

We are committed to providing [accessible customer service](#).

If you need accessible formats or communications supports, please [contact us](#).

Nous tenons à améliorer [l'accessibilité des services à la clientèle](#).

Si vous avez besoin de formats accessibles ou d'aide à la communication, veuillez [nous contacter](#).

WORK REPORT
On the
CENTENNIAL PROPERTY
NAVEAU TOWNSHIP
SAULT STE MARIE MINING DIVISION

Submitted by: Steve Anderson
2041663 ONTARIO LTD.
VISION EXPLORATION
1780 Coyote Ridge Road
Crystal Falls, Ontario
POH-1L0
Phone: 705-266-4703
Email: visionexploration@persona.ca

January, 2020

TABLE OF CONTENTS

<u>Page #</u>	<u>Contents</u>
3	Introduction
5	Location and access
5	Personnel
7	Previous work
7	Claims
9	Work Program
9	Sample Location and Description
11	Results
11	Recommendations and Conclusions
12	Certificate
	 <u>Figures</u>
1	Location Map
2	Regional Location Map
3	Claim Sketch
4	Trench and Sample Location Map
 Appendix A	 Assay Certificate
Appendix B	Photographs

INTRODUCTION

The following report will deal with the results of a preliminary prospecting program carried out on the Centennial Property. This property consists of nine full and/or boundary mining cells located in Naveau Township, Sault Ste Marie Mining Division, Ontario (Figure #3). This work was carried out by Vision Exploration and was supervised by Steven Anderson.

A total of 2 days were spent by two individuals, in an attempt to locate the western extension of the past producing Centennial Mine. This work was carried out on September 28th and 29th, 2019.

A total of 3 grab samples were taken from a network of quartz porphyry veins. The purpose of this program was to establish whether the quartz vein system that hosts the Centennial mine continue westward and if they contain economic amounts of gold. The historic Centennial Mine identified 9 separate quartz veins that were tested with shafts or trenching. Grab samples taken from the dump site have ran up to .22 oz./ton Au

This report will deal with the results of the preliminary prospecting program carried out on the above-mentioned property.



CENTENNIAL PROJECT
Location Map
Figure #1

LOCATION AND ACCESS

The Centennial Property consists of 9 full and/or boundary claim cells located in the northwestern portion of Naveau Township (Figure #2). The claim numbers can be found under the "Claims" portion of this report

The property is located approximately 9 km south east from the town of Wawa, Ontario. Access to the work area was gained by taking Hwy 17 South from Wawa for approximately 7km to High Falls Road. Traveling east on High Falls road for approximately 9km will lead to within 200m of the area prospected.

PERSONNEL

The following people were directly involved in carrying out the preliminary prospecting on the Centennial Property. All work was supervised by Steve Anderson of Vision Exploration.

Prospector
Helper





Cecil Johnson
Don McKinnon

Sudbury
Timmins

Untitled Map

Write a description for your map.

Legend

-  Baldhead MCTS
-  Feature 1
-  Lake Superior Provincial Park
-  Normandy Lodge
-  Yvon Lacroix Enterprises Ltd.

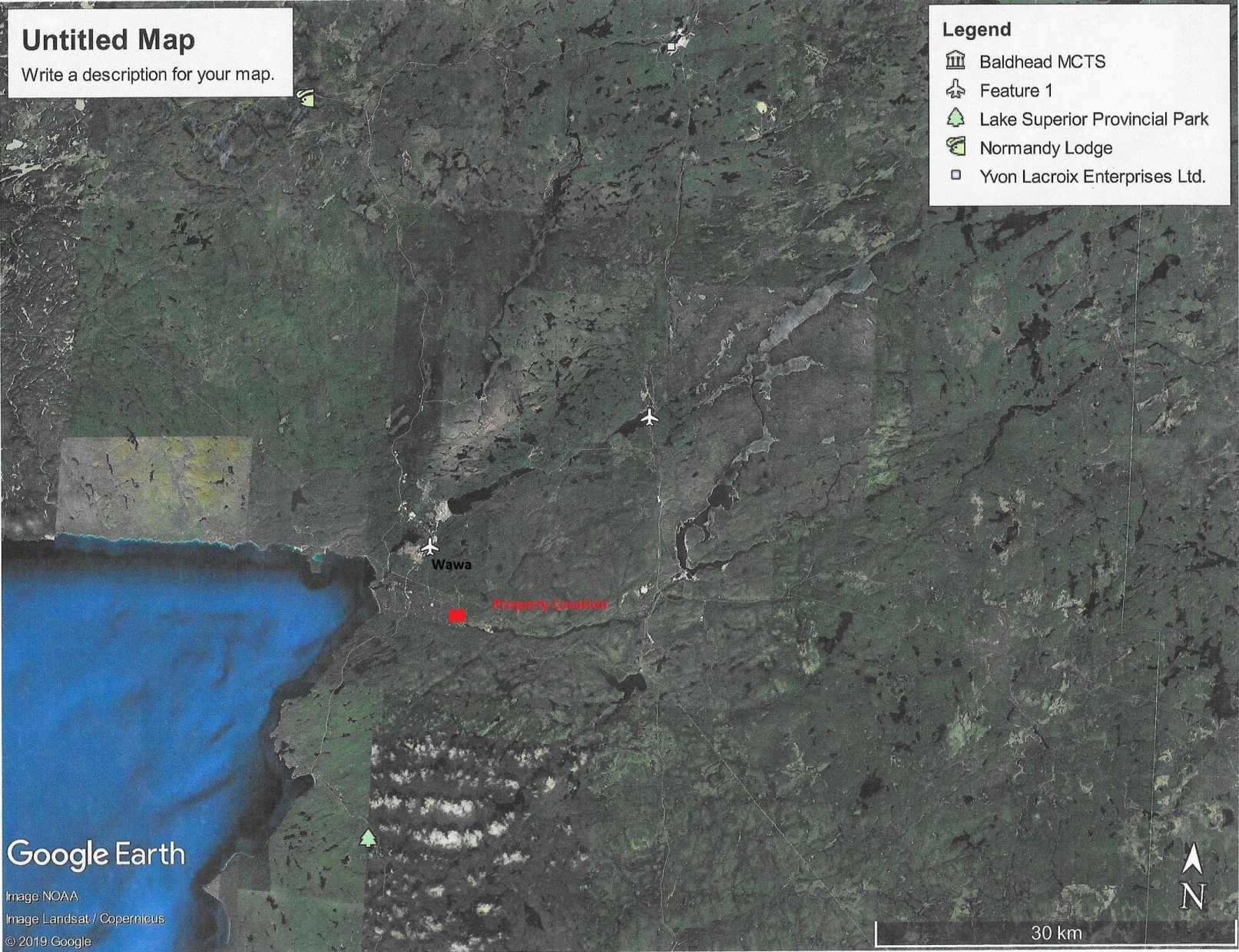

Regional Location Map
Figure #2

Google Earth

Image NOAA
Image Landsat / Copernicus
© 2019 Google

PREVIOUS WORK

The first phase of exploration on this property involved prospecting and sampling of the area around the past producing Centennial mine

Previous work is reported in MDI file MDI41N15NE0004, Centennial Mine, 1934.

CLAIMS

The Centennial Property is made up of 9 mining cells as described below. A map of the claim group can be found under Figure #3 of this report.

<u>Claim #</u>	<u>Township</u>
230396	Naveau
338051	Naveau
118692	Naveau
129121	Naveau
277652	Naveau
289840	Naveau
552499	Naveau
552500	Naveau
555160	Naveau

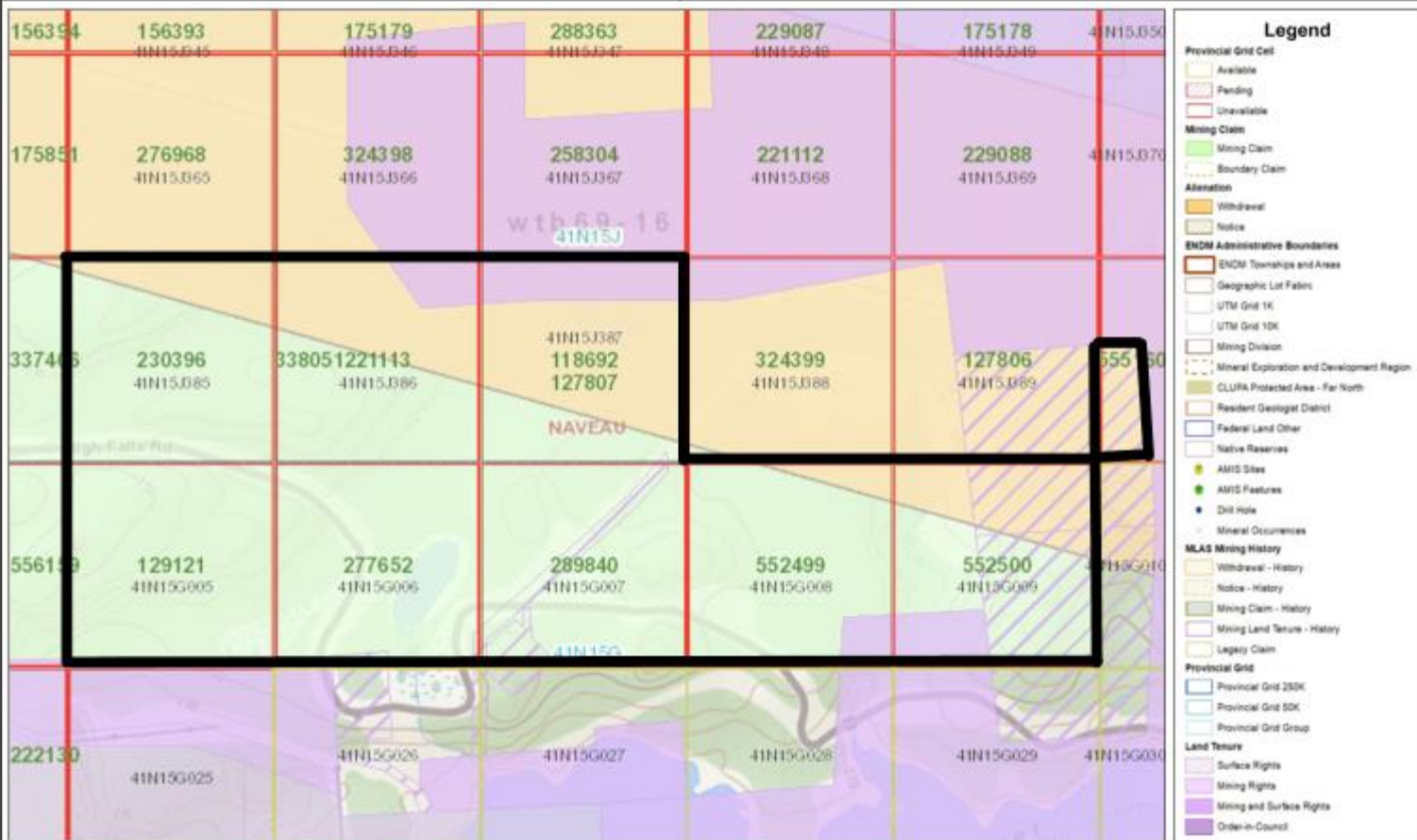

0 0.61 km

Projection: Web Mercator



The Ontario Ministry of Northern Development and Mines shall not be liable in any way for the use of, or reliance upon, this map or any information on this map. This map should not be used for: navigation, a plan of survey, routes, nor locations.

Imagery Copyright Notices: Ontario Ministry of Natural Resources and Forestry; NASA Landsat Program; First Base Solutions Inc.; Aero-Photo (1961) Inc.; DigitalGlobe Inc.; U.S. Geological Survey.

© Queen's Printer for Ontario, 2020



Claim Sketch
Figure #3

WORK PROGRAM

The current work program involved 2 men spending 2 day travelling from Sudbury to Wawa, via Timmins to prospect and sample the subject claim. A total of 3 grab samples taken from some of quartz veins located. A description and location of the veins located and samples taken can be found under Figures 4 of this report. All 3 grab samples were cut and half sent to SGS Canada Inc. and assayed for gold. The assay results can be found under appendix A of this report.

SAMPLE LOCATION AND DESCRIPTION

<u>Sample Number</u>	<u>UTM Zone 16 Nad 83</u>			
Q203048	670402mE	5309621mN	Quartz porphyry	1-2% sulphides
Q203049	670402mE	5309621mN	Quartz porphyry	1-2% sulphides
Q203050	670405mE	5309684mN	Quartz porphyry	1-2% sulphides

The samples were taken from what appeared to be a shear zone that may be up to several meters wide. The quartz veins samples were within an altered mafic volcanic.

Figure # 4

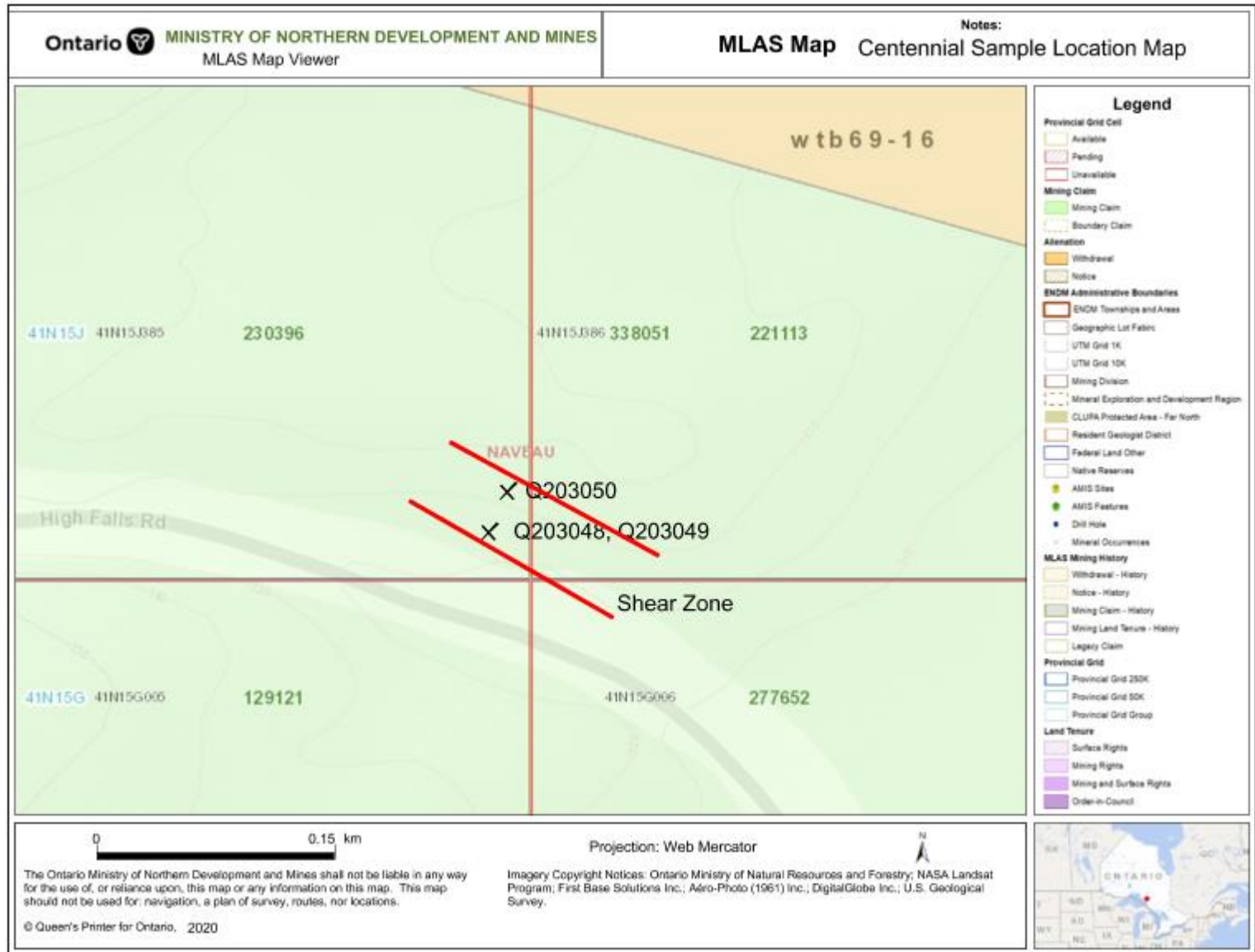

SURVEY RESULTS

A description as well as the location of the 3 samples taken can be found above. Assays ranged from .081g/t to 5.58g/t Au.

RECOMMENDATIONS AND CONCLUSIONS

The prospecting program carried out on the Centennial Project was successful in locating and sampling quartz veins containing disseminated sulphides. Assays of up to 5.58 g/t Au were obtained. It is likely that this is the same system of quartz veins that were explored by the past producing Centennial Mine in the

Due to the encouraging results reported by this work program, additional work is warranted. A detailed 50m spaced grid should be cut over the entire property. This should then be covered with geological mapping as well as surveyed with magnetometer and induced polarization surveys. This data should then be compiled and if warranted, a diamond drill program initiated.

CERTIFICATION

I, Steve Anderson of Crystal Falls, Ontario hereby certify that:

1. I hold a three-year Geological Technologist Diploma from Sir Sandford College, Lindsay, and Ontario, obtained in May 1981.
2. I have been practising my profession since 1979 in Ontario, Quebec, Nova Scotia, New Brunswick, Newfoundland, NWT, Manitoba, Saskatchewan and Greenland.
3. I have been employed directly with Asamera Oil Inc. Urangellschaft Canada Ltd. Nanisivik Mines Ltd., R.S. Middleton Exploration Services Ltd., Rayan Exploration Ltd and I am currently the owner of Vision Exploration.
4. I have based conclusions and recommendations contained in this report on knowledge of the area, my previous experience and on the results of the fieldwork conducted on the property during September, 2019.
5. I am currently the claim holder for the subject property.

Dated this 27th day of January, 2020
At Crystal Falls, Ontario.

APPENDIX A
ASSAY CERTIFICATE



Final : RL1801731 - Chert-Veget Exploration
 16A Young Street, Red Lake, ON P2Y 1A1

Page 2 of 2

Element	WKg	Au@	Au@	Au@	Au	Au	Au
Method	G_WGH79	GE_FAA515	GE_FAA515	GE_FAA515	GO_FAG505	GO_FAG505	GO_FAG505
Det.Lim.	0.01	0.005	0.005	5	0.001	1	1,000
Units	kg	g/t	ppm	ppb	oz/t	ppm	ppb
Q203048	1.32	0.081	0.081	81	N.A.	N.A.	N.A.
Q203049	1.09	1.60	1.60	1597	N.A.	N.A.	N.A.
Q203050	1.61	5.58	5.58	5582	N.A.	N.A.	N.A.
*Rep Q203048		0.081	0.081	81			
*Rep Q203048					N.A.	N.A.	N.A.

This document is issued by the Company under its General Conditions of Service accessible at <http://www.sgs.com/en/Terms-and-Conditions.aspx>. Attention is drawn to the limitation of liability, indemnification and jurisdiction issues defined therein.

WARNING: The sample(s) to which the findings recorded herein (the "Findings") relate was (were) drawn and / or provided by the Client or by a third party acting at the Client's direction. The Findings constitute no warranty of the sample's representativity of the goods and strictly relate to the sample (s). The Company accepts no liability with regard to the origin or source from which the sample(s) is/are said to be extracted. The findings report on the samples provided by the client and are not intended for commercial or contractual settlement purposes. Any unauthorized alteration, forgery or falsification of the content or appearance of this document is unlawful and offenders may be prosecuted to the fullest extent of the law.

Appendix B
Photographs



Quartz in shear zone



Quartz vein

Daily Log

Day 1

Sept 28/19

Ran generally north south traverses on claim 221113. Granodiorite outcrops observed, no samples taken

Day 2

Sept 29/19

Traversed claim 230396 in a north south direction. Granodiorite outcrops located as well as a shear zone. 3 samples taken.

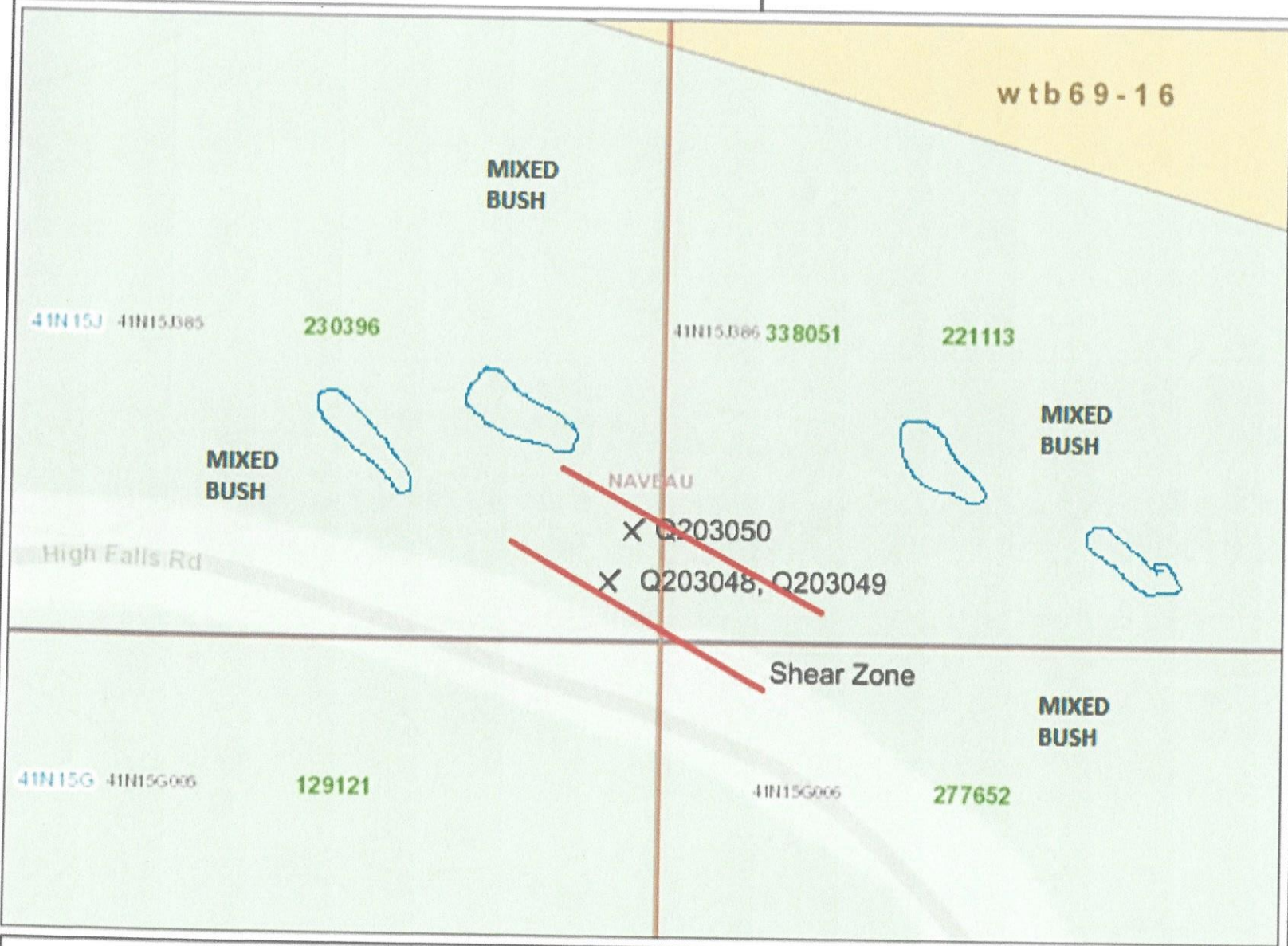

Legend

- Provincial Grid Cell**
 - Available
 - Pending
 - Unavailable
- Mining Claim**
 - Mining Claim
 - Boundary Claim
- Alienation**
 - Withdrawal
 - Notice
- ENCM Administrative Boundaries**
 - ENCM Townships and Areas
 - Geographic Lot Fabric
 - UTM Grid 1K
 - UTM Grid 10K
 - Mining Division
 - Mineral Exploration and Development Region
 - CLUPK Protected Area - Far North
 - Resident Geologist District
 - Federal Land Other
 - Native Reserves
- MLAS Mining History**
 - Withdrawal - History
 - Notice - History
 - Mining Claim - History
 - Mining Land Tenure - History
 - Legacy Claim
- Provincial Grid**
 - Provincial Grid 250K
 - Provincial Grid 50K
 - Provincial Grid Group
- Land Tenure**
 - Surface Rights
 - Mining Rights
 - Mining and Surface Rights
 - Order-in-Council
- Other Features**
 - AMIS Sites
 - AMIS Features
 - Drill Hole
 - Mineral Occurrences



Projection: Web Mercator



The Ontario Ministry of Northern Development and Mines shall not be liable in any way for the use of, or reliance upon, this map or any information on this map. This map should not be used for navigation, a plan of survey, routes, nor locations.

Imagery Copyright Notices: Ontario Ministry of Natural Resources and Forestry; NASA Landsat Program; First Base Solutions Inc.; Aero-Photo (1961) Inc.; DigitalGlobe Inc.; U.S. Geological Survey.

 **Granodiorite Outcrop**



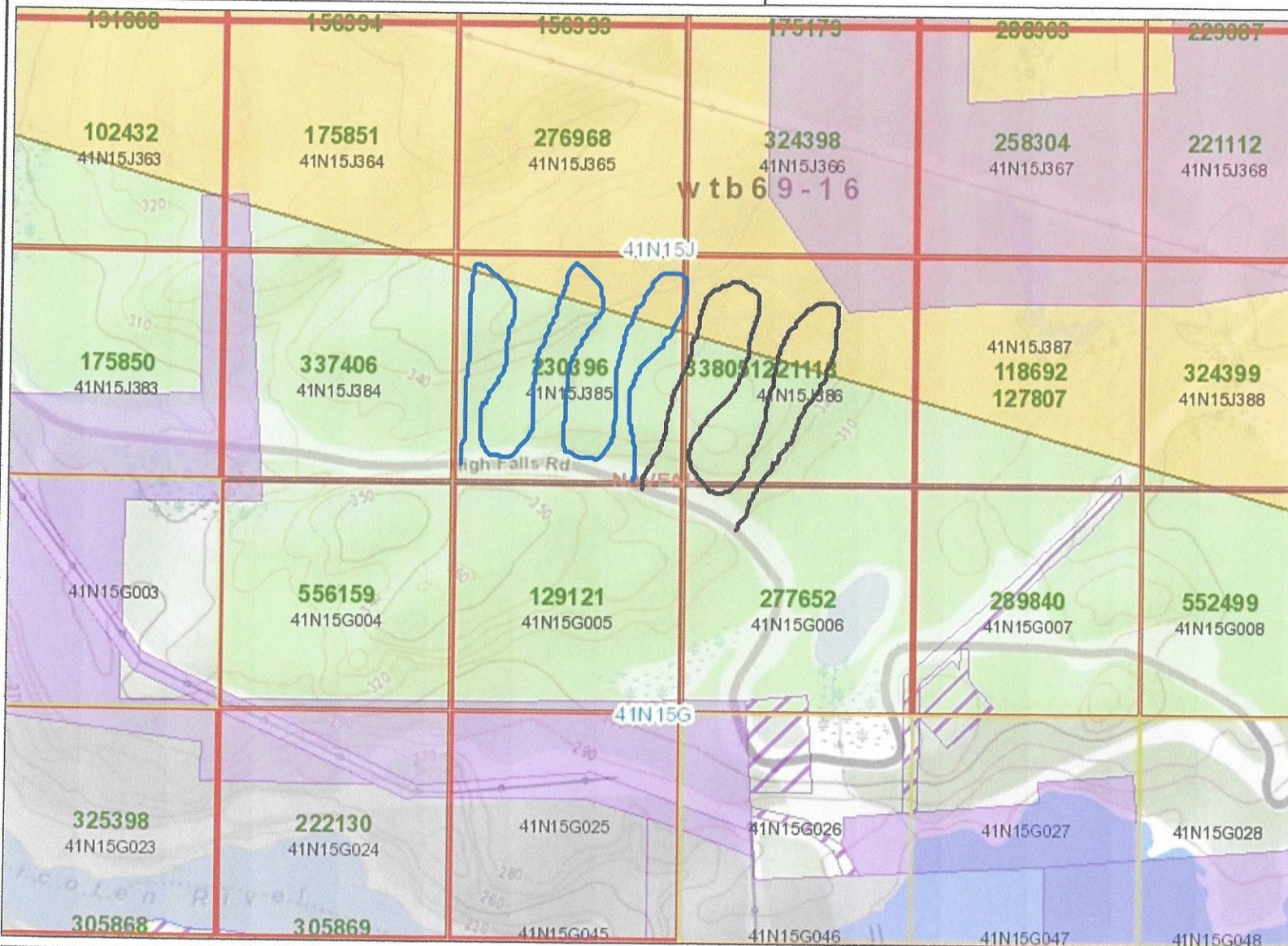

Legend

- Provincial Grid Cell**
 - Available
 - Pending
 - Unavailable
- Mining Claim**
 - Mining Claim
 - Boundary Claim
- Alienation**
 - Withdrawal
 - Notice
- ENDM Administrative Boundaries**
 - ENDM Townships and Areas
 - Geographic Lot Fabric
 - UTM Grid 1K
 - UTM Grid 10K
 - Mining Division
 - Mineral Exploration and Development Region
 - CLUPA Protected Area - Far North
 - Resident Geologist District
 - Federal Land Other
 - Native Reserves
- AMIS Sites**
 - AMIS Sites
 - AMIS Features
 - Drill Hole
 - Mineral Occurrences
- MLAS Mining History**
 - Withdrawal - History
 - Notice - History
 - Mining Claim - History
 - Mining Land Tenure - History
 - Legacy Claim
- Provincial Grid**
 - Provincial Grid 250K
 - Provincial Grid 50K
 - Provincial Grid Group
- Land Tenure**
 - Surface Rights
 - Mining Rights
 - Mining and Surface Rights
 - Order-in-Council



Projection: Web Mercator



The Ontario Ministry of Northern Development and Mines shall not be liable in any way for the use of, or reliance upon, this map or any information on this map. This map should not be used for: navigation, a plan of survey, routes, nor locations.

Imagery Copyright Notices: Ontario Ministry of Natural Resources and Forestry; NASA Landsat Program; First Base Solutions Inc.; Aéro-Photo (1961) Inc.; DigitalGlobe Inc.; U.S. Geological Survey.

Traverse Day 1
 Traverse Day 2

