

We are committed to providing [accessible customer service](#).

If you need accessible formats or communications supports, please [contact us](#).

Nous tenons à améliorer [l'accessibilité des services à la clientèle](#).

Si vous avez besoin de formats accessibles ou d'aide à la communication, veuillez [nous contacter](#).

## **Abstract**

The Silk property falls on the north side of the historic Orofino Mine/Swayze Mine Patents. The Silk Road Property was prospected to locate historic drill holes as to better georeference the known zone and to locate any outcrops that may be located on the property.

A two man crew spent a day prospecting. A drill casing was located along with a drill pad, with depression where a casing most likely was pulled. No outcrops were encountered in any traverse.

**CJP Exploration Inc.**

**Silk Road Property  
Grass Roots Prospecting Program**

**C Jason Ploeger, P.Ge.  
March 13, 2020**

---

---

## TABLE OF CONTENTS

|   |          |
|---|----------|
| <b>1.0 Survey Details</b> .....                                   | <b>3</b> |
| 1.1 Project Name .....  | 3        |
| 1.2 Client.....   | 3        |
| 1.3 Location .....  | 3        |
| 1.4 Access .....  | 4        |
| 1.5 Ownership.....  | 4        |
| 1.6 Coordinates.....  | 4        |
| <b>2.0 Survey Work Undertaken</b> .....                           | <b>5</b> |
| 2.1 Survey Log.....   | 5        |
| 2.2 Personnel.....  | 5        |
| 2.3 Traverse Specifications and Purpose.....                      | 5        |
| <b>3.0 Overview of survey results</b> .....                       | <b>6</b> |
| 3.1 Summary of Traverse on September 7 <sup>th</sup> , 2019 ..... | 6        |
| 3.3 Recommendations .....   | 10       |
| 3.4 Conclusions.....  | 10       |

## LIST OF APPENDICES

- APPENDIX A: STATEMENT OF QUALIFICATIONS**
- APPENDIX B: INSTRUMENT SPECIFICATIONS**
- APPENDIX C: LIST OF MAPS (IN MAP POCKET)**

## LIST OF TABLES AND FIGURES

|   |   |
|---|---|
| Figure 1: Location of the Silk Road Property .....  | 3 |
| Figure 2: Casing Located .....                      | 6 |
| Figure 3: Depression located on old drill pad ..... | 7 |
| Figure 4: Old forestry road cut into drumlin .....  | 8 |
| Figure 5: Prospecting Traverse .....                | 9 |
| <br>  |   |
| Table 1: Cell Claims and Claim Holder.....          | 4 |
| Table 2: Prospecting Log .....                      | 5 |

---

---

## 1.0 SURVEY DETAILS

### 1.1 PROJECT NAME

This project is known as the **Silk Road Property**.

### 1.2 CLIENT

CJP Exploration Inc.  
15 MacDonald St.  
Larder Lake, Ontario  
P0K1L0

### 1.3 LOCATION

The Silk Road Property is located in Silk and Horwood Townships approximately 33km south of Foleyet, Ontario. The traverse area covers two cell claims located within the Porcupine Mining Division of Ontario.

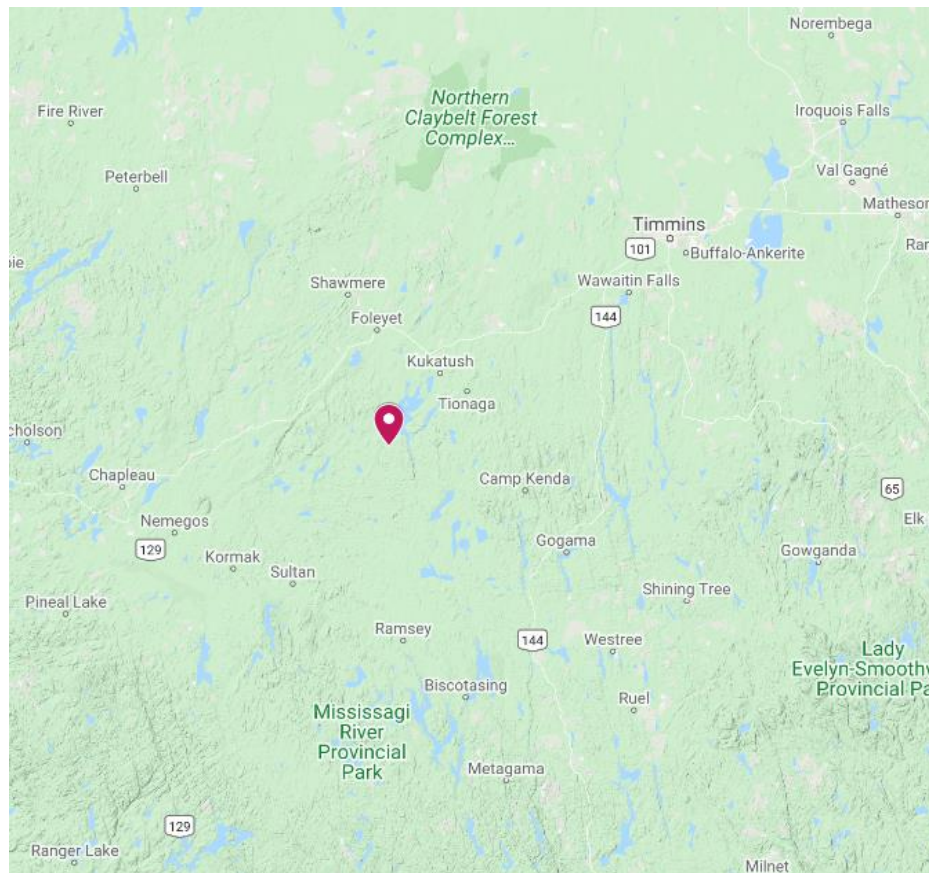

**Figure 1: Location of the Silk Road Property**

---

**1.4 ACCESS**

Access to the property was attained with a 4x4 truck by traveling east from Foleyet, Ontario on highway 101 for approximately 9km. The Foleyet Timber Road is taken south for approximately 36km. At this point the Mine Road was taken eastward for an additional 10.5 kilometer to the traverse area. An ATV was then used around the road and trail systems for access.

**1.5 OWNERSHIP**

| Claim Number | Holder               |
|--------------|----------------------|
| 519757       | CJP Exploration Inc. |
| 519758       | CJP Exploration Inc. |
| 519759       | CJP Exploration Inc. |
| 522585       | CJP Exploration Inc. |

**Table 1: Cell Claims and Claim Holder**

**1.6 COORDINATES**

All coordinates are in NAD 83, Zone 17N.

---

---

## 2.0 SURVEY WORK UNDERTAKEN

### 2.1 SURVEY LOG

| Date              | Description  |
|-------------------|--|
| September 6, 2019 | Mobilize to Timmins  |
| September 7, 2019 | Locate property and perform traverse and Demobilize to Larder Lake |

**Table 2: Prospecting Log**

### 2.2 PERSONNEL

Jason Ploeger and Anthony Ploeger both of Larder Lake, Ontario performed the prospecting traverse.

### 2.3 TRAVERSE SPECIFICATIONS AND PURPOSE

The purpose of the prospecting traverse was

- a) Determine access and possible access issues
- b) Locate any outcropping that may occur on the claims
- c) Locate any indication of the historic drilling and obtain GPS information for georeferencing purposes

This meant that no set traverses were planned and that it was random generated in the field. Rough coordinates were generated and programmed into the GPS for the historical drill holes. A property outline was also generated, to constrain the traverses.

---

### 3.0 OVERVIEW OF SURVEY RESULTS

#### 3.1 SUMMARY OF TRAVERSE ON SEPTEMBER 7<sup>TH</sup>, 2019

Some historic drill holes were noted in the historic reports. Searches were performed for the collars that were on and near the boundaries of the claims. This was done in hopes of locating evidence to georeferenced the drilling collared on or drilled onto the claims. From this one drill casing was located at 395276E 5311197N. A depression was also located on what appeared to be an old drill pad. This depression looked like a casing may have been pulled at this location, 395029E 5311256N.



**Figure 2: Casing Located**



***Figure 3: Depression located on old drill pad***

Rough 100 meter north-south traverses were performed on the property. No outcrops were located during the traverses. The east end of the claims appeared to have a rise and this area was looked at in more detail, but this appeared to be glacially related.





**Figure 4: Old forestry road cut into drumlin**

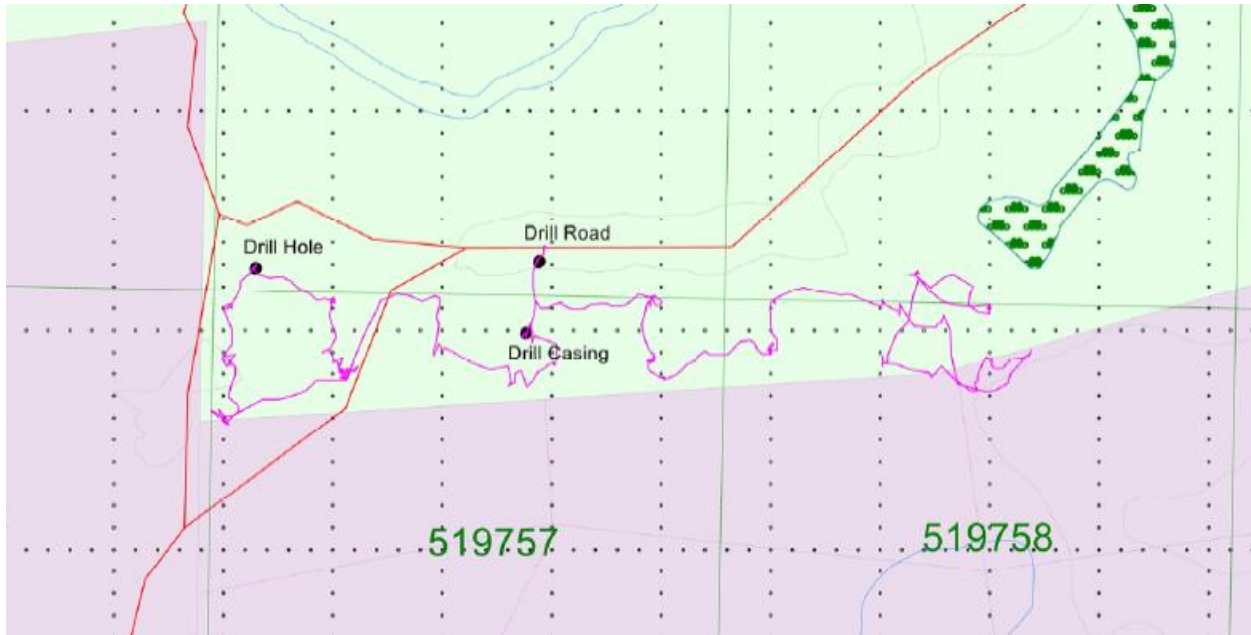

**Figure 5: Prospecting Traverse**

---

### **3.3 RECOMMENDATIONS**

One casing was located and its GPS coordinates acquired. In a second location what appeared to be a drill pad with a depression in the ground was also located. Research should be performed to determine the drill hole identification of these two features. This information should be entered into a compilation of the historic work.

The river area appeared to be topographically lower and may have some outcrop. This should be prospected in the future.

With no outcrop located on the claims, a soil sampling program may be warranted.

### **3.4 CONCLUSIONS**

The prospecting was partially successful in accomplishing the first pass objectives. A drill casing was located which will assist in georeferencing some historic work. No outcrops were located during the traverses.

---

---

**APPENDIX A**

**STATEMENT OF QUALIFICATIONS**

I, C. Jason Ploeger, hereby declare that:

1. I am a professional geophysicist with residence in Larder Lake, Ontario and am presently employed as a Geophysicist and Geophysical Manager of Canadian Exploration Services Ltd. of Larder Lake, Ontario.
2. I am a Practising Member of the Association of Professional Geoscientists, with membership number 2172.
3. I graduated with a Bachelor of Science degree in geophysics from the University of Western Ontario, in London Ontario, in 1999.
4. I have practiced my profession continuously since graduation in Africa, Bulgaria, Canada, Mexico and Mongolia.
5. I am a member of the Ontario Prospectors Association, a Director of the Northern Prospectors Association and a member of the Society of Exploration Geophysicists.
6. I do have an interest in the properties and securities of **CJP Exploration Inc.**
7. I am responsible for the field work, final processing and validation of the survey results and the compilation of the presentation of this report. The statements made in this report represent my professional opinion based on my consideration of the information available to me at the time of writing this report.

C. Jason Ploeger, P.Ge., B.Sc.



Larder Lake, ON  
March 13, 2020

---

---

**APPENDIX B**

**GARMIN GPS MAP 62S**



| Physical & Performance:    |  |
|----------------------------|--|
| Unit dimensions, WxHxD:    | 2.4" x 6.3" x 1.4" (6.1 x 16.0 x 3.6 cm)                   |
| Display size, WxH:         | 1.43" x 2.15" (3.6 x 5.5 cm); 2.6" diag (6.6 cm)           |
| Display resolution, WxH:   | 160 x 240 pixels   |
| Display type:              | transflective, 65-K color TFT                              |
| Weight:                    | 9.2 oz (260.1 g) with batteries                            |
| Battery:                   | 2 AA batteries (not included); NiMH or Lithium recommended |
| Battery life:              | 20 hours   |
| Waterproof:                | yes (IPX7)   |
| Floats:                    | no   |
| High-sensitivity receiver: | yes  |
| Interface:                 | high-speed USB and NMEA 0183 compatible                    |

| Maps & Memory:                                     |  |
|--|--|
| Basemap:   | yes  |
| Preloaded maps:                                    | no   |
| Ability to add maps:                               | yes  |
| Built-in memory:                                   | 1.7 GB   |
| Accepts data cards:                                | microSD™ card (not included)                   |
| Waypoints/favorites/locations:                     | 2000   |
| Routes:  | 200  |
| Track log:   | 10,000 points, 200 saved tracks                |
| Features & Benefits:                               |  |
| Automatic routing (turn by turn routing on roads): | yes (with optional mapping for detailed roads) |
| Electronic compass:                                | yes (tilt-compensated, 3-axis)                 |
| Touchscreen:                                       | no   |
| Barometric altimeter:                              | yes  |
| Camera:  | no   |
| <u>Geocaching-friendly:</u>                        | yes (paperless)                                |
| <u>Custom maps compatible:</u>                     | yes  |
| Photo navigation (navigate to geotagged photos):   | yes  |
| Outdoor GPS games:                                 | no   |
| Hunt/fish calendar:                                | yes  |
| Sun and moon information:                          | yes  |

---

|   |     |
|---|-----|
| Tide tables:  | yes |
| Area calculation:   | yes |
| Custom POIs (ability to add additional points of interest):                                 | yes |
| Unit-to-unit transfer (shares data wirelessly with similar units):                          | yes |
| Picture viewer:   | yes |
| Garmin Connect™ compatible (online community where you analyze, categorize and share data): | yes |

- *Specifications obtained from [www.garmin.com](http://www.garmin.com)*

---

---

**APPENDIX C**

**LIST OF MAPS (IN MAP POCKET)**

1) CJP-Silk-Prospecting (1:2500)

**Total Maps = 1**



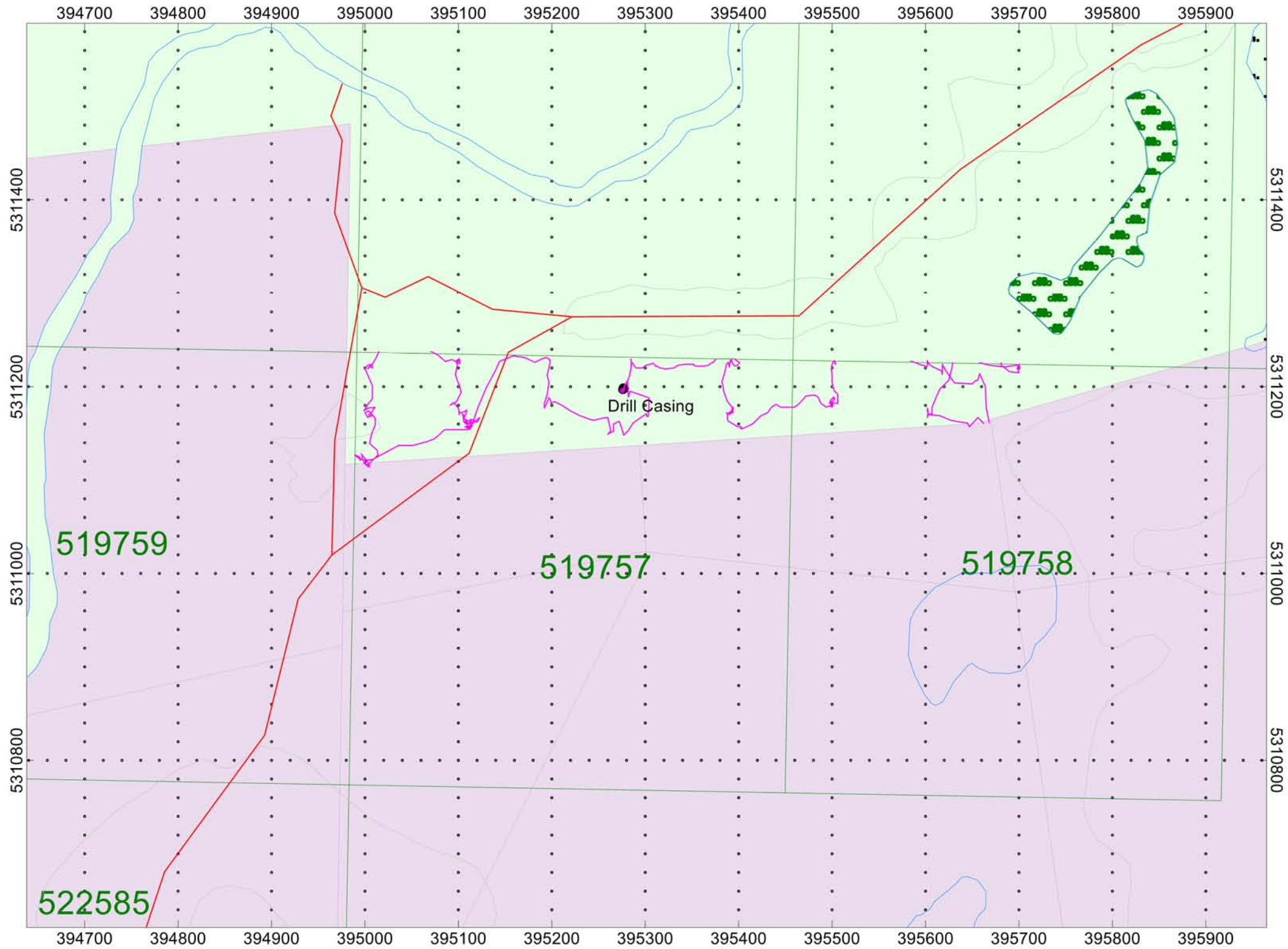
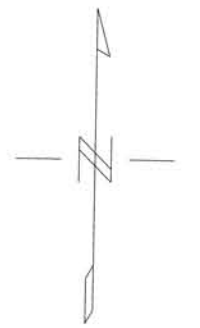

# CJP EXPLORATION INC.

**Silk Road Property  
Silk Township, Ontario**

Prospecting Traverse  
September 7, 2019

Traverses By: Jason Ploeger  
and Anthony Ploeger  
Processed by: Jason Ploeger  
Map Drawn By: C Jason Ploeger, P.Geo  
December 2019

Drawing : CJP-SilkRoad-Prospecting-2019

