

We are committed to providing [accessible customer service](#).

If you need accessible formats or communications supports, please [contact us](#).

Nous tenons à améliorer [l'accessibilité des services à la clientèle](#).

Si vous avez besoin de formats accessibles ou d'aide à la communication, veuillez [nous contacter](#).

Revised Assessment Report on the 2018 Prospecting Program
on our Gould Township Claims

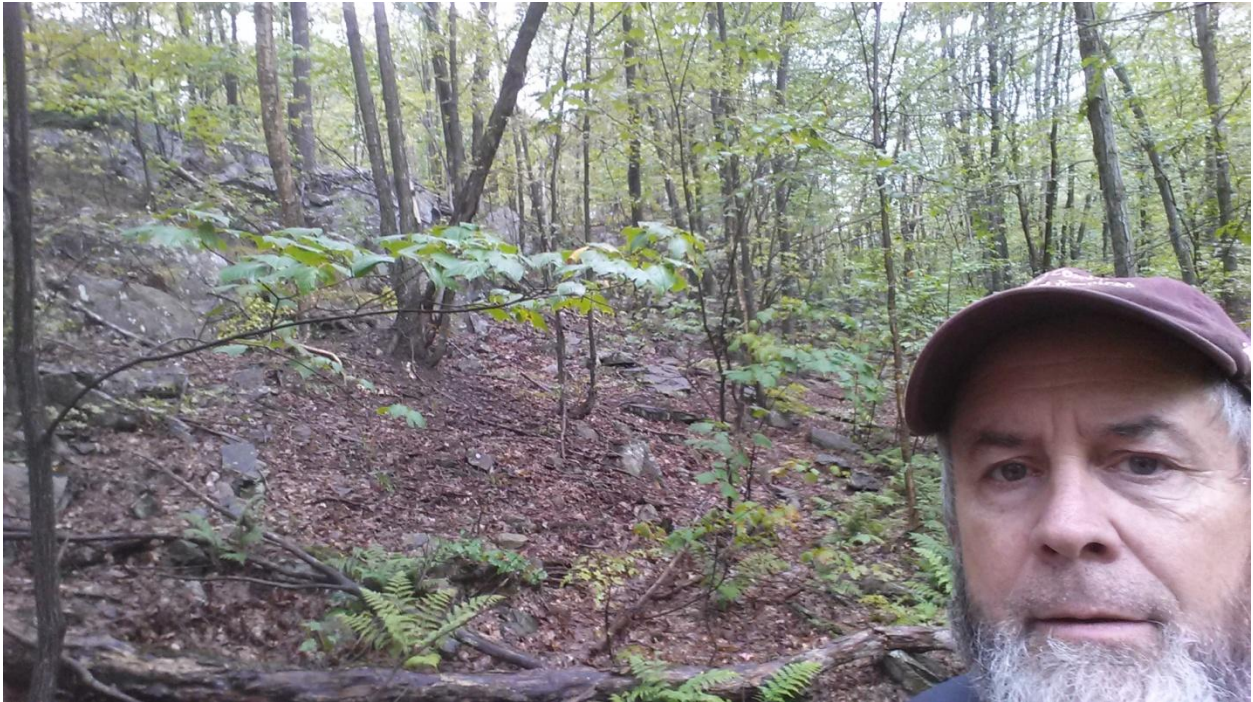

Claim #'s 503079 and 503080.

Prepared by:

M. Scott Woolhead

Woolhead Contract Exploration Services

305 Corporation Street,

Porcupine, Ontario

P0N1C0

March 12th, 2020.

Prospecting/survey of Gould township claims # 503079, 503080 on September 5, 2018.

Summary:

Over the course of 3 days from September 5th, 6th and 7th, 2018 , reconnaissance prospecting and visual surveys were completed on three of our claims in Gould, Aberdeen, and Kamichisitit townships located in the Sault Ste. Marie Mining District. The Gould township property was surveyed first. It is the site of the Cheney Mine which was active in 1929.

Our claims are located in Gould Twp.; lot 7, con V; 1/2 mile S of Chub Lake on Hwy. 129. The property is situated twenty-eight miles north of Thessalon on highway 129 to Chapleau. This is a paved all weather road connected with the Trans-Canada highway and a distance of approximately 140 miles from Sudbury.

The purpose of our work during our first tour of the site was to:

- 1) Identify any hazards still in place, including structures or open holes.
- 2) To discover access onto the property.
- 3) To determine if there was still a stock pile on the property or whether it had been removed previous to our staking the claim. The MDI file seemed to indicate that there may be a stock pile still in place.
- 4) To view any veining that was on outcrop and take relevant samples – especially vein A and vein B – with a view to trace the mineralized zone.
- 5) to determine the general topography, forest types, and overburden of the claim area.

Our work on September 5th was focused on claim # 503080 where the historic Cheney Mine is located. It is considered a developed prospect with reserves of 39,405 tonnes grading 3.97% Cu. During our investigation we were able to find ready access into the site and take a preliminary tour of claim # 503080. We took five samples in total from veins and other structures readily observable to our eye, as well as two samples from the residue of the waste pile. From our reconnaissance we found that the stock pile had been removed and all structures had been removed, contrary to what the MDI report had stated. The setting for the old shaft itself was within fifty metres of the highway but there were no hazards seen on this claim as far as our own reconnaissance.

Further reconnaissance work on claim 503079 will tentatively take place during the spring of 2020.

A total of five (5) rock samples (#B83493-B83495, and 200919-200920) were submitted for analysis to Laboratoire Expert in Rouyn Noranda, QC.

Observations on site:

Sample #1 B83493	Grab sample from waste pile in vicinity of shaft 315831, 5152773.	315831, 5152773	13.3 % Cu., 18ppm Zn., 6.1 ppm Ag.
Sample #2 B83494	Waste rock, galena, chalco., malachite	315804, 5152726	5.0 % Cu., 14 ppm Zn., 1.6 ppm Ag.
Sample #3 B83495	Taken from No. 1 vein, south of headframe setup	315757, 5152727	7.6 % Cu., 21 ppm Zn., 10.3 ppm Ag.
Sample #4 200919	From vein exposed on the roadside (hwy 129)	315812, 5152700	6.09 % Cu., 10 ppm Zn., 1.8 ppm Ag.
Sample #5 200920	From rock cut at hwy 129.	315763, 5152599	0.27 % Cu., 9 ppm Zn., 0.2 ppm Ag.

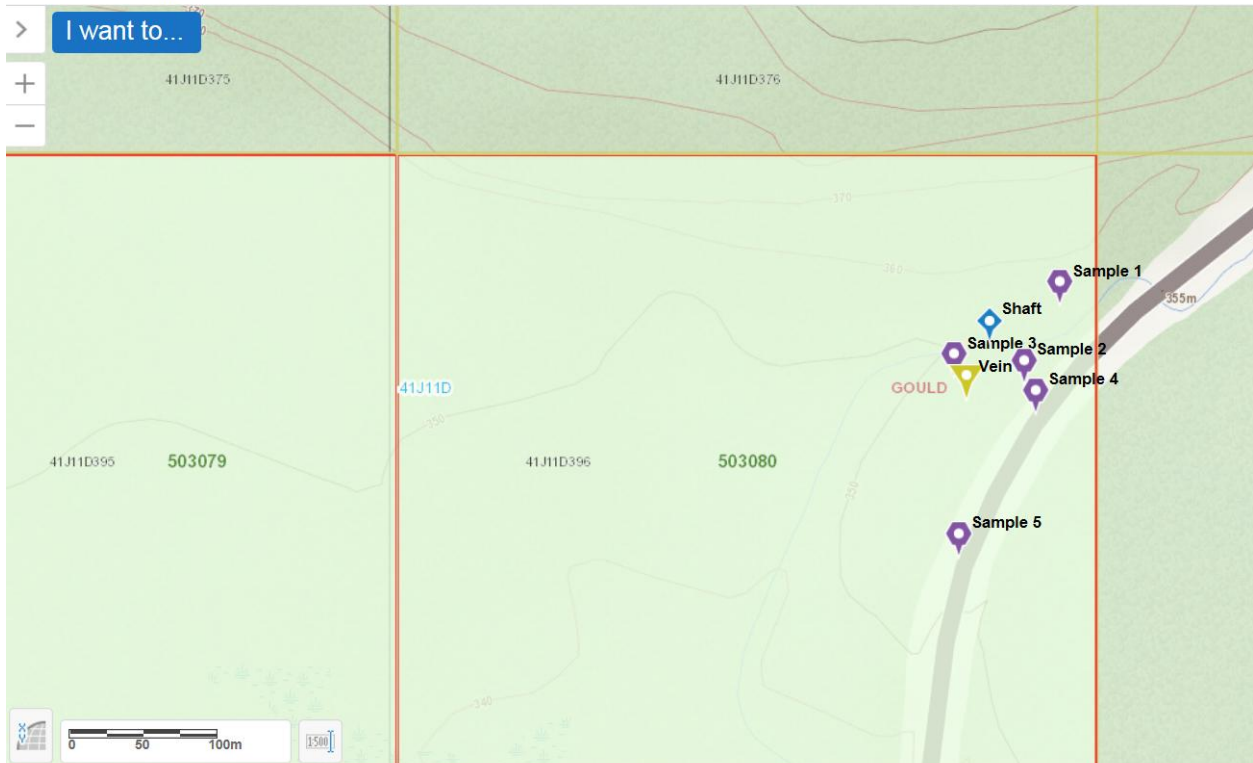



Sample #1, tag B83493 13.3 % Cu., 18ppm Zn., 6.1 ppm Ag.

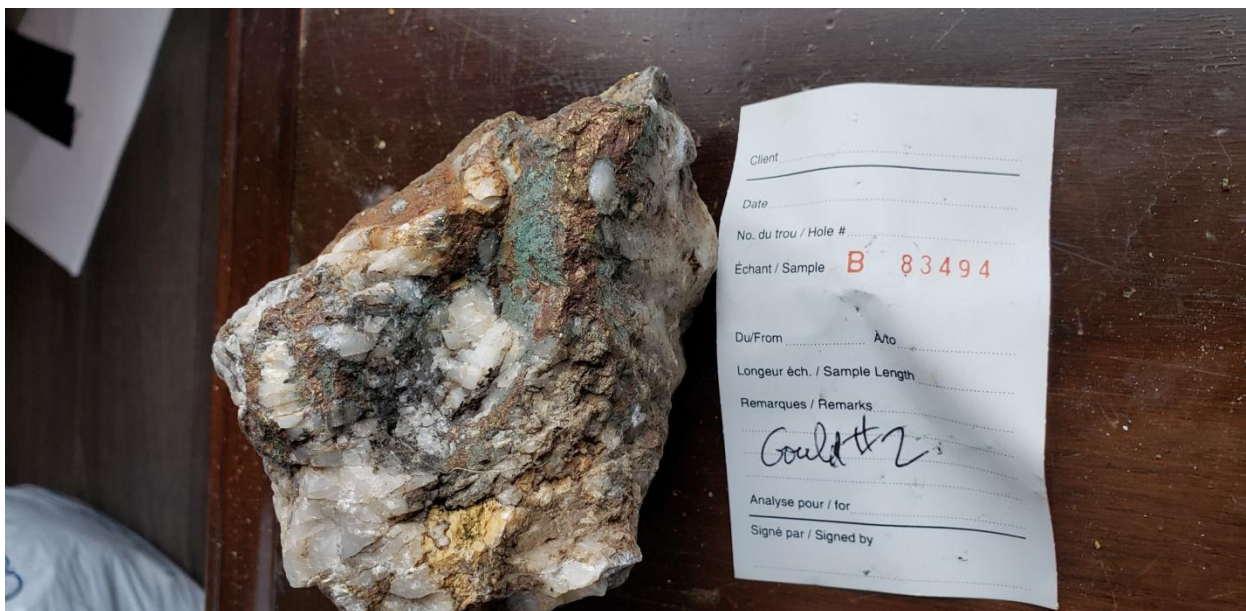

Sample #2 B83494 5.0 % Cu., 14 ppm Zn., 1.6 ppm Ag.



Sample #4 200919 6.09 % Cu., 10 ppm Zn., 1.8 ppm Ag.

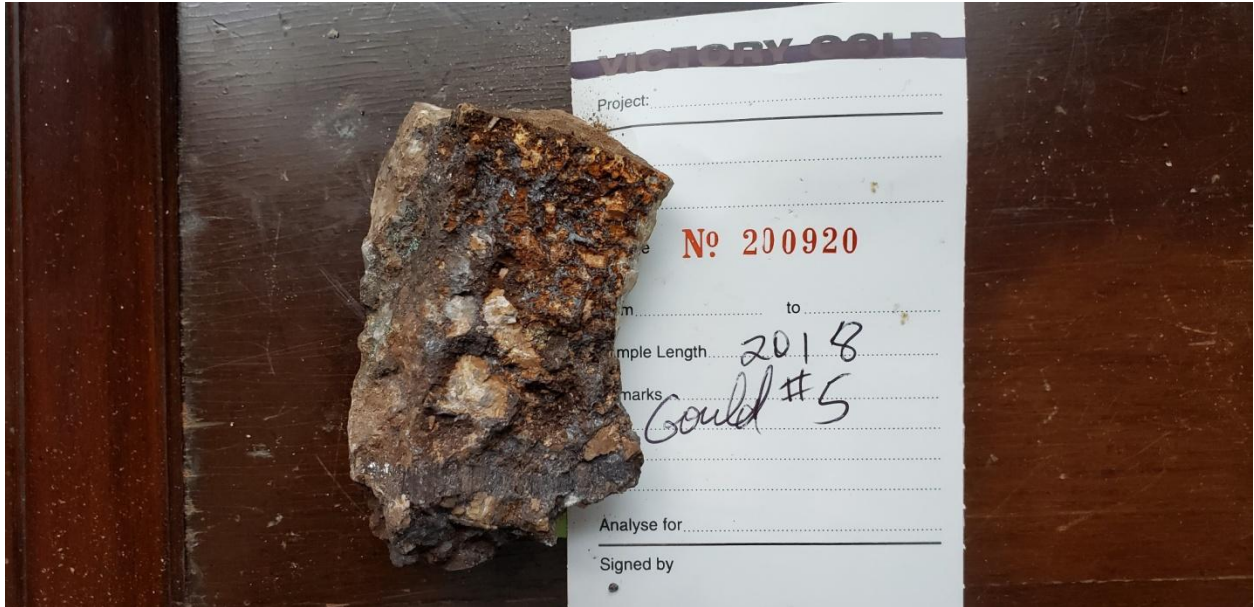

Sample #5 200920 0.27 % Cu., 9 ppm Zn., 0.2 ppm Ag.



Sample #3 B83495 Taken from No. 1 vein, south of headframe setup. 7.6 % Cu., 21 ppm Zn., 10.3 ppm Ag.



Sample #4 200919 6.09 % Cu., 10 ppm Zn., 1.8 ppm Ag.

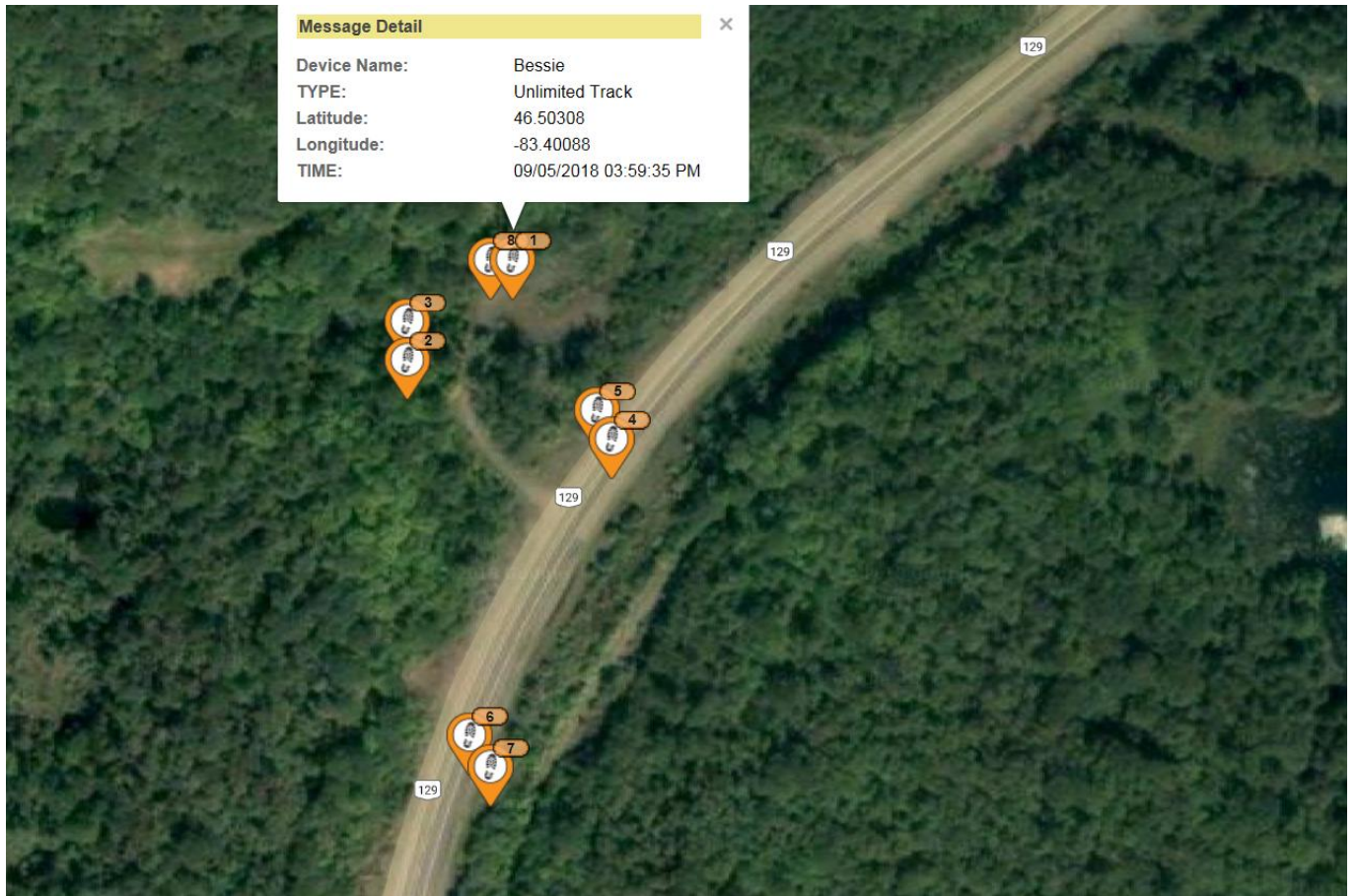

The work was performed by the two owners of the claim, Bill Burley of 660 Falcon Street, Porcupine, PON – and M. Scott Woolhead, 305 Corporation Street, Porcupine, PON1C0. Travel to the claims region and prospecting the first stop in Gould township claim #s 503079 and 503080, was made on the 5th. Prospecting of the Aberdeen – claim ## 502392 -- and Kamichisitit – claim # 516884 -- properties was completed on the 6th, with return travel to Timmins on the 7th.

***** Certificate of analysis *****

Laboratoire Expert Inc.

750 A rue Saguenay
 Rouyn-Noranda, Québec
 Canada, J9X 7B5
 Telephone : (819) 762-7100, Fax : (819) 762-7510

Date : 2019/05/03
 Page : 1 of 1

Client : Scott Woolhead Exploration	
Addressee : Scott Woolhead 305 Corporation Street Porcupine Ontario P0N 1C0 Telephone : (705) 235-5524	Folder : 54482 Your order number : Project : GOULD Total number of samples : 5

Designation	Ag AAT-7 ppm 0.2	Ag-Dup AAT-7 ppm 0.2	Cu AAT-7 ppm 2	Zn AAT-7 ppm 2	Zn-Dup AAT-7 ppm 2	Cu AAT-8 % 0.010	Cu-Dup AAT-8 % 0.010
B83493	6.1	6.2	----- >DL	18	20	13.320	13.260
B83494	1.6		----- >DL	14		5.020	
B83495	10.3		----- >DL	21		7.610	
200919	1.8		----- >DL	10		6.090	
200920	<0.2		2774	9			

>DL Value greater than detection limit

 Joe Landers, Manager

Daily Log**Prospecting Trip****September 5th, 6th, and 7th, 2018.****September 5th, 2018.**

Left Timmins just before 10am; filled truck with fuel.

Starting mileage: 94748

Drove from Timmins to claim # 503080 in Gould township.

- First target was the shaft, and the area around it looking particularly for the main vein.
 - The target was just off the road less than 30m; easy access as the entrance is plainly marked.
 - The headframe itself was missing with only a few timbers left where the shaft once stood. Some scrap iron within the debris. No open hole was observed.
 - Minimal waste rock and ore in place, a few buckets from a loader for gravel.
- Second target was to attempt to identify if an ore pile had been left in place as the MDI records. In hiking the area of the shaft and the coordinates given for a waste pile, we did not discover any ore pile. If there was one, it has either 1) been removed; or 2) spread out and covered with surface soil.
- We continued to hike to the west for about 250 m in an area that has been largely cleared. However, within about 50 metres to the north of the shaft staging area, the ground quickly rises. Climbing the crests we stopped many times to check the rock but found no immediate veins of mineralization.
- Returning to the area of the shaft we quickly discovered the main vein south of the shaft, right where we expected. We took several samples and pictures. Turning our focus to this area we prospected for the rest of the afternoon including along the rock outcrops along the road. There is little or no overburden in the area of the shaft and the main vein.
- Stayed at the Bavarian Inn in Bruce Mines.

Snacks for trip at \$28.96.

Two men at \$350/day.

Lunch at \$20/person.

Supper at \$48.13 including tip.

Motel of 148.03/night.

September 6th, 2018 -- Morning

Drove from Bruce Mines to our first stop -- the Rock Lake mine on our Aberdeen township claim # 502392. We had two targets this morning: the old mine itself and a secondary prospect of a silver zone. We were able to easily walk into the area of the shaft as there was an ATV trail that was in good order. Due to its overgrown nature we were unable to drive the truck in. The claim has good mature timber on it.

Target #1: the Shaft

- First we came across an open hole that had a fence around it, although it is poorly marked and in poor condition. It is about 15m deep.
- The coordinates of the shaft were correct. The hole is at least 20 m deep and 5m x 15 m. It is a hazard as there are no signs and no fencing is in place around it.
- There are two waste or ore piles to the east of the shaft. The largest stands about 8 m high and is quite long.

- There is also an open pit area to the north and east of the shaft that measures 20m by 20 m and is estimated to be 6 m deep from grade.
- Several samples were taken from this area, but no pictures were taken in our excitement.

Target # 2: an area of interest where several Ag occurrences were listed on the MLAS map.

On our way out we tracked to the south to consider the area where Ag had been reported in the MDI.

The forest was easy to walk through with a gentle rise and little undergrowth to impeded our travel.

September 6th, 2018 –Afternoon and early evening

We trekked to Kamichisitit Township and our claim # 516884. Though we travelled around we could not find any easy access that did not involve a 800m walk through thick bush and wildly varying topography for our terrain. While long it wasn't bad on the way in but coming out with our samples weighing us down was not entirely fun. We hiked down into a river valley from what we would discover later was called the Big Lake road across a little stream, and then up into the hills. There is an access road from the south, however satellite maps show that the road has been dug out to allow water to flow unimpeded.

The target was the adit know as the Copper Prince Mine. Though the mine itself was not on the claim, we choose to visit the site and work westerly from that point onto our own claims. The forest on top of the ridge is second growth forest with open ground for walking into without having to break through thick underbrush.

- The adit was large enough to drive a truck into, and had to be at least 200 m long. It is not fenced in any way and would be considered an open hazard.
- There was evidence of trenching once we came into the vicinity of the adit but primarily to the west.
- There is at least one area of stripping that would measure about 10 m x 20 m. Minimal evidence of mineralization was seen in the stripped area, but malachite and chalcopyrite was seen in the veining at several trenches.

At the end of the day we stayed in Bruce Mines again, as we were beat from the work of the day.

Two men at \$350/day.

Breakfast at \$28.20.

Lunch at \$20/person.

Supper at \$113.22.

Motel of 148.03/night.

September 7th, 2018

This morning and early afternoon we gathered up our gear and samples and headed back to Timmins.

Final odometer reading: 96007 km. 1149 km in total.

Two men at \$350/day.

Breakfast at \$23.75.

Lunch at \$20/person.

End of Daily Log.

Traverse of Gould township claim 503080.

