

We are committed to providing [accessible customer service](#).

If you need accessible formats or communications supports, please [contact us](#).

Nous tenons à améliorer [l'accessibilité des services à la clientèle](#).

Si vous avez besoin de formats accessibles ou d'aide à la communication, veuillez [nous contacter](#).

Assessment Work Report

**MLAS Boundary Claims:
165301,250895, 279923 and 231915
(Legacy Claim ID: S4278189)**

Geographic Township of Davis

NTS Map Sheet 41-I-09

June 20, 2019

**Prepared By:
BaseLine Geomaterials Inc.**

Table of Contents

| | |
|--------------------------------------|---|
| OVERVIEW | 3 |
| PROJECT TEAM | 3 |
| PURPOSE | 3 |
| ACCESS..... | 3 |
| PROJECT AREA | 3 |
| APPLICABLE EXPLORATION PERMITS..... | 4 |
| DAILY LOG OF ACTIVITIES | 4 |
| SAMPLING..... | 5 |
| SAMPLE PREPARATION AND DELIVERY..... | 6 |
| CONCLUSIONS/RECOMMENDATIONS | 6 |

APPENDIX 1 – PHOTOGRAPHS

APPENDIX 2 – ASSAY RESULTS

APPENDIX 3 – MAPS

APPENDIX 4 – COSTS

Overview

This report was prepared to detail sampling for precious metals and other economic mineralisation and to satisfy assessment work requirements under the Mining Act.

Project Team

The project team was comprised of:
Steve Gossling, OLS, Prospector (#1014133)
Eglon Rose, Prospector (#2000282)
Marc Gaudreau, Prospector (#1009179)

Purpose

Published reports from Ministry of Energy, Northern Development and Mines (ENDM) library and Assessment Files have detailed occurrences of precious and other metals (Ag, Cu) in and around the area in which the project property is located. Based on this information a project was designed to research previous activities in the area and conduct a follow up surface rock sampling program.

Access

The property is located in Davis Township and can be accessed by travelling east from Sudbury, ON following Highway 17 to Kukagami Lake Road. Then proceed northerly 11 km to where a now abandoned east-west railway spur crosses. Turn right on the abandoned rail bed and follow it easterly for approximately 10 km to a small gravel pit on the north side of the rail bed (N 5164835, E 537255) found near the west limit of the property.

Project Area

The project area is the property covered by MLAS Boundary Claims 165301,250895, 279923 and 231915 (formerly Legacy Claim: S4278189); the registered claimholder is Steven J. Gossling.

Vegetation

Vegetation is second growth, mixed forest with cedar, jack pine, white pine, birch, spruce and poplar.

Physiography

The northern part of the property for the most part is occupied by dome shaped hills, which are the result of gabbroic rocks, the relief here is 40 to 60m. Argillite rocks (Gowganda formation) are found mainly in the flatter areas and close to the Ess creek fault, which forms a valley in the south part of the property. Marshes are found on the northeast portion of the property.

Property Geology

Prospecting carried out during the sampling project indicated the presence of Huronian (greywacke conglomerates, feldspathic quartzite) and post-Huronian (Nipissing diabase-gabbro, narrow quartz veins) and argillite rocks on the property.

The intrusive gabbro rocks were noted mainly in the northwestern portion of the project area. This rock type grades into a quartzite-greywacke and is coarsely crystalline. Broken rocks found around old pits and trenches show greywacke and quartzite interbedded with conglomerate. The conglomerate contains round 0.5 – 1.0cm quartz and feldspar particles.

The (noted) shear zones observed trend at approximately 50° and in some locations are cut by younger 15-30° shears. Disseminated mineralisation seems to be confined to the argillaceous muddy-chloritic-schistose rocks, while sporadic amounts were found in narrow brecciated zones.

Applicable Exploration Permits

The project consisted of grassroots prospecting only and consequently no permits were required.

Daily Log of Activities

BaseLine Geomaterials Inc. completed work for this assignment over several days during the fall of 2018.

November 01, 2018 (3hrs)

Ed Rose - work consisted of historical document review of access, topography and geology as well as project planning and securing of tools and supplies and preparation of a field-sampling plan.

November 3, 2018 (9hrs)

Steve Gossling, Ed Rose, Marc Gaudreau. Fieldwork consisted of travel to the site, confirmation of access, initial investigation of rock types and mineralisations and obtaining samples (SG-1, SG-2, SG-2A, SG-3, SG-4, SG-5 and SG-6) at various locations.

November 5 - 14, 2018 (8hrs)

Ed Rose and Steve Gossling. Sample preparation and delivery to AGAT Laboratories Ltd. for testing.

November 18 2018 to June 20, 2019 (24hrs)

Ed Rose and Steve Gossling. Report compilation, review, edit and filing.

Sampling

All of the sampling was performed using hand tools only.

| Sample ID | Comments/Observations | Northing | Easting |
|--------------|--|----------|---------|
| SG#1 | Altered/sheared carbonate - sulphide grains associated with narrow quartz stringers. The attitude of the shearing is N 40-60 degrees W. A 4m by 6m section of the outcrop was hand stripped and a 3kg random sample was taken. | 5164760 | 537280 |
| SG#2 & SG#2A | Approximate 3m by 2m deep test pit in sheared greywacke striking at N 40 degrees W. Scattered sulphides (pyrite and chalcopyrite) was found to be associated with the sheared section of rocks found around the pit. A 2-3kg sample of the sheared greywacke was taken. Scattered narrow quartz stringers are found in the rock. | 5165080 | 537280 |
| SG#3 | Brecciated dioritic and quartzite-greywacke rocks with rusty spots - disseminated sulphide. Sample taken from | 5165230 | 537055 |

| | | | |
|------|--|---------|--------|
| | rocks found around sides of an old 5m by 2.5m trench. | | |
| SG#4 | A coarsely crystalline gabbroic with pyroxine and hornblende blebs - scattered pyrite and chalco was found. The area occupied by an old 6m by 2m by 0.5m trench was cleaned by hand and sampled. | 5165235 | 537080 |
| SG#5 | Interbedded sheared greywacke and quartzite with pyrite, chalcopyrite and pyrrhotite grains. Northwest trending outcrop. | 5165165 | 537040 |
| SG#6 | Two samples were taken at either end of the outcrop. | 5165100 | 537035 |

Sample Preparation and Delivery

After photographing and cataloging the individual sample locations the samples were placed in sample bags for subsequent preparation for lab testing. Subsequent preparation included washing, cleaning and scrubbing with a bristle brush to remove any surface soil. Samples were then split in half and bagged, with half of each sample being hand delivered to AGAT Laboratories in Sudbury. The claim holder will store the remaining one half of each sample.

Conclusions/Recommendations

Sulphide mineralisation was found in most of the samples (see sample log) but more in the altered-shear-brecciated and chloritic rocks. The next work phase should include continued additional prospecting, sampling and stripping as dictated by outcrop occurrences and lab results, grid layout and sampling in the stripped areas.

This report respectfully submitted June 20, 2019.

SJ Gosling
Steve J. Gosling

Ed Rose
Eglon (Ed) A. Rose

APPENDIX 1 - PHOTOGRAPHS

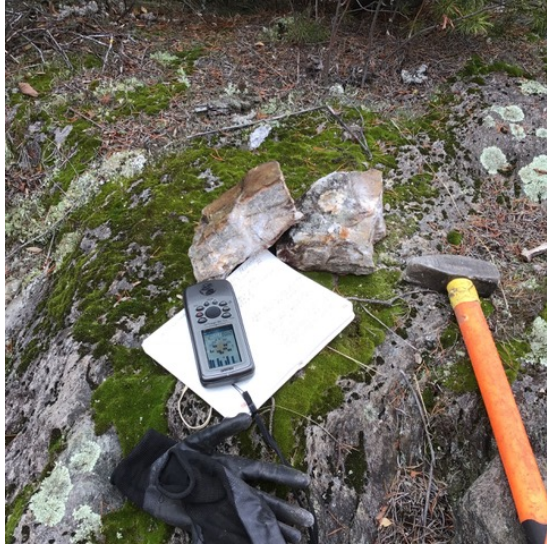

Sample SG#1



Sample SG#2





Sample SG#2A



Sample SG#3





Sample SG#4



Sample SG#5





Sample SG#6

APPENDIX 2 – ASSAY RESULTS



**CLIENT NAME: BASELINE GEOMATERIALS INC.
492 SECOND AVE. S
SUDBURY, ON P3B 3L5
705-988-4500**

ATTENTION TO: STEVE GOSSLING

PROJECT: DA

AGAT WORK ORDER: 18T409214

SOLID ANALYSIS REVIEWED BY: Sherin Moussa, Senior Technician

DATE REPORTED: Dec 11, 2018

PAGES (INCLUDING COVER): 9

Should you require any information regarding this analysis please contact your client services representative at (905) 501-9998

***NOTES**

All samples are stored at no charge for 90 days. Please contact the lab if you require additional sample storage time.



Certificate of Analysis

AGAT WORK ORDER: 18T409214

PROJECT: DA

5623 McADAM ROAD
MISSISSAUGA, ONTARIO
CANADA L4Z 1N9
TEL (905)501-9998
FAX (905)501-0589
<http://www.agatlabs.com>

CLIENT NAME: BASELINE GEOMATERIALS INC.

ATTENTION TO: STEVE GOSSLING

(200-) Sample Login Weight

DATE SAMPLED: Nov 25, 2018

DATE RECEIVED: Nov 14, 2018

DATE REPORTED: Dec 11, 2018

SAMPLE TYPE: Other

| Sample ID (AGAT ID) | Analyte: | Unit: | RDL: | Weight |
|---------------------|--------------|-------|------|--------|
| | Sample Login | kg | 0.01 | |
| SG#1 (9737944) | | | | 0.869 |
| SG#2 (9737945) | | | | 1.222 |
| SG#2A (9737946) | | | | 0.540 |
| SG#3 (9737947) | | | | 0.723 |
| SG#4 (9737948) | | | | 0.693 |
| SG#5 (9737949) | | | | 1.359 |
| SG#6 (9737950) | | | | 0.530 |

Comments: RDL - Reported Detection Limit

Certified By:



Certificate of Analysis

AGAT WORK ORDER: 18T409214

PROJECT: DA

5623 McADAM ROAD
MISSISSAUGA, ONTARIO
CANADA L4Z 1N9
TEL (905)501-9998
FAX (905)501-0589
<http://www.agatlabs.com>

CLIENT NAME: BASELINE GEOMATERIALS INC.

ATTENTION TO: STEVE GOSSLING

(201-079) Sodium Peroxide Fusion - ICP-OES finish

| DATE SAMPLED: Nov 25, 2018 | | DATE RECEIVED: Nov 14, 2018 | | | | | DATE REPORTED: Dec 11, 2018 | | | | | SAMPLE TYPE: Other | | | | |
|----------------------------|-------------|-----------------------------|--------|-------|-------|--------|-----------------------------|--------|-------|--------|------|--------------------|-------|--------|--------|--|
| Analyte: | Al | As | B | Ba | Ca | Co | Cr | Cu | Fe | K | Li | Mg | Mn | Mo | | |
| Unit: | % | % | % | % | % | % | % | % | % | % | % | % | % | % | | |
| Sample ID (AGAT ID) | RDL: | 0.01 | 0.005 | 0.01 | 0.001 | 0.05 | 0.001 | 0.005 | 0.001 | 0.01 | 0.05 | 0.01 | 0.005 | 0.005 | | |
| SG#1 (9737944) | | 8.47 | 0.007 | <0.01 | 0.065 | 0.44 | 0.003 | 0.022 | 0.002 | 6.13 | 1.94 | <0.01 | 2.65 | 0.056 | 0.010 | |
| SG#2 (9737945) | | 3.42 | 0.005 | <0.01 | 0.003 | 7.44 | 0.020 | 0.010 | 0.060 | 20.3 | 0.06 | <0.01 | 2.90 | 0.041 | <0.005 | |
| SG#2A (9737946) | | 5.70 | 0.013 | <0.01 | 0.009 | 7.27 | 0.010 | 0.011 | 0.036 | 8.84 | 0.22 | <0.01 | 4.24 | 0.071 | <0.005 | |
| SG#3 (9737947) | | 6.82 | 0.025 | <0.01 | 0.004 | 0.36 | 0.003 | 0.007 | 0.094 | 8.13 | 0.60 | <0.01 | 2.79 | 0.065 | 0.006 | |
| SG#4 (9737948) | | 5.04 | >10 | <0.01 | 0.006 | 0.13 | 0.117 | 0.006 | 3.68 | 17.8 | 0.40 | <0.01 | 0.240 | <0.005 | 0.006 | |
| SG#5 (9737949) | | 5.88 | 8.39 | <0.01 | 0.004 | 0.22 | 0.068 | 0.007 | 3.31 | 13.3 | 0.30 | <0.01 | 0.372 | <0.005 | 0.007 | |
| SG#6 (9737950) | | 6.32 | 0.013 | <0.01 | 0.031 | 0.60 | 0.001 | 0.017 | 0.009 | 3.65 | 1.27 | <0.01 | 0.979 | 0.022 | 0.007 | |
| Analyte: | Ni | Pb | S | Si | Sn | Ti | V | W | Zn | | | | | | | |
| Unit: | % | % | % | % | % | % | % | % | % | | | | | | | |
| Sample ID (AGAT ID) | RDL: | 0.001 | 0.005 | 0.01 | 0.005 | 0.005 | 0.005 | 0.01 | 0.005 | | | | | | | |
| SG#1 (9737944) | | 0.008 | <0.005 | 0.01 | 29.0 | <0.005 | 0.406 | 0.014 | <0.01 | 0.006 | | | | | | |
| SG#2 (9737945) | | 0.597 | <0.005 | 11.4 | 18.2 | <0.005 | 0.297 | 0.016 | <0.01 | <0.005 | | | | | | |
| SG#2A (9737946) | | 0.116 | <0.005 | 2.40 | 25.0 | 0.009 | 0.427 | 0.026 | <0.01 | <0.005 | | | | | | |
| SG#3 (9737947) | | 0.002 | <0.005 | 0.25 | 29.7 | <0.005 | 0.919 | 0.047 | <0.01 | 0.005 | | | | | | |
| SG#4 (9737948) | | 0.011 | 0.007 | 12.5 | 17.1 | <0.005 | 0.139 | <0.005 | <0.01 | <0.005 | | | | | | |
| SG#5 (9737949) | | 0.006 | 0.005 | 9.76 | 21.5 | <0.005 | 0.292 | <0.005 | <0.01 | <0.005 | | | | | | |
| SG#6 (9737950) | | 0.002 | <0.005 | 0.09 | 34.8 | <0.005 | 0.337 | 0.007 | <0.01 | <0.005 | | | | | | |

Comments: RDL - Reported Detection Limit

Certified By:



Certificate of Analysis

AGAT WORK ORDER: 18T409214

PROJECT: DA

5623 McADAM ROAD
 MISSISSAUGA, ONTARIO
 CANADA L4Z 1N9
 TEL (905)501-9998
 FAX (905)501-0589
<http://www.agatlabs.com>

CLIENT NAME: BASELINE GEOMATERIALS INC.

ATTENTION TO: STEVE GOSSLING

(202-552) Fire Assay - Trace Au, ICP-OES finish (50g charge) (ppm)

| DATE SAMPLED: Nov 25, 2018 | DATE RECEIVED: Nov 14, 2018 | DATE REPORTED: Dec 11, 2018 | SAMPLE TYPE: Other |
|----------------------------|-----------------------------|-----------------------------|--------------------|
| Analyte: Au | | | |
| Unit: ppm | | | |
| Sample ID (AGAT ID) | RDL: | | |
| SG#1 (9737944) | 0.005 | | |
| SG#3 (9737947) | 0.416 | | |
| SG#4 (9737948) | 5.00 | | |
| SG#5 (9737949) | 2.79 | | |
| SG#6 (9737950) | 0.009 | | |

Comments: RDL - Reported Detection Limit

Certified By:



Certificate of Analysis

AGAT WORK ORDER: 18T409214

PROJECT: DA

5623 McADAM ROAD
 MISSISSAUGA, ONTARIO
 CANADA L4Z 1N9
 TEL (905)501-9998
 FAX (905)501-0589
<http://www.agatlabs.com>

CLIENT NAME: BASELINE GEOMATERIALS INC.

ATTENTION TO: STEVE GOSSLING

(202-555) Fire Assay - Au, Pt, Pd Trace Levels, ICP-OES finish (50g charge)

| DATE SAMPLED: Nov 25, 2018 | DATE RECEIVED: Nov 14, 2018 | DATE REPORTED: Dec 11, 2018 | SAMPLE TYPE: Other |
|----------------------------|-----------------------------|-----------------------------|--------------------|
| Analyte: | Au | Pd | Pt |
| Unit: | ppm | ppm | ppm |
| Sample ID (AGAT ID) | RDL: | 0.001 | 0.001 |
| | | 0.001 | 0.005 |
| SG#2 (9737945) | | 0.010 | 0.003 |
| | | | <0.005 |
| SG#2A (9737946) | | 0.007 | 0.001 |
| | | | <0.005 |

Comments: RDL - Reported Detection Limit

Certified By:





CLIENT NAME: BASELINE GEOMATERIALS INC.

ATTENTION TO: STEVE GOSSLING

(201-079) Sodium Peroxide Fusion - ICP-OES finish

| Parameter | REPLICATE #1 | | | | RPD | | | | | | | | | | | | |
|-----------|--------------|----------|-----------|-------|-----|--|--|--|--|--|--|--|--|--|--|--|--|
| | Sample ID | Original | Replicate | RPD | | | | | | | | | | | | | |
| Al | 9737944 | 8.47 | 8.57 | 1.2% | | | | | | | | | | | | | |
| As | 9737944 | 0.007 | < 0.005 | | | | | | | | | | | | | | |
| B | 9737944 | < 0.01 | < 0.01 | 0.0% | | | | | | | | | | | | | |
| Ba | 9737944 | 0.0651 | 0.0666 | 2.3% | | | | | | | | | | | | | |
| Ca | 9737944 | 0.437 | 0.432 | 1.2% | | | | | | | | | | | | | |
| Co | 9737944 | 0.003 | 0.003 | 0.0% | | | | | | | | | | | | | |
| Cr | 9737944 | 0.0215 | 0.0192 | 11.3% | | | | | | | | | | | | | |
| Cu | 9737944 | 0.002 | 0.002 | 0.0% | | | | | | | | | | | | | |
| Fe | 9737944 | 6.13 | 6.18 | 0.8% | | | | | | | | | | | | | |
| K | 9737944 | 1.94 | 1.98 | 2.0% | | | | | | | | | | | | | |
| Li | 9737944 | < 0.01 | < 0.01 | 0.0% | | | | | | | | | | | | | |
| Mg | 9737944 | 2.65 | 2.69 | 1.5% | | | | | | | | | | | | | |
| Mn | 9737944 | 0.056 | 0.056 | 0.0% | | | | | | | | | | | | | |
| Mo | 9737944 | 0.010 | 0.010 | 0.0% | | | | | | | | | | | | | |
| Ni | 9737944 | 0.0085 | 0.0095 | 11.1% | | | | | | | | | | | | | |
| Pb | 9737944 | < 0.005 | < 0.005 | 0.0% | | | | | | | | | | | | | |
| S | 9737944 | 0.01 | 0.01 | 0.0% | | | | | | | | | | | | | |
| Si | 9737944 | 29.0 | 28.8 | 0.7% | | | | | | | | | | | | | |
| Sn | 9737944 | < 0.005 | < 0.005 | 0.0% | | | | | | | | | | | | | |
| Ti | 9737944 | 0.406 | 0.411 | 1.2% | | | | | | | | | | | | | |
| V | 9737944 | 0.014 | 0.014 | 0.0% | | | | | | | | | | | | | |
| W | 9737944 | < 0.01 | < 0.01 | 0.0% | | | | | | | | | | | | | |
| Zn | 9737944 | 0.0065 | 0.0068 | 4.5% | | | | | | | | | | | | | |

(202-552) Fire Assay - Trace Au, ICP-OES finish (50g charge) (ppm)

| Parameter | REPLICATE #1 | | | | RPD | | | | | | | | | | | | |
|-----------|--------------|----------|-----------|-------|-----|--|--|--|--|--|--|--|--|--|--|--|--|
| | Sample ID | Original | Replicate | RPD | | | | | | | | | | | | | |
| Au | 9737944 | 0.0051 | 0.0043 | 17.0% | | | | | | | | | | | | | |

(202-555) Fire Assay - Au, Pt, Pd Trace Levels, ICP-OES finish (50g charge)

| Parameter | REPLICATE #1 | | | | RPD | | | | | | | | | | | | |
|-----------|--------------|----------|-----------|-----|-----|--|--|--|--|--|--|--|--|--|--|--|--|
| | Sample ID | Original | Replicate | RPD | | | | | | | | | | | | | |
| | | | | | | | | | | | | | | | | | |



AGAT Laboratories

Quality Assurance - Replicate
AGAT WORK ORDER: 18T409214
PROJECT: DA

5623 McADAM ROAD
MISSISSAUGA, ONTARIO
CANADA L4Z 1N9
TEL (905)501-9998
FAX (905)501-0589
<http://www.agatlabs.com>

CLIENT NAME: BASELINE GEOMATERIALS INC.

ATTENTION TO: STEVE GOSSLING

| | | | | | | | | | | | | | | | | |
|----|---------|---------|---------|------|--|--|--|--|--|--|--|--|--|--|--|--|
| Au | 9737946 | 0.007 | 0.007 | 0.0% | | | | | | | | | | | | |
| Pd | 9737946 | 0.001 | 0.001 | 0.0% | | | | | | | | | | | | |
| Pt | 9737946 | < 0.005 | < 0.005 | 0.0% | | | | | | | | | | | | |



CLIENT NAME: BASELINE GEOMATERIALS INC.

ATTENTION TO: STEVE GOSSLING

(201-079) Sodium Peroxide Fusion - ICP-OES finish

| CRM #1 (ref.SY-4) | | | | | | | | | | | | | | |
|-------------------|--------|--------|----------|------------|--|--|--|--|--|--|--|--|--|--|
| Parameter | Expect | Actual | Recovery | Limits | | | | | | | | | | |
| Al | 10.95 | 10.77 | 98% | 90% - 110% | | | | | | | | | | |
| Ca | 5.72 | 5.7 | 100% | 90% - 110% | | | | | | | | | | |
| Fe | 4.34 | 4.32 | 100% | 90% - 110% | | | | | | | | | | |
| K | 1.37 | 1.38 | 101% | 90% - 110% | | | | | | | | | | |
| Mg | 0.325 | 0.301 | 93% | 90% - 110% | | | | | | | | | | |
| Si | 23.3 | 24.4 | 105% | 90% - 110% | | | | | | | | | | |
| Ti | 0.172 | 0.169 | 98% | 90% - 110% | | | | | | | | | | |

(202-552) Fire Assay - Trace Au, ICP-OES finish (50g charge) (ppm)

| CRM #1 (ref.GS6E) | | | | | | | | | | | | | | |
|-------------------|--------|--------|----------|------------|--|--|--|--|--|--|--|--|--|--|
| Parameter | Expect | Actual | Recovery | Limits | | | | | | | | | | |
| Au | 6.06 | 5.97 | 99% | 90% - 110% | | | | | | | | | | |

(202-555) Fire Assay - Au, Pt, Pd Trace Levels, ICP-OES finish (50g charge)

| CRM #1 (ref.PG129) | | | | | | | | | | | | | | |
|--------------------|--------|--------|----------|------------|--|--|--|--|--|--|--|--|--|--|
| Parameter | Expect | Actual | Recovery | Limits | | | | | | | | | | |
| Au | 1.1 | 1.2 | 105% | 90% - 110% | | | | | | | | | | |
| Pd | 0.115 | 0.119 | 104% | 90% - 110% | | | | | | | | | | |
| Pt | 0.239 | 0.252 | 105% | 90% - 110% | | | | | | | | | | |

Method Summary

CLIENT NAME: BASELINE GEOMATERIALS INC.
AGAT WORK ORDER: 18T409214
PROJECT: DA
ATTENTION TO: STEVE GOSSLING
SAMPLING SITE:
SAMPLED BY:

| PARAMETER | AGAT S.O.P | LITERATURE REFERENCE | ANALYTICAL TECHNIQUE |
|-----------------------|---------------|--|----------------------|
| Solid Analysis | | | |
| Sample Login Weight | MIN-12009 | | BALANCE |
| Al | MIN-200-12001 | | ICP/OES |
| As | MIN-200-12001 | | ICP/OES |
| B | MIN-200-12001 | | ICP/OES |
| Ba | MIN-200-12001 | | ICP/OES |
| Ca | MIN-200-12001 | | ICP/OES |
| Co | MIN-200-12001 | | ICP/OES |
| Cr | MIN-200-12001 | | ICP/OES |
| Cu | MIN-200-12001 | | ICP/OES |
| Fe | MIN-200-12001 | | ICP/OES |
| K | MIN-200-12001 | | ICP/OES |
| Li | MIN-200-12001 | | ICP/OES |
| Mg | MIN-200-12001 | | ICP/OES |
| Mn | MIN-200-12001 | | ICP/OES |
| Mo | MIN-200-12001 | | ICP/OES |
| Ni | MIN-200-12001 | | ICP/OES |
| Pb | MIN-200-12001 | | ICP/OES |
| S | MIN-200-12001 | | ICP/OES |
| Si | MIN-200-12001 | | ICP/OES |
| Sn | MIN-200-12001 | | ICP/OES |
| Ti | MIN-200-12001 | | ICP/OES |
| V | MIN-200-12001 | | ICP/OES |
| W | | | ICP/OES |
| Zn | MIN-200-12001 | | ICP/OES |
| Au | MIN-200-12006 | BUGBEE, E: A Textbook of Fire Assaying | ICP-OES |
| Au | MIN-200-12006 | BUGBEE, E: A Textbook of Fire Assaying | ICP/OES |
| Pd | MIN-200-12006 | BUGBEE, E: A Textbook of Fire Assaying | ICP/OES |
| Pt | MIN-200-12006 | BUGBEE, E: A Textbook of Fire Assaying | ICP/OES |

APPENDIX 3 – MAPS

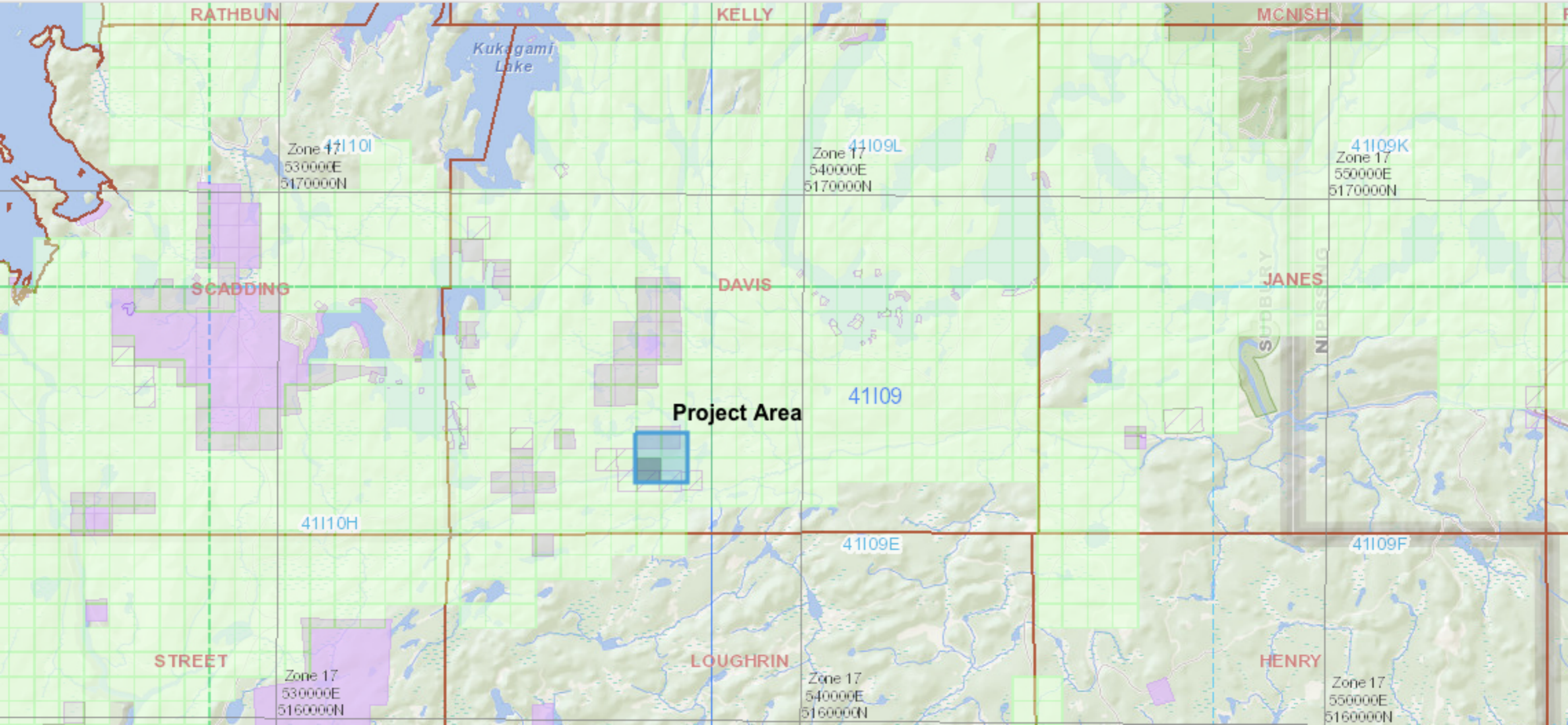

RATHBUN

KELLY

MCNSH

Kukagami Lake

Zone 17
530000E
5170000N

Zone 17
540000E
5170000N

Zone 17
550000E
5170000N

SCADDING

DAVIS

JANES

Project Area

41109

4110H

41109E

41109F

STREET

LOUGHRIN

HENRY

Zone 17
530000E
5160000N

Zone 17
540000E
5160000N

Zone 17
550000E
5160000N

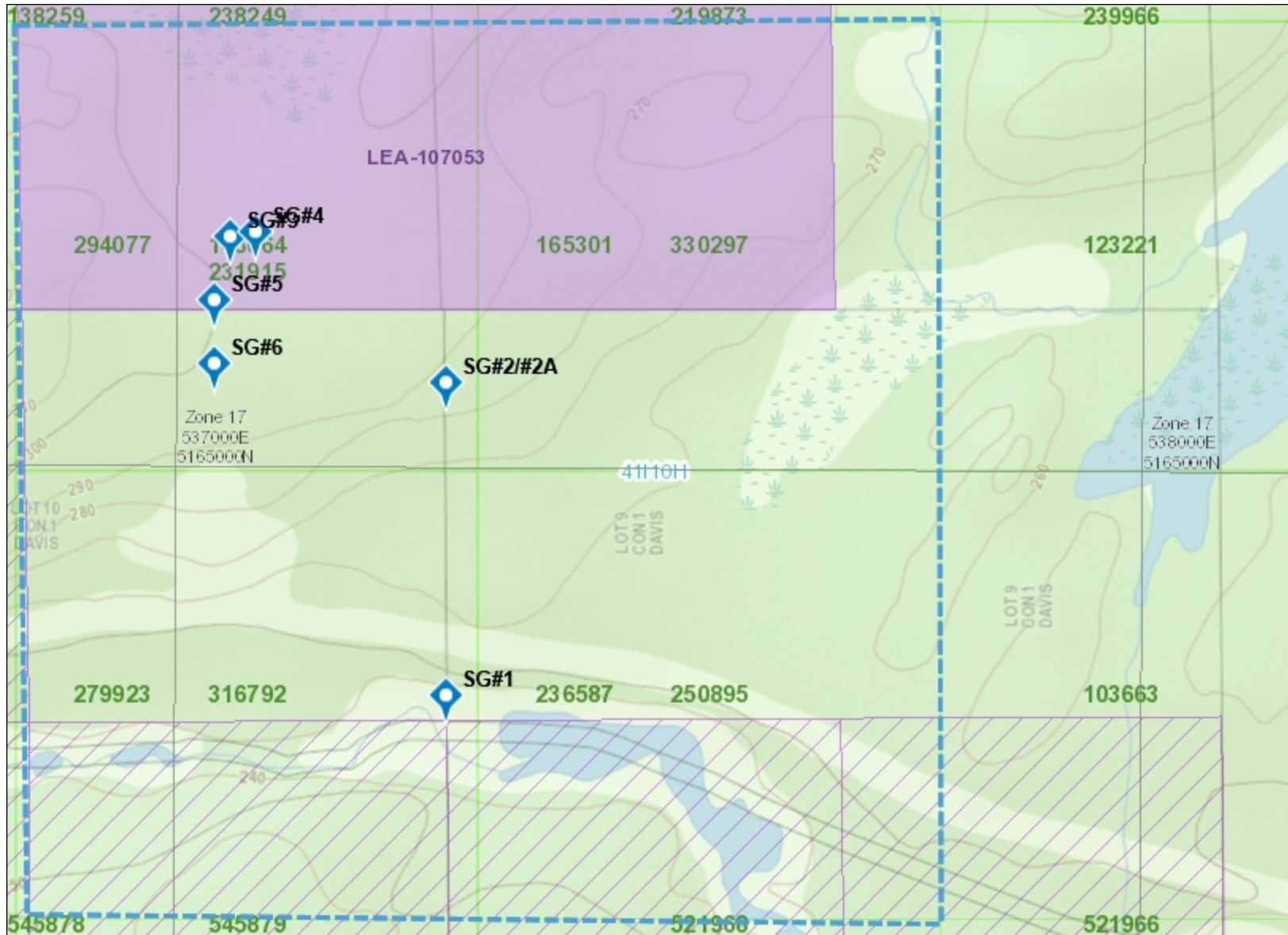

Legend

- Provincial Grid Cell**
 - Available
 - Pending
 - Unavailable
- Mining Claim**
 - Mining Claim
 - Boundary Claim
- Alienation**
 - Withdrawal
 - Notice
- ENDM Administrative Boundaries**
 - ENDM Townships and Areas
 - Geographic Lot Fabric
 - UTM Grid 1K
 - UTM Grid 10K
 - Mining Division
 - Mineral Exploration and Development Region
 - CLUPA Protected Area - Far North
 - Resident Geologist District
 - Federal Land Other
 - Native Reserves
- MLAS Mining History**
 - AMIS Sites
 - AMIS Features
 - Drill Hole
 - Mineral Occurrences
 - Withdrawal - History
 - Notice - History
 - Mining Claim - History
 - Mining Land Tenure - History
 - Legacy Claim
- Provincial Grid**
 - Provincial Grid 250K
 - Provincial Grid 50K
 - Provincial Grid Group
- Land Tenure**
 - Surface Rights
 - Mining Rights
 - Mining and Surface Rights
 - Order-in-Council



Projection: Web Mercator



The Ontario Ministry of Northern Development and Mines shall not be liable in any way for the use of, or reliance upon, this map or any information on this map. This map should not be used for: navigation, a plan of survey, routes, nor locations.

Imagery Copyright Notices: Ontario Ministry of Natural Resources and Forestry; NASA Landsat Program; First Base Solutions Inc.; Aéro-Photo (1961) Inc.; DigitalGlobe Inc.; U.S. Geological Survey.



APPENDIX 4 – COSTS

Davis Twp Assessment Work Costs Summary Fall 2018.xlsx

| Item No. | Description | Total Amount | HST Portion | Net |
|----------|-----------------------------|--------------|-------------|------------|
| 1 | Personnel (BaseLine) | \$8,367.65 | \$962.65 | \$7,405.00 |
| 2 | Vehicle Rental (Enterprise) | \$171.99 | \$19.79 | \$152.20 |
| 3 | Laboratory Testing (AGAT) | \$473.47 | \$54.47 | \$419.00 |
| | | | | |
| | Totals | \$9,013.11 | \$1,036.91 | \$7,976.20 |