

We are committed to providing [accessible customer service](#).

If you need accessible formats or communications supports, please [contact us](#).

Nous tenons à améliorer [l'accessibilité des services à la clientèle](#).

Si vous avez besoin de formats accessibles ou d'aide à la communication, veuillez [nous contacter](#).

Assessment Report on the 2016-2018 Prospecting Program
on our Godfrey Central Township Property

Former Staked Claim # 4278697;
Now boundary claim #'s 112396 and 334723.

Prepared by:

M. Scott Woolhead

Woolhead Contract Exploration Services

305 Corporation Street,

Porcupine, Ontario

P0N1C0

February 28th, 2019.



Summary

This claim was staked because of its MDI icon depicting a mineral occurrence within the block. At that time much of the township to the north, west and south were open. Since that time all land within the township has been staked and companies such as Central Timmins Exploration Corporation and International Explorers and Prospectors have snapped up the surrounding ground with an eye to finding the next VMS deposit in the area. To the west within the township is located the past producing Genex mine and still within the township to the north, the past producing Jamieson Mine.

Access to the claim is adequately provided as the Kamiscotia Road which branches north off of highway 101 west of Timmins conveniently bisects the claim. Most of the outcrop lies within two hundred metres of the road on the east side. The west side of the highway has been logged but seems to be devoid of outcrop.

Work on the claim consisted of prospecting the outcrops on four different days by myself. A total of ten (10) samples were collected from our first round of prospecting (tag #'s 257041-257050) in September of 2016. These were submitted on the 13th of February 2016 to Expert Laboratory in Rouyn-Noranda for assaying of Ag, Au, Cu and Zn. The results were disappointing with only one showing any Au – sample 257041 assayed 6 ppb. No samples assayed for any Ag. Cu assays fell between 20 and 60 ppm, while Zn results varied between 69 and 114 ppm. The certificate of analysis can be found at the end of this report.

Samples taken September 4th and 5th 2016; analysis except for Au in ppm:

A	257041	461269, 5373244	Rusty rock, some mineral	6 ppb Au, 39 Cu, 72 Zn
B	257042	461286, 5373227	Rusty rock, pyrite	36 Cu, 89 Zn
C	257043	461245, 5373224	Rusty, small pyrite	38 Cu, 94 Zn
D	257044	461282, 5373226	Rusty and mineralized	37 Cu, 69 Zn
E	257045	461286, 5373229	Smokey quartz veining, pyrite	60 Cu, 114 Zn
F	257046	461282, 5373244	Quartz blebs, pyrite	42 Cu, 73 Zn
G	257047	461308, 5373284	Q.v., pyrite mineralized, rusty rock	60 Cu, 86 Zn
H	257048	461301, 5373270	Quartz stringers, pyrite	44 Cu, 78 Zn
I	257049	461353, 5373131	Rusty outcrop	33 Cu, 74 Zn
J	257050	461352, 5373141	Fine grained volcanic with des. pyrite	20 Cu, 72 Zn

Samples taken September 13th and October 14th 2017; not yet submitted for analysis:

1	131041	461385, 5373126	Pyrite, black and yellow observed in the rock	
2	131042	461389, 5373162	Q.v. in outcrop	
3	131043	461410, 5373162	Rusty, chalcopyrite	
4	131044	461405, 5373168	Blue grey fine grained	
5	131045	461351, 5373144	Sample taken from pit, chalco, cu staining	
6	131046	461361, 5373134	1% pyrite, Ag??	
7	131047	461361, 5373219	Fine grey blue green rock	
8	131048	461382, 5373224	Similar to previous	
9	131049	461381, 5373225	Q.v.	
10	131050	461271, 5373326	O/c, mineralized, q.v. stockwork,	
11	131051	461285, 5373287	Q.v., 2% pyrite	

I did not get out to the prospect again until the fall of 2017. This time eleven samples were collected (tag #'s 131041-131051). These samples have not yet been submitted to the lab. A further traverse of the property is planned for the spring of this year (2019) to confirm whether or not any outcrop lies closer along the west bank of the river, and to collect any further interesting rock specimens.

Approximate line of traverse of south Godfrey twship claim for assessment work. Sept 2016.

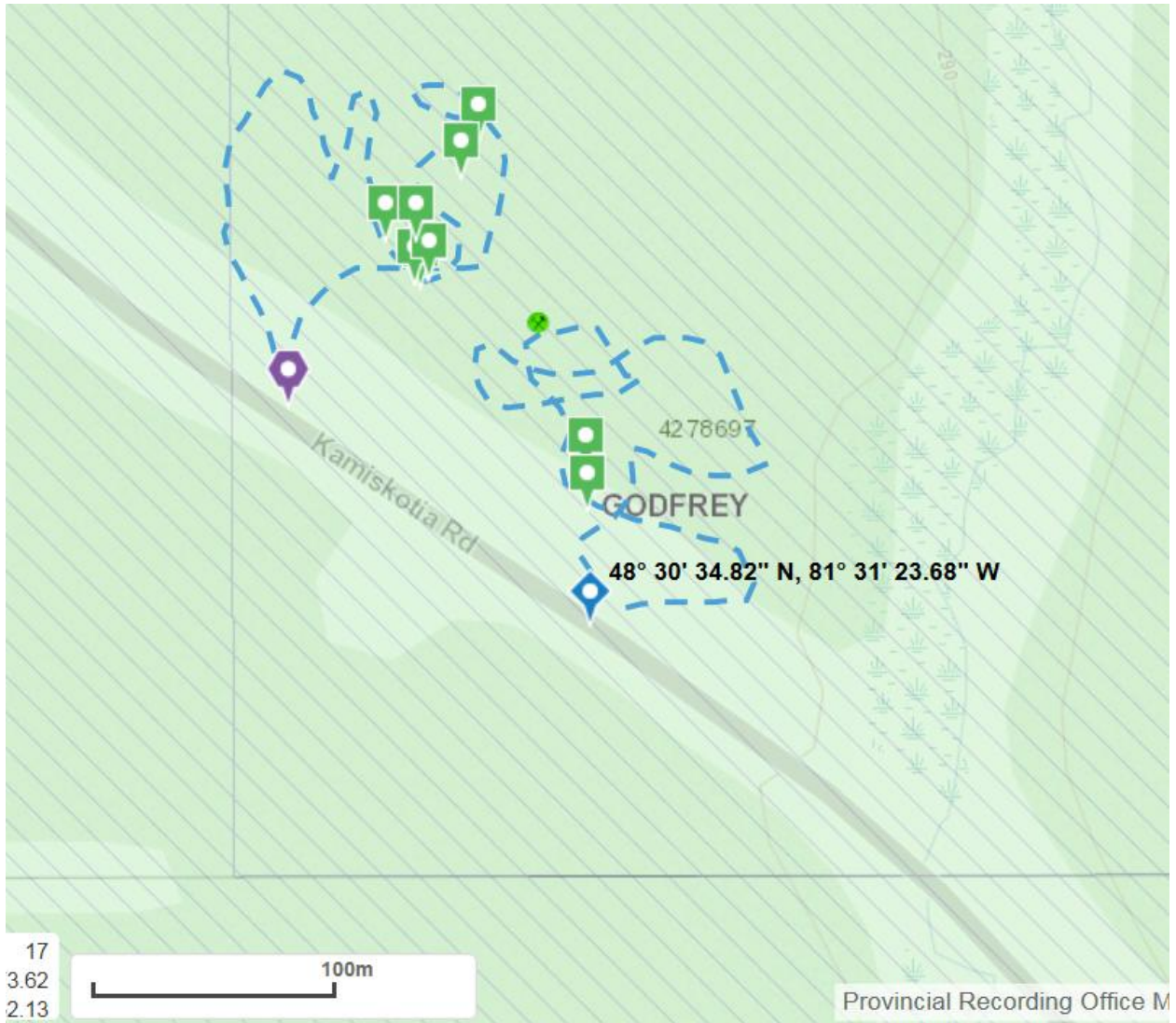

Purple marker is where I parked truck on Sept. 4th, 2016. Blue marker is truck parked on Sept 5th, 2016. Green markers are placement of 10 samples collected over the two days (2 markers are obscured by others overtop them on this scale).

Original staked claim # 4278697 now translated into Boundary claims 112396 and 334723.

NW CORNER of Cell: 461226, 5373398 NE CORNER of Cell 461688, 5373394

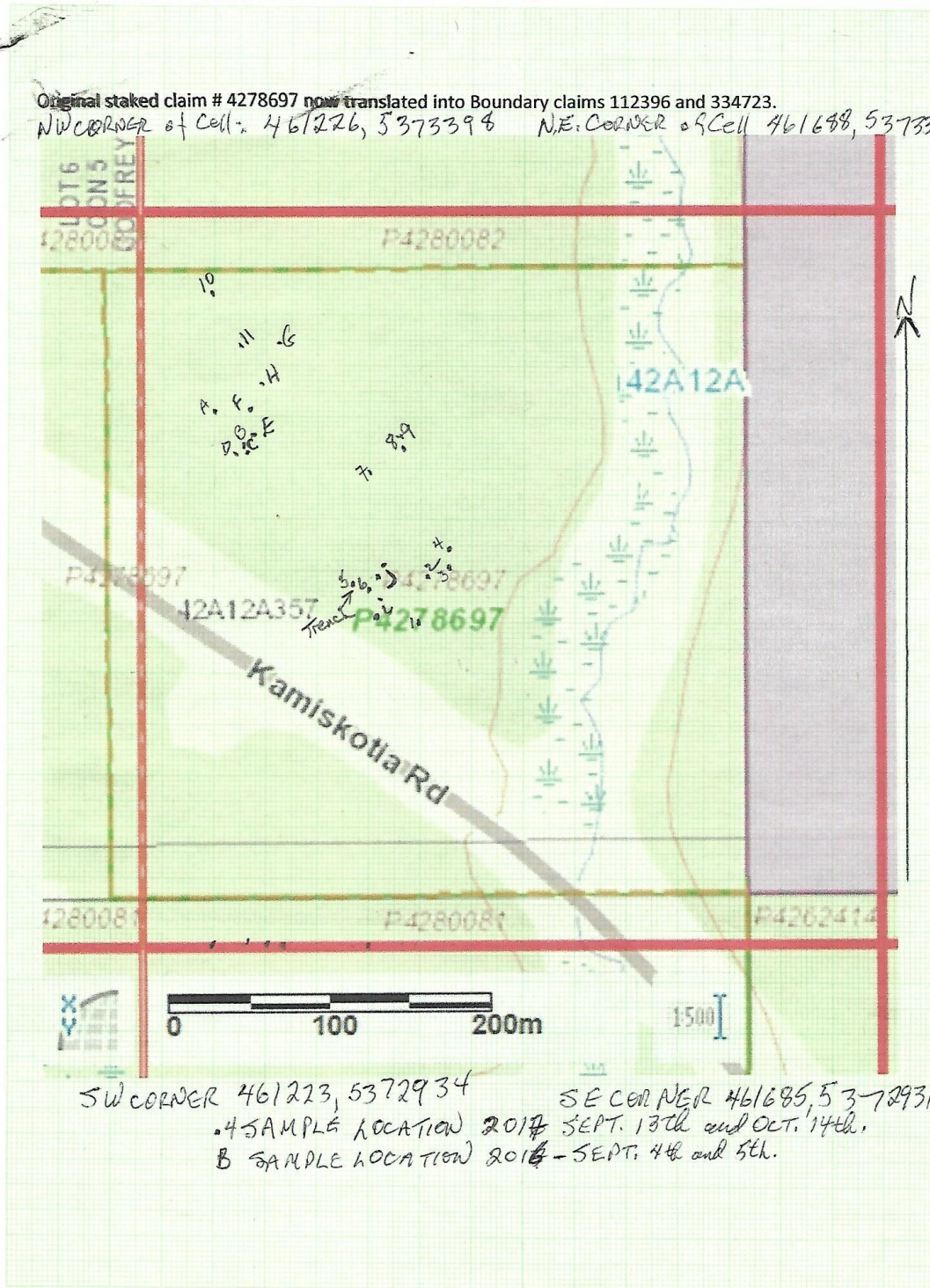

SW CORNER 461223, 5372934 SE CORNER 461685, 5372931
A SAMPLE LOCATION 2017 SEPT. 13th and OCT. 14th.
B SAMPLE LOCATION 2018 - SEPT. 4th and 5th.

***** Certificate of analysis *****

Laboratoire Expert Inc.

127, Boulevard Industriel
Rouyn-Noranda, Québec
Canada, J9X 6P2
Telephone : (819) 762-7100, Fax : (819) 762-7510

Date : 2017/03/15

Page : 1 of 1

Client : Scott Woolhead Exploration	<i>GODFREY claim</i>
Addressee : Scott Woolhead	Folder : 47429
305 Corporation Street Porcupine Ontario P0N 1C0 Telephone : (705) 235-5524	Your order number : Project : NONE
	Total number of samples : 10

<u>Designation</u>	Au FA-GEO ppb 5	Au-Dup FA-GEO ppb 5	Ag AAT-7 ppm 0.2	Ag-Dup AAT-7 ppm 0.2	Cu AAT-7 ppm 2	Cu-Dup AAT-7 ppm 2	Zn AAT-7 ppm 2	Zn-Dup AAT-7 ppm 2
257041	6	7	<0.2	<0.2	39	38	72	70
257042	<5		<0.2		36		89	
257043	<5		<0.2		38		94	
257044	<5		<0.2		37		69	
257045	<5		<0.2		60		114	
257046	<5		<0.2		42		73	
257047	<5		<0.2		60		86	
257048	<5		<0.2		44		78	
257049	<5		<0.2		33		74	
257050	<5		<0.2		20		72	

Patrick Dubé
Patrick Dubé, Assistant Manager