

We are committed to providing [accessible customer service](#).

If you need accessible formats or communications supports, please [contact us](#).

Nous tenons à améliorer [l'accessibilité des services à la clientèle](#).

Si vous avez besoin de formats accessibles ou d'aide à la communication, veuillez [nous contacter](#).

Report on the 2020 Brookbank Soil Sampling Program

Beardmore Area

Thunder Bay Mining Division

Irwin and Walters Townships

NTS Sheet 42 E/12

Prepared for Greenstone Gold Mines.

April 2, 2021

Prepared By Steven Flank, P.Geo

Bayside Geoscience Inc.

Contents

| | |
|--|-----|
| List of Figures..... | 2 |
| List of Tables | 2 |
| Introduction..... | 4 |
| Location | 4 |
| Land Tenure | 5 |
| Regional Geology..... | 5 |
| Local Geology..... | 5 |
| Local Structure..... | 8 |
| Property Geology..... | 9 |
| Previous Work | 10 |
| Exploration Plans and Permits..... | 12 |
| Summary of Work..... | 12 |
| QAQC | 12 |
| Field Duplicates | 13 |
| Standards..... | 13 |
| Results | 15 |
| Discussion of Results and Recommendations | 23 |
| References | 24 |
| Appendix A: Mining Claims and Leases of the Brookbank Property | 26 |
| Appendix B: Field Notes * Note all co-ordinates are using NAD 1983 zone 16N..... | 53 |
| Appendix C: Map of Soil Samples | 109 |
| Appendix D: Assay Certificates..... | 111 |
| Statement of Qualifications..... | 112 |

List of Figures

| | |
|--|----|
| Figure 1. Property Location map. From Molloy (2016). | 4 |
| Figure 2: Brookbank Property Land Tenure | 6 |
| Figure 3. Bedrock geology map of the Superior Province. From Percival et al. (2012)..... | 7 |
| Figure 4. Generalized geology of the Beardmore-Geraldton Greenstone belt, from Smyk et al. (2005). | 8 |
| Figure 5: Field Duplicate Performance | 13 |
| Figure 6: Absolute difference in duplicate grade vs. mean grade of duplicate samples. | 14 |
| Figure 7: Histogram showing standard results..... | 14 |
| Figure 8: Absolute values of standards with accepted value thresholds. | 15 |
| Figure 9. Sample location map..... | 21 |
| Figure 10: Brookbank Soil Results | 22 |

List of Tables

| | |
|---|----|
| Table 1. Number of samples per mining lease. | 15 |
|---|----|

| | |
|--|----|
| Table 2. Number of samples per mining claim cell..... | 16 |
| Table 3: Summary of anomalous samples collected on the Brookbank property..... | 20 |
| Table 4. Summary of expenditures chart. | 23 |
| Table 5. Brookbank property mining leases..... | 26 |
| Table 6. Brookbank property mining claims..... | 27 |
| Table 7. Collected samples field notes..... | 53 |

Introduction

The Brookbank Property is a gold exploration project located northeast of Beardmore, Ontario. Greenstone Gold Mines holds 100% interest in the mining lease where the Brookbank gold deposit is located, with the remaining portion of the Property subject to two Joint Venture (JV) agreements with Metalore Resources Limited (Metalore). The first JV is a Greenstone 74%/Metalore 26% split, with the second JV being a Greenstone 79%/Metalore 21% split.

This report documents the results of the 2020 soil sampling program undertaken by two teams of samplers contracted through Bayside Geoscience Inc. from September 10th to September 21st, 2020 as well as September 30th to October 9th, 2020 (22 total days of sampling in field). Activities documented herein include: Collection of 1,320B-Horizon soil samples.

Location

The Brookbank property is located 15 kilometres northeast of the town of Beardmore, Ontario in the municipality of Greenstone. The property is located within the townships of Irwin, Sandra, Walters, Leduc and Legault on NTS Map sheets 42E/11 and 42E/12. The property lies north of Trans-Canada Highway 11 and is bisected by Provincial Highway 801. The property can be directly accessed through Windigokan Lake Road, which runs off Highway 11 just over 13 kilometres northeast of Beardmore, Ontario (Fig. 1).

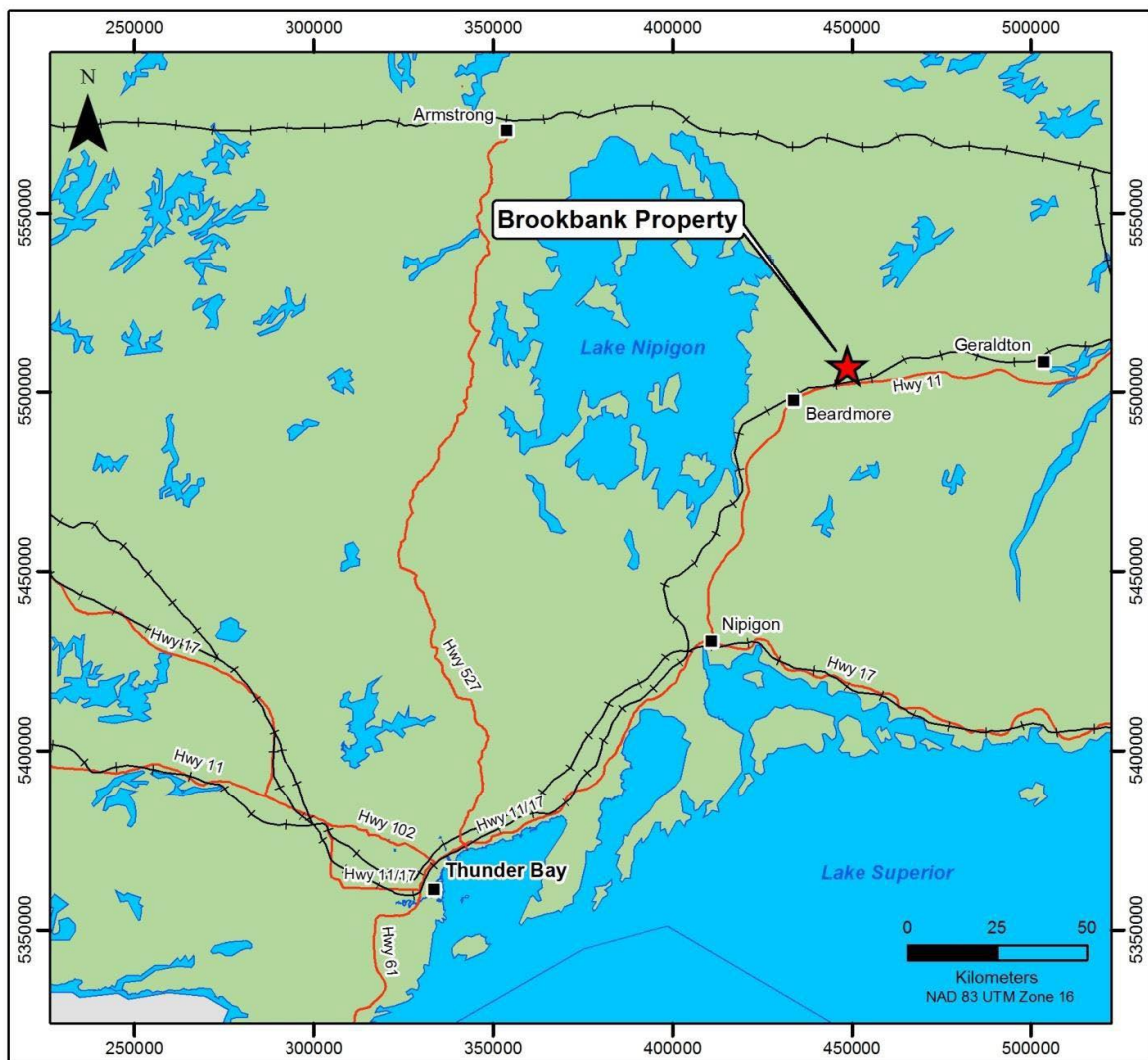

Figure 1. Property Location map. From Molloy (2016).

Land Tenure

The Brookbank property is comprised of a group of 19 mining leases and 921 staked claims covering 17948.32 hectares which includes the Brookbank, Cherbourg, and Foxear zones. Greenstone Gold Mines wholly owns 1 mining lease. Two joint ventures with Metalore Resources make up the rest of the property. 335 mining claims and 18 mining leases are 74% owned by Greenstone Gold Mines and 26% owned by Metalore Resources. The second joint venture is 79% Greenstone Gold Mines and 21% Metalore which makes up 585 mining claims.

Claim details for the entire Brookbank property is given in Appendix A and Figure 2 shows the Brookbank claim block land tenure.

Regional Geology

The Brookbank property is located within the Superior Province, the world's largest Archean craton (Thurston, 1991). The Superior Province is interpreted to have been created by the tectonic amalgamation of seven continental blocks; Northern Superior, North Caribou, Winnipeg River, Marmion, Minnesota River Valley, Opatca, and Goudalie (Percival, 2007). Terranes within these blocks range in age from ancient 3.8 Ga crust in the Northern Superior terrane to 2.68 Ga sedimentary rocks in the Quetico basin (Skulski et al., 2000; Davis et al., 1990). Amalgamation of these oceanic and continental terrains is believed to have taken place between 2.72 Ga and 2.68 Ga (Percival et al., 2004, 2006). Proterozoic orogens bound the Superior Province to the northeast (Trans-Hudson Orogen), southeast (Grenville Orogen), south (Penokean Orogen), and east (New Quebec Orogen) (Thurston et al., 1991; Fig. 2).

More specifically, the property lies within the Beardmore-Geraldton Greenstone Belt (BGGB) which lies at the boundary between the Quetico Subprovince and the eastern Wabigoon Subprovince of the Superior Province. The Northern boundary of the BGGB is defined by the Paint Lake shear zone while the southern boundary is defined by the Blackwater River Fault (Reilly, 1988; Shanks, 1993).

Local Geology

The BGGB is comprised of three units of metavolcanic rocks that are fault-bounded and interleaved with three units of metasedimentary rocks; the northern metasedimentary sub-belt (NMB), northern volcanic sub-belt (NVB), central metasedimentary sub-belt (CMB), central volcanic sub-belt (CVB), southern metasedimentary sub-belt (SMB), and southern volcanic sub-belt (SVB) (Barrett and Fralick, 1986; Devaney and Williams, 1989; Smyk et al., 2005; Fig. 3). All units are east-striking and steeply south-dipping. Bedding and pillows generally young to the north (Devaney and Williams 1989). All rocks have undergone at least greenschist facies metamorphism (DeWolfe et al., 2006).

The following is taken from and adapted from Stinson (2013).

The SVB is composed of metamorphosed chlorite schist, mafic tuffs, lapilli tuffs, tuff breccias, felsic to mafic intrusives, and chemical metasedimentary lithologies (Mason et al., 1985; Smyk et al., 2005). The chemical metasedimentary lithologies, primarily banded iron formation, are commonly discontinuous lenses with an east-west strike and a near vertical dip (Peach, 1951). The chemical metasedimentary lithologies are composed of alternating layers of iron-rich carbonate, recrystallized chert, magnetite, and grunerite (Mason et al., 1985). Mafic metavolcanic rocks host the gold-bearing chemical metasedimentary lithologies and quartz-carbonate veins within the southern mafic-dominated volcanic belt.

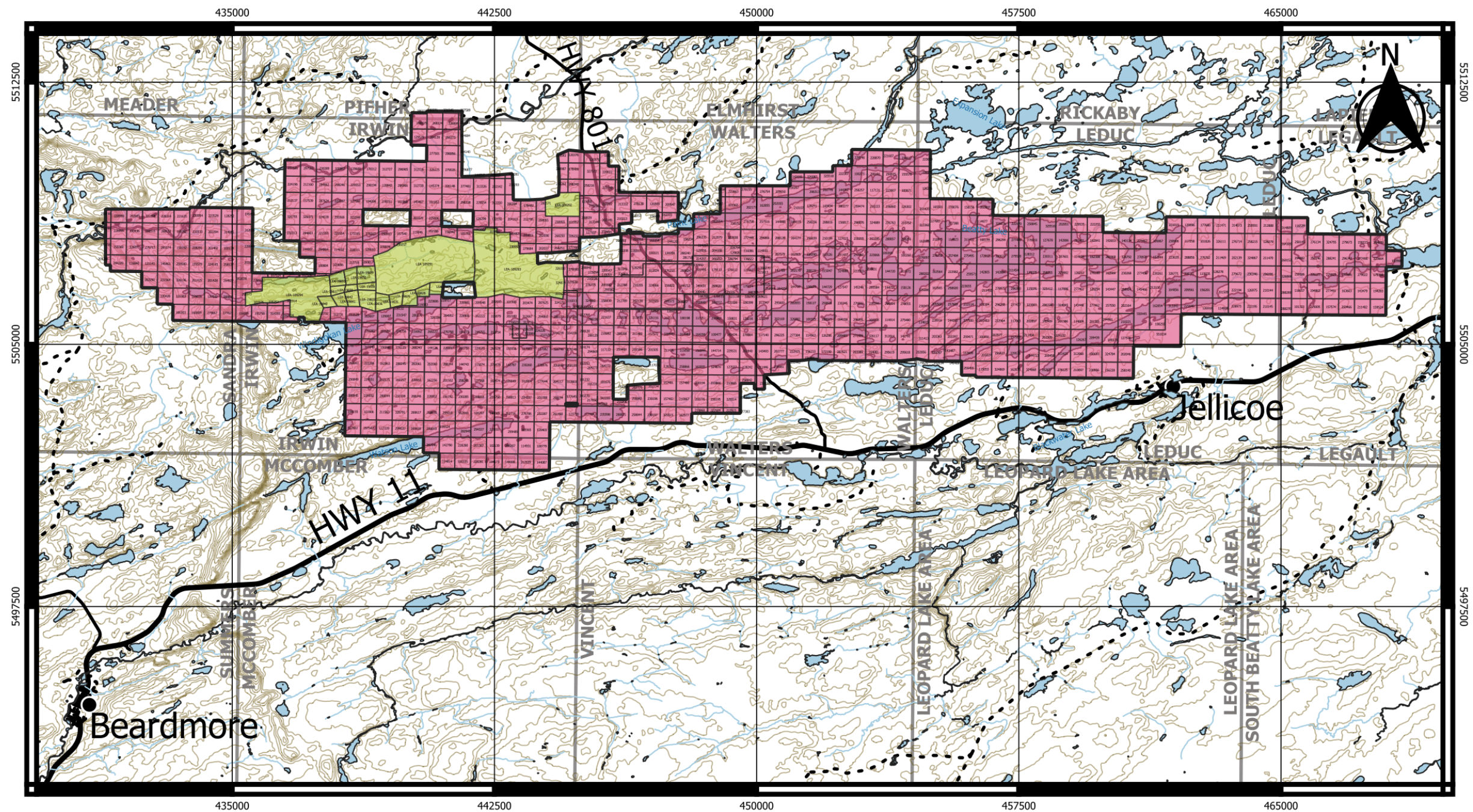

Legend

- | | | | |
|-----------------------------|------------------|------------|--------------------|
| Brookbank Property Boundary | Other Attributes | Towns | Secondary Roads |
| Property Claims | Lakes | Highway 11 | Elevation Contours |
| Property Leases | Rivers | Main Roads | Townships |

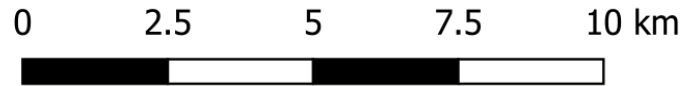

Projection: NAD 1983 UTM Zone 16 N



Reference data from Land Information Ontario and Ministry of Energy Northern Development and Mines.

Map prepared by Bayside Geoscience INC.
November 15, 2020

Figure 2: Brookbank Property Land Tenure

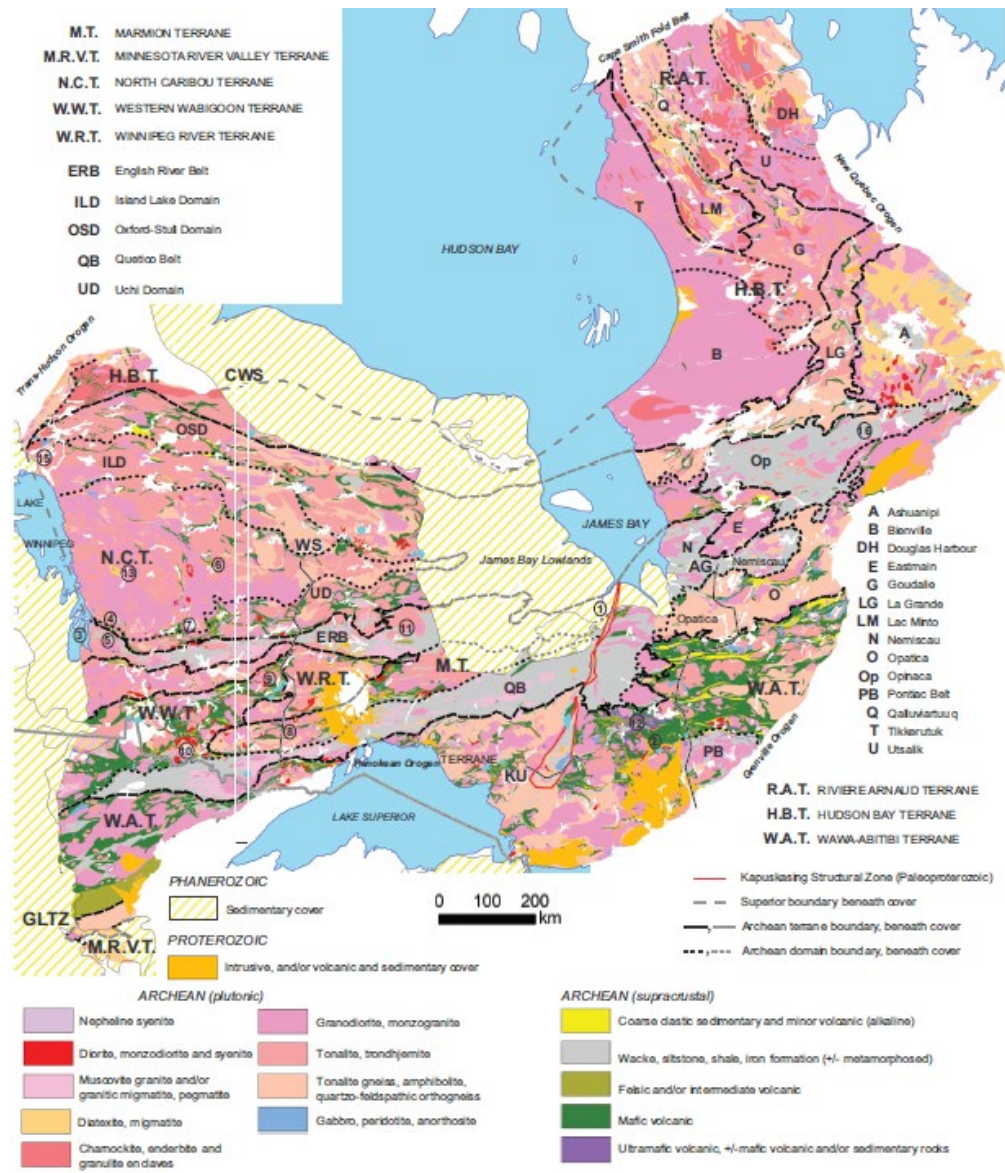

Figure 3. Bedrock geology map of the Superior Province. From Percival et al. (2012).

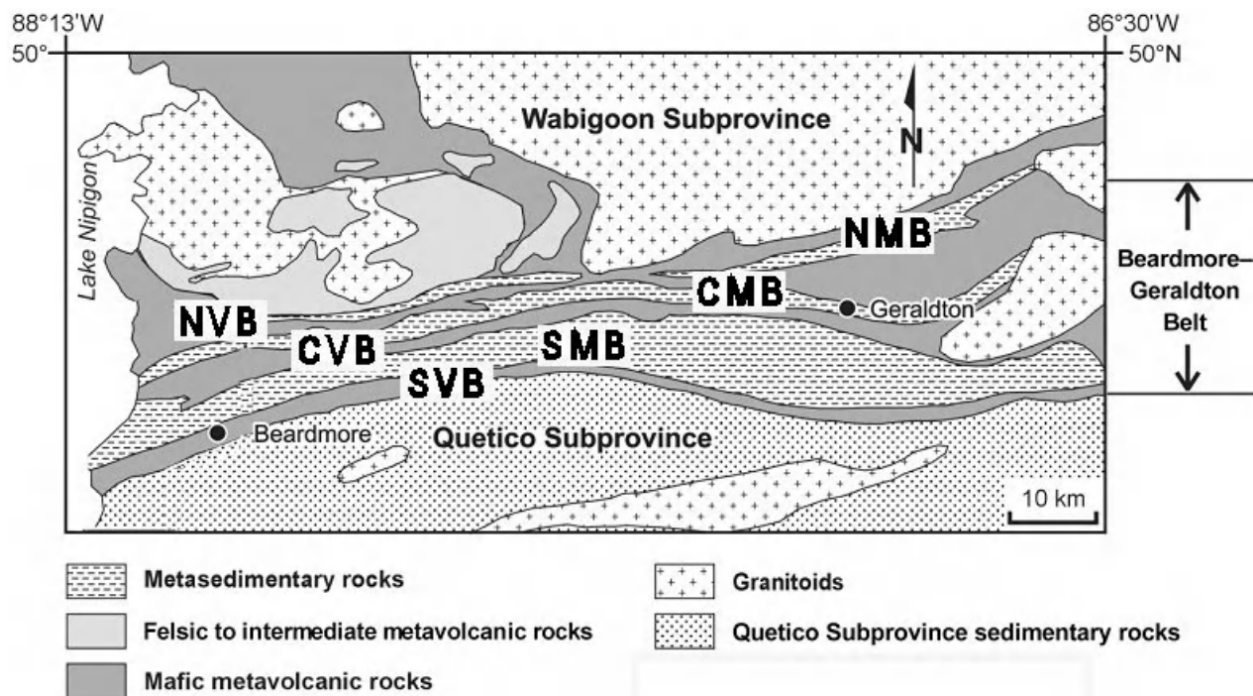

Figure 4. Generalized geology of the Beardmore-Geraldton Greenstone belt, from Smyk *et al.* (2005).

The CVB is predominantly composed of intermediate massive and pillowed flows, tuffs and breccias. The NVB is also dominated by intermediate lithologies, especially andesite (Smyk *et al.*, 2005). The NVB has been further subdivided into the Bish Bay assemblage to the north and the Poplar Point assemblage to the south (Hart *et al.*, 2002).

The SMB is composed of metasedimentary lithologies such as conglomerate, sandstones (wacke and argillite), and banded iron formation (magnetite, hematite, and jasper) (Mason *et al.*, 1985). Felsic to mafic intrusions and mafic volcanic lithologies are also present throughout the belt. The gold mineralization in the southern metasedimentary-dominated belt is located within shear zones and areas of brecciation in clastic metasedimentary lithologies, felsic to mafic intrusions, sulphides in banded iron formation, and metavolcanic lithologies. Gold mineralization only occurs in the sub-belt within areas of shear zones, isoclinal folds, and drag folds (Mason *et al.*, 1985).

The CMB and NMB are also dominated by metaconglomerate and metasandstone lithofacies (Smyk *et al.*, 2005). The lithofacies associations within the NMB provide evidence for a fluvial fan and/or a braid plain environment (Devaney and Fralick, 1985). The CMB reflects this depositional environment as well for the top-third of the assemblage. The bottom-third of the CMB is similar to the SMB described above. The SMB lithofacies associations provide evidence for a marine environment, except for the rare metaconglomerate assemblage (Devaney and Fralick, 1985; Smyk *et al.*, 2005).

Local Structure

The following is taken verbatim from Blakely and Moreton (2009).

After deposition of the clastic succession, the area was subjected to thrust faulting, regional folding and dextral shearing. Thrust faulting imbricated the regional volcanic and sedimentary packages into thrust stacks (Devaney and Williams, 1989). This D1 thrusting may be associated with uncommon, early, F1 folds. The youngest detrital zircon recovered from the sedimentary units is 2690 +/- 2 Ma and this puts a maximum age on the thrusting event.

The D2 event is characterized by tight to isoclinal folds and a flattening strain fabric identified by transposed bedding and flattened clasts and/or pillows. A homoclinal, north younging sequence of regional extent developed at this time and it appears to represent the sheared-off southern limb of a larger syncline. D2 deformation also affects altered and gold-mineralized porphyry dykes in the syn-tectonic Croll Lake stock which has a U/Pb age-date of 2691+3/-2 Ma. An age of 2699±1 Ma for a gold-mineralized feldspar porphyry dyke at the Hardrock Mine and identical ages of 2690±1 Ma for two phases of the Croll Lake stock put constraints on the timing of major deformation and hydrothermal activity in the belt.

The final event, D3, occurred as regional transpression developed in the compressive framework of the area. Vertical bed orientations developed during D2 did not refold but rather were overprinted by a steeply dipping, regional cleavage. Partitioning of the strain, during east-west dextral shear, between less competent argillites and more competent sandstones and porphyries resulted in cleavage refraction near lithological contacts. The pervasive cleavage developed in the Paint Lake shear zone at this time shows a progressive rotation towards the orientation of the zone. This is in contrast to the Barton Bay Lithotectonic Zone (BBLZ) where the S2 fabric was reactivated to accommodate the D3 shear. Some folds were generated during this interval but they tend to be smaller Z- folds, overprinting limbs of regional F2 folds. Shear zones active at this time were dextral with nearly horizontal displacements.

Property Geology

The following is taken from Molloy (2016) and Thompson (2006).

The Brookbank Property is in a dextral shear zone localized between the metasediments and metavolcanics. The ore zone is hosted in a steeply dipping shear zone at the contact between the footwall polymictic conglomerate and the hanging-wall calc-alkaline arc basalt (DeWolfe *et al.*, 2006).

During the early stages of shearing the basalt acted as a structural and chemical trap that localized brittle deformation, veining, and gold deposition (DeWolfe *et al.*, 2006). The mineralized zone is approximately 20 metres wide and extends from the sheared contact up into the meta-basalt. Auriferous quartz-carbonate veins occur in the mineralized zone along with a wide ankerite alternation zone. The mineralization itself is finely disseminated pyrite and arsenopyrite filling the folded and boudinaged quartz-carbonate veins and within the sheared meta-basalt host rock.

The Brookbank property is underlain predominantly by east-west trending and steeply south to vertically dipping metavolcanic and metasedimentary rocks. Metavolcanic rocks consist of massive and pillowed, locally amygdaloidal, flows of basaltic composition along with related tuffaceous rocks. Pillowed flows exhibit tops to the north. They are locally intercalated with coarser-grained rocks of similar composition that have been interpreted as either intrusions or coarse-grained phases at the centre of thicker basaltic flows. The metavolcanic rocks are locally intruded by quartz-feldspar porphyritic dykes.

Mafic metavolcanic rocks are fault-bounded against domains of metasedimentary rocks. The northern domain consists of polymictic conglomerate with pebble- to boulder-sized, rounded to sub-rounded clasts in a feldspar-quartz-sericite matrix. Clasts consist of volcanic and intrusive rock types of various compositions, quartz pebbles and jasper, the latter suggesting affinity with Timiskaming Formation conglomerates in the Timmins (Porcupine) Mining District.

Metasedimentary domains south of Windigokan Lake also contain polymictic conglomerate as well as feldspathic and quartzose sandstone and wacke, siltstone, minor argillite and hematitic iron formation.

Felsic to intermediate pyroclastic rocks and flows occur in the north part of the property and are fault-bounded with mafic metavolcanic rocks across the Paint Lake Fault. They consist of tuff breccia, pyroclastic breccia and tuff, and massive to porphyritic rhyolite flows.

Intermediate to mafic intrusions cut the metavolcanic and metasedimentary rocks in the central part of the Brookbank property. They consist of quartz diorite, diorite and gabbro. North-trending, flat-lying, locally porphyritic diabase dykes of Keweenawan age cut the metavolcanic and metasedimentary rocks along the western boundary of the property in Sandra Township and along the western boundary of Irwin Township.

The Brookbank property is transected by an east-west trending zone of extensive heterogeneous brittle and ductile deformation and hydrothermal alteration and is referred to as the "Brookbank Shear Zone". Deformation is locally more than one kilometer wide and consists of anastomosing bands of intense fissile shearing, quartz veining and fracturing with associated ductile deformation around domains of less deformed metavolcanic and metasedimentary rocks. The deformation can be traced for a minimum of ten kilometers along strike through Irwin Township and remains open in either direction.

Previous Work

The following summary of exploration activities on the property is adapted from Molloy (2016) and is restricted to those leases and claims covering the Brookbank, Cherbourg and Foxear zones.

1934: Connell Mining and Exploration Co. Ltd's program of a total of 17 trenches, plus numerous test pits, exposed a rusty shear zone in mafic flows over a strike length of 396 m. Gold values from samples in this one were low and erratic, and the results for the diamond drilling are not known. Work was suspended in late 1935.

1944: Noranda Exploration Company Limited (Noranda) completed detailed mapping, trenching and 1,860 m of X-ray diamond drilling in 40 holes to test the Brookbank Zone.

1950: Brookbank-Sturgeon Mines Limited (Brookbank-Sturgeon), a predecessor company to Ontex, acquired the claims covering the current property in 1950; however, there is no record of the work performed (if any) by Brookbank-Sturgeon.

1974-1975: Lynx Canada Explorations Limited (Lynx) completed geological mapping, ground magnetic surveys and diamond drilling over a portion of the property. Lynx carried out surface mapping and a contact.

1981: Metalore optioned the property from Brookbank-Sturgeon and completed line-cutting followed by an electromagnetic (EM) survey over the entire grid and a very low frequency electromagnetic (VLF-EM) survey over selected portions of the property. Metalore subsequently drilled 30 holes totaling 3,567 m.

1982-1983: Metalore drilled three widely spaced holes totaling 330 m to test the metavolcanic-metasedimentary contact on the Brookbank West property and one 453 m hole on the Foxear property.

1984: Metalore completed an additional 62 drill holes totaling 6,946 m, including four wedges. Metalore commissioned a combined helicopter-borne magnetometer, gamma ray spectrometer and VLF survey over its holdings in Sandra, Irwin and Walters townships, including the Brookbank property.

1984-1985: Metalore drilled 23 holes, including 14 wedges, on the Brookbank Zone totaling 4,421 m, six holes on the Cherbourg Zone totaling 6,684 m, and 26 holes on the Foxear Zone totaling 2,202 m.

1986: Metalore concentrated on the Cherbourg Zone and completed 43 drill holes for a total of 4,368 m. On October 1, 1986, Metalore entered into an exploration and development agreement with Hudson Bay Mining and Smelting Co., Ltd. (Hudson Bay).

1987: Hudson Bay drilled 44 holes for a total of 11,203 m on Brookbank and 10 holes for a total of 2,777 m on Foxear. Mineralogical studies and preliminary metallurgical testing was completed on one mineralized sample and approximately 70 drill collars were located and surveyed.

1988: Metalore's agreement with Hudson Bay was terminated in 1988 because of an ownership dispute between Metalore and Ontex. In October 1998, Ontex acquired a release of Metalore's right to earn an interest in the Brookbank leases, subject to a 1% Net Smelter Royalty (NSR) due to Metalore upon production.

1989: Placer Dome Inc. (Placer) and Metalore signed an option agreement to which Ontex was not a party. From early August to late November of that year, Placer completed a program consisting of power stripping/trenching, detailed geological mapping, channel sampling, and diamond drilling.

Placer exposed an area of about 650m by 15 m and took 215 channel samples totalling 244 linear metres. Detailed mapping was completed at an imperial scale of one inch to ten feet. During 1989, drilling at the Brookbank Zone consisted of 18 holes totalling 7,010 m to test the lateral and down-dip extensions to a vertical depth of 670 m. A Sperry Sun gyro- log system was used to confirm downhole deviations for 13 of the 1989 holes and 15 of the pre-existing holes. Additional Placer drilling at Cherbourg consisted of five holes totalling 1,437 m with a further two holes totalling 984 m drilled at Foxear. Placer dropped its option due to ongoing litigation between Ontex and Metalore.

1990-1996: The Brookbank property was the subject of Superior Court of Ontario litigation between Ontex and Metalore (Ontex Resources Ltd. V. Metalore Resources Ltd. (1990), 75 O.R. (2d) 513 (Gen. Div.), with an appeal allowed in part (1993) 13 O.R. (3d) 229, 103 D.L.R. (4th) 158, 12 B.L.R. (2d) 226 (C.A.)). Costs were subsequently awarded to Ontex ((1996), 45 C.P.C. (3d) 237 (Ont. Assmt. Officer)).

1993-1994: Metalore completed four holes totalling 533 m on the Brookbank Zone, fifteen holes totalling 2,107 m at Cherbourg and seven holes (including one wedge) totalling 3,323 m at Foxear. In 1994, reviews of the data by both Micon International Ltd. And J.R. Trussler & Associates, on behalf of Metalore, were positive and additional work was recommended by both companies. However, the ongoing litigation between Ontex and Metalore precluded work being done.

1998: Ontex and Metalore announced a settlement whereby Ontex acquired a release of Metalore's right to earn an interest in the Brookbank leases and Ontex took over as the operator of the Brookbank Deposit and all of the Metalore property in the area.

1999: Ontex drilled 35 diamond drill holes for a total of 11,299 m, of which 17 holes (including one wedge) totalling 4,730 m were drilled on the Brookbank Zone, 15 holes (including three wedges) totalling 5,724 m on the Cherbourg Zone, and three holes totaling 795 m on the Foxear Zone.

2000: Ontex drilled 58 holes for a total of 19,929 m of which 33 holes totaling 10,607 m were drilled on the Brookbank Zone (including eight wedges) and 25 holes totaling 9,322 m on the Foxear Zone. In the spring of 2000. Ontex undertook a GPS survey to accurately locate all drill hole collars and compiled all available diamond drill hole data in a single database.

2001: Ontex drilled nine holes (2,523 m) in the Cherbourg Zone and a further 12 holes in the Foxear Zone (4,530 m).

2002: Ontex drilled 28 holes for a total of 3,890 m in areas outside of the Brookbank, Cherbourg and Foxear Zones.

2006: Ontex drilled 14 holes for a total of 3,000 m. 2007 7 holes were drilled for a total of 1,208 m.

2008: Ontex drilled 18 holes on the Brookbank Zone (5,703 m in total) and nine holes on the Cherbourg deposit (3,823 m in total). No drilling was performed on Foxear. Six holes on Brookbank West were abandoned after less than 55 m was drilled although all six holes were restarted in a slightly different location. This drill metrage (193 m) is included in the Brookbank total. Major Drilling Group International, based in Moncton, New Brunswick

(Major Drilling), drilled the first few holes of the 2008 campaign, while the balance was drilled by Chibougamau Diamond Drilling, based in Chibougamau, Quebec.

2009: 48 hole drill program was completed on the property for Goldstone Resources Inc. A total of 19,633 metres were drilled and 1878 samples were taken. The program targeted the main Brookbank Deposit; a target in the volcanics located a few hundred metres to the east of the Brookbank, as well as the Brookbank East Showing (BBE). Results of the drill program were encouraging and warrant further drilling.

2012-2013: 2 hole drill program was completed on the Brookbank project by Premier Gold Mines, totalling 1,393 metres. These holes were designed to target IP anomalies near the known gold deposit at Brookbank.

2016: Greenstone Gold Mines completed a prospecting campaign that took place on 11 claims of the mining lease 109291. In total 208 grab samples were taken, where 14 grab samples returned with gold values greater than 1 g/t. These samples were all taken from mafic volcanics with quartz veining. The highest gold value was 4.61 g/t.

Exploration Plans and Permits

Exploration plans or permits are not required to complete soil sampling surveys.

Summary of Work

Soil samples were collected between September and October 2020 by samplers contracted from Bayside Geoscience Inc. based out of Thunder Bay, Ontario. Work was carried out over an area roughly 10km x 2km with samples taken every ~50m on a line spacing of 200m with a total traverse length 69.29 km. Samples were collected exclusively from the B soil horizon using a T-Augur with a goal weight of ~200 g. Samples were bagged in Kraft paper sample bags. If the B horizon was not attainable due to ground conditions (swamp etc.) no sample was collected.

At each sample site a waypoint was collected using a Garmin GPSMap 64cx GPS unit, recording easting, northing and elevation. Samplers noted the depth of the sample, the sample condition, the soil horizon sampled, the colour, a sampled location description, the texture of the sample, whether any clasts were observed, and if so, what their lithology was. Samplers were given a map of the Surficial Geology of the Beardmore-Geraldton area (OGS Survey Map 2535) to reference the glacial geomorphology present beneath the sample site and the mapped unit was recorded. Samplers were trained to recognize map units in the case of discrepancies and observed geomorphology. On the Brookbank property the following mapped units were observed:

- Bedrock Dominant
- Thin Till and other Discontinuous Drift
- Ice Contact Glaciofluvial Sediments
- Subaqueous Outwash and Associated Glaciolacustrine Sediments
- Organic Deposits

QAQC

The sampling crew was trained on proper soil sampling techniques, including the identification of the B-Horizon which was sampled in this program. Sample data was first collected on paper data sheets which listed pertinent data to collect at each site. Data was transcribed nightly into a database and uploaded to the author for data verification. On the crews second rotation they collected data on tablets using the Q-Field data collection software. The tablets allowed for quicker data collection and downloading, eliminating potential data entry problems when transcribing notes from the field. Data from the tablets was also verified nightly by the author. In order to track data variance and potential issues at the laboratory, field duplicates and field standards were both inserted into the sample stream at regular intervals.

Field Duplicates

QAQC Field duplicates were taken every 20 samples, by taking a separate sample, within 5m of the original sample. Figure 5 displays the variance between individual duplicate samples while Figure 6 displays duplicate sample variance against the averaged grade of the samples. Both plots indicate the potential for significant spatial variance between duplicate samples although the vast majority of samples are below or near detection limits.

Standards

A field standard was inserted into the sample stream every 20th sample. A single standard was used for this program, CDN-GS-P4J supplied by CDN Resource Labs Inc. GGM's QC protocol states that a standard that falls outside of 3 standard deviations is an outlier.

Figures 7 and 8 display standard performance. The results from the standards indicated a slight low bias to reporting with 5 samples falling below 3 standard deviations of the theoretical expected value. Given the consistent and systematic nature of the under reporting of values, the author recommends that these results be discussed with the lab and the standard manufacturer to better understand the cause of the variance.

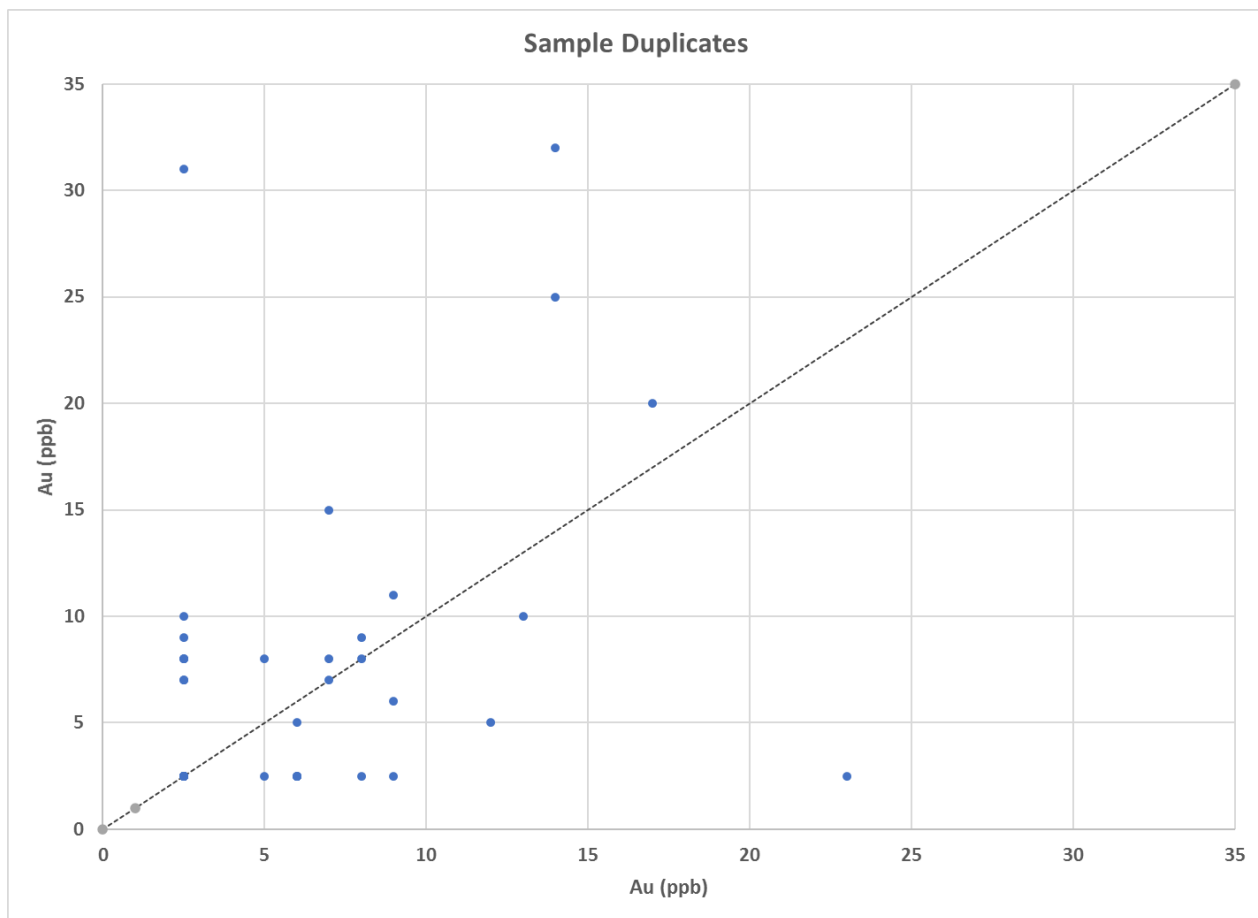

Figure 5: Field Duplicate Performance

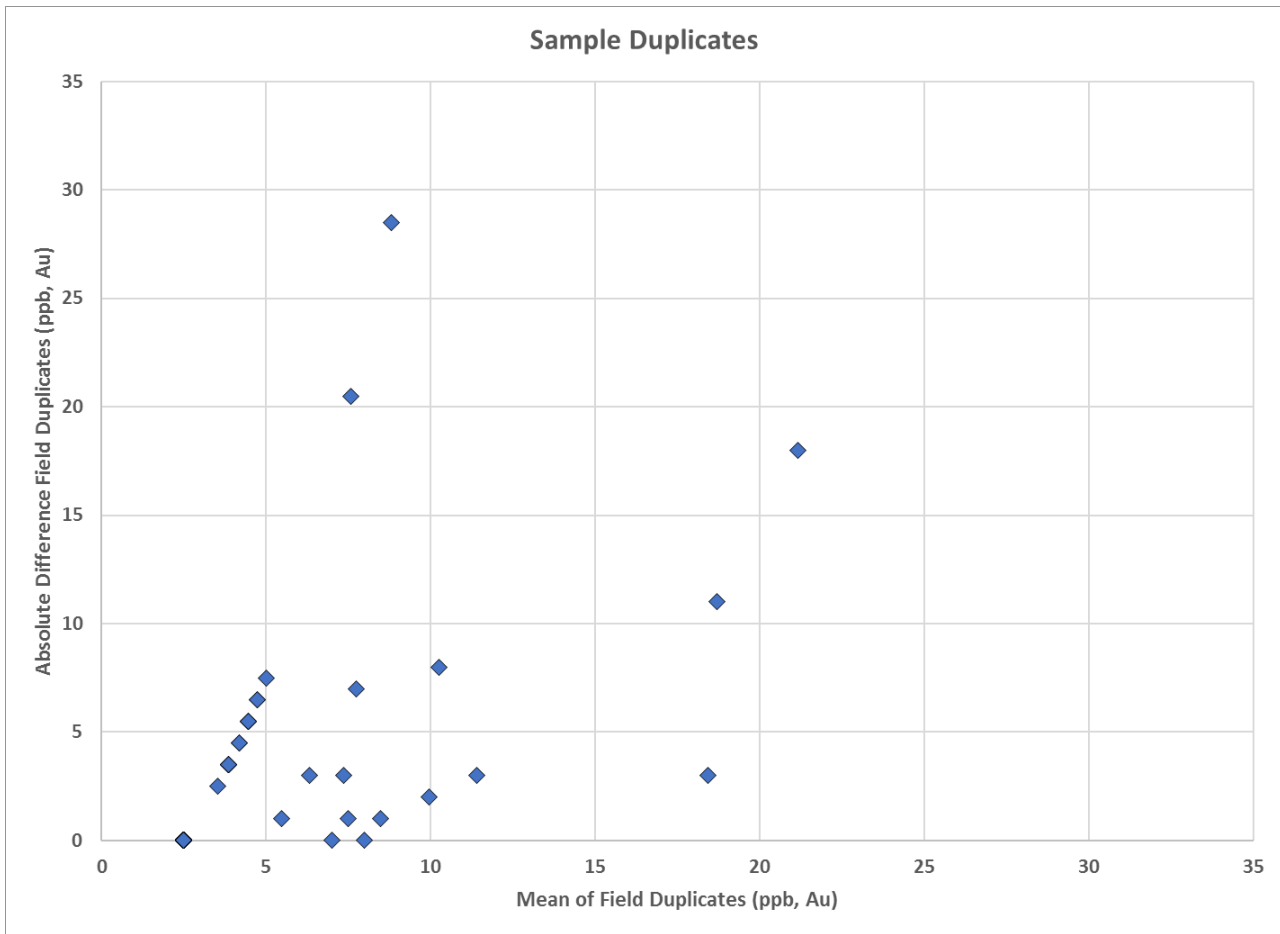

Figure 6: Absolute difference in duplicate grade vs. mean grade of duplicate samples.

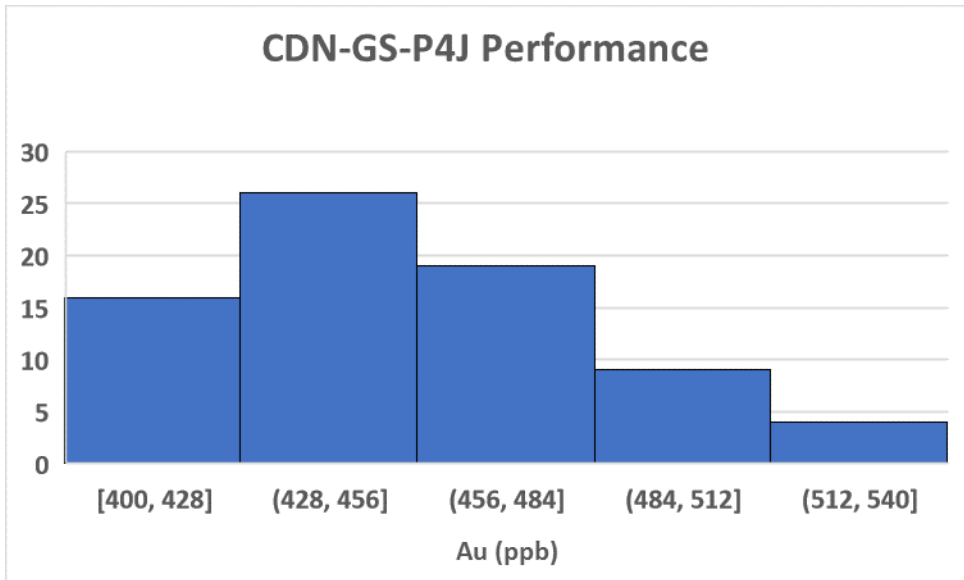

Figure 7: Histogram showing standard results.

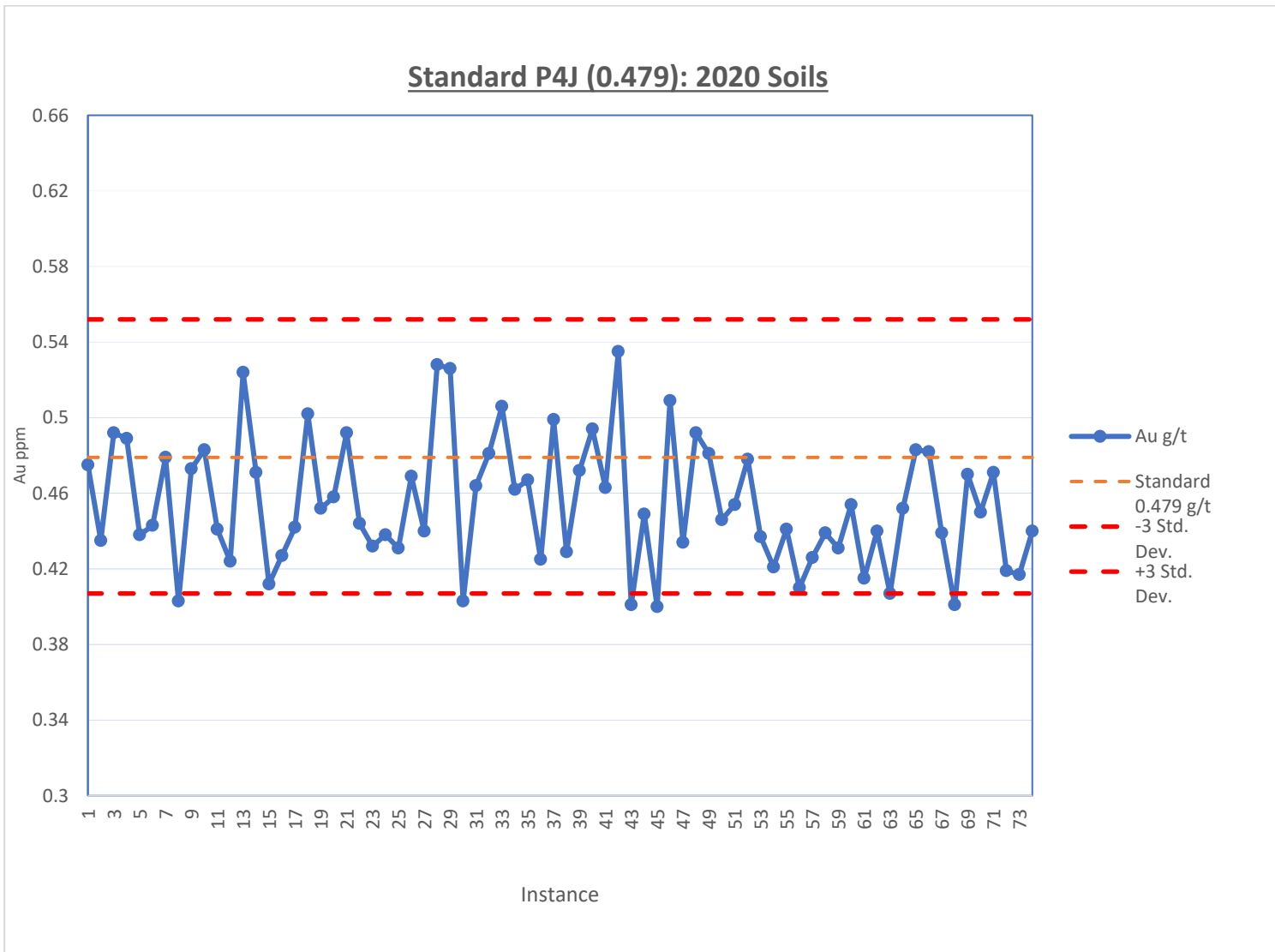

Figure 8: Absolute values of standards with accepted value thresholds.

Results

A total of 1,469 samples including standards and field duplicates were collected. Of the 1,469 samples, 1,320 were soils data, 74 were standards, 72 were duplicates and 3 samples were omitted due to missing notes and duplicate samples. The 1,320 soil data points are illustrated in Figure 9. Sampling occurred over both mining claims and mining leases with 181 samples collected on one mining lease (Lease-109293) and 1,139 samples collected over 104 mining claims for a total of 1320 samples (Table 1 and 2). QC samples were ignored in calculating the number of samples per mining lease/claim.

Both sampling campaigns involved two teams of two crew members, each with an assigned team leader; Ryan Harris and Todd Murray. The first campaign took place from September 10th to September 21st, 2020 where 812 samples were collected. The second campaign took place from September 30th to October 9th, 2020 where 509 samples were collected.

Table 1. Number of samples per mining lease.

| Tenure Number | Ownership | Township | Number of Samples |
|---------------|--|----------|-------------------|
| LEA-109293 | 26% Metalore Resources Limited, 74% Greenstone Gold Mines GP INC. | IRWIN | 181 |

Table 2. Number of samples per mining claim cell.

| Cell Claim | Ownership | Township | Number of Samples |
|------------|--|----------|-------------------|
| 212788 | 21% Metalore Resources Limited, 79% Greenstone Gold Mines GP INC. | WALTERS | 22 |
| 288128 | 21% Metalore Resources Limited, 79% Greenstone Gold Mines GP INC. | WALTERS | 23 |
| 156830 | 21% Metalore Resources Limited, 79% Greenstone Gold Mines GP INC. | WALTERS | 21 |
| 144121 | 21% Metalore Resources Limited, 79% Greenstone Gold Mines GP INC. | WALTERS | 18 |
| 179113 | 21% Metalore Resources Limited, 79% Greenstone Gold Mines GP INC. | WALTERS | 19 |
| 210205 | 21% Metalore Resources Limited, 79% Greenstone Gold Mines GP INC. | WALTERS | 19 |
| 212789 | 21% Metalore Resources Limited, 79% Greenstone Gold Mines GP INC. | WALTERS | 20 |
| 221637 | 21% Metalore Resources Limited, 79% Greenstone Gold Mines GP INC. | WALTERS | 19 |
| 324866 | 21% Metalore Resources Limited, 79% Greenstone Gold Mines GP INC. | WALTERS | 20 |
| 340651 | 21% Metalore Resources Limited, 79% Greenstone Gold Mines GP INC. | WALTERS | 21 |
| 144712 | 21% Metalore Resources Limited, 79% Greenstone Gold Mines GP INC. | WALTERS | 20 |
| 228310 | 21% Metalore Resources Limited, 79% Greenstone Gold Mines GP INC. | WALTERS | 19 |
| 277448 | 21% Metalore Resources Limited, 79% Greenstone Gold Mines GP INC. | WALTERS | 18 |
| 101495 | 21% Metalore Resources Limited, 79% Greenstone Gold Mines GP INC. | WALTERS | 18 |
| 202838 | 21% Metalore Resources Limited, 79% Greenstone Gold Mines GP INC. | WALTERS | 19 |
| 288240 | 21% Metalore Resources Limited, 79% Greenstone Gold Mines GP INC. | WALTERS | 18 |
| 294866 | 21% Metalore Resources Limited, 79% Greenstone Gold Mines GP INC. | WALTERS | 19 |
| 313325 | 21% Metalore Resources Limited, 79% Greenstone Gold Mines GP INC. | WALTERS | 17 |
| 126950 | 21% Metalore Resources Limited, 79% Greenstone Gold Mines GP INC. | WALTERS | 18 |
| 144008 | 21% Metalore Resources Limited, 79% Greenstone Gold Mines GP INC. | WALTERS | 16 |
| 162905 | 21% Metalore Resources Limited, 79% Greenstone Gold Mines GP INC. | WALTERS | 18 |
| 212079 | 21% Metalore Resources Limited, 79% Greenstone Gold Mines GP INC. | WALTERS | 17 |
| 296335 | 21% Metalore Resources Limited, 79% Greenstone Gold Mines GP INC. | WALTERS | 17 |
| 156234 | 21% Metalore Resources Limited, 79% Greenstone Gold Mines GP INC. | WALTERS | 15 |
| 156822 | 21% Metalore Resources Limited, 79% Greenstone Gold Mines GP INC. | WALTERS | 16 |
| 229547 | 21% Metalore Resources Limited, 79% Greenstone Gold Mines GP INC. | WALTERS | 16 |
| 295573 | 21% Metalore Resources Limited, 79% Greenstone Gold Mines GP INC. | WALTERS | 15 |
| 115054 | 21% Metalore Resources Limited, 79% Greenstone Gold Mines GP INC. | WALTERS | 15 |
| 128295 | 21% Metalore Resources Limited, 79% Greenstone Gold Mines GP INC. | WALTERS | 16 |
| 164177 | 21% Metalore Resources Limited, 79% Greenstone Gold Mines GP INC. | WALTERS | 15 |

| | | | |
|--------|--|---------|----|
| 269620 | 21% Metalore Resources Limited, 79% Greenstone Gold Mines GP INC. | WALTERS | 15 |
|--------|--|---------|----|

| Cell Claim | Ownership | Township | Number of Samples |
|------------|--|---------------|-------------------|
| 276210 | 21% Metalore Resources Limited, 79% Greenstone Gold Mines GP INC. | WALTERS | 17 |
| 295582 | 21% Metalore Resources Limited, 79% Greenstone Gold Mines GP INC. | WALTERS | 15 |
| 203474 | 26% Metalore Resources Limited, 74% Greenstone Gold Mines GP INC. | IRWIN | 15 |
| 129556 | 21% Metalore Resources Limited, 79% Greenstone Gold Mines GP INC. | WALTERS | 14 |
| 202138 | 21% Metalore Resources Limited, 79% Greenstone Gold Mines GP INC. | WALTERS | 14 |
| 229538 | 21% Metalore Resources Limited, 79% Greenstone Gold Mines GP INC. | IRWIN/WALTERS | 15 |
| 276725 | 21% Metalore Resources Limited, 79% Greenstone Gold Mines GP INC. | WALTERS | 15 |
| 276758 | 21% Metalore Resources Limited, 79% Greenstone Gold Mines GP INC. | WALTERS | 14 |
| 313324 | 21% Metalore Resources Limited, 79% Greenstone Gold Mines GP INC. | WALTERS | 14 |
| 279000 | 26% Metalore Resources Limited, 74% Greenstone Gold Mines GP INC. | IRWIN/WALTERS | 15 |
| 287625 | 26% Metalore Resources Limited, 74% Greenstone Gold Mines GP INC. | IRWIN | 15 |
| 121117 | 21% Metalore Resources Limited, 79% Greenstone Gold Mines GP INC. | WALTERS | 14 |
| 179112 | 21% Metalore Resources Limited, 79% Greenstone Gold Mines GP INC. | WALTERS | 14 |
| 212208 | 21% Metalore Resources Limited, 79% Greenstone Gold Mines GP INC. | WALTERS | 12 |
| 129026 | 21% Metalore Resources Limited, 79% Greenstone Gold Mines GP INC. | WALTERS | 11 |
| 166270 | 21% Metalore Resources Limited, 79% Greenstone Gold Mines GP INC. | WALTERS | 11 |
| 204108 | 21% Metalore Resources Limited, 79% Greenstone Gold Mines GP INC. | WALTERS | 13 |
| 211479 | 21% Metalore Resources Limited, 79% Greenstone Gold Mines GP INC. | WALTERS | 12 |
| 221636 | 21% Metalore Resources Limited, 79% Greenstone Gold Mines GP INC. | WALTERS | 13 |
| 230252 | 21% Metalore Resources Limited, 79% Greenstone Gold Mines GP INC. | WALTERS | 12 |
| 313346 | 21% Metalore Resources Limited, 79% Greenstone Gold Mines GP INC. | WALTERS | 13 |
| 324880 | 21% Metalore Resources Limited, 79% Greenstone Gold Mines GP INC. | WALTERS | 11 |
| 101908 | 26% Metalore Resources Limited, 74% Greenstone Gold Mines GP INC. | IRWIN | 13 |
| 259555 | 26% Metalore Resources Limited, 74% Greenstone Gold Mines GP INC. | IRWIN | 12 |
| 116823 | 21% Metalore Resources Limited, 79% Greenstone Gold Mines GP INC. | WALTERS | 11 |
| 257516 | 21% Metalore Resources Limited, 79% Greenstone Gold Mines GP INC. | WALTERS | 10 |
| 288824 | 21% Metalore Resources Limited, 79% Greenstone Gold Mines GP INC. | WALTERS | 10 |
| 324172 | 26% Metalore Resources Limited, 74% Greenstone Gold Mines GP INC. | IRWIN | 11 |
| 144120 | 21% Metalore Resources Limited, 79% Greenstone Gold Mines GP INC. | WALTERS | 11 |
| 156839 | 21% Metalore Resources Limited, 79% Greenstone Gold Mines GP INC. | WALTERS | 10 |
| 287579 | 21% Metalore Resources Limited, 79% Greenstone Gold Mines GP INC. | WALTERS | 11 |

| Cell Claim | Ownership | Township | Number of Samples |
|------------|--|---------------|-------------------|
| 114810 | 21% Metalore Resources Limited, 79% Greenstone Gold Mines GP INC. | WALTERS | 10 |
| 326116 | 21% Metalore Resources Limited, 79% Greenstone Gold Mines GP INC. | WALTERS | 10 |
| 163554 | 21% Metalore Resources Limited, 79% Greenstone Gold Mines GP INC. | WALTERS | 8 |
| 214207 | 21% Metalore Resources Limited, 79% Greenstone Gold Mines GP INC. | WALTERS | 8 |
| 162836 | 21% Metalore Resources Limited, 79% Greenstone Gold Mines GP INC. | WALTERS | 7 |
| 312111 | 21% Metalore Resources Limited, 79% Greenstone Gold Mines GP INC. | WALTERS | 7 |
| 324879 | 21% Metalore Resources Limited, 79% Greenstone Gold Mines GP INC. | IRWIN | 6 |
| 312667 | 26% Metalore Resources Limited, 74% Greenstone Gold Mines GP INC. | IRWIN | 7 |
| 116086 | 21% Metalore Resources Limited, 79% Greenstone Gold Mines GP INC. | WALTERS | 6 |
| 142788 | 21% Metalore Resources Limited, 79% Greenstone Gold Mines GP INC. | WALTERS | 6 |
| 160253 | 21% Metalore Resources Limited, 79% Greenstone Gold Mines GP INC. | WALTERS | 6 |
| 221013 | 21% Metalore Resources Limited, 79% Greenstone Gold Mines GP INC. | WALTERS | 6 |
| 268226 | 21% Metalore Resources Limited, 79% Greenstone Gold Mines GP INC. | WALTERS | 6 |
| 288267 | 21% Metalore Resources Limited, 79% Greenstone Gold Mines GP INC. | WALTERS | 6 |
| 294865 | 26% Metalore Resources Limited, 74% Greenstone Gold Mines GP INC. | IRWIN | 6 |
| 116662 | 21% Metalore Resources Limited, 79% Greenstone Gold Mines GP INC. | WALTERS | 5 |
| 116822 | 21% Metalore Resources Limited, 79% Greenstone Gold Mines GP INC. | WALTERS | 5 |
| 162254 | 21% Metalore Resources Limited, 79% Greenstone Gold Mines GP INC. | WALTERS | 5 |
| 179114 | 21% Metalore Resources Limited, 79% Greenstone Gold Mines GP INC. | WALTERS | 5 |
| 202170 | 21% Metalore Resources Limited, 79% Greenstone Gold Mines GP INC. | WALTERS | 4 |
| 328794 | 21% Metalore Resources Limited, 79% Greenstone Gold Mines GP INC. | WALTERS | 5 |
| 115079 | 26% Metalore Resources Limited, 74% Greenstone Gold Mines GP INC. | IRWIN | 5 |
| 202189 | 26% Metalore Resources Limited, 74% Greenstone Gold Mines GP INC. | IRWIN | 5 |
| 209548 | 26% Metalore Resources Limited, 74% Greenstone Gold Mines GP INC. | IRWIN | 4 |
| 288127 | 26% Metalore Resources Limited, 74% Greenstone Gold Mines GP INC. | IRWIN | 3 |
| 100290 | 21% Metalore Resources Limited, 79% Greenstone Gold Mines GP INC. | WALTERS | 4 |
| 116011 | 26% Metalore Resources Limited, 74% Greenstone Gold Mines GP INC. | IRWIN | 4 |
| 100440 | 21% Metalore Resources Limited, 79% Greenstone Gold Mines GP INC. | WALTERS | 2 |
| 212765 | 21% Metalore Resources Limited, 79% Greenstone Gold Mines GP INC. | IRWIN/WALTERS | 3 |
| 261483 | 21% Metalore Resources Limited, 79% Greenstone Gold Mines GP INC. | WALTERS | 2 |
| 258939 | 26% Metalore Resources Limited, 74% Greenstone Gold Mines GP INC. | IRWIN/WALTERS | 2 |

| Cell Claim | Ownership | Township | Number of Samples |
|------------|--|---------------|-------------------|
| 162835 | 21% Metalore Resources Limited, 79% Greenstone Gold Mines GP INC. | WALTERS | 2 |
| 262156 | 21% Metalore Resources Limited, 79% Greenstone Gold Mines GP INC. | WALTERS | 2 |
| 339960 | 21% Metalore Resources Limited, 79% Greenstone Gold Mines GP INC. | WALTERS | 2 |
| 164855 | 21% Metalore Resources Limited, 79% Greenstone Gold Mines GP INC. | IRWIN/WALTERS | 1 |
| 221553 | 21% Metalore Resources Limited, 79% Greenstone Gold Mines GP INC. | WALTERS | 1 |
| 288208 | 21% Metalore Resources Limited, 79% Greenstone Gold Mines GP INC. | WALTERS | 1 |
| 294948 | 21% Metalore Resources Limited, 79% Greenstone Gold Mines GP INC. | WALTERS | 1 |
| 296334 | 21% Metalore Resources Limited, 79% Greenstone Gold Mines GP INC. | WALTERS | 1 |
| 326901 | 21% Metalore Resources Limited, 79% Greenstone Gold Mines GP INC. | WALTERS | 1 |
| 328212 | 21% Metalore Resources Limited, 79% Greenstone Gold Mines GP INC. | WALTERS | 1 |
| 326100 | 26% Metalore Resources Limited, 74% Greenstone Gold Mines GP INC. | IRWIN | 1 |

Anomalous samples on the Brookbank project have been defined by having a value greater than two standard deviations of the mean, calculated to be 41ppb from this sample suite. A total of 18 samples exceeded this threshold. The highest Au concentration observed in sample 286319 which returned 606 ppb Au. Sample locations and descriptions of anomalous samples are summarized in Table 1 below and presented in Figure 10.

Table 3: Summary of anomalous samples collected on the Brookbank property.

| Sample ID | Easting | Northing | Elevation | Mapped Unit | Texture | Au (ppb) |
|-----------|---------|----------|-----------|---------------------------|---------|----------|
| 286319 | 449064 | 5508445 | 340 | Thin Till | Silt | 606 |
| 286525 | 447329 | 5507963 | 338 | Thin Till | Silt | 168 |
| 287302 | 444929 | 5506861 | 363 | Thin Till | Silt | 163 |
| 287304 | 444951 | 5506760 | 338 | Thin Till | Sand | 160 |
| 286056 | 448395 | 5506994 | 369 | Thin Till | Silt | 159 |
| 287297 | 444879 | 5507056 | 353 | Thin Till | Silt | 155 |
| 286482 | 443711 | 5505938 | 341 | Thin Till | Silt | 134 |
| 287062 | 445112 | 5506918 | 353 | Thin Till | Silt | 81 |
| 287294 | 444849 | 5507206 | 350 | Subaqueous Outwash | Silt | 70 |
| 287532 | 445942 | 5506138 | 348 | Ice Contact Glaciofluvial | Sand | 65 |
| 287303 | 444938 | 5506824 | 351 | Thin Till | Silt | 64 |
| 286605 | 446882 | 5506420 | 364 | Thin Till | Clay | 58 |
| 287296 | 444858 | 5507110 | 346 | Thin Till | Silt | 58 |
| 286708 | 448818 | 5506951 | 364 | Thin Till | Silt | 57 |
| 286696 | 449051 | 5506854 | 350 | Thin Till | Silt | 56 |
| 286422 | 443832 | 5506282 | 333 | Thin Till | Sand | 48 |
| 287301 | 444916 | 5506910 | 365 | Thin Till | Silt | 43 |
| 287143 | 444617 | 5506426 | 330 | Thin Till | Silt | 42 |

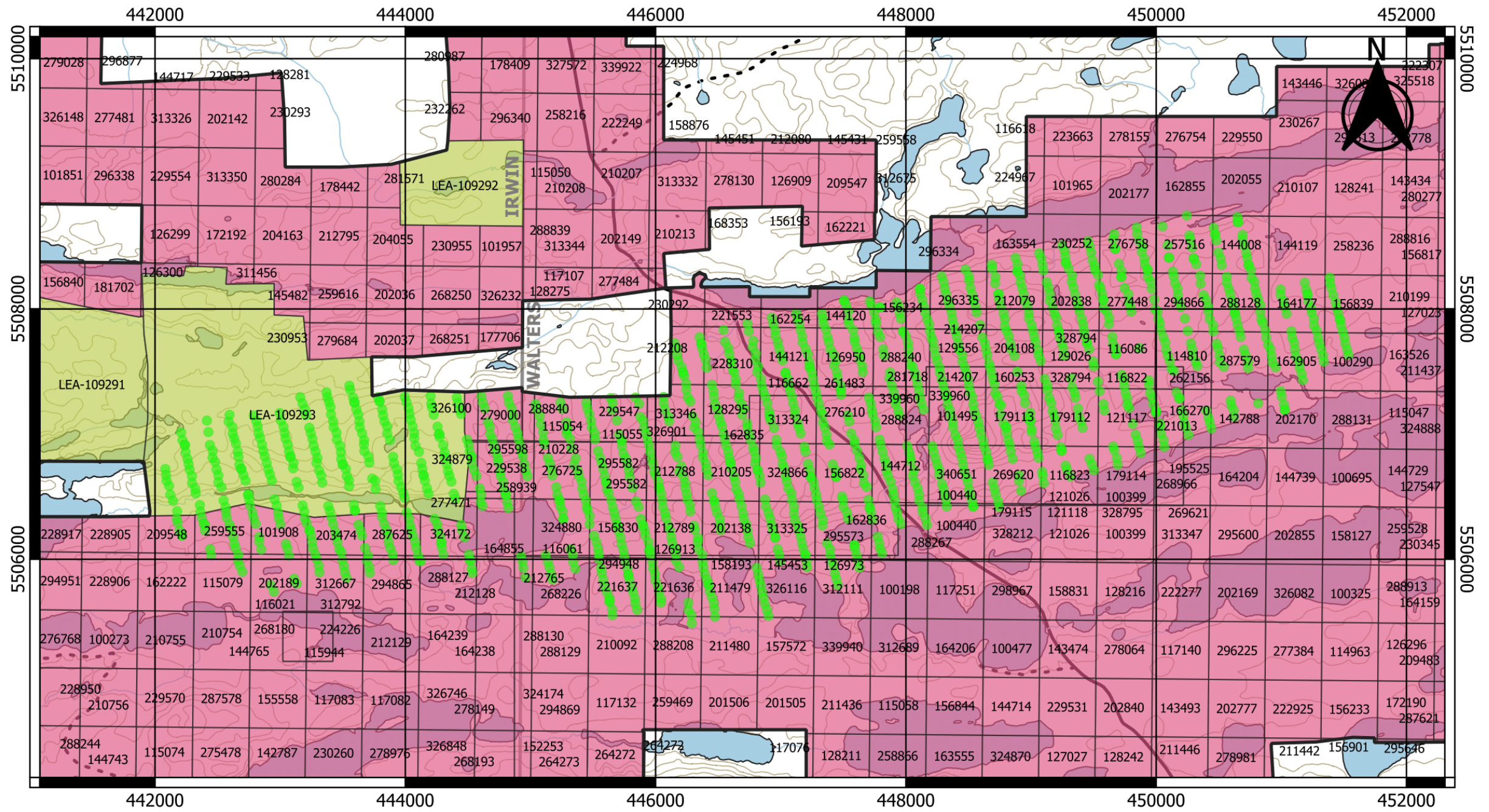

Legend

- | | | | | |
|-----------------------------|-----------------|-------------------------|-----------------|--------------------|
| Brookbank Property Boundary | Property Claims | Other Attributes | Main Roads | Townships |
| Sample Location | Property Leases | Lakes | Secondary Roads | Elevation Contours |
| | | Rivers | | |

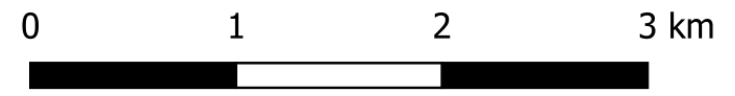

Projection: NAD 1983 UTM Zone 16 N

Map prepared by Bayside Geoscience INC.
November 15, 2020

BAYSIDE GEOSCIENCE INC. Reference data from Land Information Ontario and Ministry of Energy Northern Development and Mines.

Figure 9. Sample location map.

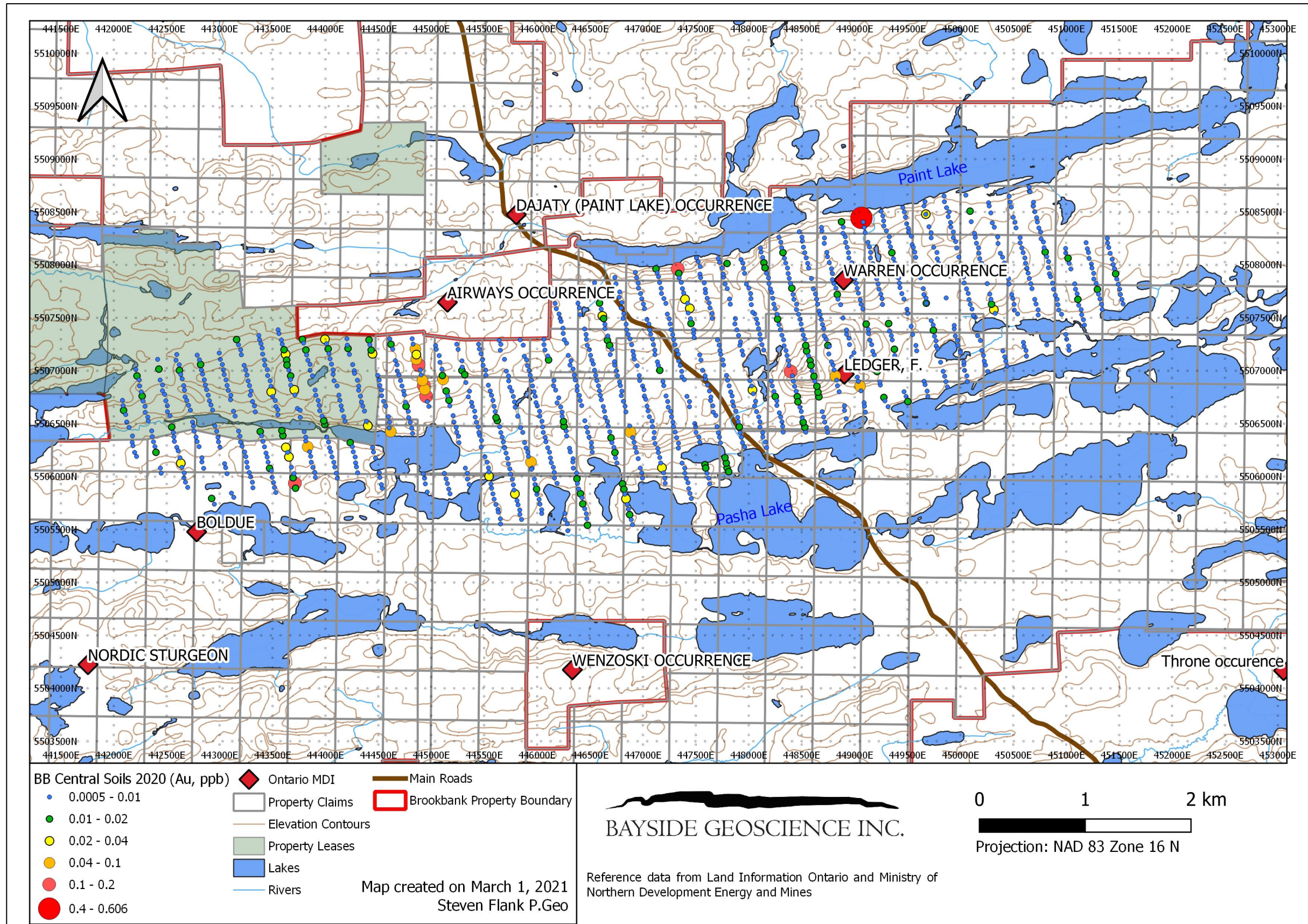

Figure 10: Brookbank Soil Results

Discussion of Results and Recommendations

The 2020 Brookbank soil sampling program resulted in the discovery of 18 anomalous B-Horizon soil samples. The highest overall value of 606 ppb is located along the southern shore of Paint Lake and is a single station anomaly. A second anomalous sample of 168 ppb is located further SW along the southern shore of Paint Lake but there is no systematic elevation in samples along that shoreline. Extending the sample lines to the north side of Paint Lake, where property position allows for it, is recommended to determine if any up-ice anomalies could be detected to better understand the provenance of these samples.

A cluster of anomalous and elevated samples are located proximal to the historic Ledger Au occurrence. These results suggest some dispersion of Au bearing till in the vicinity of the showing and a program of detailed prospecting and trenching is recommended here.

A line of anomalous and elevated soil samples is found SW of the historic Airways Occurrence. The best samples are confined to a single line (14W), but it is noted that elevated values are found in the adjacent Line 15W. An investigation of standard and duplicate performance in these areas suggest no contamination of samples, and that the anomalies found on line 14W are legitimate. Further SW of these anomalies, towards the Boldue Occurrence, three more anomalous samples suggest a potential dispersion train, assuming NE-SW glacial transport. It is recommended that detailed prospecting and potentially trenching along this trend be completed as well.

Summary of Expenditures

Table 4. Summary of expenditures chart.

| Description | UNITS | UNIT PRICE | AMOUNT |
|-----------------------------------|-------|------------|-------------|
| Soil Sampling Crew (Daily Charge) | 25 | \$1,950.00 | \$48,750.00 |
| Food and Lodging (Weekly Charge) | 4 | \$2,330.00 | \$9,320.00 |
| Truck Rental (Daily Charge) | 50 | \$90 | \$4,500.00 |
| UTV Rental (Daily Charge) | 14 | \$200.00 | \$2,800.00 |
| ATV Rental (Daily Charge) | 7 | \$100.00 | \$700.00 |
| Boat Rental (Daily Charge) | 8 | \$50.00 | \$400.00 |
| Report | 1 | \$2,500 | \$2,500 |
| | | Total | \$68,970.00 |

References

- Barrett, T.J., and Fralick, P.W. (1986). Resedimentation associated with the gold bearing banded iron-formation in the Geraldton-Beardmore Greenstone Belt, Ontario; Ontario Geological Survey, Open File Report 5577, 27pp.
- Blakely, I. T. and Moreton, C. (2009) Technical Report on the Brookbank Gold Deposit, Beardmore-Geraldton Area, Northern Ontario, Canada; Scott Wilson Roscose Postle Associates Inc. N.I. 43-101 Report, 146 pp.
- Davis, D. W., Pezzutto, F., & Ojakangas, R. W. (1990). The age and provenance of metasedimentary rocks in the Quetico Subprovince, Ontario, from single zircon analyses: implications for Archean sedimentation and tectonics in the Superior Province. *Earth and Planetary Science Letters*, 99(3), 195-205.
- Devaney, J. R., & Fralick, P. W. (1985). Regional sedimentology of the Namewaminikan Group, northern Ontario: Archean fluvial fans, braided rivers, deltas, and an aquabasin. Current research, part B. Geological Survey of Canada, Paper, 85, 125-132.
- Devaney, J. R., & Williams, H. R. (1989). Evolution of an Archean subprovince boundary: a sedimentological and structural study of part of the Wabigoon–Quetico boundary in northern Ontario. *Canadian Journal of Earth Sciences*, 26(5), 1013-1026.
- DeWolfe, J. C., Lafrance, B., & Stott, G. M. (2007). Geology of the shear-hosted Brookbank gold prospect in the Beardmore–Geraldton belt, Wabigoon subprovince, Ontario. *Canadian Journal of Earth Sciences*, 44(7), 925-946.
- Hart, T.R., terMeer, M. and Jolette, C. (2002). Precambrian geology of Kitto, Eva, Summers, Dorothea and Sandra townships, northwestern Ontario: Phoenix bedrock mapping project; Ontario Geological Survey, Open File Report 6095, pp. 206.
- Mason, J., White, G., and McConnel, C. (1985). Field Guide to the Beardmore-Geraldton Metasedimentary-Metavolcanic Belt; Ontario Geological Survey, Open File Report 5538, pp 73.
- Molloy, S. (2016). Assessment Report on the 2016 Brookbank Prospecting Program. Greenstone Gold Mines GP Inc.
- Peach, P.A. (1951). Preliminary Report on the Geology of the Blackwater-Beardmore Area, Ontario Department of Mines, Preliminary Report, 1951-7, pp 6.
- Percival, J.A., Bleeker, W., Cook, F.A., Rivers, T., Ross, G., and van Staal, C.R. (2004). Panlithoprobe Workshop IV: Intra-orogen correlations and comparative orogenic anatomy: *Geoscience Canada*, v. 31, 23-39.
- Percival, J.A., Sanborn-Barrie, M., Stott, G., Helmstaedt, H., and Skulski, T. (2006). Tectonic evolution of the Western Superior Province from NATMAP and Lithoprobe studies: *Canadian Journal of Earth Sciences*, v. 43, 1085-1117.
- Percival, J.A. (2007). Geology and metallogeny of the Superior Province, Canada, in Goodfellow, W.D., ed., *Mineral Deposits of Canada: A Synthesis of Major Deposit-Types, District Metallogeny, the Evolution of Geological Provinces, and Exploration Methods*: Geological Association of Canada, Mineral Deposits Division, Special Publication No. 5, 903-928.
- Reilly, B.A. (1987). Structural analysis of the Paint Lake Deformation Zone, northern Ontario; unpublished M.Sc. thesis, Brock University, pp 189.
- Shanks, W. S. (1993). Geology of Eva and Summers townships, District of Thunder Bay. Ministry of Northern Development and Mines, Mines and Minerals Division. Open File Report 5821.
- Skulski, T., Corkery, M.T., Stone, D., Whalen, J.B., and Stern, R.A. (2000). Geological and geochronological investigations in the Stull Lake - Edmund Lake greenstone belt and granitoid rocks of the northwestern Superior Province: Manitoba Industry, Trade and Mines, Manitoba Geological Survey, Report of Activities 2000, pp. 12.
- Smyk, M., Fralick, P., & Hart, T. R. (2005). Fieldtrip 1-Geology and gold mineralisation of the Beardmore-Geraldton greenstone belt. Institute Of Lake Superior Geology.

- Stinson, V. R. (2013). An investigation on the control of gold mineralization in the Beardmore-Geraldton greenstone belt and surrounding Quetico-Wabigoon subprovince boundary area; unpublished M.Sc. thesis, Lakehead University, pp 143.
- Thompson, J.P. (2006) Technical Report Brookbank Gold Deposit, Beardmore-Geraldton Area, Northern Ontario. A report prepared for Ontex Resources Limited, April 28, 2006.
- Thurston, P.C. (1991). Archean Geology of Ontario, in Thurston, P.C., Williams, H.R., Sutcliffe, R.H., and Stott, G.M., eds., Geology of Ontario: Ontario Geological Survey Special Volume 4, Part 1, 73-80.

Appendix A: Mining Claims and Leases of the Brookbank Property

Table 5. Brookbank property mining leases.

| Lease Number | Ownership | Township |
|--------------|---|---------------|
| LEA-19837 | 26% Metalore Resources Limited, 74% Greenstone Gold Mines GP INC. | IRWIN |
| LEA-19842 | 26% Metalore Resources Limited, 74% Greenstone Gold Mines GP INC. | IRWIN |
| LEA-19830 | 26% Metalore Resources Limited, 74% Greenstone Gold Mines GP INC. | IRWIN |
| LEA-109292 | 26% Metalore Resources Limited, 74% Greenstone Gold Mines GP INC. | IRWIN/WALTERS |
| LEA-19841 | 26% Metalore Resources Limited, 74% Greenstone Gold Mines GP INC. | IRWIN |
| LEA-109293 | 26% Metalore Resources Limited, 74% Greenstone Gold Mines GP INC. | IRWIN |
| LEA-19829 | 26% Metalore Resources Limited, 74% Greenstone Gold Mines GP INC. | IRWIN |
| LEA-19836 | 26% Metalore Resources Limited, 74% Greenstone Gold Mines GP INC. | IRWIN |
| LEA-109294 | 26% Metalore Resources Limited, 74% Greenstone Gold Mines GP INC. | IRWIN |
| LEA-109291 | 100% Greenstone Gold Mines GP INC. | IRWIN |
| LEA-19840 | 26% Metalore Resources Limited, 74% Greenstone Gold Mines GP INC. | IRWIN |
| LEA-19831 | 26% Metalore Resources Limited, 74% Greenstone Gold Mines GP INC. | IRWIN |
| LEA-19833 | 26% Metalore Resources Limited, 74% Greenstone Gold Mines GP INC. | IRWIN |
| LEA-19839 | 26% Metalore Resources Limited, 74% Greenstone Gold Mines GP INC. | IRWIN |
| LEA-19832 | 26% Metalore Resources Limited, 74% Greenstone Gold Mines GP INC. | IRWIN |
| LEA-19835 | 26% Metalore Resources Limited, 74% Greenstone Gold Mines GP INC. | IRWIN |
| LEA-19828 | 26% Metalore Resources Limited, 74% Greenstone Gold Mines GP INC. | IRWIN |
| LEA-19838 | 26% Metalore Resources Limited, 74% Greenstone Gold Mines GP INC. | IRWIN |
| LEA-19834 | 26% Metalore Resources Limited, 74% Greenstone Gold Mines GP INC. | IRWIN |

Table 6. Brookbank property mining claims.

| Cell Claim | Ownership | Township |
|------------|---|----------|
| 212788 | 21% Metalore Resources Limited, 79% Greenstone Gold Mines GP | WALTERS |
| 288128 | 21% Metalore Resources Limited, 79% Greenstone Gold Mines GP | WALTERS |
| 156830 | 21% Metalore Resources Limited, 79% Greenstone Gold Mines GP | WALTERS |
| 144121 | 21% Metalore Resources Limited, 79% Greenstone Gold Mines GP | WALTERS |
| 179113 | 21% Metalore Resources Limited, 79% Greenstone Gold Mines GP | WALTERS |
| 210205 | 21% Metalore Resources Limited, 79% Greenstone Gold Mines GP | WALTERS |
| 212789 | 21% Metalore Resources Limited, 79% Greenstone Gold Mines GP | WALTERS |
| 221637 | 21% Metalore Resources Limited, 79% Greenstone Gold Mines GP | WALTERS |
| 324866 | 21% Metalore Resources Limited, 79% Greenstone Gold Mines GP | WALTERS |
| 340651 | 21% Metalore Resources Limited, 79% Greenstone Gold Mines GP | WALTERS |
| 144712 | 21% Metalore Resources Limited, 79% Greenstone Gold Mines GP | WALTERS |
| 228310 | 21% Metalore Resources Limited, 79% Greenstone Gold Mines GP | WALTERS |
| 277448 | 21% Metalore Resources Limited, 79% Greenstone Gold Mines GP | WALTERS |
| 101495 | 21% Metalore Resources Limited, 79% Greenstone Gold Mines GP | WALTERS |
| 202838 | 21% Metalore Resources Limited, 79% Greenstone Gold Mines GP | WALTERS |
| 288240 | 21% Metalore Resources Limited, 79% Greenstone Gold Mines GP | WALTERS |
| 294866 | 21% Metalore Resources Limited, 79% Greenstone Gold Mines GP | WALTERS |
| 313325 | 21% Metalore Resources Limited, 79% Greenstone Gold Mines GP | WALTERS |
| 126950 | 21% Metalore Resources Limited, 79% Greenstone Gold Mines GP | WALTERS |
| 144008 | 21% Metalore Resources Limited, 79% Greenstone Gold Mines GP | WALTERS |
| 162905 | 21% Metalore Resources Limited, 79% Greenstone Gold Mines GP | WALTERS |
| 212079 | 21% Metalore Resources Limited, 79% Greenstone Gold Mines GP | WALTERS |
| 296335 | 21% Metalore Resources Limited, 79% Greenstone Gold Mines GP | WALTERS |
| 156234 | 21% Metalore Resources Limited, 79% Greenstone Gold Mines GP | WALTERS |
| 156822 | 21% Metalore Resources Limited, 79% Greenstone Gold Mines GP | WALTERS |
| 229547 | 21% Metalore Resources Limited, 79% Greenstone Gold Mines GP | WALTERS |
| 295573 | 21% Metalore Resources Limited, 79% Greenstone Gold Mines GP | WALTERS |
| 115054 | 21% Metalore Resources Limited, 79% Greenstone Gold Mines GP | WALTERS |
| 128295 | 21% Metalore Resources Limited, 79% Greenstone Gold Mines GP | WALTERS |
| 164177 | 21% Metalore Resources Limited, 79% Greenstone Gold Mines GP | WALTERS |
| 269620 | 21% Metalore Resources Limited, 79% Greenstone Gold Mines GP | WALTERS |
| 276210 | 21% Metalore Resources Limited, 79% Greenstone Gold Mines GP | WALTERS |
| 295582 | 21% Metalore Resources Limited, 79% Greenstone Gold Mines GP | WALTERS |
| 203474 | 26% Metalore Resources Limited, 74% Greenstone Gold Mines GP | IRWIN |
| 129556 | 21% Metalore Resources Limited, 79% Greenstone Gold Mines GP | WALTERS |
| 202138 | 21% Metalore Resources Limited, 79% Greenstone Gold Mines GP | WALTERS |

| Cell Claim | Ownership | Township |
|------------|---|---------------|
| 229538 | 21% Metalore Resources Limited, 79% Greenstone Gold Mines GP | IRWIN/WALTERS |
| 276725 | 21% Metalore Resources Limited, 79% Greenstone Gold Mines GP | WALTERS |
| 276758 | 21% Metalore Resources Limited, 79% Greenstone Gold Mines GP | WALTERS |
| 313324 | 21% Metalore Resources Limited, 79% Greenstone Gold Mines GP | WALTERS |
| 279000 | 26% Metalore Resources Limited, 74% Greenstone Gold Mines GP | IRWIN/WALTERS |
| 287625 | 26% Metalore Resources Limited, 74% Greenstone Gold Mines GP | IRWIN |
| 121117 | 21% Metalore Resources Limited, 79% Greenstone Gold Mines GP | WALTERS |
| 179112 | 21% Metalore Resources Limited, 79% Greenstone Gold Mines GP | WALTERS |
| 212208 | 21% Metalore Resources Limited, 79% Greenstone Gold Mines GP | WALTERS |
| 129026 | 21% Metalore Resources Limited, 79% Greenstone Gold Mines GP | WALTERS |
| 166270 | 21% Metalore Resources Limited, 79% Greenstone Gold Mines GP | WALTERS |
| 204108 | 21% Metalore Resources Limited, 79% Greenstone Gold Mines GP | WALTERS |
| 211479 | 21% Metalore Resources Limited, 79% Greenstone Gold Mines GP | WALTERS |
| 221636 | 21% Metalore Resources Limited, 79% Greenstone Gold Mines GP | WALTERS |
| 230252 | 21% Metalore Resources Limited, 79% Greenstone Gold Mines GP | WALTERS |
| 313346 | 21% Metalore Resources Limited, 79% Greenstone Gold Mines GP | WALTERS |
| 324880 | 21% Metalore Resources Limited, 79% Greenstone Gold Mines GP | WALTERS |
| 101908 | 26% Metalore Resources Limited, 74% Greenstone Gold Mines GP | IRWIN |
| 259555 | 26% Metalore Resources Limited, 74% Greenstone Gold Mines GP | IRWIN |
| 116823 | 21% Metalore Resources Limited, 79% Greenstone Gold Mines GP | WALTERS |
| 257516 | 21% Metalore Resources Limited, 79% Greenstone Gold Mines GP | WALTERS |
| 288824 | 21% Metalore Resources Limited, 79% Greenstone Gold Mines GP | WALTERS |
| 324172 | 26% Metalore Resources Limited, 74% Greenstone Gold Mines GP | IRWIN |
| 144120 | 21% Metalore Resources Limited, 79% Greenstone Gold Mines GP | WALTERS |
| 156839 | 21% Metalore Resources Limited, 79% Greenstone Gold Mines GP | WALTERS |
| 287579 | 21% Metalore Resources Limited, 79% Greenstone Gold Mines GP | WALTERS |
| 114810 | 21% Metalore Resources Limited, 79% Greenstone Gold Mines GP | WALTERS |
| 326116 | 21% Metalore Resources Limited, 79% Greenstone Gold Mines GP | WALTERS |
| 163554 | 21% Metalore Resources Limited, 79% Greenstone Gold Mines GP | WALTERS |
| 214207 | 21% Metalore Resources Limited, 79% Greenstone Gold Mines GP | WALTERS |
| 162836 | 21% Metalore Resources Limited, 79% Greenstone Gold Mines GP | WALTERS |
| 312111 | 21% Metalore Resources Limited, 79% Greenstone Gold Mines GP | WALTERS |
| 324879 | 21% Metalore Resources Limited, 79% Greenstone Gold Mines GP | IRWIN |
| 312667 | 26% Metalore Resources Limited, 74% Greenstone Gold Mines GP | IRWIN |
| 116086 | 21% Metalore Resources Limited, 79% Greenstone Gold Mines GP | WALTERS |
| 142788 | 21% Metalore Resources Limited, 79% Greenstone Gold Mines GP | WALTERS |

| Cell Claim | Ownership | Township |
|------------|---|---------------|
| 160253 | 21% Metalore Resources Limited, 79% Greenstone Gold Mines GP | WALTERS |
| 221013 | 21% Metalore Resources Limited, 79% Greenstone Gold Mines GP | WALTERS |
| 268226 | 21% Metalore Resources Limited, 79% Greenstone Gold Mines GP | WALTERS |
| 288267 | 21% Metalore Resources Limited, 79% Greenstone Gold Mines GP | WALTERS |
| 294865 | 26% Metalore Resources Limited, 74% Greenstone Gold Mines GP | IRWIN |
| 116662 | 21% Metalore Resources Limited, 79% Greenstone Gold Mines GP | WALTERS |
| 116822 | 21% Metalore Resources Limited, 79% Greenstone Gold Mines GP | WALTERS |
| 162254 | 21% Metalore Resources Limited, 79% Greenstone Gold Mines GP | WALTERS |
| 179114 | 21% Metalore Resources Limited, 79% Greenstone Gold Mines GP | WALTERS |
| 202170 | 21% Metalore Resources Limited, 79% Greenstone Gold Mines GP | WALTERS |
| 328794 | 21% Metalore Resources Limited, 79% Greenstone Gold Mines GP | WALTERS |
| 115079 | 26% Metalore Resources Limited, 74% Greenstone Gold Mines GP | IRWIN |
| 202189 | 26% Metalore Resources Limited, 74% Greenstone Gold Mines GP | IRWIN |
| 209548 | 26% Metalore Resources Limited, 74% Greenstone Gold Mines GP | IRWIN |
| 288127 | 26% Metalore Resources Limited, 74% Greenstone Gold Mines GP | IRWIN |
| 100290 | 21% Metalore Resources Limited, 79% Greenstone Gold Mines GP | WALTERS |
| 116011 | 26% Metalore Resources Limited, 74% Greenstone Gold Mines GP | IRWIN |
| 100440 | 21% Metalore Resources Limited, 79% Greenstone Gold Mines GP | WALTERS |
| 212765 | 21% Metalore Resources Limited, 79% Greenstone Gold Mines GP | IRWIN/WALTERS |
| 261483 | 21% Metalore Resources Limited, 79% Greenstone Gold Mines GP | WALTERS |
| 258939 | 26% Metalore Resources Limited, 74% Greenstone Gold Mines GP | IRWIN/WALTERS |
| 162835 | 21% Metalore Resources Limited, 79% Greenstone Gold Mines GP | WALTERS |
| 262156 | 21% Metalore Resources Limited, 79% Greenstone Gold Mines GP | WALTERS |
| 339960 | 21% Metalore Resources Limited, 79% Greenstone Gold Mines GP | WALTERS |
| 164855 | 21% Metalore Resources Limited, 79% Greenstone Gold Mines GP | IRWIN/WALTERS |
| 221553 | 21% Metalore Resources Limited, 79% Greenstone Gold Mines GP | WALTERS |
| 288208 | 21% Metalore Resources Limited, 79% Greenstone Gold Mines GP | WALTERS |
| 294948 | 21% Metalore Resources Limited, 79% Greenstone Gold Mines GP | WALTERS |
| 296334 | 21% Metalore Resources Limited, 79% Greenstone Gold Mines GP | WALTERS |
| 326901 | 21% Metalore Resources Limited, 79% Greenstone Gold Mines GP | WALTERS |
| 328212 | 21% Metalore Resources Limited, 79% Greenstone Gold Mines GP | WALTERS |
| 326100 | 26% Metalore Resources Limited, 74% Greenstone Gold Mines GP | IRWIN |
| 100173 | 21% Metalore Resources Limited, 79% Greenstone Gold Mines GP | LEDUC |
| 100198 | 21% Metalore Resources Limited, 79% Greenstone Gold Mines GP | WALTERS |
| 100199 | 21% Metalore Resources Limited, 79% Greenstone Gold Mines GP | LEDUC |
| 100250 | 21% Metalore Resources Limited, 79% Greenstone Gold Mines GP | IRWIN/WALTERS |

| Cell Claim | Ownership | Township |
|------------|---|---------------|
| 100255 | 21% Metalore Resources Limited, 79% Greenstone Gold Mines GP | LEDUC |
| 100268 | 21% Metalore Resources Limited, 79% Greenstone Gold Mines GP | WALTERS |
| 100269 | 21% Metalore Resources Limited, 79% Greenstone Gold Mines GP | WALTERS |
| 100271 | 21% Metalore Resources Limited, 79% Greenstone Gold Mines GP | WALTERS |
| 100325 | 21% Metalore Resources Limited, 79% Greenstone Gold Mines GP | WALTERS |
| 100366 | 21% Metalore Resources Limited, 79% Greenstone Gold Mines GP | WALTERS |
| 100399 | 21% Metalore Resources Limited, 79% Greenstone Gold Mines GP | WALTERS |
| 100456 | 21% Metalore Resources Limited, 79% Greenstone Gold Mines GP | LEDUC |
| 100477 | 21% Metalore Resources Limited, 79% Greenstone Gold Mines GP | WALTERS |
| 100486 | 21% Metalore Resources Limited, 79% Greenstone Gold Mines GP | LEGAULT |
| 100671 | 21% Metalore Resources Limited, 79% Greenstone Gold Mines GP | WALTERS |
| 100672 | 21% Metalore Resources Limited, 79% Greenstone Gold Mines GP | LEDUC |
| 100693 | 21% Metalore Resources Limited, 79% Greenstone Gold Mines GP | LEDUC |
| 100695 | 21% Metalore Resources Limited, 79% Greenstone Gold Mines GP | WALTERS |
| 100900 | 21% Metalore Resources Limited, 79% Greenstone Gold Mines GP | LEGAULT |
| 100939 | 21% Metalore Resources Limited, 79% Greenstone Gold Mines GP | WALTERS |
| 101231 | 21% Metalore Resources Limited, 79% Greenstone Gold Mines GP | WALTERS |
| 101232 | 21% Metalore Resources Limited, 79% Greenstone Gold Mines GP | IRWIN/WALTERS |
| 101323 | 21% Metalore Resources Limited, 79% Greenstone Gold Mines GP | LEGAULT |
| 101826 | 21% Metalore Resources Limited, 79% Greenstone Gold Mines GP | LEDUC |
| 101965 | 21% Metalore Resources Limited, 79% Greenstone Gold Mines GP | WALTERS |
| 101972 | 21% Metalore Resources Limited, 79% Greenstone Gold Mines GP | WALTERS |
| 101985 | 21% Metalore Resources Limited, 79% Greenstone Gold Mines GP | WALTERS |
| 114809 | 21% Metalore Resources Limited, 79% Greenstone Gold Mines GP | LEDUC |
| 114815 | 21% Metalore Resources Limited, 79% Greenstone Gold Mines GP | WALTERS/LEDUC |
| 114823 | 21% Metalore Resources Limited, 79% Greenstone Gold Mines GP | LEDUC |
| 114824 | 21% Metalore Resources Limited, 79% Greenstone Gold Mines GP | LEDUC |
| 114914 | 21% Metalore Resources Limited, 79% Greenstone Gold Mines GP | WALTERS |
| 114938 | 21% Metalore Resources Limited, 79% Greenstone Gold Mines GP | LEDUC |
| 114963 | 21% Metalore Resources Limited, 79% Greenstone Gold Mines GP | WALTERS |
| 114977 | 21% Metalore Resources Limited, 79% Greenstone Gold Mines GP | LEDUC |
| 115035 | 21% Metalore Resources Limited, 79% Greenstone Gold Mines GP | LEDUC |
| 115047 | 21% Metalore Resources Limited, 79% Greenstone Gold Mines GP | WALTERS |
| 115050 | 21% Metalore Resources Limited, 79% Greenstone Gold Mines GP | IRWIN/WALTERS |
| 115053 | 21% Metalore Resources Limited, 79% Greenstone Gold Mines GP | LEDUC |
| 115055 | 21% Metalore Resources Limited, 79% Greenstone Gold Mines GP | WALTERS |

| Cell Claim | Ownership | Township |
|------------|---|---------------|
| 115058 | 21% Metalore Resources Limited, 79% Greenstone Gold Mines GP | WALTERS |
| 115075 | 21% Metalore Resources Limited, 79% Greenstone Gold Mines GP | LEDUC |
| 115076 | 21% Metalore Resources Limited, 79% Greenstone Gold Mines GP | LEDUC |
| 116061 | 21% Metalore Resources Limited, 79% Greenstone Gold Mines GP | WALTERS |
| 116539 | 21% Metalore Resources Limited, 79% Greenstone Gold Mines GP | LEGAULT |
| 116618 | 21% Metalore Resources Limited, 79% Greenstone Gold Mines GP | WALTERS |
| 116657 | 21% Metalore Resources Limited, 79% Greenstone Gold Mines GP | LEGAULT |
| 117063 | 21% Metalore Resources Limited, 79% Greenstone Gold Mines GP | LEDUC |
| 117076 | 21% Metalore Resources Limited, 79% Greenstone Gold Mines GP | WALTERS |
| 117086 | 21% Metalore Resources Limited, 79% Greenstone Gold Mines GP | LEDUC |
| 117107 | 21% Metalore Resources Limited, 79% Greenstone Gold Mines GP | WALTERS |
| 117131 | 21% Metalore Resources Limited, 79% Greenstone Gold Mines GP | WALTERS |
| 117132 | 21% Metalore Resources Limited, 79% Greenstone Gold Mines GP | WALTERS |
| 117140 | 21% Metalore Resources Limited, 79% Greenstone Gold Mines GP | WALTERS |
| 117251 | 21% Metalore Resources Limited, 79% Greenstone Gold Mines GP | WALTERS |
| 117258 | 21% Metalore Resources Limited, 79% Greenstone Gold Mines GP | LEDUC |
| 117704 | 21% Metalore Resources Limited, 79% Greenstone Gold Mines GP | WALTERS |
| 120375 | 21% Metalore Resources Limited, 79% Greenstone Gold Mines GP | WALTERS |
| 120376 | 21% Metalore Resources Limited, 79% Greenstone Gold Mines GP | IRWIN/WALTERS |
| 121026 | 21% Metalore Resources Limited, 79% Greenstone Gold Mines GP | WALTERS |
| 121118 | 21% Metalore Resources Limited, 79% Greenstone Gold Mines GP | WALTERS |
| 123739 | 21% Metalore Resources Limited, 79% Greenstone Gold Mines GP | IRWIN/WALTERS |
| 126267 | 21% Metalore Resources Limited, 79% Greenstone Gold Mines GP | LEDUC |
| 126275 | 21% Metalore Resources Limited, 79% Greenstone Gold Mines GP | WALTERS/LEDUC |
| 126276 | 21% Metalore Resources Limited, 79% Greenstone Gold Mines GP | WALTERS/LEDUC |
| 126296 | 21% Metalore Resources Limited, 79% Greenstone Gold Mines GP | WALTERS |
| 126302 | 21% Metalore Resources Limited, 79% Greenstone Gold Mines GP | WALTERS |
| 126909 | 21% Metalore Resources Limited, 79% Greenstone Gold Mines GP | WALTERS |
| 126913 | 21% Metalore Resources Limited, 79% Greenstone Gold Mines GP | WALTERS |
| 126918 | 21% Metalore Resources Limited, 79% Greenstone Gold Mines GP | LEDUC |
| 126973 | 21% Metalore Resources Limited, 79% Greenstone Gold Mines GP | WALTERS |
| 126975 | 21% Metalore Resources Limited, 79% Greenstone Gold Mines GP | LEDUC |
| 127023 | 21% Metalore Resources Limited, 79% Greenstone Gold Mines GP | WALTERS |
| 127027 | 21% Metalore Resources Limited, 79% Greenstone Gold Mines GP | WALTERS |
| 127546 | 21% Metalore Resources Limited, 79% Greenstone Gold Mines GP | LEDUC |
| 127547 | 21% Metalore Resources Limited, 79% Greenstone Gold Mines GP | WALTERS |

| Cell Claim | Ownership | Township |
|------------|---|---------------|
| 127678 | 21% Metalore Resources Limited, 79% Greenstone Gold Mines GP | LEDUC |
| 127683 | 21% Metalore Resources Limited, 79% Greenstone Gold Mines GP | LEDUC |
| 128211 | 21% Metalore Resources Limited, 79% Greenstone Gold Mines GP | WALTERS |
| 128216 | 21% Metalore Resources Limited, 79% Greenstone Gold Mines GP | WALTERS |
| 128241 | 21% Metalore Resources Limited, 79% Greenstone Gold Mines GP | WALTERS |
| 128242 | 21% Metalore Resources Limited, 79% Greenstone Gold Mines GP | WALTERS |
| 128253 | 21% Metalore Resources Limited, 79% Greenstone Gold Mines GP | LEDUC |
| 128254 | 21% Metalore Resources Limited, 79% Greenstone Gold Mines GP | LEDUC |
| 128275 | 21% Metalore Resources Limited, 79% Greenstone Gold Mines GP | IRWIN/WALTERS |
| 128278 | 21% Metalore Resources Limited, 79% Greenstone Gold Mines GP | LEDUC |
| 128279 | 21% Metalore Resources Limited, 79% Greenstone Gold Mines GP | LEDUC |
| 128304 | 21% Metalore Resources Limited, 79% Greenstone Gold Mines GP | LEDUC |
| 128312 | 21% Metalore Resources Limited, 79% Greenstone Gold Mines GP | LEDUC |
| 129596 | 21% Metalore Resources Limited, 79% Greenstone Gold Mines GP | LEDUC |
| 140134 | 21% Metalore Resources Limited, 79% Greenstone Gold Mines GP | LEDUC |
| 142791 | 21% Metalore Resources Limited, 79% Greenstone Gold Mines GP | WALTERS |
| 142804 | 21% Metalore Resources Limited, 79% Greenstone Gold Mines GP | LEDUC |
| 142805 | 21% Metalore Resources Limited, 79% Greenstone Gold Mines GP | LEDUC |
| 142806 | 21% Metalore Resources Limited, 79% Greenstone Gold Mines GP | LEDUC |
| 143364 | 21% Metalore Resources Limited, 79% Greenstone Gold Mines GP | WALTERS |
| 143434 | 21% Metalore Resources Limited, 79% Greenstone Gold Mines GP | WALTERS |
| 143446 | 21% Metalore Resources Limited, 79% Greenstone Gold Mines GP | WALTERS |
| 143447 | 21% Metalore Resources Limited, 79% Greenstone Gold Mines GP | LEDUC |
| 143448 | 21% Metalore Resources Limited, 79% Greenstone Gold Mines GP | LEDUC |
| 143469 | 21% Metalore Resources Limited, 79% Greenstone Gold Mines GP | LEDUC |
| 143474 | 21% Metalore Resources Limited, 79% Greenstone Gold Mines GP | WALTERS |
| 143479 | 21% Metalore Resources Limited, 79% Greenstone Gold Mines GP | LEGAULT |
| 143487 | 21% Metalore Resources Limited, 79% Greenstone Gold Mines GP | LEDUC |
| 143493 | 21% Metalore Resources Limited, 79% Greenstone Gold Mines GP | WALTERS |
| 144093 | 21% Metalore Resources Limited, 79% Greenstone Gold Mines GP | LEDUC |
| 144119 | 21% Metalore Resources Limited, 79% Greenstone Gold Mines GP | WALTERS |
| 144713 | 21% Metalore Resources Limited, 79% Greenstone Gold Mines GP | LEDUC |
| 144714 | 21% Metalore Resources Limited, 79% Greenstone Gold Mines GP | WALTERS |
| 144720 | 21% Metalore Resources Limited, 79% Greenstone Gold Mines GP | WALTERS |
| 144721 | 21% Metalore Resources Limited, 79% Greenstone Gold Mines GP | WALTERS |
| 144729 | 21% Metalore Resources Limited, 79% Greenstone Gold Mines GP | WALTERS |

| Cell Claim | Ownership | Township |
|------------|---|---------------|
| 144739 | 21% Metalore Resources Limited, 79% Greenstone Gold Mines GP | WALTERS |
| 144762 | 21% Metalore Resources Limited, 79% Greenstone Gold Mines GP | WALTERS |
| 144764 | 21% Metalore Resources Limited, 79% Greenstone Gold Mines GP | WALTERS |
| 145348 | 21% Metalore Resources Limited, 79% Greenstone Gold Mines GP | WALTERS |
| 145431 | 21% Metalore Resources Limited, 79% Greenstone Gold Mines GP | WALTERS |
| 145451 | 21% Metalore Resources Limited, 79% Greenstone Gold Mines GP | WALTERS |
| 145453 | 21% Metalore Resources Limited, 79% Greenstone Gold Mines GP | WALTERS |
| 145466 | 21% Metalore Resources Limited, 79% Greenstone Gold Mines GP | LEDUC |
| 145469 | 21% Metalore Resources Limited, 79% Greenstone Gold Mines GP | LEDUC |
| 152253 | 21% Metalore Resources Limited, 79% Greenstone Gold Mines GP | IRWIN/WALTERS |
| 155578 | 21% Metalore Resources Limited, 79% Greenstone Gold Mines GP | WALTERS |
| 156193 | 21% Metalore Resources Limited, 79% Greenstone Gold Mines GP | WALTERS |
| 156201 | 21% Metalore Resources Limited, 79% Greenstone Gold Mines GP | LEDUC |
| 156228 | 21% Metalore Resources Limited, 79% Greenstone Gold Mines GP | LEDUC |
| 156233 | 21% Metalore Resources Limited, 79% Greenstone Gold Mines GP | WALTERS |
| 156817 | 21% Metalore Resources Limited, 79% Greenstone Gold Mines GP | WALTERS |
| 156823 | 21% Metalore Resources Limited, 79% Greenstone Gold Mines GP | LEDUC |
| 156831 | 21% Metalore Resources Limited, 79% Greenstone Gold Mines GP | WALTERS |
| 156844 | 21% Metalore Resources Limited, 79% Greenstone Gold Mines GP | WALTERS |
| 156860 | 21% Metalore Resources Limited, 79% Greenstone Gold Mines GP | WALTERS |
| 156901 | 21% Metalore Resources Limited, 79% Greenstone Gold Mines GP | WALTERS |
| 157480 | 21% Metalore Resources Limited, 79% Greenstone Gold Mines GP | WALTERS |
| 157481 | 21% Metalore Resources Limited, 79% Greenstone Gold Mines GP | WALTERS |
| 157482 | 21% Metalore Resources Limited, 79% Greenstone Gold Mines GP | WALTERS |
| 157544 | 21% Metalore Resources Limited, 79% Greenstone Gold Mines GP | LEDUC |
| 157550 | 21% Metalore Resources Limited, 79% Greenstone Gold Mines GP | LEDUC |
| 157553 | 21% Metalore Resources Limited, 79% Greenstone Gold Mines GP | LEDUC |
| 157572 | 21% Metalore Resources Limited, 79% Greenstone Gold Mines GP | WALTERS |
| 157574 | 21% Metalore Resources Limited, 79% Greenstone Gold Mines GP | LEGAULT |
| 158126 | 21% Metalore Resources Limited, 79% Greenstone Gold Mines GP | WALTERS |
| 158127 | 21% Metalore Resources Limited, 79% Greenstone Gold Mines GP | WALTERS |
| 158156 | 21% Metalore Resources Limited, 79% Greenstone Gold Mines GP | LEDUC |
| 158193 | 21% Metalore Resources Limited, 79% Greenstone Gold Mines GP | WALTERS |
| 158223 | 21% Metalore Resources Limited, 79% Greenstone Gold Mines GP | LEGAULT |
| 158831 | 21% Metalore Resources Limited, 79% Greenstone Gold Mines GP | WALTERS |
| 158876 | 21% Metalore Resources Limited, 79% Greenstone Gold Mines GP | WALTERS |

| Cell Claim | Ownership | Township |
|------------|---|---------------|
| 159524 | 21% Metalore Resources Limited, 79% Greenstone Gold Mines GP | LEGAULT |
| 159586 | 21% Metalore Resources Limited, 79% Greenstone Gold Mines GP | LEGAULT |
| 162221 | 21% Metalore Resources Limited, 79% Greenstone Gold Mines GP | WALTERS |
| 162308 | 21% Metalore Resources Limited, 79% Greenstone Gold Mines GP | LEDUC |
| 162837 | 21% Metalore Resources Limited, 79% Greenstone Gold Mines GP | LEDUC |
| 162838 | 21% Metalore Resources Limited, 79% Greenstone Gold Mines GP | LEDUC |
| 162841 | 21% Metalore Resources Limited, 79% Greenstone Gold Mines GP | LEDUC |
| 162854 | 21% Metalore Resources Limited, 79% Greenstone Gold Mines GP | LEDUC |
| 162855 | 21% Metalore Resources Limited, 79% Greenstone Gold Mines GP | WALTERS |
| 162875 | 21% Metalore Resources Limited, 79% Greenstone Gold Mines GP | WALTERS/LEDUC |
| 162977 | 21% Metalore Resources Limited, 79% Greenstone Gold Mines GP | WALTERS |
| 163526 | 21% Metalore Resources Limited, 79% Greenstone Gold Mines GP | WALTERS |
| 163555 | 21% Metalore Resources Limited, 79% Greenstone Gold Mines GP | WALTERS |
| 163564 | 21% Metalore Resources Limited, 79% Greenstone Gold Mines GP | LEDUC |
| 163565 | 21% Metalore Resources Limited, 79% Greenstone Gold Mines GP | LEDUC |
| 163569 | 21% Metalore Resources Limited, 79% Greenstone Gold Mines GP | LEDUC |
| 163577 | 21% Metalore Resources Limited, 79% Greenstone Gold Mines GP | LEDUC |
| 163603 | 21% Metalore Resources Limited, 79% Greenstone Gold Mines GP | LEGAULT |
| 163609 | 21% Metalore Resources Limited, 79% Greenstone Gold Mines GP | LEDUC |
| 164158 | 21% Metalore Resources Limited, 79% Greenstone Gold Mines GP | WALTERS |
| 164159 | 21% Metalore Resources Limited, 79% Greenstone Gold Mines GP | WALTERS |
| 164204 | 21% Metalore Resources Limited, 79% Greenstone Gold Mines GP | WALTERS |
| 164206 | 21% Metalore Resources Limited, 79% Greenstone Gold Mines GP | WALTERS |
| 164309 | 21% Metalore Resources Limited, 79% Greenstone Gold Mines GP | LEGAULT/LEDUC |
| 164856 | 21% Metalore Resources Limited, 79% Greenstone Gold Mines GP | LEDUC |
| 165501 | 21% Metalore Resources Limited, 79% Greenstone Gold Mines GP | LEDUC |
| 165543 | 21% Metalore Resources Limited, 79% Greenstone Gold Mines GP | IRWIN |
| 166288 | 21% Metalore Resources Limited, 79% Greenstone Gold Mines GP | WALTERS |
| 168353 | 21% Metalore Resources Limited, 79% Greenstone Gold Mines GP | WALTERS |
| 172163 | 21% Metalore Resources Limited, 79% Greenstone Gold Mines GP | LEDUC |
| 172190 | 21% Metalore Resources Limited, 79% Greenstone Gold Mines GP | WALTERS |
| 177680 | 21% Metalore Resources Limited, 79% Greenstone Gold Mines GP | LEDUC |
| 178384 | 21% Metalore Resources Limited, 79% Greenstone Gold Mines GP | LEGAULT |
| 178409 | 21% Metalore Resources Limited, 79% Greenstone Gold Mines GP | IRWIN/WALTERS |
| 179115 | 21% Metalore Resources Limited, 79% Greenstone Gold Mines GP | WALTERS |
| 179676 | 21% Metalore Resources Limited, 79% Greenstone Gold Mines GP | LEDUC |

| Cell Claim | Ownership | Township |
|------------|---|---------------|
| 181676 | 21% Metalore Resources Limited, 79% Greenstone Gold Mines GP | WALTERS |
| 192651 | 21% Metalore Resources Limited, 79% Greenstone Gold Mines GP | LEDUC |
| 194283 | 21% Metalore Resources Limited, 79% Greenstone Gold Mines GP | LEGAULT |
| 194817 | 21% Metalore Resources Limited, 79% Greenstone Gold Mines GP | WALTERS |
| 194863 | 21% Metalore Resources Limited, 79% Greenstone Gold Mines GP | LEGAULT |
| 195525 | 21% Metalore Resources Limited, 79% Greenstone Gold Mines GP | WALTERS |
| 201385 | 21% Metalore Resources Limited, 79% Greenstone Gold Mines GP | LEDUC |
| 201386 | 21% Metalore Resources Limited, 79% Greenstone Gold Mines GP | LEDUC |
| 201401 | 21% Metalore Resources Limited, 79% Greenstone Gold Mines GP | LEDUC |
| 201431 | 21% Metalore Resources Limited, 79% Greenstone Gold Mines GP | WALTERS/LEDUC |
| 201505 | 21% Metalore Resources Limited, 79% Greenstone Gold Mines GP | WALTERS |
| 201506 | 21% Metalore Resources Limited, 79% Greenstone Gold Mines GP | WALTERS |
| 201509 | 21% Metalore Resources Limited, 79% Greenstone Gold Mines GP | LEDUC |
| 202046 | 21% Metalore Resources Limited, 79% Greenstone Gold Mines GP | LEDUC |
| 202055 | 21% Metalore Resources Limited, 79% Greenstone Gold Mines GP | WALTERS |
| 202139 | 21% Metalore Resources Limited, 79% Greenstone Gold Mines GP | LEDUC |
| 202149 | 21% Metalore Resources Limited, 79% Greenstone Gold Mines GP | WALTERS |
| 202164 | 21% Metalore Resources Limited, 79% Greenstone Gold Mines GP | LEDUC |
| 202169 | 21% Metalore Resources Limited, 79% Greenstone Gold Mines GP | WALTERS |
| 202177 | 21% Metalore Resources Limited, 79% Greenstone Gold Mines GP | WALTERS |
| 202774 | 21% Metalore Resources Limited, 79% Greenstone Gold Mines GP | WALTERS |
| 202775 | 21% Metalore Resources Limited, 79% Greenstone Gold Mines GP | WALTERS |
| 202776 | 21% Metalore Resources Limited, 79% Greenstone Gold Mines GP | WALTERS |
| 202777 | 21% Metalore Resources Limited, 79% Greenstone Gold Mines GP | WALTERS |
| 202778 | 21% Metalore Resources Limited, 79% Greenstone Gold Mines GP | WALTERS |
| 202840 | 21% Metalore Resources Limited, 79% Greenstone Gold Mines GP | WALTERS |
| 202851 | 21% Metalore Resources Limited, 79% Greenstone Gold Mines GP | LEDUC |
| 202855 | 21% Metalore Resources Limited, 79% Greenstone Gold Mines GP | WALTERS |
| 202856 | 21% Metalore Resources Limited, 79% Greenstone Gold Mines GP | WALTERS/LEDUC |
| 202857 | 21% Metalore Resources Limited, 79% Greenstone Gold Mines GP | LEDUC |
| 203363 | 21% Metalore Resources Limited, 79% Greenstone Gold Mines GP | LEDUC |
| 203389 | 21% Metalore Resources Limited, 79% Greenstone Gold Mines GP | WALTERS |
| 203395 | 21% Metalore Resources Limited, 79% Greenstone Gold Mines GP | WALTERS |
| 203397 | 21% Metalore Resources Limited, 79% Greenstone Gold Mines GP | LEDUC |
| 204039 | 21% Metalore Resources Limited, 79% Greenstone Gold Mines GP | LEGAULT |
| 209439 | 21% Metalore Resources Limited, 79% Greenstone Gold Mines GP | LEDUC |

| Cell Claim | Ownership | Township |
|------------|---|----------|
| 209456 | 21% Metalore Resources Limited, 79% Greenstone Gold Mines GP | LEDUC |
| 209483 | 21% Metalore Resources Limited, 79% Greenstone Gold Mines GP | WALTERS |
| 209547 | 21% Metalore Resources Limited, 79% Greenstone Gold Mines GP | WALTERS |
| 209560 | 21% Metalore Resources Limited, 79% Greenstone Gold Mines GP | LEDUC |
| 209561 | 21% Metalore Resources Limited, 79% Greenstone Gold Mines GP | LEDUC |
| 210092 | 21% Metalore Resources Limited, 79% Greenstone Gold Mines GP | WALTERS |
| 210097 | 21% Metalore Resources Limited, 79% Greenstone Gold Mines GP | LEDUC |
| 210107 | 21% Metalore Resources Limited, 79% Greenstone Gold Mines GP | WALTERS |
| 210144 | 21% Metalore Resources Limited, 79% Greenstone Gold Mines GP | LEDUC |
| 210145 | 21% Metalore Resources Limited, 79% Greenstone Gold Mines GP | LEDUC |
| 210199 | 21% Metalore Resources Limited, 79% Greenstone Gold Mines GP | WALTERS |
| 210206 | 21% Metalore Resources Limited, 79% Greenstone Gold Mines GP | WALTERS |
| 210207 | 21% Metalore Resources Limited, 79% Greenstone Gold Mines GP | WALTERS |
| 210208 | 21% Metalore Resources Limited, 79% Greenstone Gold Mines GP | WALTERS |
| 210211 | 21% Metalore Resources Limited, 79% Greenstone Gold Mines GP | LEDUC |
| 210213 | 21% Metalore Resources Limited, 79% Greenstone Gold Mines GP | WALTERS |
| 210221 | 21% Metalore Resources Limited, 79% Greenstone Gold Mines GP | LEDUC |
| 210223 | 21% Metalore Resources Limited, 79% Greenstone Gold Mines GP | WALTERS |
| 210227 | 21% Metalore Resources Limited, 79% Greenstone Gold Mines GP | LEDUC |
| 210228 | 21% Metalore Resources Limited, 79% Greenstone Gold Mines GP | WALTERS |
| 210752 | 21% Metalore Resources Limited, 79% Greenstone Gold Mines GP | WALTERS |
| 210865 | 21% Metalore Resources Limited, 79% Greenstone Gold Mines GP | WALTERS |
| 210866 | 21% Metalore Resources Limited, 79% Greenstone Gold Mines GP | WALTERS |
| 210867 | 21% Metalore Resources Limited, 79% Greenstone Gold Mines GP | WALTERS |
| 210868 | 21% Metalore Resources Limited, 79% Greenstone Gold Mines GP | WALTERS |
| 210875 | 21% Metalore Resources Limited, 79% Greenstone Gold Mines GP | LEDUC |
| 211436 | 21% Metalore Resources Limited, 79% Greenstone Gold Mines GP | WALTERS |
| 211437 | 21% Metalore Resources Limited, 79% Greenstone Gold Mines GP | WALTERS |
| 211442 | 21% Metalore Resources Limited, 79% Greenstone Gold Mines GP | WALTERS |
| 211446 | 21% Metalore Resources Limited, 79% Greenstone Gold Mines GP | WALTERS |
| 211453 | 21% Metalore Resources Limited, 79% Greenstone Gold Mines GP | LEDUC |
| 211454 | 21% Metalore Resources Limited, 79% Greenstone Gold Mines GP | LEDUC |
| 211469 | 21% Metalore Resources Limited, 79% Greenstone Gold Mines GP | LEDUC |
| 211470 | 21% Metalore Resources Limited, 79% Greenstone Gold Mines GP | LEDUC |
| 211471 | 21% Metalore Resources Limited, 79% Greenstone Gold Mines GP | LEDUC |
| 211480 | 21% Metalore Resources Limited, 79% Greenstone Gold Mines GP | WALTERS |

| Cell Claim | Ownership | Township |
|------------|---|---------------|
| 211482 | 21% Metalore Resources Limited, 79% Greenstone Gold Mines GP | LEGAULT |
| 211492 | 21% Metalore Resources Limited, 79% Greenstone Gold Mines GP | LEDUC |
| 212080 | 21% Metalore Resources Limited, 79% Greenstone Gold Mines GP | WALTERS |
| 212114 | 21% Metalore Resources Limited, 79% Greenstone Gold Mines GP | LEDUC |
| 212130 | 21% Metalore Resources Limited, 79% Greenstone Gold Mines GP | LEDUC |
| 212134 | 21% Metalore Resources Limited, 79% Greenstone Gold Mines GP | LEDUC |
| 212888 | 21% Metalore Resources Limited, 79% Greenstone Gold Mines GP | LEDUC |
| 217050 | 21% Metalore Resources Limited, 79% Greenstone Gold Mines GP | WALTERS |
| 221607 | 21% Metalore Resources Limited, 79% Greenstone Gold Mines GP | WALTERS |
| 221640 | 21% Metalore Resources Limited, 79% Greenstone Gold Mines GP | LEDUC |
| 222194 | 21% Metalore Resources Limited, 79% Greenstone Gold Mines GP | LEDUC |
| 222195 | 21% Metalore Resources Limited, 79% Greenstone Gold Mines GP | LEDUC |
| 222249 | 21% Metalore Resources Limited, 79% Greenstone Gold Mines GP | WALTERS |
| 222255 | 21% Metalore Resources Limited, 79% Greenstone Gold Mines GP | LEDUC |
| 222277 | 21% Metalore Resources Limited, 79% Greenstone Gold Mines GP | WALTERS |
| 222307 | 21% Metalore Resources Limited, 79% Greenstone Gold Mines GP | WALTERS |
| 222923 | 21% Metalore Resources Limited, 79% Greenstone Gold Mines GP | WALTERS |
| 222924 | 21% Metalore Resources Limited, 79% Greenstone Gold Mines GP | WALTERS |
| 222925 | 21% Metalore Resources Limited, 79% Greenstone Gold Mines GP | WALTERS |
| 222964 | 21% Metalore Resources Limited, 79% Greenstone Gold Mines GP | LEDUC |
| 222970 | 21% Metalore Resources Limited, 79% Greenstone Gold Mines GP | LEDUC |
| 222982 | 21% Metalore Resources Limited, 79% Greenstone Gold Mines GP | LEDUC |
| 223003 | 21% Metalore Resources Limited, 79% Greenstone Gold Mines GP | LEDUC |
| 223553 | 21% Metalore Resources Limited, 79% Greenstone Gold Mines GP | WALTERS |
| 223607 | 21% Metalore Resources Limited, 79% Greenstone Gold Mines GP | WALTERS |
| 223635 | 21% Metalore Resources Limited, 79% Greenstone Gold Mines GP | LEDUC |
| 223655 | 21% Metalore Resources Limited, 79% Greenstone Gold Mines GP | LEDUC |
| 223659 | 21% Metalore Resources Limited, 79% Greenstone Gold Mines GP | WALTERS/LEDUC |
| 223663 | 21% Metalore Resources Limited, 79% Greenstone Gold Mines GP | WALTERS |
| 223664 | 21% Metalore Resources Limited, 79% Greenstone Gold Mines GP | LEGAULT |
| 223666 | 21% Metalore Resources Limited, 79% Greenstone Gold Mines GP | WALTERS |
| 224967 | 21% Metalore Resources Limited, 79% Greenstone Gold Mines GP | WALTERS |
| 224968 | 21% Metalore Resources Limited, 79% Greenstone Gold Mines GP | WALTERS |
| 225005 | 21% Metalore Resources Limited, 79% Greenstone Gold Mines GP | LEGAULT |
| 228870 | 21% Metalore Resources Limited, 79% Greenstone Gold Mines GP | WALTERS |
| 228916 | 21% Metalore Resources Limited, 79% Greenstone Gold Mines GP | LEDUC |

| Cell Claim | Ownership | Township |
|------------|---|---------------|
| 228972 | 21% Metalore Resources Limited, 79% Greenstone Gold Mines GP | LEDUC |
| 228973 | 21% Metalore Resources Limited, 79% Greenstone Gold Mines GP | LEDUC |
| 229530 | 21% Metalore Resources Limited, 79% Greenstone Gold Mines GP | LEDUC |
| 229531 | 21% Metalore Resources Limited, 79% Greenstone Gold Mines GP | WALTERS |
| 229535 | 21% Metalore Resources Limited, 79% Greenstone Gold Mines GP | LEDUC |
| 229550 | 21% Metalore Resources Limited, 79% Greenstone Gold Mines GP | WALTERS |
| 230194 | 21% Metalore Resources Limited, 79% Greenstone Gold Mines GP | WALTERS |
| 230195 | 21% Metalore Resources Limited, 79% Greenstone Gold Mines GP | WALTERS |
| 230196 | 21% Metalore Resources Limited, 79% Greenstone Gold Mines GP | WALTERS |
| 230197 | 21% Metalore Resources Limited, 79% Greenstone Gold Mines GP | WALTERS |
| 230255 | 21% Metalore Resources Limited, 79% Greenstone Gold Mines GP | WALTERS |
| 230261 | 21% Metalore Resources Limited, 79% Greenstone Gold Mines GP | LEDUC |
| 230267 | 21% Metalore Resources Limited, 79% Greenstone Gold Mines GP | WALTERS |
| 230268 | 21% Metalore Resources Limited, 79% Greenstone Gold Mines GP | LEDUC |
| 230292 | 21% Metalore Resources Limited, 79% Greenstone Gold Mines GP | WALTERS |
| 230311 | 21% Metalore Resources Limited, 79% Greenstone Gold Mines GP | LEDUC |
| 230343 | 21% Metalore Resources Limited, 79% Greenstone Gold Mines GP | WALTERS/LEDUC |
| 230344 | 21% Metalore Resources Limited, 79% Greenstone Gold Mines GP | WALTERS |
| 230345 | 21% Metalore Resources Limited, 79% Greenstone Gold Mines GP | WALTERS |
| 230346 | 21% Metalore Resources Limited, 79% Greenstone Gold Mines GP | LEDUC |
| 230906 | 21% Metalore Resources Limited, 79% Greenstone Gold Mines GP | LEDUC |
| 230956 | 21% Metalore Resources Limited, 79% Greenstone Gold Mines GP | LEDUC |
| 231019 | 21% Metalore Resources Limited, 79% Greenstone Gold Mines GP | LEDUC |
| 231569 | 21% Metalore Resources Limited, 79% Greenstone Gold Mines GP | WALTERS |
| 232262 | 21% Metalore Resources Limited, 79% Greenstone Gold Mines GP | IRWIN |
| 232336 | 21% Metalore Resources Limited, 79% Greenstone Gold Mines GP | WALTERS |
| 235598 | 21% Metalore Resources Limited, 79% Greenstone Gold Mines GP | WALTERS |
| 257484 | 21% Metalore Resources Limited, 79% Greenstone Gold Mines GP | LEDUC |
| 257609 | 21% Metalore Resources Limited, 79% Greenstone Gold Mines GP | LEDUC |
| 258140 | 21% Metalore Resources Limited, 79% Greenstone Gold Mines GP | LEDUC |
| 258145 | 21% Metalore Resources Limited, 79% Greenstone Gold Mines GP | LEGAULT |
| 258146 | 21% Metalore Resources Limited, 79% Greenstone Gold Mines GP | LEGAULT |
| 258215 | 21% Metalore Resources Limited, 79% Greenstone Gold Mines GP | LEDUC |
| 258216 | 21% Metalore Resources Limited, 79% Greenstone Gold Mines GP | WALTERS |
| 258236 | 21% Metalore Resources Limited, 79% Greenstone Gold Mines GP | WALTERS |
| 258255 | 21% Metalore Resources Limited, 79% Greenstone Gold Mines GP | LEDUC |

| Cell Claim | Ownership | Township |
|------------|---|---------------|
| 258256 | 21% Metalore Resources Limited, 79% Greenstone Gold Mines GP | WALTERS |
| 258257 | 21% Metalore Resources Limited, 79% Greenstone Gold Mines GP | WALTERS |
| 258842 | 21% Metalore Resources Limited, 79% Greenstone Gold Mines GP | WALTERS |
| 258843 | 21% Metalore Resources Limited, 79% Greenstone Gold Mines GP | WALTERS |
| 258844 | 21% Metalore Resources Limited, 79% Greenstone Gold Mines GP | WALTERS |
| 258845 | 21% Metalore Resources Limited, 79% Greenstone Gold Mines GP | LEDUC |
| 258866 | 21% Metalore Resources Limited, 79% Greenstone Gold Mines GP | WALTERS |
| 258920 | 21% Metalore Resources Limited, 79% Greenstone Gold Mines GP | LEDUC |
| 258924 | 21% Metalore Resources Limited, 79% Greenstone Gold Mines GP | LEDUC |
| 259455 | 21% Metalore Resources Limited, 79% Greenstone Gold Mines GP | LEDUC |
| 259458 | 21% Metalore Resources Limited, 79% Greenstone Gold Mines GP | WALTERS |
| 259466 | 21% Metalore Resources Limited, 79% Greenstone Gold Mines GP | LEGAULT |
| 259469 | 21% Metalore Resources Limited, 79% Greenstone Gold Mines GP | WALTERS |
| 259471 | 21% Metalore Resources Limited, 79% Greenstone Gold Mines GP | LEDUC |
| 259474 | 21% Metalore Resources Limited, 79% Greenstone Gold Mines GP | WALTERS |
| 259528 | 21% Metalore Resources Limited, 79% Greenstone Gold Mines GP | WALTERS |
| 259558 | 21% Metalore Resources Limited, 79% Greenstone Gold Mines GP | WALTERS |
| 259571 | 21% Metalore Resources Limited, 79% Greenstone Gold Mines GP | LEDUC |
| 259591 | 21% Metalore Resources Limited, 79% Greenstone Gold Mines GP | LEDUC |
| 260152 | 21% Metalore Resources Limited, 79% Greenstone Gold Mines GP | LEGAULT/LEDUC |
| 260907 | 21% Metalore Resources Limited, 79% Greenstone Gold Mines GP | LEDUC |
| 261509 | 21% Metalore Resources Limited, 79% Greenstone Gold Mines GP | LEDUC |
| 264272 | 21% Metalore Resources Limited, 79% Greenstone Gold Mines GP | WALTERS |
| 264273 | 21% Metalore Resources Limited, 79% Greenstone Gold Mines GP | WALTERS |
| 268966 | 21% Metalore Resources Limited, 79% Greenstone Gold Mines GP | WALTERS |
| 269621 | 21% Metalore Resources Limited, 79% Greenstone Gold Mines GP | WALTERS |
| 274462 | 21% Metalore Resources Limited, 79% Greenstone Gold Mines GP | LEDUC |
| 275480 | 21% Metalore Resources Limited, 79% Greenstone Gold Mines GP | WALTERS |
| 275495 | 21% Metalore Resources Limited, 79% Greenstone Gold Mines GP | LEDUC |
| 275520 | 21% Metalore Resources Limited, 79% Greenstone Gold Mines GP | LEDUC |
| 276097 | 21% Metalore Resources Limited, 79% Greenstone Gold Mines GP | WALTERS/LEDUC |
| 276125 | 21% Metalore Resources Limited, 79% Greenstone Gold Mines GP | LEDUC |
| 276134 | 21% Metalore Resources Limited, 79% Greenstone Gold Mines GP | LEGAULT |
| 276188 | 21% Metalore Resources Limited, 79% Greenstone Gold Mines GP | LEDUC |
| 276714 | 21% Metalore Resources Limited, 79% Greenstone Gold Mines GP | LEDUC |
| 276754 | 21% Metalore Resources Limited, 79% Greenstone Gold Mines GP | WALTERS |

| Cell Claim | Ownership | Township |
|------------|---|----------|
| 276762 | 21% Metalore Resources Limited, 79% Greenstone Gold Mines GP | LEDUC |
| 276763 | 21% Metalore Resources Limited, 79% Greenstone Gold Mines GP | WALTERS |
| 276767 | 21% Metalore Resources Limited, 79% Greenstone Gold Mines GP | WALTERS |
| 277383 | 21% Metalore Resources Limited, 79% Greenstone Gold Mines GP | WALTERS |
| 277384 | 21% Metalore Resources Limited, 79% Greenstone Gold Mines GP | WALTERS |
| 277388 | 21% Metalore Resources Limited, 79% Greenstone Gold Mines GP | LEDUC |
| 277437 | 21% Metalore Resources Limited, 79% Greenstone Gold Mines GP | LEDUC |
| 277449 | 21% Metalore Resources Limited, 79% Greenstone Gold Mines GP | LEDUC |
| 277450 | 21% Metalore Resources Limited, 79% Greenstone Gold Mines GP | WALTERS |
| 277456 | 21% Metalore Resources Limited, 79% Greenstone Gold Mines GP | LEDUC |
| 277461 | 21% Metalore Resources Limited, 79% Greenstone Gold Mines GP | LEDUC |
| 277462 | 21% Metalore Resources Limited, 79% Greenstone Gold Mines GP | LEDUC |
| 277484 | 21% Metalore Resources Limited, 79% Greenstone Gold Mines GP | WALTERS |
| 277489 | 21% Metalore Resources Limited, 79% Greenstone Gold Mines GP | WALTERS |
| 277490 | 21% Metalore Resources Limited, 79% Greenstone Gold Mines GP | LEGAULT |
| 277491 | 21% Metalore Resources Limited, 79% Greenstone Gold Mines GP | LEGAULT |
| 277500 | 21% Metalore Resources Limited, 79% Greenstone Gold Mines GP | LEDUC |
| 278055 | 21% Metalore Resources Limited, 79% Greenstone Gold Mines GP | WALTERS |
| 278064 | 21% Metalore Resources Limited, 79% Greenstone Gold Mines GP | WALTERS |
| 278076 | 21% Metalore Resources Limited, 79% Greenstone Gold Mines GP | LEDUC |
| 278130 | 21% Metalore Resources Limited, 79% Greenstone Gold Mines GP | WALTERS |
| 278148 | 21% Metalore Resources Limited, 79% Greenstone Gold Mines GP | WALTERS |
| 278155 | 21% Metalore Resources Limited, 79% Greenstone Gold Mines GP | WALTERS |
| 278158 | 21% Metalore Resources Limited, 79% Greenstone Gold Mines GP | LEDUC |
| 278918 | 21% Metalore Resources Limited, 79% Greenstone Gold Mines GP | LEDUC |
| 278975 | 21% Metalore Resources Limited, 79% Greenstone Gold Mines GP | LEDUC |
| 278978 | 21% Metalore Resources Limited, 79% Greenstone Gold Mines GP | LEDUC |
| 278981 | 21% Metalore Resources Limited, 79% Greenstone Gold Mines GP | WALTERS |
| 278982 | 21% Metalore Resources Limited, 79% Greenstone Gold Mines GP | LEDUC |
| 279022 | 21% Metalore Resources Limited, 79% Greenstone Gold Mines GP | LEGAULT |
| 279023 | 21% Metalore Resources Limited, 79% Greenstone Gold Mines GP | LEGAULT |
| 279593 | 21% Metalore Resources Limited, 79% Greenstone Gold Mines GP | WALTERS |
| 279672 | 21% Metalore Resources Limited, 79% Greenstone Gold Mines GP | LEDUC |
| 279673 | 21% Metalore Resources Limited, 79% Greenstone Gold Mines GP | LEGAULT |
| 280277 | 21% Metalore Resources Limited, 79% Greenstone Gold Mines GP | WALTERS |
| 280968 | 21% Metalore Resources Limited, 79% Greenstone Gold Mines GP | LEDUC |

| Cell Claim | Ownership | Township |
|------------|---|---------------|
| 280987 | 21% Metalore Resources Limited, 79% Greenstone Gold Mines GP | IRWIN |
| 281718 | 21% Metalore Resources Limited, 79% Greenstone Gold Mines GP | WALTERS |
| 287601 | 21% Metalore Resources Limited, 79% Greenstone Gold Mines GP | LEDUC |
| 287621 | 21% Metalore Resources Limited, 79% Greenstone Gold Mines GP | WALTERS |
| 288129 | 21% Metalore Resources Limited, 79% Greenstone Gold Mines GP | WALTERS |
| 288130 | 21% Metalore Resources Limited, 79% Greenstone Gold Mines GP | IRWIN/WALTERS |
| 288131 | 21% Metalore Resources Limited, 79% Greenstone Gold Mines GP | WALTERS |
| 288181 | 21% Metalore Resources Limited, 79% Greenstone Gold Mines GP | WALTERS |
| 288202 | 21% Metalore Resources Limited, 79% Greenstone Gold Mines GP | WALTERS/LEDUC |
| 288241 | 21% Metalore Resources Limited, 79% Greenstone Gold Mines GP | LEGAULT |
| 288269 | 21% Metalore Resources Limited, 79% Greenstone Gold Mines GP | LEGAULT/LEDUC |
| 288270 | 21% Metalore Resources Limited, 79% Greenstone Gold Mines GP | LEDUC |
| 288270 | 21% Metalore Resources Limited, 79% Greenstone Gold Mines GP | LEGAULT |
| 288816 | 21% Metalore Resources Limited, 79% Greenstone Gold Mines GP | WALTERS |
| 288825 | 21% Metalore Resources Limited, 79% Greenstone Gold Mines GP | WALTERS |
| 288839 | 21% Metalore Resources Limited, 79% Greenstone Gold Mines GP | IRWIN/WALTERS |
| 288840 | 21% Metalore Resources Limited, 79% Greenstone Gold Mines GP | WALTERS |
| 288856 | 21% Metalore Resources Limited, 79% Greenstone Gold Mines GP | LEDUC |
| 288857 | 21% Metalore Resources Limited, 79% Greenstone Gold Mines GP | WALTERS |
| 288913 | 21% Metalore Resources Limited, 79% Greenstone Gold Mines GP | WALTERS |
| 294869 | 21% Metalore Resources Limited, 79% Greenstone Gold Mines GP | WALTERS |
| 294925 | 21% Metalore Resources Limited, 79% Greenstone Gold Mines GP | WALTERS |
| 294981 | 21% Metalore Resources Limited, 79% Greenstone Gold Mines GP | LEDUC |
| 294982 | 21% Metalore Resources Limited, 79% Greenstone Gold Mines GP | LEGAULT |
| 295584 | 21% Metalore Resources Limited, 79% Greenstone Gold Mines GP | WALTERS |
| 295598 | 21% Metalore Resources Limited, 79% Greenstone Gold Mines GP | WALTERS |
| 295600 | 21% Metalore Resources Limited, 79% Greenstone Gold Mines GP | WALTERS |
| 295618 | 21% Metalore Resources Limited, 79% Greenstone Gold Mines GP | WALTERS |
| 295619 | 21% Metalore Resources Limited, 79% Greenstone Gold Mines GP | WALTERS |
| 295646 | 21% Metalore Resources Limited, 79% Greenstone Gold Mines GP | WALTERS |
| 296225 | 21% Metalore Resources Limited, 79% Greenstone Gold Mines GP | WALTERS |
| 296288 | 21% Metalore Resources Limited, 79% Greenstone Gold Mines GP | LEDUC |
| 296299 | 21% Metalore Resources Limited, 79% Greenstone Gold Mines GP | LEDUC |
| 296300 | 21% Metalore Resources Limited, 79% Greenstone Gold Mines GP | LEDUC |
| 296313 | 21% Metalore Resources Limited, 79% Greenstone Gold Mines GP | WALTERS |
| 296328 | 21% Metalore Resources Limited, 79% Greenstone Gold Mines GP | LEDUC |

| Cell Claim | Ownership | Township |
|------------|---|---------------|
| 296340 | 21% Metalore Resources Limited, 79% Greenstone Gold Mines GP | IRWIN/WALTERS |
| 296342 | 21% Metalore Resources Limited, 79% Greenstone Gold Mines GP | LEGAULT |
| 296855 | 21% Metalore Resources Limited, 79% Greenstone Gold Mines GP | WALTERS |
| 296876 | 21% Metalore Resources Limited, 79% Greenstone Gold Mines GP | WALTERS |
| 296894 | 21% Metalore Resources Limited, 79% Greenstone Gold Mines GP | WALTERS |
| 296895 | 21% Metalore Resources Limited, 79% Greenstone Gold Mines GP | WALTERS |
| 296896 | 21% Metalore Resources Limited, 79% Greenstone Gold Mines GP | LEDUC |
| 298967 | 21% Metalore Resources Limited, 79% Greenstone Gold Mines GP | WALTERS |
| 311413 | 21% Metalore Resources Limited, 79% Greenstone Gold Mines GP | WALTERS/LEDUC |
| 311422 | 21% Metalore Resources Limited, 79% Greenstone Gold Mines GP | LEDUC |
| 311423 | 21% Metalore Resources Limited, 79% Greenstone Gold Mines GP | LEDUC |
| 311454 | 21% Metalore Resources Limited, 79% Greenstone Gold Mines GP | LEDUC |
| 312014 | 21% Metalore Resources Limited, 79% Greenstone Gold Mines GP | WALTERS |
| 312068 | 21% Metalore Resources Limited, 79% Greenstone Gold Mines GP | LEDUC |
| 312675 | 21% Metalore Resources Limited, 79% Greenstone Gold Mines GP | WALTERS |
| 312689 | 21% Metalore Resources Limited, 79% Greenstone Gold Mines GP | WALTERS |
| 313332 | 21% Metalore Resources Limited, 79% Greenstone Gold Mines GP | WALTERS |
| 313341 | 21% Metalore Resources Limited, 79% Greenstone Gold Mines GP | LEDUC |
| 313344 | 21% Metalore Resources Limited, 79% Greenstone Gold Mines GP | WALTERS |
| 313347 | 21% Metalore Resources Limited, 79% Greenstone Gold Mines GP | WALTERS |
| 313360 | 21% Metalore Resources Limited, 79% Greenstone Gold Mines GP | WALTERS/LEDUC |
| 314045 | 21% Metalore Resources Limited, 79% Greenstone Gold Mines GP | LEDUC |
| 314073 | 21% Metalore Resources Limited, 79% Greenstone Gold Mines GP | LEDUC |
| 314081 | 21% Metalore Resources Limited, 79% Greenstone Gold Mines GP | WALTERS |
| 314809 | 21% Metalore Resources Limited, 79% Greenstone Gold Mines GP | LEGAULT/LEDUC |
| 324132 | 21% Metalore Resources Limited, 79% Greenstone Gold Mines GP | LEDUC |
| 324174 | 21% Metalore Resources Limited, 79% Greenstone Gold Mines GP | IRWIN/WALTERS |
| 324784 | 21% Metalore Resources Limited, 79% Greenstone Gold Mines GP | LEDUC |
| 324795 | 21% Metalore Resources Limited, 79% Greenstone Gold Mines GP | LEGAULT |
| 324867 | 21% Metalore Resources Limited, 79% Greenstone Gold Mines GP | LEDUC |
| 324868 | 21% Metalore Resources Limited, 79% Greenstone Gold Mines GP | LEDUC |
| 324869 | 21% Metalore Resources Limited, 79% Greenstone Gold Mines GP | LEDUC |
| 324870 | 21% Metalore Resources Limited, 79% Greenstone Gold Mines GP | WALTERS |
| 324888 | 21% Metalore Resources Limited, 79% Greenstone Gold Mines GP | WALTERS |
| 324889 | 21% Metalore Resources Limited, 79% Greenstone Gold Mines GP | WALTERS |
| 325412 | 21% Metalore Resources Limited, 79% Greenstone Gold Mines GP | LEDUC |

| Cell Claim | Ownership | Township |
|------------|---|---------------|
| 325514 | 21% Metalore Resources Limited, 79% Greenstone Gold Mines GP | WALTERS |
| 325515 | 21% Metalore Resources Limited, 79% Greenstone Gold Mines GP | WALTERS |
| 325516 | 21% Metalore Resources Limited, 79% Greenstone Gold Mines GP | LEDUC |
| 325518 | 21% Metalore Resources Limited, 79% Greenstone Gold Mines GP | WALTERS |
| 326076 | 21% Metalore Resources Limited, 79% Greenstone Gold Mines GP | LEDUC |
| 326082 | 21% Metalore Resources Limited, 79% Greenstone Gold Mines GP | WALTERS |
| 326086 | 21% Metalore Resources Limited, 79% Greenstone Gold Mines GP | WALTERS/LEDUC |
| 326087 | 21% Metalore Resources Limited, 79% Greenstone Gold Mines GP | WALTERS |
| 326097 | 21% Metalore Resources Limited, 79% Greenstone Gold Mines GP | LEDUC |
| 326111 | 21% Metalore Resources Limited, 79% Greenstone Gold Mines GP | LEDUC |
| 326117 | 21% Metalore Resources Limited, 79% Greenstone Gold Mines GP | WALTERS |
| 326771 | 21% Metalore Resources Limited, 79% Greenstone Gold Mines GP | LEDUC |
| 326867 | 21% Metalore Resources Limited, 79% Greenstone Gold Mines GP | LEDUC |
| 326869 | 21% Metalore Resources Limited, 79% Greenstone Gold Mines GP | LEGAULT/LEDUC |
| 327572 | 21% Metalore Resources Limited, 79% Greenstone Gold Mines GP | WALTERS |
| 328121 | 21% Metalore Resources Limited, 79% Greenstone Gold Mines GP | LEGAULT |
| 328792 | 21% Metalore Resources Limited, 79% Greenstone Gold Mines GP | LEDUC |
| 328795 | 21% Metalore Resources Limited, 79% Greenstone Gold Mines GP | WALTERS |
| 339922 | 21% Metalore Resources Limited, 79% Greenstone Gold Mines GP | WALTERS |
| 339940 | 21% Metalore Resources Limited, 79% Greenstone Gold Mines GP | WALTERS |
| 343269 | 21% Metalore Resources Limited, 79% Greenstone Gold Mines GP | WALTERS |
| 343270 | 21% Metalore Resources Limited, 79% Greenstone Gold Mines GP | IRWIN |
| 343270 | 21% Metalore Resources Limited, 79% Greenstone Gold Mines GP | WALTERS |
| 550445 | 21% Metalore Resources Limited, 79% Greenstone Gold Mines GP | LEDUC |
| 551034 | 21% Metalore Resources Limited, 79% Greenstone Gold Mines GP | LEDUC |
| 100174 | 26% Metalore Resources Limited, 74% Greenstone Gold Mines GP | SANDRA |
| 100273 | 26% Metalore Resources Limited, 74% Greenstone Gold Mines GP | IRWIN |
| 100436 | 26% Metalore Resources Limited, 74% Greenstone Gold Mines GP | SANDRA |
| 100779 | 26% Metalore Resources Limited, 74% Greenstone Gold Mines GP | IRWIN |
| 100782 | 26% Metalore Resources Limited, 74% Greenstone Gold Mines GP | SANDRA |
| 100867 | 26% Metalore Resources Limited, 74% Greenstone Gold Mines GP | IRWIN |
| 100884 | 26% Metalore Resources Limited, 74% Greenstone Gold Mines GP | IRWIN |
| 101851 | 26% Metalore Resources Limited, 74% Greenstone Gold Mines GP | IRWIN |
| 101852 | 26% Metalore Resources Limited, 74% Greenstone Gold Mines GP | IRWIN |
| 101906 | 26% Metalore Resources Limited, 74% Greenstone Gold Mines GP | IRWIN |
| 101957 | 26% Metalore Resources Limited, 74% Greenstone Gold Mines GP | IRWIN |

| Cell Claim | Ownership | Township |
|------------|---|----------------|
| 101963 | 26% Metalore Resources Limited, 74% Greenstone Gold Mines GP | SANDRA |
| 101968 | 26% Metalore Resources Limited, 74% Greenstone Gold Mines GP | IRWIN |
| 101975 | 26% Metalore Resources Limited, 74% Greenstone Gold Mines GP | IRWIN |
| 102139 | 26% Metalore Resources Limited, 74% Greenstone Gold Mines GP | IRWIN |
| 114814 | 26% Metalore Resources Limited, 74% Greenstone Gold Mines GP | IRWIN/MCCOMBER |
| 114858 | 26% Metalore Resources Limited, 74% Greenstone Gold Mines GP | IRWIN |
| 114931 | 26% Metalore Resources Limited, 74% Greenstone Gold Mines GP | IRWIN |
| 115074 | 26% Metalore Resources Limited, 74% Greenstone Gold Mines GP | IRWIN |
| 115944 | 26% Metalore Resources Limited, 74% Greenstone Gold Mines GP | IRWIN |
| 115946 | 26% Metalore Resources Limited, 74% Greenstone Gold Mines GP | IRWIN |
| 116016 | 26% Metalore Resources Limited, 74% Greenstone Gold Mines GP | IRWIN/SANDRA |
| 116021 | 26% Metalore Resources Limited, 74% Greenstone Gold Mines GP | IRWIN |
| 116062 | 26% Metalore Resources Limited, 74% Greenstone Gold Mines GP | IRWIN |
| 116083 | 26% Metalore Resources Limited, 74% Greenstone Gold Mines GP | IRWIN |
| 116840 | 26% Metalore Resources Limited, 74% Greenstone Gold Mines GP | SANDRA |
| 117082 | 26% Metalore Resources Limited, 74% Greenstone Gold Mines GP | IRWIN |
| 117083 | 26% Metalore Resources Limited, 74% Greenstone Gold Mines GP | IRWIN |
| 117220 | 26% Metalore Resources Limited, 74% Greenstone Gold Mines GP | IRWIN |
| 120403 | 26% Metalore Resources Limited, 74% Greenstone Gold Mines GP | IRWIN |
| 120428 | 26% Metalore Resources Limited, 74% Greenstone Gold Mines GP | SANDRA |
| 121141 | 26% Metalore Resources Limited, 74% Greenstone Gold Mines GP | SANDRA |
| 126297 | 26% Metalore Resources Limited, 74% Greenstone Gold Mines GP | IRWIN |
| 126299 | 26% Metalore Resources Limited, 74% Greenstone Gold Mines GP | IRWIN |
| 126300 | 26% Metalore Resources Limited, 74% Greenstone Gold Mines GP | IRWIN |
| 127542 | 26% Metalore Resources Limited, 74% Greenstone Gold Mines GP | SANDRA |
| 127559 | 26% Metalore Resources Limited, 74% Greenstone Gold Mines GP | IRWIN |
| 127560 | 26% Metalore Resources Limited, 74% Greenstone Gold Mines GP | IRWIN |
| 127568 | 26% Metalore Resources Limited, 74% Greenstone Gold Mines GP | IRWIN |
| 128281 | 26% Metalore Resources Limited, 74% Greenstone Gold Mines GP | IRWIN |
| 128292 | 26% Metalore Resources Limited, 74% Greenstone Gold Mines GP | SANDRA |
| 128942 | 26% Metalore Resources Limited, 74% Greenstone Gold Mines GP | IRWIN |
| 129007 | 26% Metalore Resources Limited, 74% Greenstone Gold Mines GP | IRWIN |
| 129010 | 26% Metalore Resources Limited, 74% Greenstone Gold Mines GP | IRWIN |
| 129579 | 26% Metalore Resources Limited, 74% Greenstone Gold Mines GP | IRWIN |
| 129689 | 26% Metalore Resources Limited, 74% Greenstone Gold Mines GP | IRWIN |
| 142787 | 26% Metalore Resources Limited, 74% Greenstone Gold Mines GP | IRWIN |

| Cell Claim | Ownership | Township |
|------------|---|----------------|
| 142790 | 26% Metalore Resources Limited, 74% Greenstone Gold Mines GP | IRWIN |
| 144005 | 26% Metalore Resources Limited, 74% Greenstone Gold Mines GP | IRWIN |
| 144007 | 26% Metalore Resources Limited, 74% Greenstone Gold Mines GP | IRWIN |
| 144087 | 26% Metalore Resources Limited, 74% Greenstone Gold Mines GP | IRWIN/MCCOMBER |
| 144088 | 26% Metalore Resources Limited, 74% Greenstone Gold Mines GP | IRWIN/MCCOMBER |
| 144124 | 26% Metalore Resources Limited, 74% Greenstone Gold Mines GP | IRWIN |
| 144717 | 26% Metalore Resources Limited, 74% Greenstone Gold Mines GP | IRWIN |
| 144743 | 26% Metalore Resources Limited, 74% Greenstone Gold Mines GP | IRWIN |
| 144744 | 26% Metalore Resources Limited, 74% Greenstone Gold Mines GP | IRWIN |
| 144765 | 26% Metalore Resources Limited, 74% Greenstone Gold Mines GP | IRWIN |
| 145374 | 26% Metalore Resources Limited, 74% Greenstone Gold Mines GP | IRWIN |
| 145452 | 26% Metalore Resources Limited, 74% Greenstone Gold Mines GP | IRWIN/SANDRA |
| 145461 | 26% Metalore Resources Limited, 74% Greenstone Gold Mines GP | SANDRA |
| 145467 | 26% Metalore Resources Limited, 74% Greenstone Gold Mines GP | IRWIN |
| 145482 | 26% Metalore Resources Limited, 74% Greenstone Gold Mines GP | IRWIN |
| 155558 | 26% Metalore Resources Limited, 74% Greenstone Gold Mines GP | IRWIN |
| 155560 | 26% Metalore Resources Limited, 74% Greenstone Gold Mines GP | SANDRA |
| 155579 | 26% Metalore Resources Limited, 74% Greenstone Gold Mines GP | SANDRA |
| 156192 | 26% Metalore Resources Limited, 74% Greenstone Gold Mines GP | IRWIN |
| 156840 | 26% Metalore Resources Limited, 74% Greenstone Gold Mines GP | IRWIN |
| 156848 | 26% Metalore Resources Limited, 74% Greenstone Gold Mines GP | IRWIN |
| 156849 | 26% Metalore Resources Limited, 74% Greenstone Gold Mines GP | IRWIN |
| 157539 | 26% Metalore Resources Limited, 74% Greenstone Gold Mines GP | IRWIN |
| 157540 | 26% Metalore Resources Limited, 74% Greenstone Gold Mines GP | IRWIN |
| 158155 | 26% Metalore Resources Limited, 74% Greenstone Gold Mines GP | IRWIN |
| 158192 | 26% Metalore Resources Limited, 74% Greenstone Gold Mines GP | SANDRA |
| 158813 | 26% Metalore Resources Limited, 74% Greenstone Gold Mines GP | IRWIN |
| 160809 | 26% Metalore Resources Limited, 74% Greenstone Gold Mines GP | SANDRA |
| 162222 | 26% Metalore Resources Limited, 74% Greenstone Gold Mines GP | IRWIN |
| 162256 | 26% Metalore Resources Limited, 74% Greenstone Gold Mines GP | IRWIN |
| 162257 | 26% Metalore Resources Limited, 74% Greenstone Gold Mines GP | IRWIN |
| 162774 | 26% Metalore Resources Limited, 74% Greenstone Gold Mines GP | IRWIN |
| 162863 | 26% Metalore Resources Limited, 74% Greenstone Gold Mines GP | IRWIN |
| 162874 | 26% Metalore Resources Limited, 74% Greenstone Gold Mines GP | IRWIN |
| 163607 | 26% Metalore Resources Limited, 74% Greenstone Gold Mines GP | IRWIN |
| 164238 | 26% Metalore Resources Limited, 74% Greenstone Gold Mines GP | IRWIN |

| Cell Claim | Ownership | Township |
|------------|---|----------------|
| 164239 | 26% Metalore Resources Limited, 74% Greenstone Gold Mines GP | IRWIN |
| 165502 | 26% Metalore Resources Limited, 74% Greenstone Gold Mines GP | IRWIN |
| 165565 | 26% Metalore Resources Limited, 74% Greenstone Gold Mines GP | IRWIN |
| 166303 | 26% Metalore Resources Limited, 74% Greenstone Gold Mines GP | SANDRA |
| 172150 | 26% Metalore Resources Limited, 74% Greenstone Gold Mines GP | SANDRA |
| 172191 | 26% Metalore Resources Limited, 74% Greenstone Gold Mines GP | IRWIN |
| 172192 | 26% Metalore Resources Limited, 74% Greenstone Gold Mines GP | IRWIN |
| 177627 | 26% Metalore Resources Limited, 74% Greenstone Gold Mines GP | SANDRA |
| 177644 | 26% Metalore Resources Limited, 74% Greenstone Gold Mines GP | IRWIN |
| 177645 | 26% Metalore Resources Limited, 74% Greenstone Gold Mines GP | IRWIN |
| 177706 | 26% Metalore Resources Limited, 74% Greenstone Gold Mines GP | IRWIN/WALTERS |
| 178312 | 26% Metalore Resources Limited, 74% Greenstone Gold Mines GP | IRWIN |
| 178442 | 26% Metalore Resources Limited, 74% Greenstone Gold Mines GP | IRWIN |
| 181702 | 26% Metalore Resources Limited, 74% Greenstone Gold Mines GP | IRWIN |
| 194173 | 26% Metalore Resources Limited, 74% Greenstone Gold Mines GP | IRWIN/MCCOMBER |
| 194206 | 26% Metalore Resources Limited, 74% Greenstone Gold Mines GP | IRWIN |
| 195524 | 26% Metalore Resources Limited, 74% Greenstone Gold Mines GP | IRWIN |
| 195758 | 26% Metalore Resources Limited, 74% Greenstone Gold Mines GP | IRWIN |
| 201387 | 26% Metalore Resources Limited, 74% Greenstone Gold Mines GP | IRWIN |
| 201388 | 26% Metalore Resources Limited, 74% Greenstone Gold Mines GP | SANDRA |
| 201402 | 26% Metalore Resources Limited, 74% Greenstone Gold Mines GP | SANDRA |
| 201428 | 26% Metalore Resources Limited, 74% Greenstone Gold Mines GP | SANDRA |
| 201429 | 26% Metalore Resources Limited, 74% Greenstone Gold Mines GP | SANDRA |
| 201502 | 26% Metalore Resources Limited, 74% Greenstone Gold Mines GP | IRWIN |
| 202036 | 26% Metalore Resources Limited, 74% Greenstone Gold Mines GP | IRWIN |
| 202037 | 26% Metalore Resources Limited, 74% Greenstone Gold Mines GP | IRWIN |
| 202038 | 26% Metalore Resources Limited, 74% Greenstone Gold Mines GP | IRWIN/SANDRA |
| 202039 | 26% Metalore Resources Limited, 74% Greenstone Gold Mines GP | IRWIN/SANDRA |
| 202060 | 26% Metalore Resources Limited, 74% Greenstone Gold Mines GP | IRWIN |
| 202061 | 26% Metalore Resources Limited, 74% Greenstone Gold Mines GP | IRWIN |
| 202142 | 26% Metalore Resources Limited, 74% Greenstone Gold Mines GP | IRWIN |
| 202166 | 26% Metalore Resources Limited, 74% Greenstone Gold Mines GP | IRWIN |
| 202175 | 26% Metalore Resources Limited, 74% Greenstone Gold Mines GP | IRWIN |
| 202716 | 26% Metalore Resources Limited, 74% Greenstone Gold Mines GP | IRWIN |
| 202845 | 26% Metalore Resources Limited, 74% Greenstone Gold Mines GP | SANDRA |
| 203394 | 26% Metalore Resources Limited, 74% Greenstone Gold Mines GP | SANDRA |

| Cell Claim | Ownership | Township |
|------------|---|--------------|
| 204055 | 26% Metalore Resources Limited, 74% Greenstone Gold Mines GP | IRWIN |
| 204117 | 26% Metalore Resources Limited, 74% Greenstone Gold Mines GP | IRWIN |
| 204139 | 26% Metalore Resources Limited, 74% Greenstone Gold Mines GP | IRWIN |
| 204140 | 26% Metalore Resources Limited, 74% Greenstone Gold Mines GP | IRWIN |
| 204163 | 26% Metalore Resources Limited, 74% Greenstone Gold Mines GP | IRWIN |
| 210108 | 26% Metalore Resources Limited, 74% Greenstone Gold Mines GP | IRWIN |
| 210750 | 26% Metalore Resources Limited, 74% Greenstone Gold Mines GP | IRWIN |
| 210754 | 26% Metalore Resources Limited, 74% Greenstone Gold Mines GP | IRWIN |
| 210755 | 26% Metalore Resources Limited, 74% Greenstone Gold Mines GP | IRWIN |
| 210756 | 26% Metalore Resources Limited, 74% Greenstone Gold Mines GP | IRWIN |
| 211563 | 26% Metalore Resources Limited, 74% Greenstone Gold Mines GP | IRWIN |
| 212128 | 26% Metalore Resources Limited, 74% Greenstone Gold Mines GP | IRWIN |
| 212129 | 26% Metalore Resources Limited, 74% Greenstone Gold Mines GP | IRWIN |
| 212137 | 26% Metalore Resources Limited, 74% Greenstone Gold Mines GP | IRWIN |
| 212160 | 26% Metalore Resources Limited, 74% Greenstone Gold Mines GP | IRWIN |
| 212795 | 26% Metalore Resources Limited, 74% Greenstone Gold Mines GP | IRWIN |
| 221551 | 26% Metalore Resources Limited, 74% Greenstone Gold Mines GP | IRWIN |
| 221554 | 26% Metalore Resources Limited, 74% Greenstone Gold Mines GP | IRWIN |
| 221555 | 26% Metalore Resources Limited, 74% Greenstone Gold Mines GP | IRWIN |
| 221558 | 26% Metalore Resources Limited, 74% Greenstone Gold Mines GP | SANDRA |
| 221635 | 26% Metalore Resources Limited, 74% Greenstone Gold Mines GP | SANDRA |
| 222244 | 26% Metalore Resources Limited, 74% Greenstone Gold Mines GP | IRWIN |
| 222284 | 26% Metalore Resources Limited, 74% Greenstone Gold Mines GP | IRWIN |
| 222285 | 26% Metalore Resources Limited, 74% Greenstone Gold Mines GP | IRWIN |
| 222286 | 26% Metalore Resources Limited, 74% Greenstone Gold Mines GP | IRWIN |
| 222287 | 26% Metalore Resources Limited, 74% Greenstone Gold Mines GP | IRWIN |
| 223528 | 26% Metalore Resources Limited, 74% Greenstone Gold Mines GP | IRWIN |
| 223529 | 26% Metalore Resources Limited, 74% Greenstone Gold Mines GP | SANDRA |
| 223606 | 26% Metalore Resources Limited, 74% Greenstone Gold Mines GP | IRWIN |
| 223656 | 26% Metalore Resources Limited, 74% Greenstone Gold Mines GP | IRWIN |
| 224196 | 26% Metalore Resources Limited, 74% Greenstone Gold Mines GP | IRWIN |
| 224226 | 26% Metalore Resources Limited, 74% Greenstone Gold Mines GP | IRWIN |
| 224237 | 26% Metalore Resources Limited, 74% Greenstone Gold Mines GP | IRWIN |
| 224261 | 26% Metalore Resources Limited, 74% Greenstone Gold Mines GP | IRWIN/PIFHER |
| 225006 | 26% Metalore Resources Limited, 74% Greenstone Gold Mines GP | IRWIN |
| 228280 | 26% Metalore Resources Limited, 74% Greenstone Gold Mines GP | IRWIN |

| Cell Claim | Ownership | Township |
|------------|---|----------------|
| 228281 | 26% Metalore Resources Limited, 74% Greenstone Gold Mines GP | IRWIN/MCCOMBER |
| 228291 | 26% Metalore Resources Limited, 74% Greenstone Gold Mines GP | SANDRA |
| 228311 | 26% Metalore Resources Limited, 74% Greenstone Gold Mines GP | IRWIN |
| 228314 | 26% Metalore Resources Limited, 74% Greenstone Gold Mines GP | SANDRA |
| 228315 | 26% Metalore Resources Limited, 74% Greenstone Gold Mines GP | SANDRA |
| 228905 | 26% Metalore Resources Limited, 74% Greenstone Gold Mines GP | IRWIN |
| 228906 | 26% Metalore Resources Limited, 74% Greenstone Gold Mines GP | IRWIN |
| 228917 | 26% Metalore Resources Limited, 74% Greenstone Gold Mines GP | IRWIN |
| 228949 | 26% Metalore Resources Limited, 74% Greenstone Gold Mines GP | IRWIN/SANDRA |
| 228950 | 26% Metalore Resources Limited, 74% Greenstone Gold Mines GP | IRWIN |
| 228951 | 26% Metalore Resources Limited, 74% Greenstone Gold Mines GP | IRWIN |
| 228952 | 26% Metalore Resources Limited, 74% Greenstone Gold Mines GP | IRWIN |
| 228998 | 26% Metalore Resources Limited, 74% Greenstone Gold Mines GP | SANDRA |
| 228999 | 26% Metalore Resources Limited, 74% Greenstone Gold Mines GP | SANDRA |
| 229533 | 26% Metalore Resources Limited, 74% Greenstone Gold Mines GP | IRWIN |
| 229551 | 26% Metalore Resources Limited, 74% Greenstone Gold Mines GP | IRWIN |
| 229552 | 26% Metalore Resources Limited, 74% Greenstone Gold Mines GP | IRWIN |
| 229553 | 26% Metalore Resources Limited, 74% Greenstone Gold Mines GP | IRWIN |
| 229554 | 26% Metalore Resources Limited, 74% Greenstone Gold Mines GP | IRWIN |
| 229570 | 26% Metalore Resources Limited, 74% Greenstone Gold Mines GP | IRWIN |
| 230257 | 26% Metalore Resources Limited, 74% Greenstone Gold Mines GP | IRWIN |
| 230260 | 26% Metalore Resources Limited, 74% Greenstone Gold Mines GP | IRWIN |
| 230285 | 26% Metalore Resources Limited, 74% Greenstone Gold Mines GP | IRWIN |
| 230289 | 26% Metalore Resources Limited, 74% Greenstone Gold Mines GP | IRWIN |
| 230293 | 26% Metalore Resources Limited, 74% Greenstone Gold Mines GP | IRWIN |
| 230953 | 26% Metalore Resources Limited, 74% Greenstone Gold Mines GP | IRWIN |
| 230954 | 26% Metalore Resources Limited, 74% Greenstone Gold Mines GP | SANDRA |
| 230955 | 26% Metalore Resources Limited, 74% Greenstone Gold Mines GP | IRWIN |
| 231008 | 26% Metalore Resources Limited, 74% Greenstone Gold Mines GP | IRWIN |
| 231526 | 26% Metalore Resources Limited, 74% Greenstone Gold Mines GP | IRWIN |
| 231533 | 26% Metalore Resources Limited, 74% Greenstone Gold Mines GP | SANDRA |
| 231545 | 26% Metalore Resources Limited, 74% Greenstone Gold Mines GP | PIFHER |
| 231547 | 26% Metalore Resources Limited, 74% Greenstone Gold Mines GP | IRWIN |
| 231564 | 26% Metalore Resources Limited, 74% Greenstone Gold Mines GP | SANDRA |
| 232228 | 26% Metalore Resources Limited, 74% Greenstone Gold Mines GP | IRWIN |
| 232287 | 26% Metalore Resources Limited, 74% Greenstone Gold Mines GP | IRWIN |

| Cell Claim | Ownership | Township |
|------------|---|--------------|
| 232313 | 26% Metalore Resources Limited, 74% Greenstone Gold Mines GP | IRWIN |
| 258137 | 26% Metalore Resources Limited, 74% Greenstone Gold Mines GP | SANDRA |
| 258198 | 26% Metalore Resources Limited, 74% Greenstone Gold Mines GP | SANDRA |
| 258199 | 26% Metalore Resources Limited, 74% Greenstone Gold Mines GP | SANDRA |
| 258245 | 26% Metalore Resources Limited, 74% Greenstone Gold Mines GP | IRWIN |
| 258246 | 26% Metalore Resources Limited, 74% Greenstone Gold Mines GP | IRWIN |
| 258910 | 26% Metalore Resources Limited, 74% Greenstone Gold Mines GP | IRWIN |
| 259485 | 26% Metalore Resources Limited, 74% Greenstone Gold Mines GP | IRWIN |
| 259580 | 26% Metalore Resources Limited, 74% Greenstone Gold Mines GP | SANDRA |
| 259616 | 26% Metalore Resources Limited, 74% Greenstone Gold Mines GP | IRWIN |
| 260817 | 26% Metalore Resources Limited, 74% Greenstone Gold Mines GP | IRWIN |
| 261460 | 26% Metalore Resources Limited, 74% Greenstone Gold Mines GP | IRWIN |
| 262290 | 26% Metalore Resources Limited, 74% Greenstone Gold Mines GP | SANDRA |
| 268180 | 26% Metalore Resources Limited, 74% Greenstone Gold Mines GP | IRWIN |
| 268193 | 26% Metalore Resources Limited, 74% Greenstone Gold Mines GP | IRWIN |
| 268194 | 26% Metalore Resources Limited, 74% Greenstone Gold Mines GP | IRWIN |
| 268224 | 26% Metalore Resources Limited, 74% Greenstone Gold Mines GP | IRWIN/PIFHER |
| 268225 | 26% Metalore Resources Limited, 74% Greenstone Gold Mines GP | IRWIN/PIFHER |
| 268227 | 26% Metalore Resources Limited, 74% Greenstone Gold Mines GP | IRWIN |
| 268250 | 26% Metalore Resources Limited, 74% Greenstone Gold Mines GP | IRWIN |
| 268251 | 26% Metalore Resources Limited, 74% Greenstone Gold Mines GP | IRWIN |
| 269616 | 26% Metalore Resources Limited, 74% Greenstone Gold Mines GP | IRWIN |
| 269617 | 26% Metalore Resources Limited, 74% Greenstone Gold Mines GP | IRWIN |
| 269618 | 26% Metalore Resources Limited, 74% Greenstone Gold Mines GP | IRWIN |
| 275478 | 26% Metalore Resources Limited, 74% Greenstone Gold Mines GP | IRWIN |
| 276135 | 26% Metalore Resources Limited, 74% Greenstone Gold Mines GP | IRWIN |
| 276713 | 26% Metalore Resources Limited, 74% Greenstone Gold Mines GP | SANDRA |
| 276756 | 26% Metalore Resources Limited, 74% Greenstone Gold Mines GP | IRWIN |
| 276768 | 26% Metalore Resources Limited, 74% Greenstone Gold Mines GP | IRWIN |
| 276786 | 26% Metalore Resources Limited, 74% Greenstone Gold Mines GP | IRWIN |
| 277471 | 26% Metalore Resources Limited, 74% Greenstone Gold Mines GP | IRWIN |
| 277481 | 26% Metalore Resources Limited, 74% Greenstone Gold Mines GP | IRWIN |
| 277501 | 26% Metalore Resources Limited, 74% Greenstone Gold Mines GP | IRWIN |
| 278149 | 26% Metalore Resources Limited, 74% Greenstone Gold Mines GP | IRWIN |
| 278151 | 26% Metalore Resources Limited, 74% Greenstone Gold Mines GP | IRWIN |
| 278160 | 26% Metalore Resources Limited, 74% Greenstone Gold Mines GP | IRWIN |

| Cell Claim | Ownership | Township |
|------------|---|----------|
| 278207 | 26% Metalore Resources Limited, 74% Greenstone Gold Mines GP | IRWIN |
| 278974 | 26% Metalore Resources Limited, 74% Greenstone Gold Mines GP | IRWIN |
| 278976 | 26% Metalore Resources Limited, 74% Greenstone Gold Mines GP | IRWIN |
| 279016 | 26% Metalore Resources Limited, 74% Greenstone Gold Mines GP | SANDRA |
| 279028 | 26% Metalore Resources Limited, 74% Greenstone Gold Mines GP | IRWIN |
| 279667 | 26% Metalore Resources Limited, 74% Greenstone Gold Mines GP | SANDRA |
| 279684 | 26% Metalore Resources Limited, 74% Greenstone Gold Mines GP | IRWIN |
| 280271 | 26% Metalore Resources Limited, 74% Greenstone Gold Mines GP | PIFHER |
| 280272 | 26% Metalore Resources Limited, 74% Greenstone Gold Mines GP | PIFHER |
| 280273 | 26% Metalore Resources Limited, 74% Greenstone Gold Mines GP | IRWIN |
| 280276 | 26% Metalore Resources Limited, 74% Greenstone Gold Mines GP | IRWIN |
| 280284 | 26% Metalore Resources Limited, 74% Greenstone Gold Mines GP | IRWIN |
| 281025 | 26% Metalore Resources Limited, 74% Greenstone Gold Mines GP | IRWIN |
| 281571 | 26% Metalore Resources Limited, 74% Greenstone Gold Mines GP | IRWIN |
| 282945 | 26% Metalore Resources Limited, 74% Greenstone Gold Mines GP | IRWIN |
| 282946 | 26% Metalore Resources Limited, 74% Greenstone Gold Mines GP | IRWIN |
| 287578 | 26% Metalore Resources Limited, 74% Greenstone Gold Mines GP | IRWIN |
| 287624 | 26% Metalore Resources Limited, 74% Greenstone Gold Mines GP | IRWIN |
| 288132 | 26% Metalore Resources Limited, 74% Greenstone Gold Mines GP | SANDRA |
| 288207 | 26% Metalore Resources Limited, 74% Greenstone Gold Mines GP | IRWIN |
| 288243 | 26% Metalore Resources Limited, 74% Greenstone Gold Mines GP | IRWIN |
| 288244 | 26% Metalore Resources Limited, 74% Greenstone Gold Mines GP | IRWIN |
| 288245 | 26% Metalore Resources Limited, 74% Greenstone Gold Mines GP | IRWIN |
| 288246 | 26% Metalore Resources Limited, 74% Greenstone Gold Mines GP | IRWIN |
| 288837 | 26% Metalore Resources Limited, 74% Greenstone Gold Mines GP | SANDRA |
| 288843 | 26% Metalore Resources Limited, 74% Greenstone Gold Mines GP | IRWIN |
| 288844 | 26% Metalore Resources Limited, 74% Greenstone Gold Mines GP | IRWIN |
| 288845 | 26% Metalore Resources Limited, 74% Greenstone Gold Mines GP | IRWIN |
| 288855 | 26% Metalore Resources Limited, 74% Greenstone Gold Mines GP | IRWIN |
| 294327 | 26% Metalore Resources Limited, 74% Greenstone Gold Mines GP | IRWIN |
| 294329 | 26% Metalore Resources Limited, 74% Greenstone Gold Mines GP | SANDRA |
| 294862 | 26% Metalore Resources Limited, 74% Greenstone Gold Mines GP | IRWIN |
| 294863 | 26% Metalore Resources Limited, 74% Greenstone Gold Mines GP | IRWIN |
| 294864 | 26% Metalore Resources Limited, 74% Greenstone Gold Mines GP | IRWIN |
| 294951 | 26% Metalore Resources Limited, 74% Greenstone Gold Mines GP | IRWIN |
| 294972 | 26% Metalore Resources Limited, 74% Greenstone Gold Mines GP | SANDRA |

| Cell Claim | Ownership | Township |
|------------|---|----------------|
| 295568 | 26% Metalore Resources Limited, 74% Greenstone Gold Mines GP | IRWIN |
| 295574 | 26% Metalore Resources Limited, 74% Greenstone Gold Mines GP | SANDRA |
| 296338 | 26% Metalore Resources Limited, 74% Greenstone Gold Mines GP | IRWIN |
| 296856 | 26% Metalore Resources Limited, 74% Greenstone Gold Mines GP | IRWIN |
| 296877 | 26% Metalore Resources Limited, 74% Greenstone Gold Mines GP | IRWIN |
| 296965 | 26% Metalore Resources Limited, 74% Greenstone Gold Mines GP | IRWIN |
| 296966 | 26% Metalore Resources Limited, 74% Greenstone Gold Mines GP | IRWIN |
| 296973 | 26% Metalore Resources Limited, 74% Greenstone Gold Mines GP | IRWIN/SANDRA |
| 297547 | 26% Metalore Resources Limited, 74% Greenstone Gold Mines GP | IRWIN |
| 297565 | 26% Metalore Resources Limited, 74% Greenstone Gold Mines GP | IRWIN |
| 297589 | 26% Metalore Resources Limited, 74% Greenstone Gold Mines GP | PIFHER |
| 298194 | 26% Metalore Resources Limited, 74% Greenstone Gold Mines GP | IRWIN |
| 299018 | 26% Metalore Resources Limited, 74% Greenstone Gold Mines GP | IRWIN |
| 299019 | 26% Metalore Resources Limited, 74% Greenstone Gold Mines GP | IRWIN |
| 299020 | 26% Metalore Resources Limited, 74% Greenstone Gold Mines GP | IRWIN |
| 305914 | 26% Metalore Resources Limited, 74% Greenstone Gold Mines GP | IRWIN |
| 311456 | 26% Metalore Resources Limited, 74% Greenstone Gold Mines GP | IRWIN |
| 312039 | 26% Metalore Resources Limited, 74% Greenstone Gold Mines GP | IRWIN/MCCOMBER |
| 312695 | 26% Metalore Resources Limited, 74% Greenstone Gold Mines GP | IRWIN/SANDRA |
| 312719 | 26% Metalore Resources Limited, 74% Greenstone Gold Mines GP | IRWIN |
| 312726 | 26% Metalore Resources Limited, 74% Greenstone Gold Mines GP | IRWIN |
| 312727 | 26% Metalore Resources Limited, 74% Greenstone Gold Mines GP | IRWIN |
| 312728 | 26% Metalore Resources Limited, 74% Greenstone Gold Mines GP | IRWIN |
| 312731 | 26% Metalore Resources Limited, 74% Greenstone Gold Mines GP | IRWIN |
| 312732 | 26% Metalore Resources Limited, 74% Greenstone Gold Mines GP | IRWIN |
| 312792 | 26% Metalore Resources Limited, 74% Greenstone Gold Mines GP | IRWIN |
| 312802 | 26% Metalore Resources Limited, 74% Greenstone Gold Mines GP | IRWIN |
| 312803 | 26% Metalore Resources Limited, 74% Greenstone Gold Mines GP | IRWIN |
| 312804 | 26% Metalore Resources Limited, 74% Greenstone Gold Mines GP | IRWIN |
| 313326 | 26% Metalore Resources Limited, 74% Greenstone Gold Mines GP | IRWIN |
| 313349 | 26% Metalore Resources Limited, 74% Greenstone Gold Mines GP | IRWIN |
| 313350 | 26% Metalore Resources Limited, 74% Greenstone Gold Mines GP | IRWIN |
| 314039 | 26% Metalore Resources Limited, 74% Greenstone Gold Mines GP | IRWIN |
| 314085 | 26% Metalore Resources Limited, 74% Greenstone Gold Mines GP | SANDRA |
| 314355 | 26% Metalore Resources Limited, 74% Greenstone Gold Mines GP | IRWIN |
| 314684 | 26% Metalore Resources Limited, 74% Greenstone Gold Mines GP | IRWIN |

| Cell Claim | Ownership | Township |
|------------|---|----------------|
| 324145 | 26% Metalore Resources Limited, 74% Greenstone Gold Mines GP | SANDRA |
| 326075 | 26% Metalore Resources Limited, 74% Greenstone Gold Mines GP | IRWIN |
| 326091 | 26% Metalore Resources Limited, 74% Greenstone Gold Mines GP | SANDRA |
| 326125 | 26% Metalore Resources Limited, 74% Greenstone Gold Mines GP | IRWIN |
| 326148 | 26% Metalore Resources Limited, 74% Greenstone Gold Mines GP | IRWIN |
| 326189 | 26% Metalore Resources Limited, 74% Greenstone Gold Mines GP | IRWIN |
| 326196 | 26% Metalore Resources Limited, 74% Greenstone Gold Mines GP | SANDRA |
| 326232 | 26% Metalore Resources Limited, 74% Greenstone Gold Mines GP | IRWIN/WALTERS |
| 326746 | 26% Metalore Resources Limited, 74% Greenstone Gold Mines GP | IRWIN |
| 326755 | 26% Metalore Resources Limited, 74% Greenstone Gold Mines GP | IRWIN |
| 326848 | 26% Metalore Resources Limited, 74% Greenstone Gold Mines GP | IRWIN |
| 326849 | 26% Metalore Resources Limited, 74% Greenstone Gold Mines GP | IRWIN |
| 326884 | 26% Metalore Resources Limited, 74% Greenstone Gold Mines GP | IRWIN/PIFHER |
| 328132 | 26% Metalore Resources Limited, 74% Greenstone Gold Mines GP | IRWIN |
| 328791 | 26% Metalore Resources Limited, 74% Greenstone Gold Mines GP | IRWIN |
| 335251 | 26% Metalore Resources Limited, 74% Greenstone Gold Mines GP | IRWIN |
| 551035 | 26% Metalore Resources Limited, 74% Greenstone Gold Mines GP | IRWIN/MCCOMBER |
| 557524 | 26% Metalore Resources Limited, 74% Greenstone Gold Mines GP | IRWIN |
| 557525 | 26% Metalore Resources Limited, 74% Greenstone Gold Mines GP | IRWIN |
| 557526 | 26% Metalore Resources Limited, 74% Greenstone Gold Mines GP | IRWIN |
| 562044 | 26% Metalore Resources Limited, 74% Greenstone Gold Mines GP | IRWIN |

Appendix B: Field Notes * Note all co-ordinates are using NAD 1983 zone 16N

Table 7. Collected samples field notes.

| Sample_ID | Easting | Northing | Elevation | Sampler | Date | Horizon | Map_Unit | Sample_Location | Depth | Moisture | Texture | Colour | Clast_Comments | Notes |
|-----------|---------|----------|-----------|-------------|------------|---------|--------------------------|-------------------|-------|----------|---------|------------|---------------------------|------------------------|
| 268709 | 448806 | 5507008 | 363 | Ryan Harris | 09/14/2020 | B | Thin Till | Hillside | 35cm | Moist | Silt | Brown/Grey | Small round granite | |
| 268828 | 449954 | 5508221 | 348 | Ryan Harris | 09/17/2020 | B | Bedrock Dominant | Outcrop | 20cm | Moist | Silt | Brown | Small angular greenstone | |
| 268829 | 449933 | 5508257 | 344 | Ryan Harris | 09/17/2020 | B | Bedrock Dominant | Beside outcrop | 30cm | Moist | Clay | Grey | Medium angular greenstone | Beside old cut |
| 268830 | 449929 | 5508316 | 344 | Ryan Harris | 09/17/2020 | B | Bedrock Dominant | Outcrop top | 30cm | Moist | Silt | Brown | | Duplicate of 286831 |
| 282596 | 447639 | 5506719 | 357 | Ryan Harris | 09/11/2020 | B | Thin Till | Old Cutblock | 70cm | Moist | Sand | Brown | | Lowland beside bedrock |
| 285901 | 446928 | 5507930 | 326 | Todd Murray | 09/10/2020 | B | Ice Contact Glaciofluvia | side of hill | 20cm | Dry | Rock | brown | mixed | |
| 285902 | 446940 | 5507880 | 339 | Todd Murray | 09/10/2020 | B | Bedrock Dominant | side of hill | 15cm | Dry | Sand | brown | sand | |
| 285903 | 446955 | 5507828 | 350 | Todd Murray | 09/10/2020 | B | Thin Till | flat open bush | 30cm | Dry | Sand | brown | sand | |
| 285904 | 446958 | 5507782 | 361 | Todd Murray | 09/10/2020 | B | Thin Till | black spruce | 15cm | Dry | sand | brown | sand | |
| 285905 | 446977 | 5507729 | 365 | Todd Murray | 09/10/2020 | B | Thin Till | black spruce | 20cm | Dry | Sand | brown | sand | |
| 285906 | 446988 | 5507681 | 363 | Todd Murray | 09/10/2020 | B | Thin Till | black spruce | 40cm | Dry | Sand | brown | sand | |
| 285907 | 447004 | 5507631 | 376 | Todd Murray | 09/10/2020 | B | Thin Till | outcrop/alders | 30cm | Dry | Sand | brown | mixed | |
| 285908 | 447015 | 5507588 | 372 | Todd Murray | 09/10/2020 | B | Thin Till | outcrop/top hill | 20cm | Dry | Sand | brown | angular mixed | |
| 285910 | 447038 | 5507493 | 365 | Todd Murray | 09/20/2020 | B | Thin Till | Mixed bush | | Moist | Silt | brown | | Duplicate of 285911 |
| 285911 | 447037 | 5507485 | 366 | Todd Murray | 09/10/2020 | B | Thin Till | black spruce | 30cm | Dry | Sand | brown | sand | |
| 285912 | 447056 | 5507442 | 365 | Todd Murray | 09/10/2020 | B | Thin Till | black spruce | 50cm | Dry | Sand | brown | brown | |
| 285913 | 447064 | 5507386 | 364 | Todd Murray | 09/10/2020 | B | Thin Till | clear cut | 30cm | Dry | Silt | brown | mixed | |
| 285914 | 447073 | 5507346 | 366 | Todd Murray | 09/10/2020 | B | Thin Till | clear cut | 30cm | Dry | Silt | brown | angular mixed | |
| 285915 | 447090 | 5507299 | 372 | Todd Murray | 09/10/2020 | B | Thin Till | clear cut | 30cm | Dry | Silt | brown | mixed | |
| 285916 | 447099 | 5507247 | 374 | Todd Murray | 09/10/2020 | B | Thin Till | clear cut | 30cm | Dry | Silt | brown | angular mixed | |
| 285917 | 447112 | 5507195 | 368 | Todd Murray | 09/10/2020 | B | Bedrock Dominant | edge of clear cut | 30cm | Dry | Silt | brown | round rocks | |
| 285918 | 447113 | 5507153 | 362 | Todd Murray | 09/10/2020 | B | Thin Till | cedar swamp | 20cm | Dry | Silt | red | angular greenstone | |
| 285919 | 447136 | 5507085 | 357 | Todd Murray | 09/10/2020 | B | Thin Till | swamp/clear cut | 30cm | Moist | Silt | brown | angular mixed | |
| 285920 | | | | | | | | | | | | | | Standard |
| 285921 | 447145 | 5507051 | 356 | Todd Murray | 09/10/2020 | B | Thin Till | clear cut | 20cm | Dry | Silt | red | angular mixed | |
| 285922 | 447159 | 5507005 | 355 | Todd Murray | 09/10/2020 | B | Thin Till | swamp/clear cut | 30cm | Dry | Silt | brown | mixed | |
| 285924 | 447188 | 5506899 | 353 | Todd Murray | 09/10/2020 | B | Thin Till | clear cut | 30cm | Moist | Clay | brown | angular mixed | |
| 285925 | 447197 | 5506859 | 352 | Todd Murray | 09/10/2020 | B | Thin Till | clear cut | | Dry | Silt | brown | mixed | |

| | | | | | | | | | | | | | | |
|--------|--------|---------|-----|-------------|------------|---|-----------|-----------|------|-----|------|-------|-------------------|---------------------|
| 285927 | 447218 | 5506762 | 355 | Todd Murray | 09/10/2020 | B | Thin Till | clear cut | 30cm | Dry | Silt | brown | mixed small rocks | |
| 285928 | 447233 | 5506710 | 355 | Todd Murray | 09/10/2020 | B | Thin Till | clear cut | 40cm | Dry | Silt | brown | mixed angular | |
| 285929 | 447239 | 5506656 | 359 | Todd Murray | 09/10/2020 | B | Thin Till | thin bush | 30cm | Dry | Silt | brown | mixed | |
| 285930 | 447239 | 5506659 | 367 | Todd Murray | 09/10/2020 | B | Thin Till | thin bush | 30cm | Dry | Silt | brown | mixed | Duplicate of 285929 |

| Sample ID | Easting | Northing | Elevation | Sampler | Date | Horizon | Map Unit | Sample Location | Depth | Moisture | Texture | Colour | Clast Comments | Notes |
|-----------|---------|----------|-----------|-------------|------------|---------|--------------------------|-------------------------|-------|----------|---------|--------|--------------------|----------------------|
| 285931 | 447262 | 5506617 | 362 | Todd Murray | 09/10/2020 | B | Thin Till | thin bush | 30cm | Dry | Silt | brown | mixed round rocks | |
| 285932 | 447270 | 5506566 | 360 | Todd Murray | 09/10/2020 | B | Thin Till | thin bush | 30cm | Dry | Sand | brown | mixed | |
| 285933 | 447283 | 5506515 | 362 | Todd Murray | 09/10/2020 | B | Thin Till | thin bush | 20cm | Dry | Sand | brown | angular greenstone | |
| 285934 | 447288 | 5506474 | 359 | Todd Murray | 09/10/2020 | B | Thin Till | thin bush | 40cm | Dry | Silt | brown | mixed | |
| 285935 | 447304 | 5506422 | 362 | Todd Murray | 09/10/2020 | B | Thin Till | thin bush | 30cm | Dry | Silt | brown | mixed | |
| 285936 | 447317 | 5506368 | 348 | Todd Murray | 09/10/2020 | B | Thin Till | thin bush/hill | 20cm | Dry | Silt | brown | angular greenstone | |
| 285937 | 447336 | 5506315 | 337 | Todd Murray | 09/10/2020 | B | Thin Till | trail/thin bush | 40cm | Dry | Silt | brown | mixed | |
| 285938 | 447123 | 5507963 | 323 | Todd Murray | 09/11/2020 | B | Ice Contact Glaciofluvia | trail/outcrop | 15cm | Moist | Silt | brown | angular greenstone | outcrop/hill |
| 285939 | 447134 | 5507925 | 342 | Todd Murray | 09/11/2020 | B | Bedrock Dominant | outcrop | 20cm | Moist | Silt | brown | angular greenstone | outcrop/side of hill |
| 285940 | | | | Todd Murray | 09/11/2020 | | | | | | | | | Standard |
| 285941 | 447147 | 5507889 | 353 | Todd Murray | 09/11/2020 | B | Thin Till | outcrop | 30cm | Dry | Silt | brown | mixed | outcrop |
| 285942 | 447157 | 5507833 | 363 | Todd Murray | 09/11/2020 | B | Thin Till | mixed bush | 15cm | Moist | Sand | brown | | outcrop |
| 285943 | 447172 | 5507780 | 361 | Todd Murray | 09/11/2020 | B | Thin Till | mixed bush | 20cm | Moist | Silt | brown | angular greenstone | outcrop |
| 285944 | 447175 | 5507731 | 371 | Todd Murray | 09/11/2020 | B | Thin Till | mixed bush | 20cm | Moist | Sand | brown | | outcrop |
| 285945 | 447198 | 5507682 | 365 | Todd Murray | 09/11/2020 | B | Thin Till | mixed bush | 15cm | Moist | Silt | brown | angular greenstone | outcrop |
| 285946 | 447216 | 5507637 | 361 | Todd Murray | 09/11/2020 | B | Thin Till | black spruce | 10cm | Wet | Silt | brown | mixed | outcrop/cedar swamp |
| 285947 | 447227 | 5507576 | 361 | Todd Murray | 09/11/2020 | B | Thin Till | mixed bush | 20cm | Moist | Silt | brown | mixed | outcrop/swamp |
| 285949 | 447230 | 5507535 | 376 | Todd Murray | 09/11/2020 | B | Thin Till | mixed bush | 20cm | Moist | Silt | brown | mixed | |
| 285950 | 447233 | 5507535 | 368 | Todd Murray | 09/11/2020 | B | Thin Till | mixed bush | 30cm | Moist | Silt | brown | mixed | Duplicate of 285949 |
| 285951 | 447248 | 5507491 | 368 | Todd Murray | 09/11/2020 | B | Thin Till | clear cut | 30cm | Moist | Silt | brown | | |
| 285952 | 447257 | 5507443 | 364 | Todd Murray | 09/11/2020 | B | Thin Till | edge of cut | 30cm | Moist | Silt | brown | | |
| 285953 | 447267 | 5507388 | 360 | Todd Murray | 09/11/2020 | B | Thin Till | clear cut/side of trail | 30cm | Moist | Silt | brown | | |
| 285954 | 447281 | 5507342 | 366 | Todd Murray | 09/11/2020 | B | Thin Till | edge of cut | 20cm | Moist | Sand | brown | | |
| 285955 | 447290 | 5507295 | 371 | Todd Murray | 09/11/2020 | B | Thin Till | mixed bush | 30cm | Dry | Silt | brown | angular greenstone | |
| 285956 | 447303 | 5507246 | 362 | Todd Murray | 09/11/2020 | B | Thin Till | clear cut | 30cm | Moist | Silt | brown | mixed | |
| 285957 | 447321 | 5507192 | 358 | Todd Murray | 09/11/2020 | B | Thin Till | clear cut | 40cm | Dry | Sand | brown | mixed | |
| 285958 | 447334 | 5507156 | 356 | Todd Murray | 09/11/2020 | B | Thin Till | clear cut/swamp | 30cm | Moist | Silt | brown | angular greenstone | outcrop |
| 285959 | 447338 | 5507092 | 352 | Todd Murray | 09/11/2020 | B | Thin Till | cut/road/swamp | 80cm | Wet | Sand | grey | | |
| 285960 | | | | Todd Murray | 09/11/2020 | | | | | | | | | Standard |
| 285961 | 447352 | 5507051 | 353 | Todd Murray | 09/11/2020 | B | Thin Till | clear cut | 30cm | Moist | Silt | red | angular greenstone | |
| 285962 | 447366 | 5506995 | 358 | Todd Murray | 09/11/2020 | B | Thin Till | clear cut | 40cm | Moist | Silt | brown | angular greenstone | |

| Sample_ID | Easting | Northing | Elevation | Sampler | Date | Horizon | Map_Unit | Sample_Location | Depth | Moisture | Texture | Colour | Clast_Comments | Notes |
|-----------|---------|----------|-----------|-------------|------------|---------|--------------------------|---------------------|-------|----------|---------|--------|---------------------|---------------------|
| 285963 | 447368 | 5506944 | 352 | Todd Murray | 09/11/2020 | B | Thin Till | clear cut | 30cm | Moist | Silt | brown | angular greenstone | outcrop |
| 285964 | 447390 | 5506916 | 353 | Todd Murray | 09/11/2020 | B | Thin Till | clear cut/road | 20cm | Moist | Silt | brown | mixed | outcrop |
| 285967 | 447415 | 5506758 | 353 | Todd Murray | 09/11/2020 | B | Thin Till | edge of cedar swamp | 30cm | Moist | Silt | brown | mixed | |
| 285968 | 447439 | 5506710 | 341 | Todd Murray | 09/11/2020 | B | Thin Till | mixed bush | 20cm | Moist | Silt | brown | mixed | |
| 285969 | 447439 | 5506660 | 356 | Todd Murray | 09/11/2020 | B | Thin Till | mixed bush | 20cm | Moist | Silt | brown | mixed | |
| 285970 | 447443 | 5506657 | 359 | Todd Murray | 09/11/2020 | B | Thin Till | mixed bush | 20cm | Moist | Silt | brown | mixed | Duplicate of 285969 |
| 285973 | 447489 | 5506502 | 353 | Todd Murray | 09/11/2020 | B | Thin Till | mixed bush | 30cm | Moist | Clay | brown | mixed | outcrop |
| 285974 | 447497 | 5506472 | 350 | Todd Murray | 09/11/2020 | B | Thin Till | mixed bush | 40cm | Moist | Silt | brown | mixed | outcrop |
| 285975 | 447501 | 5506419 | 343 | Todd Murray | 09/11/2020 | B | Thin Till | mixed bush | 50cm | Moist | Silt | brown | mixed | |
| 285976 | 447528 | 5506373 | 340 | Todd Murray | 09/11/2020 | B | Ice Contact Glaciofluvia | trail/mixed bush | 40cm | Dry | Sand | brown | | outcrop |
| 285977 | 447537 | 5506324 | 329 | Todd Murray | 09/11/2020 | B | Ice Contact Glaciofluvia | mixed bush/lake | 30cm | Moist | Silt | brown | mixed | |
| 285978 | 447900 | 5506518 | 336 | Todd Murray | 09/11/2020 | B | Ice Contact Glaciofluvia | rocky ground | 20cm | Moist | Silt | brown | mixed | near road |
| 285979 | 447911 | 5506470 | 334 | Todd Murray | 09/11/2020 | B | Ice Contact Glaciofluvia | mixed bush | 30cm | Dry | Silt | brown | mixed | near road |
| 285980 | | | | | | | | | | | | | | Standard |
| 285981 | 447917 | 5506415 | 334 | Todd Murray | 09/11/2020 | B | Ice Contact Glaciofluvia | mixed bush/road | 20cm | Moist | Silt | brown | angular greenstone | |
| 285982 | 447930 | 5506373 | 328 | Todd Murray | 09/11/2020 | B | Ice Contact Glaciofluvia | mixed bush | 30cm | Moist | Silt | brown | | |
| 285983 | 447940 | 5506321 | 332 | Todd Murray | 09/11/2020 | B | Ice Contact Glaciofluvia | mixed bush | 20cm | Moist | Silt | brown | mixed | |
| 285984 | 447962 | 5506281 | 330 | Todd Murray | 09/11/2020 | B | Ice Contact Glaciofluvia | near lake | 30cm | Dry | Sand | brown | | |
| 285985 | 447810 | 5506047 | 317 | Todd Murray | 09/12/2020 | B | Ice Contact Glaciofluvia | shoreline | 20cm | Dry | Sand | brown | | |
| 285986 | 447795 | 5506083 | 330 | Todd Murray | 09/12/2020 | B | Ice Contact Glaciofluvia | mixed bush | 30cm | Moist | Silt | brown | mixed | |
| 285987 | 447787 | 5506129 | 334 | Todd Murray | 09/12/2020 | B | Ice Contact Glaciofluvia | mixed bush | 20cm | Moist | Silt | brown | mixed | |
| 285988 | 447775 | 5506179 | 330 | Todd Murray | 09/12/2020 | B | Ice Contact Glaciofluvia | cedar/shoreline | 30cm | Moist | Silt | brown | mixed | |
| 285989 | 447586 | 5506113 | 325 | Todd Murray | 09/12/2020 | B | Ice Contact Glaciofluvia | cedar/shoreline | 15cm | Moist | Silt | brown | round mixed | |
| 285990 | 447589 | 5506114 | 329 | Todd Murray | 09/12/2020 | B | Ice Contact Glaciofluvia | cedar/shoreline | 15cm | Moist | Silt | brown | round mixed | Duplicate of 285989 |
| 285991 | 447593 | 5506081 | 327 | Todd Murray | 09/12/2020 | B | Ice Contact Glaciofluvia | mixed bush | 20cm | Moist | Silt | brown | angular mixed/rocky | |

| Sample ID | Easting | Northing | Elevation | Sampler | Date | Horizon | Map Unit | Sample Location | Depth | Moisture | Texture | Colour | Clast Comments | Notes |
|-----------|---------|----------|-----------|-------------|------------|---------|--------------------------|-----------------|-------|----------|---------|--------|----------------|---------------------|
| 285992 | 447605 | 5506032 | 325 | Todd Murray | 09/12/2020 | B | Ice Contact Glaciofluvia | mixed bush | 20cm | Moist | Silt | brown | mixed angular | |
| 285993 | 447621 | 5505985 | 331 | Todd Murray | 09/12/2020 | B | Ice Contact Glaciofluvia | mixed bush | 30cm | Moist | Silt | brown | mixed | |
| 285994 | 447629 | 5505932 | 332 | Todd Murray | 09/12/2020 | B | Ice Contact Glaciofluvia | mixed bush | 30cm | Moist | Silt | brown | mixed | |
| 285995 | 447457 | 5505793 | 336 | Todd Murray | 09/12/2020 | B | Ice Contact Glaciofluvia | mixed bush | 30cm | Moist | Silt | brown | | |
| 285996 | 447444 | 5505841 | 336 | Todd Murray | 09/12/2020 | B | Ice Contact Glaciofluvia | mixed bush | 15cm | Moist | Silt | brown | | |
| 285997 | 447432 | 5505886 | 336 | Todd Murray | 09/12/2020 | B | Ice Contact Glaciofluvia | mixed bush | 20cm | Moist | Silt | brown | | |
| 285998 | 447425 | 5505942 | 341 | Todd Murray | 09/12/2020 | B | Ice Contact Glaciofluvia | mixed bush | 30cm | Moist | Silt | brown | round mixed | |
| 285999 | 447409 | 5505984 | 336 | Todd Murray | 09/12/2020 | B | Ice Contact Glaciofluvia | mixed bush | 30cm | Moist | Silt | brown | | |
| 286000 | | | | | | | | | | | | | | Standard |
| 286001 | 447396 | 5506033 | 338 | Todd Murray | 09/12/2020 | B | Ice Contact Glaciofluvia | mixed bush | 20cm | Moist | Silt | brown | round mixed | |
| 286002 | 447394 | 5506080 | 340 | Todd Murray | 09/12/2020 | B | Ice Contact Glaciofluvia | mixed bush | 20cm | Moist | Silt | brown | angular mixed | |
| 286003 | 447369 | 5506127 | 340 | Todd Murray | 09/12/2020 | B | Ice Contact Glaciofluvia | mixed bush | 20cm | Moist | Silt | brown | angular mixed | |
| 286004 | 447334 | 5506269 | 324 | Todd Murray | 09/12/2020 | B | Ice Contact Glaciofluvia | mixed bush | 40cm | Moist | Silt | brown | angular mixed | |
| 286005 | 447145 | 5506227 | 337 | Todd Murray | 09/12/2020 | B | Ice Contact Glaciofluvia | mixed bush | 20cm | Moist | Silt | brown | angular mix | |
| 286006 | 447159 | 5506180 | 333 | Todd Murray | 09/12/2020 | B | Ice Contact Glaciofluvia | mixed bush | 50cm | Moist | Silt | brown | mixed | |
| 286007 | 447168 | 5506129 | 336 | Todd Murray | 09/12/2020 | B | Ice Contact Glaciofluvia | mixed bush | 30cm | Moist | Silt | brown | | |
| 286008 | 447179 | 5506085 | 341 | Todd Murray | 09/12/2020 | B | Ice Contact Glaciofluvia | mixed bush | 30cm | Moist | Silt | brown | small pebbles | |
| 286009 | 447195 | 5506036 | 346 | Todd Murray | 09/12/2020 | B | Ice Contact Glaciofluvia | mixed bush | 30cm | Moist | Silt | brown | angular mixed | |
| 286010 | 447199 | 5506037 | 347 | Todd Murray | 09/12/2020 | B | Ice Contact Glaciofluvia | mixed bush | 30cm | Moist | Silt | brown | angular mixed | Duplicate of 286009 |
| 286011 | 447206 | 5505984 | 343 | Todd Murray | 09/12/2020 | B | Ice Contact Glaciofluvia | mixed bush | 30cm | Moist | Silt | brown | small pebbles | |
| 286012 | 447210 | 5505937 | 344 | Todd Murray | 09/12/2020 | B | Ice Contact Glaciofluvia | mixed bush | 30cm | Moist | Silt | brown | mixed | |
| 286013 | 446995 | 5505985 | 345 | Todd Murray | 09/12/2020 | B | Ice Contact Glaciofluvia | mixed bush | 30cm | Moist | Silt | brown | small pebbles | |

| Sample_ID | Easting | Northing | Elevation | Sampler | Date | Horizon | Map_Unit | Sample_Location | Depth | Moisture | Texture | Colour | Clast_Comments | Notes |
|-----------|---------|----------|-----------|-------------|------------|---------|--------------------------|-----------------|-------|----------|---------|--------|--------------------|---------------------|
| 286014 | 446988 | 5506036 | 341 | Todd Murray | 09/12/2020 | B | Ice Contact Glaciofluvia | mixed bush | 30cm | Moist | Sand | brown | | |
| 286015 | 446975 | 5506081 | 334 | Todd Murray | 09/12/2020 | B | Ice Contact Glaciofluvia | mixed bush | 30cm | Moist | Sand | brown | | |
| 286016 | 446902 | 5505547 | 332 | Todd Murray | 09/12/2020 | B | Ice Contact Glaciofluvia | mixed bush | 30cm | Moist | Silt | brown | | |
| 286017 | 446889 | 5505594 | 331 | Todd Murray | 09/12/2020 | B | Ice Contact Glaciofluvia | mixed bush | 30cm | Moist | Silt | brown | small pebbles | |
| 286018 | 446874 | 5505641 | 331 | Todd Murray | 09/12/2020 | B | Ice Contact Glaciofluvia | mixed bush | 20cm | Moist | Silt | brown | mixed round rocks | |
| 286019 | 446863 | 5505692 | 331 | Todd Murray | 09/12/2020 | B | Ice Contact Glaciofluvia | mixed bush | 20cm | Moist | Silt | brown | | |
| 286020 | | | | | | | | | | | | | | Standard |
| 286021 | 446853 | 5505737 | 446853 | Todd Murray | 09/12/2020 | B | Ice Contact Glaciofluvia | mixed bush | 30cm | Moist | Silt | brown | mixed round | |
| 286022 | 446840 | 5505791 | 446840 | Todd Murray | 09/12/2020 | B | Ice Contact Glaciofluvia | mixed bush | 30cm | Moist | Silt | brown | mixed round | |
| 286023 | 446829 | 5505835 | 446829 | Todd Murray | 09/12/2020 | B | Ice Contact Glaciofluvia | mixed bush | 15cm | Dry | Sand | brown | | |
| 286024 | 446820 | 5505880 | 446820 | Todd Murray | 09/12/2020 | B | Ice Contact Glaciofluvia | mixed bush | 20cm | Moist | Silt | brown | mixed round | |
| 286025 | 446807 | 5505932 | 446807 | Todd Murray | 09/12/2020 | B | Ice Contact Glaciofluvia | mixed bush | 30cm | Moist | Silt | brown | small pebbles | |
| 286026 | 446754 | 5506129 | 446754 | Todd Murray | 09/12/2020 | B | Ice Contact Glaciofluvia | mixed bush | 20cm | Moist | Silt | brown | | |
| 286027 | 446740 | 5506177 | 446740 | Todd Murray | 09/12/2020 | B | Ice Contact Glaciofluvia | mixed bush | 15cm | Moist | Silt | brown | | |
| 286028 | 446735 | 5506228 | 446735 | Todd Murray | 09/12/2020 | B | Ice Contact Glaciofluvia | mixed bush | 20cm | Moist | Silt | brown | small pebbles | |
| 286029 | 448111 | 5508159 | 338 | Todd Murray | 09/13/2020 | B | Thin Till | mixed bush | 20cm | Moist | Silt | brown | angular greenstone | |
| 286030 | 448113 | 5508163 | 339 | Todd Murray | 09/13/2020 | B | Thin Till | mixed bush | 30cm | Moist | Silt | brown | angular greenstone | Duplicate of 286029 |
| 286031 | 448115 | 5508122 | 344 | Todd Murray | 09/13/2020 | B | Thin Till | mixed bush | 20cm | Moist | Clay | brown | | |
| 286032 | 448131 | 5508071 | 347 | Todd Murray | 09/13/2020 | B | Thin Till | mixed bush | 30cm | Moist | Sand | brown | | |
| 286033 | 448143 | 5508020 | 345 | Todd Murray | 09/13/2020 | B | Thin Till | mixed bush | 20cm | Moist | Silt | brown | round mixed | outcrop |
| 286034 | 448153 | 5507973 | 348 | Todd Murray | 09/13/2020 | B | Thin Till | mixed bush | 10cm | Moist | Silt | brown | angular greenstone | outcrop |
| 286035 | 448168 | 5507921 | 355 | Todd Murray | 09/13/2020 | B | Thin Till | mixed bush | 20cm | Moist | Silt | brown | angular greenstone | |
| 286036 | 448186 | 5507878 | 361 | Todd Murray | 09/13/2020 | B | Thin Till | old cut | 20cm | Moist | Silt | brown | mixed angular | outcrop |
| 286037 | 448191 | 5507824 | 369 | Todd Murray | 09/13/2020 | B | Thin Till | old cut | 30cm | Moist | Silt | brown | | outcrop |
| 286038 | 448204 | 5507774 | 368 | Todd Murray | 09/13/2020 | B | Thin Till | old cut | 30cm | Moist | Silt | brown | mixed | outcrop |

| Sample_ID | Easting | Northing | Elevation | Sampler | Date | Horizon | Map_Unit | Sample_Location | Depth | Moisture | Texture | Colour | Clast_Comments | Notes |
|-----------|---------|----------|-----------|-------------|------------|---------|--------------------------|-------------------------|-------|----------|---------|--------|--------------------|--|
| 286039 | 448217 | 5507740 | 363 | Todd Murray | 09/13/2020 | B | Thin Till | old cut/ road | 15cm | Moist | Silt | brown | mixed angular | outcrop |
| 286040 | | | | | | | | | | | | | | Standard |
| 286041 | 448226 | 5507685 | 361 | Todd Murray | 09/13/2020 | B | Thin Till | old cut | 20cm | Moist | Silt | brown | angular greenstone | outcrop |
| 286042 | 448237 | 5507630 | 357 | Todd Murray | 09/13/2020 | B | Thin Till | old cut | 30cm | Moist | Silt | brown | mixed | outcrop |
| 286043 | 448248 | 5507586 | 352 | Todd Murray | 09/13/2020 | B | Thin Till | mixed bush | 40cm | Moist | Silt | brown | | |
| 286044 | 448268 | 5507533 | 354 | Todd Murray | 09/13/2020 | B | Thin Till | thin bush | 20cm | Moist | Silt | brown | angular greenstone | |
| 286045 | 448272 | 5507489 | 350 | Todd Murray | 09/13/2020 | B | Thin Till | mixed bush | 20cm | Moist | Silt | brown | | |
| 286046 | 448285 | 5507437 | 350 | Todd Murray | 09/13/2020 | B | Thin Till | mixed bush | 30cm | Moist | Silt | brown | | |
| 286047 | 448298 | 5507389 | 351 | Todd Murray | 09/13/2020 | B | Thin Till | mixed bush | 30cm | Moist | Silt | brown | | |
| 286048 | 448313 | 5507337 | 344 | Todd Murray | 09/13/2020 | B | Thin Till | mixed bush | 15cm | Moist | Silt | brown | | outcrop |
| 286049 | 448328 | 5507293 | 342 | Todd Murray | 09/13/2020 | B | Thin Till | mixed bush | 30cm | Moist | Silt | brown | | |
| 286050 | 448331 | 5507299 | 342 | Todd Murray | 09/13/2020 | B | Thin Till | mixed bush | 30cm | Moist | Silt | brown | | Duplicate of 286049 |
| 286051 | 448333 | 5507236 | 340 | Todd Murray | 09/13/2020 | B | Thin Till | mixed bush/swamp | 20cm | Moist | Silt | brown | small pebbles | |
| 286052 | 448351 | 5507191 | 346 | Todd Murray | 09/13/2020 | B | Thin Till | mixed bush | 20cm | Moist | Silt | brown | | outcrop |
| 286053 | 448361 | 5507144 | 350 | Todd Murray | 09/13/2020 | B | Thin Till | hill/mixed bush | 20cm | Dry | Silt | brown | | |
| 286054 | 448374 | 5507096 | 351 | Todd Murray | 09/13/2020 | B | Thin Till | hill/mixed bush | 30cm | Moist | Silt | brown | | |
| 286055 | 448379 | 5507051 | 360 | Todd Murray | 09/13/2020 | B | Thin Till | hill/mixed bush | 20cm | Moist | Silt | brown | | |
| 286056 | 448395 | 5506994 | 369 | Todd Murray | 09/13/2020 | B | Thin Till | hill/mixed bush | 30cm | Moist | Silt | brown | | |
| 286057 | 448413 | 5506953 | 370 | Todd Murray | 09/13/2020 | B | Thin Till | top hill/mixed bush | 20cm | Moist | Silt | brown | | |
| 286058 | 448421 | 5506901 | 382 | Todd Murray | 09/13/2020 | B | Thin Till | top hill/balsam | 15cm | Dry | Sand | brown | | |
| 286059 | 448433 | 5506853 | 377 | Todd Murray | 09/13/2020 | B | Thin Till | hill/mixed bush | 20cm | Moist | Sand | brown | | |
| 286060 | | | | | | | | | | | | | | Standard |
| 286061 | 448448 | 5506807 | 363 | Todd Murray | 09/13/2020 | B | Thin Till | hill/mixed bush | 30cm | Moist | Silt | brown | | |
| 286062 | 448457 | 5506756 | 347 | Todd Murray | 09/13/2020 | B | Thin Till | mixed bush | 30cm | Moist | Silt | brown | mixed angular | |
| 286063 | 448464 | 5506707 | 340 | Todd Murray | 09/13/2020 | B | Thin Till | cedar swamp | 80cm | Moist | Sand | brown | small pebbles | |
| 286064 | 448483 | 5506656 | 339 | Todd Murray | 09/13/2020 | B | Thin Till | cedar swamp | 80cm | Moist | Sand | brown | | |
| 286065 | 448496 | 5506616 | 336 | Todd Murray | 09/13/2020 | B | Thin Till | cedar swamp | 60cm | Moist | Sand | brown | | |
| 286066 | 448504 | 5506558 | 343 | Todd Murray | 09/13/2020 | B | Thin Till | edge of cedar swamp | 60cm | Moist | Sand | brown | | outcrop |
| 286067 | 448513 | 5506513 | 346 | Todd Murray | 09/13/2020 | B | Thin Till | sideof hill/ mixed bush | 30cm | Moist | Silt | brown | angular mixed | outcrop |
| 286068 | 448529 | 5506466 | 337 | Todd Murray | 09/13/2020 | B | Ice Contact Glaciofluvia | mixed bush | 20cm | Moist | Sand | brown | small pebbles | |
| 286069 | 448538 | 5506420 | 335 | Todd Murray | 09/13/2020 | B | Ice Contact Glaciofluvia | mixed bush | 20cm | Moist | Silt | brown | small pebbles | no sample @ waypoint 498 due to gravel pit |
| 286070 | 448537 | 5506421 | 330 | Todd Murray | 09/13/2020 | B | Ice Contact Glaciofluvia | mixed bush | 20cm | Moist | Silt | brown | small pebbles | Duplicate of 286069 |

| Sample_ID | Easting | Northing | Elevation | Sampler | Date | Horizon | Map_Unit | Sample_Location | Depth | Moisture | Texture | Colour | Clast_Comments | Notes |
|-----------|---------|----------|-----------|-------------|------------|---------|--------------------------|----------------------------|-------|----------|---------|--------|--------------------|--------------------------------|
| 286071 | 448325 | 5506421 | 329 | Todd Murray | 09/13/2020 | B | Thin Till | mixed bush near gravel pit | 20cm | Moist | Silt | brown | small pebbles | no sample at waypoints 536-537 |
| 286072 | 448320 | 5506476 | 331 | Todd Murray | 09/13/2020 | B | Thin Till | mixed bush | 20cm | Moist | Silt | brown | small pebbles | |
| 286073 | 448313 | 5506518 | 335 | Todd Murray | 09/13/2020 | B | Thin Till | cedar swamp | 40cm | Moist | Silt | brown | | |
| 286074 | 448301 | 5506563 | 335 | Todd Murray | 09/13/2020 | B | Thin Till | mixed bush/hill | 20cm | Moist | Silt | brown | | |
| 286075 | 448288 | 5506603 | 351 | Todd Murray | 09/13/2020 | B | Thin Till | mixed/top hill | 20cm | Moist | Silt | brown | mixed | |
| 286076 | 448265 | 5506673 | 340 | Todd Murray | 09/13/2020 | B | Thin Till | mixed bush | 20cm | Moist | Silt | brown | mixed | |
| 286077 | 448265 | 5506717 | 340 | Todd Murray | 09/13/2020 | B | Thin Till | mixed bush/old road | 20cm | Moist | Silt | brown | mixed pebbles | |
| 286079 | 448237 | 5506805 | 338 | Todd Murray | 09/13/2021 | B | Thin Till | mixed bush | 30cm | Moist | Silt | brown | | |
| 286080 | | | | | | | | | | | | | | Standard |
| 286081 | 448222 | 5506857 | 339 | Todd Murray | 09/13/2020 | B | Thin Till | mixed bush | 20cm | Moist | Silt | brown | | |
| 286082 | 448211 | 5506903 | 340 | Todd Murray | 09/13/2020 | B | Thin Till | mixed bush | 30cm | Moist | Silt | brown | | |
| 286083 | 448744 | 5506418 | 329 | Todd Murray | 09/14/2020 | B | Thin Till | mixed bush | 20cm | Moist | | brown | | |
| 286084 | 448737 | 5506462 | 324 | Todd Murray | 09/14/2020 | B | Ice Contact Glaciofluvia | mixed bush | 20cm | Moist | Silt | brown | | |
| 286085 | 448718 | 5506515 | 341 | Todd Murray | 09/14/2020 | B | Ice Contact Glaciofluvia | mixed bush | 20cm | Moist | Silt | brown | | |
| 286086 | 448707 | 5506563 | 348 | Todd Murray | 09/14/2020 | B | Thin Till | mixed bush | 30cm | Moist | Silt | brown | | |
| 286087 | 448694 | 5506614 | 349 | Todd Murray | 09/14/2020 | B | Thin Till | mixed bush | 30cm | Moist | Silt | brown | angular greenstone | sloped hill |
| 286088 | 448663 | 5506754 | 332 | Todd Murray | 09/14/2020 | B | Thin Till | mixed bush/hill | 30cm | Moist | Silt | brown | mixed | waypoints 463/464 cedar swamp |
| 286089 | 448654 | 5506798 | 359 | Todd Murray | 09/14/2020 | B | Thin Till | hill/mixed bush/outcrop | 15cm | Moist | Silt | brown | angular greenstone | outcrop |
| 286090 | 448651 | 5506799 | 368 | Todd Murray | 09/14/2020 | B | Thin Till | hill/mixed bush/outcrop | 15cm | Moist | Silt | brown | angular greenstone | Duplicate of 286089 |
| 286091 | 448643 | 5506854 | 377 | Todd Murray | 09/14/2020 | B | Thin Till | hill/balsam/outcrop | 15cm | Moist | Silt | brown | angular greenstone | outcrop |
| 286092 | 448624 | 5506901 | 382 | Todd Murray | 09/14/2020 | B | Thin Till | balsam/outcrop | 20cm | Moist | Silt | brown | | top hill |
| 286093 | 448616 | 5506948 | 395 | Todd Murray | 09/14/2020 | B | Thin Till | balsam/outcrop | 20cm | Moist | Silt | brown | | top hill |
| 286094 | 448598 | 5506999 | 401 | Todd Murray | 09/14/2020 | B | Thin Till | balsam/outcrop | 15cm | Moist | Silt | brown | | |
| 286095 | 448587 | 5507051 | 389 | Todd Murray | 09/14/2020 | B | Thin Till | balsam/outcrop | 15cm | Moist | Silt | brown | angular greenstone | on hill |
| 286096 | 448579 | 5507095 | 381 | Todd Murray | 09/14/2020 | B | Thin Till | balsam/outcrop | 20cm | Moist | Silt | brown | angular greenstone | bottom hill |
| 286097 | 448563 | 5507142 | 375 | Todd Murray | 09/14/2020 | C | Thin Till | mixed bush | 20cm | Moist | Silt | grey | | |
| 286098 | 448546 | 5507187 | 380 | Todd Murray | 09/14/2020 | B | Thin Till | balsam/thin bush | 20cm | Moist | Silt | brown | angular greenstone | |
| 286099 | 448538 | 5507239 | 371 | Todd Murray | 09/14/2020 | B | Thin Till | balsam/outcrop | 20 cm | Moist | Silt | brown | | |
| 286100 | | | | | | | | | | | | | | Standard |
| 286101 | 448530 | 5507298 | 363 | Todd Murray | 09/14/2020 | B | Thin Till | mixed bush/outcrop | 20cm | Moist | Silt | brown | angular greenstone | |

| Sample_ID | Easting | Northing | Elevation | Sampler | Date | Horizon | Map_Unit | Sample_Location | Depth | Moisture | Texture | Colour | Clast_Comments | Notes |
|-----------|---------|----------|-----------|-------------|------------|---------|-----------|----------------------|-------|----------|---------|--------|--------------------|----------------------------------|
| 286102 | 448514 | 5507338 | 356 | Todd Murray | 09/14/2020 | B | Thin Till | mixed bush | 20cm | Moist | Silt | brown | angular greenstone | outcrop |
| 286103 | 448503 | 5507388 | 355 | Todd Murray | 09/14/2020 | B | Thin Till | mixed bush | 15cm | Moist | Silt | brown | angular greenstone | outcrop |
| 286104 | 448495 | 5507441 | 360 | Todd Murray | 09/14/2020 | B | Thin Till | mixed bush | 30cm | Moist | Silt | brown | | |
| 286105 | 448483 | 5507487 | 359 | Todd Murray | 09/14/2020 | B | Thin Till | mixed bush | 30cm | Moist | Silt | brown | | |
| 286106 | 448470 | 5507534 | 356 | Todd Murray | 09/14/2020 | B | Thin Till | mixed bush | 20cm | Moist | Silt | brown | | |
| 286107 | 448451 | 5507578 | 352 | Todd Murray | 09/14/2020 | B | Thin Till | mixed bush | 30cm | Moist | Silt | brown | | |
| 286108 | 448451 | 5507629 | 357 | Todd Murray | 09/14/2020 | B | Thin Till | mixed bush/hill | 30cm | Moist | Silt | brown | mixed | |
| 286109 | 448426 | 5507675 | 372 | Todd Murray | 09/14/2020 | B | Thin Till | old cut | 20cm | Moist | Silt | brown | angular greenstone | outcrop |
| 286110 | 448428 | 5507675 | 372 | Todd Murray | 09/14/2020 | B | Thin Till | old cut | 20cm | Moist | Silt | brown | angular greenstone | Duplicate of 286109 |
| 286111 | 448418 | 5507722 | 363 | Todd Murray | 09/14/2020 | B | Thin Till | old cut | 20cm | Moist | Silt | brown | | |
| 286112 | 448406 | 5507780 | 359 | Todd Murray | 09/14/2020 | B | Thin Till | old cut/road | 20cm | Moist | Silt | brown | angular greenstone | outcrop |
| 286113 | 448394 | 5507824 | 362 | Todd Murray | 09/14/2020 | B | Thin Till | old cut | 30cm | Moist | Silt | brown | | |
| 286114 | 448382 | 5507873 | 365 | Todd Murray | 09/14/2020 | B | Thin Till | old cut | 30cm | Moist | Silt | brown | angular greenstone | |
| 286115 | 448372 | 5507919 | 358 | Todd Murray | 09/14/2020 | B | Thin Till | old cut | 20cm | Moist | Silt | brown | angular greenstone | |
| 286116 | 448365 | 5507971 | 356 | Todd Murray | 09/14/2020 | B | Thin Till | old cut | 20cm | Moist | Silt | brown | angular greenstone | |
| 286117 | 448348 | 5508018 | 359 | Todd Murray | 09/14/2020 | B | Thin Till | old cut | 20cm | Moist | Silt | brown | mixed | |
| 286118 | 448337 | 5508063 | 357 | Todd Murray | 09/14/2020 | B | Thin Till | old cut | 20cm | Moist | Silt | brown | | |
| 286119 | 448322 | 5508117 | 347 | Todd Murray | 09/14/2020 | B | Thin Till | mixed bush | 20cm | Moist | Silt | brown | mixed | |
| 286120 | | | | | | | | | | | | | | Standard |
| 286121 | 448311 | 5508163 | 346 | Todd Murray | 09/14/2020 | B | Thin Till | mixed bush | 30cm | Moist | Sand | brown | | |
| 286122 | 448302 | 5508215 | 340 | Todd Murray | 09/14/2020 | B | Thin Till | mixed bush | 20cm | Moist | Silt | brown | | outcrop |
| 286123 | 448285 | 5508261 | 330 | Todd Murray | 09/14/2020 | B | Thin Till | mixed bush/near lake | 20cm | Moist | Silt | brown | | |
| 286124 | 448477 | 5508314 | 324 | Todd Murray | 09/14/2020 | B | Thin Till | mixed bush | 20cm | Moist | Silt | brown | mixed | rocky area outcrop/boulder field |
| 286125 | 448502 | 5508263 | 338 | Todd Murray | 09/14/2020 | B | Thin Till | mixed bush | 20cm | Moist | Silt | brown | small pebbles | outcrop |
| 286126 | 448506 | 5508226 | 344 | Todd Murray | 09/14/2020 | B | Thin Till | mixed bush | 25cm | Moist | Silt | brown | mixed | outcrop |
| 286127 | 448516 | 5508168 | 346 | Todd Murray | 09/14/2020 | B | Thin Till | mixed bush | 20cm | Moist | Silt | brown | | |
| 286128 | 448529 | 5508116 | 350 | Todd Murray | 09/14/2020 | B | Thin Till | mixed bush | 30cm | Moist | Silt | brown | | outcrop |
| 286129 | 448542 | 5508067 | 356 | Todd Murray | 09/14/2020 | B | Thin Till | mixed bush | 15cm | Moist | Silt | brown | | |
| 286130 | 448541 | 5508071 | 358 | Todd Murray | 09/14/2020 | B | Thin Till | mixed bush | 15cm | Moist | Silt | brown | | Duplicate of 286129 |
| 286131 | 448556 | 5508015 | 359 | Todd Murray | 09/14/2020 | B | Thin Till | mixed bush | 20cm | Moist | Silt | brown | | |
| 286132 | 448566 | 5507971 | 363 | Todd Murray | 09/14/2020 | B | Thin Till | mixed bush | 20cm | Moist | Silt | brown | | |
| 286133 | 448592 | 5507872 | 362 | Todd Murray | 09/14/2020 | B | Thin Till | old cut | 20cm | Moist | Silt | brown | angular greenstone | |

| Sample_ID | Easting | Northing | Elevation | Sampler | Date | Horizon | Map_Unit | Sample_Location | Depth | Moisture | Texture | Colour | Clast_Comments | Notes |
|-----------|---------|----------|-----------|-------------|------------|---------|-----------|--------------------------|-------|----------|---------|--------|--------------------|----------------------------|
| 286134 | 448610 | 5507773 | 365 | Todd Murray | 09/14/2020 | B | Thin Till | old cut | 20cm | Moist | Silt | brown | small pebbles | |
| 286135 | 448630 | 5507726 | 370 | Todd Murray | 09/14/2020 | B | Thin Till | old cut | 20cm | Moist | Silt | brown | | |
| 286136 | 448640 | 5507677 | 368 | Todd Murray | 09/14/2020 | B | Thin Till | old cut | 20cm | Moist | Silt | brown | angular greenstone | |
| 286137 | 448650 | 5507629 | 354 | Todd Murray | 09/14/2020 | B | Thin Till | old cut | 20cm | Moist | Silt | brown | | |
| 286138 | 448665 | 5507564 | 350 | Todd Murray | 09/14/2020 | B | Thin Till | mixed bush | 20cm | Moist | Silt | brown | | |
| 286139 | 448674 | 5507529 | 346 | Todd Murray | 09/14/2020 | B | Thin Till | mixed bush | 20cm | Moist | Silt | brown | | |
| 286140 | | | | | | | | | | | | | | Standard |
| 286141 | 448685 | 5507485 | 342 | Todd Murray | 09/14/2020 | B | Thin Till | mixed bush | 20cm | Moist | Silt | brown | | |
| 286142 | 442996 | 5507168 | 337 | Todd Murray | 09/15/2020 | B | Thin Till | Mixed bush and trail | 30cm | Moist | Silt | Brown | Mixed | |
| 286143 | 443006 | 5507108 | 344 | Todd Murray | 09/15/2020 | B | Thin Till | Mixed bush | 30cm | Moist | Silt | Brown | Small pebbles | |
| 286144 | 443026 | 5507059 | 348 | Todd Murray | 09/15/2020 | B | Thin Till | Mixed bush | 20cm | Moist | Silt | Brown | | |
| 286145 | 443036 | 5507009 | 346 | Todd Murray | 09/15/2020 | B | Thin Till | Mixed bush | 15cm | Moist | Silt | Brown | Mixed | |
| 286146 | 443043 | 5506964 | 351 | Todd Murray | 09/15/2020 | B | Thin Till | Mixed bush and trail | 15cm | Moist | Silt | Brown | Mixed | |
| 286147 | 443060 | 5506914 | 351 | Todd Murray | 09/15/2020 | B | Thin Till | Mixed bush | 30cm | Moist | Silt | Brown | | outcrop |
| 286148 | 443070 | 5506861 | 354 | Todd Murray | 09/15/2020 | B | Thin Till | Mixed bush | 20cm | Moist | Silt | Brown | Angular greenstone | |
| 286149 | 443081 | 5506815 | 352 | Todd Murray | 09/15/2020 | B | Thin Till | Mixed bush | 20cm | Moist | Silt | Brown | Mixed | |
| 286150 | 443082 | 5506823 | 363 | Todd Murray | 09/15/2020 | B | Thin Till | Mixed bush | 30cm | Moist | Silt | Brown | Mixed | Duplicate of 286151 |
| 286151 | 443106 | 5506769 | 360 | Todd Murray | 09/15/2020 | B | Thin Till | Mixed bush | 20cm | Moist | Silt | Brown | Angular greenstone | |
| 286152 | 443103 | 5506727 | 350 | Todd Murray | 09/15/2020 | B | Thin Till | Mixed bush | 20cm | Moist | Silt | Brown | | bottom hill |
| 286153 | 443131 | 5506618 | 332 | Todd Murray | 09/15/2020 | B | Thin Till | Black spruce | 20cm | Moist | Silt | Brown | | Skipped wpt in cedar swamp |
| 286154 | 443146 | 5506572 | 332 | Todd Murray | 09/15/2020 | B | Thin Till | Black spruce swamp | 30cm | Moist | Silt | Brown | | near swamp |
| 286155 | 442933 | 5506629 | 330 | Todd Murray | 09/15/2020 | B | Thin Till | Black spruce swamp | 20cm | Moist | Silt | Brown | | |
| 286156 | 442918 | 5506677 | 337 | Todd Murray | 09/15/2020 | B | Thin Till | Black spruce cedar swamp | 20cm | Moist | Silt | Brown | Mixed | |
| 286157 | 442904 | 5506717 | 330 | Todd Murray | 09/15/2020 | B | Thin Till | Mixed | 30cm | Moist | Silt | Brown | | |
| 286158 | 442892 | 5506769 | 327 | Todd Murray | 09/15/2020 | B | Thin Till | Mixed bush | 30cm | Moist | Silt | Brown | | |
| 286159 | 442876 | 5506822 | 333 | Todd Murray | 09/15/2020 | B | Thin Till | Mixed bush | 20cm | Moist | Silt | Brown | | |
| 286160 | | | | | | | | | | | | | | Standard |
| 286161 | 442865 | 5506866 | 341 | Todd Murray | 09/15/2020 | B | Thin Till | Mixed | 30cm | Moist | Silt | Brown | | outcrop |
| 286162 | 442855 | 5506915 | 348 | Todd Murray | 09/15/2020 | B | Thin Till | Mixed | 30cm | Moist | Silt | Brown | Mixed | |
| 286163 | 442839 | 5506968 | 348 | Todd Murray | 09/15/2020 | B | Thin Till | Mixed | 20cm | Moist | Silt | Brown | | |
| 286164 | 442827 | 5507008 | 342 | Todd Murray | 09/15/2020 | B | Thin Till | Mixed | 30cm | Moist | Silt | Brown | | |
| 286165 | 442820 | 5507060 | 339 | Todd Murray | 09/15/2020 | B | Thin Till | Mixed | 20cm | Moist | Silt | Brown | | |
| 286166 | 442809 | 5507104 | 324 | Todd Murray | 09/15/2020 | B | Thin Till | Mixed | 20cm | Moist | Silt | Brown | | |
| 286167 | 442788 | 5507148 | 335 | Todd Murray | 09/15/2020 | B | Thin Till | edge of cedar | 40cm | Moist | Silt | Brown | | |

| Sample_ID | Easting | Northing | Elevation | Sampler | Date | Horizon | Map_Unit | Sample_Location | Depth | Moisture | Texture | Colour | Clast_Comments | Notes |
|-----------|---------|----------|-----------|-------------|------------|---------|-----------|------------------------------|-------|----------|---------|--------|--------------------|---------------------------------------|
| 286168 | 446351 | 5507774 | 344 | Todd Murray | 09/16/2020 | B | Thin Till | Black spruce | 30cm | Dry | Sand | Brown | | |
| 286169 | 446366 | 5507722 | 352 | Todd Murray | 09/16/2020 | B | Thin Till | Jackpine/outcrop | 20cm | Dery | Sand | Brown | | outcrop |
| 286170 | 446363 | 5507723 | 353 | Todd Murray | 09/16/2020 | B | Thin Till | Jackpine/outcrop | 20cm | Dry | Sand | Brown | | Duplicate of 286169 |
| 286171 | 446372 | 5507685 | 344 | Todd Murray | 09/16/2020 | B | Thin Till | Mixed bush | 30cm | Dry | Sand | Brown | | |
| 286172 | 446385 | 5507638 | 344 | Todd Murray | 09/16/2020 | B | Thin Till | Mixed bush | 20cm | Dry | Sand | Brown | | outcrop |
| 286173 | 446399 | 5507595 | 354 | Todd Murray | 09/16/2020 | B | Thin Till | Mixed bush, outcrop, pond | 20cm | Moist | Silt | Brown | Mixed | |
| 286174 | 446407 | 5507531 | 356 | Todd Murray | 09/16/2020 | B | Thin Till | Outcrop, pond | 30cm | Moist | Silt | Brown | Mixed | |
| 286175 | 446449 | 5507395 | 357 | Todd Murray | 09/16/2020 | B | Thin Till | Mixed bush, outcrop | 20cm | Moist | Silt | Brown | Small pebbles | waypoints 844,845 missed due to swamp |
| 286176 | 446462 | 5507343 | 360 | Todd Murray | 09/16/2020 | B | Thin Till | Mixed bush | 30cm | Moist | Silt | Brown | | outcrop |
| 286177 | 446466 | 5507297 | 359 | Todd Murray | 09/16/2020 | B | Thin Till | Mixed bush | 20cm | Moist | Silt | Brown | Angular greenstone | |
| 286178 | 446474 | 5507239 | 366 | Todd Murray | 09/16/2020 | B | Thin Till | Black spruce | 20cm | Moist | Silt | Brown | | |
| 286179 | 446493 | 5507200 | 362 | Todd Murray | 09/16/2020 | B | Thin Till | Black spruce | 20cm | Moist | Silt | Brown | Angular greenstone | outcrop, edge of cedar swamp |
| 286180 | | | | | | | | | | | | | | Standard |
| 286181 | 446505 | 5507146 | 362 | Todd Murray | 09/16/2020 | B | Thin Till | Black spruce | 20cm | Moist | Silt | Brown | Angular greenstone | outcrop |
| 286182 | 446517 | 5507098 | 365 | Todd Murray | 09/16/2020 | B | Thin Till | Mixed bush | 20cm | Moist | Silt | Brown | Angular greenstone | outcrop |
| 286183 | 446530 | 5507063 | 365 | Todd Murray | 09/16/2020 | B | Thin Till | Edge of cedar swamp | 15cm | Moist | Silt | Brown | Angular greenstone | |
| 286184 | 446543 | 5507005 | 364 | Todd Murray | 09/16/2020 | B | Thin Till | Edge of cedar swamp, old cut | 20cm | Moist | Silt | Brown | Angular greenstone | |
| 286185 | 446553 | 5506957 | 366 | Todd Murray | 09/16/2020 | B | Thin Till | Edge of old cut | 20cm | Moist | Silt | Brown | Angular greenstone | |
| 286186 | 446564 | 5506907 | 375 | Todd Murray | 09/16/2020 | B | Thin Till | Old cut | 20cm | Dry | Silt | Brown | Mixed, Rocky | |
| 286187 | 446580 | 5506858 | 372 | Todd Murray | 09/16/2020 | B | Thin Till | Old cut | 20cm | Moist | Silt | Brown | | outcrop |
| 286188 | 446589 | 5506811 | 367 | Todd Murray | 09/16/2020 | B | Thin Till | Old cut, near road | 20cm | Moist | Silt | Brown | | boulders |
| 286189 | 446597 | 5506768 | 360 | Todd Murray | 09/16/2020 | B | Thin Till | outcrop, Cliff, mixed bush | 20cm | Moist | Silt | Brown | | |
| 286190 | 446598 | 5506770 | 362 | Todd Murray | 09/16/2020 | B | Thin Till | Outcrop, cliff | 20cm | Moist | Silt | Brown | | Duplicate of 286190 |
| 286191 | 446607 | 5506726 | 357 | Todd Murray | 09/16/2020 | B | Thin Till | Edge of cedar swamp | 30cm | Moist | Silt | Brown | Mixed | |
| 286192 | 446625 | 5506662 | 353 | Todd Murray | 09/16/2020 | B | Thin Till | Mixed bush, cedar swamp | 20cm | Moist | Silt | Brown | | |
| 286193 | 446636 | 5506618 | 355 | Todd Murray | 09/16/2020 | B | Thin Till | Old cut | 20cm | Moist | Silt | Brown | Angular greenstone | |

| Sample ID | Easting | Northing | Elevation | Sampler | Date | Horizon | Map_Unit | Sample_Location | Depth | Moisture | Texture | Colour | Clast_Comments | Notes |
|-----------|---------|----------|-----------|-------------|------------|---------|-----------|---------------------------|-------|----------|---------|--------|--------------------|---------------------|
| 286194 | 446644 | 5506560 | 354 | Todd Murray | 09/16/2020 | B | Thin Till | Edge of old cut | 20cm | Moist | Silt | Brown | Mixed | |
| 286195 | 446663 | 5506521 | 350 | Todd Murray | 09/16/2020 | B | Thin Till | Old cut | 20cm | Moist | Silt | Brown | | |
| 286196 | 446671 | 5506478 | 350 | Todd Murray | 09/16/2020 | B | Thin Till | Old cut, near road | 20cm | Moist | Silt | Brown | Angular greenstone | |
| 286197 | 446686 | 5506424 | 350 | Todd Murray | 09/16/2020 | B | Thin Till | Old cut | 20cm | Moist | Silt | Brown | Angular greenstone | |
| 286199 | 446698 | 5506367 | 351 | Todd Murray | 09/16/2020 | B | Thin Till | Old cut | 20cm | Moist | Silt | Brown | | |
| 286199 | 446706 | 5506322 | 348 | Todd Murray | 09/16/2020 | B | Thin Till | Old cut | 20cm | Moist | Silt | Red | Angular greenstone | |
| 286200 | | | | | | | | | | | | | | Standard |
| 286201 | 446725 | 5506276 | 340 | Todd Murray | 09/16/2020 | B | Thin Till | Bottom hill, mixed bush | 20cm | Moist | Silt | Brown | Angular greenstone | Rocky |
| 286202 | 451387 | 5508251 | 353 | Todd Murray | 09/17/2020 | B | Thin Till | Mixed bush | 20cm | Moist | Silt | Brown | Angular greenstone | Outcrop |
| 286203 | 451390 | 5508207 | 362 | Todd Murray | 09/17/2020 | B | Thin Till | Mixed bush | 20cm | Moist | Silt | Brown | | Outcrop |
| 286204 | 451401 | 5508165 | 359 | Todd Murray | 09/17/2020 | B | Thin Till | Mixed bush | 20cm | Moist | Silt | Brown | Mixed | Outcrop |
| 286205 | 451414 | 5508110 | 362 | Todd Murray | 09/17/2020 | B | Thin Till | Mixed bush | 20cm | Moist | Silt | Brown | Mixed | Outcrop |
| 286206 | 451434 | 5508053 | 370 | Todd Murray | 09/17/2020 | B | Thin Till | Mixed | 20cm | Moist | Silt | Brown | Mixed | Outcrop,Rocky |
| 286207 | 451443 | 5508005 | 368 | Todd Murray | 09/17/2020 | B | Thin Till | Jackpine | 30cm | Moist | Silt | Brown | Mixed | Rocky |
| 286208 | 451455 | 5507966 | 359 | Todd Murray | 09/17/2020 | B | Thin Till | Jackpine/outcrop | 20cm | Moist | Silt | Brown | Angular greenstone | Outcrop |
| 286209 | 451466 | 5507917 | 341 | Todd Murray | 09/17/2020 | B | Thin Till | Mixed bush/bottom of hill | 20cm | Moist | Silt | Brown | Angular greenstone | Outcrop |
| 286210 | 451471 | 5507910 | 348 | Todd Murray | 09/17/2020 | B | Thin Till | Mixed bush/bottom of hill | 20cm | Moist | Silt | Brown | | Duplicate of 286209 |
| 286211 | 451477 | 5507867 | 335 | Todd Murray | 09/17/2020 | B | Thin Till | Mixed bush | 20cm | Moist | Sand | Brown | | |
| 286212 | 451491 | 5507818 | 336 | Todd Murray | 09/17/2020 | B | Thin Till | Black spruce | 30cm | Moist | Silt | Brown | | |
| 286213 | 451504 | 5507771 | 334 | Todd Murray | 09/17/2020 | B | Thin Till | Black spruce | 30cm | Moist | Silt | Brown | | |
| 286214 | 451511 | 5507721 | 331 | Todd Murray | 09/17/2020 | B | Thin Till | Black spruce | 30cm | Moist | Silt | Brown | | |
| 286215 | 451526 | 5507674 | 335 | Todd Murray | 09/17/2020 | B | Thin Till | Black spruce | 20cm | Moist | Silt | Brown | | |
| 286216 | 451537 | 5507632 | 335 | Todd Murray | 09/17/2020 | B | Thin Till | Black spruce/near lake | 30cm | Moist | Silt | Brown | | |
| 286217 | 451339 | 5507580 | 331 | Todd Murray | 09/17/2020 | B | Thin Till | Black spruce/near lake | 40cm | Moist | Silt | Brown | | |
| 286218 | 451333 | 5507628 | 337 | Todd Murray | 09/17/2020 | B | Thin Till | Black spruce | 30cm | Moist | Silt | Brown | | |
| 286219 | 451318 | 5507679 | 336 | Todd Murray | 09/17/2020 | B | Thin Till | Mixed bush | 30cm | Moist | Sand | Brown | | |
| 286220 | | | | | | | | | | | | | | Standard |
| 286221 | 451304 | 5507724 | 337 | Todd Murray | 09/17/2020 | B | Thin Till | Mixed bush | 30cm | Moist | Sand | Brown | | |
| 286222 | 451294 | 5507769 | 342 | Todd Murray | 09/17/2020 | B | Thin Till | Mixed bush | 20cm | Moist | Silt | Brown | Small pebbles | |

| Sample_ID | Easting | Northing | Elevation | Sampler | Date | Horizon | Map_Unit | Sample_Location | Depth | Moisture | Texture | Colour | Clast_Comments | Notes |
|-----------|---------|----------|-----------|-------------|------------|---------|------------------|-----------------------|-------|----------|---------|------------|--------------------|--|
| 286223 | 451282 | 5507826 | 344 | Todd Murray | 09/17/2020 | B | Thin Till | Mixed bush/hill | 20cm | Moist | Silt | Brown | Angular greenstone | Outcrop |
| 286224 | 451260 | 5507868 | 351 | Todd Murray | 09/17/2020 | B | Thin Till | Mixed bush | 20cm | Moist | Silt | Brown | Angular greenstone | Outcrop |
| 286225 | 451259 | 5507921 | 348 | Todd Murray | 09/17/2020 | B | Thin Till | Mixed bush | 30cm | Moist | Silt | Brown | | |
| 286226 | 451243 | 5507971 | 351 | Todd Murray | 09/17/2020 | B | Thin Till | Mixed bush | 20cm | Moist | Silt | Brown | Mixed | |
| 286227 | 451237 | 5508009 | 351 | Todd Murray | 09/17/2020 | B | Thin Till | Mixed bush | 30cm | Dry | Sand | Brown | | |
| 286228 | 451215 | 5508062 | 355 | Todd Murray | 09/17/2020 | B | Thin Till | Mixed bush | 30cm | Moist | Silt | Brown | Small pebbles | |
| 286229 | 451209 | 5508118 | 351 | Todd Murray | 09/17/2020 | B | Thin Till | Mixed bush | 30cm | Moist | Sand | Brown | | |
| 286230 | 451210 | 5508110 | 354 | Todd Murray | 09/17/2020 | B | Thin Till | Mixed bush | 30cm | Moist | Sand | Brown | | Duplicate of 286229 |
| 286231 | 451199 | 5508153 | 353 | Todd Murray | 09/17/2020 | B | Thin Till | Mixed/hill | 20cm | Moist | Silt | Brown | | Outcrop |
| 286232 | 451187 | 5508210 | 356 | Todd Murray | 09/17/2020 | C | Thin Till | Jackpine | 20cm | Moist | Silt | Grey | | |
| 286233 | 451172 | 5507432 | 320 | Todd Murray | 09/17/2020 | B | Thin Till | Near creek/mixed bush | 20cm | Moist | Sand | Brown/Grey | | |
| 286234 | 451162 | 5507483 | 326 | Todd Murray | 09/17/2020 | B | Thin Till | Mixed bush | 20cm | Moist | Sand | Brown | | |
| 286235 | 451146 | 5507531 | 328 | Todd Murray | 09/17/2020 | B | Thin Till | Mixed bush | 20cm | Moist | Sand | Brown | | |
| 286236 | 451141 | 5507578 | 333 | Todd Murray | 09/17/2020 | B | Thin Till | Mixed bush | 30cm | Moist | Sand | Brown | | |
| 286237 | 451117 | 5507619 | 335 | Todd Murray | 09/17/2020 | B | Thin Till | Mixed bush | 20cm | Moist | Sand | Brown | | Outcrop |
| 286238 | 451109 | 5507675 | 338 | Todd Murray | 09/17/2020 | B | Thin Till | Mixed bush | 20cm | Moist | Sand | Brown | | |
| 286239 | 451103 | 5507728 | 345 | Todd Murray | 09/17/2020 | B | Thin Till | Mixed bush | 20cm | Moist | Sand | Brown | | |
| 286240 | | | | | | | | | | | | | | Standard |
| 286241 | 451087 | 5507771 | 347 | Todd Murray | 09/17/2020 | B | Thin Till | Mixed bush | 30cm | Moist | Silt | Brown | | |
| 286242 | 451080 | 5507822 | 346 | Todd Murray | 09/17/2020 | B | Thin Till | Mixed bush | 30cm | Moist | Silt | Brown | Mixed | |
| 286243 | 451043 | 5507962 | 337 | Todd Murray | 09/17/2020 | B | Thin Till | Jackpine | 20cm | Dry | Silt | Brown | Angular greenstone | waypoints 38,39 n/s due to cedar swamp |
| 286244 | 451027 | 5508015 | 340 | Todd Murray | 09/17/2020 | B | Thin Till | Mixed Bush | 20cm | Moist | Sand | Brown | | |
| 286245 | 451017 | 5508064 | 346 | Todd Murray | 09/17/2020 | B | Thin Till | Mixed bush | 20cm | Moist | Silt | Brown | Angular greenstone | Boulder Field |
| 286246 | 450994 | 5508113 | 352 | Todd Murray | 09/17/2020 | B | Thin Till | Mixed bush | 30cm | Moist | Silt | Brown | Angular greenstone | |
| 286247 | 450994 | 5508156 | 359 | Todd Murray | 09/17/2020 | B | Thin Till | Mixed bush | 20cm | Moist | Silt | Brown | | |
| 286248 | 450460 | 5508649 | 330 | Todd Murray | 09/18/2020 | B | Bedrock Dominant | Mixed bush/above lake | 20cm | Moist | Silt | Brown | Small pebbles | |
| 286249 | 450470 | 5508594 | 337 | Todd Murray | 09/18/2020 | C | Bedrock Dominant | Mixed bush | 15cm | Moist | Silt | Grey | Small pebbles | Outcrop |
| 286250 | 450471 | 5508597 | 343 | Todd Murray | 09/18/2020 | C | Bedrock Dominant | Mixed bush | 15cm | Moist | Silt | Grey | Small pebbles | Duplicate of sample 286249 |
| 286251 | 450481 | 5508547 | 340 | Todd Murray | 09/18/2020 | B | Bedrock Dominant | Mixed bush | 20cm | Moist | Sand | Brown | | |
| 286252 | 450498 | 5508451 | 347 | Todd Murray | 09/18/2020 | B | Thin Till | Mixed bush | 15cm | Moist | Silt | Brown | Angular greenstone | Rocky, skipped previous station due to humus |

| Sample_ID | Easting | Northing | Elevation | Sampler | Date | Horizon | Map_Unit | Sample_Location | Depth | Moisture | Texture | Colour | Clast_Comments | Notes |
|-----------|---------|----------|-----------|-------------|------------|---------|---------------------------|-------------------------------|-------|----------|---------|--------|--------------------|-------------------------------------|
| 286253 | 450515 | 5508404 | 346 | Todd Murray | 09/18/2020 | B | Thin Till | Cedar swamp | 20cm | Moist | Sand | Brown | Mixed | |
| 286254 | 450524 | 5508350 | 342 | Todd Murray | 09/18/2020 | B | Thin Till | Cedar/black spruce | 20cm | Moist | Silt | Brown | Mixed | |
| 286255 | 450564 | 5508258 | 348 | Todd Murray | 09/18/2020 | B | Thin Till | Edge of cedar swamp | 20cm | Moist | Silt | Brown | Angular greenstone | Skippe previous sample due to swamp |
| 286256 | 450564 | 5508210 | 352 | Todd Murray | 09/18/2020 | B | Bedrock Dominant | Black spruce stamd | 15cm | Moist | Silt | Brown | Mixed | |
| 286257 | 450580 | 5508161 | 355 | Todd Murray | 09/18/2020 | B | Bedrock Dominant | Mixed | 15cm | Moist | Silt | Brown | Angular greenstone | Outcrop |
| 286258 | 450592 | 5508117 | 361 | Todd Murray | 09/18/2020 | B | Bedrock Dominant | Mixed bush, outcrop, on hill | 15cm | Dry | Silt | Brown | Mixed | Lots of outcrop |
| 286259 | 450608 | 5508066 | 361 | Todd Murray | 09/18/2020 | B | Bedrock Dominant | Top of hill, mixed bush | 15cm | Dry | Silt | Brown | Mixed | Lots of outcrop |
| 286260 | | | | | | | | | | | | | | Standard |
| 286261 | 450734 | 5507527 | 325 | Todd Murray | 09/18/2020 | B | Thin Till | Mixed bush, near lake | | Moist | Silt | Brown | | |
| 286262 | 450734 | 5507576 | 342 | Todd Murray | 09/18/2020 | B | Thin Till | Mixed bush | 20cm | Moist | Silt | Brown | | |
| 286263 | 450714 | 5507631 | 336 | Todd Murray | 09/18/2020 | B | Thin Till | Mixed bush | 20cm | Moist | Silt | Brown | | |
| 286264 | 450701 | 5507675 | 338 | Todd Murray | 09/18/2020 | B | Thin Till | Mixed bush | 15cm | Moist | Silt | Brown | | |
| 286265 | 450675 | 5507776 | 339 | Todd Murray | 09/18/2020 | B | Thin Till | Mixed bush, above cedar swamp | 20cm | Moist | Silt | Brown | | Above cedar swamp |
| 286266 | 450665 | 5507823 | 338 | Todd Murray | 09/18/2020 | B | Thin Till | Mixed bush | 20cm | Moist | Silt | Brown | | |
| 286267 | 450651 | 5507872 | 339 | Todd Murray | 09/18/2020 | B | Thin Till | Mixed bush | 20cm | Moist | Silt | Brown | | |
| 286268 | 450639 | 5507923 | 346 | Todd Murray | 09/18/2020 | B | Thin Till | Mixed bush | 20cm | Moist | Sand | Brown | | Outcrop |
| 286269 | 450626 | 5507965 | 344 | Todd Murray | 09/18/2020 | B | Thin Till | Mixed bush | 20cm | Moist | Sand | Brown | | Outcrop |
| 286270 | 450629 | 5507970 | 350 | Todd Murray | 09/18/2020 | B | Thin Till | Mixed bush | 20cm | Moist | Sand | Brown | | Outcrop |
| 286271 | 450616 | 5508017 | 355 | Todd Murray | 09/18/2020 | B | Thin Till | Top of hill, mixed bush | 20cm | Moist | Silt | Red | Angular greenstone | Outcrop |
| 286272 | 447895 | 5506560 | 340 | Todd Murray | 09/19/2020 | B | Ice Contact Glaciofluvial | Mixed bush, near swamp | 30cm | Wet | Silt | Brown | Mixed | Very rocky |
| 286273 | 447878 | 5506619 | 335 | Todd Murray | 09/19/2020 | B | Thin Till | Mixed bush | 20cm | Wet | Silt | Brown | Mixed | Very rocky |
| 286274 | 447856 | 5506667 | 340 | Todd Murray | 09/19/2020 | B | Thin Till | Mixed bush, boulder field | 15cm | Moist | Silt | Brown | Angular greenstone | |
| 286275 | 447846 | 5506709 | 345 | Todd Murray | 09/19/2020 | B | Thin Till | Mixed bush, boulder field | 20cm | Moist | Silt | Brown | Mixed | |
| 286276 | 447842 | 5506762 | 347 | Todd Murray | 09/19/2020 | B | Thin Till | Mixed bush | 20cm | Moist | Silt | Brown | | |
| 286277 | 447828 | 5506801 | 348 | Todd Murray | 09/19/2020 | B | Thin Till | Mixed bush | 20cm | Moist | Silt | Brown | | |
| 286278 | 447814 | 5506858 | 348 | Todd Murray | 09/19/2020 | B | Thin Till | Mixed bush | 20cm | Moist | Silt | Brown | | Outcrop |

| Sample_ID | Easting | Northing | Elevation | Sampler | Date | Horizon | Map_Unit | Sample_Location | Depth | Moisture | Texture | Colour | Clast_Comments | Notes |
|-----------|---------|----------|-----------|-------------|------------|---------|------------------|------------------------------------|-------|----------|---------|--------|----------------------------|----------------------------|
| 286279 | 447799 | 5506911 | 352 | Todd Murray | 09/19/2020 | B | Thin Till | Mixed bush,boulder field | 20cm | Moist | Silt | Brown | | |
| 286280 | | | | | | | | | | | | | | Standard |
| 286281 | 447790 | 5506956 | 344 | Todd Murray | 09/19/2020 | B | Thin Till | Mixed bush | 20cm | Moist | Silt | Brown | | |
| 286282 | 447762 | 5507055 | 346 | Todd Murray | 09/19/2020 | B | Thin Till | Mixed bush,edge of cedar swamp | 20cm | Moist | Silt | Brown | | |
| 286283 | 447754 | 5507103 | 344 | Todd Murray | 09/19/2020 | B | Thin Till | Mixed bush,edge of cedar swamp | 20cm | Moist | Silt | Brown | | |
| 286284 | 447735 | 5507156 | 341 | Todd Murray | 09/19/2020 | B | Thin Till | Mixed bush,edge of cedar swamp | 20cm | Moist | Silt | Brown | | |
| 286285 | 447728 | 5507193 | 342 | Todd Murray | 09/19/2020 | B | Thin Till | Mixed bush | 20cm | Moist | Silt | Brown | | |
| 286286 | 447720 | 5507243 | 348 | Todd Murray | 09/19/2020 | B | Thin Till | Mixed bush | 20cm | Moist | Silt | Brown | | |
| 286287 | 447704 | 5507291 | 350 | Todd Murray | 09/19/2020 | B | Thin Till | Mixed bush | 20cm | Moist | Silt | Brown | | |
| 286288 | 450091 | 5508508 | 333 | Todd Murray | 09/20/2020 | B | Bedrock Dominant | Mixed bush/swamp | 10cm | Moist | Silt | Brown | Lots of angular greenstone | Very rocky |
| 286289 | 450102 | 5508409 | 340 | Todd Murray | 09/20/2020 | B | Bedrock Dominant | Large blowdown, black spruce | 20cm | Moist | Silt | Brown | Angular greenstone | |
| 286290 | 450102 | 5508410 | 339 | Todd Murray | 09/20/2020 | B | Bedrock Dominant | Large blowdown, black spruce | 20cm | Moist | Silt | Brown | Angular greenstone | Duplicate of sample 286289 |
| 286291 | 450133 | 5508299 | 351 | Todd Murray | 09/20/2020 | B | Bedrock Dominant | Black spruce, above cedar swamp | 20cm | Moist | Silt | Brown | | |
| 286292 | 450140 | 5508260 | 349 | Todd Murray | 09/20/2020 | C | Bedrock Dominant | Black spruce stand | 20cm | Dry | Silt | Grey | | |
| 286293 | 450151 | 5508205 | 351 | Todd Murray | 09/20/2020 | B | Bedrock Dominant | Mixed bush | 20cm | Moist | Silt | Brown | Angular greenstone | outcrop |
| 286294 | 450171 | 5508162 | 354 | Todd Murray | 09/20/2020 | B | Bedrock Dominant | Mixed bush | 20cm | Dry | Silt | Brown | | outcrop |
| 286295 | 450174 | 5508111 | 359 | Todd Murray | 09/20/2020 | B | Bedrock Dominant | Black spruce stand | 20cm | Dry | Sand | Brown | | |
| 286296 | 450328 | 5507543 | 334 | Todd Murray | 09/20/2020 | B | Bedrock Dominant | Mixed bush, bottom of hill | 20cm | Moist | Silt | Brown | Mixed | |
| 286297 | 450316 | 5507577 | 340 | Todd Murray | 09/20/2020 | B | Bedrock Dominant | Mixed bush, on hill, boulder field | 10cm | Dry | Sand | Brown | Mixed | |
| 286298 | 450293 | 5507629 | 350 | Todd Murray | 09/20/2020 | B | Thin Till | Mixed bush, on hill | 20cm | Moist | Silt | Brown | Mixed | |

| Sample_ID | Easting | Northing | Elevation | Sampler | Date | Horizon | Map_Unit | Sample_Location | Depth | Moisture | Texture | Colour | Clast_Comments | Notes |
|-----------|---------|----------|-----------|-------------|------------|---------|-----------|---------------------------------|-------|----------|---------|--------|--------------------------|---------------------------------|
| 286299 | 450288 | 5507676 | 356 | Todd Murray | 09/20/2020 | B | Thin Till | Mixed bush, top hill | 20cm | Dry | Silt | Brown | Mixed | |
| 286300 | | | | | | | | | | | | | | Standard |
| 286301 | 450277 | 5507725 | 358 | Todd Murray | 09/20/2020 | B | Thin Till | Mixed bush | 20cm | Moist | Silt | Brown | | No sample at previous station |
| 286302 | 450252 | 5507824 | 342 | Todd Murray | 09/20/2020 | B | Thin Till | Muskeg, Mixed bush | 20cm | Moist | Silt | Brown | Mixed | No sample at previous station |
| 286303 | 450229 | 5507923 | 354 | Todd Murray | 09/20/2020 | B | Thin Till | Black spruce, above cedar swamp | 20cm | Moist | Silt | Brown | Mixed | |
| 286304 | 450198 | 5508015 | 353 | Todd Murray | 09/20/2020 | B | Thin Till | Black spruce swamp | 20cm | Moist | Silt | Brown | Mixed | |
| 286305 | 450181 | 5508059 | 354 | Todd Murray | 09/20/2020 | B | Thin Till | Black spruce swamp | 20cm | Moist | Silt | Brown | Mixed | |
| 286306 | 449258 | 5507683 | 338 | Todd Murray | 09/21/2020 | B | Thin Till | beside road/old cut | 15cm | Moist | Silt | Brown | mixed | rocky |
| 286307 | 449248 | 5507724 | 339 | Todd Murray | 09/21/2020 | B | Thin Till | old cut | 30cm | Moist | Silt | Brown | | |
| 286308 | 449230 | 5507771 | 343 | Todd Murray | 09/21/2020 | B | Thin Till | old cut | 15cm | Moist | Silt | Brown | mixed | |
| 286309 | 449222 | 5507820 | 349 | Todd Murray | 09/21/2020 | B | Thin Till | old cut/hill/outcrop | 15cm | Moist | Silt | Brown | angular greenstone | |
| 286310 | 449222 | 5507819 | 352 | Todd Murray | 09/21/2020 | B | Thin Till | old cut/hill/outcrop | 15cm | Moist | Silt | Brown | angular greenstone | Duplicate of saple 286309 |
| 286311 | 449208 | 5507870 | 364 | Todd Murray | 09/21/2020 | B | Thin Till | old cut/outcrop | 0cm | Dry | Silt | Brown | angular greenstone | taken from blown over tree root |
| 286312 | 449201 | 5507932 | 356 | Todd Murray | 09/21/2020 | B | Thin Till | on outcrop/mixed | 10cm | Moist | Silt | Brown | mixed | |
| 286313 | 449187 | 5507965 | 347 | Todd Murray | 09/21/2020 | B | Thin Till | mixed/near swamp | 20cm | Moist | Silt | Brown | | |
| 286314 | 449171 | 5508012 | 348 | Todd Murray | 09/21/2020 | B | Thin Till | on outcrop/edge of swamp | 50cm | Wet | Sand | Brown | angular greenstone | |
| 286315 | 449149 | 5508067 | 346 | Todd Murray | 09/21/2020 | B | Thin Till | mixed/above swamp | 30cm | Moist | Silt | Brown | angular greenstone | |
| 286316 | 449150 | 5508120 | 349 | Todd Murray | 09/21/2020 | B | Thin Till | mixed bush | 25cm | Dry | Sand | Brown | | |
| 286317 | 449139 | 5508169 | 353 | Todd Murray | 09/21/2020 | B | Thin Till | mixed bush | 40cm | Dry | Sand | Brown | | |
| 286318 | 449125 | 5508214 | 348 | Todd Murray | 09/21/2020 | B | Thin Till | jackpine stand | 20cm | Dry | Silt | Brown | | |
| 286319 | 449064 | 5508445 | 340 | Todd Murray | 09/21/2020 | B | Thin Till | mixed bush | 20cm | Moist | Silt | Brown | greenstone angular mixed | |
| 286320 | | | | | | | | | | | | | | Standard |
| 286321 | 449081 | 5508405 | 344 | Todd Murray | 09/21/2020 | B | Thin Till | mixed bush | 15cm | Dry | Silt | Brown | mixed | |
| 286322 | 449091 | 5508354 | 341 | Todd Murray | 09/21/2020 | B | Thin Till | mixed bush | 20cm | Moist | Silt | Brown | angular mixed | |
| 286323 | 449099 | 5508307 | 344 | Todd Murray | 09/21/2020 | B | Thin Till | mixed bush | 20cm | Moist | Silt | Brown | | waypoint 343 N.S. - muskeg |

| Sample_ID | Easting | Northing | Elevation | Sampler | Date | Horizon | Map_Unit | Sample_Location | Depth | Moisture | Texture | Colour | Clast_Comments | Notes |
|-----------|---------|----------|-----------|-------------|------------|---------|--------------------------|---------------------------|-------|----------|---------|--------|--------------------|-------|
| 286324 | 449624 | 5507930 | 344 | Todd Murray | 09/30/2020 | B | Bedrock Dominant | Beside logging trail and | 30cm | Moist | Silt | Brown | Angular greenstone | |
| 286325 | 449623 | 5507879 | 336 | Todd Murray | 09/30/2020 | C | Bedrock Dominant | Edge of old cut | 30cm | Moist | Sand | Brown | | |
| 286326 | 449649 | 5507777 | 337 | Todd Murray | 09/30/2020 | B | Thin Till | Edge of old cut | 30cm | Moist | Sand | Brown | | |
| 286327 | 449654 | 5507721 | 336 | Todd Murray | 09/30/2020 | B | Thin Till | Old cut | 30cm | Moist | Sand | Brown | | |
| 286328 | 449675 | 5507687 | 335 | Todd Murray | 09/30/2020 | B | Thin Till | Logging cut | 30cm | Moist | Silt | Brown | | |
| 286329 | 449679 | 5507638 | 327 | Todd Murray | 09/30/2020 | B | Thin Till | Logging cut | 30cm | Moist | Sand | Brown | | |
| 286330 | 449677 | 5507639 | 320 | Todd Murray | 09/30/2020 | B | Thin Till | Logging cut | 30cm | Moist | Sand | Brown | | |
| 286331 | 449724 | 5507474 | 343 | Todd Murray | 09/30/2020 | B | Thin Till | Side of hill, above cedar | 30cm | Dry | Silt | Brown | Mixed | |
| 286332 | 449742 | 5507433 | 350 | Todd Murray | 09/30/2020 | B | Thin Till | Mixed bush, hill | 20cm | Dry | Silt | Brown | | |
| 286333 | 449744 | 5507383 | 350 | Todd Murray | 09/30/2020 | B | Thin Till | Mixed bush | 40cm | Moist | Silt | Brown | Angular greenstone | |
| 286334 | 449755 | 5507327 | 350 | Todd Murray | 09/30/2020 | B | Thin Till | Mixed bush, open | 30cm | Dry | Sand | Brown | | |
| 286335 | 449769 | 5507283 | 340 | Todd Murray | 09/30/2020 | B | Thin Till | Mixed open bush, outcrop | 30cm | Dry | Silt | Brown | | |
| 286336 | 449770 | 5507234 | 335 | Todd Murray | 09/30/2020 | B | Ice Contact Glaciofluvia | Mixed bush | 25cm | Dry | Silt | Brown | Small mixed | |
| 286337 | 449784 | 5507209 | 333 | Todd Murray | 09/30/2020 | B | Ice Contact Glaciofluvia | On slope, beside lake | 15cm | Dry | Silt | Brown | | |
| 286338 | 449812 | 5507081 | 334 | Todd Murray | 09/30/2020 | B | Ice Contact Glaciofluvia | Spruce stand, sand esker | 40cm | Dry | Sand | Brown | | |
| 286339 | 449836 | 5506995 | 337 | Todd Murray | 09/30/2020 | B | Thin Till | Mixed bush, on slope | 30cm | Dry | Silt | Brown | Mixed | |
| 286341 | 449851 | 5506948 | 336 | Todd Murray | 09/30/2020 | B | Thin Till | Mixed bush, on slope | 30cm | Dry | Silt | Brown | Angular greenstone | |
| 286342 | 449862 | 5506898 | 337 | Todd Murray | 09/30/2020 | B | Ice Contact Glaciofluvia | Mixed bush | 30cm | Dry | Silt | Brown | | |
| 286343 | 449877 | 5506848 | 328 | Todd Murray | 09/30/2020 | B | Ice Contact Glaciofluvia | Mixed bush, near lake | 15cm | Moist | Silt | Brown | Mixed, gravels | |
| 286344 | 450064 | 5506898 | 339 | Todd Murray | 09/30/2020 | B | Ice Contact Glaciofluvia | Bottom hill, lakeshore | 20cm | Moist | Silt | Brown | Mixed, gravels | |
| 286345 | 450060 | 5506952 | 339 | Todd Murray | 09/30/2020 | B | Thin Till | Mixed bush, outcrop | 30cm | Moist | Sand | Brown | | |
| 286346 | 450038 | 5507004 | 334 | Todd Murray | 09/30/2020 | B | Thin Till | Mixed bush | 40cm | Dry | Silt | Brown | | |
| 286347 | 450032 | 5507059 | 334 | Todd Murray | 09/30/2020 | B | Thin Till | Mixed bush | 40cm | Moist | Silt | Brown | Angular greenstone | |
| 286348 | 450032 | 5507085 | 327 | Todd Murray | 09/30/2020 | B | Thin Till | Mixed bush, lakeshore | 20cm | Moist | Silt | Brown | | |
| 286349 | 450000 | 5507173 | 326 | Todd Murray | 09/30/2020 | B | Ice Contact Glaciofluvia | Black spruce, near lake | 30cm | Dry | Silt | Brown | | |

| Sample_ID | Easting | Northing | Elevation | Sampler | Date | Horizon | Map_Unit | Sample_Location | Depth | Moisture | Texture | Colour | Clast_Comments | Notes |
|-----------|---------|----------|-----------|-------------|------------|---------|--------------------------|-------------------------------|-------|----------|---------|--------|--------------------------|---|
| 286350 | 449996 | 5507174 | 326 | Todd Murray | 09/30/2020 | B | Ice Contact Glaciofluvia | Black spruce, near lake | 30cm | Dry | Silt | Brown | | Duplicate of 286351 |
| 286351 | 449998 | 5507189 | 324 | Todd Murray | 09/30/2020 | B | Ice Contact Glaciofluvia | Mixed bush | 30cm | Moist | Silt | Brown | | |
| 286352 | 449976 | 5507239 | 328 | Todd Murray | 09/30/2020 | B | Ice Contact Glaciofluvia | Mixed bush, near lake | 40cm | Moist | Silt | Brown | | |
| 286353 | 449970 | 5507287 | 328 | Todd Murray | 09/30/2020 | B | Ice Contact Glaciofluvia | Mixed bush | 40cm | Dry | Silt | Brown | | |
| 286354 | 449951 | 5507329 | 330 | Todd Murray | 09/30/2020 | B | Ice Contact Glaciofluvia | Mixed bush | 40cm | Dry | Silt | Brown | | |
| 286355 | 449941 | 5507396 | 332 | Todd Murray | 09/30/2020 | B | Ice Contact Glaciofluvia | Mixed bush, outcrop | 40cm | Moist | Silt | Brown | Angular greenstone | |
| 286356 | 449941 | 5507429 | 332 | Todd Murray | 09/30/2020 | B | Ice Contact Glaciofluvia | Edge of cedar swamp | 40cm | Moist | Silt | Brown | | |
| 286357 | 449465 | 5507678 | 337 | Todd Murray | 10/01/2020 | B | Thin Till | Old cut side of road | 30cm | Dry | Silt | Brown | | |
| 286358 | 449495 | 5507581 | 333 | Todd Murray | 10/01/2020 | B | Thin Till | Old cut, swampy | 20cm | Wet | Silt | Brown | Mixed | Area of cedar swamp |
| 286359 | 449501 | 5507542 | 334 | Todd Murray | 10/01/2020 | B | Thin Till | On outcrop, edge of cedar | 15cm | Wet | Silt | Brown | | |
| 286360 | | | | | | | | | | | | | | Standard |
| 286361 | 449534 | 5507419 | 333 | Todd Murray | 10/01/2020 | B | Thin Till | On outcrop in cedar swamp | 15cm | Moist | Silt | Brown | Angular greenstone | |
| 286362 | 449579 | 5507239 | 342 | Todd Murray | 10/01/2020 | B | Thin Till | Mixed bush, above cedar swamp | 20cm | Moist | Silt | Brown | | |
| 286362 | 449548 | 5507343 | 339 | Todd Murray | 10/01/2020 | B | Thin Till | Elevated area in cedar swamp | 15cm | Moist | Sand | Brown | Small angular greenstone | |
| 286364 | 449586 | 5507189 | 337 | Todd Murray | 10/01/2020 | B | Thin Till | Elevated area of cedar swamp | 30cm | Moist | Silt | Brown | | |
| 286365 | 449656 | 5506901 | 338 | Todd Murray | 10/01/2020 | B | Thin Till | Mixed bush above large cedar | 30cm | Moist | Silt | Brown | | Large cedar swamp previous 300 meters unable to collect samples |
| 286366 | 449665 | 5506870 | 340 | Todd Murray | 10/01/2020 | B | Thin Till | Mixed above cedar swamp | 15cm | Moist | Silt | Brown | Mixed | |
| 286367 | 449685 | 5506808 | 334 | Todd Murray | 10/01/2020 | B | Thin Till | Mixed bush | 15cm | Moist | Silt | Brown | Small pebbles | |
| 286368 | 449692 | 5506756 | 337 | Todd Murray | 10/01/2020 | B | Thin Till | Mixed bush, above lake | 15cm | Moist | Silt | Brown | Mixed | |
| 286369 | 449446 | 5507729 | 340 | Todd Murray | 10/01/2020 | B | Thin Till | Old cut, outcrop | 20cm | Dry | Silt | Brown | | |
| 286370 | 449446 | 5507729 | 333 | Todd Murray | 10/01/2020 | B | Thin Till | Old cut | 20cm | Dry | Silt | Brown | | Duplicate of 286369 |

| Sample ID | Easting | Northing | Elevation | Sampler | Date | Horizon | Map_Unit | Sample_Location | Depth | Moisture | Texture | Colour | Clast_Comments | Notes |
|-----------|---------|----------|-----------|-------------|------------|---------|------------------|----------------------------|-------|----------|---------|--------|--------------------|---------------------|
| 286371 | 449428 | 5507786 | 333 | Todd Murray | 10/01/2020 | B | Thin Till | Mixed bush, outcrop | 15cm | Dry | Silt | Brown | | |
| 286372 | 449423 | 5507828 | 342 | Todd Murray | 10/01/2020 | B | Bedrock Dominant | Old cut, outcrop | 20cm | Dry | Silt | Brown | | |
| 286373 | 449416 | 5507875 | 345 | Todd Murray | 10/01/2020 | B | Bedrock Dominant | Old cut,outcrop | 30cm | Moist | Silt | Brown | | |
| 286374 | 449405 | 5507922 | 345 | Todd Murray | 10/01/2020 | B | Bedrock Dominant | Old cut, outcrop | 30cm | Dry | Silt | Brown | | |
| 286375 | 449387 | 5507981 | 349 | Todd Murray | 10/01/2020 | B | Bedrock Dominant | Mixed bush,outcrop | 30cm | Moist | Silt | Brown | | |
| 286376 | 449380 | 5508018 | 353 | Todd Murray | 10/01/2020 | B | Bedrock Dominant | Mixed bush | 15cm | Moist | Silt | Brown | | |
| 286377 | 449366 | 5508059 | 351 | Todd Murray | 10/01/2020 | B | Bedrock Dominant | Thick blow down,outcrop | 20cm | Moist | Silt | Brown | | |
| 286378 | 449352 | 5508116 | 351 | Todd Murray | 10/01/2020 | B | Bedrock Dominant | Mixed bush | 30cm | Moist | Silt | Brown | Angular greenstone | |
| 286379 | 449339 | 5508171 | 348 | Todd Murray | 10/01/2020 | B | Bedrock Dominant | Mixed bush | 15cm | Moist | Silt | Brown | | |
| 286380 | | | | | | | | | | | | | | Standard |
| 286381 | 449325 | 5508216 | 347 | Todd Murray | 10/01/2020 | B | Bedrock Dominant | Mixed bush,outcrop | 15cm | Moist | Silt | Brown | Angular greenstone | |
| 286382 | 445692 | 5506276 | 334 | Todd Murray | 10/02/2020 | B | Thin Till | Side of trail, mixed bush | 30cm | Moist | Silt | Brown | | |
| 286383 | 445680 | 5506327 | 341 | Todd Murray | 10/02/2020 | B | Thin Till | Mixed bush | 15cm | Moist | Silt | Brown | Mixed | |
| 286384 | 445670 | 5506372 | 346 | Todd Murray | 10/02/2020 | B | Thin Till | Mixed bush | 15cm | Moist | Silt | Brown | | |
| 286385 | 445657 | 5506416 | 348 | Todd Murray | 10/02/2020 | B | Thin Till | Mixed bush,bottom hill | 15cm | Moist | Silt | Brown | Angular greenstone | |
| 286386 | 445645 | 5506471 | 355 | Todd Murray | 10/02/2020 | B | Thin Till | Mixed bush on hill | 20cm | Moist | Silt | Brown | Mixed | |
| 286387 | 445624 | 5506529 | 360 | Todd Murray | 10/02/2020 | B | Thin Till | Mixed bush | 40cm | Moist | Silt | Brown | Mixed | |
| 286388 | 445612 | 5506558 | 356 | Todd Murray | 10/02/2020 | B | Thin Till | Mixed bush | 15cm | Wet | Silt | Brown | | |
| 286389 | 445603 | 5506615 | 353 | Todd Murray | 10/02/2020 | B | Thin Till | Mixed bush | 30cm | Moist | Silt | Brown | | |
| 286390 | 5506614 | 445606 | 347 | Todd Murray | 10/02/2020 | B | Thin Till | Mixed bush | 30cm | Moist | Silt | Brown | | Duplicate of 286389 |
| 286391 | 445593 | 5506664 | 350 | Todd Murray | 10/02/2020 | B | Thin Till | Mixed bush | 20cm | Moist | Silt | Brown | | |
| 286392 | 445582 | 5506720 | 348 | Todd Murray | 10/02/2020 | B | Thin Till | Mixed bush | 30cm | Moist | Sand | Brown | | |
| 286393 | 445569 | 5506768 | 348 | Todd Murray | 10/02/2020 | B | Thin Till | Mixed bush | 15cm | Moist | Sand | Brown | | |
| 286394 | 445557 | 5506810 | 345 | Todd Murray | 10/02/2020 | B | Thin Till | Mixed bush | 15cm | Moist | Sand | Brown | | |
| 286395 | 445539 | 5506864 | 348 | Todd Murray | 10/02/2020 | B | Thin Till | Mixed bush | 30cm | Moist | Sand | Brown | | Near old road? |
| 286396 | 445516 | 5506958 | 353 | Todd Murray | 10/02/2020 | B | Thin Till | Mixed bush | 30cm | Dry | Sand | Brown | | |
| 286397 | 445514 | 5507006 | 355 | Todd Murray | 10/02/2020 | B | Thin Till | Mixed bush,outcrop | 15cm | Dry | Silt | Brown | Mixed | |
| 286398 | 445490 | 5507052 | 367 | Todd Murray | 10/02/2020 | B | Thin Till | Top of hill, large outcrop | 15cm | Moist | Silt | Brown | Mixed | |

| Sample ID | Easting | Northing | Elevation | Sampler | Date | Horizon | Map_Unit | Sample_Location | Depth | Moisture | Texture | Colour | Clast_Comments | Notes |
|-----------|---------|----------|-----------|-------------|------------|---------|-----------|---------------------------------|-------|----------|---------|------------|--------------------|---------------------|
| 286399 | 445484 | 5507105 | 360 | Todd Murray | 10/02/2020 | B | Thin Till | Mixed bush, outcropp | 15cm | Moist | Silt | Brown | | |
| 286400 | | | | | | | | | | | | | | Standard |
| 286401 | 445469 | 5507161 | 363 | Todd Murray | 10/02/2020 | B | Thin Till | Black spruce stand, outcrop | 15cm | Dry | Silt | Brown | | |
| 286402 | 445454 | 5507206 | 363 | Todd Murray | 10/02/2020 | B | Thin Till | Mixed bush bottom of hill | 30cm | Moist | Sand | Brown | | |
| 286403 | 445446 | 5507251 | 352 | Todd Murray | 10/02/2020 | B | Thin Till | Old cut | 20cm | Moist | Sand | Brown | | |
| 286404 | 445641 | 5507288 | 366 | Todd Murray | 10/02/2020 | B | Thin Till | Mixed bush, outcrop | 20cm | Dry | Sand | Brown | Angular greenstone | |
| 286405 | 445657 | 5507250 | 369 | Todd Murray | 10/02/2020 | B | Thin Till | Mixed bush, outcrop | 20cm | Moist | Silt | Brown | Mixed | |
| 286406 | 445652 | 5507194 | 362 | Todd Murray | 10/02/2020 | C | Thin Till | Mixed bush, rocky area, outcrop | 20cm | Dry | Silt | Grey | | |
| 286407 | 445691 | 5507109 | 353 | Todd Murray | 10/02/2020 | B | Thin Till | Mixed bush, outcrop, hills | 20cm | Dry | Silt | Brown | Mixed | |
| 286408 | 445709 | 5506996 | 343 | Todd Murray | 10/02/2020 | B | Thin Till | Mixed bush, bottom of hill, | 15cm | Dry | Silt | Brown | | |
| 286409 | 445729 | 5506951 | 356 | Todd Murray | 10/02/2020 | B | Thin Till | Mixed bush, on hill | 15cm | Moist | Silt | Brown | Mixed | |
| 286410 | 445728 | 5506953 | 360 | Todd Murray | 10/02/2020 | B | Thin Till | Mixed bush, on hill | 15cm | Moist | Silt | Brown | | Duplicate of 286409 |
| 286411 | 445731 | 5506904 | 360 | Todd Murray | 10/02/2020 | B | Thin Till | Top of hill, mixed bush | 20cm | Moist | Silt | Brown | Angular greenstone | |
| 286412 | 445742 | 5506845 | 354 | Todd Murray | 10/02/2020 | B | Thin Till | Mixed bush, bottom of hill | 40cm | Dry | Sand | Brown | | |
| 286413 | 445760 | 5506808 | 355 | Todd Murray | 10/02/2020 | B | Thin Till | Mixed bush | 15cm | Moist | Silt | Brown | | |
| 286414 | 445775 | 5506757 | 355 | Todd Murray | 10/02/2020 | B | Thin Till | Mixed bush | 15cm | Moist | Silt | Brown | | |
| 286415 | 445786 | 5506706 | 355 | Todd Murray | 10/02/2020 | B | Thin Till | Mixed bush shore of pond | 15cm | Dry | Silt | Brown | | |
| 286416 | 445792 | 5506657 | 356 | Todd Murray | 10/02/2020 | B | Thin Till | Beside pond, mixed bush | 20cm | Moist | Silt | Brown | Mixed | |
| 286417 | 445816 | 5506571 | 352 | Todd Murray | 10/02/2020 | B | Thin Till | Mixed bush, near pond | 30cm | Dry | Silt | Brown | Mixed | |
| 286418 | 443799 | 5506425 | 325 | Todd Murray | 10/03/2020 | B | Thin Till | Cedar swamp | 20cm | Moist | Sand | Brown | | |
| 286419 | 443813 | 5506373 | 330 | Todd Murray | 10/03/2020 | B | Thin Till | Mixed bush, above cedar swamp | 30cm | Dry | Silt | Brown | | |
| 286420 | | | | | | | | | | | | | | Standard |
| 286421 | 443814 | 5506336 | 327 | Todd Murray | 10/03/2020 | B | Thin Till | Mixed with cedar | 40cm | Wet | Sand | Grey/brown | Mixed | |

| Sample_ID | Easting | Northing | Elevation | Sampler | Date | Horizon | Map_Unit | Sample_Location | Depth | Moisture | Texture | Colour | Clast_Comments | Notes |
|-----------|---------|----------|-----------|-------------|------------|---------|--------------------------|------------------------|-------|----------|---------|------------|----------------|---------------------|
| 286422 | 443832 | 5506282 | 333 | Todd Murray | 10/03/2020 | B | Thin Till | Mixed with cedar | 20cm | Wet | Sand | Brown | Mixed, gravels | |
| 286423 | 443850 | 5506235 | 336 | Todd Murray | 10/03/2020 | B | Thin Till | Mixed | 40cm | Moist | Silt | Brown | Mixed | |
| 286424 | 443860 | 5506192 | 336 | Todd Murray | 10/03/2020 | B | Thin Till | Mixed bush with cedar | 40cm | Moist | Sand | Grey/brown | Mixed | |
| 286425 | 443866 | 5506136 | 330 | Todd Murray | 10/03/2020 | B | Thin Till | Mixed bush | 40cm | Moist | Silt | Brown | | |
| 286426 | 443881 | 5506087 | 341 | Todd Murray | 10/03/2020 | B | Thin Till | Mixed bush | 20cm | Moist | Silt | Brown | Mixed | |
| 286427 | 443899 | 5506040 | 342 | Todd Murray | 10/03/2020 | B | Thin Till | Mixed, outcrop | 40cm | Moist | Silt | Brown | | |
| 286428 | 443904 | 5505994 | 337 | Todd Murray | 10/03/2020 | B | Thin Till | Mixed bush | 15cm | Wet | Silt | Brown | Mixed | |
| 286429 | 444112 | 5505986 | 326 | Todd Murray | 10/03/2020 | B | Thin Till | Mixed bush | 30cm | Dry | Silt | Brown | Mixed | |
| 286430 | 444124 | 5505986 | 329 | Todd Murray | 10/03/2020 | B | Thin Till | Mixed bush | 30cm | Dry | Silt | Brown | Mixed | Duplicate of 286429 |
| 286431 | 444101 | 5506033 | 330 | Todd Murray | 10/03/2020 | B | Thin Till | Mixed bush | 20cm | Wet | Silt | Brown | | |
| 286432 | 444087 | 5506090 | 332 | Todd Murray | 10/03/2020 | B | Thin Till | Mixed bush | 20cm | Moist | Silt | Brown | | |
| 286433 | 444079 | 5506136 | 336 | Todd Murray | 10/03/2020 | B | Thin Till | Mixed | 20cm | Moist | Silt | Brown | Mixed | |
| 286434 | 444061 | 5506186 | 337 | Todd Murray | 10/03/2020 | B | Thin Till | Mixed bush with cedar | 40cm | Moist | Silt | Brown | | |
| 286435 | 444049 | 5506235 | 337 | Todd Murray | 10/03/2020 | B | Thin Till | Mixed bush with cedar | 30cm | Dry | Silt | Brown | Mixed | |
| 286436 | 444038 | 5506273 | 334 | Todd Murray | 10/03/2020 | B | Thin Till | Mixed bush with cedar | 20cm | Moist | Silt | Brown | | |
| 286437 | 444029 | 5506327 | 334 | Todd Murray | 10/03/2020 | B | Thin Till | Mixed bush | 20cm | Dry | Silt | Brown | Mixed | |
| 286438 | 444011 | 5506374 | 332 | Todd Murray | 10/03/2020 | B | Thin Till | Mixed bush | 20cm | Moist | Silt | Brown | | |
| 286439 | 444233 | 5506322 | 326 | Todd Murray | 10/03/2020 | B | Thin Till | Cedar bush, lakeshore | 15cm | Moist | Silt | Grey/brown | | |
| 286440 | | | | | | | | | | | | | | Standard |
| 286441 | 444254 | 5506283 | 326 | Todd Murray | 10/03/2020 | B | Thin Till | Mixed bush, with cedar | 30cm | Dry | Sand | Brown | | |
| 286442 | 444262 | 5506235 | 331 | Todd Murray | 10/03/2020 | B | Thin Till | Mixed bush with cedar | 40cm | Wet | Sand | Brown | | |
| 286443 | 444280 | 5506186 | 334 | Todd Murray | 10/03/2020 | B | Thin Till | Mixed bush | 20cm | Moist | Silt | Brown | | |
| 286444 | 444285 | 5506130 | 334 | Todd Murray | 10/03/2020 | B | Thin Till | Mixed bush | 20cm | Moist | Silt | Brown | | |
| 286444 | 444290 | 5506136 | 330 | Todd Murray | 10/03/2020 | B | Thin Till | Mixed bush | 20cm | Moist | Silt | Brown | | |
| 286445 | 444292 | 5506092 | 335 | Todd Murray | 10/03/2020 | B | Ice Contact Glaciofluvia | Mixed bush | 20cm | Moist | Silt | Brown | | |
| 286446 | 444303 | 5506037 | 333 | Todd Murray | 10/03/2020 | B | Ice Contact Glaciofluvia | Mixed bush | 20cm | Moist | Silt | Brown | | |
| 286447 | 444536 | 5505890 | 323 | Todd Murray | 10/03/2020 | B | Ice Contact Glaciofluvia | Mixed bush | 20cm | Moist | Sand | Brown | Gravels | |
| 286448 | 444529 | 5505925 | 329 | Todd Murray | 10/03/2020 | B | Ice Contact Glaciofluvia | Mixed bush | 20cm | Dry | Silt | Brown | | |
| 286449 | 444513 | 5505993 | 334 | Todd Murray | 10/03/2020 | B | Ice Contact Glaciofluvia | Mixed bush | 20cm | Moist | Silt | Brown | | |

| Sample_ID | Easting | Northing | Elevation | Sampler | Date | Horizon | Map_Unit | Sample_Location | Depth | Moisture | Texture | Colour | Clast_Comments | Notes |
|-----------|---------|----------|-----------|-------------|------------|---------|--------------------------|-------------------------------|-------|----------|---------|------------|----------------|----------------------------|
| 286450 | 444523 | 5505989 | 333 | Todd Murray | 10/03/2020 | B | Ice Contact Glaciofluvia | Mixed bush | 20cm | Moist | Silt | Brown | | Duplicate of sample 286449 |
| 286451 | 444508 | 5506038 | 330 | Todd Murray | 10/03/2020 | B | Ice Contact Glaciofluvia | Above lakeshore, mixed bush | 15cm | Dry | Sand | Brown | | |
| 286452 | 444473 | 5506175 | 325 | Todd Murray | 10/03/2020 | B | Ice Contact Glaciofluvia | Black spruce stand, near lake | 30cm | Dry | Silt | Brown | | |
| 286453 | 444453 | 5506232 | 330 | Todd Murray | 10/03/2020 | B | Ice Contact Glaciofluvia | Black spruce stand | 20cm | Dry | Silt | Brown | Mixed | |
| 286454 | 444446 | 5506275 | 326 | Todd Murray | 10/03/2020 | B | Ice Contact Glaciofluvia | Black spruce stand, near lake | 30cm | Dry | Silt | Brown | | |
| 286455 | 444961 | 5505854 | 319 | Todd Murray | 10/04/2020 | B | Ice Contact Glaciofluvia | Mixed bush, near pond | 30cm | Moist | Silt | Brown | Mixed | |
| 286456 | 444943 | 5505932 | 328 | Todd Murray | 10/04/2020 | B | Ice Contact Glaciofluvia | Edge of black spruce swamp | 40cm | Moist | Silt | Brown | | |
| 286457 | 444936 | 5505985 | 332 | Todd Murray | 10/04/2020 | B | Ice Contact Glaciofluvia | Mixed bush | 30cm | Moist | Silt | Brown | | |
| 286458 | 444925 | 5506026 | 335 | Todd Murray | 10/04/2020 | B | Ice Contact Glaciofluvia | Mixed bush, lakeshore | 30cm | Moist | Silt | Brown | | |
| 286459 | 445122 | 5506032 | 320 | Todd Murray | 10/04/2020 | B | Ice Contact Glaciofluvia | Mixed bush | 40cm | Moist | Sand | Grey/brown | | |
| 286460 | | | | | | | | | | | | | | Standard |
| 286461 | 445139 | 5505979 | 325 | Todd Murray | 10/04/2020 | B | Ice Contact Glaciofluvia | Mixed bush | 40cm | Moist | Sand | Grey/brown | | |
| 286462 | 445152 | 5505934 | 327 | Todd Murray | 10/04/2020 | B | Ice Contact Glaciofluvia | Mixed bush | 30cm | Moist | Sand | Brown | | |
| 286463 | 445165 | 5505882 | 330 | Todd Murray | 10/04/2020 | B | Ice Contact Glaciofluvia | Mixed bush | 30cm | Moist | Sand | Brown | | |
| 286464 | 445177 | 5505838 | 334 | Todd Murray | 10/04/2020 | B | Ice Contact Glaciofluvia | Mixed bush, top of slope | 30cm | Moist | Sand | Brown | | |
| 286465 | 445358 | 5505925 | 327 | Todd Murray | 10/04/2020 | B | Ice Contact Glaciofluvia | Mixed bush, above lake | 20cm | Moist | Silt | Brown | | |
| 286466 | 445341 | 5505978 | 328 | Todd Murray | 10/04/2020 | B | Ice Contact Glaciofluvia | On hill, mixed bush | 30cm | Dry | Silt | Brown | | |
| 286467 | 445339 | 5506033 | 331 | Todd Murray | 10/04/2020 | B | Ice Contact Glaciofluvia | Alder swamp | 30cm | Moist | Clay | Grey/brown | | |
| 286468 | 445322 | 5506081 | 328 | Todd Murray | 10/04/2020 | B | Ice Contact Glaciofluvia | Alder swamp | 30cm | Moist | Sand | Grey/brown | | |
| 286469 | 445261 | 5506321 | 318 | Todd Murray | 10/04/2020 | B | Ice Contact Glaciofluvia | Mixed bush, above cedar swamp | 30cm | Dry | Silt | Brown | | |

| Sample ID | Easting | Northing | Elevation | Sampler | Date | Horizon | Map_Unit | Sample_Location | Depth | Moisture | Texture | Colour | Clast_Comments | Notes |
|-----------|---------|----------|-----------|-------------|------------|---------|----------------------------------|--------------------------------------|-------|----------|---------|----------------|----------------|---------------------|
| 286470 | 445263 | 5506324 | 327 | Todd Murray | 10/04/2020 | B | Ice Contact Glaciofluvia l | Mixed bush, above cedar swamp | 30cm | Dry | Silt | Brown | | Duplicate of 286469 |
| 286471 | 445257 | 5506382 | 339 | Todd Murray | 10/04/2020 | B | Thin Till | Mixed bush | 30cm | Moist | Silt | Brown | | |
| 286472 | 445240 | 5506420 | 333 | Todd Murray | 10/04/2020 | B | Thin Till | Mixed bush | 30cm | Moist | Silt | Brown | | |
| 286473 | 445231 | 5506474 | 334 | Todd Murray | 10/04/2020 | B | Thin Till | Mixed bush | 30cm | Moist | Silt | Brown | | |
| 286473 | 445234 | 5506464 | 334 | Todd Murray | 10/04/2020 | B | Thin Till | Mixed bush | 20cm | Moist | Silt | Brown | | |
| 286474 | 445214 | 5506516 | 333 | Todd Murray | 10/04/2020 | B | Thin Till | Mixed bush, at trail | 30cm | Moist | Silt | Brown | | |
| 286475 | 445206 | 5506576 | 318 | Todd Murray | 10/04/2020 | B | Thin Till | Mixed bush | 20cm | Dry | Sand | Brown | | |
| 286476 | 445175 | 5506668 | 316 | Todd Murray | 10/04/2020 | B | Thin Till | Cedar swamp | 20cm | Moist | Sand | Grey/bro wn | | |
| 286477 | 445167 | 5506721 | 324 | Todd Murray | 10/04/2020 | B | Thin Till | Mixed bush | 20cm | Moist | Sand | Brown | | |
| 286478 | 445155 | 5506764 | 333 | Todd Murray | 10/04/2020 | B | Thin Till | Mixed bush, outcrop | 15cm | Moist | Silt | Brown | | |
| 286479 | 445140 | 5506809 | 347 | Todd Murray | 10/04/2020 | B | Thin Till | Black spruce | 15cm | Moist | Silt | Brown | | |
| 286480 | | | | | | B | | | | | | | | Standard |
| 286481 | 443717 | 5505891 | 340 | Todd Murray | 10/05/2020 | B | Thin Till | Mixed bush | 40cm | Moist | Silt | Brown | | |
| 286482 | 443711 | 5505938 | 341 | Todd Murray | 10/05/2020 | B | Thin Till | Mixed bush | 20cm | Dry | Silt | Brown | | |
| 286483 | 443693 | 5505989 | 341 | Todd Murray | 10/05/2020 | B | Thin Till | Mixed bush | 60cm | Dry | Silt | Brown | | |
| 286484 | 443702 | 5506029 | 346 | Todd Murray | 10/05/2020 | B | Thin Till | Mixed bush | 30cm | Dry | Silt | Brown | | |
| 286485 | 443678 | 5506090 | 338 | Todd Murray | 10/05/2020 | B | Thin Till | Mixed bush,edge of cedar swamp | 20cm | Moist | Silt | Brown | | |
| 286486 | 443654 | 5506187 | 336 | Todd Murray | 10/05/2020 | B | Thin Till | Mixed bush | 20cm | Dry | Silt | Brown | | |
| 286487 | 443642 | 5506229 | 332 | Todd Murray | 10/05/2020 | B | Thin Till | Mixed bush edge of cedar swamp | 20cm | Moist | Sand | Brown | | |
| 286488 | 443625 | 5506276 | 332 | Todd Murray | 10/05/2020 | B | Subaqueous Outwash | Elevated outcrop in cedar | 15cm | Moist | Silt | Brown | | |
| 286489 | 443597 | 5506388 | 332 | Todd Murray | 10/05/2020 | B | Thin Till | Cedar swamp | 20cm | Moist | Sand | Brown | | |
| 286490 | 443597 | 5506388 | 330 | Todd Murray | 10/05/2020 | B | Thin Till | Cedar swamp | 20cm | Moist | Sand | Brown | | Duplicate of 286489 |
| 286491 | 443588 | 5506435 | 327 | Todd Murray | 10/05/2020 | B | Thin Till | Near pond,mixed bush with | 30cm | Moist | Silt | Brown | | |
| 286492 | 443384 | 5506426 | 323 | Todd Murray | 10/05/2020 | B | Thin Till | Mixed bush | 40cm | Moist | Silt | Brown | | |
| 286493 | 443397 | 5506386 | 327 | Todd Murray | 10/05/2020 | B | Thin Till | Mixed bush | 30cm | Moist | Sand | Brown | | |
| 286494 | 443410 | 5506333 | 327 | Todd Murray | 10/05/2020 | B | Thin Till | Mixed bush | 20cm | Moist | Silt | Brown | | |
| 286495 | 443423 | 5506282 | 321 | Todd Murray | 10/05/2020 | B | Thin Till | Mixed bush | 20cm | Moist | Silt | Brown | | |
| 286496 | 443438 | 5506223 | 328 | Todd Murray | 10/05/2020 | B | Thin Till | Mixed bush | 40cm | Moist | Sand | Brown | | |
| 286497 | 443449 | 5506184 | 321 | Todd Murray | 10/05/2020 | B | Thin Till | Mixed bush, outcrop | 40cm | Wet | Sand | Brown | | |

| Sample_ID | Easting | Northing | Elevation | Sampler | Date | Horizon | Map_Unit | Sample_Location | Depth | Moisture | Texture | Colour | Clast_Comments | Notes |
|-----------|---------|----------|-----------|-------------|------------|---------|-----------|----------------------|-------|----------|---------|--------|---------------------------|---------------------|
| 286498 | 443457 | 5506137 | 322 | Todd Murray | 10/05/2020 | B | Thin Till | Mixed bush | 40cm | Wet | Sand | Brown | | |
| 286499 | 443472 | 5506079 | 334 | Todd Murray | 10/05/2020 | B | Thin Till | Mixed | 20cm | Dry | Silt | Brown | | |
| 286501 | 447591 | 5506922 | 351 | Ryan Harris | 09/11/2020 | B | Thin Till | Roadside | 40cm | Moist | Silt | Brown | greenstone small | |
| 286502 | 447587 | 5506952 | 353 | Ryan Harris | 09/11/2020 | B | Thin Till | Mixed Forest | 30cm | Dry | Sand | Grey | | |
| 286503 | 447563 | 5507005 | 352 | Ryan Harris | 09/11/2020 | B | Thin Till | Grass Swamp | 100cm | Moist | Sand | Grey | | |
| 286505 | 447548 | 5507101 | 353 | Ryan Harris | 09/11/2020 | B | Thin Till | Near Outcrop | 70cm | Moist | Sand | Grey | | Mixed Forest |
| 286506 | 447536 | 5507150 | 353 | Ryan Harris | 09/11/2020 | B | Thin Till | Near Outcrop | 4cm | Dry | Silt | Orange | | Mixed Forest |
| 286509 | 447483 | 5507314 | 365 | Ryan Harris | 09/11/2020 | B | Thin Till | Outcrop | 40cm | Dry | Silt | Brown | | |
| 286510 | 447480 | 5507352 | 374 | Ryan Harris | 09/11/2020 | B | Thin Till | Outcrop | 30cm | Moist | Silt | Brown | small granite angular | Duplicate of 286510 |
| 286511 | 447479 | 5507353 | 374 | Ryan Harris | 09/11/2020 | B | Thin Till | Top of Outcrop | 30cm | Moist | Silt | Brown | | Old Cut |
| 286512 | 447478 | 5507388 | 381 | Ryan Harris | 09/11/2020 | B | Thin Till | Hilltop Cut | 20cm | Moist | Silt | Brown | medium angular greenstone | Old Bush Trail |
| 286513 | 447454 | 5507447 | 380 | Ryan Harris | 09/11/2020 | B | Thin Till | Outcrop | 25cm | Dry | Silt | Brown | | |
| 286514 | 447449 | 5507492 | 374 | Ryan Harris | 09/11/2020 | B | Thin Till | Downslope of Outcrop | 20cm | Dry | Silt | Brown | medium angular greenstone | |
| 286515 | 447427 | 5507547 | 377 | Ryan Harris | 09/11/2020 | B | Thin Till | Top of Outcrop | 65cm | Moist | Silt | Brown | | |
| 286516 | 447442 | 5507590 | 368 | Ryan Harris | 09/11/2020 | B | Thin Till | Side of Outcrop | 30cm | Moist | Silt | Brown | | |
| 286517 | 447422 | 5507638 | 365 | Ryan Harris | 09/11/2020 | B | Thin Till | Side of Outcrop | 30cm | Moist | Silt | Grey | medium angular greenstone | |
| 286518 | 447397 | 5507677 | 365 | Ryan Harris | 09/11/2020 | B | Thin Till | Dried Swamp | 60cm | Dry | Silt | Brown | small pebbles | |
| 286519 | 447384 | 5507735 | 365 | Ryan Harris | 09/11/2020 | B | Thin Till | Old Cutblock | 50cm | Moist | Silt | Brown | angular greenstone | |
| 286520 | | | | | | | | | | | | | | Standard |
| 286521 | 447373 | 5507776 | 363 | Ryan Harris | 09/11/2020 | B | Thin Till | Mixed Forest | 30cm | Moist | Silt | Brown | | |
| 286522 | 447362 | 5507835 | 361 | Ryan Harris | 09/11/2020 | B | Thin Till | Side of Outcrop | 30cm | Moist | Silt | Brown | small angular greenstone | |
| 286523 | 447342 | 5507879 | 361 | Ryan Harris | 09/11/2020 | B | Thin Till | Old Cutblock | 25cm | Dry | Silt | Grey | small angular greenstone | |
| 286524 | 447338 | 5507921 | 352 | Ryan Harris | 09/11/2020 | B | Thin Till | Near Outcrop | 25cm | Dry | Silt | Brown | small angular greenstone | |
| 286525 | 447329 | 5507963 | 338 | Ryan Harris | 09/11/2020 | B | Thin Till | Hillside | 20cm | Dry | Silt | Brown | | |
| 286526 | 446543 | 5507832 | 352 | Ryan Harris | 09/12/2020 | B | Thin Till | Beside Outcrop | 40cm | Dry | Silt | Brown | | |
| 286527 | 446555 | 5507737 | 345 | Ryan Harris | 09/12/2020 | B | Thin Till | Side of Outcrop | 35cm | Moist | Silt | Brown | | |
| 286528 | 446581 | 5507688 | 354 | Ryan Harris | 09/12/2020 | B | Thin Till | Side of Outcrop | 30cm | Moist | Silt | Brown | | |
| 286529 | 446589 | 5507640 | 354 | Ryan Harris | 09/12/2020 | B | Thin Till | Side of Outcrop | 30cm | Moist | Silt | Brown | small angular greenstone | |
| 286530 | 446603 | 5507581 | 356 | Ryan Harris | 09/12/2020 | B | Thin Till | Side of Swamp | 60cm | Moist | Clay | Brown | | Duplicate of 286531 |
| 286531 | 446605 | 5507583 | 355 | Ryan Harris | 09/12/2020 | B | Thin Till | Side of Swamp | 60cm | Moist | Clay | Brown | | |
| 286532 | 446616 | 5507519 | 358 | Ryan Harris | 09/12/2020 | B | Thin Till | Outcrop | 30cm | Moist | Silt | Brown | | |
| 286533 | 446628 | 5507493 | 360 | Ryan Harris | 09/12/2020 | B | Thin Till | Side of Outcrop | 20cm | Moist | Clay | Brown | | Maple swamp |
| 286534 | 446640 | 5507439 | 359 | Ryan Harris | 09/12/2020 | B | Thin Till | Maple Swamp | 50cm | Moist | Clay | Brown | | near outcrop |

| Sample_ID | Easting | Northing | Elevation | Sampler | Date | Horizon | Map_Unit | Sample_Location | Depth | Moisture | Texture | Colour | Clast_Comments | Notes |
|-----------|---------|----------|-----------|-------------|------------|---------|--------------------------|------------------|-------|----------|---------|--------|--------------------------|---------------------|
| 286535 | 446641 | 5507398 | 359 | Ryan Harris | 09/12/2020 | B | Thin Till | Side of Outcrop | 30cm | Moist | Silt | Brown | small angular greenstone | |
| 286536 | 446667 | 5507329 | 361 | Ryan Harris | 09/12/2020 | B | Thin Till | Side of Outcrop | 30cm | Moist | Silt | Brown | | |
| 286537 | 446664 | 5507288 | 365 | Ryan Harris | 09/12/2020 | B | Thin Till | Outcrop Top | 30cm | Moist | Silt | Grey | | |
| 286538 | 446685 | 5507240 | 369 | Ryan Harris | 09/12/2020 | B | Thin Till | Side of Outcrop | 20cm | Moist | Silt | Brown | small angular greenstone | |
| 286539 | 446705 | 5507204 | 369 | Ryan Harris | 09/12/2020 | B | Thin Till | Near Outcrop | 30cm | Moist | Silt | Brown | small angular greenstone | |
| 286540 | | | | | | | | | | | | | | Standard |
| 286541 | 446691 | 5507154 | 368 | Ryan Harris | 09/12/2020 | B | Thin Till | Between Outcrops | 30cm | Moist | Silt | Brown | | |
| 286542 | 446731 | 5507085 | 370 | Ryan Harris | 09/12/2020 | B | Thin Till | Outcrop Slope | 35cm | Moist | Silt | Brown | | |
| 286543 | 446732 | 5507053 | 368 | Ryan Harris | 09/12/2020 | B | Thin Till | Side of Outcrop | 30cm | Moist | Silt | Brown | | |
| 286544 | 446748 | 5507000 | 377 | Ryan Harris | 09/12/2020 | B | Thin Till | Top of Outcrop | 20cm | Moist | Clay | Brown | | |
| 286545 | 446759 | 5506953 | 379 | Ryan Harris | 09/12/2020 | B | Thin Till | Old Cut | 25cm | Moist | Silt | Brown | small angular greenstone | |
| 286546 | 446779 | 5506895 | 364 | Ryan Harris | 09/12/2020 | B | Thin Till | Outcrop Side | 40cm | Moist | Silt | Brown | | |
| 286547 | 446787 | 5506860 | 373 | Ryan Harris | 09/12/2020 | B | Thin Till | Old Cedar Swamp | 60cm | Moist | Clay | Grey | small angular greenstone | |
| 286548 | 446801 | 5506808 | 364 | Ryan Harris | 09/12/2020 | B | Thin Till | Top of Outcrop | 30cm | Moist | Silt | Brown | small angular greenstone | Mix Forest |
| 286549 | 446795 | 5506766 | 362 | Ryan Harris | 09/12/2020 | B | Thin Till | Top of Outcrop | 20cm | Moist | Silt | Brown | | Old cut disturbed |
| 286550 | 446815 | 5506711 | 366 | Ryan Harris | 09/12/2020 | B | Thin Till | Old Cut | 25cm | Moist | Silt | Brown | | Duplicate of 286601 |
| 286551 | 447140 | 5506266 | 339 | Ryan Harris | 09/10/2020 | B | Ice Contact Glaciofluvia | Trailside | 20cm | Dry | Silt | brown | | Rock hill |
| 286552 | 447114 | 5506313 | 370 | Ryan Harris | 09/10/2020 | B | Thin Till | Hilltop | 20cm | Dry | Sand | brown | Greenstone | |
| 286553 | 447105 | 5506365 | 374 | Ryan Harris | 09/10/2020 | B | Thin Till | Hilltop | 20cm | Moist | Silt | brown | | |
| 286554 | 447106 | 5506418 | 374 | Ryan Harris | 09/10/2020 | B | Thin Till | Hilltop | 20cm | Dry | Silt | brown | | |
| 286555 | 447090 | 5506473 | 366 | Ryan Harris | 09/10/2020 | B | Thin Till | Bedrock | 30cm | Dry | Sand | brown | felsic | |
| 286556 | 447086 | 5506524 | 362 | Ryan Harris | 09/10/2020 | B | Thin Till | Bedrock | 30cm | Moist | Silt | brown | Greenstone | |
| 286557 | 447060 | 5506566 | 363 | Ryan Harris | 09/10/2020 | B | Thin Till | Bedrock | 32cm | Moist | Silt | brown | | |
| 286558 | 447048 | 5506621 | 362 | Ryan Harris | 09/10/2020 | B | Thin Till | Bedrock | 28cm | Moist | Silt | brown | | |
| 286559 | 447038 | 5506665 | 361 | Ryan Harris | 09/10/2020 | B | Thin Till | Cutblock | 30cm | Moist | Silt | brown | | Cutblock |
| 286560 | | | | | | | | | | | | | | Standard |
| 286561 | 447026 | 5506731 | 364 | Ryan Harris | 09/10/2020 | B | Thin Till | Near Outcrop | 15cm | Moist | Silt | brown | | |
| 286562 | 447014 | 5506762 | 360 | Ryan Harris | 09/10/2020 | B | Thin Till | Cutblock | 20cm | Moist | Silt | brown | Greenstone | |
| 286563 | 447010 | 5506821 | 358 | Ryan Harris | 09/10/2020 | B | Thin Till | Cutblock | 30cm | Moist | Silt | brown | | |
| 286564 | 446997 | 5506857 | 358 | Ryan Harris | 09/10/2020 | B | Thin Till | Forest | 20cm | Moist | Silt | brown | | |
| 286565 | 446969 | 5506908 | 358 | Ryan Harris | 09/10/2020 | B | Thin Till | Cedar stand | 20cm | Moist | Silt | brown | Greenstone | |
| 286566 | 446965 | 5506955 | 358 | Ryan Harris | 09/10/2020 | B | Thin Till | Cedar Swamp | 30cm | Moist | Silt | brown | | |
| 286568 | 446946 | 5507048 | 370 | Ryan Harris | 09/10/2020 | B | Thin Till | Sloped forest | 30cm | Dry | Silt | brown | | |
| 286569 | 446917 | 5507110 | 371 | Ryan Harris | 09/10/2020 | B | Thin Till | Near Outcrop | 30cm | Moist | Silt | brown | | Outcrop |

| Sample ID | Easting | Northing | Elevation | Sampler | Date | Horizon | Map_Unit | Sample_Location | Depth | Moisture | Texture | Colour | Clast_Comments | Notes |
|-----------|---------|----------|-----------|-------------|------------|---------|--------------------------|----------------------|-------|----------|---------|--------|------------------------|------------------------|
| 286570 | 446911 | 5507144 | 374 | Ryan Harris | 09/10/2020 | B | Thin Till | Near Outcrop | 20cm | Moist | Silt | brown | Angular greenstone | Duplicate of 286571 |
| 286571 | 446912 | 5507145 | 374 | Ryan Harris | 09/10/2020 | B | Thin Till | Near Outcrop | 22cm | Moist | Silt | brown | Angular greenstone | |
| 286572 | 446906 | 5507183 | 383 | Ryan Harris | 09/10/2020 | B | Thin Till | Near Outcrop | 20cm | Moist | Silt | brown | | |
| 286573 | 446893 | 5507247 | 382 | Ryan Harris | 09/10/2020 | B | Thin Till | Cutblock | 15cm | Moist | Silt | brown | | |
| 286574 | 446877 | 5507301 | 376 | Ryan Harris | 09/10/2020 | B | Thin Till | Outcrop | 20cm | Dry | Silt | brown | | Downslope |
| 286575 | 446860 | 5507343 | 371 | Ryan Harris | 09/10/2020 | B | Thin Till | Outcrop | 20cm | Dry | Clay | brown | | |
| 286576 | 446847 | 5507387 | 366 | Ryan Harris | 09/10/2020 | B | Thin Till | Outcrop | 20cm | Moist | Clay | brown | Greenstone | |
| 286577 | 446841 | 5507440 | 365 | Ryan Harris | 09/10/2020 | B | Thin Till | Bedrock | 20cm | Moist | Clay | grey | | Cut Area |
| 286578 | 446812 | 5507495 | 361 | Ryan Harris | 09/10/2020 | B | Thin Till | Roadside | 20cm | Moist | Silt | brown | | |
| 286579 | 446819 | 5507540 | 358 | Ryan Harris | 09/10/2020 | B | Thin Till | Roadside | 35cm | Moist | Silt | brown | Greenstone | |
| 286580 | | | | | | | | | | | | | | Standard |
| 286581 | 446794 | 5507593 | 360 | Ryan Harris | 09/10/2020 | B | Thin Till | Hill roadside | 15cm | Dry | Silt | brown | Greenstone | |
| 286582 | 446800 | 5507645 | 359 | Ryan Harris | 09/10/2020 | B | Thin Till | Roadside forest | 15cm | Dry | Silt | brown | small greenstone | |
| 286583 | 446775 | 5507695 | 360 | Ryan Harris | 09/10/2020 | B | Thin Till | Spruce stand on hill | 20cm | Dry | Silt | brown | | Bedrock |
| 286584 | 446780 | 5507745 | 360 | Ryan Harris | 09/10/2020 | B | Thin Till | Mixed Forest | 30cm | Dry | Silt | brown | Greenstone | |
| 286585 | 446745 | 5507821 | 358 | Ryan Harris | 09/10/2020 | B | Thin Till | Mixed Forest | 40cm | Dry | Clay | brown | | |
| 286586 | 446734 | 5507882 | 359 | Ryan Harris | 09/10/2020 | B | Thin Till | Mixed Forest | 20cm | Dry | Silt | brown | Greenstone | Bedrock |
| 286588 | 447732 | 5506319 | 327 | Ryan Harris | 09/11/2020 | B | Ice Contact Glaciofluvia | Hillside | 25cm | Dry | Sand | Brown | small granite angular | |
| 286589 | 447722 | 5506373 | 327 | Ryan Harris | 09/11/2020 | B | Ice Contact Glaciofluvia | Mix Forest | 30cm | Dry | Silt | Brown | | |
| 286590 | 447710 | 5506408 | 331 | Ryan Harris | 09/11/2020 | B | Ice Contact Glaciofluvia | Trailside | 30cm | Dry | Silt | Brown | | Duplicate of 286591 |
| 286591 | 447712 | 5506415 | 331 | Ryan Harris | 09/11/2020 | B | Ice Contact Glaciofluvia | Trailside | 30cm | Dry | Silt | Brown | | |
| 286592 | 447700 | 5506473 | 343 | Ryan Harris | 09/11/2020 | B | Thin Till | Hilltop | 20cm | Moist | Clay | Brown | | |
| 286593 | 447688 | 5506577 | 353 | Ryan Harris | 09/11/2020 | B | Thin Till | Bedrock | 30cm | Moist | Silt | Brown | | |
| 286594 | 447664 | 5506609 | 356 | Ryan Harris | 09/11/2020 | B | Thin Till | Young Forest | 30cm | Dry | Silt | Brown | | |
| 286595 | 447660 | 5506669 | 363 | Ryan Harris | 09/11/2020 | B | Thin Till | Mixed Bush | 30cm | Moist | Silt | Brown | small pebbles | |
| 286597 | 447642 | 5506753 | 352 | Ryan Harris | 09/11/2020 | B | Thin Till | Roadside | 20cm | Moist | Silt | Brown | | |
| 286598 | 447628 | 5506809 | 349 | Ryan Harris | 09/11/2020 | B | Thin Till | Roadside | 20cm | Moist | Silt | Brown | | |
| 286599 | 447611 | 5506867 | 347 | Ryan Harris | 09/11/2020 | B | Thin Till | Roadside | 50cm | Moist | Sand | Brown | | In a Cut |
| 286600 | | | | | | | | | | | | | | Standard |
| 286601 | 446815 | 5506712 | 365 | Ryan Harris | 09/12/2020 | B | Thin Till | Old Cut | 25cm | Moist | Silt | Brown | medium angle greestone | |
| 286602 | 446831 | 5506665 | 360 | Ryan Harris | 09/12/2020 | B | Thin Till | Old Cut | 30cm | Moist | Silt | Brown | | |
| 286603 | 446839 | 5506612 | 359 | Ryan Harris | 09/12/2020 | B | Thin Till | Old Cut | 30cm | Moist | Silt | Brown | | Slash pile |
| 286604 | 446875 | 5506478 | 361 | Ryan Harris | 09/12/2020 | B | Thin Till | Side of Outcrop | 30cm | Moist | Silt | Brown | | Near Cedar Swamp |
| 286605 | 446882 | 5506420 | 364 | Ryan Harris | 09/12/2020 | B | Thin Till | Side of Bedrock | 60cm | Wet | Clay | Brown | | Old Swamp Old Cut line |

| Sample_ID | Easting | Northing | Elevation | Sampler | Date | Horizon | Map_Unit | Sample_Location | Depth | Moisture | Texture | Colour | Clast_Comments | Notes |
|-----------|---------|----------|-----------|-------------|------------|---------|----------------------------|---------------------|-------|----------|---------|-------------|-------------------------------|---------------------|
| 286606 | 446902 | 5506369 | 367 | Ryan Harris | 09/12/2020 | B | Ice Contact Glaciofluvia | Between Outcrops | 60cm | Moist | Silt | Brown | Large angular greestone | |
| 286607 | 446915 | 5506325 | 369 | Ryan Harris | 09/12/2020 | B | Ice Contact Glaciofluvia | Hillside of Outcrop | 20cm | Moist | Silt | Brown | | |
| 286608 | 446926 | 5506275 | 364 | Ryan Harris | 09/12/2020 | B | Ice Contact Glaciofluvia | Hillside | 20cm | Moist | Silt | Brown | medium angle greestone | |
| 286609 | 446939 | 5506231 | 347 | Ryan Harris | 09/12/2020 | B | Ice Contact Glaciofluvia | Hillside | 30cm | Moist | Silt | Brown | | |
| 286610 | 446955 | 5506179 | 345 | Ryan Harris | 09/12/2020 | B | Ice Contact Glaciofluvia | Hillside | 25cm | Moist | Silt | Brown | medium angle greestone | Duplicate of 286611 |
| 286611 | 446955 | 5506170 | 346 | Ryan Harris | 09/12/2020 | B | Ice Contact Glaciofluvia | Hillside | 25cm | Moist | Silt | Brown | medium angle greestone | |
| 286612 | 448168 | 5506275 | 326 | Ryan Harris | 09/12/2020 | B | Ice Contact Glaciofluvia | Trailside | 30cm | Moist | Silt | Brown | | Trailside |
| 286613 | 448157 | 5506327 | 331 | Ryan Harris | 09/12/2020 | B | Ice Contact Glaciofluvia | Roadside | 35cm | Moist | Silt | Brown | medium round greenstone | |
| 286614 | 448133 | 5506375 | 332 | Ryan Harris | 09/12/2020 | B | Ice Contact Glaciofluvia | Old Forest | 30cm | Moist | Silt | Brown | large round greenstone | |
| 286615 | 448132 | 5506415 | 332 | Ryan Harris | 09/12/2020 | B | Ice Contact Glaciofluvia | Mix Forest | 30cm | Moist | Sand | Brown | round angular med greenstone | |
| 286616 | 448105 | 5506470 | 341 | Ryan Harris | 09/12/2020 | B | Ice Contact Glaciofluvia | Small Hilltop | 30cm | Moist | Silt | Brown | | Near Roadside |
| 286617 | 448105 | 5506518 | 343 | Ryan Harris | 09/12/2020 | B | Subaqueous Outwash | Mix Forest | 40cm | Moist | Silt | Brown | small angular greenstone | |
| 286618 | 448094 | 5506565 | 340 | Ryan Harris | 09/13/2020 | B | Thin Till | Roadside | 40cm | Dry | Sand | Tan brown | | |
| 286619 | 448073 | 5506614 | 333 | Ryan Harris | 09/13/2020 | B | Thin Till | Roadside | 35cm | Moist | Silt | Grey | | Outcrop near |
| 286620 | | | | | | | | | | | | | | Standard |
| 286621 | 448055 | 5506668 | 333 | Ryan Harris | 09/13/2020 | B | Thin Till | Beside Swamp | 40cm | Moist | Sand | Grey | | Outcrop near |
| 286622 | 448064 | 5506713 | 336 | Ryan Harris | 09/13/2020 | B | Thin Till | Outcrop | 30cm | Moist | Silt | Rusty brown | | |
| 286623 | 448042 | 5506783 | 336 | Ryan Harris | 09/13/2020 | B | Ice Contact Glaciofluvia | Outcrop | 30cm | Moist | Silt | Brown | | |
| 286624 | 448035 | 5506818 | 336 | Ryan Harris | 09/13/2020 | B | Ice Contact Glaciofluvia 1 | Maple Lowlands | 30cm | Moist | Silt | Rusty brown | Very small angular greenstone | |
| 286625 | 448026 | 5506857 | 337 | Ryan Harris | 09/13/2020 | B | Thin Till | Depression | 20cm | Moist | Silt | Rusty brown | | |
| 286626 | 448011 | 5506906 | 339 | Ryan Harris | 09/13/2020 | B | Ice Contact Glaciofluvia | Balsam Forest | 30cm | Moist | Silt | Brown | | |
| 286627 | 447946 | 5507149 | 336 | Ryan Harris | 09/13/2020 | B | Ice Contact Glaciofluvia | Mixed Forest | 40cm | Dry | Silt | Rusty brown | | |

| Sample_ID | Easting | Northing | Elevation | Sampler | Date | Horizon | Map_Unit | Sample_Location | Depth | Moisture | Texture | Colour | Clast_Comments | Notes |
|-----------|---------|----------|-----------|-------------|------------|---------|--------------------------|--------------------|-------|----------|---------|-------------|---------------------------------------|------------------------|
| 286628 | 447937 | 5507189 | 338 | Ryan Harris | 09/13/2020 | B | Ice Contact Glaciofluvia | Old Cut | 40cm | Moist | Silt | Brown | Small round greenstone | |
| 286629 | 447916 | 5507241 | 339 | Ryan Harris | 09/13/2020 | B | Ice Contact Glaciofluvia | Mixed Forest | 35cm | Moist | Silt | Light brown | | |
| 286630 | 447918 | 5507287 | 346 | Ryan Harris | 09/13/2020 | B | Thin Till | Side of Outcrop | 35cm | Dry | Silt | Brown | | Duplicate of 286631 |
| 286631 | 447921 | 5507274 | 345 | Ryan Harris | 09/13/2020 | B | Thin Till | Side of Outcrop | 35cm | Dry | Silt | Brown | | |
| 286632 | 447903 | 5507334 | 347 | Ryan Harris | 09/13/2020 | B | Thin Till | Top of Outcrop | 30cm | Moist | Clay | Brown | | |
| 286633 | 447887 | 5507387 | 340 | Ryan Harris | 09/13/2020 | B | Thin Till | Side of Outcrop | 30cm | Dry | Silt | Brown | | |
| 286634 | 447868 | 5507443 | 340 | Ryan Harris | 09/13/2020 | B | Thin Till | Beside logging cut | 30cm | Moist | Clay | Grey black | | |
| 286635 | 447873 | 5507493 | 340 | Ryan Harris | 09/13/2020 | B | Ice Contact Glaciofluvia | Beside logging cut | 30cm | Moist | Silt | Rusty brown | | |
| 286636 | 447825 | 5507629 | 345 | Ryan Harris | 09/13/2020 | B | Ice Contact Glaciofluvia | In old cut | 50cm | Moist | Clay | Grey Brown | | |
| 286637 | 447818 | 5507678 | 355 | Ryan Harris | 09/13/2020 | B | Thin Till | In old cut | 35cm | Moist | Silt | Brown | | |
| 286638 | 447796 | 5507776 | 349 | Ryan Harris | 09/13/2020 | B | Ice Contact Glaciofluvia | Outcrop | 35cm | Moist | Silt | Brown | | cutblock |
| 286639 | 447776 | 5507819 | 344 | Ryan Harris | 09/13/2020 | B | Ice Contact Glaciofluvia | In old cut | 40cm | Moist | Silt | Tan brown | | beside outcrop |
| 286640 | | | | | | | | | | | | | | Standard |
| 286641 | 447761 | 5507885 | 349 | Ryan Harris | 09/13/2020 | B | Ice Contact Glaciofluvia | Top of Outcrop | 20cm | Moist | Silt | Brown | | outcrop, old trail |
| 286642 | 447758 | 5507913 | 346 | Ryan Harris | 09/13/2020 | B | Ice Contact Glaciofluvia | Hillside | 30cm | Moist | Silt | Brown | | outcrop near |
| 286643 | 447748 | 5507971 | 349 | Ryan Harris | 09/13/2020 | B | Ice Contact Glaciofluvia | Hillside | 30cm | Dry | Silt | Brown | | |
| 286644 | 447724 | 5508025 | 342 | Ryan Harris | 09/13/2020 | B | Thin Till | Hillside | 25cm | Dry | Sand | Brown | small round greenstone | |
| 286645 | 447711 | 5508061 | 338 | Ryan Harris | 09/13/2020 | B | Thin Till | Hillside | 25cm | Dry | Silt | Tan brown | small angular greenstone | near lake and roadside |
| 286646 | 447926 | 5508051 | 341 | Ryan Harris | 09/13/2020 | B | Thin Till | Mixed Forest | 35cm | Moist | Silt | Tan brown | | |
| 286647 | 447944 | 5508018 | 340 | Ryan Harris | 09/13/2020 | B | Thin Till | Aspen Forest | 35cm | Dry | Silt | Gold brown | small angular greenstone | old cut |
| 286648 | 447950 | 5507968 | 344 | Ryan Harris | 09/13/2020 | B | Thin Till | Old Cut | 30cm | Moist | Silt | Tan brown | angular, round, small, med greenstone | beside cliff bottom |
| 286649 | 447960 | 5507921 | 342 | Ryan Harris | 09/13/2020 | B | Thin Till | Beside old road | 65cm | Moist | Clay | Tan brown | angular, round, small, med greenstone | |
| 286650 | 447977 | 5507820 | 343 | Ryan Harris | 09/13/2020 | B | Thin Till | Old Cut | 25cm | Moist | Silt | Light brown | | Duplicate of 286651 |

| Sample_ID | Easting | Northing | Elevation | Sampler | Date | Horizon | Map_Unit | Sample_Location | Depth | Moisture | Texture | Colour | Clast_Comments | Notes |
|-----------|---------|----------|-----------|-------------|------------|---------|--------------------------|-----------------|-------|----------|---------|-------------|--------------------------|---------------------|
| 286651 | 447977 | 5507819 | 344 | Ryan Harris | 09/13/2020 | B | Thin Till | Old Cut | 25cm | Moist | Silt | Light brown | | |
| 286652 | 448000 | 5507782 | 342 | Ryan Harris | 09/13/2020 | B | Thin Till | Old Cut | 35cm | Moist | Silt | Brown | | |
| 286653 | 448017 | 5507729 | 335 | Ryan Harris | 09/13/2020 | B | Thin Till | Old Cut | 25cm | Moist | Silt | Rusty brown | small round greenstone | slash pile |
| 286654 | 448021 | 5507682 | 335 | Ryan Harris | 09/13/2020 | B | Thin Till | Old Cut | 30cm | Moist | Silt | Rusty brown | | roadside |
| 286655 | 448024 | 5507625 | 334 | Ryan Harris | 09/13/2020 | B | Thin Till | Old Cut | 25cm | Moist | Silt | Brown | | roadside |
| 286656 | 448036 | 5507553 | 335 | Ryan Harris | 09/13/2020 | B | Thin Till | Old Cut | 40cm | Moist | Silt | Brown | | near slash pile |
| 286657 | 448055 | 5507538 | 335 | Ryan Harris | 09/13/2020 | B | Thin Till | Old Cut | 35cm | Moist | Silt | Brown | | near slash pile |
| 286658 | 448072 | 5507489 | 334 | Ryan Harris | 09/13/2020 | B | Thin Till | Old Cut | 35cm | Moist | Silt | Brown | | |
| 286659 | 448083 | 5507446 | 337 | Ryan Harris | 09/13/2020 | B | Thin Till | Old Cut | 35cm | Moist | Silt | Brown | | old cut |
| 286660 | | | | | | | | | | | | | | Standard |
| 286661 | 448092 | 5507398 | 338 | Ryan Harris | 09/13/2020 | B | Thin Till | Outcrop | 35cm | Moist | Silt | Rusty brown | small angular greenstone | |
| 286662 | 448104 | 5507345 | 339 | Ryan Harris | 09/13/2020 | B | Thin Till | Mixed Forest | 35cm | Moist | Silt | Light brown | small round greenstone | |
| 286663 | 448111 | 5507296 | 339 | Ryan Harris | 09/13/2020 | B | Thin Till | Beside Outcrop | 30cm | Moist | Clay | Dark grey | | |
| 286664 | 448124 | 5507247 | 337 | Ryan Harris | 09/13/2020 | B | Ice Contact Glaciofluvia | Old Cut | 40cm | Moist | Silt | Rusty brown | | |
| 286665 | 448141 | 5507196 | 339 | Ryan Harris | 09/13/2020 | B | Ice Contact Glaciofluvia | Lakeside Forest | 45cm | Moist | Silt | Rusty brown | | |
| 286666 | 448687 | 5508355 | 338 | Ryan Harris | 09/14/2020 | B | Thin Till | Side of Outcrop | 35cm | Moist | Silt | Brown | | |
| 286667 | 448690 | 5508321 | 345 | Ryan Harris | 09/14/2020 | B | Thin Till | Side of Outcrop | 20cm | Moist | Silt | Brown | | |
| 286668 | 448715 | 5508255 | 347 | Ryan Harris | 09/14/2020 | B | Thin Till | Top of Outcrop | 35cm | Moist | Silt | Brown | | |
| 286669 | 448713 | 5508204 | 351 | Ryan Harris | 09/14/2020 | B | Thin Till | Top of Outcrop | 25cm | Moist | Silt | Brown | | |
| 286670 | 448743 | 5508120 | 355 | Ryan Harris | 09/14/2020 | B | Thin Till | Side of Outcrop | 30cm | Moist | Silt | Brown | | Duplicate of 286671 |
| 286671 | 448737 | 5508119 | 358 | Ryan Harris | 09/14/2020 | B | Thin Till | Side of Outcrop | 30cm | Moist | Silt | Tan | | |
| 286672 | 448743 | 5508078 | 361 | Ryan Harris | 09/14/2020 | B | Thin Till | Side of Outcrop | 30cm | Moist | Silt | Brown | | |
| 286673 | 448760 | 5508022 | 367 | Ryan Harris | 09/14/2020 | B | Thin Till | Old Cut | 25cm | Moist | Silt | Brown | | Side of Outcrop |
| 286674 | 448781 | 5507964 | 369 | Ryan Harris | 09/14/2020 | B | Thin Till | Top of Outcrop | 20cm | Moist | Silt | Brown | Round Medium Greenstone | |
| 286675 | 448790 | 5507919 | 366 | Ryan Harris | 09/14/2020 | B | Thin Till | Old Trailside | 45cm | Moist | Clay | Grey | | Near Outcrop |
| 286676 | 448790 | 5507861 | 373 | Ryan Harris | 09/14/2020 | B | Thin Till | Top of Outcrop | 25cm | Moist | Clay | Brown | | Old Cut |
| 286677 | 448805 | 5507824 | 372 | Ryan Harris | 09/14/2020 | B | Thin Till | Top of Outcrop | 25cm | Moist | Clay | Brown | Small angular greenstone | Old Cut |
| 286678 | 448823 | 5507781 | 369 | Ryan Harris | 09/14/2020 | B | Thin Till | Top of Outcrop | 35cm | Moist | Silt | Brown | | Old Cut |
| 286679 | 448836 | 5507721 | 361 | Ryan Harris | 09/14/2020 | B | Thin Till | Old Cut | 30cm | Wet | Clay | Brown | | Roadside |
| 286680 | | | | | | | | | | | | | | Standard |
| 286681 | 448842 | 5507677 | 354 | Ryan Harris | 09/14/2020 | B | Thin Till | Roadside | 40cm | Moist | Sand | Brown | | Disturbed Ground |
| 286682 | 448868 | 5507625 | 345 | Ryan Harris | 09/14/2020 | B | Thin Till | Old Cut | 25cm | Moist | Silt | Brown | | |

| Sample_ID | Easting | Northing | Elevation | Sampler | Date | Horizon | Map_Unit | Sample_Location | Depth | Moisture | Texture | Colour | Clast_Comments | Notes |
|-----------|---------|----------|-----------|-------------|------------|---------|--------------------------|------------------|-------|----------|---------|--------|--------------------------|---------------------|
| 286683 | 448890 | 5507498 | 348 | Ryan Harris | 09/14/2020 | B | Thin Till | Side of Outcrop | 25cm | Moist | Clay | Brown | Small angular greenstone | |
| 286684 | 448923 | 5507385 | 370 | Ryan Harris | 09/14/2020 | B | Thin Till | Top of Outcrop | 30cm | Moist | Silt | Brown | | |
| 286685 | 448924 | 5507345 | 371 | Ryan Harris | 09/14/2020 | B | Thin Till | Top of Outcrop | 20cm | Moist | Silt | Brown | Small angular greenstone | |
| 286686 | 448946 | 5507308 | 381 | Ryan Harris | 09/14/2020 | B | Thin Till | Top of Outcrop | 20cm | Moist | Silt | Brown | | |
| 286687 | 448952 | 5507248 | 377 | Ryan Harris | 09/14/2020 | B | Thin Till | Top of Outcrop | 20cm | Moist | Silt | Brown | round Medium Greenstone | |
| 286688 | 448994 | 5507171 | 365 | Ryan Harris | 09/14/2020 | B | Thin Till | Top of Outcrop | 35cm | Moist | Silt | Brown | | |
| 286689 | 448971 | 5507129 | 367 | Ryan Harris | 09/14/2020 | B | Thin Till | Top of Outcrop | 20cm | Moist | Silt | Brown | Medium | |
| 286690 | 448998 | 5507112 | 365 | Ryan Harris | 09/14/2020 | B | Thin Till | Outcrop | 40cm | Moist | Sand | Brown | | Duplicate of 286691 |
| 286691 | 448991 | 5507100 | 366 | Ryan Harris | 09/14/2020 | B | Thin Till | Outcrop | 40cm | Moist | Sand | Brown | | |
| 286692 | 449004 | 5507040 | 361 | Ryan Harris | 09/14/2020 | B | Thin Till | Top of Outcrop | 20cm | Moist | Silt | Brown | | |
| 286693 | 449004 | 5507016 | 361 | Ryan Harris | 09/14/2020 | B | Thin Till | Outcrop Hillside | 20cm | Moist | Silt | Brown | | |
| 286694 | 449026 | 5506940 | 370 | Ryan Harris | 09/14/2020 | B | Thin Till | Outcrop | 30cm | Moist | Clay | Grey | | |
| 286695 | 449035 | 5506900 | 357 | Ryan Harris | 09/14/2020 | B | Thin Till | Beside Outcrop | 35cm | Moist | Silt | Brown | | |
| 286696 | 449051 | 5506854 | 350 | Ryan Harris | 09/14/2020 | B | Thin Till | Hillside | 20cm | Moist | Silt | Brown | | |
| 286697 | 449060 | 5506811 | 337 | Ryan Harris | 09/14/2020 | B | Ice Contact Glaciofluvia | Cedar Swamp | 60cm | Wet | Sand | Grey | | |
| 286698 | 449089 | 5506698 | 337 | Ryan Harris | 09/14/2020 | B | Ice Contact Glaciofluvia | Cedar Swamp | 100cm | Wet | Sand | Grey | | |
| 286699 | 449093 | 5506666 | 337 | Ryan Harris | 09/14/2020 | B | Ice Contact Glaciofluvia | Lowland | 50cm | Moist | Silt | Brown | | |
| 286700 | | | | | | | | | | | | | | Standard |
| 286701 | 449102 | 5506609 | 337 | Ryan Harris | 09/14/2020 | B | Ice Contact Glaciofluvia | Lakeside | 20cm | Moist | Silt | Brown | gular greenstone | |
| 286702 | 448920 | 5506548 | 341 | Ryan Harris | 09/14/2020 | B | Ice Contact Glaciofluvia | Lakeside | 25cm | Moist | Silt | Brown | | |
| 286703 | 448904 | 5506625 | 342 | Ryan Harris | 09/14/2020 | B | Ice Contact Glaciofluvia | Beside Outwash | 20cm | Moist | Silt | Brown | Small and Medium | |
| 286704 | 448904 | 5506669 | 343 | Ryan Harris | 09/14/2020 | B | Thin Till | Hillside | 20cm | Dry | Sand | Brown | Small angular greenstone | |
| 286705 | 448854 | 5506802 | 347 | Ryan Harris | 09/14/2020 | B | Thin Till | Hillside | 20cm | Moist | Silt | Brown | Round small granite | |
| 286706 | 448838 | 5506859 | 357 | Ryan Harris | 09/14/2020 | B | Thin Till | Hillside | 25cm | Moist | Silt | Brown | | |
| 286707 | 448830 | 5506912 | 356 | Ryan Harris | 09/14/2020 | B | Thin Till | Hillside | 35cm | Moist | Silt | Brown | | |
| 286708 | 448818 | 5506951 | 364 | Ryan Harris | 09/14/2020 | B | Thin Till | Hillside | 20cm | Moist | Silt | Brown | Small angular greenstone | |
| 286710 | 448804 | 5507056 | 365 | Ryan Harris | 09/14/2020 | B | Thin Till | Hill Top | 20cm | Moist | Silt | Brown | | Duplicate of 286711 |
| 286711 | 448797 | 5507054 | 366 | Ryan Harris | 09/14/2020 | B | Thin Till | Hill Top | 20cm | Moist | Silt | Brown | | |
| 286712 | 448781 | 5507085 | 372 | Ryan Harris | 09/14/2020 | B | Thin Till | Hillside | 25cm | Dry | Silt | Brown | | |

| Sample_ID | Easting | Northing | Elevation | Sampler | Date | Horizon | Map_Unit | Sample_Location | Depth | Moisture | Texture | Colour | Clast_Comments | Notes |
|-----------|---------|----------|-----------|-------------|------------|---------|-----------|------------------|-------|----------|---------|--------------|-------------------------------------|---------------------|
| 286713 | 448756 | 5507159 | 405 | Ryan Harris | 09/14/2020 | B | Thin Till | Hillside | 20cm | Moist | Silt | Brown | Small angular greenstone | |
| 286714 | 448761 | 5507231 | 399 | Ryan Harris | 09/14/2020 | B | Thin Till | Outcrop | 20cm | Wet | Silt | Brown/B lack | | Hilltop |
| 286715 | 448747 | 5507240 | 396 | Ryan Harris | 09/14/2020 | B | Thin Till | Hillside | 20cm | Moist | Silt | Brown | | |
| 286716 | 448731 | 5507298 | 380 | Ryan Harris | 09/14/2020 | B | Thin Till | Hillside | 35cm | Moist | Silt | Brown | Medium angular greenstone | |
| 286717 | 448713 | 5507328 | 366 | Ryan Harris | 09/14/2020 | B | Thin Till | Hillside | 15cm | Moist | Silt | Brown | Small angular greenstone | |
| 286718 | 448708 | 5507398 | 357 | Ryan Harris | 09/14/2020 | B | Thin Till | Hillside | 40cm | Moist | Silt | Brown | Big angular greenstone | |
| 286719 | 448696 | 5507438 | 356 | Ryan Harris | 09/14/2020 | B | Thin Till | Bottom of Hill | 35cm | Moist | Silt | Brown | | |
| 286720 | | | | | | | | | | | | | | Standard |
| 286721 | 442595 | 5507154 | 324 | Ryan Harris | 09/15/2020 | B | Thin Till | Trail Side | 30cm | Moist | Silt | Brown | | |
| 286722 | 442588 | 5507100 | 328 | Ryan Harris | 09/15/2020 | B | Thin Till | Cedad Grove | 50cm | Dry | Silt | Brown | Small angular greenstone | |
| 286723 | 442618 | 5507057 | 331 | Ryan Harris | 09/15/2020 | B | Thin Till | Beside Outcrop | 45cm | Moist | Clay | Brown | | |
| 286724 | 442620 | 5507004 | 338 | Ryan Harris | 09/15/2020 | B | Thin Till | Hilltop | 20cm | Dry | Silt | Brown | Small round granite | |
| 286725 | 442632 | 5506966 | 343 | Ryan Harris | 09/15/2020 | B | Thin Till | Hillside | 35cm | Dry | Sand | Brown | Small and medium angular greenstone | |
| 286726 | 442646 | 5506924 | 339 | Ryan Harris | 09/15/2020 | B | Thin Till | Hillside | 25cm | Dry | Silt | Brown | | |
| 286727 | 442660 | 5506860 | 332 | Ryan Harris | 09/15/2020 | B | Thin Till | Old Trail | 35cm | Moist | Silt | Brown | | |
| 286728 | 442667 | 5506818 | 332 | Ryan Harris | 09/15/2020 | B | Thin Till | Beside Outcrop | 30cm | Moist | Silt | Brown | | |
| 286729 | 442673 | 5506754 | 336 | Ryan Harris | 09/15/2020 | B | Thin Till | Bottom of Hill | 40cm | Moist | Silt | Grey | angular greenstones | |
| 286730 | 442688 | 5506722 | 345 | Ryan Harris | 09/15/2020 | B | Thin Till | Hillside | 30cm | Dry | Silt | Brown | Small round greenstones | Duplicate of 286731 |
| 286731 | 442689 | 5506720 | 345 | Ryan Harris | 09/15/2020 | B | Thin Till | Hillside | 30cm | Dry | Silt | Brown | Small round greenstones | |
| 286732 | 442706 | 5506674 | 336 | Ryan Harris | 09/15/2020 | B | Thin Till | Base of the Hill | 45cm | Moist | Silt | Brown | Small round greenstones | |
| 286733 | 442723 | 5506628 | 340 | Ryan Harris | 09/15/2020 | B | Thin Till | Hillside | 30cm | Moist | Silt | Brown | Medium angular greenstone | |
| 286734 | 442531 | 5506575 | 337 | Ryan Harris | 09/15/2020 | B | Thin Till | Hillside | 25cm | Moist | Silt | Brown | Small angular greenstone | |
| 286735 | 442506 | 5506614 | 352 | Ryan Harris | 09/15/2020 | B | Thin Till | Hilltop | 50cm | Moist | Silt | Brown | Very small round greenstone | |
| 286736 | 442506 | 5506670 | 352 | Ryan Harris | 09/15/2020 | B | Thin Till | Bas of the hill | 40cm | Dry | Silt | Brown | Tiny greenstone | |
| 286737 | 442491 | 5506717 | 353 | Ryan Harris | 09/15/2020 | B | Thin Till | Mixed forest | 30cm | Moist | Silt | Brown | | |
| 286738 | 442480 | 5506778 | 347 | Ryan Harris | 09/15/2020 | B | Thin Till | Hillside | 35cm | Moist | Silt | Brown | | |

| Sample ID | Easting | Northing | Elevation | Sampler | Date | Horizon | Map_Unit | Sample_Location | Depth | Moisture | Texture | Colour | Clast_Comments | Notes |
|-----------|---------|----------|-----------|-------------|------------|---------|--------------------------|--------------------------------|-------|----------|---------|-------------|-------------------------------|---------------------|
| 286739 | 442459 | 5506812 | 345 | Ryan Harris | 09/15/2020 | B | Thin Till | Mixed forest beside mix forest | 35cm | Moist | Silt | Brown | Small round greenstones | |
| 286740 | | | | | | | | | | | | | | Standard |
| 286741 | 442461 | 5506866 | 354 | Ryan Harris | 09/15/2020 | B | Thin Till | Hillside | 30cm | Dry | Silt | Brown | Angular small greenstones | |
| 286742 | 442438 | 5506913 | 342 | Ryan Harris | 09/15/2020 | B | Thin Till | Swamp | 95cm | Wet | Clay | Grey | Very small round greenstone | |
| 286743 | 442426 | 5507016 | 345 | Ryan Harris | 09/15/2020 | B | Thin Till | Top of outcrop | 30cm | Dry | Silt | Brown | Big angular greenstones | |
| 286744 | 442414 | 5507108 | 346 | Ryan Harris | 09/15/2020 | B | Thin Till | Top of outcrop | 30cm | Dry | Silt | Brown | Small round greenstones | |
| 286745 | 446521 | 5506232 | 329 | Ryan Harris | 09/16/2020 | B | Ice Contact Glaciofluvia | Trailside | 20cm | Moist | Silt | brown | | |
| 286746 | 446516 | 5506277 | 331 | Ryan Harris | 09/16/2020 | B | Ice Contact Glaciofluvia | hill base | 25cm | Moist | Silt | brown | | |
| 286747 | 446513 | 5506321 | 351 | Ryan Harris | 09/16/2020 | B | Thin Till | Hill top | 20cm | Moist | Silt | brown | | old cut |
| 286748 | 446490 | 5506372 | 348 | Ryan Harris | 09/16/2020 | B | Thin Till | outcrop near old cut | 25cm | Moist | Silt | brown | | |
| 286749 | 446477 | 5506419 | 341 | Ryan Harris | 09/16/2020 | B | Thin Till | old cut roadside | 30cm | Moist | Silt | brown | | |
| 286750 | 446469 | 5506465 | 345 | Ryan Harris | 09/16/2020 | B | Thin Till | beside old cut | 25cm | Moist | Silt | brown | | Duplicate of 286751 |
| 286751 | 446466 | 5506466 | 343 | Ryan Harris | 09/16/2020 | B | Thin Till | beside old cut | 25cm | Moist | Silt | brown | | |
| 286752 | 446450 | 5506528 | 344 | Ryan Harris | 09/16/2020 | B | Thin Till | beside outcrop | 20cm | Moist | Silt | brown | small assorted pebbles | dug out near |
| 286753 | 446421 | 5506672 | 351 | Ryan Harris | 09/16/2020 | B | Thin Till | old cut | 30cm | Moist | Silt | brown | | near outcrop |
| 286754 | 446406 | 5506720 | 354 | Ryan Harris | 09/16/2020 | B | Thin Till | old cut | 20cm | Moist | Silt | brown | | |
| 286755 | 446399 | 5506767 | 355 | Ryan Harris | 09/16/2020 | B | Thin Till | near cut | 25cm | Moist | Silt | brown | small, med greenstone angular | |
| 286756 | 446378 | 5506813 | 358 | Ryan Harris | 09/16/2020 | B | Thin Till | mixed forest | 25cm | Moist | Silt | brown | small round greenstone | |
| 286757 | 446378 | 5506854 | 359 | Ryan Harris | 09/16/2020 | B | Thin Till | mixed forest | 20cm | Moist | Silt | brown | round medium unknown clast | |
| 286758 | 446360 | 5506914 | 368 | Ryan Harris | 09/16/2020 | B | Thin Till | hillside | 20cm | Moist | Silt | brown | small round greenstone | |
| 286759 | 446351 | 5506959 | 365 | Ryan Harris | 09/16/2020 | B | Thin Till | depression | 30cm | Moist | Silt | light brown | | |
| 286760 | | | | | | | | | | | | | | Standard |
| 286761 | 446340 | 5507017 | 365 | Ryan Harris | 09/16/2020 | B | Thin Till | beside outcrop | 40cm | Moist | Silt | brown | | |
| 286762 | 446310 | 5507054 | 370 | Ryan Harris | 09/16/2020 | B | Thin Till | outcrop side | 25cm | Dry | Silt | brown | | |
| 286763 | 446320 | 5507096 | 368 | Ryan Harris | 09/16/2020 | B | Thin Till | hillside | 20cm | Dry | Silt | brown | | |
| 286764 | 446294 | 5507145 | 364 | Ryan Harris | 09/16/2020 | B | Thin Till | near outcrop | 20cm | Moist | Silt | brown | big angular greenstone | |

| Sample_ID | Easting | Northing | Elevation | Sampler | Date | Horizon | Map_Unit | Sample_Location | Depth | Moisture | Texture | Colour | Clast_Comments | Notes |
|-----------|---------|----------|-----------|-------------|------------|---------|--------------------------|-----------------|-------|----------|---------|-------------|---------------------------|---------------------|
| 286765 | 446278 | 5507261 | 365 | Ryan Harris | 09/16/2020 | B | Thin Till | beside outcrop | 15cm | Moist | Silt | brown | small angular greenstone | |
| 286766 | 446257 | 5507293 | 364 | Ryan Harris | 09/16/2020 | B | Thin Till | beside outcrop | 25cm | Dry | Silt | light brown | small round greenstone | |
| 286767 | 446246 | 5507353 | 364 | Ryan Harris | 09/16/2020 | B | Thin Till | beside outcrop | 40cm | Moist | Silt | brown | round small greenstone | |
| 286768 | 446244 | 5507404 | 359 | Ryan Harris | 09/16/2020 | B | Thin Till | between outcrop | 20cm | Moist | Silt | brown | | |
| 286769 | 446227 | 5507466 | 353 | Ryan Harris | 09/16/2020 | B | Thin Till | between outcrop | 15cm | Moist | Silt | brown | | |
| 286770 | 446219 | 5507490 | 352 | Ryan Harris | 09/16/2020 | B | Thin Till | beside outcrop | 20cm | Dry | Silt | brown | | Duplicate of 286771 |
| 286771 | 446217 | 5507496 | 352 | Ryan Harris | 09/16/2020 | B | Thin Till | beside outcrop | 20cm | Moist | Silt | brown | | |
| 286772 | 446207 | 5507537 | 350 | Ryan Harris | 09/16/2020 | B | Thin Till | near creek | 50cm | Dry | Clay | grey | | |
| 286773 | 446181 | 5507586 | 364 | Ryan Harris | 09/16/2020 | B | Thin Till | outcrop | 25cm | Dry | Silt | brown | | |
| 286774 | 446170 | 5507636 | 351 | Ryan Harris | 09/16/2020 | B | Thin Till | between outcrop | 30cm | Wet | Clay | grey | | |
| 286775 | 446167 | 5507690 | 353 | Ryan Harris | 09/16/2020 | B | Thin Till | outcrop | 20cm | Moist | Silt | brown | | |
| 286776 | 446150 | 5507727 | 346 | Ryan Harris | 09/16/2020 | B | Thin Till | hill base | 20cm | Moist | Silt | brown | | |
| 286777 | 446064 | 5507297 | 360 | Ryan Harris | 09/16/2020 | B | Thin Till | between outcrop | 20cm | Moist | Silt | brown | | |
| 286778 | 446064 | 5507248 | 355 | Ryan Harris | 09/16/2020 | B | Thin Till | outcrop top | 20cm | Moist | Silt | brown | | |
| 286779 | 446074 | 5507196 | 356 | Ryan Harris | 09/16/2020 | B | Thin Till | outcrop side | 20cm | Moist | Silt | brown | | |
| 286780 | | | | | | | | | | | | | | Standard |
| 286781 | 446100 | 5507141 | 355 | Ryan Harris | 09/16/2020 | B | Thin Till | beside outcrop | 30cm | Moist | Clay | brown | | |
| 286782 | 446108 | 5507103 | 358 | Ryan Harris | 09/16/2020 | B | Thin Till | outcrop side | 20cm | Moist | Silt | brown | | |
| 286783 | 446158 | 5506908 | 357 | Ryan Harris | 09/16/2020 | B | Thin Till | beside swamp | 30cm | Dry | Silt | brown | | |
| 286784 | 446155 | 5506857 | 364 | Ryan Harris | 09/16/2020 | B | Thin Till | mix forest | 20cm | Moist | Silt | brown | small round greenstone | |
| 286785 | 446175 | 5506818 | 366 | Ryan Harris | 09/16/2020 | B | Thin Till | mix forest | 30cm | Dry | Silt | brown | | |
| 286786 | 446204 | 5506744 | 376 | Ryan Harris | 09/16/2020 | B | Thin Till | hillside | 30cm | Moist | Silt | brown | medium round greenstone | |
| 286787 | 446188 | 5506697 | 375 | Ryan Harris | 09/16/2020 | B | Thin Till | hillside | 20cm | Moist | Silt | brown | medium angular greenstone | |
| 286788 | 446223 | 5506658 | 361 | Ryan Harris | 09/16/2020 | B | Thin Till | old cut | 20cm | Moist | Silt | brown | | |
| 286789 | 446236 | 5506610 | 358 | Ryan Harris | 09/16/2020 | B | Thin Till | old cut | 20cm | Moist | Silt | brown | small round greenstone | |
| 286790 | 451028 | 5507192 | 328 | Ryan Harris | 09/17/2020 | B | Ice Contact Glaciofluvia | Hilltop | 20cm | Dry | Sand | Brown | | Duplicate of 286791 |
| 286791 | 451026 | 5507194 | 328 | Ryan Harris | 09/17/2020 | B | Ice Contact Glaciofluvia | Hilltop | 20cm | Dry | Sand | Brown | round small greenstone | |
| 286792 | 451022 | 5507235 | 330 | Ryan Harris | 09/17/2020 | B | Ice Contact Glaciofluvia | Slope | 20cm | Moist | Silt | Brown | | |

| Sample_ID | Easting | Northing | Elevation | Sampler | Date | Horizon | Map_Unit | Sample_Location | Depth | Moisture | Texture | Colour | Clast_Comments | Notes |
|-----------|---------|----------|-----------|-------------|------------|---------|--------------------------|---------------------|-------|----------|---------|--------|---------------------------|---------------------|
| 286793 | 451003 | 5507298 | 329 | Ryan Harris | 09/17/2020 | B | Ice Contact Glaciofluvia | Hillside | 20cm | Moist | Silt | Brown | | |
| 286794 | 450995 | 5507343 | 331 | Ryan Harris | 09/17/2020 | B | Ice Contact Glaciofluvia | Hilltop | 20cm | Moist | Silt | Brown | Very small clast unknown | |
| 286795 | 450815 | 5507245 | 327 | Ryan Harris | 09/17/2020 | B | Ice Contact Glaciofluvia | Hill base | 35cm | Dry | Silt | Brown | | |
| 286796 | 450623 | 5507138 | 334 | Ryan Harris | 09/17/2020 | B | Subaqueous Outwash | Plateau | 25cm | Moist | Silt | Brown | | |
| 286797 | 450619 | 5507192 | 329 | Ryan Harris | 09/17/2020 | B | Ice Contact Glaciofluvia | Hill base | 50cm | Dry | Silt | Brown | | |
| 286798 | 450600 | 5507230 | 331 | Ryan Harris | 09/17/2020 | B | Ice Contact Glaciofluvia | Hillside | 30cm | Dry | Sand | Brown | Small round greenstone | |
| 286799 | 450595 | 5507268 | 328 | Ryan Harris | 09/17/2020 | B | Ice Contact Glaciofluvia | Lakeside | 20cm | Dry | Silt | Brown | Small round unknown | |
| 286800 | | | | | | | | | | | | | | Standard |
| 286801 | 450401 | 5507188 | 330 | Ryan Harris | 09/17/2020 | B | Ice Contact Glaciofluvia | Hillside | 20cm | Moist | Silt | Brown | | |
| 286801 | 450418 | 5507132 | 343 | Ryan Harris | 09/17/2020 | B | Ice Contact Glaciofluvia | Outcrop top | 20cm | Moist | Silt | Brown | | |
| 286803 | 450428 | 5507091 | 334 | Ryan Harris | 09/17/2020 | B | Ice Contact Glaciofluvia | Hill base | 20cm | Moist | Silt | Brown | | |
| 286804 | 450441 | 5507044 | 331 | Ryan Harris | 09/17/2020 | B | Ice Contact Glaciofluvia | Lakeside | 20cm | Dry | Sand | Brown | Medium assorted clasts | |
| 286805 | 450258 | 5506993 | 333 | Ryan Harris | 09/17/2020 | B | Ice Contact Glaciofluvia | Lakeside hill | 20cm | Moist | Silt | Brown | | |
| 286806 | 450236 | 5507054 | 343 | Ryan Harris | 09/17/2020 | B | Thin Till | Outcrop | 20cm | Moist | Silt | Brown | Small round greenstone | |
| 286807 | 450225 | 5507091 | 336 | Ryan Harris | 09/17/2020 | B | Thin Till | Hillside | 20cm | Moist | Silt | Brown | | |
| 286808 | 450217 | 5507146 | 335 | Ryan Harris | 09/17/2020 | B | Thin Till | Hilltop | 15cm | Moist | Silt | Brown | Medium angular greenstone | |
| 286809 | 450202 | 5507192 | 330 | Ryan Harris | 09/17/2020 | B | Thin Till | Beside swamp | 40cm | Wet | Sand | Grey | | |
| 286810 | 450183 | 5507283 | 332 | Ryan Harris | 09/17/2020 | B | Thin Till | forest beside swamp | 30cm | Dry | Silt | Brown | | Duplicate of 286811 |
| 286811 | 450188 | 5507287 | 329 | Ryan Harris | 09/17/2020 | B | Thin Till | forest beside swamp | 30cm | Dry | Silt | Brown | | |
| 286812 | 450162 | 5507332 | 336 | Ryan Harris | 09/17/2020 | B | Thin Till | Mixed forest | 30cm | Moist | Silt | Brown | | |
| 286813 | 450140 | 5507505 | 332 | Ryan Harris | 09/17/2020 | B | Thin Till | Creek side | 30cm | Moist | Sand | Grey | | |
| 286814 | 450122 | 5507521 | 336 | Ryan Harris | 09/17/2020 | B | Thin Till | Hillside | 15cm | Moist | Silt | Brown | | |
| 286815 | 450109 | 5507583 | 338 | Ryan Harris | 09/17/2020 | B | Thin Till | Mixed forest | 35cm | Moist | Silt | Brown | | |
| 286816 | 450092 | 5507627 | 340 | Ryan Harris | 09/17/2020 | B | Thin Till | Mixed forest | 30cm | Dry | Silt | Brown | | |
| 286817 | 450080 | 5507673 | 341 | Ryan Harris | 09/17/2020 | B | Thin Till | Outcrop top | 20cm | Dry | Silt | Brown | Medium angular greenstone | |
| 286818 | 450073 | 5507731 | 340 | Ryan Harris | 09/17/2020 | B | Thin Till | Outcrop side | 30cm | Dry | Silt | Brown | | |

| Sample_ID | Easting | Northing | Elevation | Sampler | Date | Horizon | Map_Unit | Sample_Location | Depth | Moisture | Texture | Colour | Clast_Comments | Notes |
|-----------|---------|----------|-----------|-------------|------------|---------|------------------|-----------------|-------|----------|---------|--------|---------------------------------------|----------|
| 286819 | 450057 | 5507774 | 348 | Ryan Harris | 09/17/2020 | B | Bedrock Dominant | Outcrop side | 30cm | Moist | Silt | Brown | | |
| 286820 | | | | | | | | | | | | | | Standard |
| 286821 | 450035 | 5507830 | 348 | Ryan Harris | 09/17/2020 | B | Bedrock Dominant | Outcrop | 20cm | Moist | Silt | Brown | | |
| 286822 | 450030 | 5507885 | 335 | Ryan Harris | 09/17/2020 | B | Bedrock Dominant | Outcrop | 30cm | Dry | Silt | Brown | Small round unknown | |
| 286823 | 450016 | 5507920 | 341 | Ryan Harris | 09/17/2020 | B | Bedrock Dominant | Outcrop | 30cm | Dry | Silt | Brown | Tiny round greenstone | |
| 286824 | 450011 | 5507981 | 341 | Ryan Harris | 09/17/2020 | B | Bedrock Dominant | Mixed forest | 20cm | Moist | Silt | Brown | | |
| 286825 | 449991 | 5507996 | 343 | Ryan Harris | 09/17/2020 | B | Bedrock Dominant | Besied hill | 20cm | Moist | Silt | Brown | | |
| 286826 | 449985 | 5508075 | 350 | Ryan Harris | 09/17/2020 | B | Bedrock Dominant | Outcrop | 20cm | Moist | Silt | Brown | Round small greenstone | |
| 286827 | 449965 | 5508160 | 357 | Ryan Harris | 09/17/2020 | B | Bedrock Dominant | Outcrop | 20cm | Moist | Silt | Brown | Small angular greenstone | |
| 286831 | 449932 | 5508312 | 343 | Ryan Harris | 09/17/2020 | B | Bedrock Dominant | Outcrop | 30cm | Moist | Silt | Brown | | |
| 286832 | 449909 | 5508358 | 339 | Ryan Harris | 09/17/2020 | B | Bedrock Dominant | Beside outcrop | 60cm | Wet | Clay | Grey | | |
| 286833 | 449906 | 5508401 | 337 | Ryan Harris | 09/17/2020 | B | Bedrock Dominant | Beside outcrop | 40cm | Moist | Silt | Brown | Round medium greenstone | |
| 286834 | 449885 | 5508456 | 340 | Ryan Harris | 09/17/2020 | B | Bedrock Dominant | Beside outcrop | 30cm | Moist | Silt | Brown | Small and medium greenstone | |
| 286835 | 449893 | 5508501 | 336 | Ryan Harris | 09/17/2020 | B | Bedrock Dominant | Near outcrop | 35cm | Moist | Silt | Brown | Very small assorted clasts | |
| 286836 | 449868 | 5508541 | 330 | Ryan Harris | 09/17/2020 | B | Bedrock Dominant | Beside outcrop | 30cm | Moist | Silt | Brown | Small and medium angular greenstone | |
| 286837 | 449848 | 5508598 | 329 | Ryan Harris | 09/17/2020 | B | Bedrock Dominant | Near outcrop | 50cm | Moist | Clay | Grey | Lots of small and medium round stones | |
| 286838 | 449845 | 5508651 | 335 | Ryan Harris | 09/17/2020 | B | Bedrock Dominant | Hill top | 20cm | Dry | Silt | Brown | Small angular greenstone | |
| 286839 | 450051 | 5508659 | 329 | Ryan Harris | 09/17/2020 | B | Bedrock Dominant | Outcrop top | 30cm | Moist | Silt | Brown | | |
| 286840 | | | | | | | | | | | | | | Standard |
| 286841 | 450245 | 5508746 | 333 | Ryan Harris | 09/17/2020 | B | Bedrock Dominant | Outcrop top | 25cm | Moist | Silt | Brown | | |
| 286842 | 450649 | 5508735 | 326 | Ryan Harris | 09/18/2020 | B | Bedrock Dominant | Hilltop | 30cm | Moist | Silt | Brown | | |

| Sample_ID | Easting | Northing | Elevation | Sampler | Date | Horizon | Map_Unit | Sample_Location | Depth | Moisture | Texture | Colour | Clast_Comments | Notes |
|-----------|---------|----------|-----------|-------------|------------|---------|--------------------------|-----------------|-------|----------|---------|--------|--------------------------|---------------------|
| 286843 | 450650 | 5508695 | 333 | Ryan Harris | 09/18/2020 | B | Bedrock Dominant | Hillside | 30cm | Moist | Silt | Brown | | |
| 286844 | 450658 | 5508692 | 346 | Ryan Harris | 09/18/2020 | B | Bedrock Dominant | Outcrop | 30cm | | Silt | Brown | | |
| 286845 | 450690 | 5508592 | 339 | Ryan Harris | 09/18/2020 | B | Bedrock Dominant | Outcrop | 30cm | Moist | Silt | Brown | small angular greenstone | |
| 286846 | 450689 | 5508556 | 336 | Ryan Harris | 09/18/2020 | B | Bedrock Dominant | Cedar swamp | 50cm | Moist | Sand | Grey | | |
| 286847 | 450702 | 5508503 | 341 | Ryan Harris | 09/18/2020 | B | Bedrock Dominant | Outcrop top | 30cm | Wet | Silt | Brown | Small round unknown | |
| 286848 | 450720 | 5508446 | 361 | Ryan Harris | 09/18/2020 | B | Bedrock Dominant | Outcrop top | 35cm | Moist | Silt | Brown | | |
| 286849 | 450727 | 5508406 | 364 | Ryan Harris | 09/18/2020 | B | Bedrock Dominant | Depression | 20cm | Wet | Clay | Black | | |
| 286850 | 450736 | 5508351 | 365 | Ryan Harris | 09/18/2020 | B | Bedrock Dominant | Outcrop top | 20cm | Moist | Silt | Brown | Small round greenstone | Duplicate of 286851 |
| 286851 | 450741 | 5508349 | 365 | Ryan Harris | 09/18/2020 | B | Bedrock Dominant | Outcrop top | 20cm | Moist | Silt | Brown | Small greenstone angular | |
| 286852 | 450757 | 5508312 | 353 | Ryan Harris | 09/18/2020 | B | Bedrock Dominant | Outcrop top | 20cm | Moist | Silt | Brown | | |
| 286853 | 450762 | 5508248 | 348 | Ryan Harris | 09/18/2020 | B | Bedrock Dominant | Outcrop side | 20cm | Moist | Silt | Brown | small angular unknown | |
| 286854 | 450784 | 5508217 | 350 | Ryan Harris | 09/18/2020 | B | Bedrock Dominant | Outcrop top | 25cm | Moist | Silt | Brown | Tiny round unknown | |
| 286855 | 450790 | 5508163 | 349 | Ryan Harris | 09/18/2020 | B | Thin Till | Depression | 25cm | Moist | Silt | Brown | Medium angular unknown | |
| 286856 | 450955 | 5507534 | 334 | Ryan Harris | 09/18/2020 | B | Ice Contact Glaciofluvia | Lake side | 35cm | Moist | Silt | Brown | | |
| 286857 | 450929 | 5507574 | 340 | Ryan Harris | 09/18/2020 | B | Ice Contact Glaciofluvia | Mixed forest | 30cm | Moist | Silt | Brown | | |
| 286858 | 450921 | 5507625 | 343 | Ryan Harris | 09/18/2020 | B | Ice Contact Glaciofluvia | Mixed forest | 30cm | Moist | Silt | Brown | | |
| 286859 | 450914 | 5507676 | 345 | Ryan Harris | 09/18/2020 | B | Thin Till | Mixed forest | 30cm | Moist | Silt | Brown | | |
| 286860 | | | | | | | | | | | | | | Standard |
| 286861 | 450895 | 5507713 | 346 | Ryan Harris | 09/18/2020 | B | Thin Till | Mixed forest | 20cm | Moist | Silt | Brown | Angular small greenstone | |
| 286862 | 450879 | 5507771 | 351 | Ryan Harris | 09/18/2020 | B | Thin Till | Mixed forest | 30cm | Moist | Silt | Brown | | |
| 286863 | 450871 | 5507829 | 364 | Ryan Harris | 09/18/2020 | B | Thin Till | Outcrop | 30cm | Moist | Silt | Brown | | |
| 286864 | 450851 | 5507889 | 358 | Ryan Harris | 09/18/2020 | B | Thin Till | Beside outcrop | 30cm | Moist | Silt | Brown | | |
| 286865 | 450840 | 5507917 | 359 | Ryan Harris | 09/18/2020 | B | Thin Till | Outcrop | 35cm | Dry | Silt | Brown | | |
| 286866 | 450831 | 5507974 | 360 | Ryan Harris | 09/18/2020 | B | Thin Till | Outcrop | 20cm | Moist | Silt | Brown | | |
| 286867 | 450832 | 5508032 | 360 | Ryan Harris | 09/18/2020 | B | Bedrock Dominant | Outcrop | 30cm | Moist | Sand | Brown | Small round greenstone | |

| Sample_ID | Easting | Northing | Elevation | Sampler | Date | Horizon | Map_Unit | Sample_Location | Depth | Moisture | Texture | Colour | Clast_Comments | Notes |
|-----------|---------|----------|-----------|-------------|------------|---------|------------------|-----------------|-------|----------|---------|--------|-----------------------------------|---------------------|
| 286868 | 450815 | 5508078 | 361 | Ryan Harris | 09/18/2020 | B | Bedrock Dominant | Outcrop side | 20cm | Moist | Sand | Brown | | |
| 286869 | 450800 | 5508122 | 359 | Ryan Harris | 09/18/2020 | B | Bedrock Dominant | Outcrop | 20cm | Moist | Silt | Brown | Tiny round greenstone | |
| 286870 | 447796 | 5508013 | 341 | Ryan Harris | 09/19/2020 | B | Thin Till | Near lake | 25cm | Moist | Silt | Brown | Medium round greenstone | Duplicate of 286871 |
| 286871 | 447795 | 5508014 | 341 | Ryan Harris | 09/19/2020 | B | Thin Till | Near lake | 25cm | Moist | Silt | Brown | Medium round greenstone | |
| 286872 | 447505 | 5508066 | 338 | Ryan Harris | 09/19/2020 | B | Thin Till | Hillside | 30cm | Dry | Sand | Brown | lots of flat angular greenstone | |
| 286873 | 447506 | 5508068 | 338 | Ryan Harris | 09/19/2020 | B | Thin Till | Hillside | 30cm | Moist | Silt | Brown | | |
| 286874 | 447522 | 5508030 | 340 | Ryan Harris | 09/19/2020 | B | Thin Till | Outcrop | 20cm | Moist | Silt | Brown | Round medium greenstone | |
| 286875 | 447541 | 5507985 | 361 | Ryan Harris | 09/19/2020 | B | Thin Till | Old cut | 20cm | Moist | Silt | Brown | | |
| 286876 | 447539 | 5507914 | 369 | Ryan Harris | 09/19/2020 | B | Thin Till | Side of outcrop | 20cm | Moist | Silt | Brown | Small round unknown | |
| 286877 | 447545 | 5507880 | 370 | Ryan Harris | 09/19/2020 | B | Thin Till | Old cut | 25cm | Moist | Silt | Brown | Small angular greenstone | |
| 286878 | 447578 | 5507831 | 365 | Ryan Harris | 09/19/2020 | B | Thin Till | Old road | 50cm | Moist | Silt | Brown | | |
| 286879 | 447588 | 5507770 | 365 | Ryan Harris | 09/19/2020 | B | Thin Till | Old cut | 50cm | Moist | Silt | Brown | Lots of small angular greenstones | |
| 286880 | | | | | | | | | | | | | | Standard |
| 286881 | 447591 | 5507737 | 360 | Ryan Harris | 09/19/2020 | B | Thin Till | Old cut | 25cm | Moist | Silt | Brown | Small angular unknown | |
| 286882 | 447607 | 5507685 | 365 | Ryan Harris | 09/19/2020 | B | Thin Till | Old cut | 25cm | Moist | Sand | Brown | Round medium unknown | |
| 286883 | 447624 | 5507642 | 357 | Ryan Harris | 09/19/2020 | B | Thin Till | Old cut | 20cm | Moist | Silt | Brown | Medium angular greenstone | |
| 286884 | 447633 | 5507594 | 357 | Ryan Harris | 09/19/2020 | B | Thin Till | Old cut | 20cm | Moist | Silt | Brown | Small round greenstone | |
| 286885 | 447652 | 5507542 | 360 | Ryan Harris | 09/19/2020 | B | Thin Till | Old cut | 25cm | Moist | Silt | Brown | Medium angular greenstone | |
| 286886 | 447655 | 5507495 | 359 | Ryan Harris | 09/19/2020 | B | Thin Till | Old cut | 20cm | Moist | Silt | Brown | | |
| 286887 | 450266 | 5508587 | 338 | Ryan Harris | 09/20/2020 | B | Bedrock Dominant | Outcrop top | 20cm | Moist | Silt | Brown | | |
| 286888 | 450272 | 5508557 | 343 | Ryan Harris | 09/20/2020 | B | Bedrock Dominant | Outcrop top | 20cm | Moist | Silt | Brown | Medium flat greenstone | |
| 286889 | 450287 | 5508492 | 347 | Ryan Harris | 09/20/2020 | B | Bedrock Dominant | Outcrop | 20cm | Moist | Silt | Brown | Medium angular greenstone | |
| 286890 | 450299 | 5508406 | 349 | Ryan Harris | 09/20/2020 | B | Bedrock Dominant | Beside swamp | 20cm | Moist | Silt | Brown | Lots of small angular unknowns | Duplicate of 286891 |

| Sample_ID | Easting | Northing | Elevation | Sampler | Date | Horizon | Map_Unit | Sample_Location | Depth | Moisture | Texture | Colour | Clast_Comments | Notes |
|-----------|---------|----------|-----------|-------------|------------|---------|--------------------------|-----------------|-------|----------|---------|--------|--------------------------------|---------------------|
| 286891 | 450301 | 5508398 | 349 | Ryan Harris | 09/20/2020 | B | Bedrock Dominant | Beside swamp | 20cm | Moist | Silt | Brown | Lots of small angular unknowns | |
| 286892 | 450320 | 5508357 | 356 | Ryan Harris | 09/20/2020 | B | Bedrock Dominant | Outcrop side | 20cm | Wet | Silt | Brown | | |
| 286893 | 450352 | 5508265 | 357 | Ryan Harris | 09/20/2020 | B | Bedrock Dominant | Outcrop side | 20cm | Moist | Silt | Brown | | |
| 286894 | 450355 | 5508202 | 354 | Ryan Harris | 09/20/2020 | B | Bedrock Dominant | Depression | 40cm | Moist | Silt | Brown | | |
| 286895 | 450377 | 5508110 | 355 | Ryan Harris | 09/20/2020 | B | Bedrock Dominant | Beside outcrop | 30cm | Moist | Sand | Brown | | |
| 286896 | 450540 | 5507538 | 333 | Ryan Harris | 09/20/2020 | B | Ice Contact Glaciofluvia | Beside swamp | 25cm | Moist | Silt | Brown | | |
| 286897 | 450509 | 5507573 | 334 | Ryan Harris | 09/20/2020 | B | Ice Contact Glaciofluvia | Beside swamp | 20cm | Moist | Silt | Brown | Small angular greenstones | |
| 286898 | 450507 | 5507628 | 336 | Ryan Harris | 09/20/2020 | B | Ice Contact Glaciofluvia | Mix forest | 35cm | Moist | Silt | Brown | | |
| 286899 | 450494 | 5507685 | 339 | Ryan Harris | 09/20/2020 | B | Ice Contact Glaciofluvia | Mix forest | 30cm | Moist | Silt | Brown | | |
| 286900 | | | | | | | | | | | | | | Standard |
| 286901 | 450484 | 5507721 | 346 | Ryan Harris | 09/20/2020 | B | Thin Till | Mix forest | 20cm | Moist | Silt | Brown | | Beside cliff |
| 286902 | 450457 | 5507820 | 368 | Ryan Harris | 09/20/2020 | B | Thin Till | Hillside | 20cm | Moist | Silt | Brown | Round medium granite | |
| 286903 | 450455 | 5507870 | 374 | Ryan Harris | 09/20/2020 | B | Thin Till | Hillside | 20cm | Moist | Silt | Brown | | |
| 286904 | 450427 | 5507919 | 370 | Ryan Harris | 09/20/2020 | B | Bedrock Dominant | Mix forest | 30cm | Moist | Silt | Brown | Small round greenstone | |
| 286905 | 450417 | 5507981 | 359 | Ryan Harris | 09/20/2020 | B | Bedrock Dominant | Hillside | 25cm | Moist | Silt | Brown | | |
| 286906 | 450414 | 5508018 | 360 | Ryan Harris | 09/20/2020 | B | Bedrock Dominant | Mix forest | 30cm | Dry | Sand | Brown | | |
| 286907 | 450398 | 5508073 | 358 | Ryan Harris | 09/20/2020 | B | Bedrock Dominant | Beside trail | 35cm | Moist | Sand | Brown | | |
| 286908 | 448876 | 5508408 | 337 | Ryan Harris | 09/21/2020 | B | Thin Till | Cliff top | 35cm | Moist | Sand | Brown | Small flat angular | |
| 286909 | 448892 | 5508357 | 343 | Ryan Harris | 09/21/2020 | B | Thin Till | Outcrop | 35cm | Moist | Sand | Brown | Small round | |
| 286910 | 448889 | 5508304 | 347 | Ryan Harris | 09/21/2020 | B | Thin Till | Beside outcrop | 35cm | Moist | Silt | Brown | Small round | Duplicate of 286911 |
| 286911 | 448890 | 5508299 | 347 | Ryan Harris | 09/21/2020 | B | Thin Till | Beside outcrop | 30cm | Moist | Silt | Brown | Small round | |
| 286912 | 448912 | 5508266 | 352 | Ryan Harris | 09/21/2020 | B | Thin Till | Mixed forest | 20cm | Moist | Silt | Brown | Tiny round | |
| 286913 | 448915 | 5508214 | 351 | Ryan Harris | 09/21/2020 | B | Thin Till | Alder swamp | 20cm | Moist | Silt | Brown | | |
| 286914 | 448929 | 5508166 | 354 | Ryan Harris | 09/21/2020 | B | Thin Till | Beside outcrop | 25cm | Moist | Silt | Brown | | |
| 286915 | 448942 | 5508117 | 357 | Ryan Harris | 09/21/2020 | B | Thin Till | Alder swamp | 30cm | Moist | Silt | Grey | | |
| 286916 | 448946 | 5508066 | 363 | Ryan Harris | 09/21/2020 | B | Thin Till | Outcrop | 25cm | Moist | Silt | Brown | | |
| 286917 | 448972 | 5508021 | 371 | Ryan Harris | 09/21/2020 | B | Thin Till | Outcrop | 25cm | Moist | Silt | Brown | | |
| 286918 | 448982 | 5507968 | 369 | Ryan Harris | 09/21/2020 | B | Thin Till | Beside outcrop | 25cm | Moist | Silt | Brown | | |
| 286919 | 448984 | 5507923 | 366 | Ryan Harris | 09/21/2020 | B | Thin Till | Alder swamp | 60cm | Moist | Silt | Grey | | |

| Sample_ID | Easting | Northing | Elevation | Sampler | Date | Horizon | Map_Unit | Sample_Location | Depth | Moisture | Texture | Colour | Clast_Comments | Notes |
|-----------|---------|----------|-----------|-------------|------------|---------|------------------|--------------------|-------|----------|---------|-------------|--------------------------|---------------------|
| 286920 | | | | | | | | | | | | | | Standard |
| 286921 | 449004 | 5507872 | 371 | Ryan Harris | 09/21/2020 | B | Thin Till | Outcrop | 30cm | Moist | Silt | Brown | | |
| 286922 | 449014 | 5507827 | 375 | Ryan Harris | 09/21/2020 | B | Thin Till | Old cut | 20cm | Moist | Silt | Brown | Round medium granite | Outcrop |
| 286923 | 449025 | 5507779 | 372 | Ryan Harris | 09/21/2020 | B | Thin Till | Outcrop in old cut | 25cm | Moist | Silt | Brown | | |
| 286924 | 449035 | 5507734 | 363 | Ryan Harris | 09/21/2020 | B | Thin Till | Beside Trail | 20cm | Moist | Silt | Brown | | |
| 286925 | 449053 | 5507672 | 357 | Ryan Harris | 09/21/2020 | B | Thin Till | Between outcrop | 25cm | Moist | Silt | Brown | | Old cut |
| 286926 | 449061 | 5507628 | 346 | Ryan Harris | 09/21/2020 | B | Thin Till | Hillside | 30cm | Moist | Silt | Brown | Big flat greenstones | |
| 286927 | 449077 | 5507585 | 344 | Ryan Harris | 09/21/2020 | B | Thin Till | Roadside | 60cm | Moist | Sand | Brown | | Disturbed ground |
| 286928 | 449606 | 5507979 | 341 | Ryan Harris | 09/30/2020 | B | Bedrock Dominant | Old road | 30cm | Moist | Silt | Brown light | Na | |
| 286929 | 449579 | 5508006 | 345 | Ryan Harris | 09/30/2020 | B | Bedrock Dominant | Old cut | 30cm | Moist | Clay | Grey light | Na | |
| 286930 | 449581 | 5508073 | 344 | Ryan Harris | 09/30/2020 | B | Bedrock Dominant | Old cut | 35cm | Moist | Silt | Brown | | Duplicate of 286931 |
| 286931 | 449576 | 5508072 | 340 | Ryan Harris | 09/30/2020 | B | Bedrock Dominant | Old cut | 40cm | Moist | Silt | Brown light | | |
| 286932 | 449568 | 5508122 | 342 | Ryan Harris | 09/30/2020 | B | Bedrock Dominant | Mixed forest | 20cm | Moist | Silt | Brown | | |
| 286933 | 449555 | 5508166 | 346 | Ryan Harris | 09/30/2020 | B | Bedrock Dominant | Outcrop | 30cm | Moist | Silt | Brown light | | |
| 286934 | 449543 | 5508191 | 357 | Ryan Harris | 09/30/2020 | B | Bedrock Dominant | Outcrop | 20cm | Moist | Silt | Brown light | | |
| 286935 | 449535 | 5508272 | 353 | Ryan Harris | 09/30/2020 | B | Bedrock Dominant | Outcrop | 20cm | Moist | Silt | Brown | Medium round greenstone | |
| 286936 | 449510 | 5508312 | 341 | Ryan Harris | 09/30/2020 | B | Bedrock Dominant | Outcrop top | 20cm | Moist | Silt | Brown light | | |
| 286937 | 449507 | 5508346 | 340 | Ryan Harris | 09/30/2020 | B | Bedrock Dominant | Outcrop top | 20cm | Dry | Silt | Brown light | | |
| 286938 | 449491 | 5508389 | 340 | Ryan Harris | 09/30/2020 | B | Bedrock Dominant | Mix forest | 60cm | Moist | Silt | Brown light | | |
| 286939 | 449480 | 5508451 | 335 | Ryan Harris | 09/30/2020 | B | Bedrock Dominant | Outcrop | 30cm | Moist | Silt | Brown | Medium round greenstone | |
| 286940 | | | | | | | | | | | | | | Standard |
| 286940 | | | | | 09/30/2020 | | | | | | | | | Standard |
| 286941 | 449469 | 5508500 | 337 | Ryan Harris | 09/30/2020 | B | Bedrock Dominant | Beside outcrop | 30cm | Moist | Clay | Brown light | Small Angular greenstone | |
| 286942 | 449456 | 5508542 | 335 | Ryan Harris | 09/30/2020 | B | Bedrock Dominant | Lakeside | 25cm | Dry | Silt | Brown light | Small angular greenstone | |

| Sample ID | Easting | Northing | Elevation | Sampler | Date | Horizon | Map_Unit | Sample_Location | Depth | Moisture | Texture | Colour | Clast_Comments | Notes |
|-----------|---------|----------|-----------|-------------|------------|---------|------------------|-----------------|-------|----------|---------|-------------|--------------------------|-----------|
| 286943 | 449250 | 5508507 | 331 | Ryan Harris | 09/30/2020 | B | Bedrock Dominant | Outcrop | 25cm | Moist | Silt | Brown light | | |
| 286944 | 449665 | 5508598 | 334 | Ryan Harris | 09/30/2020 | B | Bedrock Dominant | Outcrop | 30cm | Moist | Silt | Brown light | | |
| 286945 | 449656 | 5508557 | 332 | Ryan Harris | 09/30/2020 | B | Bedrock Dominant | Outcrop top | 35cm | Moist | Silt | Brown light | | |
| 286946 | 449672 | 5508479 | 332 | Ryan Harris | 09/30/2020 | B | Bedrock Dominant | Outcrop top | 20cm | Dry | Silt | Brown light | | |
| 286947 | 449673 | 5508480 | 339 | Ryan Harris | 09/30/2020 | B | Bedrock Dominant | Outcrop | 20cm | Moist | Silt | Brown | Large angular greenstone | |
| 286948 | 449702 | 5508361 | 343 | Ryan Harris | 09/30/2020 | B | Bedrock Dominant | Outcrop top | 20cm | Dry | Silt | Brown | | |
| 286949 | 449723 | 5508304 | 344 | Ryan Harris | 09/30/2020 | B | Bedrock Dominant | Outcrop | 20cm | Wet | Silt | Brown | Medium round greenstone | |
| 286950 | 449719 | 5508256 | 342 | Ryan Harris | 09/30/2020 | B | Bedrock Dominant | Mixed forest | 30cm | Dry | Silt | Brown light | | Duplicate |
| 286951 | 449723 | 5508256 | 354 | Ryan Harris | 09/30/2020 | B | Bedrock Dominant | Mix forest | 25cm | Moist | Silt | Brown light | | |
| 286952 | 449747 | 5508167 | 353 | Ryan Harris | 09/30/2020 | B | Bedrock Dominant | Outcrop | 20cm | Wet | Silt | Brown light | | |
| 286953 | 449778 | 5508118 | 354 | Ryan Harris | 09/30/2020 | B | Bedrock Dominant | Hill side | 20cm | Moist | Sand | Brown light | Small round greenstone | |
| 286954 | 449781 | 5508058 | 352 | Ryan Harris | 09/30/2020 | B | Bedrock Dominant | Beside outcrop | 20cm | Dry | Silt | Brown | | |
| 286955 | 449793 | 5508018 | 334 | Ryan Harris | 09/30/2020 | B | Bedrock Dominant | Outcrop | 20cm | Dry | Silt | Brown | Small round greenstone | |
| 286956 | 449801 | 5507978 | 331 | Ryan Harris | 09/30/2020 | B | Bedrock Dominant | Hill base | 20cm | Wet | Silt | Brown | | |
| 286957 | 449865 | 5507688 | 331 | Ryan Harris | 09/30/2020 | B | Thin Till | Beside outcrop | 30cm | Moist | Sand | Brown light | | |
| 286958 | 449109 | 5507441 | 339 | Ryan Harris | 10/01/2020 | B | Thin Till | Outcrop top | 20cm | Moist | Sand | Brown | | |
| 286959 | 449129 | 5507391 | 341 | Ryan Harris | 10/01/2020 | B | Thin Till | Outcrop | 25cm | Moist | Silt | Brown light | | |
| 286960 | | | | | | | | | | | | | | Standard |
| 286961 | 449132 | 5507351 | 350 | Ryan Harris | 10/01/2020 | B | Thin Till | Outcrop | 20cm | Moist | Silt | Brown light | | |
| 286962 | 449145 | 5507289 | 360 | Ryan Harris | 10/01/2020 | B | Thin Till | Hillside | 30cm | Moist | Silt | Brown | | |
| 286963 | 449161 | 5507248 | 374 | Ryan Harris | 10/01/2020 | B | Thin Till | Hill top | 30cm | Moist | Silt | Brown light | Small round greenstone | |
| 286964 | 449171 | 5507184 | 362 | Ryan Harris | 10/01/2020 | B | Thin Till | Hill side | 40cm | Moist | Silt | Brown light | | |
| 286965 | 449186 | 5507149 | 348 | Ryan Harris | 10/01/2020 | B | Thin Till | Hill side | 25cm | Moist | Silt | Brown light | | |

| Sample_ID | Easting | Northing | Elevation | Sampler | Date | Horizon | Map_Unit | Sample_Location | Depth | Moisture | Texture | Colour | Clast_Comments | Notes |
|-----------|---------|----------|-----------|-------------|------------|---------|--------------------------|-----------------|-------|----------|---------|---------------|--------------------------------|---------------------|
| 286966 | 449194 | 5507109 | 341 | Ryan Harris | 10/01/2020 | B | Thin Till | Mix forest | 40cm | Moist | Silt | Brown | | |
| 286967 | 449199 | 5507045 | 341 | Ryan Harris | 10/01/2020 | B | Thin Till | Mix forest | 40cm | Moist | Silt | Brown light | | |
| 286968 | 449213 | 5506993 | 342 | Ryan Harris | 10/01/2020 | B | Thin Till | Hill side | 25cm | Moist | Silt | Brown light | Small angular greenstone | |
| 286969 | 449238 | 5506894 | 333 | Ryan Harris | 10/01/2020 | B | Thin Till | Mix forest | 35cm | Moist | Sand | Brown | | |
| 286970 | 449246 | 5506869 | 333 | Ryan Harris | 10/01/2020 | B | Thin Till | Mix forest | 50cm | Moist | Silt | Brown light | | Duplicate of 286971 |
| 286971 | 449243 | 5506865 | 334 | Ryan Harris | 10/01/2020 | B | Thin Till | Mix forest | 50cm | Moist | Silt | Brown light | | |
| 286972 | 449276 | 5506748 | 335 | Ryan Harris | 10/01/2020 | B | Thin Till | Outcrop side | 25cm | Moist | Sand | Brown | Small round greenstone | |
| 286973 | 449286 | 5506716 | 340 | Ryan Harris | 10/01/2020 | B | Thin Till | Near outcrop | 30cm | Moist | Silt | Brown light | Small round greenstone | |
| 286974 | 449316 | 5506661 | 334 | Ryan Harris | 10/01/2020 | B | Ice Contact Glaciofluvia | Lake side | 40cm | Moist | Silt | Brown light | | |
| 286975 | 449503 | 5506710 | 331 | Ryan Harris | 10/01/2020 | B | Ice Contact Glaciofluvia | Lake side | 35cm | Dry | Sand | Brownish grey | Lots of small round greenstone | |
| 286976 | 449486 | 5506758 | 332 | Ryan Harris | 10/01/2020 | B | Ice Contact Glaciofluvia | Mix forest | 40cm | Moist | Silt | Brown light | | |
| 286977 | 449467 | 5506802 | 333 | Ryan Harris | 10/01/2020 | B | Thin Till | Mix forest | 30cm | Moist | Silt | Brown light | | |
| 286978 | 449412 | 5507050 | 335 | Ryan Harris | 10/01/2020 | B | Thin Till | Mix forest | 30cm | Moist | Silt | Brown | | |
| 286979 | 449400 | 5507102 | 338 | Ryan Harris | 10/01/2020 | B | Thin Till | Mix forest | 35cm | Moist | Silt | Brown light | | |
| 286980 | | | | | | | | | | | | | | Standard |
| 286981 | 449379 | 5507144 | 342 | Ryan Harris | 10/01/2020 | B | Thin Till | Hill base | 35cm | Moist | Silt | Brown light | | |
| 286982 | 449375 | 5507204 | 345 | Ryan Harris | 10/01/2020 | B | Thin Till | Outcrop | 20cm | Moist | Silt | Brown | | |
| 286983 | 449355 | 5507291 | 338 | Ryan Harris | 10/01/2020 | B | Thin Till | Beside outcrop | 25cm | Moist | Silt | Brown light | | |
| 286984 | 449347 | 5507332 | 339 | Ryan Harris | 10/01/2020 | B | Thin Till | Beside outcrop | 20cm | Wet | Silt | Brown | Lots of small round greenstone | |
| 286985 | 449329 | 5507375 | 337 | Ryan Harris | 10/01/2020 | B | Thin Till | Old trail | 40cm | Wet | Sand | Brown | | |
| 286986 | 449321 | 5507446 | 337 | Ryan Harris | 10/01/2020 | B | Thin Till | Beside outcrop | 25cm | Wet | Silt | Brown | Medium angular greenstone | |
| 286987 | 449264 | 5507626 | 337 | Ryan Harris | 10/01/2020 | B | Thin Till | Old cut | 30cm | Wet | Sand | Brown | | |
| 286988 | 449267 | 5508464 | 331 | Ryan Harris | 10/01/2020 | B | Bedrock Dominant | Mix forest | 35cm | Dry | Silt | Light Brown | Small round greenstone | |
| 286989 | 449274 | 5508417 | 334 | Ryan Harris | 10/01/2020 | B | Bedrock Dominant | Outcrop | 20cm | Wet | Silt | Brown | Small round greenstone | |

| Sample_ID | Easting | Northing | Elevation | Sampler | Date | Horizon | Map_Unit | Sample_Location | Depth | Moisture | Texture | Colour | Clast_Comments | Notes |
|-----------|---------|----------|-----------|-------------|------------|---------|--------------------------|-----------------|-------|----------|---------|-------------|---------------------------|---------------------|
| 286990 | 449281 | 5508366 | 335 | Ryan Harris | 10/01/2020 | B | Bedrock Dominant | Beside outcrop | 30cm | Moist | Silt | Brown | Medium angular greenstone | Duplicate of 286991 |
| 286991 | 449276 | 5508369 | 334 | Ryan Harris | 10/01/2020 | B | Bedrock Dominant | Beside outcrop | 30cm | Moist | Silt | Brown | Small angular greenstone | |
| 286992 | 449300 | 5508323 | 347 | Ryan Harris | 10/01/2020 | B | Thin Till | Outcrop side | 20cm | Moist | Silt | Brown | | |
| 286993 | 449328 | 5508266 | 355 | Ryan Harris | 10/01/2020 | B | Thin Till | Outcrop top | 20cm | Moist | Silt | Brown | | |
| 286994 | 446237 | 5506569 | 346 | Ryan Harris | 10/02/2020 | B | Thin Till | Old road | 30cm | Moist | Silt | Brown | Medium round unknown | |
| 286995 | 446248 | 5506521 | 344 | Ryan Harris | 10/02/2020 | B | Thin Till | Old road | 25cm | Moist | Silt | Brown | Medium round unknown | |
| 286996 | 446254 | 5506475 | 347 | Ryan Harris | 10/02/2020 | B | Thin Till | Old cut | 30cm | Moist | Silt | Brown | Medium round greenstone | |
| 286997 | 446274 | 5506431 | 349 | Ryan Harris | 10/02/2020 | B | Thin Till | Old cut | 25cm | Moist | Silt | Brown light | | |
| 286998 | 446278 | 5506383 | 344 | Ryan Harris | 10/02/2020 | B | Thin Till | Beside outcrop | 20cm | Moist | Silt | Brown light | Small angular greenstone | |
| 286999 | 446306 | 5506268 | 333 | Ryan Harris | 10/02/2020 | B | Ice Contact Glaciofluvia | Beside trail | 30cm | Dry | Silt | Brown light | | |
| 287000 | | | | | | | | | | | | | | Standard |
| 287001 | 446313 | 5506234 | 333 | Ryan Harris | 10/02/2020 | B | Ice Contact Glaciofluvia | Mix forest | 25cm | Moist | Sand | Brown light | | |
| 287002 | 446340 | 5506169 | 334 | Ryan Harris | 10/02/2020 | B | Ice Contact Glaciofluvia | Mix forest | 20cm | Moist | Silt | Brown light | | |
| 287003 | 446337 | 5506139 | 337 | Ryan Harris | 10/02/2020 | B | Ice Contact Glaciofluvia | Mix forest | 30cm | Moist | Silt | Brown light | | |
| 287004 | 446342 | 5506080 | 339 | Ryan Harris | 10/02/2020 | B | Ice Contact Glaciofluvia | Mix forest | 20cm | Moist | Silt | Brown light | Small round greenstone | |
| 287005 | 446372 | 5506035 | 336 | Ryan Harris | 10/02/2020 | B | Ice Contact Glaciofluvia | Mix forest | 40cm | Moist | Sand | Brown | | |
| 287006 | 446376 | 5505979 | 341 | Ryan Harris | 10/02/2020 | B | Ice Contact Glaciofluvia | Mix forest | 20cm | Moist | Sand | Brown | Medium round granite | |
| 287007 | 446381 | 5505936 | 343 | Ryan Harris | 10/02/2020 | B | Ice Contact Glaciofluvia | Mix forest | 25cm | Moist | Silt | Brown | Small round greenstone | |
| 287008 | 446392 | 5505884 | 343 | Ryan Harris | 10/02/2020 | B | Ice Contact Glaciofluvia | Mix forest | 30cm | Moist | Silt | Brown | Medium flat greenstone | |
| 287009 | 446409 | 5505839 | 342 | Ryan Harris | 10/02/2020 | B | Ice Contact Glaciofluvia | Mix forest | 35cm | Moist | Rock | Brown | | |
| 287010 | 446420 | 5505796 | 337 | Ryan Harris | 10/02/2020 | B | Ice Contact Glaciofluvia | Mix forest | 30cm | Moist | Silt | Brown light | Large round granite | Duplicate of 287011 |
| 287011 | 446424 | 5505801 | 338 | Ryan Harris | 10/02/2020 | B | Ice Contact Glaciofluvia | Mix forest | 30cm | Moist | Silt | Brown | Large round granite | |
| 287012 | 446431 | 5505743 | 342 | Ryan Harris | 10/02/2020 | B | Ice Contact Glaciofluvia | Mix forest | 20cm | Moist | Sand | Brown | Small angular greenstone | |

| Sample_ID | Easting | Northing | Elevation | Sampler | Date | Horizon | Map_Unit | Sample_Location | Depth | Moisture | Texture | Colour | Clast_Comments | Notes |
|-----------|---------|----------|-----------|-------------|------------|---------|--------------------------|-----------------|-------|----------|---------|----------------|------------------------|---------------------|
| 287013 | 446450 | 5505696 | 342 | Ryan Harris | 10/02/2020 | B | Ice Contact Glaciofluvia | Mix forest | 30cm | Moist | Silt | Brown light | | |
| 287014 | 446465 | 5505649 | 342 | Ryan Harris | 10/02/2020 | B | Ice Contact Glaciofluvia | Mix forest | 20cm | Moist | Sand | Brown | Small round granite | |
| 287015 | 446470 | 5505602 | 339 | Ryan Harris | 10/02/2020 | B | Ice Contact Glaciofluvia | Mix forest | 25cm | Moist | Silt | Brown moderate | Small round greenstone | |
| 287016 | 446475 | 5505541 | 334 | Ryan Harris | 10/02/2020 | B | Ice Contact Glaciofluvia | Mix forest | 35cm | Moist | Sand | Brown | Small round unknown | |
| 287017 | 446285 | 5505555 | 336 | Ryan Harris | 10/02/2020 | B | Ice Contact Glaciofluvia | Mix forest | 25cm | Moist | Sand | Brown | Small round greenstone | |
| 287018 | 446289 | 5505489 | 336 | Ryan Harris | 10/02/2020 | B | Ice Contact Glaciofluvia | Mix forest | 20cm | Moist | Sand | Brown | Tiny round greenstone | |
| 287019 | 446262 | 5505594 | 337 | Ryan Harris | 10/02/2020 | B | Ice Contact Glaciofluvia | Mix forest | 25cm | Moist | Sand | Brown | Small round greenstone | |
| 287020 | | | | | | | | | | | | | | Standard |
| 287021 | 446262 | 5505652 | 333 | Ryan Harris | 10/02/2020 | B | Ice Contact Glaciofluvia | Lake side | 40cm | Moist | Silt | Brown light | | |
| 287022 | 446188 | 5505937 | 338 | Ryan Harris | 10/02/2020 | B | Ice Contact Glaciofluvia | Mix forest | 30cm | Moist | Silt | Brown | Small round unknown | |
| 287023 | 446163 | 5505987 | 335 | Ryan Harris | 10/02/2020 | B | Ice Contact Glaciofluvia | Mix forest | 20cm | Moist | Silt | Brown light | | |
| 287024 | 446161 | 5506042 | 339 | Ryan Harris | 10/02/2020 | B | Ice Contact Glaciofluvia | Mix forest | 30cm | Moist | Silt | Brown | | |
| 287025 | 446153 | 5506088 | 339 | Ryan Harris | 10/02/2020 | B | Ice Contact Glaciofluvia | Mix forest | 20cm | Moist | Silt | Brown | | |
| 287026 | 446133 | 5506132 | 336 | Ryan Harris | 10/02/2020 | B | Ice Contact Glaciofluvia | Mix forest | 35cm | Moist | Silt | Brown light | | |
| 287027 | 446125 | 5506177 | 339 | Ryan Harris | 10/02/2020 | B | Ice Contact Glaciofluvia | Mix forest | 35cm | Moist | Silt | Brown light | | |
| 287028 | 446117 | 5506230 | 338 | Ryan Harris | 10/02/2020 | B | Ice Contact Glaciofluvia | Mix forest | 30cm | Moist | Silt | Brown light | Small round greenstone | |
| 287029 | 446100 | 5506272 | 340 | Ryan Harris | 10/02/2020 | B | Ice Contact Glaciofluvia | Mix forest | 25cm | Moist | Silt | Brown light | | |
| 287030 | 445899 | 5506273 | 335 | Ryan Harris | 10/02/2020 | B | Ice Contact Glaciofluvia | Hill base | 30cm | Moist | Silt | Brown | | Duplicate of 287031 |
| 287031 | 445895 | 5506270 | 335 | Ryan Harris | 10/02/2020 | B | Ice Contact Glaciofluvia | Hill base | 30cm | Moist | Silt | Brown | | |
| 287032 | 445881 | 5506322 | 349 | Ryan Harris | 10/02/2020 | B | Thin Till | Hill side | 20cm | Moist | Silt | Brown | | |
| 287033 | 445864 | 5506418 | 348 | Ryan Harris | 10/02/2020 | B | Thin Till | Mix forest | 25cm | Wet | Sand | Brown | Large round greenstone | |
| 287034 | 445844 | 5506462 | 349 | Ryan Harris | 10/02/2020 | B | Thin Till | Outcrop | 20cm | Moist | Silt | Brown | | |
| 287035 | 445457 | 5506391 | 335 | Ryan Harris | 10/03/2020 | B | Thin Till | Beside trail | 25cm | Moist | Sand | Brown | | |

| Sample_ID | Easting | Northing | Elevation | Sampler | Date | Horizon | Map_Unit | Sample_Location | Depth | Moisture | Texture | Colour | Clast_Comments | Notes |
|-----------|---------|----------|-----------|-------------|------------|---------|--------------------------|-----------------|-------|----------|---------|-------------|-------------------------------|---------------------|
| 287036 | 445474 | 5506343 | 327 | Ryan Harris | 10/03/2020 | B | Ice Contact Glaciofluvia | Balsam fir | 20cm | Moist | Silt | Brown light | | |
| 287037 | 445472 | 5506280 | 324 | Ryan Harris | 10/03/2020 | B | Ice Contact Glaciofluvia | Cedar forest | 20cm | Moist | Silt | Brown light | Flat angular greenstone small | |
| 287038 | 445507 | 5506188 | 326 | Ryan Harris | 10/03/2020 | B | Ice Contact Glaciofluvia | Hill side | 25cm | Moist | Sand | Brown light | | |
| 287039 | 445527 | 5506137 | 328 | Ryan Harris | 10/03/2020 | B | Ice Contact Glaciofluvia | Mix forest | 30cm | Moist | Clay | Grey | | |
| 287040 | | | | | | | | | | | | | | Standard |
| 287041 | 445540 | 5506083 | 329 | Ryan Harris | 10/03/2020 | B | Ice Contact Glaciofluvia | Hill side | 30cm | Moist | Sand | Brown | | |
| 287042 | 445546 | 5506003 | 328 | Ryan Harris | 10/03/2020 | B | Ice Contact Glaciofluvia | Lake side | 30cm | Moist | Sand | Brown | | |
| 287042 | 445545 | 5506044 | 335 | Ryan Harris | 10/03/2020 | B | Ice Contact Glaciofluvia | Hill side | 25cm | Moist | Silt | Brown light | | |
| 287044 | 445563 | 5505931 | 336 | Ryan Harris | 10/03/2020 | B | Ice Contact Glaciofluvia | Hill side | 25cm | Dry | Sand | Brown light | | |
| 287045 | 445570 | 5505890 | 340 | Ryan Harris | 10/03/2020 | B | Ice Contact Glaciofluvia | Mix forest | 30cm | Moist | Silt | Brownlight | Small round greenstone | |
| 287046 | 445582 | 5505837 | 339 | Ryan Harris | 10/03/2020 | B | Ice Contact Glaciofluvia | Mix forest | 35cm | Wet | Silt | Brown | | |
| 287047 | 445593 | 5505787 | 340 | Ryan Harris | 10/03/2020 | B | Ice Contact Glaciofluvia | Mix forest | 25cm | Moist | Sand | Brown | | |
| 287048 | 445610 | 5505737 | 333 | Ryan Harris | 10/03/2020 | B | Ice Contact Glaciofluvia | Hill base | 25cm | Moist | Sand | Brown | Tiny round unknown | |
| 287049 | 445630 | 5505691 | 337 | Ryan Harris | 10/03/2020 | B | Ice Contact Glaciofluvia | Mix forest | 45cm | Moist | Silt | Brown | | |
| 287050 | 445630 | 5505660 | 334 | Ryan Harris | 10/03/2020 | B | Ice Contact Glaciofluvia | Hill base | 40cm | Moist | Silt | Brown | | Duplicate of 287501 |
| 287051 | 445292 | 5507035 | 363 | Ryan Harris | 10/04/2020 | B | Thin Till | Outcrop top | 30cm | Moist | Silt | Brown | | |
| 287052 | 445289 | 5507094 | 366 | Ryan Harris | 10/04/2020 | B | Thin Till | Outcrop top | 35cm | Moist | Silt | Brown | | |
| 287053 | 445253 | 5507202 | 362 | Ryan Harris | 10/04/2020 | B | Thin Till | Outcrop top | 25cm | Moist | Silt | Brown | Medium round granite | |
| 287054 | 445240 | 5507252 | 361 | Ryan Harris | 10/04/2020 | B | Thin Till | Outcrop top | 40cm | Moist | Silt | Brown | Small round greenstone | |
| 287055 | 445040 | 5507239 | 355 | Ryan Harris | 10/04/2020 | B | Thin Till | Outcrop side | 35cm | Moist | Silt | Brown | Small angular greenstone | |
| 287056 | 445047 | 5507203 | 359 | Ryan Harris | 10/04/2020 | B | Thin Till | Outcrop side | 20cm | Moist | Silt | Brown | | |
| 287057 | 445074 | 5507143 | 349 | Ryan Harris | 10/04/2020 | B | Thin Till | Old cut | 20cm | Moist | Silt | Brown | | |
| 287058 | 445082 | 5507080 | 349 | Ryan Harris | 10/04/2020 | B | Thin Till | Outcrop | 40cm | Moist | Sand | Brown | | |
| 287059 | 445100 | 5507016 | 351 | Ryan Harris | 10/04/2020 | B | Thin Till | Outcrop side | 40cm | Moist | Silt | Brown | Small round greenstone | |
| 287060 | | | | | | | | | | | | | | Standard |

| Sample ID | Easting | Northing | Elevation | Sampler | Date | Horizon | Map_Unit | Sample_Location | Depth | Moisture | Texture | Colour | Clast_Comments | Notes |
|-----------|---------|----------|-----------|-------------|------------|---------|-----------|-----------------|-------|----------|---------|--------|---------------------------|---|
| 287061 | 445104 | 5506955 | 349 | Ryan Harris | 10/04/2020 | B | Thin Till | Outcrop base | 50cm | Moist | Silt | Grey | Small round greenstone | |
| 287062 | 445112 | 5506918 | 353 | Ryan Harris | 10/04/2020 | B | Thin Till | Outcrop | 20cm | Moist | Silt | Brown | Medium round greenstone | |
| 287063 | 443314 | 5505895 | 326 | Ryan Harris | 10/05/2020 | B | Thin Till | Cedar forest | 35cm | Moist | Silt | Brown | | |
| 287064 | 443309 | 5505947 | 329 | Ryan Harris | 10/05/2020 | B | Thin Till | Near outcrop | 35cm | Dry | Silt | Brown | | |
| 287065 | 443293 | 5505999 | 333 | Ryan Harris | 10/05/2020 | B | Thin Till | Outcrop side | 30cm | Moist | Silt | Brown | Small round greenstone | |
| 287066 | 443280 | 5506039 | 334 | Ryan Harris | 10/05/2020 | B | Thin Till | Outcrop top | 35cm | Moist | Silt | Grey | | |
| 287067 | 443262 | 5506088 | 334 | Ryan Harris | 10/05/2020 | B | Thin Till | Beside outcrop | 25cm | Moist | Silt | Brown | | |
| 287068 | 443256 | 5506137 | 338 | Ryan Harris | 10/05/2020 | B | Thin Till | Outcrop | 20cm | Moist | Silt | Brown | Medium round greenstone | |
| 287069 | 443247 | 5506189 | 339 | Ryan Harris | 10/05/2020 | B | Thin Till | Cedar forest | 30cm | Moist | Silt | Brown | Tiny round unknown | |
| 287070 | 443232 | 5506230 | 342 | Ryan Harris | 10/05/2020 | B | Thin Till | Mix forest | 30cm | Moist | Silt | Brown | Small round greenstone | Duplicate of 287071 |
| 287071 | 443236 | 5506233 | 342 | Ryan Harris | 10/05/2020 | B | Thin Till | Mix forest | 30cm | Moist | Silt | Brown | Small round greenstone | |
| 287072 | 443211 | 5506288 | 339 | Ryan Harris | 10/05/2020 | B | Thin Till | Beside outcrop | 30cm | Moist | Silt | Brown | Small round greenstone | |
| 287073 | 443197 | 5506327 | 337 | Ryan Harris | 10/05/2020 | B | Thin Till | Mix forest | 30cm | Moist | Silt | Brown | Medium round greenstone | |
| 287074 | 443192 | 5506382 | 335 | Ryan Harris | 10/05/2020 | B | Thin Till | Mix forest | 35cm | Moist | Silt | Brown | | |
| 287075 | 443179 | 5506430 | 334 | Ryan Harris | 10/05/2020 | B | Thin Till | Cedar forest | 35cm | Moist | Silt | Grey | | |
| 287076 | 442955 | 5506479 | 331 | Ryan Harris | 10/05/2020 | B | Thin Till | River side | 35cm | Moist | Silt | Grey | | |
| 287077 | 442972 | 5506428 | 337 | Ryan Harris | 10/05/2020 | B | Thin Till | Mix forest | 35cm | Moist | Silt | Brown | | |
| 287078 | 442984 | 5506371 | 338 | Ryan Harris | 10/05/2020 | B | Thin Till | Mix forest | 25cm | Moist | Silt | Brown | Large angular greenstone | |
| 287079 | 442989 | 5506328 | 342 | Ryan Harris | 10/05/2020 | B | Thin Till | Outcrop | 15cm | Moist | Silt | Brown | | |
| 287080 | | | | | | | | | | | | | | Standard |
| 287081 | 443002 | 5506279 | 339 | Ryan Harris | 10/05/2020 | B | Thin Till | Outcrop | 30cm | Dry | Silt | Brown | | |
| 287082 | 443046 | 5506123 | 336 | Ryan Harris | 10/05/2020 | B | Thin Till | Beside outcrop | 45cm | Moist | Sand | Brown | | After Cedar swamp |
| 287083 | 443057 | 5506085 | 340 | Ryan Harris | 10/05/2020 | B | Thin Till | Outcrop | 25cm | Dry | Silt | Brown | Small flat greenstone | |
| 287084 | 443070 | 5506028 | 333 | Ryan Harris | 10/05/2020 | B | Thin Till | Outcrop side | 35cm | Moist | Silt | Brown | | |
| 287085 | 443111 | 5505844 | 331 | Ryan Harris | 10/05/2020 | B | Thin Till | Mix forest | 35cm | Moist | Silt | Brown | | Previous missed samples in cedad swamp organics. No soil accessible |
| 287086 | 443133 | 5505805 | 330 | Ryan Harris | 10/05/2020 | B | Thin Till | Fen | 60cm | Wet | Clay | Grey | | |
| 287087 | 443552 | 5507387 | 328 | Ryan Harris | 10/06/2020 | B | Thin Till | Outcrop | 30cm | Moist | Silt | Brown | | |
| 287088 | 443560 | 5507352 | 329 | Ryan Harris | 10/06/2020 | B | Thin Till | Hill side | 30cm | Moist | Silt | Brown | Medium Angular greenstone | |

| Sample_ID | Easting | Northing | Elevation | Sampler | Date | Horizon | Map_Unit | Sample_Location | Depth | Moisture | Texture | Colour | Clast_Comments | Notes |
|-----------|---------|----------|-----------|-------------|------------|---------|-----------|-----------------|-------|----------|---------|--------|---------------------------|---------------------|
| 287089 | 443583 | 5507291 | 334 | Ryan Harris | 10/06/2020 | B | Thin Till | Outcrop top | 35cm | Moist | Silt | Brown | Small round unknown | |
| 287090 | 443596 | 5507252 | 339 | Ryan Harris | 10/06/2020 | B | Thin Till | Hill top | 30cm | Moist | Silt | Brown | | Duplicate of 287091 |
| 287091 | 443591 | 5507252 | 338 | Ryan Harris | 10/06/2020 | B | Thin Till | Hill top | 30cm | Moist | Silt | Brown | | |
| 287092 | 443608 | 5507199 | 347 | Ryan Harris | 10/06/2020 | B | Thin Till | Outcrop side | 25cm | Moist | Silt | Brown | Tiny round unknown | |
| 287093 | 443623 | 5507157 | 353 | Ryan Harris | 10/06/2020 | B | Thin Till | Outcrop | 30cm | Moist | Silt | Brown | | |
| 287094 | 443633 | 5507101 | 364 | Ryan Harris | 10/06/2020 | B | Thin Till | Outcrop top | 40cm | Moist | Silt | Brown | Small flat greenstone | |
| 287095 | 443636 | 5507054 | 366 | Ryan Harris | 10/06/2020 | B | Thin Till | Hill side | 30cm | Moist | Silt | Brown | Medium round greenstone | |
| 287096 | 443654 | 5507006 | 366 | Ryan Harris | 10/06/2020 | B | Thin Till | Outcrop | 35cm | Moist | Silt | Brown | | |
| 287097 | 443670 | 5506952 | 363 | Ryan Harris | 10/06/2020 | B | Thin Till | Outcrop | 40cm | Moist | Silt | Brown | Small round greenstone | |
| 287098 | 443669 | 5506917 | 364 | Ryan Harris | 10/06/2020 | B | Thin Till | Outcrop | 30cm | Moist | Silt | Brown | Medium angular greenstone | |
| 287099 | 443672 | 5506864 | 361 | Ryan Harris | 10/06/2020 | B | Thin Till | Outcrop | 35cm | Moist | Silt | Brown | Small angular greenstone | |
| 287100 | | | | | | | | | | | | | | Standard |
| 287101 | 443705 | 5506821 | 361 | Ryan Harris | 10/06/2020 | B | Thin Till | Outcrop | 30cm | Moist | Silt | Brown | Small round greenstone | |
| 287102 | 443712 | 5506772 | 354 | Ryan Harris | 10/06/2020 | B | Thin Till | Near outcrop | 40cm | Moist | Silt | Brown | | |
| 287103 | 443735 | 5506644 | 346 | Ryan Harris | 10/06/2020 | B | Thin Till | Outcrop base | 40cm | Moist | Silt | Grey | | |
| 287104 | 443760 | 5506627 | 346 | Ryan Harris | 10/06/2020 | B | Thin Till | Mix forest | 25cm | Moist | Silt | Brown | | |
| 287105 | 443762 | 5506561 | 338 | Ryan Harris | 10/06/2020 | B | Thin Till | Hill side | 25cm | Moist | Silt | Brown | | |
| 287106 | 443550 | 5506583 | 332 | Ryan Harris | 10/06/2020 | B | Thin Till | Lake side | 45cm | Moist | Silt | Brown | | |
| 287107 | 443550 | 5506632 | 344 | Ryan Harris | 10/06/2020 | B | Thin Till | Hill side | 45cm | Moist | Silt | Brown | | |
| 287108 | 443532 | 5506663 | 353 | Ryan Harris | 10/06/2020 | B | Thin Till | Hill side | 20cm | Dry | Silt | Brown | Small round greenstone | |
| 287109 | 443525 | 5506720 | 361 | Ryan Harris | 10/06/2020 | B | Thin Till | Hill side | 25cm | Moist | Silt | Brown | Small flat unknown | |
| 287110 | 443500 | 5506757 | 358 | Ryan Harris | 10/06/2020 | B | Thin Till | Hill side | 30cm | Moist | Silt | Brown | | Duplicate of 287111 |
| 287111 | 443500 | 5506757 | 359 | Ryan Harris | 10/06/2020 | B | Thin Till | Hill side | 30cm | Moist | Silt | Brown | | |
| 287112 | 443487 | 5506801 | 361 | Ryan Harris | 10/06/2020 | B | Thin Till | Mix forest | 30cm | Moist | Silt | Brown | Large angular greenstone | |
| 287113 | 443485 | 5506854 | 364 | Ryan Harris | 10/06/2020 | B | Thin Till | Hill side | 30cm | Moist | Silt | Grey | | |
| 287114 | 443477 | 5506906 | 361 | Ryan Harris | 10/06/2020 | B | Thin Till | Beside outcrop | 30cm | Moist | Silt | Black | | |
| 287115 | 443453 | 5506955 | 364 | Ryan Harris | 10/06/2020 | B | Thin Till | Beside outcrop | 35cm | Moist | Silt | Brown | Small angular greenstone | |
| 287116 | 443450 | 5507011 | 360 | Ryan Harris | 10/06/2020 | B | Thin Till | Hill side | 35cm | Moist | Silt | Brown | | |
| 287117 | 443427 | 5507054 | 352 | Ryan Harris | 10/06/2020 | B | Thin Till | Outcrop | 35cm | Moist | Silt | Brown | | |
| 287118 | 443423 | 5507102 | 355 | Ryan Harris | 10/06/2020 | B | Thin Till | Outcrop | 35cm | Moist | Silt | Brown | | |

| Sample_ID | Easting | Northing | Elevation | Sampler | Date | Horizon | Map_Unit | Sample_Location | Depth | Moisture | Texture | Colour | Clast_Comments | Notes |
|-----------|---------|----------|-----------|-------------|------------|---------|-----------|-----------------|-------|----------|---------|--------|---------------------------|---------------------|
| 287119 | 443406 | 5507158 | 348 | Ryan Harris | 10/06/2020 | B | Thin Till | Outcrop | 35cm | Moist | Silt | Brown | Medium round greenstone | |
| 287120 | | | | | | | | | | | | | | Standard |
| 287121 | 443402 | 5507215 | 348 | Ryan Harris | 10/06/2020 | B | Thin Till | Beside swamp | 30cm | Moist | Silt | Brown | Small angular greenstone | |
| 287122 | 443390 | 5507256 | 348 | Ryan Harris | 10/06/2020 | B | Thin Till | Hill side | 35cm | Moist | Silt | Brown | | |
| 287123 | 443377 | 5507294 | 341 | Ryan Harris | 10/06/2020 | B | Thin Till | Trail side | 40cm | Moist | Silt | Brown | Medium flat greenstone | |
| 287124 | 443370 | 5507334 | 338 | Ryan Harris | 10/06/2020 | B | Thin Till | Outcrop side | 30cm | Moist | Silt | Brown | Small angular greenstone | |
| 287125 | 444202 | 5507303 | 345 | Ryan Harris | 10/07/2020 | B | Thin Till | Outcrop | 35cm | Moist | Silt | Brown | | |
| 287126 | 444206 | 5507242 | 352 | Ryan Harris | 10/07/2020 | B | Thin Till | Outcrop | 30cm | Moist | Silt | Brown | Small round greenstone | |
| 287127 | 444213 | 5507211 | 354 | Ryan Harris | 10/07/2020 | B | Thin Till | Outcrop | 20cm | Moist | Silt | Brown | Medium flat greenstone | |
| 287128 | 444226 | 5507155 | 353 | Ryan Harris | 10/07/2020 | B | Thin Till | Outcrop | 30cm | Moist | Silt | Brown | Tiny round unknown | |
| 287129 | 444257 | 5507059 | 350 | Ryan Harris | 10/07/2020 | B | Thin Till | Mix forest | 25cm | Moist | Silt | Brown | | |
| 287130 | 444272 | 5507001 | 353 | Ryan Harris | 10/07/2020 | B | Thin Till | Mix forest | 35cm | Moist | Silt | Brown | | |
| 287131 | 444268 | 5507000 | 351 | Ryan Harris | 10/07/2020 | B | Thin Till | Mix forest | 35cm | Moist | Silt | Brown | | Duplicate of 287130 |
| 287132 | 444274 | 5506976 | 354 | Ryan Harris | 10/07/2020 | B | Thin Till | Outcrop | 25cm | Moist | Silt | Brown | Small round greenstone | |
| 287133 | 444302 | 5506911 | 357 | Ryan Harris | 10/07/2020 | B | Thin Till | Mix forest | 25cm | Moist | Silt | Brown | | |
| 287134 | 444314 | 5506854 | 353 | Ryan Harris | 10/07/2020 | B | Thin Till | Outcrop | 3cm | Moist | Silt | Brown | | |
| 287135 | 444313 | 5506816 | 354 | Ryan Harris | 10/07/2020 | B | Thin Till | Outcrop | 30cm | Moist | Silt | Brown | | |
| 287136 | 444331 | 5506760 | 351 | Ryan Harris | 10/07/2020 | B | Thin Till | Outcrop | 20cm | Moist | Silt | Brown | Small round greenstone | |
| 287137 | 444340 | 5506705 | 348 | Ryan Harris | 10/07/2020 | B | Thin Till | Mix forest | 30cm | Moist | Silt | Brown | Medium angular greenstone | |
| 287138 | 444352 | 5506666 | 351 | Ryan Harris | 10/07/2020 | B | Thin Till | Mix forest | 35cm | Moist | Silt | Brown | | |
| 287139 | 444368 | 5506620 | 348 | Ryan Harris | 10/07/2020 | B | Thin Till | Outcrop | 30cm | Dry | Silt | Brown | | |
| 287140 | | | | | | | | | | | | | | Standard |
| 287141 | 444387 | 5506523 | 338 | Ryan Harris | 10/07/2020 | B | Thin Till | Outcrop side | 35cm | Moist | Silt | Brown | Medium round greenstone | |
| 287142 | 444400 | 5506481 | 336 | Ryan Harris | 10/07/2020 | B | Thin Till | Hill side | 30cm | Moist | Silt | Brown | | |
| 287143 | 444617 | 5506426 | 330 | Ryan Harris | 10/07/2020 | B | Thin Till | Hill side | 40cm | Moist | Silt | Brown | | |
| 287144 | 444602 | 5506459 | 331 | Ryan Harris | 10/07/2020 | B | Thin Till | Near outcrop | 30cm | Moist | Silt | Brown | Medium round greenstone | |
| 287145 | 444606 | 5506515 | 335 | Ryan Harris | 10/07/2020 | B | Thin Till | Outcrop | 30cm | Moist | Silt | Brown | Small angular greenstone | |
| 287146 | 444595 | 5506566 | 335 | Ryan Harris | 10/07/2020 | B | Thin Till | Mix forest | 45cm | Moist | Silt | Brown | | |
| 287147 | 444568 | 5506666 | 339 | Ryan Harris | 10/07/2020 | B | Thin Till | Beside outcrop | 35cm | Dry | Silt | Black | | |

| Sample_ID | Easting | Northing | Elevation | Sampler | Date | Horizon | Map_Unit | Sample_Location | Depth | Moisture | Texture | Colour | Clast_Comments | Notes |
|-----------|---------|----------|-----------|-------------|------------|---------|-----------|------------------|-------|----------|---------|--------|---------------------------|--|
| 287148 | 444549 | 5506712 | 349 | Ryan Harris | 10/07/2020 | B | Thin Till | Beside outcrop | 30cm | Moist | Silt | Brown | Small round greenstone | |
| 287149 | 444531 | 5506765 | 350 | Ryan Harris | 10/07/2020 | B | Thin Till | Outcrop | 35cm | Moist | Silt | Brown | Medium angular greenstone | |
| 287150 | 444528 | 5506820 | 354 | Ryan Harris | 10/07/2020 | B | Thin Till | Outcrop | 30cm | Moist | Silt | Brown | | Duplicate of 287151 |
| 287151 | 444529 | 5506818 | 355 | Ryan Harris | 10/07/2020 | B | Thin Till | Outcrop | 30cm | Moist | Silt | Brown | | |
| 287152 | 444514 | 5506861 | 360 | Ryan Harris | 10/07/2020 | B | Thin Till | Old cut | 35cm | Moist | Silt | Brown | Small and medium angular | |
| 287153 | 444508 | 5506913 | 360 | Ryan Harris | 10/07/2020 | B | Thin Till | Beside slash | 30cm | Moist | Silt | Brown | Small round unknown | |
| 287154 | 444493 | 5506956 | 362 | Ryan Harris | 10/07/2020 | B | Thin Till | Beside outcrop | 30cm | Wet | Clay | Brown | Small angular greenstone | |
| 287155 | 444445 | 5507161 | 352 | Ryan Harris | 10/07/2020 | B | Thin Till | Outcrop | 30cm | Dry | Silt | Brown | Medium angular greenstone | Previous samples missed due to Cedar swamp |
| 287156 | 444432 | 5507195 | 357 | Ryan Harris | 10/07/2020 | B | Thin Till | Outcrop | 30cm | Moist | Silt | Brown | Small angular greenstone | |
| 287157 | 444419 | 5507247 | 352 | Ryan Harris | 10/07/2020 | B | Thin Till | Outcrop | 35cm | Moist | Silt | Brown | | |
| 287158 | 444411 | 5507292 | 353 | Ryan Harris | 10/07/2020 | B | Thin Till | Near outcrop | 30cm | Moist | Silt | Brown | Small round greenstone | |
| 287159 | 442950 | 5505740 | 308 | Ryan Harris | 10/08/2020 | B | Thin Till | Lake side | 30cm | Moist | Silt | Brown | | |
| 287160 | | | | | | | | | | | | | | Standard |
| 287161 | 442924 | 5505794 | 313 | Ryan Harris | 10/08/2020 | B | Thin Till | Evergreen forest | 30cm | Moist | Silt | Brown | Small round unknown | |
| 287162 | 442849 | 5506078 | 321 | Ryan Harris | 10/08/2020 | B | Thin Till | Mix forest | 30cm | Wet | Silt | Grey | | |
| 287163 | 442832 | 5506139 | 325 | Ryan Harris | 10/08/2020 | B | Thin Till | Mix forest | 30cm | Moist | Silt | Brown | | |
| 287164 | 442832 | 5506179 | 329 | Ryan Harris | 10/08/2020 | B | Thin Till | Mix forest | 35cm | Moist | Silt | Brown | | |
| 287165 | 442805 | 5506283 | 329 | Ryan Harris | 10/08/2020 | B | Thin Till | Mix forest | 35cm | Moist | Silt | Brown | Small round greenstone | |
| 287166 | 442787 | 5506331 | 338 | Ryan Harris | 10/08/2020 | B | Thin Till | Outcrop | 35cm | Moist | Silt | Brown | | |
| 287167 | 442777 | 5506374 | 333 | Ryan Harris | 10/08/2020 | B | Thin Till | Outcrop side | 20cm | Moist | Silt | Brown | Small round greenstone | |
| 287168 | 442758 | 5506430 | 327 | Ryan Harris | 10/08/2020 | B | Thin Till | Beside outcrop | 30cm | Moist | Silt | Brown | | |
| 287169 | 442752 | 5506478 | 326 | Ryan Harris | 10/08/2020 | B | Thin Till | Mix forest | 40cm | Moist | Silt | Brown | Small round greenstone | |
| 287170 | 442744 | 5506516 | 324 | Ryan Harris | 10/08/2020 | B | Thin Till | Mix forest | 40cm | Moist | Sand | Brown | Small round greenstone | |
| 287171 | 442744 | 5506515 | 326 | Ryan Harris | 10/08/2020 | B | Thin Till | Mix forest | 40cm | Moist | Sand | Brown | | Duplicate of 287170 |
| 287172 | 442547 | 5506469 | 325 | Ryan Harris | 10/08/2020 | B | Thin Till | Mix forest | 35cm | Moist | Sand | Grey | Medium round greenstone | |
| 287173 | 442563 | 5506417 | 328 | Ryan Harris | 10/08/2020 | B | Thin Till | Outcrop | 30cm | Moist | Silt | Brown | | |
| 287174 | 442567 | 5506376 | 328 | Ryan Harris | 10/08/2020 | B | Thin Till | Outcrop | 30cm | Moist | Silt | Brown | Medium round greenstone | |

| Sample ID | Easting | Northing | Elevation | Sampler | Date | Horizon | Map_Unit | Sample_Location | Depth | Moisture | Texture | Colour | Clast_Comments | Notes |
|-----------|---------|----------|-----------|-------------|------------|---------|-----------|--------------------------|-------|----------|---------|--------|------------------------------|---------------------|
| 287175 | 442572 | 5506333 | 337 | Ryan Harris | 10/08/2020 | B | Thin Till | Outcrop | 30cm | Moist | Silt | Brown | Small round greenstone | |
| 287176 | 442594 | 5506277 | 335 | Ryan Harris | 10/08/2020 | B | Thin Till | Outcrop | 30cm | Moist | Silt | Brown | Small round greenstone | |
| 287177 | 442608 | 5506244 | 332 | Ryan Harris | 10/08/2020 | B | Thin Till | Outcrop side | 30cm | Moist | Silt | Brown | | |
| 287178 | 442625 | 5506179 | 333 | Ryan Harris | 10/08/2020 | B | Thin Till | Outcrop | 30cm | Moist | Silt | Brown | | |
| 287179 | 442633 | 5506127 | 335 | Ryan Harris | 10/08/2020 | B | Thin Till | Small angular greenstone | 40cm | Moist | Silt | Brown | | |
| 287180 | | | | | | | | | | | | | | Standard |
| 287181 | 442644 | 5506088 | 332 | Ryan Harris | 10/08/2020 | B | Thin Till | Mix forest | 45cm | Moist | Silt | Brown | | |
| 287182 | 442666 | 5506035 | 333 | Ryan Harris | 10/08/2020 | B | Thin Till | Beside outcrop | 30cm | Moist | Silt | Brown | Small round greenstone | |
| 287183 | 442663 | 5505989 | 330 | Ryan Harris | 10/08/2020 | B | Thin Till | Beside outcrop | 30cm | Moist | Silt | Brown | | |
| 287184 | 442677 | 5505948 | 326 | Ryan Harris | 10/08/2020 | B | Thin Till | Outcrop | 45cm | Moist | Silt | Brown | | |
| 287185 | 442698 | 5505899 | 323 | Ryan Harris | 10/08/2020 | B | Thin Till | Outcrop | 40cm | Moist | Silt | Brown | Small round greenstone | |
| 287186 | 442176 | 5506384 | 324 | Ryan Harris | 10/08/2020 | B | Thin Till | Beside outcrop | 45cm | Moist | Silt | Brown | | |
| 287187 | 442173 | 5506324 | 327 | Ryan Harris | 10/08/2020 | B | Thin Till | Mix forest | 30cm | Moist | Silt | Brown | | |
| 287188 | 442181 | 5506292 | 333 | Ryan Harris | 10/08/2020 | B | Thin Till | Outcrop | 30cm | Moist | Silt | Brown | | |
| 287189 | 442197 | 5506229 | 337 | Ryan Harris | 10/08/2020 | B | Thin Till | Outcrop | 35cm | Moist | Silt | Brown | Small round greenstone | |
| 287190 | 442215 | 5506191 | 334 | Ryan Harris | 10/08/2020 | B | Thin Till | Outcrop side | 25cm | Moist | Silt | Brown | Small round greenstone | |
| 287191 | 442215 | 5506188 | 334 | Ryan Harris | 10/08/2020 | B | Thin Till | Outcrop side | 25cm | Moist | Silt | Brown | | Duplicate of 287190 |
| 287192 | 443336 | 5506612 | 333 | Ryan Harris | 10/09/2020 | B | Thin Till | Mix forest | 40cm | Moist | Silt | Brown | | |
| 287193 | 443328 | 5506668 | 339 | Ryan Harris | 10/09/2020 | B | Thin Till | Hill side | 30cm | Moist | Silt | Brown | | |
| 287194 | 443310 | 5506710 | 345 | Ryan Harris | 10/09/2020 | B | Thin Till | Hill side | 35cm | Moist | Silt | Brown | | |
| 287195 | 443289 | 5506770 | 355 | Ryan Harris | 10/09/2020 | B | Thin Till | Hill side | 30cm | Moist | Silt | Brown | | |
| 287196 | 443297 | 5506810 | 361 | Ryan Harris | 10/09/2020 | B | Thin Till | Mix forest | 35cm | Moist | Silt | Brown | | |
| 287197 | 443282 | 5506859 | 360 | Ryan Harris | 10/09/2020 | B | Thin Till | Hill side | 40cm | Moist | Silt | Brown | | |
| 287198 | 443268 | 5506905 | 363 | Ryan Harris | 10/09/2020 | B | Thin Till | Hill side | 30cm | Moist | Silt | Brown | Small angular greenstone | |
| 287199 | 443258 | 5506960 | 359 | Ryan Harris | 10/09/2020 | B | Thin Till | Outcrop | 25cm | Moist | Silt | Brown | Small flat greenstone | |
| 287200 | | | | | | | | | | | | | | Standard |
| 287201 | 443245 | 5507007 | 355 | Ryan Harris | 10/09/2020 | B | Thin Till | Beside outcrop | 45cm | Moist | Silt | Brown | Small round greenstone | |
| 287202 | 443232 | 5507051 | 357 | Ryan Harris | 10/09/2020 | B | Thin Till | Mix forest | 35cm | Moist | Silt | Brown | Small round greenstone | |
| 287203 | 443205 | 5507152 | 357 | Ryan Harris | 10/09/2020 | B | Thin Till | Top of rock cliff | 30cm | Moist | Silt | Brown | Small flat unknown | |
| 287204 | 443198 | 5507198 | 355 | Ryan Harris | 10/09/2020 | B | Thin Till | Outcrop | 30cm | Moist | Silt | Brown | Small mix shape size unknown | |

| Sample_ID | Easting | Northing | Elevation | Sampler | Date | Horizon | Map_Unit | Sample_Location | Depth | Moisture | Texture | Colour | Clast_Comments | Notes |
|-----------|---------|----------|-----------|-------------|------------|---------|-----------|-----------------------------|-------|----------|---------|--------|--------------------------|---------------------|
| 287205 | 443178 | 5507245 | 345 | Ryan Harris | 10/09/2020 | B | Thin Till | Road side | 45cm | Moist | Silt | Brown | Medium flat granite | |
| 287206 | 443160 | 5507295 | 341 | Ryan Harris | 10/09/2020 | B | Thin Till | Outcrop | 25cm | Moist | Silt | Brown | Small angular greenstone | |
| 287207 | 445449 | 5506416 | 319 | Ryan Harris | 10/09/2020 | B | Thin Till | Trail side | 40cm | Moist | Silt | Brown | | |
| 287250 | | | | | | | | | | | | | | Standard |
| 287251 | 443489 | 5506057 | 334 | Todd Murray | 10/05/2020 | B | Thin Till | Mixed bush | 30cm | Moist | Silt | Brown | | |
| 287252 | 443496 | 5505993 | 329 | Todd Murray | 10/05/2020 | B | Thin Till | Mixed bush | 30cm | Dry | Silt | Brown | | |
| 287253 | 443509 | 5505945 | 328 | Todd Murray | 10/05/2020 | B | Thin Till | Mixed bush | 20cm | Dry | Silt | Brown | | |
| 287254 | 443517 | 5505897 | 327 | Todd Murray | 10/05/2020 | B | Thin Till | Mixed bush | 20cm | Dry | Silt | Brown | | |
| 287255 | 443531 | 5505850 | 329 | Todd Murray | 10/05/2020 | | Thin Till | Mixed bush | 20cm | Dry | Silt | Brown | | |
| 287256 | 443995 | 5507297 | 342 | Todd Murray | 10/06/2020 | B | Thin Till | Mixed bush | 15cm | Moist | Silt | Brown | Mixed | |
| 287257 | 444009 | 5507256 | 349 | Todd Murray | 10/06/2020 | B | Thin Till | Mixed bush | 20cm | Moist | Silt | Brown | Mixed | |
| 287258 | 444025 | 5507207 | 353 | Todd Murray | 10/06/2020 | B | Thin Till | Mixed bush | 20cm | Moist | Silt | Brown | | |
| 287259 | 444033 | 5507162 | 360 | Todd Murray | 10/06/2020 | B | Thin Till | Mixed bush | 20cm | Moist | Silt | Brown | | |
| 287261 | 444043 | 5507113 | 361 | Todd Murray | 10/06/2020 | B | Thin Till | Mixed bush | 20cm | Dry | Silt | Brown | | |
| 287262 | 444057 | 5507062 | 353 | Todd Murray | 10/06/2020 | B | Thin Till | Mixed bush | 30cm | Dry | Silt | Brown | | |
| 287263 | 444071 | 5507008 | 354 | Todd Murray | 10/06/2020 | B | Thin Till | Mixed bush | 30cm | Dry | Silt | Brown | | |
| 287264 | 444071 | 5506967 | 356 | Todd Murray | 10/06/2020 | B | Thin Till | Mixed bush with cedar | 20cm | Moist | Sand | Brown | | |
| 287265 | 444081 | 5506906 | 354 | Todd Murray | 10/06/2020 | B | Thin Till | Mixed bush, small hill | 30cm | Dry | Silt | Brown | | |
| 287266 | 444109 | 5506858 | 363 | Todd Murray | 10/06/2020 | B | Thin Till | Mixed bush | 30cm | Dry | Silt | Brown | | |
| 287267 | 444127 | 5506770 | 360 | Todd Murray | 10/06/2020 | B | Thin Till | Mixed bush | 15cm | Moist | Sand | Brown | | |
| 287268 | 444136 | 5506721 | 358 | Todd Murray | 10/06/2020 | B | Thin Till | Mixed bush | 20cm | Moist | Silt | Brown | | |
| 287269 | 444147 | 5506669 | 362 | Todd Murray | 10/06/2020 | B | Thin Till | Mixed bush | 20cm | Moist | Silt | Brown | | |
| 287270 | 444144 | 5506672 | 362 | Todd Murray | 10/06/2020 | B | Thin Till | Mixed bush | 20cm | Moist | Silt | Brown | | Duplicate of 287269 |
| 287271 | 444156 | 5506627 | 359 | Todd Murray | 10/06/2020 | B | Thin Till | Mixed bush with cedar | 30cm | Moist | Silt | Brown | | |
| 287272 | 444173 | 5506567 | 357 | Todd Murray | 10/06/2020 | B | Thin Till | Mixed bush | 20cm | Moist | Silt | Brown | | |
| 287273 | 444185 | 5506524 | 356 | Todd Murray | 10/06/2020 | B | Thin Till | Mixed bush, above pond | 20cm | Dry | Silt | Brown | | |
| 287274 | 443993 | 5506491 | 340 | Todd Murray | 10/06/2020 | B | Thin Till | Cedar swamp, bottom of hill | 15cm | Moist | Silt | Brown | | |
| 287275 | 443984 | 5506527 | 340 | Todd Murray | 10/06/2020 | B | Thin Till | Mixed bush on hill | 20cm | Moist | Silt | Brown | | |
| 287276 | 443967 | 5506573 | 350 | Todd Murray | 10/06/2020 | B | Thin Till | Mixed bush, on hill | 15cm | Dry | Silt | Brown | | |
| 287277 | 443945 | 5506623 | 352 | Todd Murray | 10/06/2020 | B | Thin Till | Mixed bush top of hill | 15cm | Moist | Silt | Brown | | |
| 287278 | 443941 | 5506674 | 354 | Todd Murray | 10/06/2020 | B | Thin Till | Mixed bush | 15cm | Dry | Silt | Brown | | |
| 287279 | 443931 | 5506720 | 357 | Todd Murray | 10/06/2020 | B | Thin Till | Mixed bush | 20cm | Moist | Silt | Brown | | |
| 287281 | 443909 | 5506768 | 335 | Todd Murray | 10/06/2020 | B | Thin Till | Cedar swamp | 20cm | Dry | Silt | Brown | | |

| Sample ID | Easting | Northing | Elevation | Sampler | Date | Horizon | Map_Unit | Sample_Location | Depth | Moisture | Texture | Colour | Clast_Comments | Notes |
|-----------|---------|----------|-----------|-------------|------------|---------|--------------------|--------------------------------|-------|----------|---------|--------|--------------------|---------------------------------------|
| 287282 | 443902 | 5506819 | 353 | Todd Murray | 10/06/2020 | B | Thin Till | Mixed bush with cedar | 40cm | Moist | Silt | Brown | | |
| 287283 | 443877 | 5506953 | 348 | Todd Murray | 10/06/2020 | B | Thin Till | Cedar swamp | 30cm | Dry | Silt | Brown | | |
| 287284 | 443855 | 5507005 | 356 | Todd Murray | 10/06/2020 | B | Thin Till | Elevated area of cedar swamp | 15cm | Dry | Silt | Brown | | |
| 287285 | 443854 | 5507061 | 358 | Todd Murray | 10/06/2020 | B | Thin Till | Mixed bush | 30cm | Dry | Silt | Brown | | |
| 287286 | 443833 | 5507100 | 355 | Todd Murray | 10/06/2020 | B | Thin Till | Mixed bush | 20cm | Moist | Silt | Brown | | |
| 287287 | 443822 | 5507149 | 368 | Todd Murray | 10/06/2020 | B | Thin Till | Mixed bush, outcrop | 20cm | Dry | Silt | Brown | | |
| 287288 | 443815 | 5507196 | 364 | Todd Murray | 10/06/2020 | B | Thin Till | Mixed bush, outcrop | 30cm | Dry | Silt | Brown | | |
| 287289 | 443793 | 5507262 | 354 | Todd Murray | 10/06/2020 | B | Thin Till | Mixed bush | 15cm | Dry | Silt | Brown | | |
| 287290 | 443795 | 5507262 | 352 | Todd Murray | 10/06/2020 | B | Thin Till | Mixed bush | 15cm | Dry | Silt | Brown | | Duplicate of 287289 |
| 287291 | 443782 | 5507296 | 346 | Todd Murray | 10/06/2020 | B | Thin Till | Mixed bush, outcrop | 20cm | Dry | Silt | Brown | | |
| 287292 | 444819 | 5507303 | 346 | Todd Murray | 10/07/2020 | B | Thin Till | Old cut | 15cm | Moist | Silt | Brown | Angular greenstone | |
| 287293 | 444828 | 5507252 | 350 | Todd Murray | 10/07/2020 | B | Thin Till | Old cut | 15cm | Moist | Silt | Brown | Angular greenstone | |
| 287294 | 444849 | 5507206 | 350 | Todd Murray | 10/07/2020 | B | Subaqueous Outwash | Old cut | 15cm | Moist | Silt | Brown | | |
| 287295 | 444859 | 5507153 | 350 | Todd Murray | 10/07/2020 | B | Thin Till | Edge of old cut | 15cm | Wet | Silt | Brown | Angular greenstone | |
| 287296 | 444858 | 5507110 | 346 | Todd Murray | 10/07/2020 | B | Thin Till | Mixed bush | 15cm | Dry | Silt | Brown | Angular greenstone | |
| 287297 | 444879 | 5507056 | 353 | Todd Murray | 10/07/2020 | B | Thin Till | Mixed bush, outcrop | 15cm | Moist | Silt | Brown | Angular greenstone | |
| 287298 | 444896 | 5507008 | 365 | Todd Murray | 10/07/2020 | B | Thin Till | Mixed bush | 20cm | Moist | Silt | Brown | | |
| 287299 | 444904 | 5506961 | 368 | Todd Murray | 10/07/2020 | C | Thin Till | Old cut, outcrop | 15cm | Moist | Clay | Grey | | Outcrop heavy, no source of B horizon |
| 287300 | | | | | | | | | | | | | | Standard |
| 287301 | 444916 | 5506910 | 365 | Todd Murray | 10/07/2020 | B | Thin Till | Old cut, outcrop | 15cm | Moist | Silt | Brown | | |
| 287302 | 444929 | 5506861 | 363 | Todd Murray | 10/07/2020 | B | Thin Till | Mixed bush, on hill, outcrop | 20cm | Dry | Silt | Brown | Angular greenstone | |
| 287303 | 444938 | 5506824 | 351 | Todd Murray | 10/07/2020 | B | Thin Till | Mixed bush, on hill, outcrop | 15cm | Dry | Silt | Brown | Angular greenstone | |
| 287304 | 444951 | 5506760 | 338 | Todd Murray | 10/07/2020 | B | Thin Till | Mixed bush, above cedar swamp | 15cm | Moist | Sand | Brown | | |
| 287305 | 444962 | 5506709 | 340 | Todd Murray | 10/07/2020 | B | Thin Till | Mixed bush with cedar, outcrop | 30cm | Dry | Sand | Brown | | |

| Sample_ID | Easting | Northing | Elevation | Sampler | Date | Horizon | Map_Unit | Sample_Location | Depth | Moisture | Texture | Colour | Clast_Comments | Notes |
|-----------|---------|----------|-----------|-------------|------------|---------|--------------------------|------------------------------|-------|----------|---------|------------|--------------------|--|
| 287306 | 444976 | 5506664 | 340 | Todd Murray | 10/07/2020 | B | Thin Till | Mixed bush with cedar | 15cm | Dry | Silt | Brown | Angular greenstone | |
| 287307 | 444823 | 5506409 | 307 | Todd Murray | 10/07/2020 | B | Ice Contact Glaciofluvia | Mixed bush | 15cm | Dry | Silt | Brown | Angular greenstone | |
| 287308 | 444815 | 5506457 | 315 | Todd Murray | 10/07/2020 | B | Thin Till | Mixed bush | 30cm | Moist | Sand | Brown | | |
| 287309 | 444801 | 5506513 | 315 | Todd Murray | 10/07/2020 | B | Thin Till | Mixed bush | 15cm | Moist | Sand | Brown | Angular greenstone | |
| 287310 | 444805 | 5506516 | 325 | Todd Murray | 10/07/2020 | B | Thin Till | Mixed bush | 15cm | Moist | Sand | Brown | Angular greenstone | Duplicate of 287309 |
| 287311 | 444786 | 5506558 | 327 | Todd Murray | 10/07/2020 | B | Thin Till | Mixed bush | 20cm | Moist | Sand | Brown | | |
| 287312 | 444782 | 5506617 | 330 | Todd Murray | 10/07/2020 | B | Thin Till | Mixed bush | 15cm | Moist | Silt | Brown | | |
| 287313 | 444761 | 5506665 | 329 | Todd Murray | 10/07/2020 | B | Thin Till | Mixed bush | 30cm | Moist | Silt | Brown | | |
| 287314 | 444757 | 5506703 | 332 | Todd Murray | 10/07/2020 | B | Thin Till | Mixed bush bottom of hill | 15cm | Wet | Sand | Brown | | |
| 287315 | 444744 | 5506774 | 348 | Todd Murray | 10/07/2020 | B | Thin Till | Mixed bush, top of hill | 15cm | Dry | Silt | Brown | Angular greenstone | |
| 287316 | 444738 | 5506808 | 356 | Todd Murray | 10/07/2020 | B | Thin Till | Old cut | 20cm | Moist | Silt | Brown | Angular greenstone | |
| 287317 | 444723 | 5506856 | 352 | Todd Murray | 10/07/2020 | B | Thin Till | Old cut beside trail | 15cm | Moist | Silt | Brown | Mixed | |
| 287318 | 444709 | 5506908 | 356 | Todd Murray | 10/07/2020 | B | Thin Till | Old cut | 15cm | Moist | Sand | Brown | | |
| 287319 | 444695 | 5506961 | 353 | Todd Murray | 10/07/2020 | B | Thin Till | Old cut | 15cm | Moist | Silt | Brown | Angular greenstone | |
| 287320 | | | | | | | | | | | | | | Standard |
| 287321 | 444678 | 5506998 | 354 | Todd Murray | 10/07/2020 | B | Thin Till | Old cut, outcrop | 10cm | Moist | Sand | Brown | | |
| 287322 | 444676 | 5507057 | 357 | Todd Murray | 10/07/2020 | B | Thin Till | Old cut beside road, outcrop | 30cm | Moist | Silt | Brown | Angular greenstone | |
| 287323 | 444660 | 5507096 | 354 | Todd Murray | 10/07/2020 | B | Thin Till | Edge of old cut | 30cm | Moist | Sand | Grey/brown | | |
| 287324 | 444635 | 5507205 | 351 | Todd Murray | 10/07/2020 | B | Thin Till | Mixed bush, outcrop | 30cm | Moist | Silt | Brown | Angular greenstone | |
| 287325 | 444619 | 5507250 | 355 | Todd Murray | 10/07/2020 | B | Thin Till | Mixed bush | 15cm | Dry | Silt | Brown | Mixed | |
| 287326 | 444608 | 5507302 | 354 | Todd Murray | 10/07/2020 | B | Thin Till | Mixed bush, outcrop | 15cm | Moist | Silt | Brown | | |
| 287327 | 442208 | 5507012 | 329 | Todd Murray | 10/08/2020 | B | Ice Contact Glaciofluvia | Mixed bush | 20cm | Moist | Silt | Brown | Angular greenstone | Very rocky used geo tool to collect sample |
| 287328 | 442219 | 5506952 | 331 | Todd Murray | 10/08/2020 | B | Ice Contact Glaciofluvia | Mixed bush beside road | 15cm | Moist | Silt | Brown | Angular greenstone | |
| 287329 | 442238 | 5506915 | 334 | Todd Murray | 10/08/2020 | B | Ice Contact Glaciofluvia | Mixed bush | 20cm | Moist | Silt | Brown | | |
| 287330 | 442239 | 5506911 | 342 | Todd Murray | 10/08/2020 | B | Ice Contact Glaciofluvia | Mixed bush | 20cm | Moist | Silt | Brown | | Duplicate of sample 287329 |

| Sample_ID | Easting | Northing | Elevation | Sampler | Date | Horizon | Map_Unit | Sample_Location | Depth | Moisture | Texture | Colour | Clast_Comments | Notes |
|-----------|---------|----------|-----------|-------------|------------|---------|---------------------------|--------------------------------|-------|----------|---------|------------|--------------------|----------------------------|
| 287331 | 442244 | 5506856 | 339 | Todd Murray | 10/08/2020 | B | Thin Till | Mixed bush, near cedar swamp | 40cm | Moist | Sand | Brown | | |
| 287332 | 442259 | 5506802 | 340 | Todd Murray | 10/08/2020 | B | Thin Till | Cedar swamp | 30cm | Moist | Sand | Brown | | |
| 287333 | 442268 | 5506761 | 340 | Todd Murray | 10/08/2020 | B | Thin Till | Mixed bush | 30cm | Dry | Silt | Brown | | |
| 287334 | 442276 | 5506715 | 339 | Todd Murray | 10/08/2020 | B | Thin Till | Mixed bush | 30cm | Moist | Silt | Brown | | |
| 287335 | 442295 | 5506664 | 342 | Todd Murray | 10/08/2020 | B | Thin Till | Mixed bush | 30cm | Dry | Sand | Brown | | |
| 287336 | 442296 | 5506608 | 343 | Todd Murray | 10/08/2020 | B | Thin Till | Mixed bush | 20cm | Dry | Sand | Brown | | |
| 287337 | 442321 | 5506562 | 342 | Todd Murray | 10/08/2020 | B | Thin Till | Mixed bush | 20cm | Moist | Silt | Red/brown | Angular greenstone | |
| 287338 | 442325 | 5506526 | 335 | Todd Murray | 10/08/2020 | B | Thin Till | Mixed bush, near creek | 20cm | Moist | Sand | Brown | | |
| 287339 | 442144 | 5506466 | 320 | Todd Murray | 10/08/2020 | B | Thin Till | Mixed bush, near creek | 20cm | Moist | Silt | Brown | Angular greenstone | |
| 287339 | | | | | | | | | | | | | | Standard |
| 287341 | 442122 | 5506516 | 330 | Todd Murray | 10/08/2020 | B | Thin Till | Mixed bush | 30cm | Moist | Silt | Brown | Angular greenstone | |
| 287342 | 442112 | 5506586 | 342 | Todd Murray | 10/08/2020 | B | Thin Till | Small alder swamp | 30cm | Moist | Sand | Grey brown | | |
| 287343 | 442092 | 5506627 | 342 | Todd Murray | 10/08/2020 | B | Thin Till | Mixed bush | 20cm | Moist | Silt | Brown | Mixed | |
| 287344 | 442088 | 5506672 | 342 | Todd Murray | 10/08/2020 | B | Thin Till | Mixed bush | 30cm | Moist | Silt | Brown | Angular greenstone | |
| 287345 | 442082 | 5506721 | 332 | Todd Murray | 10/08/2020 | B | Ice Contact Glaciofluvial | Mixed bush edge of cedar swamp | 30cm | Moist | Silt | Brown | | |
| 287346 | 442358 | 5506433 | 309 | Todd Murray | 10/08/2020 | B | Subaqueous Outwash | Black spruce stand, near | 60cm | Moist | Sand | Brown | | |
| 287347 | 442363 | 5506378 | 314 | Todd Murray | 10/08/2020 | B | Thin Till | Mixed bush | 20cm | Dry | Sand | Brown | | |
| 287348 | 442375 | 5506329 | 326 | Todd Murray | 10/08/2020 | B | Thin Till | Mixed bush | 20cm | Dry | Sand | Brown | | |
| 287349 | 442388 | 5506284 | 331 | Todd Murray | 10/08/2020 | B | Thin Till | Mixed bush | 30cm | Moist | Silt | Brown | | |
| 287350 | 442398 | 5506277 | 333 | Todd Murray | 10/08/2020 | B | Thin Till | Mixed bush | 30cm | Moist | Silt | Brown | | Duplicate of sample 287349 |
| 287351 | 442398 | 5506230 | 332 | Todd Murray | 10/08/2020 | B | Thin Till | Mixed bush | 10cm | Moist | Silt | Brown | | |
| 287352 | 442440 | 5506081 | 330 | Todd Murray | 10/08/2020 | B | Thin Till | Mixed bush | 20cm | Moist | Silt | Brown | | |
| 287353 | 442448 | 5506032 | 327 | Todd Murray | 10/08/2020 | B | Thin Till | Mixed bush | 30cm | Moist | Silt | Brown | | |
| 287354 | 445839 | 5507292 | 360 | Todd Murray | 10/09/2020 | B | Thin Till | Mixed bush | 20cm | Moist | Silt | Brown | | |
| 287355 | 445868 | 5507242 | 361 | Todd Murray | 10/09/2020 | B | Thin Till | Mixed bush | 20cm | Moist | Silt | Brown | | |
| 287356 | 445878 | 5507137 | 345 | Todd Murray | 10/09/2020 | B | Thin Till | Mixed bush | 20cm | Moist | Silt | Brown | Angular greenstone | |
| 287357 | 445900 | 5507104 | 366 | Todd Murray | 10/09/2020 | B | Thin Till | Mixed bush | 30cm | Moist | Silt | Brown | | |
| 287358 | 445908 | 5507049 | 372 | Todd Murray | 10/09/2020 | B | Thin Till | Top of hill, mixed bush | 20cm | Dry | Silt | Brown | | |

| Sample_ID | Easting | Northing | Elevation | Sampler | Date | Horizon | Map_Unit | Sample_Location | Depth | Moisture | Texture | Colour | Clast_Comments | Notes |
|-----------|---------|----------|-----------|-------------|------------|---------|--------------------------|--------------------------------|-------|----------|---------|----------------|--------------------------|---------------------|
| 287359 | 445924 | 5507004 | 369 | Todd Murray | 10/09/2020 | B | Thin Till | Mixed bush, outcrop | 30cm | Dry | Sand | Brown | | |
| 287360 | | | | | | | | | | | | | | Standard |
| 287361 | 445935 | 5506959 | 367 | Todd Murray | 10/09/2020 | B | Thin Till | Mixed bush | 30cm | Moist | Sand | Brown | | |
| 287362 | 445947 | 5506911 | 367 | Todd Murray | 10/09/2020 | B | Thin Till | Mixed bush | 20cm | Moist | Silt | Brown | | |
| 287363 | 445957 | 5506856 | 360 | Todd Murray | 10/09/2020 | B | Thin Till | Mixed bush, bottom of hill, | 30cm | Moist | Sand | Brown | | |
| 287364 | 445971 | 5506802 | 347 | Todd Murray | 10/09/2020 | B | Thin Till | On bank, beside pond, grassy | 20cm | Dry | Sand | Brown | | |
| 287365 | 445980 | 5506760 | 348 | Todd Murray | 10/09/2020 | B | Thin Till | Mixed bush, above grassy swamp | 30cm | Moist | Sand | Brown | | |
| 287366 | 445989 | 5506699 | 349 | Todd Murray | 10/09/2020 | B | Thin Till | Mixed bush | 20cm | Dry | Silt | Brown | | |
| 287367 | 446001 | 5506668 | 356 | Todd Murray | 10/09/2020 | B | Thin Till | Edge of old cut | 20cm | Dry | Sand | Brown | | |
| 287368 | 446023 | 5506618 | 352 | Todd Murray | 10/09/2020 | B | Thin Till | Old cut | 30cm | Dry | Sand | Brown | | |
| 287369 | 446025 | 5506570 | 347 | Todd Murray | 10/09/2020 | B | Thin Till | Old cut | 20cm | Dry | Silt | Brown | | |
| 287370 | 446031 | 5506568 | 343 | Todd Murray | 10/09/2020 | B | Thin Till | Old cut | 20cm | Dry | Silt | Brown | | Duplicate of 287369 |
| 287371 | 446045 | 5506523 | 346 | Todd Murray | 10/09/2020 | B | Thin Till | Old cut, outcrop | 20cm | Moist | Silt | Brown | | |
| 287372 | 446052 | 5506470 | 345 | Todd Murray | 10/09/2020 | B | Thin Till | Old cut | 20cm | Moist | Silt | Brown | | |
| 287373 | 446058 | 5506418 | 354 | Todd Murray | 10/09/2020 | B | Thin Till | Old cut | 20cm | Moist | Silt | Brown | Mixed | |
| 287374 | 446076 | 5506369 | 350 | Todd Murray | 10/09/2020 | B | Thin Till | Mixed bush, outcrop | 30cm | Dry | Silt | Brown | Angular greenstone | |
| 287375 | 446083 | 5506330 | 347 | Todd Murray | 10/09/2020 | B | Thin Till | Mixed bush | 60cm | Moist | Sand | Brown | | |
| 287501 | 445633 | 5505665 | 337 | Ryan Harris | 10/03/2020 | B | Ice Contact Glaciofluvia | Hill base | 45cm | Moist | Silt | Brown | | |
| 287502 | 445652 | 5505601 | 345 | Ryan Harris | 10/03/2020 | B | Ice Contact Glaciofluvia | Jack pine forest | 30cm | Moist | Sand | Brown light | | |
| 287503 | 445654 | 5505553 | 339 | Ryan Harris | 10/03/2020 | B | Ice Contact Glaciofluvia | Mix forest | 35cm | Moist | Silt | Brown moderate | | |
| 287504 | 445853 | 5505596 | 340 | Ryan Harris | 10/03/2020 | B | Ice Contact Glaciofluvia | Mix forest | 25cm | Moist | Sand | Brown | | |
| 287505 | 445837 | 5505644 | 340 | Ryan Harris | 10/03/2020 | B | Ice Contact Glaciofluvia | Mix forest | 30cm | Moist | Silt | Brown | | |
| 287506 | 445835 | 5505685 | 340 | Ryan Harris | 10/03/2020 | B | Ice Contact Glaciofluvia | Mix forest | 30cm | Moist | Sand | Brown light | | |
| 287507 | 445820 | 5505734 | 344 | Ryan Harris | 10/03/2020 | B | Ice Contact Glaciofluvia | Mix forest | 25cm | Moist | Sand | Brown light | Small angular greenstone | |
| 287508 | 445810 | 5505773 | 342 | Ryan Harris | 10/03/2020 | B | Ice Contact Glaciofluvia | Mix forest | 35cm | Moist | Silt | Brownlight | | |

| Sample_ID | Easting | Northing | Elevation | Sampler | Date | Horizon | Map_Unit | Sample_Location | Depth | Moisture | Texture | Colour | Clast_Comments | Notes |
|-----------|---------|----------|-----------|-------------|------------|---------|--------------------------|-----------------|-------|----------|---------|----------------|--------------------------|---------------------|
| 287509 | 445790 | 5505837 | 343 | Ryan Harris | 10/03/2020 | B | Ice Contact Glaciofluvia | Mix forest | 40cm | Moist | Sand | Brown moderate | Tiny round unknown | |
| 287510 | 445781 | 5505875 | 344 | Ryan Harris | 10/03/2020 | B | Ice Contact Glaciofluvia | Mix forest | 30cm | Moist | Silt | Brown light | | Duplicate of 287511 |
| 287511 | 445782 | 5505873 | 344 | Ryan Harris | 10/03/2020 | B | Ice Contact Glaciofluvia | Mix forest | 30cm | Moist | Silt | Brown light | Medium round granite | |
| 287512 | 445775 | 5505923 | 344 | Ryan Harris | 10/03/2020 | B | Ice Contact Glaciofluvia | Mix forest | 35cm | Moist | Sand | Brown light | Small round greenstone | |
| 287513 | 445765 | 5505975 | 344 | Ryan Harris | 10/03/2020 | B | Ice Contact Glaciofluvia | Mix forest | 35cm | Moist | Silt | Brown light | Small round greenstone | |
| 287514 | 445749 | 5506024 | 337 | Ryan Harris | 10/03/2020 | B | Ice Contact Glaciofluvia | Mix forest | 35cm | Moist | Silt | Brown light | | |
| 287515 | 445742 | 5506073 | 339 | Ryan Harris | 10/03/2020 | B | Ice Contact Glaciofluvia | Mix forest | 40cm | Moist | Sand | Brown | | |
| 287516 | 445728 | 5506119 | 344 | Ryan Harris | 10/03/2020 | B | Ice Contact Glaciofluvia | Mix forest | 35cm | Moist | Silt | Brown | Small flat greenstone | |
| 287517 | 445720 | 5506173 | 338 | Ryan Harris | 10/03/2020 | B | Ice Contact Glaciofluvia | Lake side | 35cm | Moist | Silt | Brown light | | |
| 287518 | 445706 | 5506222 | 337 | Ryan Harris | 10/03/2020 | B | Ice Contact Glaciofluvia | Old cut line | 40cm | Moist | Sand | Brown | | |
| 287519 | 445692 | 5506271 | 342 | Ryan Harris | 10/03/2020 | B | Ice Contact Glaciofluvia | Trail side | 30cm | Moist | Silt | Brown | Medium round granite | |
| 287520 | | | | | | | | | | | | | | Standard |
| 287521 | 446043 | 5505652 | 331 | Ryan Harris | 10/03/2020 | B | Ice Contact Glaciofluvia | Mix forest | 30cm | Moist | Silt | Brown | | |
| 287522 | 446043 | 5505687 | 338 | Ryan Harris | 10/03/2020 | B | Ice Contact Glaciofluvia | Hill side | 30cm | Moist | Silt | Brown | Small round greenstone | |
| 287523 | 446027 | 5505740 | 340 | Ryan Harris | 10/03/2020 | B | Ice Contact Glaciofluvia | Mix forest | 35cm | Moist | Sand | Brown | | |
| 287524 | 446018 | 5505785 | 342 | Ryan Harris | 10/03/2020 | B | Ice Contact Glaciofluvia | Mix forest | 45cm | Moist | Sand | Brown | Small round greenstone | |
| 287525 | 445998 | 5505832 | 341 | Ryan Harris | 10/03/2020 | B | Ice Contact Glaciofluvia | Mix forest | 35cm | Moist | Sand | Brown | Small round greenstone | |
| 287526 | 445994 | 5505882 | 343 | Ryan Harris | 10/03/2020 | B | Ice Contact Glaciofluvia | Mix forest | 20cm | Moist | Sand | Brown | Small round unknown | |
| 287527 | 445980 | 5505926 | 342 | Ryan Harris | 10/03/2020 | B | Ice Contact Glaciofluvia | Mix forest | 20cm | Moist | Silt | Brown | Small angular greenstone | |
| 287528 | 445974 | 5505977 | 343 | Ryan Harris | 10/03/2020 | B | Ice Contact Glaciofluvia | Mix forest | 50cm | Dry | Silt | Brown light | | |
| 287529 | 445957 | 5506039 | 344 | Ryan Harris | 10/03/2020 | B | Ice Contact Glaciofluvia | Mix forest | 20cm | Moist | Silt | Brown | | Duplicate of 287531 |

| Sample_ID | Easting | Northing | Elevation | Sampler | Date | Horizon | Map_Unit | Sample_Location | Depth | Moisture | Texture | Colour | Clast_Comments | Notes |
|-----------|---------|----------|-----------|-------------|------------|---------|----------------------------|-----------------|-------|----------|---------|----------------|------------------------|--|
| 287530 | 445953 | 5506081 | 349 | Ryan Harris | 10/03/2020 | B | Ice Contact Glaciofluvia l | Mix forest | 35cm | Moist | Silt | Brown moderate | | |
| 287531 | 445946 | 5506069 | 348 | Ryan Harris | 10/03/2020 | B | Ice Contact Glaciofluvia | Mix forest | 30cm | Moist | Silt | Brown | | |
| 287532 | 445942 | 5506138 | 348 | Ryan Harris | 10/03/2020 | B | Ice Contact Glaciofluvia | Hill side | 30cm | Moist | Sand | Brown | | |
| 287533 | 445918 | 5506191 | 351 | Ryan Harris | 10/03/2020 | B | Ice Contact Glaciofluvia l | Mix forest | 20cm | Moist | Sand | Brown moderate | Small round greenstone | |
| 287534 | 445912 | 5506232 | 343 | Ryan Harris | 10/03/2020 | B | Ice Contact Glaciofluvia | Hill base | 30cm | Moist | Sand | Brown | Small round greenstone | |
| 287538 | 445442 | 5506469 | 354 | Ryan Harris | 10/04/2020 | B | Thin Till | Hill side | 25cm | Moist | Silt | Brown | | |
| 287539 | 445426 | 5506514 | 348 | Ryan Harris | 10/04/2020 | B | Thin Till | Hill side | 25cm | Moist | Silt | Brown | | |
| 287540 | | | | | | | | | | | | | | Standard |
| 287541 | 445414 | 5506563 | 347 | Ryan Harris | 10/04/2020 | B | Thin Till | Mix forest | 30cm | Moist | Silt | Brown | | |
| 287542 | 445409 | 5506619 | 346 | Ryan Harris | 10/04/2020 | B | Thin Till | Trail side | 30cm | Moist | Silt | Brown | | |
| 287543 | 445388 | 5506663 | 344 | Ryan Harris | 10/04/2020 | B | Thin Till | Mix forest | 25cm | Moist | Silt | Brown | | |
| 287544 | 445380 | 5506702 | 343 | Ryan Harris | 10/04/2020 | B | Thin Till | Mix forest | 30cm | Moist | Silt | Grey | | |
| 287545 | 445349 | 5506754 | 346 | Ryan Harris | 10/04/2020 | B | Thin Till | Mix forest | 35cm | Moist | Silt | Brown | | |
| 287546 | 445361 | 5506807 | 346 | Ryan Harris | 10/04/2020 | B | Thin Till | Hill side | 30cm | Moist | Silt | Brown | | |
| 287547 | 445327 | 5506889 | 347 | Ryan Harris | 10/04/2020 | B | Thin Till | Hill side | 20cm | Moist | Silt | Brown | Small round unknown | Old powerline |
| 287548 | 445316 | 5506963 | 361 | Ryan Harris | 10/04/2020 | B | Thin Till | Trail side | 25cm | Wet | Clay | Grey | | |
| 287549 | 445289 | 5507003 | 361 | Ryan Harris | 10/04/2020 | B | Thin Till | Beside outcrop | 40cm | Moist | Sand | Brown | | |
| 287550 | 445293 | 5507041 | 363 | Ryan Harris | 10/04/2020 | B | Thin Till | Outcrop top | 30cm | Moist | Silt | Brown | | Duplicate of 287051 |
| 286078 | 448250 | 5506757 | 337 | Todd Murray | 09/13/2020 | B | Thin Till | mixed bush | 20cm | Moist | Silt | brown | | |
| skipped | skipped | skipped | | Todd Murray | 09/11/2020 | | | | | | | | | bag and tag for 285948 lost, skipped in sequence |
| | | | | | | | | | | | | | | |
| | | | | | | | | | | | | | | |

Appendix C: Soils Map of Soil Samples

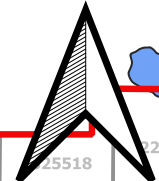
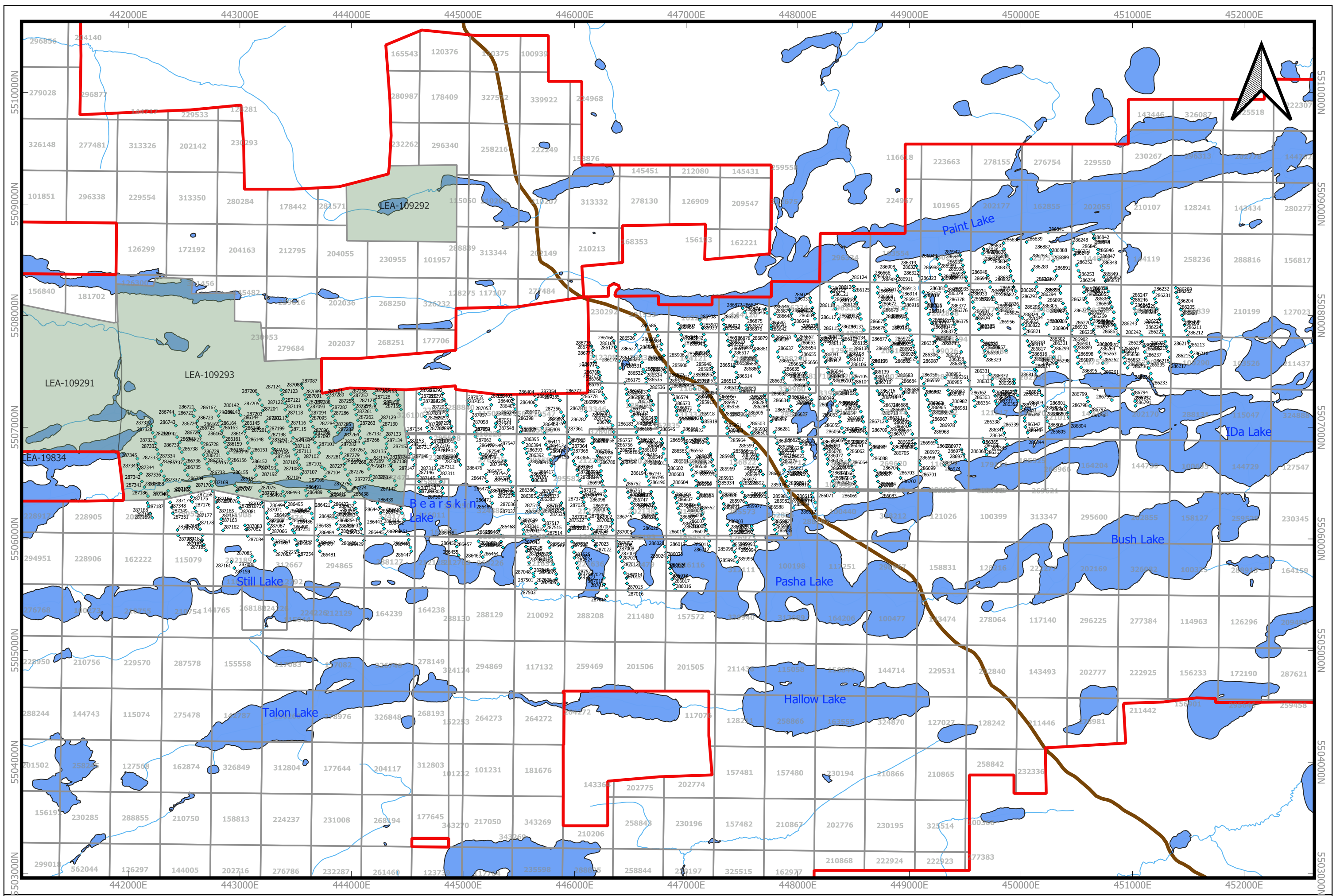

- Soil Sample Locations
- Property Claims
- Property Leases
- Lakes
- ▭ Brookbank Property Boundary
- ▬ Major Roadways
- ▬ Rivers

Projection: UTM NAD 83
Zone 16U

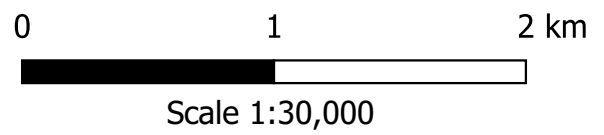

BAYSIDE GEOSCIENCE INC.

Appendix D: Assay Certificates



Report No.: A20-13196
Report Date: 12-Jan-21
Date Submitted: 22-Oct-20
Your Reference: Regional

Greenstone Gold Mines GP Inc.
2381 Bristol Circle, Suite B203
Oakville ON L6H 5S9
Canada

ATTN: Darren Leduchowski

CERTIFICATE OF ANALYSIS

1476 Soil samples were submitted for analysis.

Table with 2 columns: The following analytical package(s) were requested: and Testing Date:
1A2-50-Geraldton | QOP AA-Au (Au - Fire Assay AA) | 2020-12-31 19:34:32

REPORT A20-13196

This report may be reproduced without our consent. If only selected portions of the report are reproduced, permission must be obtained. If no instructions were given at time of sample submittal regarding excess material, it will be discarded within 90 days of this report. Our liability is limited solely to the analytical cost of these analyses. Test results are representative only of material submitted for analysis.

Notes:

If value exceeds upper limit we recommend reassay by fire assay gravimetric-Code 1A3

Footnote: No material for samples 258909, 285923, 285926, 285965, 285971, 285972, 286504, 286507, and 286508, 286567, and 287500

CERTIFIED BY:

[Handwritten signature]

Emmanuel Esemé, Ph.D.
Quality Control Coordinator

ACTIVATION LABORATORIES LTD.
801 Main Street, P.O. Box 999, Geraldton, Ontario, Canada, P0T 1M0
TELEPHONE +807 854-2020 or +1.888.228.5227 FAX +1.905.648.9613
E-MAIL Geraldton@actlabs.com ACTLABS GROUP WEBSITE www.actlabs.com

| Analyte Symbol | Au |
|----------------|-------|
| Unit Symbol | ppb |
| Lower Limit | 5 |
| Method Code | FA-AA |
| 285901 | 8 |
| 285902 | < 5 |
| 285903 | < 5 |
| 285904 | < 5 |
| 285905 | 9 |
| 285906 | < 5 |
| 285907 | < 5 |
| 285908 | < 5 |
| 285910 | < 5 |
| 285911 | < 5 |
| 285912 | < 5 |
| 285913 | < 5 |
| 285914 | < 5 |
| 285915 | < 5 |
| 285916 | 6 |
| 285917 | < 5 |
| 285918 | < 5 |
| 285919 | < 5 |
| 285920 | 475 |
| 285921 | < 5 |
| 285922 | 14 |
| 285924 | < 5 |
| 285925 | < 5 |
| 285927 | < 5 |
| 285928 | < 5 |
| 285929 | < 5 |
| 285930 | < 5 |
| 285931 | < 5 |
| 285932 | < 5 |
| 285933 | < 5 |
| 285934 | < 5 |
| 285935 | < 5 |
| 285936 | < 5 |
| 285937 | < 5 |
| 285938 | 16 |
| 285939 | < 5 |
| 285940 | 435 |
| 285941 | < 5 |
| 285942 | < 5 |
| 285943 | < 5 |
| 285944 | < 5 |
| 285945 | < 5 |
| 285946 | < 5 |
| 285948 | < 5 |
| 285949 | < 5 |
| 285950 | < 5 |
| 285951 | < 5 |
| 285952 | < 5 |
| 285953 | < 5 |
| 285954 | < 5 |
| 285955 | 5 |

| Analyte Symbol | Au |
|----------------|-------|
| Unit Symbol | ppb |
| Lower Limit | 5 |
| Method Code | FA-AA |
| 285956 | < 5 |
| 285957 | < 5 |
| 285958 | < 5 |
| 285959 | < 5 |
| 285960 | 492 |
| 285961 | < 5 |
| 285962 | < 5 |
| 285963 | < 5 |
| 285964 | < 5 |
| 285966 | < 5 |
| 285968 | < 5 |
| 285969 | 6 |
| 285970 | < 5 |
| 285973 | < 5 |
| 285974 | < 5 |
| 285975 | < 5 |
| 285976 | < 5 |
| 285977 | < 5 |
| 285978 | 6 |
| 285979 | 11 |
| 285980 | 489 |
| 285981 | 10 |
| 285982 | 10 |
| 285983 | 9 |
| 285984 | 6 |
| 285985 | 12 |
| 285986 | 13 |
| 285987 | 13 |
| 285988 | 12 |
| 285989 | 17 |
| 285990 | 20 |
| 285991 | 12 |
| 285992 | < 5 |
| 285993 | < 5 |
| 285994 | < 5 |
| 285995 | 5 |
| 285996 | 7 |
| 285997 | < 5 |
| 285998 | 7 |
| 285999 | < 5 |
| 286000 | 438 |
| 286001 | 6 |
| 286002 | 5 |
| 286003 | 7 |
| 286004 | < 5 |
| 286005 | 10 |
| 286006 | < 5 |
| 286007 | 10 |
| 286008 | 35 |
| 286009 | 7 |
| 286010 | 7 |

| Analyte Symbol | Au |
|----------------|-------|
| Unit Symbol | ppb |
| Lower Limit | 5 |
| Method Code | FA-AA |
| 286011 | 9 |
| 286012 | 7 |
| 286013 | 10 |
| 286014 | 6 |
| 286015 | 8 |
| 286016 | 6 |
| 286017 | 7 |
| 286018 | 11 |
| 286019 | 5 |
| 286020 | 443 |
| 286021 | 10 |
| 286022 | 25 |
| 286023 | 6 |
| 286024 | 12 |
| 286025 | 14 |
| 286026 | 7 |
| 286027 | 10 |
| 286028 | 12 |
| 286029 | 8 |
| 286030 | 8 |
| 286031 | 9 |
| 286032 | 8 |
| 286033 | 15 |
| 286034 | 14 |
| 286035 | 9 |
| 286036 | 9 |
| 286037 | 9 |
| 286038 | < 5 |
| 286039 | 6 |
| 286040 | 479 |
| 286041 | 5 |
| 286042 | < 5 |
| 286043 | < 5 |
| 286044 | < 5 |
| 286045 | 14 |
| 286046 | < 5 |
| 286047 | < 5 |
| 286048 | 9 |
| 286049 | < 5 |
| 286050 | < 5 |
| 286051 | < 5 |
| 286052 | < 5 |
| 286053 | 6 |
| 286054 | < 5 |
| 286055 | < 5 |
| 286056 | 159 |
| 286057 | < 5 |
| 286058 | 8 |
| 286059 | < 5 |
| 286060 | 403 |
| 286061 | < 5 |

| Analyte Symbol | Au |
|----------------|-------|
| Unit Symbol | ppb |
| Lower Limit | 5 |
| Method Code | FA-AA |
| 286062 | 11 |
| 286063 | 11 |
| 286064 | 8 |
| 286065 | 6 |
| 286066 | 10 |
| 286067 | 11 |
| 286068 | 18 |
| 286069 | 9 |
| 286070 | 11 |
| 286071 | < 5 |
| 286072 | 7 |
| 286073 | 6 |
| 286074 | < 5 |
| 286075 | 6 |
| 286076 | < 5 |
| 286077 | < 5 |
| 286078 | 15 |
| 286079 | 10 |
| 286080 | 473 |
| 286081 | 7 |
| 286082 | < 5 |
| 286083 | 6 |
| 286084 | 7 |
| 286085 | 8 |
| 286086 | 5 |
| 286087 | 8 |
| 286088 | 18 |
| 286089 | 12 |
| 286090 | 5 |
| 286091 | 12 |
| 286092 | < 5 |
| 286093 | 10 |
| 286094 | 9 |
| 286095 | 11 |
| 286096 | 13 |
| 286097 | 8 |
| 286098 | 14 |
| 286099 | 13 |
| 286100 | 483 |
| 286101 | 10 |
| 286102 | 9 |
| 286103 | 11 |
| 286104 | 6 |
| 286105 | 7 |
| 286106 | 6 |
| 286107 | 6 |
| 286108 | 6 |
| 286109 | 7 |
| 286110 | 8 |
| 286111 | < 5 |
| 286112 | 11 |

| Analyte Symbol | Au |
|----------------|-------|
| Unit Symbol | ppb |
| Lower Limit | 5 |
| Method Code | FA-AA |
| 286113 | < 5 |
| 286114 | 9 |
| 286115 | < 5 |
| 286116 | < 5 |
| 286117 | 5 |
| 286118 | < 5 |
| 286119 | 19 |
| 286120 | 441 |
| 286121 | < 5 |
| 286122 | < 5 |
| 286123 | < 5 |
| 286124 | < 5 |
| 286125 | < 5 |
| 286126 | < 5 |
| 286127 | 8 |
| 286128 | < 5 |
| 286129 | < 5 |
| 286130 | < 5 |
| 286131 | < 5 |
| 286132 | < 5 |
| 286133 | 5 |
| 286134 | 8 |
| 286135 | < 5 |
| 286136 | < 5 |
| 286137 | < 5 |
| 286138 | < 5 |
| 286139 | < 5 |
| 286140 | 424 |
| 286141 | < 5 |
| 286142 | 6 |
| 286143 | 6 |
| 286144 | < 5 |
| 286145 | < 5 |
| 286146 | 9 |
| 286147 | 8 |
| 286148 | < 5 |
| 286149 | < 5 |
| 286150 | < 5 |
| 286151 | 8 |
| 286152 | < 5 |
| 286153 | < 5 |
| 286154 | < 5 |
| 286155 | < 5 |
| 286156 | < 5 |
| 286157 | 7 |
| 286158 | < 5 |
| 286159 | < 5 |
| 286160 | 524 |
| 286161 | < 5 |
| 286162 | 6 |
| 286163 | < 5 |

| Analyte Symbol | Au |
|----------------|-------|
| Unit Symbol | ppb |
| Lower Limit | 5 |
| Method Code | FA-AA |
| 286164 | 6 |
| 286165 | 20 |
| 286166 | < 5 |
| 286167 | 9 |
| 286168 | 5 |
| 286169 | < 5 |
| 286170 | < 5 |
| 286171 | < 5 |
| 286172 | 6 |
| 286173 | 9 |
| 286174 | < 5 |
| 286175 | < 5 |
| 286176 | < 5 |
| 286177 | < 5 |
| 286178 | < 5 |
| 286179 | 5 |
| 286180 | 471 |
| 286181 | < 5 |
| 286182 | < 5 |
| 286183 | 6 |
| 286184 | < 5 |
| 286185 | < 5 |
| 286186 | < 5 |
| 286187 | < 5 |
| 286188 | < 5 |
| 286189 | 9 |
| 286190 | < 5 |
| 286191 | 7 |
| 286192 | < 5 |
| 286193 | 7 |
| 286194 | < 5 |
| 286195 | < 5 |
| 286196 | 6 |
| 286197 | < 5 |
| 286198 | < 5 |
| 286199 | < 5 |
| 286200 | 412 |
| 286201 | 7 |
| 286202 | 10 |
| 286203 | < 5 |
| 286204 | < 5 |
| 286205 | < 5 |
| 286206 | < 5 |
| 286207 | < 5 |
| 286208 | < 5 |
| 286209 | 14 |
| 286210 | 25 |
| 286211 | < 5 |
| 286212 | < 5 |
| 286213 | < 5 |
| 286214 | < 5 |

| Analyte Symbol | Au |
|----------------|-------|
| Unit Symbol | ppb |
| Lower Limit | 5 |
| Method Code | FA-AA |
| 286215 | < 5 |
| 286216 | < 5 |
| 286217 | < 5 |
| 286218 | < 5 |
| 286219 | < 5 |
| 286220 | 427 |
| 286221 | 5 |
| 286222 | 20 |
| 286223 | 6 |
| 286224 | 7 |
| 286225 | < 5 |
| 286226 | 5 |
| 286227 | < 5 |
| 286228 | < 5 |
| 286229 | 6 |
| 286230 | < 5 |
| 286231 | < 5 |
| 286232 | < 5 |
| 286233 | < 5 |
| 286234 | 5 |
| 286235 | < 5 |
| 286236 | 5 |
| 286237 | 8 |
| 286238 | 17 |
| 286239 | < 5 |
| 286240 | 442 |
| 286241 | < 5 |
| 286242 | < 5 |
| 286243 | < 5 |
| 286244 | 5 |
| 286245 | 19 |
| 286246 | < 5 |
| 286247 | < 5 |
| 286248 | 5 |
| 286249 | < 5 |
| 286250 | < 5 |
| 286251 | < 5 |
| 286252 | 6 |
| 286253 | < 5 |
| 286254 | < 5 |
| 286255 | < 5 |
| 286256 | < 5 |
| 286257 | < 5 |
| 286258 | < 5 |
| 286259 | < 5 |
| 286260 | 502 |
| 286261 | 6 |
| 286262 | < 5 |
| 286263 | < 5 |
| 286264 | < 5 |
| 286265 | 7 |

| Analyte Symbol | Au |
|----------------|-------|
| Unit Symbol | ppb |
| Lower Limit | 5 |
| Method Code | FA-AA |
| 286266 | < 5 |
| 286267 | < 5 |
| 286268 | < 5 |
| 286269 | < 5 |
| 286270 | < 5 |
| 286271 | < 5 |
| 286272 | < 5 |
| 286273 | < 5 |
| 286274 | 9 |
| 286275 | 6 |
| 286276 | < 5 |
| 286277 | 5 |
| 286278 | < 5 |
| 286279 | 6 |
| 286280 | 452 |
| 286281 | < 5 |
| 286282 | 5 |
| 286283 | < 5 |
| 286284 | < 5 |
| 286285 | < 5 |
| 286286 | < 5 |
| 286287 | < 5 |
| 286288 | 11 |
| 286289 | < 5 |
| 286290 | < 5 |
| 286291 | < 5 |
| 286292 | < 5 |
| 286293 | 5 |
| 286294 | < 5 |
| 286295 | < 5 |
| 286296 | 7 |
| 286297 | 27 |
| 286298 | 13 |
| 286299 | 8 |
| 286300 | 458 |
| 286301 | < 5 |
| 286302 | < 5 |
| 286303 | 6 |
| 286304 | 6 |
| 286305 | < 5 |
| 286306 | 7 |
| 286307 | < 5 |
| 286308 | < 5 |
| 286309 | < 5 |
| 286310 | < 5 |
| 286311 | 5 |
| 286312 | 6 |
| 286313 | < 5 |
| 286314 | < 5 |
| 286315 | < 5 |
| 286316 | < 5 |

| Analyte Symbol | Au |
|----------------|-------|
| Unit Symbol | ppb |
| Lower Limit | 5 |
| Method Code | FA-AA |
| 286317 | < 5 |
| 286318 | 6 |
| 286319 | 606 |
| 286320 | 492 |
| 286321 | < 5 |
| 286322 | 6 |
| 286323 | < 5 |
| 286324 | < 5 |
| 286325 | < 5 |
| 286326 | < 5 |
| 286327 | 5 |
| 286328 | 10 |
| 286329 | < 5 |
| 286330 | 12 |
| 286331 | < 5 |
| 286332 | 7 |
| 286333 | 11 |
| 286334 | 5 |
| 286335 | < 5 |
| 286336 | < 5 |
| 286337 | < 5 |
| 286338 | < 5 |
| 286339 | 5 |
| 286340 | 444 |
| 286341 | 10 |
| 286342 | < 5 |
| 286343 | 7 |
| 286344 | < 5 |
| 286345 | < 5 |
| 286346 | < 5 |
| 286347 | < 5 |
| 286348 | < 5 |
| 286349 | < 5 |
| 286350 | < 5 |
| 286351 | 7 |
| 286352 | < 5 |
| 286353 | < 5 |
| 286354 | < 5 |
| 286355 | < 5 |
| 286356 | < 5 |
| 286357 | < 5 |
| 286358 | < 5 |
| 286359 | < 5 |
| 286360 | 432 |
| 286361 | < 5 |
| 286362 | < 5 |
| 286363 | < 5 |
| 286364 | < 5 |
| 286365 | 10 |
| 286366 | 5 |
| 286367 | 5 |

| Analyte Symbol | Au |
|----------------|-------|
| Unit Symbol | ppb |
| Lower Limit | 5 |
| Method Code | FA-AA |
| 286368 | < 5 |
| 286369 | < 5 |
| 286370 | < 5 |
| 286371 | 5 |
| 286372 | < 5 |
| 286373 | < 5 |
| 286374 | < 5 |
| 286375 | < 5 |
| 286376 | < 5 |
| 286377 | 8 |
| 286378 | 15 |
| 286379 | < 5 |
| 286380 | 438 |
| 286381 | < 5 |
| 286382 | < 5 |
| 286383 | < 5 |
| 286384 | 5 |
| 286385 | < 5 |
| 286386 | < 5 |
| 286387 | 14 |
| 286388 | 12 |
| 286389 | < 5 |
| 286390 | < 5 |
| 286391 | < 5 |
| 286392 | < 5 |
| 286393 | < 5 |
| 286394 | < 5 |
| 286395 | < 5 |
| 286396 | < 5 |
| 286397 | 6 |
| 286398 | < 5 |
| 286399 | < 5 |
| 286400 | 431 |
| 286401 | < 5 |
| 286402 | < 5 |
| 286403 | < 5 |
| 286404 | 6 |
| 286405 | < 5 |
| 286406 | < 5 |
| 286407 | < 5 |
| 286408 | < 5 |
| 286409 | < 5 |
| 286410 | < 5 |
| 286411 | 8 |
| 286412 | < 5 |
| 286413 | < 5 |
| 286414 | < 5 |
| 286415 | < 5 |
| 286416 | < 5 |
| 286417 | < 5 |
| 286418 | < 5 |

| Analyte Symbol | Au |
|----------------|-------|
| Unit Symbol | ppb |
| Lower Limit | 5 |
| Method Code | FA-AA |
| 286419 | < 5 |
| 286420 | 469 |
| 286421 | < 5 |
| 286422 | 48 |
| 286423 | < 5 |
| 286424 | < 5 |
| 286425 | < 5 |
| 286426 | < 5 |
| 286427 | < 5 |
| 286428 | < 5 |
| 286429 | < 5 |
| 286430 | < 5 |
| 286431 | < 5 |
| 286432 | < 5 |
| 286433 | < 5 |
| 286434 | < 5 |
| 286435 | < 5 |
| 286436 | < 5 |
| 286437 | < 5 |
| 286438 | < 5 |
| 286439 | 11 |
| 286440 | 440 |
| 286441 | < 5 |
| 286442 | 8 |
| 286443 | < 5 |
| 286444 | < 5 |
| 286445 | < 5 |
| 286446 | < 5 |
| 286447 | < 5 |
| 286448 | < 5 |
| 286449 | 5 |
| 286450 | < 5 |
| 286451 | < 5 |
| 286452 | < 5 |
| 286453 | 6 |
| 286454 | < 5 |
| 286455 | < 5 |
| 286456 | < 5 |
| 286457 | 5 |
| 286458 | 5 |
| 286459 | < 5 |
| 286460 | 528 |
| 286461 | < 5 |
| 286462 | < 5 |
| 286463 | < 5 |
| 286464 | < 5 |
| 286465 | < 5 |
| 286466 | < 5 |
| 286467 | < 5 |
| 286468 | < 5 |
| 286469 | 8 |

| Analyte Symbol | Au |
|----------------|-------|
| Unit Symbol | ppb |
| Lower Limit | 5 |
| Method Code | FA-AA |
| 286470 | 9 |
| 286471 | 8 |
| 286472 | 8 |
| 286473 | 5 |
| 286474 | < 5 |
| 286475 | 6 |
| 286476 | 7 |
| 286477 | 14 |
| 286478 | 11 |
| 286479 | 11 |
| 286480 | 526 |
| 286481 | 11 |
| 286482 | 134 |
| 286483 | 12 |
| 286484 | 9 |
| 286485 | 6 |
| 286486 | 22 |
| 286487 | 8 |
| 286488 | 25 |
| 286489 | 14 |
| 286490 | 32 |
| 286491 | 13 |
| 286492 | 16 |
| 286493 | 8 |
| 286494 | < 5 |
| 286495 | 6 |
| 286496 | < 5 |
| 286497 | < 5 |
| 286498 | < 5 |
| 286499 | 14 |
| 286500 | 403 |
| 286501 | 8 |
| 286502 | < 5 |
| 286503 | 8 |
| 286505 | 5 |
| 286506 | 5 |
| 286509 | < 5 |
| 286510 | < 5 |
| 286511 | 9 |
| 286512 | 6 |
| 286513 | 9 |
| 286514 | 7 |
| 286515 | 5 |
| 286516 | 33 |
| 286517 | 6 |
| 286518 | 35 |
| 286519 | 8 |
| 286520 | 464 |
| 286521 | 8 |
| 286522 | 8 |
| 286523 | 10 |

| Analyte Symbol | Au |
|----------------|-------|
| Unit Symbol | ppb |
| Lower Limit | 5 |
| Method Code | FA-AA |
| 286524 | 13 |
| 286525 | 168 |
| 286526 | 10 |
| 286527 | 9 |
| 286528 | 9 |
| 286529 | 11 |
| 286530 | 13 |
| 286531 | 10 |
| 286532 | 22 |
| 286533 | 14 |
| 286534 | 10 |
| 286535 | 6 |
| 286536 | 6 |
| 286537 | 13 |
| 286538 | 12 |
| 286539 | < 5 |
| 286540 | 481 |
| 286541 | < 5 |
| 286542 | < 5 |
| 286543 | < 5 |
| 286544 | < 5 |
| 286545 | < 5 |
| 286546 | < 5 |
| 286547 | < 5 |
| 286548 | < 5 |
| 286549 | < 5 |
| 286550 | < 5 |
| 286551 | < 5 |
| 286552 | < 5 |
| 286553 | < 5 |
| 286554 | < 5 |
| 286555 | < 5 |
| 286556 | < 5 |
| 286557 | < 5 |
| 286558 | < 5 |
| 286559 | < 5 |
| 286560 | 506 |
| 286561 | < 5 |
| 286562 | < 5 |
| 286563 | < 5 |
| 286564 | 6 |
| 286565 | < 5 |
| 286566 | < 5 |
| 286568 | < 5 |
| 286569 | < 5 |
| 286570 | 23 |
| 286571 | < 5 |
| 286572 | < 5 |
| 286573 | < 5 |
| 286574 | < 5 |
| 286575 | < 5 |

| Analyte Symbol | Au |
|----------------|-------|
| Unit Symbol | ppb |
| Lower Limit | 5 |
| Method Code | FA-AA |
| 286576 | < 5 |
| 286577 | < 5 |
| 286578 | < 5 |
| 286579 | < 5 |
| 286580 | 462 |
| 286581 | 9 |
| 286582 | < 5 |
| 286583 | < 5 |
| 286584 | < 5 |
| 286585 | < 5 |
| 286586 | < 5 |
| 286587 | < 5 |
| 286588 | 6 |
| 286589 | < 5 |
| 286590 | < 5 |
| 286591 | < 5 |
| 286592 | < 5 |
| 286593 | < 5 |
| 286594 | < 5 |
| 286595 | < 5 |
| 286596 | < 5 |
| 286597 | < 5 |
| 286598 | 6 |
| 286599 | < 5 |
| 286600 | 467 |
| 286601 | < 5 |
| 286602 | < 5 |
| 286603 | < 5 |
| 286604 | < 5 |
| 286605 | 58 |
| 286606 | < 5 |
| 286607 | < 5 |
| 286608 | 5 |
| 286609 | < 5 |
| 286610 | < 5 |
| 286611 | < 5 |
| 286612 | < 5 |
| 286613 | < 5 |
| 286614 | 6 |
| 286615 | < 5 |
| 286616 | 6 |
| 286617 | < 5 |
| 286618 | 10 |
| 286619 | < 5 |
| 286620 | 425 |
| 286621 | 5 |
| 286622 | < 5 |
| 286623 | 5 |
| 286624 | 22 |
| 286625 | < 5 |
| 286626 | < 5 |

| Analyte Symbol | Au |
|----------------|-------|
| Unit Symbol | ppb |
| Lower Limit | 5 |
| Method Code | FA-AA |
| 286627 | < 5 |
| 286628 | < 5 |
| 286629 | < 5 |
| 286630 | < 5 |
| 286631 | < 5 |
| 286632 | < 5 |
| 286633 | 5 |
| 286634 | < 5 |
| 286635 | < 5 |
| 286636 | < 5 |
| 286637 | < 5 |
| 286638 | 6 |
| 286639 | < 5 |
| 286640 | 499 |
| 286641 | 5 |
| 286642 | < 5 |
| 286643 | 5 |
| 286644 | 7 |
| 286645 | < 5 |
| 286646 | < 5 |
| 286647 | 9 |
| 286648 | < 5 |
| 286649 | 5 |
| 286650 | 8 |
| 286651 | < 5 |
| 286652 | < 5 |
| 286653 | 6 |
| 286654 | 6 |
| 286655 | < 5 |
| 286656 | < 5 |
| 286657 | 5 |
| 286658 | < 5 |
| 286659 | 5 |
| 286660 | 429 |
| 286661 | < 5 |
| 286662 | < 5 |
| 286663 | 6 |
| 286664 | 6 |
| 286665 | 5 |
| 286666 | < 5 |
| 286667 | 6 |
| 286668 | < 5 |
| 286669 | < 5 |
| 286670 | 9 |
| 286671 | 6 |
| 286672 | < 5 |
| 286673 | 6 |
| 286674 | 9 |
| 286675 | 7 |
| 286676 | < 5 |
| 286677 | < 5 |

| Analyte Symbol | Au |
|----------------|-------|
| Unit Symbol | ppb |
| Lower Limit | 5 |
| Method Code | FA-AA |
| 286678 | 5 |
| 286679 | 11 |
| 286680 | 472 |
| 286681 | 7 |
| 286682 | < 5 |
| 286683 | 5 |
| 286684 | < 5 |
| 286685 | 6 |
| 286686 | < 5 |
| 286687 | 8 |
| 286688 | 6 |
| 286689 | 8 |
| 286690 | < 5 |
| 286691 | < 5 |
| 286692 | < 5 |
| 286693 | < 5 |
| 286694 | < 5 |
| 286695 | < 5 |
| 286696 | 56 |
| 286697 | < 5 |
| 286698 | < 5 |
| 286699 | < 5 |
| 286700 | 494 |
| 286701 | < 5 |
| 286702 | < 5 |
| 286703 | 8 |
| 286704 | 5 |
| 286705 | 6 |
| 286706 | < 5 |
| 286707 | < 5 |
| 286708 | 57 |
| 286709 | 5 |
| 286710 | < 5 |
| 286711 | < 5 |
| 286712 | < 5 |
| 286713 | 9 |
| 286714 | 5 |
| 286715 | 12 |
| 286716 | < 5 |
| 286717 | < 5 |
| 286718 | < 5 |
| 286719 | < 5 |
| 286720 | 463 |
| 286721 | 5 |
| 286722 | 5 |
| 286723 | 8 |
| 286724 | 12 |
| 286725 | 7 |
| 286726 | < 5 |
| 286727 | < 5 |
| 286728 | < 5 |

| Analyte Symbol | Au |
|----------------|-------|
| Unit Symbol | ppb |
| Lower Limit | 5 |
| Method Code | FA-AA |
| 286729 | 5 |
| 286730 | < 5 |
| 286731 | < 5 |
| 286732 | < 5 |
| 286733 | < 5 |
| 286734 | 8 |
| 286735 | < 5 |
| 286736 | < 5 |
| 286737 | < 5 |
| 286738 | 8 |
| 286739 | 5 |
| 286740 | 535 |
| 286741 | < 5 |
| 286742 | 7 |
| 286743 | 20 |
| 286744 | 9 |
| 286745 | < 5 |
| 286746 | < 5 |
| 286747 | < 5 |
| 286748 | < 5 |
| 286749 | < 5 |
| 286750 | < 5 |
| 286751 | < 5 |
| 286752 | 10 |
| 286753 | < 5 |
| 286754 | < 5 |
| 286755 | < 5 |
| 286756 | < 5 |
| 286757 | < 5 |
| 286758 | < 5 |
| 286759 | < 5 |
| 286760 | 401 |
| 286761 | 7 |
| 286762 | < 5 |
| 286763 | 6 |
| 286764 | < 5 |
| 286765 | 6 |
| 286766 | 5 |
| 286767 | < 5 |
| 286768 | < 5 |
| 286769 | < 5 |
| 286770 | < 5 |
| 286771 | < 5 |
| 286772 | < 5 |
| 286773 | < 5 |
| 286774 | < 5 |
| 286775 | < 5 |
| 286776 | < 5 |
| 286777 | 5 |
| 286778 | < 5 |
| 286779 | 8 |

| Analyte Symbol | Au |
|----------------|-------|
| Unit Symbol | ppb |
| Lower Limit | 5 |
| Method Code | FA-AA |
| 286780 | 449 |
| 286781 | 5 |
| 286782 | 16 |
| 286783 | < 5 |
| 286784 | < 5 |
| 286785 | < 5 |
| 286786 | < 5 |
| 286787 | 7 |
| 286788 | < 5 |
| 286789 | < 5 |
| 286790 | < 5 |
| 286791 | 8 |
| 286792 | < 5 |
| 286793 | < 5 |
| 286794 | < 5 |
| 286795 | < 5 |
| 286796 | < 5 |
| 286797 | < 5 |
| 286798 | 5 |
| 286799 | 5 |
| 286800 | 400 |
| 286801 | < 5 |
| 286802 | 5 |
| 286803 | < 5 |
| 286804 | < 5 |
| 286805 | < 5 |
| 286806 | < 5 |
| 286807 | < 5 |
| 286808 | < 5 |
| 286809 | < 5 |
| 286810 | < 5 |
| 286811 | < 5 |
| 286812 | < 5 |
| 286813 | < 5 |
| 286814 | < 5 |
| 286815 | < 5 |
| 286816 | < 5 |
| 286817 | < 5 |
| 286818 | < 5 |
| 286819 | < 5 |
| 286820 | 509 |
| 286821 | < 5 |
| 286822 | < 5 |
| 286823 | 5 |
| 286824 | < 5 |
| 286825 | < 5 |
| 286826 | 7 |
| 286827 | < 5 |
| 286828 | < 5 |
| 286829 | < 5 |
| 286830 | < 5 |

| Analyte Symbol | Au |
|----------------|-------|
| Unit Symbol | ppb |
| Lower Limit | 5 |
| Method Code | FA-AA |
| 286831 | < 5 |
| 286832 | < 5 |
| 286833 | < 5 |
| 286834 | < 5 |
| 286835 | < 5 |
| 286836 | < 5 |
| 286837 | 6 |
| 286838 | < 5 |
| 286839 | < 5 |
| 286840 | 434 |
| 286841 | 8 |
| 286842 | < 5 |
| 286843 | < 5 |
| 286844 | < 5 |
| 286845 | < 5 |
| 286846 | < 5 |
| 286847 | < 5 |
| 286848 | < 5 |
| 286849 | < 5 |
| 286850 | < 5 |
| 286851 | < 5 |
| 286852 | < 5 |
| 286853 | < 5 |
| 286854 | 5 |
| 286855 | < 5 |
| 286856 | < 5 |
| 286857 | < 5 |
| 286858 | < 5 |
| 286859 | < 5 |
| 286860 | 492 |
| 286861 | < 5 |
| 286862 | < 5 |
| 286863 | < 5 |
| 286864 | < 5 |
| 286865 | 5 |
| 286866 | < 5 |
| 286867 | < 5 |
| 286868 | < 5 |
| 286869 | 17 |
| 286870 | 7 |
| 286871 | 15 |
| 286872 | 9 |
| 286873 | < 5 |
| 286874 | < 5 |
| 286875 | < 5 |
| 286876 | < 5 |
| 286877 | < 5 |
| 286878 | 6 |
| 286879 | 6 |
| 286880 | 481 |
| 286881 | < 5 |

| Analyte Symbol | Au |
|----------------|-------|
| Unit Symbol | ppb |
| Lower Limit | 5 |
| Method Code | FA-AA |
| 286882 | < 5 |
| 286883 | < 5 |
| 286884 | < 5 |
| 286885 | < 5 |
| 286886 | < 5 |
| 286887 | < 5 |
| 286888 | < 5 |
| 286889 | 8 |
| 286890 | 5 |
| 286891 | 8 |
| 286892 | 5 |
| 286893 | 6 |
| 286894 | < 5 |
| 286895 | < 5 |
| 286896 | 5 |
| 286897 | < 5 |
| 286898 | 7 |
| 286899 | 6 |
| 286900 | 446 |
| 286901 | 7 |
| 286902 | < 5 |
| 286903 | < 5 |
| 286904 | < 5 |
| 286905 | < 5 |
| 286906 | < 5 |
| 286907 | < 5 |
| 286908 | 14 |
| 286909 | < 5 |
| 286910 | 6 |
| 286911 | < 5 |
| 286912 | < 5 |
| 286913 | < 5 |
| 286914 | 9 |
| 286915 | < 5 |
| 286916 | < 5 |
| 286917 | 9 |
| 286918 | 5 |
| 286919 | 6 |
| 286920 | 454 |
| 286921 | 10 |
| 286922 | 7 |
| 286923 | < 5 |
| 286924 | < 5 |
| 286925 | 7 |
| 286926 | 6 |
| 286927 | < 5 |
| 286928 | < 5 |
| 286929 | < 5 |
| 286930 | < 5 |
| 286931 | < 5 |
| 286932 | < 5 |

| Analyte Symbol | Au |
|----------------|-------|
| Unit Symbol | ppb |
| Lower Limit | 5 |
| Method Code | FA-AA |
| 286933 | < 5 |
| 286934 | 5 |
| 286935 | 5 |
| 286936 | < 5 |
| 286937 | 5 |
| 286938 | 5 |
| 286939 | 8 |
| 286940 | 478 |
| 286941 | < 5 |
| 286942 | < 5 |
| 286943 | < 5 |
| 286944 | < 5 |
| 286945 | < 5 |
| 286946 | < 5 |
| 286947 | 25 |
| 286948 | 7 |
| 286949 | < 5 |
| 286950 | < 5 |
| 286951 | < 5 |
| 286952 | 8 |
| 286953 | 5 |
| 286954 | < 5 |
| 286955 | < 5 |
| 286956 | < 5 |
| 286957 | < 5 |
| 286958 | 16 |
| 286959 | 5 |
| 286960 | 437 |
| 286961 | 10 |
| 286962 | < 5 |
| 286963 | 6 |
| 286964 | < 5 |
| 286965 | 5 |
| 286966 | 5 |
| 286967 | < 5 |
| 286968 | 10 |
| 286969 | 5 |
| 286970 | < 5 |
| 286971 | 10 |
| 286972 | 12 |
| 286973 | 10 |
| 286974 | 8 |
| 286975 | 17 |
| 286976 | < 5 |
| 286977 | < 5 |
| 286978 | 6 |
| 286979 | < 5 |
| 286980 | 421 |
| 286981 | 5 |
| 286982 | 15 |
| 286983 | 5 |

| Analyte Symbol | Au |
|----------------|-------|
| Unit Symbol | ppb |
| Lower Limit | 5 |
| Method Code | FA-AA |
| 286984 | 6 |
| 286985 | < 5 |
| 286986 | 11 |
| 286987 | 6 |
| 286988 | 10 |
| 286989 | 5 |
| 286990 | 6 |
| 286991 | < 5 |
| 286992 | 8 |
| 286993 | < 5 |
| 286994 | 10 |
| 286995 | 13 |
| 286996 | 15 |
| 286997 | 8 |
| 286998 | 9 |
| 286999 | < 5 |
| 287000 | 441 |
| 287001 | < 5 |
| 287002 | 7 |
| 287003 | 8 |
| 287004 | 8 |
| 287005 | 7 |
| 287006 | 11 |
| 287007 | 10 |
| 287008 | 8 |
| 287009 | 12 |
| 287010 | < 5 |
| 287011 | < 5 |
| 287012 | 13 |
| 287013 | < 5 |
| 287014 | 5 |
| 287015 | 5 |
| 287016 | 16 |
| 287017 | 5 |
| 287018 | 8 |
| 287019 | < 5 |
| 287020 | 410 |
| 287021 | 6 |
| 287022 | 9 |
| 287023 | 9 |
| 287024 | < 5 |
| 287025 | < 5 |
| 287026 | < 5 |
| 287027 | < 5 |
| 287028 | 9 |
| 287029 | < 5 |
| 287030 | < 5 |
| 287031 | < 5 |
| 287032 | < 5 |
| 287033 | < 5 |
| 287034 | < 5 |

| Analyte Symbol | Au |
|----------------|-------|
| Unit Symbol | ppb |
| Lower Limit | 5 |
| Method Code | FA-AA |
| 287035 | < 5 |
| 287036 | < 5 |
| 287037 | < 5 |
| 287038 | < 5 |
| 287039 | 5 |
| 287040 | 426 |
| 287041 | < 5 |
| 287042 | < 5 |
| 287043 | 26 |
| 287044 | < 5 |
| 287045 | < 5 |
| 287046 | < 5 |
| 287047 | < 5 |
| 287048 | 6 |
| 287049 | < 5 |
| 287050 | < 5 |
| 287051 | < 5 |
| 287052 | < 5 |
| 287053 | < 5 |
| 287054 | 7 |
| 287055 | < 5 |
| 287056 | < 5 |
| 287057 | < 5 |
| 287058 | 5 |
| 287059 | 5 |
| 287060 | 439 |
| 287061 | 11 |
| 287062 | 81 |
| 287063 | < 5 |
| 287064 | 5 |
| 287065 | < 5 |
| 287066 | < 5 |
| 287067 | < 5 |
| 287068 | 6 |
| 287069 | 5 |
| 287070 | < 5 |
| 287071 | < 5 |
| 287072 | 9 |
| 287073 | 8 |
| 287074 | < 5 |
| 287075 | < 5 |
| 287076 | 5 |
| 287077 | < 5 |
| 287078 | < 5 |
| 287079 | < 5 |
| 287080 | 431 |
| 287081 | < 5 |
| 287082 | < 5 |
| 287083 | 5 |
| 287084 | < 5 |
| 287085 | < 5 |

| Analyte Symbol | Au |
|----------------|-------|
| Unit Symbol | ppb |
| Lower Limit | 5 |
| Method Code | FA-AA |
| 287086 | 5 |
| 287087 | < 5 |
| 287088 | < 5 |
| 287089 | < 5 |
| 287090 | 6 |
| 287091 | 5 |
| 287092 | 14 |
| 287093 | 28 |
| 287094 | 18 |
| 287095 | 12 |
| 287096 | 5 |
| 287097 | 15 |
| 287098 | 6 |
| 287099 | 7 |
| 287100 | 454 |
| 287101 | 38 |
| 287102 | < 5 |
| 287103 | 10 |
| 287104 | 6 |
| 287105 | 6 |
| 287106 | 7 |
| 287107 | < 5 |
| 287108 | 5 |
| 287109 | < 5 |
| 287110 | < 5 |
| 287111 | < 5 |
| 287112 | 21 |
| 287113 | < 5 |
| 287114 | 8 |
| 287115 | 8 |
| 287116 | < 5 |
| 287117 | 7 |
| 287118 | 9 |
| 287119 | < 5 |
| 287120 | 415 |
| 287121 | < 5 |
| 287122 | < 5 |
| 287123 | < 5 |
| 287124 | < 5 |
| 287125 | 7 |
| 287126 | 6 |
| 287127 | 13 |
| 287128 | < 5 |
| 287129 | < 5 |
| 287130 | < 5 |
| 287131 | < 5 |
| 287132 | < 5 |
| 287133 | < 5 |
| 287134 | < 5 |
| 287135 | < 5 |
| 287136 | 8 |

| Analyte Symbol | Au |
|----------------|-------|
| Unit Symbol | ppb |
| Lower Limit | 5 |
| Method Code | FA-AA |
| 287137 | 7 |
| 287138 | < 5 |
| 287139 | < 5 |
| 287140 | 440 |
| 287141 | < 5 |
| 287142 | 30 |
| 287143 | 46 |
| 287144 | < 5 |
| 287145 | < 5 |
| 287146 | < 5 |
| 287147 | < 5 |
| 287148 | 10 |
| 287149 | < 5 |
| 287150 | < 5 |
| 287151 | < 5 |
| 287152 | < 5 |
| 287153 | < 5 |
| 287154 | < 5 |
| 287155 | 22 |
| 287156 | 15 |
| 287157 | 9 |
| 287158 | 18 |
| 287159 | < 5 |
| 287160 | 407 |
| 287161 | 11 |
| 287162 | 9 |
| 287163 | < 5 |
| 287164 | < 5 |
| 287165 | < 5 |
| 287166 | 6 |
| 287167 | 5 |
| 287168 | 5 |
| 287169 | < 5 |
| 287170 | < 5 |
| 287171 | 8 |
| 287172 | 18 |
| 287173 | 9 |
| 287174 | < 5 |
| 287175 | < 5 |
| 287176 | 7 |
| 287177 | 7 |
| 287178 | 7 |
| 287179 | 36 |
| 287180 | 452 |
| 287181 | 8 |
| 287182 | < 5 |
| 287183 | < 5 |
| 287184 | < 5 |
| 287185 | < 5 |
| 287186 | < 5 |
| 287187 | < 5 |

| Analyte Symbol | Au |
|----------------|-------|
| Unit Symbol | ppb |
| Lower Limit | 5 |
| Method Code | FA-AA |
| 287188 | < 5 |
| 287189 | < 5 |
| 287190 | < 5 |
| 287191 | < 5 |
| 287192 | < 5 |
| 287193 | < 5 |
| 287194 | < 5 |
| 287195 | < 5 |
| 287196 | < 5 |
| 287197 | 7 |
| 287198 | < 5 |
| 287199 | < 5 |
| 287200 | 483 |
| 287201 | 10 |
| 287202 | < 5 |
| 287203 | < 5 |
| 287204 | 8 |
| 287205 | < 5 |
| 287206 | 15 |
| 287207 | < 5 |
| 287250 | 482 |
| 287251 | 6 |
| 287252 | < 5 |
| 287253 | 5 |
| 287254 | < 5 |
| 287255 | 6 |
| 287256 | 25 |
| 287257 | < 5 |
| 287258 | 14 |
| 287259 | 9 |
| 287260 | 439 |
| 287261 | 7 |
| 287262 | 5 |
| 287263 | 5 |
| 287264 | 6 |
| 287265 | 5 |
| 287266 | 5 |
| 287267 | 8 |
| 287268 | < 5 |
| 287269 | < 5 |
| 287270 | < 5 |
| 287271 | < 5 |
| 287272 | 5 |
| 287273 | < 5 |
| 287274 | 12 |
| 287275 | 11 |
| 287276 | 6 |
| 287277 | 6 |
| 287278 | 5 |
| 287279 | < 5 |
| 287280 | 401 |

| Analyte Symbol | Au |
|----------------|-------|
| Unit Symbol | ppb |
| Lower Limit | 5 |
| Method Code | FA-AA |
| 287281 | 5 |
| 287282 | < 5 |
| 287283 | < 5 |
| 287284 | 5 |
| 287285 | 7 |
| 287286 | < 5 |
| 287287 | < 5 |
| 287288 | 17 |
| 287289 | < 5 |
| 287290 | < 5 |
| 287291 | 15 |
| 287292 | < 5 |
| 287293 | 5 |
| 287294 | 70 |
| 287295 | 21 |
| 287296 | 58 |
| 287297 | 155 |
| 287298 | < 5 |
| 287299 | < 5 |
| 287300 | 470 |
| 287301 | 43 |
| 287302 | 146 |
| 287303 | 64 |
| 287304 | 160 |
| 287305 | 8 |
| 287306 | < 5 |
| 287307 | < 5 |
| 287308 | < 5 |
| 287309 | < 5 |
| 287310 | 7 |
| 287311 | < 5 |
| 287312 | 6 |
| 287313 | 15 |
| 287314 | < 5 |
| 287315 | < 5 |
| 287316 | 5 |
| 287317 | < 5 |
| 287318 | < 5 |
| 287319 | 5 |
| 287320 | 450 |
| 287321 | < 5 |
| 287322 | < 5 |
| 287323 | < 5 |
| 287324 | < 5 |
| 287325 | 18 |
| 287326 | 6 |
| 287327 | < 5 |
| 287328 | 15 |
| 287329 | < 5 |
| 287330 | < 5 |
| 287331 | < 5 |

| Analyte Symbol | Au |
|----------------|-------|
| Unit Symbol | ppb |
| Lower Limit | 5 |
| Method Code | FA-AA |
| 287332 | < 5 |
| 287333 | 12 |
| 287334 | < 5 |
| 287335 | < 5 |
| 287336 | 7 |
| 287337 | < 5 |
| 287338 | < 5 |
| 287339 | 8 |
| 287340 | 471 |
| 287341 | < 5 |
| 287342 | < 5 |
| 287343 | 13 |
| 287344 | 5 |
| 287345 | 6 |
| 287346 | < 5 |
| 287347 | < 5 |
| 287348 | < 5 |
| 287349 | < 5 |
| 287350 | < 5 |
| 287351 | 16 |
| 287352 | < 5 |
| 287353 | < 5 |
| 287354 | < 5 |
| 287355 | 10 |
| 287356 | < 5 |
| 287357 | < 5 |
| 287358 | < 5 |
| 287359 | < 5 |
| 287360 | 419 |
| 287361 | < 5 |
| 287362 | < 5 |
| 287363 | < 5 |
| 287364 | < 5 |
| 287365 | < 5 |
| 287366 | < 5 |
| 287367 | < 5 |
| 287368 | < 5 |
| 287369 | < 5 |
| 287370 | < 5 |
| 287371 | < 5 |
| 287372 | < 5 |
| 287373 | < 5 |
| 287374 | < 5 |
| 287375 | 5 |
| 287500 | |
| 287501 | < 5 |
| 287502 | < 5 |
| 287503 | < 5 |
| 287504 | < 5 |
| 287505 | < 5 |
| 287506 | < 5 |

| Analyte Symbol | Au |
|----------------|-------|
| Unit Symbol | ppb |
| Lower Limit | 5 |
| Method Code | FA-AA |
| 287507 | < 5 |
| 287508 | < 5 |
| 287509 | 24 |
| 287510 | < 5 |
| 287511 | < 5 |
| 287512 | < 5 |
| 287513 | < 5 |
| 287514 | < 5 |
| 287515 | < 5 |
| 287516 | 6 |
| 287517 | < 5 |
| 287518 | < 5 |
| 287519 | < 5 |
| 287520 | 417 |
| 287521 | < 5 |
| 287522 | < 5 |
| 287523 | 6 |
| 287524 | 5 |
| 287525 | 10 |
| 287526 | 15 |
| 287527 | < 5 |
| 287528 | < 5 |
| 287529 | < 5 |
| 287530 | < 5 |
| 287531 | < 5 |
| 287532 | 65 |
| 287533 | 7 |
| 287534 | 5 |
| 287538 | < 5 |
| 287539 | < 5 |
| 287540 | 440 |
| 287541 | < 5 |
| 287542 | < 5 |
| 287543 | 8 |
| 287544 | < 5 |
| 287545 | < 5 |
| 287546 | < 5 |
| 287547 | 6 |
| 287548 | 13 |
| 287549 | 16 |
| 287550 | 6 |

| | |
|-----------------------------|-------|
| Analyte Symbol | Au |
| Unit Symbol | ppb |
| Lower Limit | 5 |
| Method Code | FA-AA |
| OREAS 217 (Fire Assay) Meas | 329 |
| OREAS 217 (Fire Assay) Cert | 338 |
| OREAS 217 (Fire Assay) Meas | 328 |
| OREAS 217 (Fire Assay) Cert | 338 |
| OREAS 217 (Fire Assay) Meas | 335 |
| OREAS 217 (Fire Assay) Cert | 338 |
| OREAS 217 (Fire Assay) Meas | 328 |
| OREAS 217 (Fire Assay) Cert | 338 |
| OREAS 217 (Fire Assay) Meas | 340 |
| OREAS 217 (Fire Assay) Cert | 338 |
| OREAS 217 (Fire Assay) Meas | 340 |
| OREAS 217 (Fire Assay) Cert | 338 |
| OREAS 217 (Fire Assay) Meas | 329 |
| OREAS 217 (Fire Assay) Cert | 338 |
| OREAS 217 (Fire Assay) Meas | 334 |
| OREAS 217 (Fire Assay) Cert | 338 |
| OREAS 217 (Fire Assay) Meas | 331 |
| OREAS 217 (Fire Assay) Cert | 338 |
| OREAS 217 (Fire Assay) Meas | 350 |
| OREAS 217 (Fire Assay) Cert | 338 |
| OREAS 217 (Fire Assay) Meas | 331 |
| OREAS 217 (Fire Assay) Cert | 338 |
| OREAS 217 (Fire Assay) Meas | 347 |
| OREAS 217 (Fire Assay) Cert | 338 |
| OREAS 217 (Fire Assay) Meas | 337 |
| OREAS 217 (Fire Assay) Cert | 338 |
| OREAS 217 (Fire Assay) Meas | 329 |
| OREAS 217 (Fire Assay) Cert | 338 |
| OREAS 217 (Fire Assay) Meas | 328 |
| | |

| | |
|-----------------------------|-------|
| Analyte Symbol | Au |
| Unit Symbol | ppb |
| Lower Limit | 5 |
| Method Code | FA-AA |
| OREAS 217 (Fire Assay) Cert | 338 |
| OREAS 217 (Fire Assay) Meas | 346 |
| OREAS 217 (Fire Assay) Cert | 338 |
| OREAS 217 (Fire Assay) Meas | 334 |
| OREAS 217 (Fire Assay) Cert | 338 |
| OREAS 217 (Fire Assay) Meas | 344 |
| OREAS 217 (Fire Assay) Cert | 338 |
| OREAS 217 (Fire Assay) Meas | 347 |
| OREAS 217 (Fire Assay) Cert | 338 |
| OREAS 217 (Fire Assay) Meas | 340 |
| OREAS 217 (Fire Assay) Cert | 338 |
| OREAS 217 (Fire Assay) Meas | 347 |
| OREAS 217 (Fire Assay) Cert | 338 |
| OREAS 217 (Fire Assay) Meas | 341 |
| OREAS 217 (Fire Assay) Cert | 338 |
| OREAS 217 (Fire Assay) Meas | 339 |
| OREAS 217 (Fire Assay) Cert | 338 |
| OREAS 217 (Fire Assay) Meas | 328 |
| OREAS 217 (Fire Assay) Cert | 338 |
| OREAS 217 (Fire Assay) Meas | 334 |
| OREAS 217 (Fire Assay) Cert | 338 |
| OREAS 217 (Fire Assay) Meas | 344 |
| OREAS 217 (Fire Assay) Cert | 338 |
| OREAS 217 (Fire Assay) Meas | 329 |
| OREAS 217 (Fire Assay) Cert | 338 |
| OREAS 217 (Fire Assay) Meas | 330 |
| OREAS 217 (Fire Assay) Cert | 338 |
| OREAS 217 (Fire Assay) Meas | 338 |
| OREAS 217 (Fire Assay) Cert | 338 |

| | |
|-----------------------------|-------|
| Analyte Symbol | Au |
| Unit Symbol | ppb |
| Lower Limit | 5 |
| Method Code | FA-AA |
| OREAS 217 (Fire Assay) Meas | 342 |
| OREAS 217 (Fire Assay) Cert | 338 |
| OREAS 217 (Fire Assay) Meas | 340 |
| OREAS 217 (Fire Assay) Cert | 338 |
| OREAS 217 (Fire Assay) Meas | 342 |
| OREAS 217 (Fire Assay) Cert | 338 |
| OREAS 217 (Fire Assay) Meas | 344 |
| OREAS 217 (Fire Assay) Cert | 338 |
| OREAS 217 (Fire Assay) Meas | 337 |
| OREAS 217 (Fire Assay) Cert | 338 |
| OREAS 217 (Fire Assay) Meas | 329 |
| OREAS 217 (Fire Assay) Cert | 338 |
| OREAS 217 (Fire Assay) Meas | 331 |
| OREAS 217 (Fire Assay) Cert | 338 |
| OREAS 217 (Fire Assay) Meas | 335 |
| OREAS 217 (Fire Assay) Cert | 338 |
| OREAS 217 (Fire Assay) Meas | 337 |
| OREAS 217 (Fire Assay) Cert | 338 |
| OREAS 217 (Fire Assay) Meas | 326 |
| OREAS 217 (Fire Assay) Cert | 338 |
| OREAS 217 (Fire Assay) Meas | 338 |
| OREAS 217 (Fire Assay) Cert | 338 |
| OREAS 217 (Fire Assay) Meas | 340 |
| OREAS 217 (Fire Assay) Cert | 338 |
| OREAS 217 (Fire Assay) Meas | 328 |
| OREAS 217 (Fire Assay) Cert | 338 |
| OREAS 217 (Fire Assay) Meas | 327 |
| OREAS 217 (Fire Assay) Cert | 338 |
| OREAS 217 (Fire Assay) Meas | 342 |
| | |

| | |
|-----------------------------|-------|
| Analyte Symbol | Au |
| Unit Symbol | ppb |
| Lower Limit | 5 |
| Method Code | FA-AA |
| OREAS 217 (Fire Assay) Cert | 338 |
| Oreas 237 (fire Assay) Meas | 2200 |
| Oreas 237 (fire Assay) Cert | 2210 |
| Oreas 237 (fire Assay) Meas | 2150 |
| Oreas 237 (fire Assay) Cert | 2210 |
| Oreas 237 (fire Assay) Meas | 2120 |
| Oreas 237 (fire Assay) Cert | 2210 |
| Oreas 237 (fire Assay) Meas | 2160 |
| Oreas 237 (fire Assay) Cert | 2210 |
| Oreas 237 (fire Assay) Meas | 2160 |
| Oreas 237 (fire Assay) Cert | 2210 |
| Oreas 237 (fire Assay) Meas | 2120 |
| Oreas 237 (fire Assay) Cert | 2210 |
| Oreas 237 (fire Assay) Meas | 2120 |
| Oreas 237 (fire Assay) Cert | 2210 |
| Oreas 237 (fire Assay) Meas | 2120 |
| Oreas 237 (fire Assay) Cert | 2210 |
| Oreas 237 (fire Assay) Meas | 2140 |
| Oreas 237 (fire Assay) Cert | 2210 |
| Oreas 237 (fire Assay) Meas | 2110 |
| Oreas 237 (fire Assay) Cert | 2210 |
| Oreas 237 (fire Assay) Meas | 2260 |
| Oreas 237 (fire Assay) Cert | 2210 |
| Oreas 237 (fire Assay) Meas | 2140 |
| Oreas 237 (fire Assay) Cert | 2210 |
| Oreas 237 (fire Assay) Meas | 2210 |
| Oreas 237 (fire Assay) Cert | 2210 |
| Oreas 237 (fire Assay) Meas | 2180 |
| Oreas 237 (fire Assay) Cert | 2210 |
| | |

| | |
|-----------------------------|-------|
| Analyte Symbol | Au |
| Unit Symbol | ppb |
| Lower Limit | 5 |
| Method Code | FA-AA |
| Oreas 237 (fire Assay) Meas | 2250 |
| Oreas 237 (fire Assay) Cert | 2210 |
| Oreas 237 (fire Assay) Meas | 2110 |
| Oreas 237 (fire Assay) Cert | 2210 |
| Oreas 237 (fire Assay) Meas | 2300 |
| Oreas 237 (fire Assay) Cert | 2210 |
| Oreas 237 (fire Assay) Meas | 2290 |
| Oreas 237 (fire Assay) Cert | 2210 |
| Oreas 237 (fire Assay) Meas | 2230 |
| Oreas 237 (fire Assay) Cert | 2210 |
| Oreas 237 (fire Assay) Meas | 2260 |
| Oreas 237 (fire Assay) Cert | 2210 |
| Oreas 237 (fire Assay) Meas | 2250 |
| Oreas 237 (fire Assay) Cert | 2210 |
| Oreas 237 (fire Assay) Meas | 2200 |
| Oreas 237 (fire Assay) Cert | 2210 |
| Oreas 237 (fire Assay) Meas | 2140 |
| Oreas 237 (fire Assay) Cert | 2210 |
| Oreas 237 (fire Assay) Meas | 2220 |
| Oreas 237 (fire Assay) Cert | 2210 |
| Oreas 237 (fire Assay) Meas | 2130 |
| Oreas 237 (fire Assay) Cert | 2210 |
| Oreas 237 (fire Assay) Meas | 2130 |
| Oreas 237 (fire Assay) Cert | 2210 |
| Oreas 237 (fire Assay) Meas | 2120 |
| Oreas 237 (fire Assay) Cert | 2210 |
| Oreas 237 (fire Assay) Meas | 2230 |
| Oreas 237 (fire Assay) Cert | 2210 |
| Oreas 237 (fire Assay) Meas | 2150 |
| | |

| | |
|-----------------------------|-------|
| Analyte Symbol | Au |
| Unit Symbol | ppb |
| Lower Limit | 5 |
| Method Code | FA-AA |
| Oreas 237 (fire Assay) Cert | 2210 |
| Oreas 237 (fire Assay) Meas | 2160 |
| Oreas 237 (fire Assay) Cert | 2210 |
| Oreas 237 (fire Assay) Meas | 2110 |
| Oreas 237 (fire Assay) Cert | 2210 |
| Oreas 237 (fire Assay) Meas | 2200 |
| Oreas 237 (fire Assay) Cert | 2210 |
| Oreas 237 (fire Assay) Meas | 2220 |
| Oreas 237 (fire Assay) Cert | 2210 |
| Oreas 237 (fire Assay) Meas | 2210 |
| Oreas 237 (fire Assay) Cert | 2210 |
| Oreas 237 (fire Assay) Meas | 2210 |
| Oreas 237 (fire Assay) Cert | 2210 |
| 285911 Orig | < 5 |
| 285911 Dup | < 5 |
| 285921 Orig | < 5 |
| 285921 Dup | < 5 |
| 285933 Orig | 7 |
| 285933 Dup | < 5 |
| 285949 Orig | < 5 |
| 285949 Dup | < 5 |
| 285961 Orig | < 5 |
| 285961 Dup | < 5 |
| 285975 Orig | < 5 |
| 285975 Dup | < 5 |
| 285988 Orig | 12 |
| 285988 Dup | 12 |
| 285998 Orig | 6 |
| 285998 Dup | 7 |
| 286008 Orig | 35 |
| 286023 Orig | 6 |
| 286023 Dup | 6 |
| 286033 Orig | 16 |
| 286033 Dup | 14 |
| 286043 Orig | 5 |
| 286043 Dup | < 5 |
| 286058 Orig | 7 |
| 286058 Dup | 8 |
| 286068 Orig | 19 |
| 286068 Dup | 17 |
| 286078 Orig | 16 |

| Analyte Symbol | Au |
|----------------|-------|
| Unit Symbol | ppb |
| Lower Limit | 5 |
| Method Code | FA-AA |
| 286078 Dup | 13 |
| 286093 Orig | 11 |
| 286093 Dup | 9 |
| 286103 Orig | 9 |
| 286103 Dup | 13 |
| 286113 Orig | < 5 |
| 286113 Dup | < 5 |
| 286128 Orig | < 5 |
| 286128 Dup | 7 |
| 286138 Orig | 5 |
| 286138 Dup | < 5 |
| 286148 Orig | 5 |
| 286148 Dup | < 5 |
| 286163 Orig | < 5 |
| 286163 Dup | 5 |
| 286173 Orig | 10 |
| 286173 Dup | 8 |
| 286183 Orig | 5 |
| 286183 Dup | 7 |
| 286198 Orig | 12 |
| 286198 Dup | < 5 |
| 286208 Orig | < 5 |
| 286208 Dup | 7 |
| 286218 Orig | < 5 |
| 286218 Dup | < 5 |
| 286233 Orig | 9 |
| 286233 Dup | < 5 |
| 286243 Orig | 6 |
| 286243 Dup | < 5 |
| 286253 Orig | < 5 |
| 286253 Dup | < 5 |
| 286268 Orig | < 5 |
| 286268 Dup | 5 |
| 286278 Orig | < 5 |
| 286278 Dup | < 5 |
| 286289 Orig | < 5 |
| 286289 Dup | < 5 |
| 286305 Orig | < 5 |
| 286305 Dup | < 5 |
| 286313 Orig | < 5 |
| 286313 Dup | < 5 |
| 286323 Orig | < 5 |
| 286323 Dup | < 5 |
| 286338 Orig | < 5 |
| 286338 Dup | < 5 |
| 286348 Orig | < 5 |
| 286348 Dup | < 5 |
| 286358 Orig | < 5 |
| 286358 Dup | < 5 |
| 286373 Orig | 5 |
| 286373 Dup | < 5 |

| | |
|----------------|-------|
| Analyte Symbol | Au |
| Unit Symbol | ppb |
| Lower Limit | 5 |
| Method Code | FA-AA |
| 286383 Orig | < 5 |
| 286383 Dup | < 5 |
| 286393 Orig | 9 |
| 286393 Dup | < 5 |
| 286408 Orig | < 5 |
| 286408 Dup | < 5 |
| 286418 Orig | < 5 |
| 286418 Dup | < 5 |
| 286428 Orig | 6 |
| 286428 Dup | < 5 |
| 286443 Orig | < 5 |
| 286443 Dup | 5 |
| 286454 Orig | < 5 |
| 286454 Dup | 5 |
| 286463 Orig | 5 |
| 286463 Dup | < 5 |
| 286478 Orig | 10 |
| 286478 Dup | 12 |
| 286488 Orig | 21 |
| 286488 Dup | 28 |
| 286498 Orig | < 5 |
| 286498 Dup | < 5 |
| 286513 Orig | 11 |
| 286513 Dup | 7 |
| 286523 Orig | 10 |
| 286523 Dup | 9 |
| 286533 Orig | 11 |
| 286533 Dup | 17 |
| 286548 Orig | < 5 |
| 286548 Dup | < 5 |
| 286558 Orig | < 5 |
| 286558 Dup | < 5 |
| 286569 Orig | 8 |
| 286569 Dup | < 5 |
| 286583 Orig | 7 |
| 286583 Dup | < 5 |
| 286593 Orig | < 5 |
| 286593 Dup | < 5 |
| 286603 Orig | < 5 |
| 286603 Dup | < 5 |
| 286619 Orig | < 5 |
| 286619 Dup | < 5 |
| 286628 Orig | < 5 |
| 286628 Dup | < 5 |
| 286638 Orig | 7 |
| 286638 Dup | 5 |
| 286654 Orig | 6 |
| 286654 Dup | 5 |
| 286663 Orig | 7 |
| 286663 Dup | 5 |
| 286675 Orig | 6 |

| Analyte Symbol | Au |
|----------------|-------|
| Unit Symbol | ppb |
| Lower Limit | 5 |
| Method Code | FA-AA |
| 286675 Dup | 8 |
| 286690 Orig | < 5 |
| 286690 Dup | < 5 |
| 286697 Orig | 5 |
| 286697 Dup | < 5 |
| 286707 Orig | 5 |
| 286707 Dup | < 5 |
| 286723 Orig | 6 |
| 286723 Dup | 10 |
| 286736 Orig | 5 |
| 286736 Dup | < 5 |
| 286745 Orig | < 5 |
| 286745 Dup | 5 |
| 286758 Orig | 6 |
| 286758 Dup | < 5 |
| 286769 Orig | < 5 |
| 286769 Dup | 8 |
| 286778 Orig | < 5 |
| 286778 Dup | < 5 |
| 286793 Orig | < 5 |
| 286793 Dup | 7 |
| 286803 Orig | < 5 |
| 286803 Dup | 8 |
| 286813 Orig | < 5 |
| 286813 Dup | < 5 |
| 286828 Orig | < 5 |
| 286828 Dup | 5 |
| 286838 Orig | < 5 |
| 286838 Dup | 8 |
| 286848 Orig | 8 |
| 286848 Dup | < 5 |
| 286863 Orig | 6 |
| 286863 Dup | < 5 |
| 286873 Orig | < 5 |
| 286873 Dup | < 5 |
| 286884 Orig | < 5 |
| 286884 Dup | 6 |
| 286898 Orig | 8 |
| 286898 Dup | 5 |
| 286909 Orig | < 5 |
| 286909 Dup | < 5 |
| 286919 Orig | 6 |
| 286919 Dup | 5 |
| 286933 Orig | < 5 |
| 286933 Dup | < 5 |
| 286943 Orig | 6 |
| 286943 Dup | < 5 |
| 286954 Orig | < 5 |
| 286954 Dup | 10 |
| 286968 Orig | 13 |
| 286968 Dup | 7 |

| | |
|----------------|-------|
| Analyte Symbol | Au |
| Unit Symbol | ppb |
| Lower Limit | 5 |
| Method Code | FA-AA |
| 286978 Orig | 5 |
| 286978 Dup | 6 |
| 286988 Orig | 9 |
| 286988 Dup | 10 |
| 287003 Orig | 7 |
| 287003 Dup | 8 |
| 287013 Orig | < 5 |
| 287013 Dup | < 5 |
| 287023 Orig | 7 |
| 287023 Dup | 10 |
| 287038 Orig | < 5 |
| 287038 Dup | < 5 |
| 287049 Orig | < 5 |
| 287049 Dup | < 5 |
| 287059 Orig | 5 |
| 287059 Dup | 5 |
| 287073 Orig | 9 |
| 287073 Dup | 6 |
| 287084 Orig | < 5 |
| 287084 Dup | 5 |
| 287093 Orig | 28 |
| 287109 Orig | < 5 |
| 287109 Dup | < 5 |
| 287117 Orig | 5 |
| 287117 Dup | 9 |
| 287128 Orig | < 5 |
| 287128 Dup | < 5 |
| 287143 Orig | 42 |
| 287143 Dup | 50 |
| 287154 Orig | 5 |
| 287154 Dup | < 5 |
| 287163 Orig | < 5 |
| 287163 Dup | < 5 |
| 287178 Orig | 5 |
| 287178 Dup | 8 |
| 287189 Orig | < 5 |
| 287189 Dup | < 5 |
| 287198 Orig | < 5 |
| 287198 Dup | 6 |
| 287255 Orig | 6 |
| 287255 Dup | 5 |
| 287265 Orig | 5 |
| 287265 Dup | 5 |
| 287278 Orig | 5 |
| 287278 Dup | 5 |
| 287290 Orig | 31 |
| 287290 Dup | < 5 |
| 287302 Orig | 163 |
| 287302 Dup | 128 |
| 287311 Orig | < 5 |
| 287311 Dup | < 5 |

| | |
|----------------|-------|
| Analyte Symbol | Au |
| Unit Symbol | ppb |
| Lower Limit | 5 |
| Method Code | FA-AA |
| Method Blank | < 5 |
| Method Blank | < 5 |
| Method Blank | < 5 |

Statement of Qualifications

I, Steven Flank, of 124 Sherwood Drive, Thunder Bay, Ontario, do hereby certify that:

1. I hold a Bachelor of Science Degree in Geology (2011) from Lakehead University, and a Masters of Science Degree in Mineral Exploration in Geology (2017) from Laurentian University;
2. I am a Professional Geologist with 10 years of exploration experience in Ontario and a member in good standing of the Professional Geoscientists of Ontario (Member# 2695);
3. I am the President of Bayside Geoscience Inc., a mineral exploration consulting company based in Thunder Bay Ontario;
4. I did personally supervise the soil sampling program on the Brookbank Property between September and October of 2021;
5. I have no personal interest in any of the mining claims or leases pertaining to this report;
6. Permission is granted to Greenstone Gold Mines to submit this report to the Ministry of Northern Development and Mines for the purpose of Assessment Reporting

Date: April 2, 2021 in Thunder Bay, Ontario



Steven Flank

President, Bayside Geoscience Inc.