

We are committed to providing [accessible customer service](#).

If you need accessible formats or communications supports, please [contact us](#).

Nous tenons à améliorer [l'accessibilité des services à la clientèle](#).

Si vous avez besoin de formats accessibles ou d'aide à la communication, veuillez [nous contacter](#).



CANADIAN EXPLORATION SERVICES LTD

TIGER GOLD EXPLORATION CORPORATION

**Q2568 – Harker Heritage Property
Grass Roots Prospecting Program Part1**

C Jason Ploeger, P.Geo.

Andrew Salerno, B.Sc.

December 11, 2018

Tiger Gold Exploration Corporation

Abstract

CXS was contracted to compile the data and write the prospecting report on the Harker Heritage Property for Tiger Gold. The survey was designed to prospect for potential mineralized zones on the property.

TIGER GOLD EXPLORATION CORPORATION

**Q2568 – Harker Heritage Property
Grass Roots Prospecting Program Part1**

**C Jason Ploeger, P.Geol.
Andrew Salerno, B.Sc.**

December 11, 2018

TABLE OF CONTENTS

1.0 Survey Details..... 4

1.1 Project Name 4

1.2 Client..... 4

1.3 Location 4

1.4 Access 5

1.5 Ownership..... 5

1.6 General Geology..... 5

2.0 Survey Work Undertaken..... 6

2.1 Disclaimer 6

2.2 Survey Log..... 6

2.3 Personnel..... 7

2.4 Traverse Specifications..... 7

3.0 Overview of survey results..... 8

3.1 Summary of Samples Collected..... 8

3.2 Day 1 – September 27 10

3.3 Day 2 – September 28..... 13

3.4 Day 3 – September 29..... 19

LIST OF APPENDICES

- APPENDIX A: STATEMENT OF QUALIFICATIONS**
APPENDIX B: INSTRUMENT SPECIFICATIONS
APPENDIX C: ASSAYS

LIST OF TABLES AND FIGURES

Figure 1: Location of the Harker Heritage Property (Map data ©2019 Google) 4

Figure 2: Prospecting Location on the Harker Heritage Property with Claims 9

Figure 3: Location of Samples on Claim 531664 10

Figure 4: Picture of Sample SDE1 11

Figure 5: Picture of Sample SDE1 in the Field..... 11

Figure 6: Picture of Sample SDE2 12

Figure 7: Picture of Sample SDE2 in the Field..... 13

Figure 8: Picture of Sample SDE3 14

Figure 9: Picture of Sample SDE3 in the Field..... 14

Figure 10: Picture of Sample SDE4 15

Figure 11: Picture of Sample SDE4 in the Field.....	16
Figure 12: Picture of Sample SDE5	17
Figure 13: Picture of Sample SDE5 in the Field.....	17
Figure 14: Picture of Sample SDE6	18
Figure 15: Picture of Sample SDE6 in the Field.....	19
Figure 16: Picture of Sample SDE7	20
Figure 17: Picture of Sample SDE7 in the Field.....	20
Figure 18: Picture of Sample SDE8	21
Figure 19: Picture of Sample SDE8 in the Field.....	22
Figure 20: Picture of Sample SDE9	23
Figure 21: Picture of Sample SDE9 in the Field.....	23
Figure 22: Picture of Sample SDE10	24
Figure 23: Picture of Sample SDE10 in the Field.....	25
Table 1: Cell Claims and Claim Holder	5
Table 2: Survey Log.....	6
Table 3: Summary of Samples Collected.....	8

1.0 SURVEY DETAILS

1.1 PROJECT NAME

This project is known as the **Harker Heritage Property**.

1.2 CLIENT

Tiger Gold Exploration Corporation
103 Government Road.
Kirkland Lake, Ontario
P2N 1A9

1.3 LOCATION

The Harker Heritage Project is located approximately 26 km northeast of Kirkland Lake, Ontario.



Figure 1: Location of the Harker Heritage Property (Map data ©2019 Google)

1.4 ACCESS

Access to this area is typically via highway 672, however this was closed from highway 66. A detour was taken West along highway 66, North along highway 11 through Sesequinika, North along highway 572 and East along highway 101. Highway 101 was driven East for 36km until reaching highway 672. Highway 672 was taken south until Harder Road was accessed. Samples were taken on foot from this location.

1.5 OWNERSHIP

Claim Number	Holder
531664	Tiger Gold Exploration Corporation

Table 1: Cell Claims and Claim Holder

1.6 GENERAL GEOLOGY

The Harker Heritage property is in the Abitibi Greenstone Belt of the Canadian Shield. This belt is composed of a sequence of meta-volcanic and metasedimentary Archean age rocks that cover an area stretching about 220 miles from Timmins, Ontario, on the west to Val D'Or, Quebec, on the east.

The Harker Heritage property is situated within a sequence of iron rich and magnesium rich tholeiitic basalt flows known as the Kinojevis group. Stratigraphically, this group is about 30,000 feet thick and it occupies the core of a large east plunging synclinorium.

The rocks from the Kinojevis group are overlain by younger, Blake River group calc-alkalic volcanics. Both have been folded into a large, east plunging synclinorium, the northern and southern limbs of which, have been cut by the major Porcupine Destor and Kirkland Lake-Larder Lake fault zones, respectively. The Harker Heritage Property is situated about 5 miles south of the Destor Porcupine Fault zone near the Kinojevis-Blake River group.

2.0 SURVEY WORK UNDERTAKEN

2.1 DISCLAIMER

Canadian Exploration Services Ltd was not responsible for any field operations of this survey. Canadian Exploration Services Ltd cannot warrant or validate the quality or accuracy of the data. Any opinions formed or discussed in this report is based upon the raw data and samples presented to Canadian Exploration Services Ltd.

2.2 SURVEY LOG

Date	Description
September 27, 2018	<ul style="list-style-type: none"> • Highway 672 closed – took detour via posted route Hwy 101 • Prospectors John and Doug met in Kearns • Travelled to Clifford Township • Harker Road off highway 672 was good, road seasonally dry • Located old claim post • Checked roads and rock prospecting area • Jackpine, Balsam, Birch, Spruce swamps and muskeg vegetation observed • Observed new bridge across river on North East side of SD hill • 3 samples from SD East outcrop • 455 kilometers return trip, 3 hours each way
September 28, 2018	<ul style="list-style-type: none"> • Took detour to Clifford Township • 455 kilometers and 3 hours each way • Same showing observed as yesterday • Fractures in rock showings, quartz stringers, some pinkish rock (Co?), sulphides observed • Cloudy, windy, rain showers during prospecting • Checked out IRIS road entrance and gate, was locked, but key worked • Road appeared to be in good condition • Took 3 samples, GPS co-ordinates and pictures • Alders, shrub bush, Jackpine and Poplar were the vegetation that was observed
September 29, 2018	<ul style="list-style-type: none"> • Highway 672 was still closed • Detour taken to get to Clifford Township • Prospectors John and Doug met in Kearns • Heavy rains, strong wind gusts, some sunny intervals and a hailstorm observed for weather • Final samples taken from SD-East (#7, #8, #9, #10) • Started to get muddy on the ground, outcrops became slippery • Water accumulated on the road forming puddles • Checked river crossing and “bridge” on the North East side of SD hill • Better to wait for 672 to reopen as more time is needed during the day

Table 2: Survey Log

2.3 PERSONNEL

Tiger Gold Exploration Corporation contracted Gwen Resources to perform the prospecting. The individuals who performed the prospecting traverses for Gwen Resources were John Perron of Kelowna, BC along with Doug Culhane and Wendy Weller both of Virginiatown, Ontario.

2.4 TRAVERSE SPECIFICATIONS

The targeting of the survey was generated by observations made during the traverses over the property. Some historic work was also targeted for re-examination.

Using a rock hammer, rock was broken up and sampled. The sample was placed in a plastic sampling bag and taped closed. The sample number was recorded on the sampling bag as well. The sample was then put into a packsack for transportation.

While sampling, a picture was taken of the sample and the GPS co-ordinates of the sample location was recorded.

At the end of the day the samples were placed in plastic storage containers and stored in the crew's accommodations.

3.0 OVERVIEW OF SURVEY RESULTS

ALL SAMPLES WERE TAKEN FOR REFERENCE PURPOSES ONLY! ALL SAMPLES WERE PRESENTED TO TIGER GOLD EXPLORATION CORPORATION.

3.1 SUMMARY OF SAMPLES COLLECTED

2018 CLIFORD TOWNSHIP SAMPLING								
SAMPLE No.	Sample Code	Date	Time	Location	GPS			Claim
1	SDE1	SEPT 27 2018	10:15:AM	small outcrop	17 U	E 0588739.1	N 5352985.38	Cliff4225043
2	SDE2	SEPT 28 2018	10:27:AM	small outcrop	17 U	E 0588744.0	N 5352976.78	Cliff4225043
3	SDE3	SEPT 29 2018	10:38:AM	small outcrop	17 U	E 0588744.7	N 5352976.55	Cliff4225043
4	SDE4	SEPT 29 2018	10:55:AM	main outcrop	17 U	E 0588745.9	N 5352976.47	Cliff4225043
5	SDE5	SEPT 29 2018	11:13:AM	main outcrop	17 U	E 0588746.6	N 5352976.80	Cliff4225043
6	SDE6	SEPT 29 2018	11:27:AM	main outcrop	17 U	E 0588746.8	N 5352977.08	Cliff4225043
7	SDE7	SEPT 29 2018	11:43:AM	Flat outcrop	17 U	E 0588752.4	N 5352971.25	Cliff4225043
8	SDE8	SEPT 29 2018	11:56:AM	Flat outcrop	17 U	E 0588745.9	N 5352970.10	Cliff4225043
9	SDE9	SEPT 29 2018	12:05:PM	Flat outcrop	17 U	E 0588745.8	N 5352969.70	Cliff4225043
10	SDE10	SEPT 29 2018	12:17:PM	Flat outcrop	17 U	E 0588744.9	N 5352977.19	Cliff4225043

Table 3: Summary of Samples Collected

Tiger Gold Prospecting - September 27,28,29

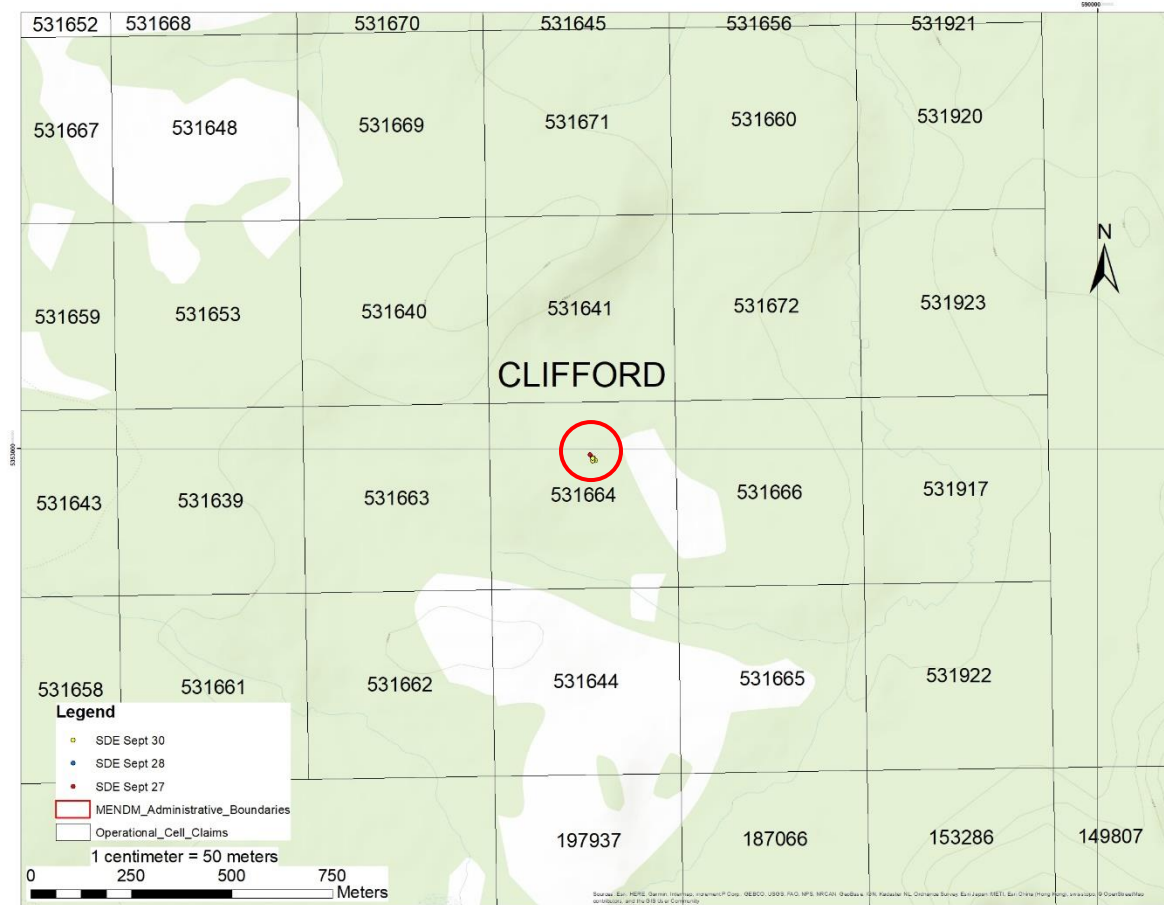

Figure 2: Prospecting Location on the Harker Heritage Property with Claims

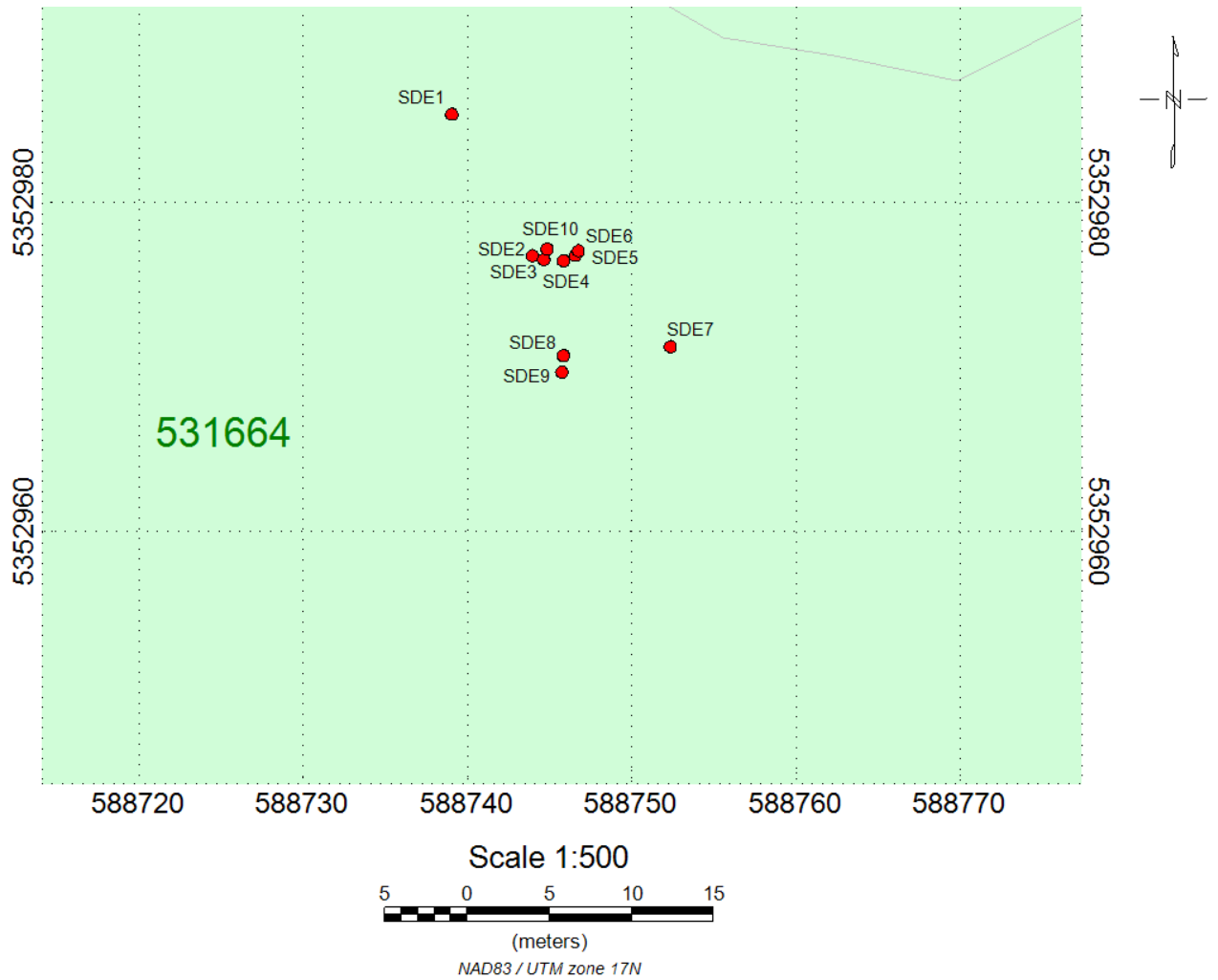

Figure 3: Location of Samples on Claim 531664

3.2 DAY 1 – SEPTEMBER 27

Sample #1 (SDE1)

Rock Description:

- Fine grain metamorphic rock (mafic volcanic protolith)
- Schist (porphyroblasts seen in rock)

Location:

UTM Zone 17T

0588739E, 5352985N



Figure 4: Picture of Sample SDE1



Figure 5: Picture of Sample SDE1 in the Field

Sample #2 (SDE2)

Rock Description:

- Fine grain metamorphic rock (mafic volcanic protolith)
- Greenschist (aligned minerals)

Location:

UTM Zone 17T

0588744E, 5352977N

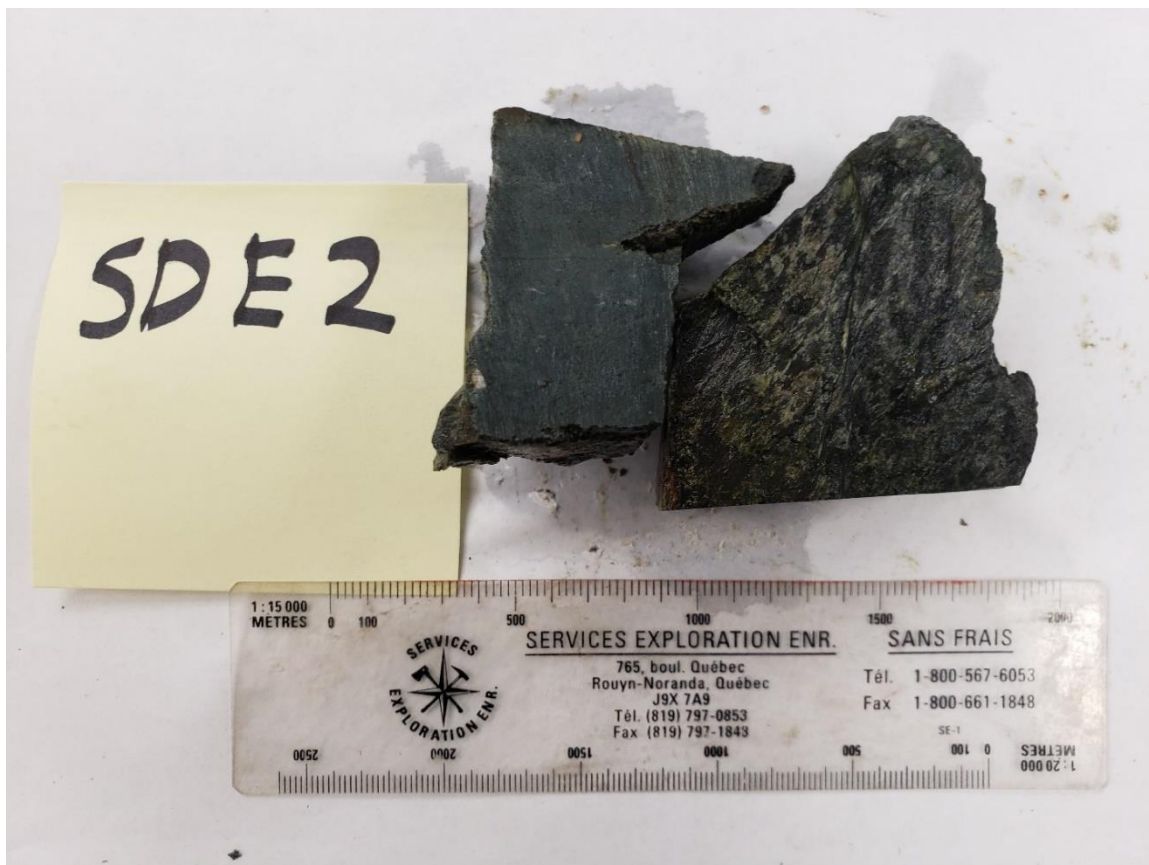

Figure 6: Picture of Sample SDE2



Figure 7: Picture of Sample SDE2 in the Field

3.3 DAY 2 – SEPTEMBER 28

Sample #3 (SDE3)

Rock Description:

- Fine grain metamorphic rock (mafic volcanic protolith)
- Greenschist (aligned minerals / foliation)

Location:

UTM Zone 17T
0588745E, 5352977N

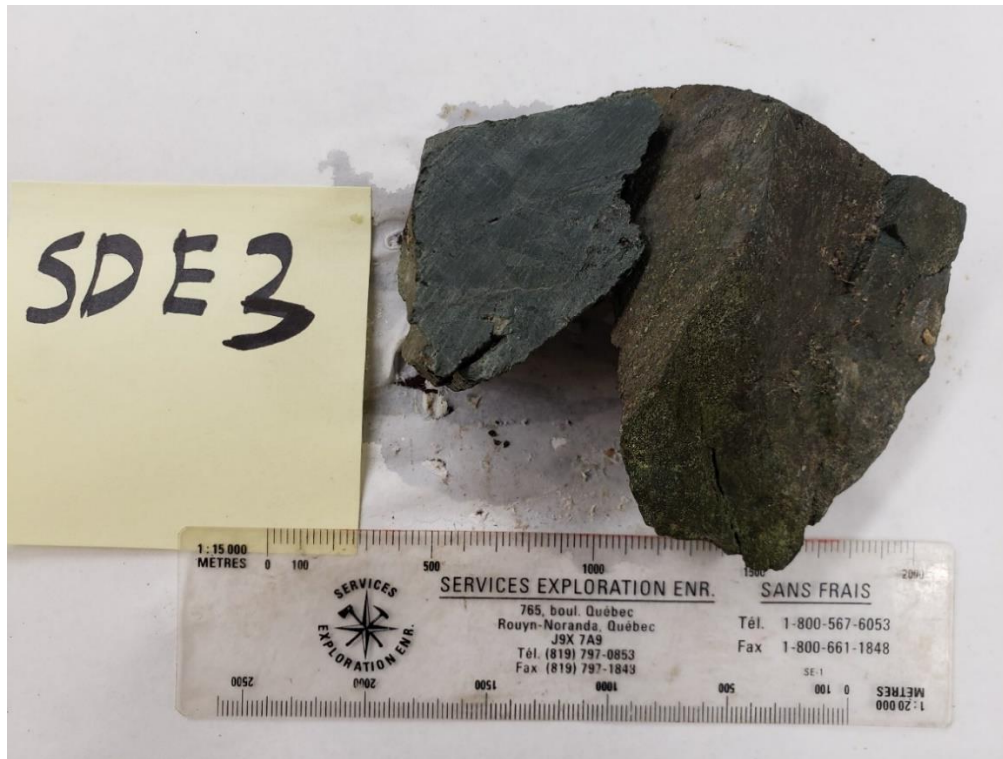

Figure 8: Picture of Sample SDE3



Figure 9: Picture of Sample SDE3 in the Field

Sample #4 (SDE4)

Rock Description:

-Mafic volcanic rock with quartz veins crosscutting the rock

Location:

UTM Zone 17T

0588746E, 5352976N



Figure 10: Picture of Sample SDE4



Figure 11: Picture of Sample SDE4 in the Field

Sample #5 (SDE5)

Rock Description:

- Fine grain metamorphic sedimentary rock (hornfel)
- Porphyroblasts

Location:

UTM Zone 17T

0588747E, 5352977N



Figure 12: Picture of Sample SDE5



Figure 13: Picture of Sample SDE5 in the Field

Sample #6 (SDE6)

Rock Description:

- Fine grain metamorphic sedimentary rock (hornfel)
- Quartz veins intruding the rock
- Some chert with disseminated sulphides

Location:

UTM Zone 17T

0588747E, 5352977N



Figure 14: Picture of Sample SDE6



Figure 15: Picture of Sample SDE6 in the Field

3.4 DAY 3 – SEPTEMBER 29

Sample #7 (SDE7)

Rock Description:

- Fine grain greenstone metamorphic rock (mafic volcanic protolith)
- Small cracks and veins
- Also contains large veins of quartz

Location:

UTM Zone 17T

0588752E, 5352971N



Figure 16: Picture of Sample SDE7



Figure 17: Picture of Sample SDE7 in the Field

Sample #8 (SDE8)

Rock Description:

- Fine grain metamorphic rock (mafic volcanic protolith)
- Small cracks and veins
- Also contains large veins of quartz

Location:

UTM Zone 17T

0588746E, 5352970N

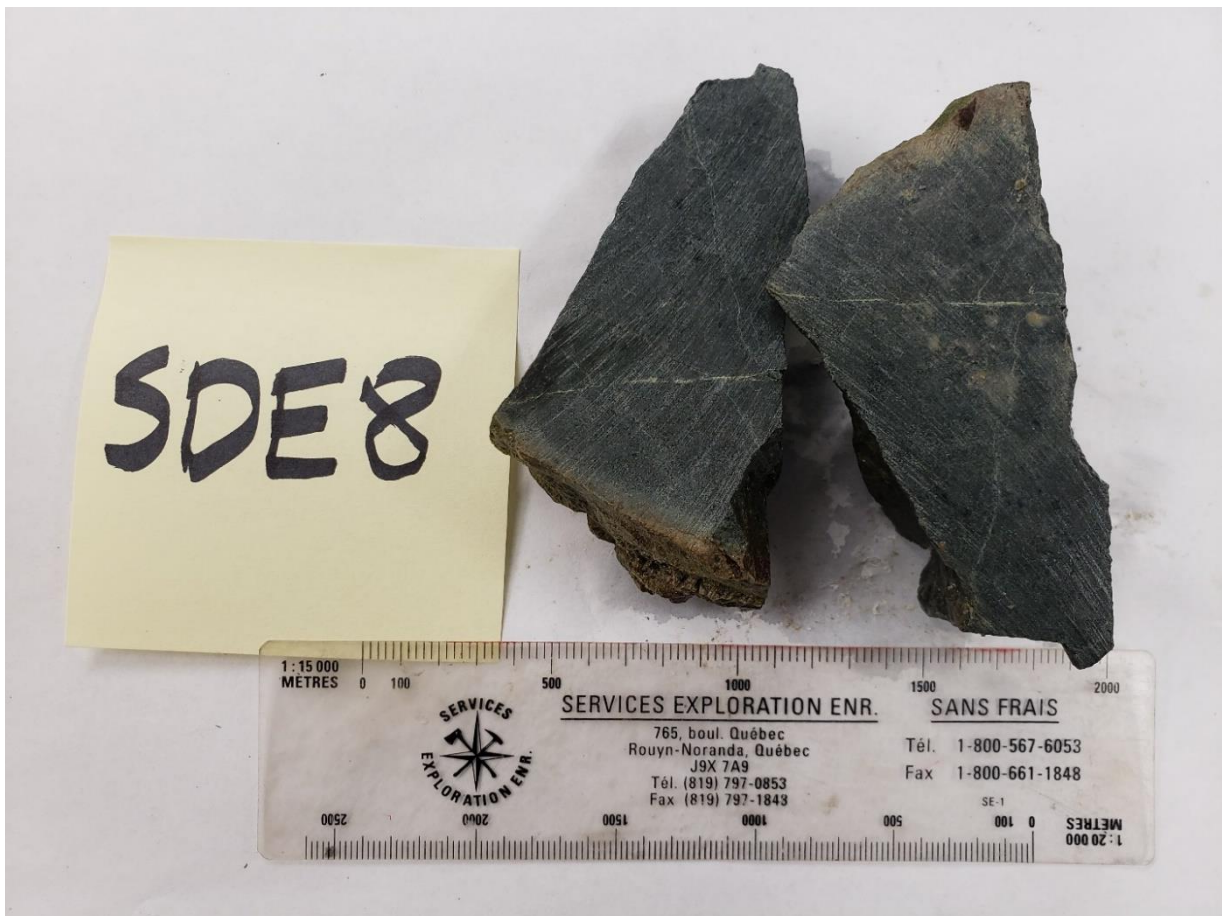

Figure 18: Picture of Sample SDE8



Figure 19: Picture of Sample SDE8 in the Field

Sample #9 (SDE9)

Rock Description:

- Fine grain metamorphic rock (hornfel)
- Small cracks and veins

Location:

UTM Zone 17T
0588746E, 5352969N



Figure 20: Picture of Sample SDE9



Figure 21: Picture of Sample SDE9 in the Field

Sample #10 (SDE10)

Rock Description:

- Fine grain metamorphic rock
- Small cracks and veins

Location:

UTM Zone 17T

0588745E, 5352977N

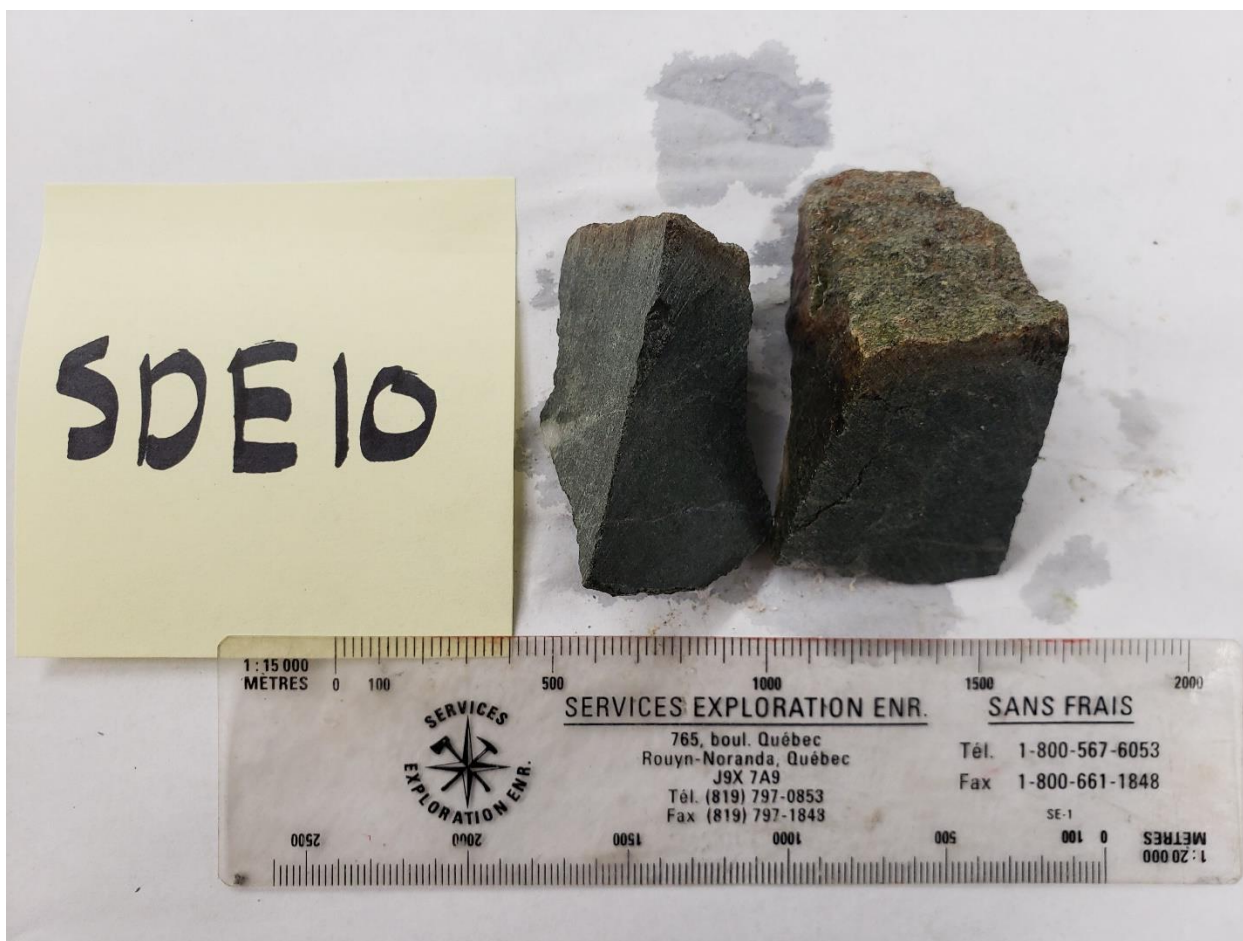

Figure 22: Picture of Sample SDE10



Figure 23: Picture of Sample SDE10 in the Field

APPENDIX A

STATEMENT OF QUALIFICATIONS

I, C. Jason Ploeger, hereby declare that:

1. I am a professional geophysicist with residence in Larder Lake, Ontario and am presently employed as a Geophysicist and Geophysical Manager of Canadian Exploration Services Ltd. of Larder Lake, Ontario.
2. I am a Practising Member of the Association of Professional Geoscientists, with membership number 2172.
3. I graduated with a Bachelor of Science degree in geophysics from the University of Western Ontario, in London Ontario, in 1999.
4. I have practiced my profession continuously since graduation in Africa, Bulgaria, Canada, Mexico and Mongolia.
5. I am a member of the Ontario Prospectors Association, a Director of the Northern Prospectors Association and a member of the Society of Exploration Geophysicists.
6. I do not have nor expect an interest in the properties and securities of **Tiger Gold Exploration Corporation**.
7. I am responsible for the final processing and validation of the survey results and the compilation of the presentation of this report. The statements made in this report represent my professional opinion based on my consideration of the information available to me at the time of writing this report.

C. Jason Ploeger, P.Geo., B.Sc.
Geophysical Manager
Canadian Exploration Services Ltd.

Larder Lake, ON
November 23, 2018



APPENDIX A**STATEMENT OF QUALIFICATIONS**

I, Andrew Salerno, hereby declare that:

1. I am a soon-to-be Geoscientist-in-Training with residence in Virginiatown, Ontario and am presently employed as a Junior Geologist with Canadian Exploration Services Ltd. of Larder Lake, Ontario.
2. I graduated with a Bachelor of Science Honors specialization in geology from the University of Waterloo, in Waterloo Ontario, in 2018.
3. I am currently undergoing the application process to register as a Geoscientist in-Training to later become a practicing member of the Association of Professional Geoscientists.
4. I do not have nor expect an interest in the properties and securities of **Tiger Gold Exploration Corporation**.
5. I am responsible for assisting with the final processing and validation of the survey results and the compilation of the presentation of this report. The statements made in this report represent my professional opinion based on my consideration of the information available to me at the time of writing this report.



Andrew Salerno, B.Sc.
Junior Geologist
(non-Professional)

Larder Lake, ON
November 23, 2018

APPENDIX B

GARMIN GPS MAP 76

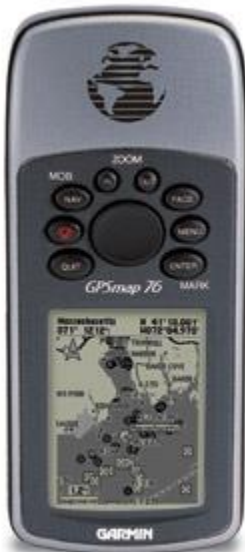

General	
Physical dimensions	2.7" x 6.2" x 1.2" (6.9 x 15.7 x 3.0 cm)
Display size	1.6" x 2.2" (4.1 x 5.6 cm)
Display resolution	180 x 240 pixels
Display type	4 level gray LCD
Weight	7.7 oz (218 g) with batteries
Battery	2 AA batteries (not included)
Battery life	16 hours
Water rating	IPX7
Memory/History	8 MB
Interface	Serial

Maps & Memory	
Ability to add maps	
Basemap	
Waypoints/favorites/locations	1000
Routes	50
Track log	10,000 points, 10 saved tracks

Outdoor Recreation Features	
Area calculation	
Hunt/fish calendar	
Sun and moon information	

GARMIN eTrex Legend



General

Physical dimensions	2.0" x 4.4" x 1.2" (5.1 x 11.2 x 3.0 cm)
Display size	1.1" x 2.1" (2.8 x 5.4 cm)
Display resolution	160 x 288 pixels
Display type	4 level gray LCD
Weight	5.3 oz (150 g) with batteries
Battery	2 AA batteries (not included)
Battery life	18 hours
Water rating	IPX7
Memory/History	8 MB
Interface	Serial

Maps & Memory

Ability to add maps	
Basemap	
Waypoints/favorites/locations	1000
Routes	20
Track log	10,000 points, 10 saved tracks

Outdoor Recreation Features

Area calculation	
Hunt/fish calendar	
Sun and moon information	

- *Specifications obtained from www.garmin.com*

APPENDIX C

ASSAYS

DOCUMENT: QCDOC_SD18305051_164117-51306349.PDF

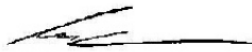
	ALS Canada Ltd. 2103 Dollarton Hwy North Vancouver BC V7H 0A7 Phone: +1 (604) 984 0221 Fax: +1 (604) 984 0218 www.alsglobal.com/geochemistry	To: TIGER GOLD 1595 GRIFFITHS PLACE WEST KELOWNA BC V1Z 2T7	Page: 1 Total # Pages: 4 (A - C) Plus Appendix Pages Finalized Date: 17- DEC- 2018 This copy reported on 21- DEC- 2018 Account: TGQXYROL															
	<p align="center">QC CERTIFICATE SD18305051</p>		<p align="center">SAMPLE PREPARATION</p> <table border="1"> <thead> <tr> <th>ALS CODE</th> <th>DESCRIPTION</th> </tr> </thead> <tbody> <tr> <td>WEI- 21</td> <td>Received Sample Weight</td> </tr> <tr> <td>LOG- 22</td> <td>Sample login - Rod w/o BarCode</td> </tr> <tr> <td>CRU- QC</td> <td>Crushing QC Test</td> </tr> <tr> <td>PUL- QC</td> <td>Pulverizing QC Test</td> </tr> <tr> <td>CRU- 31</td> <td>Fine crushing - 70% < 2mm</td> </tr> <tr> <td>SPL- 21</td> <td>Split sample - riffle splitter</td> </tr> <tr> <td>PUL- 31</td> <td>Pulverize split to 85% < 75 um</td> </tr> </tbody> </table>	ALS CODE	DESCRIPTION	WEI- 21	Received Sample Weight	LOG- 22	Sample login - Rod w/o BarCode	CRU- QC	Crushing QC Test	PUL- QC	Pulverizing QC Test	CRU- 31	Fine crushing - 70% < 2mm	SPL- 21	Split sample - riffle splitter	PUL- 31
ALS CODE	DESCRIPTION																	
WEI- 21	Received Sample Weight																	
LOG- 22	Sample login - Rod w/o BarCode																	
CRU- QC	Crushing QC Test																	
PUL- QC	Pulverizing QC Test																	
CRU- 31	Fine crushing - 70% < 2mm																	
SPL- 21	Split sample - riffle splitter																	
PUL- 31	Pulverize split to 85% < 75 um																	
Project: Tiger Gold P.O. No.: Cash/Visa This report is for 30 Rock samples submitted to our lab in Sudbury, ON, Canada on 30- NOV- 2018. The following have access to data associated with this certificate: BILL BONNEY		<p align="center">ANALYTICAL PROCEDURES</p> <table border="1"> <thead> <tr> <th>ALS CODE</th> <th>DESCRIPTION</th> <th>INSTRUMENT</th> </tr> </thead> <tbody> <tr> <td>Au- AA23</td> <td>Au 30g FA- AA finish</td> <td>AAS</td> </tr> <tr> <td>ME- ICP41</td> <td>35 Element Aqua Regia ICP- AES</td> <td>ICP- AES</td> </tr> </tbody> </table>		ALS CODE	DESCRIPTION	INSTRUMENT	Au- AA23	Au 30g FA- AA finish	AAS	ME- ICP41	35 Element Aqua Regia ICP- AES	ICP- AES						
ALS CODE	DESCRIPTION	INSTRUMENT																
Au- AA23	Au 30g FA- AA finish	AAS																
ME- ICP41	35 Element Aqua Regia ICP- AES	ICP- AES																
<p>This is the Final Report and supersedes any preliminary report with this certificate number. Results apply to samples as submitted. All pages of this report have been checked and approved for release. ***** See Appendix Page for comments regarding this certificate *****</p>																		
			Signature:  Colin Ramshaw, Vancouver Laboratory Manager															



ALS Canada Ltd.
2103 Dollarton Hwy
North Vancouver BC V7H 0A7
Phone: +1 (604) 984 0221 Fax: +1 (604) 984 0218
www.alsglobal.com/geochemistry

To: TIGER GOLD
1595 GRIFFITHS PLACE
WEST KELOWNA BC V1Z 2T7

Page: 2 - A
Total # Pages: 4 (A - C)
Plus Appendix Pages
Finalized Date: 17- DEC- 2018
Account: TQXRYOL

Project: Tiger Gold

QC CERTIFICATE OF ANALYSIS SD18305051

Sample Description	Method Analyte Units LOD	ME-ICP41	ME-ICP41	ME-ICP41	ME-ICP41	ME-ICP41	ME-ICP41	ME-ICP41	ME-ICP41	ME-ICP41	ME-ICP41	ME-ICP41	ME-ICP41	ME-ICP41	ME-ICP41	
		Ag ppm	Al %	As ppm	B ppm	Ba ppm	Be ppm	Bi ppm	Ca %	Cd ppm	Co ppm	Cr ppm	Cu ppm	Fe %	Ca ppm	Hg ppm
STANDARDS																
CDN- CM- 34		3.5	2.49	102	<10	100	<0.5	<2	1.40	1.0	41	183	5870	4.34	10	<1
Target Range - Lower Bound		3.1	2.14	93	<10	70	<0.5	<2	1.20	<0.5	36	164	5360	3.91	<10	<1
Upper Bound		4.3	2.64	118	30	140	1.4	8	1.49	2.0	46	202	6210	4.80	30	2
EMOG- 17		66.1	1.57	568	10	40	<0.5	2	0.95	19.3	745	46	9420	4.51	<10	<1
Target Range - Lower Bound		60.1	1.45	503	<10	30	<0.5	<2	0.87	17.9	679	42	7780	4.18	<10	<1
Upper Bound		73.9	1.79	619	20	80	1.5	10	1.09	22.9	833	54	9660	5.14	30	3
JK- 17																
JK- 17																
JK- 17																
Target Range - Lower Bound																
Upper Bound																
MRCe08		4.3	2.53	32	10	430	0.7	2	1.03	2.1	19	89	607	3.49	10	<1
Target Range - Lower Bound		3.8	2.44	27	<10	370	<0.5	<2	1.00	1.1	16	81	566	3.22	<10	<1
Upper Bound		5.1	3.00	39	20	530	1.9	5	1.24	3.4	22	102	676	3.98	30	2
OREAS 602		>100	0.61	661	<10	40	<0.5	59	0.53	25.2	10	31	5180	2.01	<10	1
Target Range - Lower Bound		106.0	0.57	577	<10	<10	<0.5	50	0.46	22.2	7	26	4810	1.64	<10	<1
Upper Bound		100.0	0.71	709	20	50	1.3	66	0.59	28.2	12	34	5530	2.40	30	3
OREAS- 218																
OREAS- 218																
Target Range - Lower Bound																
Upper Bound																
PMP- 18																
Target Range - Lower Bound																
Upper Bound																
BLANKS																
BLANK																
BLANK																
BLANK																
Target Range - Lower Bound		<0.2	<0.01	<2	<10	<10	<0.5	3	<0.01	<0.5	<1	<1	<1	<0.01	<10	<1
Upper Bound		<0.2	<0.01	<2	<10	<10	<0.5	<2	<0.01	<0.5	<1	<1	1	<0.01	<10	<1
BLANK		<0.2	<0.01	<2	<10	<10	<0.5	<2	<0.01	<0.5	<1	<1	<1	<0.01	<10	<1
Target Range - Lower Bound		0.4	0.02	4	20	20	1.0	4	0.02	1.0	2	2	2	0.02	20	2
Upper Bound																

***** See Appendix Page for comments regarding this certificate *****



ALS Canada Ltd.
2103 Dollarton Hwy
North Vancouver BC V7H 0A7
Phone: +1 (604) 984 0221 Fax: +1 (604) 984 0218
www.alsglobal.com/geochemistry

To: TIGER GOLD
1595 GRIFFITHS PLACE
WEST KELOWNA BC V1Z 2T7

Page: 2 - B
Total # Pages: 4 (A - C)
Plus Appendix Pages
Finalized Date: 17- DEC- 2018
Account: TGQXYROL

Project: Tiger Gold

QC CERTIFICATE OF ANALYSIS SD18305051

Sample Description	Method Analyte Units LOD	ME-ICP41	ME-ICP41	ME-ICP41	ME-ICP41	ME-ICP41	ME-ICP41	ME-ICP41	ME-ICP41	ME-ICP41	ME-ICP41	ME-ICP41	ME-ICP41	ME-ICP41	ME-ICP41	ME-ICP41
		K %	La ppm	Mg %	Mn ppm	Mo ppm	Na %	Ni ppm	P ppm	Pb ppm	S %	Sb ppm	Sc ppm	Sr ppm	Th ppm	Ti %
STANDARDS																
CDN- CM- 34		1.19	10	2.51	301	277	0.11	232	1170	22	3.01	6	9	104	<20	0.18
Target Range - Lower Bound		1.08	<10	2.27	269	245	0.08	204	1050	18	2.70	<2	8	92	<20	0.15
Upper Bound		1.32	30	2.80	340	301	0.13	252	1310	28	3.32	9	13	115	40	0.21
EMOG- 17		0.64	20	0.75	635	1065	0.17	7700	760	7240	3.08	693	5	52	<20	0.21
Target Range - Lower Bound		0.60	<10	0.73	598	1015	0.15	6900	660	6500	2.90	572	3	47	<20	0.18
Upper Bound		0.76	40	0.91	742	1245	0.20	8470	850	7950	3.56	778	7	59	50	0.25
JK- 17																
JK- 17																
JK- 17																
Target Range - Lower Bound																
Upper Bound																
MRCeo8		1.21	30	1.12	400	14	0.31	687	980	1050	0.30	3	7	76	20	0.37
Target Range - Lower Bound		1.12	20	1.03	378	12	0.30	621	900	957	0.27	<2	5	71	<20	0.33
Upper Bound		1.40	60	1.26	473	17	0.39	761	1130	1175	0.35	8	10	89	60	0.43
OREAS 602		0.09	10	0.10	213	4	0.02	61	230	839	2.00	66	1	50	<20	0.01
Target Range - Lower Bound		0.07	<10	0.08	193	2	<0.01	54	210	768	1.81	51	<1	44	<20	<0.01
Upper Bound		0.12	30	0.13	247	7	0.05	68	280	944	2.23	73	3	56	40	0.03
OREAS- 218																
OREAS- 218																
Target Range - Lower Bound																
Upper Bound																
PMP- 18																
Target Range - Lower Bound																
Upper Bound																
BLANKS																
BLANK																
BLANK																
BLANK																
Target Range - Lower Bound		<0.01	<10	<0.01	<5	<1	<0.01	<1	<10	<2	<0.01	<2	<1	<1	<20	<0.01
Upper Bound		<0.01	<10	<0.01	<5	<1	<0.01	1	<10	<2	<0.01	<2	<1	<1	<20	<0.01
BLANK		<0.01	<10	<0.01	<5	<1	<0.01	<1	<10	<2	<0.01	<2	<1	<1	<20	<0.01
Target Range - Lower Bound		<0.01	<10	<0.01	<5	<1	<0.01	<1	<10	<2	<0.01	<2	<1	<1	<20	<0.01
Upper Bound		0.02	20	0.02	10	2	0.02	2	20	4	0.02	4	2	2	40	0.02

***** See Appendix Page for comments regarding this certificate *****



ALS Canada Ltd.
2103 Dollarton Hwy
North Vancouver BC V7H 0A7
Phone: +1 (604) 984 0221 Fax: +1 (604) 984 0218
www.alsglobal.com/geochemistry

To: TIGER GOLD
1595 GRIFFITHS PLACE
WEST KELOWNA BC V1Z 2T7

Page: 2 - C
Total # Pages: 4 (A - C)
Plus Appendix Pages
Finalized Date: 17- DEC- 2018
Account: TGQXYROL

Project: Tiger Gold

QC CERTIFICATE OF ANALYSIS SD18305051

Sample Description	Method Analyte Units LOD	ME-ICP41	ME-ICP41	ME-ICP41	ME-ICP41	ME-ICP41	Au-AA23
		Tl ppm 10	U ppm 10	V ppm 1	W ppm 10	Zn ppm 2	Au ppm 0.005
STANDARDS							
CDN- CM- 34		<10	<10	107	10	179	
Target Range - Lower Bound		<10	<10	95	<10	159	
Upper Bound		20	20	118	30	199	
EMOG- 17		10	<10	65	20	7340	
Target Range - Lower Bound		<10	<10	58	<10	8750	
Upper Bound		20	20	74	20	8290	
JK- 17							2.01
JK- 17							2.03
JK- 17							2.05
Target Range - Lower Bound							1.875
Upper Bound							2.12
MRCeo08		<10	<10	98	<10	740	
Target Range - Lower Bound		<10	<10	90	<10	708	
Upper Bound		20	30	112	20	870	
OREAS 602		<10	<10	10	10	4010	
Target Range - Lower Bound		<10	<10	8	<10	3680	
Upper Bound		20	20	14	20	4500	
OREAS- 218							0.539
OREAS- 218							0.533
Target Range - Lower Bound							0.494
Upper Bound							0.598
PMP- 18							0.310
Target Range - Lower Bound							0.277
Upper Bound							0.323
BLANKS							
BLANK							<0.005
BLANK							<0.005
BLANK							<0.005
Target Range - Lower Bound							<0.005
Upper Bound							0.010
BLANK		<10	<10	<1	<10	<2	
BLANK		<10	<10	<1	<10	<2	
Target Range - Lower Bound		<10	<10	<1	<10	<2	
Upper Bound		20	20	2	20	4	

***** See Appendix Page for comments regarding this certificate *****

	ALS Canada Ltd. 2103 Dollarton Hwy North Vancouver BC V7H 0A7 Phone: +1 (604) 984 0221 Fax: +1 (604) 984 0218 www.alsglobal.com/geochemistry			To: TIGER GOLD 1595 GRIFFITHS PLACE WEST KELOWNA BC V1Z 2T7			Page: 3 - A Total # Pages: 4 (A - C) Plus Appendix Pages Finalized Date: 17- DEC- 2018 Account: TGQXYROL									
	Project: Tiger Gold QC CERTIFICATE OF ANALYSIS SD1830501															
Sample Description	Method Analyte Units LOD	ME-ICP41 Ag ppm	ME-ICP41 Al %	ME-ICP41 As ppm	ME-ICP41 B ppm	ME-ICP41 Ba ppm	ME-ICP41 Be ppm	ME-ICP41 Bi ppm	ME-ICP41 Ca %	ME-ICP41 Cd ppm	ME-ICP41 Co ppm	ME-ICP41 Cr ppm	ME-ICP41 Cu ppm	ME-ICP41 Fe %	ME-ICP41 Ga ppm	ME-ICP41 Hg ppm
		0.2	0.01	2	10	10	0.5	2	0.01	0.5	1	1	1	0.01	10	1
DUPLICATES																
ORIGINAL DUP																
Target Range - Lower Bound																
Target Range - Upper Bound																
ORIGINAL DUP																
Target Range - Lower Bound																
Target Range - Upper Bound																
ORIGINAL DUP																
Target Range - Lower Bound																
Target Range - Upper Bound																
CLR- 4 DUP		<0.2	2.62	<2	10	10	<0.5	<2	1.94	<0.5	20	48	33	4.12	10	<1
Target Range - Lower Bound		<0.2	3.08	<2	10	10	<0.5	4	2.03	<0.5	20	51	34	4.31	10	<1
Target Range - Upper Bound		0.4	3.15	4	20	20	1.0	4	2.08	1.0	22	53	36	4.44	20	2
ORIGINAL DUP		1.9	0.99	85	<10	40	<0.5	2	0.52	35.1	7	7	194	2.13	<10	1
Target Range - Lower Bound		1.8	0.96	88	<10	40	<0.5	3	0.51	34.3	7	8	187	2.10	<10	<1
Target Range - Upper Bound		1.6	0.92	81	<10	30	<0.5	<2	0.48	32.5	6	6	183	2.00	<10	<1
ORIGINAL DUP		2.1	1.03	72	20	50	1.0	4	0.55	36.9	8	9	198	2.23	20	2
Target Range - Lower Bound																
Target Range - Upper Bound																
ORIGINAL DUP																
Target Range - Lower Bound																
Target Range - Upper Bound																
ORIGINAL DUP																
Target Range - Lower Bound																
Target Range - Upper Bound																

***** See Appendix Page for comments regarding this certificate *****

	ALS Canada Ltd. 2103 Dollarton Hwy North Vancouver BC V7H 0A7 Phone: +1 (604) 984 0221 Fax: +1 (604) 984 0218 www.alsglobal.com/geochemistry		To: TIGER GOLD 1595 GRIFFITHS PLACE WEST KELOWNA BC V1Z 2T7		Page: 3 - B Total # Pages: 4 (A - C) Plus Appendix Pages Finalized Date: 17- DEC- 2018 Account: TGQXYROL											
	Project: Tiger Gold QC CERTIFICATE OF ANALYSIS SD1830501															
Sample Description	Method Analyte Units LOD	ME-ICP41 K % 0.01	ME-ICP41 La ppm 10	ME-ICP41 Mg % 0.01	ME-ICP41 Mn ppm 5	ME-ICP41 Mo ppm 1	ME-ICP41 Na % 0.01	ME-ICP41 Ni ppm 1	ME-ICP41 P ppm 10	ME-ICP41 Pb ppm 2	ME-ICP41 S % 0.01	ME-ICP41 Sb ppm 2	ME-ICP41 Sc ppm 1	ME-ICP41 Sr ppm 1	ME-ICP41 Th ppm 20	ME-ICP41 Ti % 0.01
DUPLICATES																
ORIGINAL DUP Target Range - Lower Bound Upper Bound																
ORIGINAL DUP Target Range - Lower Bound Upper Bound																
ORIGINAL DUP Target Range - Lower Bound Upper Bound																
CLR- 4 DUP Target Range - Lower Bound Upper Bound	0.01 0.01 0.02	<10 10 20	1.84 1.93 1.78	554 578 533	<1 <1 2	0.04 0.04 0.05	60 64 66	520 540 570	<2 <2 4	0.01 0.01 0.02	<2 <2 4	6 6 7	45 47 49	<20 <20 40	0.39 0.41 0.37	0.43
ORIGINAL DUP Target Range - Lower Bound Upper Bound	0.30 0.29 0.27 0.32	10 10 <10 20	0.71 0.69 0.66 0.75	695 680 648 727	<1 1 <1 2	<0.01 <0.01 <0.01 0.02	7 7 6 8	360 350 330 380	140 137 130 147	1.63 1.60 1.52 1.71	<2 2 <2 4	<1 2 <1 2	40 39 37 42	<20 <20 <20 40	0.01 0.01 <0.01 0.02	
ORIGINAL DUP Target Range - Lower Bound Upper Bound																
ORIGINAL DUP Target Range - Lower Bound Upper Bound																
ORIGINAL DUP Target Range - Lower Bound Upper Bound																

***** See Appendix Page for comments regarding this certificate *****

	ALS Canada Ltd. 2103 Dollarton Hwy North Vancouver BC V7H 0A7 Phone: +1 (604) 984 0221 Fax: +1 (604) 984 0218 www.alsglobal.com/geochemistry					To: TIGER GOLD 1595 GRIFFITHS PLACE WEST KELOWNA BC V1Z 2T7		Page: 3 - C Total # Pages: 4 (A - C) Plus Appendix Pages Finalized Date: 17- DEC- 2018 Account: TGQXYROL		
	Project: Tiger Gold							QC CERTIFICATE OF ANALYSIS SD18305051		
Sample Description	Method Analyte Units LOD	ME-ICP41 Ti ppm 10	ME-ICP41 U ppm 10	ME-ICP41 V ppm 1	ME-ICP41 W ppm 10	ME-ICP41 Zn ppm 2	Au-AA23 Au ppm 0.005			
ORIGINAL DUP Target Range - Lower Bound Upper Bound		DUPLICATES					0.017 0.019 0.012 0.024			
ORIGINAL DUP Target Range - Lower Bound Upper Bound							<0.005 <0.005 0.010			
ORIGINAL DUP Target Range - Lower Bound Upper Bound							<0.005 0.005 0.010			
CLR- 4 DUP Target Range - Lower Bound Upper Bound		<10 <10 20	<10 <10 20	114 118 123	<10 <10 20	50 51 55				
ORIGINAL DUP Target Range - Lower Bound Upper Bound		<10 <10 20	<10 <10 20	6 6 5	30 30 20	8370 8110 7930				
ORIGINAL DUP Target Range - Lower Bound Upper Bound							0.320 0.404 0.339 0.385			
ORIGINAL DUP Target Range - Lower Bound Upper Bound							0.221 0.234 0.211 0.244			
ORIGINAL DUP Target Range - Lower Bound Upper Bound							0.834 0.883 0.811 0.906			
***** See Appendix Page for comments regarding this certificate *****										

	ALS Canada Ltd. 2103 Dollarton Hwy North Vancouver BC V7H 0A7 Phone: +1 (604) 984 0221 Fax: +1 (604) 984 0218 www.alsglobal.com/geochemistry			To: TIGER GOLD 1595 GRIFFITHS PLACE WEST KELOWNA BC V1Z 2T7			Page: 4 - A Total # Pages: 4 (A - C) Plus Appendix Pages Finalized Date: 17- DEC- 2018 Account: TGQXYROL									
	Project: Tiger Gold						QC CERTIFICATE OF ANALYSIS SD18305051									
Sample Description	Method Analyte Units LOD	ME-ICP41 Ag ppm 0.2	ME-ICP41 Al % 0.01	ME-ICP41 As ppm 2	ME-ICP41 B ppm 10	ME-ICP41 Ba ppm 10	ME-ICP41 Be ppm 0.5	ME-ICP41 Bi ppm 2	ME-ICP41 Ca % 0.01	ME-ICP41 Cd ppm 0.5	ME-ICP41 Co ppm 1	ME-ICP41 Cr ppm 1	ME-ICP41 Cu ppm 1	ME-ICP41 Fe % 0.01	ME-ICP41 Ca ppm 10	ME-ICP41 Hg ppm 1
ORIGINAL DUP Target Range - Lower Bound Upper Bound	DUPLICATES															
***** See Appendix Page for comments regarding this certificate *****																

	ALS Canada Ltd. 2103 Dollarton Hwy North Vancouver BC V7H 0A7 Phone: +1 (604) 984 0221 Fax: +1 (604) 984 0218 www.alsglobal.com/geochemistry										To: TIGER GOLD 1595 GRIFFITHS PLACE WEST KELOWNA BC V1Z 2T7				Page: 4 - B Total # Pages: 4 (A - C) Plus Appendix Pages Finalized Date: 17- DEC- 2018 Account: TGQXYROL	
	Project: Tiger Gold QC CERTIFICATE OF ANALYSIS SD18305051															
Sample Description	Method Analyte Units LOD	ME-ICP41 K %	ME-ICP41 La ppm	ME-ICP41 Mg %	ME-ICP41 Mn ppm	ME-ICP41 Mo ppm	ME-ICP41 Na %	ME-ICP41 Ni ppm	ME-ICP41 P ppm	ME-ICP41 Pb ppm	ME-ICP41 S %	ME-ICP41 Sb ppm	ME-ICP41 Sc ppm	ME-ICP41 Sr ppm	ME-ICP41 Th ppm	ME-ICP41 Ti %
		0.01	10	0.01	5	1	0.01	1	10	2	0.01	2	1	1	20	0.01
ORIGINAL DUP Target Range - Lower Bound Upper Bound																
Duplicates																
***** See Appendix Page for comments regarding this certificate *****																

	ALS Canada Ltd. 2103 Dollarton Hwy North Vancouver BC V7H 0A7 Phone: +1 (604) 984 0221 Fax: +1 (604) 984 0218 www.alsglobal.com/geochemistry					To: TIGER GOLD 1595 GRIFFITHS PLACE WEST KELOWNA BC V1Z 2T7		Page: 4 - C Total # Pages: 4 (A - C) Plus Appendix Pages Finalized Date: 17- DEC- 2018 Account: TGQXYROL		
	Project: Tiger Gold							QC CERTIFICATE OF ANALYSIS SD18305051		
Sample Description	Method Analyte Units LOD	ME-ICP41 Ti ppm 10	ME-ICP41 U ppm 10	ME-ICP41 V ppm 1	ME-ICP41 W ppm 10	ME-ICP41 Zn ppm 2	Au- AA23 Au ppm 0.005			
ORIGINAL		DUPLICATES								
DUP								0.599		
Target Range - Lower Bound								0.603		
Upper Bound								0.586		
								0.636		

***** See Appendix Page for comments regarding this certificate *****

	<p>ALS Canada Ltd. 2103 Dollarton Hwy North Vancouver BC V7H 0A7 Phone: +1 (604) 984 0221 Fax: +1 (604) 984 0218 www.alsglobal.com/geochemistry</p>	<p>To: TIGER GOLD 1595 GRIFFITHS PLACE WEST KELOWNA BC V1Z 2T7</p>	<p>Page: Appendix 1 Total # Appendix Pages: 1 Finalized Date: 17- DEC- 2018 Account: TGQXYROL</p>
		<p>Project: Tiger Gold</p>	
<p>QC CERTIFICATE OF ANALYSIS SD18305051</p>			
<p>CERTIFICATE COMMENTS</p>			
<p>LABORATORY ADDRESSES</p>			
<p>Applies to Method:</p>	<p>Processed at ALS Sudbury located at 1351- B Kelly Lake Road, Unit #1, Sudbury, ON, Canada.</p>		
	<p>CRU- 31</p>	<p>CRU- QC</p>	<p>LOG- 22</p>
	<p>PUL- QC</p>	<p>SPL- 21</p>	<p>WEI- 21</p>
	<p>PUL- 31</p>		
<p>Applies to Method:</p>	<p>Processed at ALS Vancouver located at 2103 Dollarton Hwy, North Vancouver, BC, Canada.</p>		
	<p>Au- AA23</p>	<p>ME- ICP41</p>	

DOCUMENT: COA_SD18305051_164117-51306348.PDF

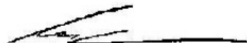
	ALS Canada Ltd. 2103 Dollarton Hwy North Vancouver BC V7H 0A7 Phone: +1 (604) 984 0221 Fax: +1 (604) 984 0218 www.alsglobal.com/geochemistry	To: TIGER GOLD 1595 GRIFFITHS PLACE WEST KELOWNA BC V1Z 2T7	Page: 1 Total # Pages: 2 (A - C) Plus Appendix Pages Finalized Date: 17- DEC- 2018 This copy reported on 21- DEC- 2018 Account: TGQXYROL																
	CERTIFICATE SD18305051		SAMPLE PREPARATION																
Project: Tiger Gold P.O. No.: Cash/Visa This report is for 30 Rock samples submitted to our lab in Sudbury, ON, Canada on 30- NOV- 2018. The following have access to data associated with this certificate: BILL BONNEY		<table border="1"> <thead> <tr> <th>ALS CODE</th> <th>DESCRIPTION</th> </tr> </thead> <tbody> <tr> <td>WEI- 21</td> <td>Received Sample Weight</td> </tr> <tr> <td>LOG- 22</td> <td>Sample login - Rcd w/o BarCode</td> </tr> <tr> <td>CRU- QC</td> <td>Crushing QC Test</td> </tr> <tr> <td>PUL- QC</td> <td>Pulverizing QC Test</td> </tr> <tr> <td>CRU- 31</td> <td>Fine crushing - 70% < 2mm</td> </tr> <tr> <td>SPL- 21</td> <td>Split sample - riffle splitter</td> </tr> <tr> <td>PUL- 31</td> <td>Pulverize split to 85% < 75 um</td> </tr> </tbody> </table>		ALS CODE	DESCRIPTION	WEI- 21	Received Sample Weight	LOG- 22	Sample login - Rcd w/o BarCode	CRU- QC	Crushing QC Test	PUL- QC	Pulverizing QC Test	CRU- 31	Fine crushing - 70% < 2mm	SPL- 21	Split sample - riffle splitter	PUL- 31	Pulverize split to 85% < 75 um
ALS CODE	DESCRIPTION																		
WEI- 21	Received Sample Weight																		
LOG- 22	Sample login - Rcd w/o BarCode																		
CRU- QC	Crushing QC Test																		
PUL- QC	Pulverizing QC Test																		
CRU- 31	Fine crushing - 70% < 2mm																		
SPL- 21	Split sample - riffle splitter																		
PUL- 31	Pulverize split to 85% < 75 um																		
		ANALYTICAL PROCEDURES																	
		<table border="1"> <thead> <tr> <th>ALS CODE</th> <th>DESCRIPTION</th> <th>INSTRUMENT</th> </tr> </thead> <tbody> <tr> <td>Au- AA23</td> <td>Au 30g FA- AA finish</td> <td>AAS</td> </tr> <tr> <td>ME- ICP41</td> <td>35 Element Aqua Regia ICP- AES</td> <td>ICP- AES</td> </tr> </tbody> </table>		ALS CODE	DESCRIPTION	INSTRUMENT	Au- AA23	Au 30g FA- AA finish	AAS	ME- ICP41	35 Element Aqua Regia ICP- AES	ICP- AES							
ALS CODE	DESCRIPTION	INSTRUMENT																	
Au- AA23	Au 30g FA- AA finish	AAS																	
ME- ICP41	35 Element Aqua Regia ICP- AES	ICP- AES																	
This is the Final Report and supersedes any preliminary report with this certificate number. Results apply to samples as submitted. All pages of this report have been checked and approved for release. ***** See Appendix Page for comments regarding this certificate *****		Signature:  Colin Ramshaw, Vancouver Laboratory Manager																	



ALS Canada Ltd.
2103 Dollarton Hwy
North Vancouver BC V7H 0A7
Phone: +1 (604) 984 0221 Fax: +1 (604) 984 0218
www.alsglobal.com/geochemistry

To: TIGER GOLD
1595 GRIFFITHS PLACE
WEST KELOWNA BC V1Z 2T7

Page: 2 - A
Total # Pages: 2 (A - C)
Plus Appendix Pages
Finalized Date: 17- DEC- 2018
Account: TGQXYROL

Project: Tiger Gold

CERTIFICATE OF ANALYSIS SD1830501

Sample Description	Method Analyte Units LOD	WEI-21 Recvd Wt. kg 0.02	ME-ICP41 Ag ppm 0.2	ME-ICP41 Al % 0.01	ME-ICP41 As ppm 2	ME-ICP41 B ppm 10	ME-ICP41 Ba ppm 10	ME-ICP41 Be ppm 0.5	ME-ICP41 Bi ppm 2	ME-ICP41 Ca % 0.01	ME-ICP41 Cd ppm 0.5	ME-ICP41 Co ppm 1	ME-ICP41 Cr ppm 1	ME-ICP41 Cu ppm 1	ME-ICP41 Fe % 0.01	ME-ICP41 Ca ppm 10
SDE-1		1.55	<0.2	2.82	4	<10	30	<0.5	<2	1.12	<0.5	21	4	32	5.43	10
SDE-2		0.34	<0.2	2.06	6	<10	30	<0.5	<2	0.50	<0.5	19	3	20	4.88	10
SDE-3		0.34	<0.2	3.40	2	10	10	<0.5	<2	1.48	<0.5	28	71	58	4.88	10
SDE-4		0.75	<0.2	1.32	4	<10	10	<0.5	<2	3.98	<0.5	11	19	12	1.90	10
SDE-5		0.81	<0.2	2.88	2	<10	10	0.5	<2	0.99	<0.5	20	5	77	4.98	10
SDE-6		1.18	<0.2	2.33	2	10	<10	<0.5	<2	2.37	<0.5	19	13	76	3.73	10
SDE-7		0.97	<0.2	1.85	2	<10	10	<0.5	3	1.98	<0.5	16	71	13	2.51	10
SDE-8		1.16	<0.2	2.32	<2	<10	10	<0.5	<2	1.33	<0.5	19	103	88	3.18	10
SDE-9		0.80	<0.2	3.26	3	10	10	<0.5	<2	2.15	<0.5	27	150	25	4.25	10
SDE-10		0.57	<0.2	2.99	2	<10	10	<0.5	2	1.07	<0.5	25	103	87	4.46	10
SDM-S1		0.63	<0.2	3.78	2	<10	170	<0.5	<2	1.13	<0.5	28	82	5	5.38	10
SDM-S2		0.57	<0.2	0.85	<2	<10	60	<0.5	2	0.20	<0.5	2	3	3	1.53	<10
SDM-S3		0.48	<0.2	4.58	<2	10	20	0.8	<2	3.52	<0.5	22	115	22	4.57	10
SDM-4		1.27	<0.2	0.81	<2	<10	50	<0.5	2	0.38	<0.5	3	3	23	1.51	<10
SDM-5		0.77	<0.2	0.86	<2	<10	40	<0.5	2	0.59	<0.5	3	4	3	1.71	<10
SDM-6		2.77	<0.2	3.59	<2	10	30	<0.5	3	3.41	<0.5	24	89	108	3.83	10
SDM-7		0.95	<0.2	0.87	<2	<10	40	<0.5	<2	0.87	<0.5	2	3	12	1.87	<10
SDM-8		1.07	<0.2	0.93	<2	<10	50	<0.5	<2	0.55	<0.5	3	4	4	1.92	<10
SDM-9		0.66	<0.2	0.74	<2	<10	50	<0.5	2	0.80	<0.5	2	3	3	1.78	<10
SDM-10		1.52	<0.2	0.81	<2	<10	50	<0.5	<2	0.92	<0.5	2	3	25	1.75	<10
SDM-11		1.56	<0.2	0.88	<2	<10	60	<0.5	<2	0.80	<0.5	3	5	6	1.50	<10
CLR-1		1.43	<0.2	4.52	<2	10	<10	<0.5	<2	3.38	<0.5	22	78	47	4.31	10
CLR-2		2.09	<0.2	4.05	<2	10	10	<0.5	<2	2.86	<0.5	25	82	50	4.62	10
CLR-3		1.38	<0.2	2.35	<2	10	20	<0.5	<2	1.48	<0.5	20	86	52	3.33	10
CLR-4		0.94	<0.2	2.92	<2	10	10	<0.5	<2	1.94	<0.5	20	48	33	4.12	10
CLR-5		1.23	<0.2	3.63	<2	10	10	<0.5	<2	2.05	<0.5	23	75	46	4.46	10
CLR-6		1.86	<0.2	1.35	<2	<10	10	<0.5	<2	0.78	<0.5	10	44	40	2.16	<10
CLR-7		0.82	<0.2	1.74	<2	10	10	<0.5	<2	0.90	<0.5	15	52	35	2.88	10
IRIS-1		2.00	<0.2	0.24	<2	<10	880	<0.5	<2	0.23	<0.5	1	3	11	0.95	<10
IRIS-2		1.44	<0.2	0.22	<2	<10	1170	<0.5	<2	0.20	<0.5	1	4	34	0.60	<10

***** See Appendix Page for comments regarding this certificate *****



ALS Canada Ltd.
2103 Dollarton Hwy
North Vancouver BC V7H 0A7
Phone: +1 (604) 984 0221 Fax: +1 (604) 984 0218
www.alsglobal.com/geochemistry

To: TIGER GOLD
1595 GRIFFITHS PLACE
WEST KELOWNA BC V1Z 2T7

Page: 2 - B
Total # Pages: 2 (A - C)
Plus Appendix Pages
Finalized Date: 17- DEC- 2018
Account: TQQXYROL

Project: Tiger Gold

CERTIFICATE OF ANALYSIS SD1830501

Sample Description	Method Analyte Units LOD	ME-ICP41 Hg ppm	ME-ICP41 K %	ME-ICP41 La ppm	ME-ICP41 Mg %	ME-ICP41 Mn ppm	ME-ICP41 Mo ppm	ME-ICP41 Na %	ME-ICP41 Ni ppm	ME-ICP41 P ppm	ME-ICP41 Pb ppm	ME-ICP41 S %	ME-ICP41 Sb ppm	ME-ICP41 Sc ppm	ME-ICP41 Sr ppm	ME-ICP41 Th ppm
SDE-1		<1	0.11	10	1.81	665	<1	0.05	19	560	<2	0.20	<2	7	11	<20
SDE-2		<1	0.07	10	1.87	647	<1	0.05	13	620	2	0.06	<2	9	9	<20
SDE-3		<1	0.02	<10	3.32	922	<1	0.06	56	330	6	0.01	<2	8	28	<20
SDE-4		<1	0.01	<10	0.79	272	<1	0.05	18	350	<2	0.01	<2	4	74	<20
SDE-5		<1	0.01	10	1.96	664	<1	0.08	12	550	<2	0.06	2	9	25	<20
SDE-6		<1	0.02	10	1.90	439	1	0.06	18	450	3	0.39	<2	6	25	<20
SDE-7		<1	0.01	<10	1.88	315	<1	0.06	50	420	<2	0.01	<2	3	28	<20
SDE-8		<1	0.01	<10	2.21	413	<1	0.05	93	430	<2	0.01	<2	3	26	<20
SDE-9		<1	0.01	10	3.38	539	<1	0.05	165	460	<2	0.02	<2	4	20	<20
SDE-10		<1	0.01	10	2.96	604	<1	0.05	129	470	<2	0.02	<2	4	18	<20
SDM-S1		<1	0.09	10	3.34	920	<1	0.06	60	440	2	0.01	4	8	33	<20
SDM-S2		<1	0.21	20	0.17	258	<1	0.03	4	210	11	0.01	<2	1	5	<20
SDM-S3		<1	0.02	<10	2.55	1025	<1	0.02	46	390	<2	0.03	<2	12	16	<20
SDM-4		<1	0.18	20	0.20	309	<1	0.04	3	260	2	0.02	<2	1	10	<20
SDM-5		<1	0.19	20	0.18	253	1	0.06	3	250	<2	0.02	<2	1	10	<20
SDM-6		<1	0.11	<10	0.80	698	<1	0.03	128	310	3	0.05	<2	12	16	<20
SDM-7		<1	0.20	20	0.15	292	<1	0.05	2	210	<2	0.01	2	2	12	<20
SDM-8		<1	0.19	20	0.19	333	<1	0.04	5	290	<2	0.01	<2	1	11	<20
SDM-9		<1	0.16	20	0.12	260	<1	0.06	3	270	<2	<0.01	<2	1	13	<20
SDM-10		<1	0.18	20	0.13	252	<1	0.04	3	260	<2	0.01	<2	1	19	<20
SDM-11		<1	0.24	20	0.20	255	1	0.02	3	210	<2	0.02	<2	1	14	<20
CLR-1		<1	0.02	<10	2.29	634	<1	0.01	92	560	<2	<0.01	<2	7	16	<20
CLR-2		<1	0.05	<10	2.80	682	<1	0.02	103	580	<2	<0.01	<2	6	49	<20
CLR-3		<1	0.05	<10	1.68	433	<1	0.05	77	500	<2	0.03	<2	6	11	<20
CLR-4		<1	0.01	<10	1.84	554	<1	0.04	60	520	<2	0.01	<2	6	45	<20
CLR-5		<1	0.03	<10	2.39	630	<1	0.02	91	600	2	0.01	<2	4	20	<20
CLR-6		<1	0.05	<10	0.92	297	1	0.04	41	330	<2	<0.01	<2	2	28	<20
CLR-7		<1	0.07	<10	1.40	415	<1	0.03	56	380	<2	0.02	<2	4	22	<20
Iris-1		<1	0.02	10	0.09	157	<1	0.12	2	160	2	0.20	<2	1	82	<20
Iris-2		<1	0.02	10	0.07	116	<1	0.13	1	90	3	0.10	<2	<1	67	<20

***** See Appendix Page for comments regarding this certificate *****



ALS Canada Ltd.
2103 Dollarton Hwy
North Vancouver BC V7H 0A7
Phone: +1 (604) 984 0221 Fax: +1 (604) 984 0218
www.alsglobal.com/geochemistry

To: TIGER GOLD
1595 GRIFFITHS PLACE
WEST KELOWNA BC V1Z 2T7

Page: 2 - C
Total # Pages: 2 (A - C)
Plus Appendix Pages
Finalized Date: 17- DEC- 2018
Account: TGQXYROL

Project: Tiger Gold

CERTIFICATE OF ANALYSIS SD18305051

Sample Description	Method Analyte Units LOD	ME-ICP41	ME-ICP41	ME-ICP41	ME-ICP41	ME-ICP41	ME-ICP41	Au-AA23	CRU-OC	FUL-OC
		TI % 0.01	TI ppm 10	U ppm 10	V ppm 1	W ppm 10	Zn ppm 2	Au ppm 0.005	Pass2mm % 0.01	Pass75um % 0.01
SDE-1		0.34	<10	<10	118	<10	62	<0.005	76.1	96.2
SDE-2		0.29	<10	<10	117	<10	72	<0.005		95.5
SDE-3		0.31	<10	<10	156	<10	87	<0.005		
SDE-4		0.25	<10	<10	63	<10	25	<0.005		
SDE-5		0.49	<10	<10	152	<10	82	<0.005		
SDE-6		0.25	<10	<10	119	<10	34	<0.005		
SDE-7		0.24	<10	<10	64	<10	29	<0.005		
SDE-8		0.24	<10	<10	73	<10	44	<0.005		
SDE-9		0.29	<10	<10	113	<10	57	<0.005		
SDE-10		0.29	<10	<10	112	<10	52	<0.005		
SDM-S1		0.02	<10	<10	92	<10	121	<0.005		
SDM-S2		<0.01	<10	<10	2	<10	45	<0.005		
SDM-S3		0.32	<10	<10	133	<10	56	<0.005		
SDM-4		<0.01	<10	<10	2	<10	32	<0.005		
SDM-5		<0.01	<10	<10	3	<10	29	<0.005		
SDM-6		0.27	<10	<10	170	<10	82	<0.005		
SDM-7		<0.01	<10	<10	1	<10	34	<0.005		
SDM-8		<0.01	<10	<10	3	<10	37	<0.005		
SDM-9		<0.01	<10	<10	2	<10	28	<0.005		
SDM-10		<0.01	<10	<10	2	<10	37	<0.005		
SDM-11		<0.01	<10	<10	1	<10	29	<0.005	74.8	
CLR-1		0.32	<10	<10	99	<10	58	<0.005		
CLR-2		0.36	<10	<10	87	<10	74	<0.005		
CLR-3		0.31	<10	<10	94	<10	48	<0.005		
CLR-4		0.39	<10	<10	114	<10	50	<0.005		
CLR-5		0.34	<10	<10	90	<10	63	<0.005		
CLR-6		0.20	<10	<10	41	<10	25	<0.005		
CLR-7		0.24	<10	<10	54	<10	45	<0.005		
Iris-1		0.01	<10	<10	17	<10	8	0.119		
Iris-2		0.01	<10	<10	14	<10	7	0.202		

***** See Appendix Page for comments regarding this certificate *****

877.504.2345 | info@cxsltd.com | www.cxsltd.com





CANADIAN EXPLORATION SERVICES LTD

TIGER GOLD EXPLORATION CORPORATION

**Q2568 – Harker Heritage Property
Grass Roots Prospecting Program Part2**

**C Jason Ploeger, P.Geo.
Andrew Salerno, B.Sc.**

December 11, 2018

Tiger Gold Exploration Corporation

Abstract

CXS was contracted to compile the data and write the prospecting report on the Harker Heritage Property for Tiger Gold. The survey was designed to prospect for potential mineralized zones on the property.

TIGER GOLD EXPLORATION CORPORATION

**Q2568 – Harker Heritage Property
Grass Roots Prospecting Program Part2**

C Jason Ploeger, P.Geol.

Andrew Salerno, B.Sc.

December 11, 2018

TABLE OF CONTENTS

1.0 Survey Details.....	5
1.1 Project Name	5
1.2 Client.....	5
1.3 Location	5
1.4 Access	6
1.5 Ownership.....	6
1.6 General Geology.....	6
2.0 Survey Work Undertaken.....	7
2.1 Disclaimer	7
2.2 Survey Log.....	7
2.3 Personnel.....	9
2.4 Traverse Specifications.....	9
3.0 Overview of survey results.....	10
3.1 Summary of Samples Collected.....	10
3.2 Day 1 – October 21	16
3.3 Day 2 – October 25.....	20
3.4 Day 3 – October 26.....	29
3.5 Day 4 – October 27.....	36

LIST OF APPENDICES

APPENDIX A: STATEMENT OF QUALIFICATIONS

APPENDIX B: INSTRUMENT SPECIFICATIONS

APPENDIX C: ASSAYS

LIST OF TABLES AND FIGURES

Figure 1: Location of the Harker Heritage Property (Map data ©2019 Google)	5
Figure 2: Prospecting on the Harker Heritage Properties with Townships	11
Figure 3: Claim Map with the 3 Prospecting Locations	12
Figure 4: North Prospecting Location (1 on Figure 3)	13
Figure 5: Southwest Prospecting Location (2 on Figure 3)	14
Figure 6: South Prospecting Location (3 on Figure 3).....	15
Figure 7: Picture of Sample IRISPP#1	16

Figure 8: Picture of Sample IRISPP#1 in the Field	17
Figure 9: Picture of Sample IRISPP#2.....	18
Figure 10: Picture of Sample IRISPP#2 in the Field	19
Figure 11: Picture of Sample SDMS1	20
Figure 12: Picture of Sample SDMS1 in the Field.....	21
Figure 13: Picture of Sample SDMS2	22
Figure 14: Picture of Sample SDMS2 in the Field.....	22
Figure 15: Picture of Sample SDMS3	23
Figure 16: Picture of Sample SDMS3 in the Field.....	24
Figure 17: Picture of Sample SDM4.....	25
Figure 18: Picture of Sample SDM4 in the Field	25
Figure 19: Picture of Sample SDM5.....	26
Figure 20: Picture of Sample SDM5 in the Field	27
Figure 21: Picture of Sample SDM6.....	28
Figure 22: Picture of Sample SDM6 in the Field	28
Figure 23: Picture of Sample SDM7.....	29
Figure 24: Picture of Sample SDM7 in the Field	30
Figure 25: Picture of Sample SDM8.....	31
Figure 26: Picture of Sample SDM8 in the Field	31
Figure 27: Picture of Sample SDM9.....	32
Figure 28: Picture of Sample SDM9 in the Field	33
Figure 29: Picture of Sample SDM10.....	34
Figure 30: Picture of Sample SDM10 in the Field	34
Figure 31: Picture of Sample SDM11.....	35
Figure 32: Picture of Sample SDM11 in the Field	36
Figure 33: Picture of Sample CLR1	37
Figure 34: Picture of Sample CLR1 in the Field	37
Figure 35: Picture of Sample CLR2	38
Figure 36: Picture of Sample CLR2 in the Field	39
Figure 37: Picture of Sample CLR3	40
Figure 38: Picture of Sample CLR3 in the Field.....	40
Figure 39: Picture of Sample CLR4	41
Figure 40: Picture of Sample CLR4 in the Field.....	42
Figure 41: Picture of Sample CLR5	43
Figure 42: Picture of Sample CLR5 in the Field.....	43
Figure 43: Picture of Sample CLR6	44
Figure 44: Picture of Sample CLR6 in the Field.....	45
Figure 45: Picture of Sample CLR7	46
Figure 46: Picture of Sample CLR7 in the Field.....	46
Table 1: Cell Claims and Claim Holder	6



Table 2: Survey Log..... 8
Table 3: Summary of Samples Collected..... 10

1.0 SURVEY DETAILS

1.1 PROJECT NAME

This project is known as the **Harker Heritage Property**.

1.2 CLIENT

Tiger Gold Exploration Corporation
103 Government Road.
Kirkland Lake, Ontario
P2N 1A9

1.3 LOCATION

The Harker Heritage Project is located approximately 26 km northeast of Kirkland Lake, Ontario.



Figure 1: Location of the Harker Heritage Property (Map data ©2019 Google)

1.4 ACCESS

Access to the Harker Heritage property was via highway 66 to highway 672. Highway 672 had recently reopened and was accessible from highway 66. The samples were collected in two locations on the property, the first were off Campbell Road, which is 7km south of highway 101 along highway 672. The rest were accessed via Harder Road, which is 26km north of highway 66 along highway 672. Samples were taken on foot from this location.

1.5 OWNERSHIP

Claim Number	Holder
531667	Tiger Gold Exploration Corporation
531671	Tiger Gold Exploration Corporation
531641	Tiger Gold Exploration Corporation

Table 1: Cell Claims and Claim Holder

1.6 GENERAL GEOLOGY

The Harker Heritage property is in the Abitibi Greenstone Belt of the Canadian Shield. This belt is composed of a sequence of meta-volcanic and metasedimentary Archean age rocks that cover an area stretching about 220 miles from Timmins, Ontario, on the west to Val D'Or, Quebec, on the east.

The Harker Heritage property is situated within a sequence of iron rich and magnesium rich tholeiitic basalt flows known as the Kinojevis group. Stratigraphically, this group is about 30,000 feet thick and it occupies the core of a large east plunging synclinorium.

The rocks from the Kinojevis group are overlain by younger, Blake River group calc-alkalic volcanics. Both have been folded into a large, east plunging synclinorium, the northern and southern limbs of which, have been cut by the major Porcupine Destor and Kirkland Lake-Larder Lake fault zones, respectively. The Harker Heritage Property is situated about 5 miles south of the Destor Porcupine Fault zone near the Kinojevis-Blake River group.

2.0 SURVEY WORK UNDERTAKEN

2.1 DISCLAIMER

Canadian Exploration Services Ltd was not responsible for any field operations of this survey. Canadian Exploration Services Ltd cannot warrant or validate the quality or accuracy of the data. Any opinions formed or discussed in this report is based upon the raw data and samples presented to Canadian Exploration Services Ltd.

2.2 SURVEY LOG

Date	Description
October 21, 2018	<ul style="list-style-type: none"> • Highway 672 reopened: 2 prospectors travelled in separate vehicles to site • Travelled North on highway 672 to turnoff on Iris road to East (now called Campbell Road) • Unlocked gate • Road was snowy and wet with mud holes and water crossings • Leaves had turned and fallen (Tamarak's are yellow) • Reached large porphyry plug and Iris adit • Line cutters have trailer • Active moose hunt occurring during prospecting • Traversed basically red barren plug over the top • Checked out other visible outcrops and some visual sulphide exposure • Went back to porphyry near adit • Took sample to the westside (Iris PP#1 (.001)) and east and up (Iris PP#2 (.002)) • Cold winds starting to occur • Travelled to the Iris property, Harker Township • The Iris large Porphyry syenite plug (see picture and sample (30 years ago 1988) locations thereon) • Hosts large irregular areas of disseminated pyrite with numerous quartz veins cutting through it and small scattered quartz threads throughout • There appears to be a set of shears cutting the plug in a generally North East trend • A dark grey border of rock (potentially tungsten) borders along the quartz veins • Galena appears in the rock and feldspar is prevalent • There is likelihood of platinum group elements in this setting such as Platinum and Palladium • North West of the plug exhibits surface sulphides
October 25, 2018	<ul style="list-style-type: none"> • Cloudy, cold and windy weather • Temperature from -3°C to -8°C • Travelled to Clifford Township via Highway 672 • Snow flurries to rain (observed weather)

Date	Description
	<ul style="list-style-type: none"> • Snow covered highway 672 • Sideroad full of water, mud, ruts, waterholes (some up to bumper of vehicle) • Leaves had changed colour and fallen • Travelled to main Clifford Township outcrop • Walked through alders, shrub-bush to small outcrop • Observed two basic structures (different sections) • One is flow breccia and heavily fractured across middle – dark green to black in colour • Other section appears to be Ryodacite and weathered surface is light gray to pink (Cobalt?) • Fresh rock is pale to light green • Walked to main outcrop (alders, shrub, pine bush, some birch observed) • Took samples 1 to 3 on small outcrop and samples 4 to 6 on main outcrop
<p>October 26, 2018</p>	<ul style="list-style-type: none"> • Cloudy and windy (-4°C to 0°C) • Travelled to Clifford via Highway 672 to Clifford main outcrop to continue sampling from yesterday. • Water up to vehicles bumper on some parts of road • Water running across road in swampy section • Took samples 7 to 11 (long reasonably flat outcrop rising to North East) • Fault roughly North East/South West across middle of outcrop • Contact running about parallel and just South of fault • North West section of showing is flow breccia, some small quartz veining (white to grey in colour) • Southern portion is Ryodacite, some green carbonate staining, numerous quartz veins
<p>October 27, 2018</p>	<ul style="list-style-type: none"> • Prospecting on road in to the Clifford main outcrop • Temperature -3°C to 3°C • Outcrop on south side of road is running just about parallel, just South of road • Pine and some birch bush – alders – shrubs – “Tea” bushes • Outcrop primarily flow breccia with invasive sections of Ryodacite • Two contacts cross the outcrops South West to North East • Quite large quartz veins and section on South side and about mid part of outcrop (white colour) • Small white quartz veining in breccia at West extremity • Breccia brown to rust weathered while fresh colour is dark green to black • Fresh rocks of Ryodacite are pink to grey coloured (Cobalt?) • Checked road to Maple area, road was impassible due to mud and water • Weather that day was rain and snow • Collected samples CLR #1-7

Table 2: Survey Log

2.3 PERSONNEL

Tiger Gold Exploration Corporation contracted Gwen Resources to perform the prospecting. The individuals who performed the prospecting traverses for Gwen Resources were John Perron of Kelowna, BC along with Doug Culhane and Wendy Weller both of Virginiatown, Ontario.

2.4 TRAVERSE SPECIFICATIONS

The targeting of the survey was generated by observations made during the traverses over the property. Some historic work was also targeted for re-examination.

Using a rock hammer, rock was broken up and sampled. The sample was placed in a plastic sampling bag and taped closed. The sample number was recorded on the sampling bag as well. The sample was then put into a packsack for transportation.

While sampling, a picture was taken of the sample and the GPS co-ordinates of the sample location was recorded.

At the end of the day the samples were placed in plastic storage containers and stored in the crew's accommodations.

3.0 OVERVIEW OF SURVEY RESULTS

ALL SAMPLES WERE TAKEN FOR REFERENCE PURPOSES ONLY! ALL SAMPLES WERE PRESENTED TO TIGER GOLD EXPLORATION CORPORATION.

3.1 SUMMARY OF SAMPLES COLLECTED

2018 CLIFORD TOWNSHIP SAMPLING								
SAMPLE No.	Sample Code	Date	Time	Location	GPS			Claim
11	IRISPP#1	OCT 21 2018		IRIS	17 U E 0590494	N 5367653		PAT-2840
12	IRISPP#2	OCT 21 2018		IRIS	17 U E 0590474	N 5367664		PAT-2840
13	SDMS1	OCT 25 2018	12:33:PM	off main SDMS	17 U E 0588511.9	N 5353505.10		Cliff4225043
14	SDMS2	OCT 25 2018	12:48:PM	off main SDMS	17 U E 0588511.8	N 5353512.70		Cliff4225043
15	SDMS3	OCT 25 2018	1:05:PM	off main SDMS	17 U E 0588511.6	N 5353510.19		Cliff4225043
16	SDM4	OCT 25 2018	10:25:AM	Main SDM	17 U E 0588577.88	N 5353559.51		Cliff4225043
17	SDM5	OCT 25 2018	10:33:AM	Main SDM	17 U E 0588576.11	N 5353575.87		Cliff4225043
18	SDM6	OCT 25 2018	10:42:AM	Main SDM	17 U E 0588567.11	N 5353580.0		Cliff4225043
19	SDM7	OCT 26 2018	10:58:AM	Main SDM	17 U E 0588571.22	N 5353576.85		Cliff4225043
20	SDM8	OCT 26 2018	11:23:AM	Main SDM	17 U E 0588571.71	N 5353570.91		Cliff4225043
21	SDM9	OCT 26 2018	11:46:AM	Main SDM	17 U E 0588565.61	N 5353575.58		Cliff4225043
22	SDM10	OCT 26 2018	11:58:AM	Main SDM	17 U E 0588566.14	N 5353575.58		Cliff4225043
23	SDM11	OCT 26 2018	12:16:PM	Main SDM	17 U E 0588566.14	N 5353570.82		Cliff4225043
24	CLR1	OCT 27 2018	10:55:AM	CL.RD	17 U E 0587431.33	N 5353924.33		Cliff4225043
25	CLR2	OCT 27 2018	11:21:AM	CL.RD	17 U E 0587440.68	N 5353921.11		Cliff4225043
26	CLR3	OCT 27 2018	11:34:AM	CL.RD	17 U E 0587442.92	N 5353922.65		Cliff4225043
27	CLR4	OCT 27 2018	11:56:AM	CL.RD	17 U E 0587447.01	N 5353912.78		Cliff4225043
28	CLR5	OCT 27 2018	12:13:PM	CL.RD	17 U E 0587450.14	N 5353912.82		Cliff4225043
29	CLR6	OCT 27 2018	12:25:PM	CL.RD	17 U E 0587452.14	N 5353919.82		Cliff4225043
30	CLR7	OCT 27 2018	12:37:PM	CL.RD	17 U E 0587460.14	N 5353919.82		Cliff4225043

Table 3: Summary of Samples Collected

Tiger Gold Prospecting - October 21,25,26,27

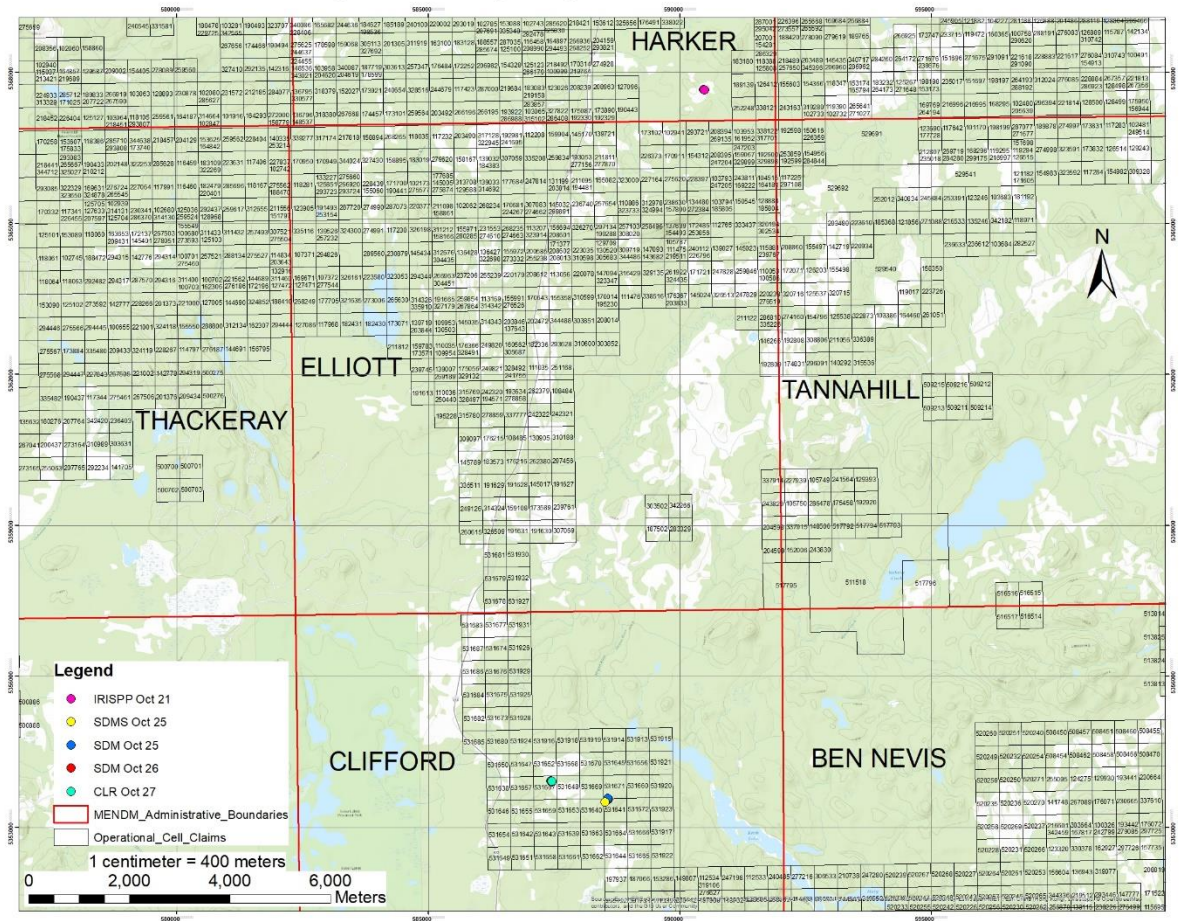

Figure 2: Prospecting on the Harker Heritage Properties with Townships

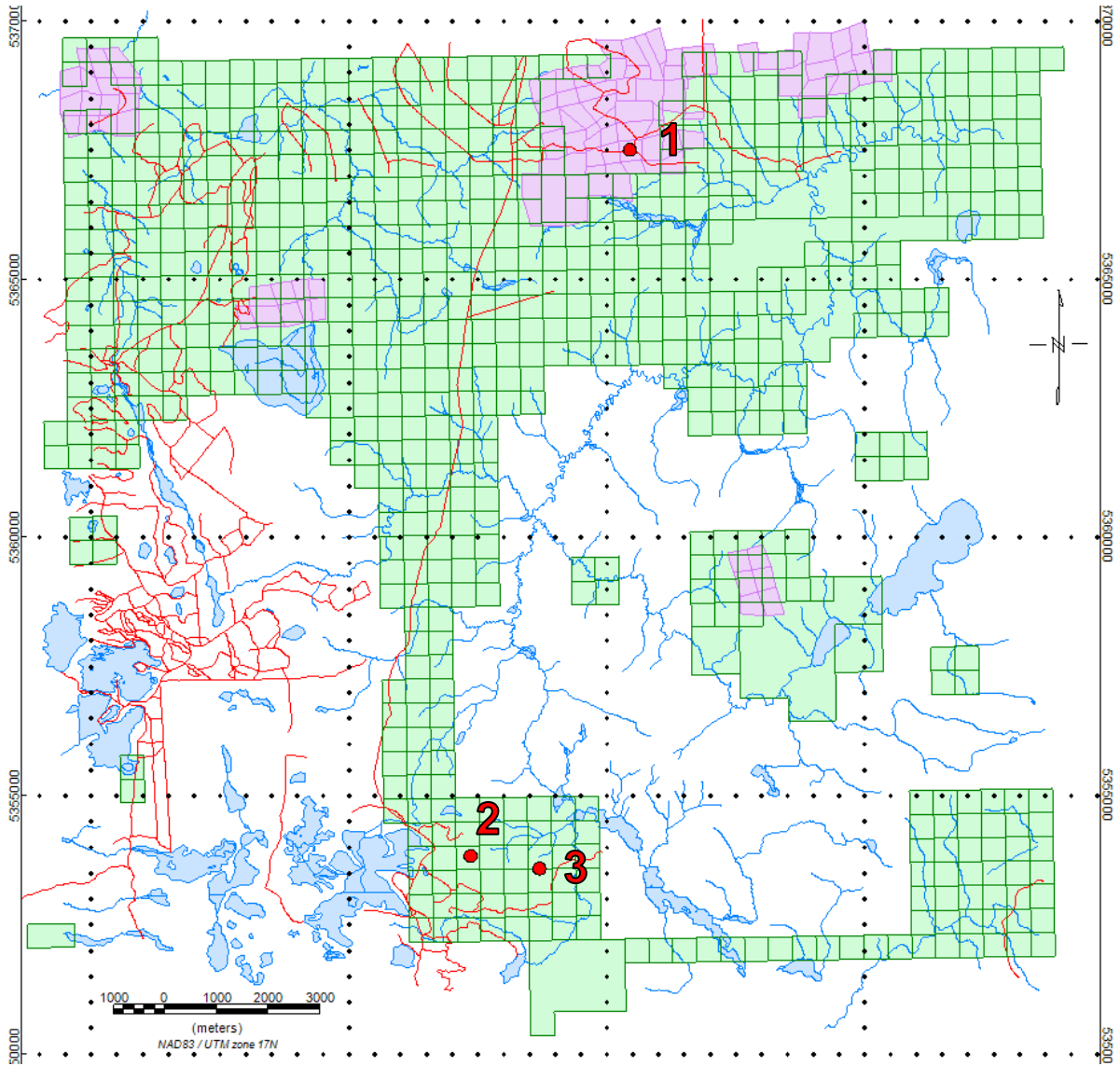

Figure 3: Claim Map with the 3 Prospecting Locations

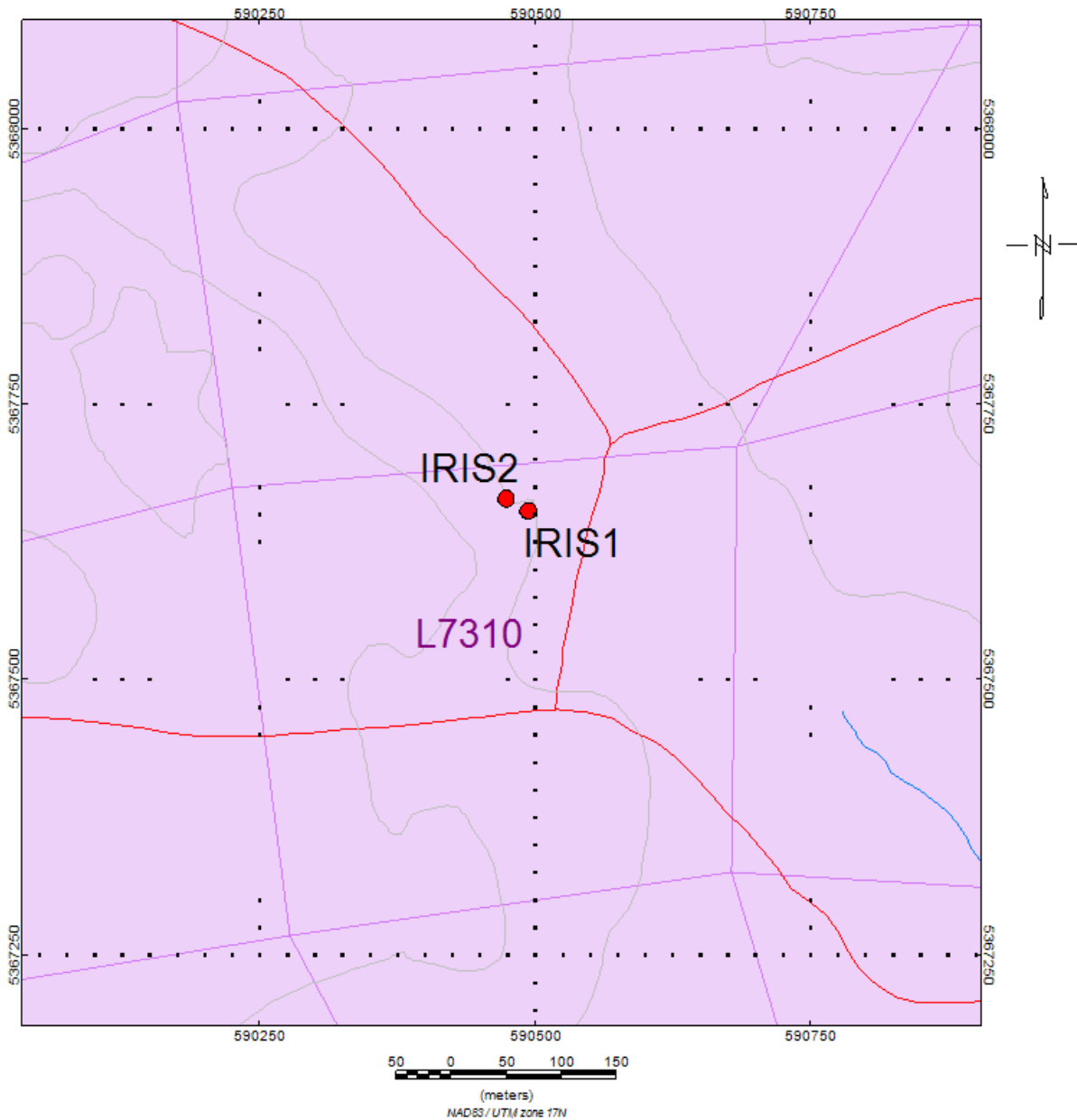

Figure 4: North Prospecting Location (1 on Figure 3)

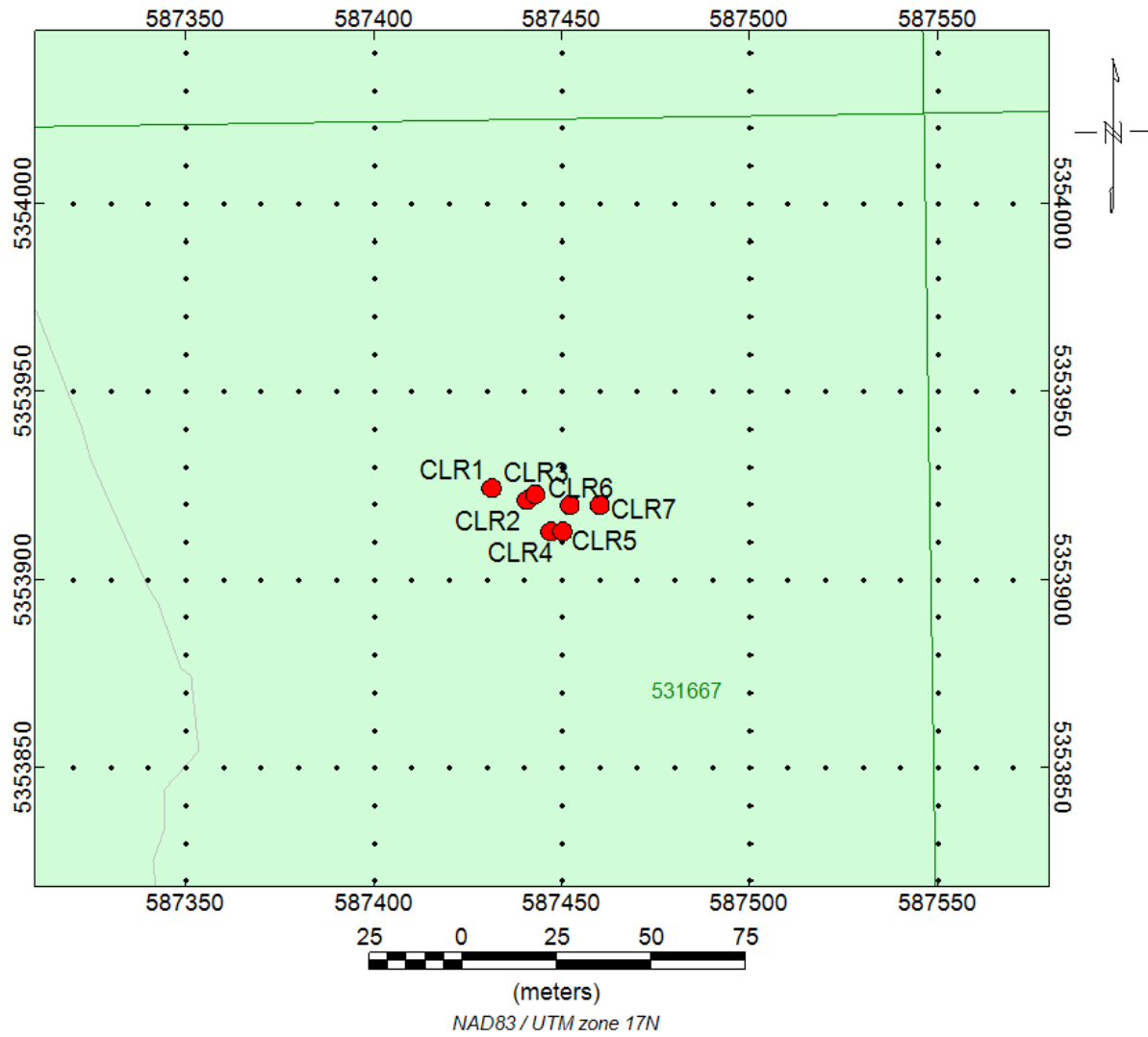

Figure 5: Southwest Prospecting Location (2 on Figure 3)

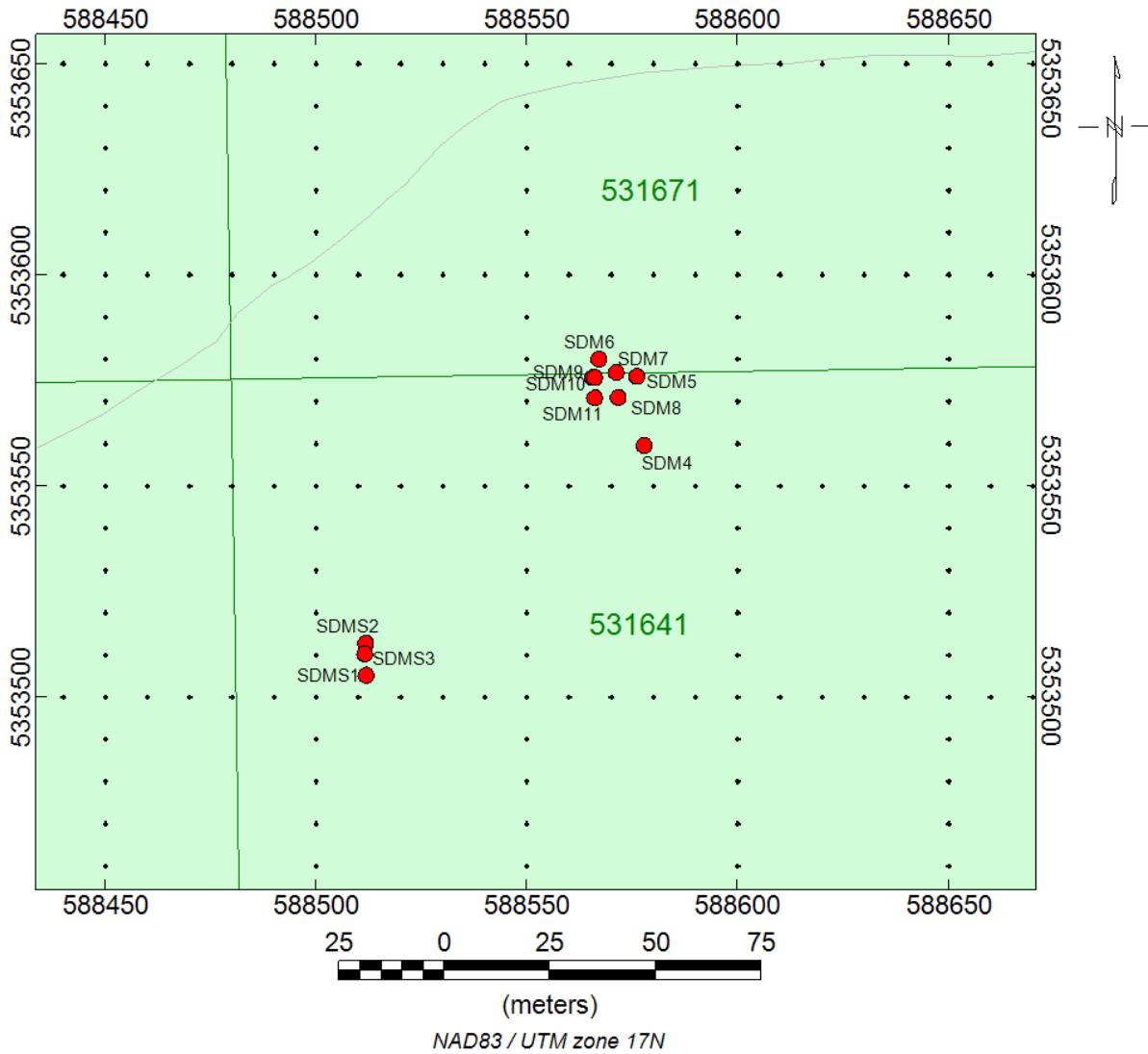

Figure 6: South Prospecting Location (3 on Figure 3)

3.2 DAY 1 – OCTOBER 21

Sample #11 (IRISPP#1)

Rock Description:

- Brecciated felsic igneous fragments (k-spar) or growth rings
- Spaces between fragments filled with quartz, mafic minerals and sulphides

Location:

UTM Zone 17T

0590494E, 5367653N



Figure 7: Picture of Sample IRISPP#1



Figure 8: Picture of Sample IRISPP#1 in the Field

Sample #12 (IRISPP#2)

Rock Description:

- Brecciated felsic igneous fragments (k-spar) or growth rings
- Spaces between fragments filled with quartz, mafic minerals and sulphides

Location:

UTM Zone 17T

0590474E, 5367664N



Figure 9: Picture of Sample IRISPP#2

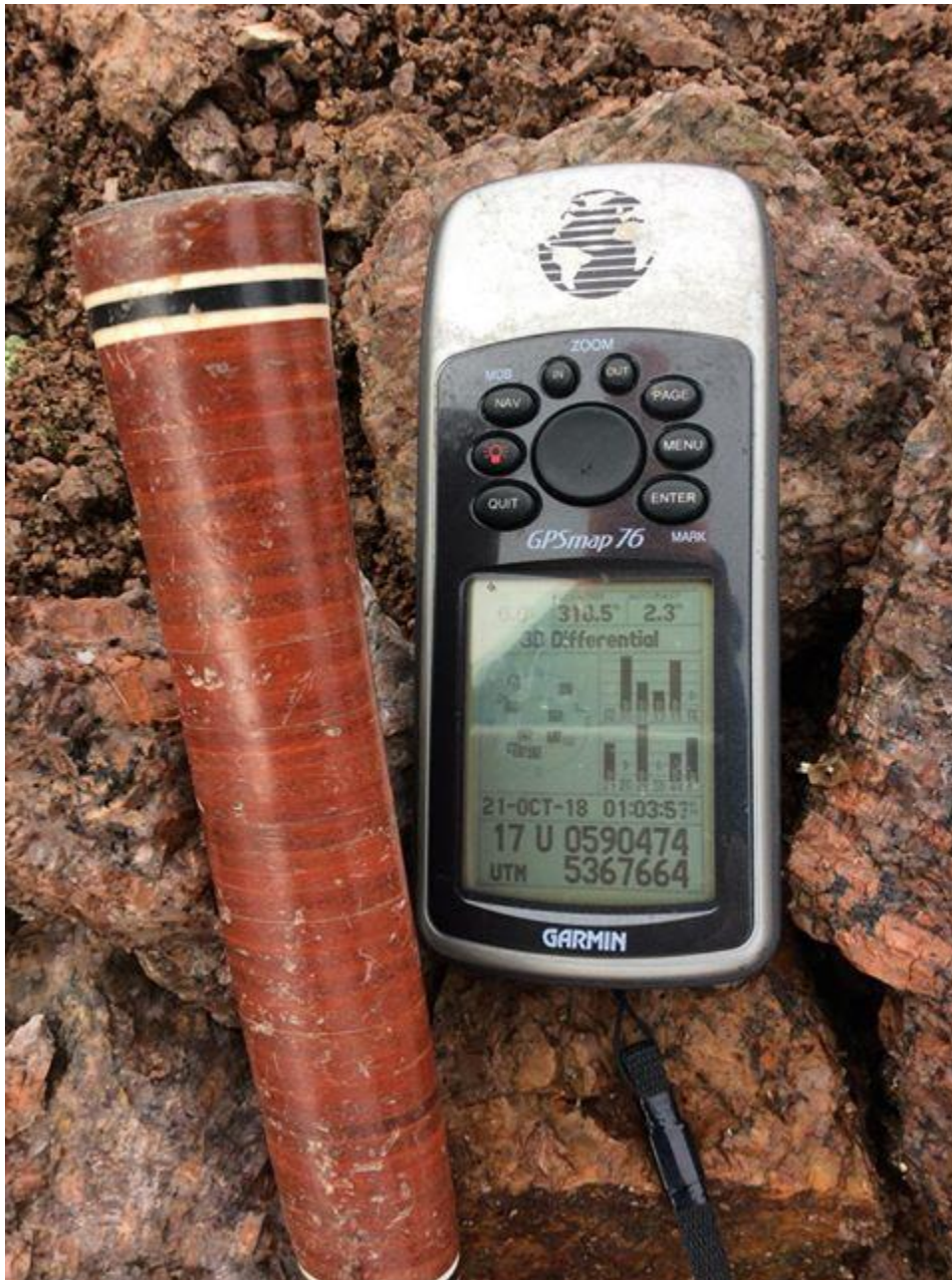

Figure 10: Picture of Sample IRISPP#2 in the Field

3.3 DAY 2 – OCTOBER 25

Sample #13 (SDMS1)

Rock Description:

-Fine grain rock (metamorphic, hornfel)

Location:

UTM Zone 17T

0588512E, 5353505N

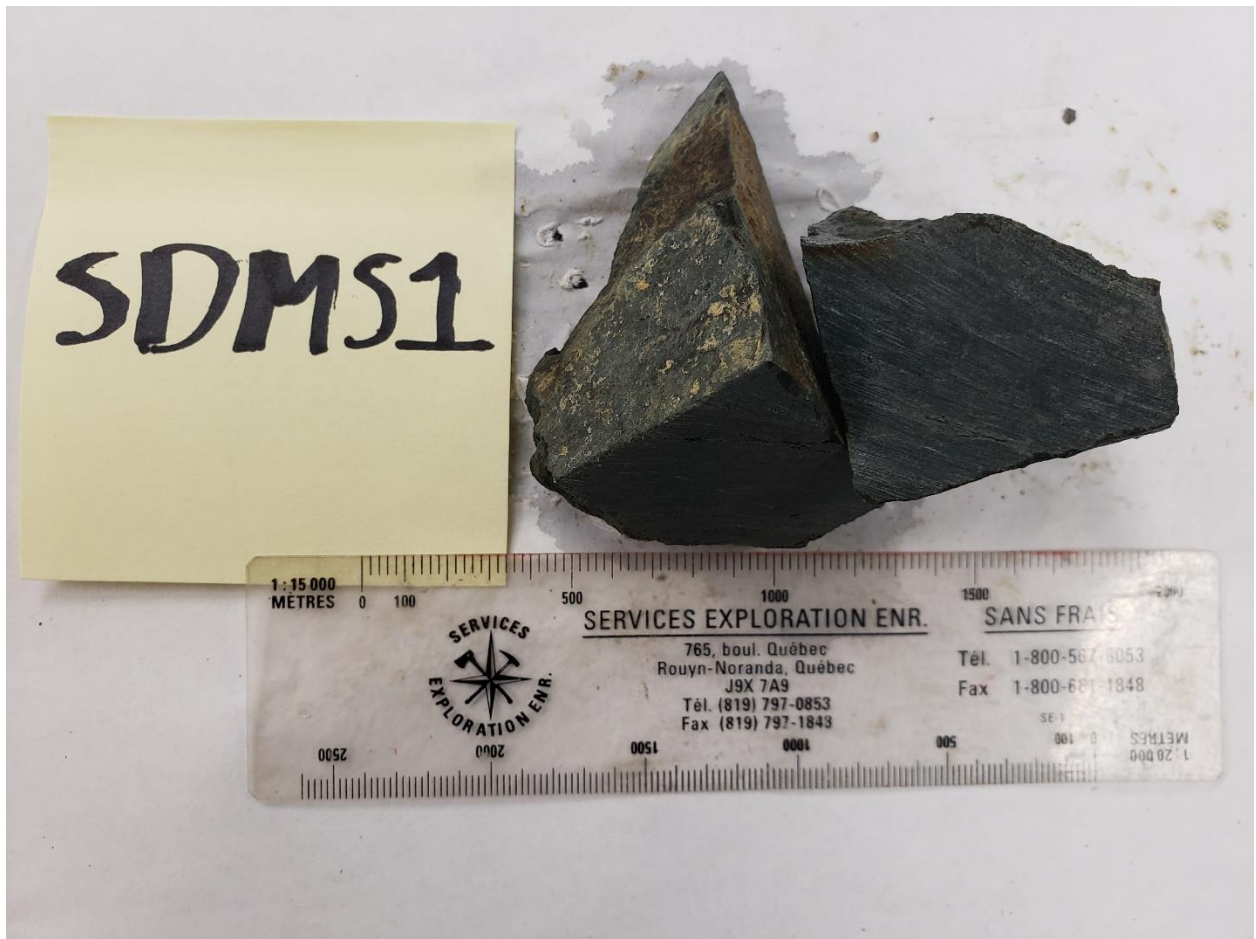

Figure 11: Picture of Sample SDMS1



Figure 12: Picture of Sample SDMS1 in the Field

Sample #14 (SDMS2)

Rock Description:

- Fine grain rock (metamorphic, hornfel)
- Small porphyroblasts

Location:

UTM Zone 17T
0588512E, 5353513N



Figure 13: Picture of Sample SDMS2



Figure 14: Picture of Sample SDMS2 in the Field

Sample #15 (SDMS3)

Rock Description:

- Fine grain rock (metamorphic, hornfel)
- Blueish tint

Location:

UTM Zone 17T

0588512E, 5353510N

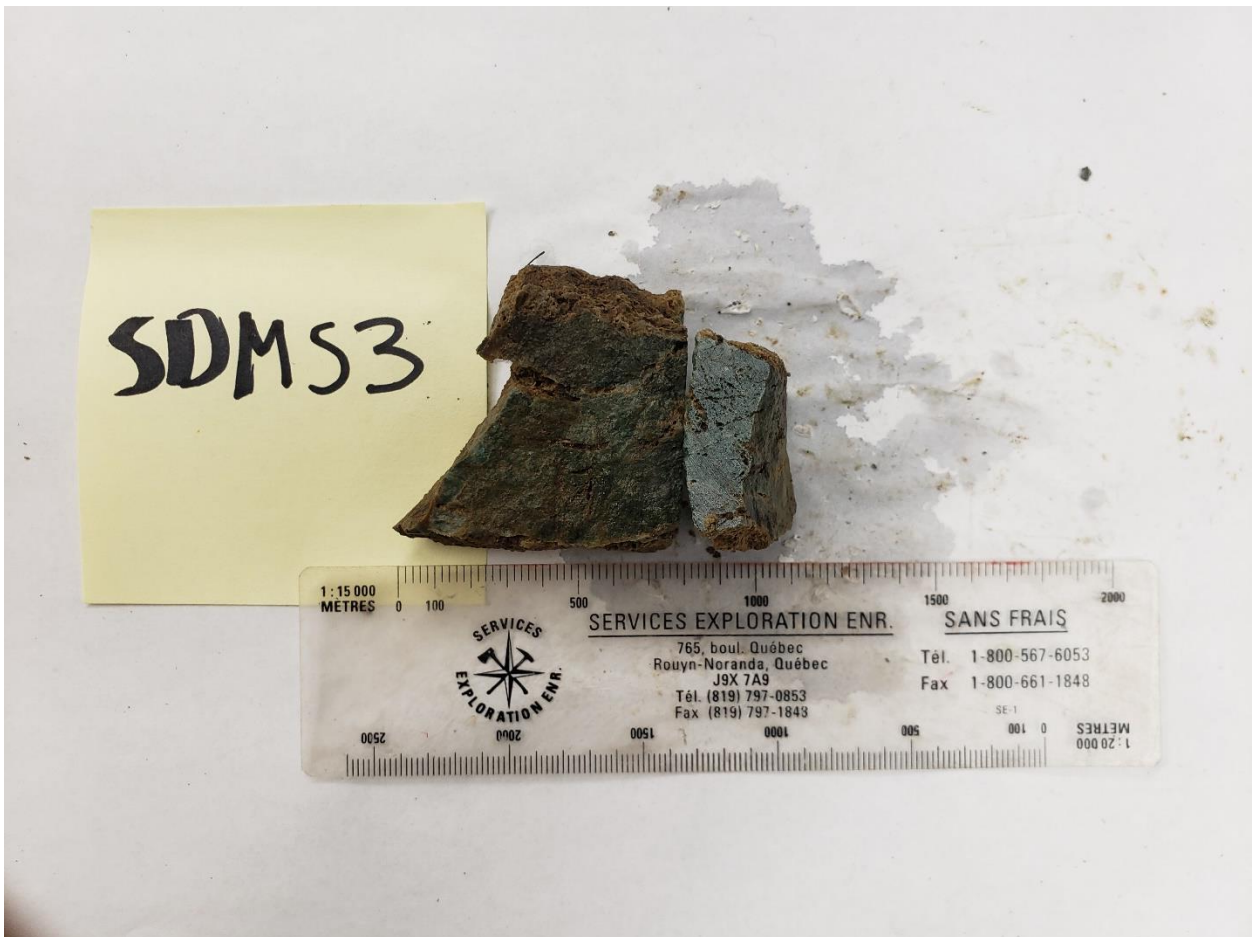

Figure 15: Picture of Sample SDMS3



Figure 16: Picture of Sample SDMS3 in the Field

Sample #16 (SDM4)

Rock Description:

- fine grain rock (metamorphic)
- small veins of quartz
- red porphyroblasts (quartz)
- sedimentary protolith

Location:

UTM Zone 17T
0588578E, 5353560N



Figure 17: Picture of Sample SDM4



Figure 18: Picture of Sample SDM4 in the Field

Sample #17 (SDM5)

Rock Description:

- fine grain rock (metamorphic)
- small veins of quartz
- red porphyroblasts (quartz)
- sedimentary protolith

Location:

UTM Zone 17T

0588576E, 5353576N

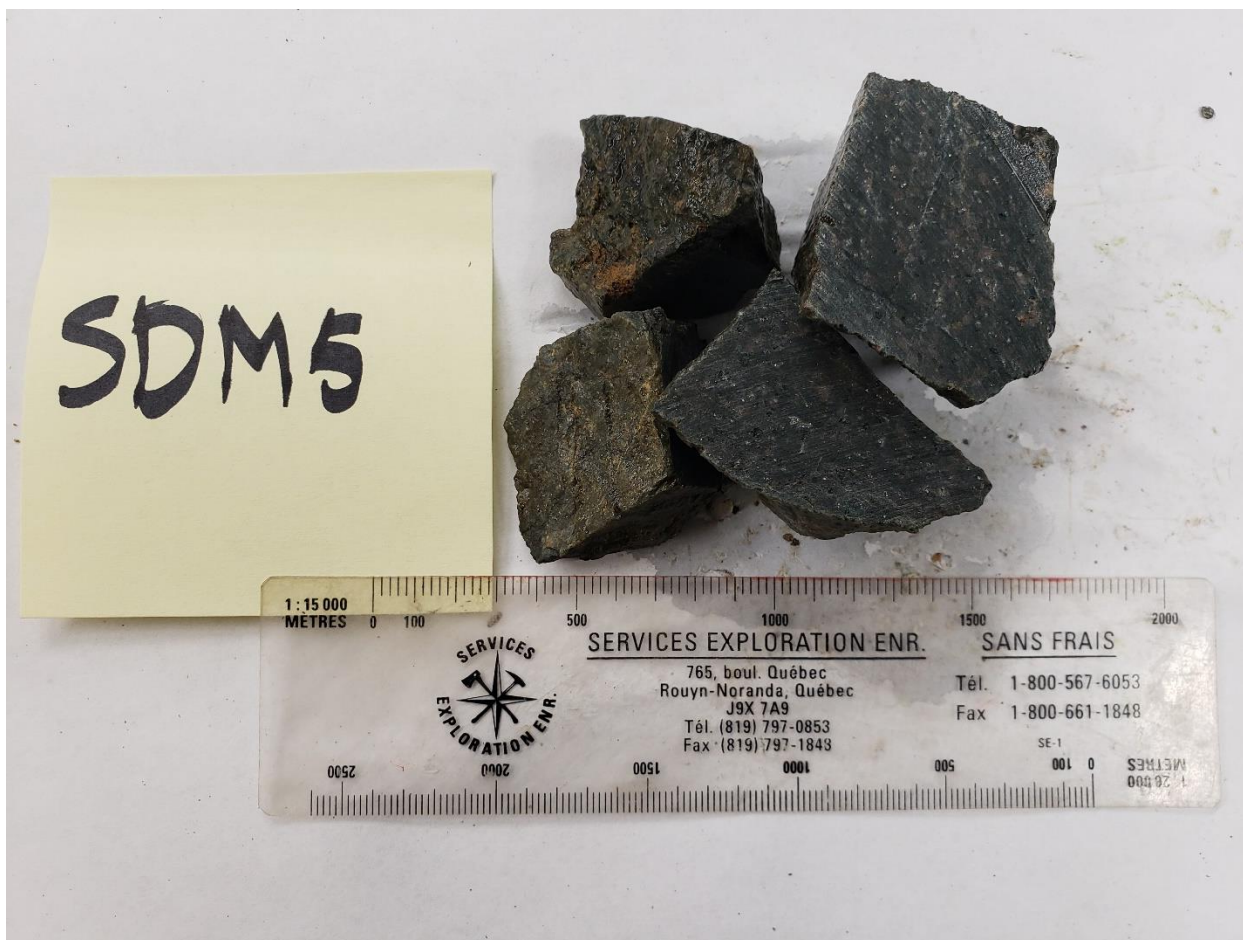

Figure 19: Picture of Sample SDM5



Figure 20: Picture of Sample SDM5 in the Field

Sample #18 (SDM6)

Rock Description:

- Mafic volcanic rock with quartz calcite intrusions
- Porphyroblasts

Location:

UTM Zone 17T
0588567E, 5353580N



Figure 21: Picture of Sample SDM6



Figure 22: Picture of Sample SDM6 in the Field

3.4 DAY 3 – OCTOBER 26

Sample #19 (SDM7)

Rock Description:

- fine grain rock (metamorphic)
- small veins of quartz
- red porphyroblasts (quartz)
- sedimentary protolith

Location:

UTM Zone 17T

0588571E, 5353577N



Figure 23: Picture of Sample SDM7



Figure 24: Picture of Sample SDM7 in the Field

Sample #20 (SDM8)

Rock Description:

- Metamorphic rock (Mafic volcanic protolith)
- Red porphyroblasts (quartz or potassium feldspar)

Location:

UTM Zone 17T

0588572E, 5353571N

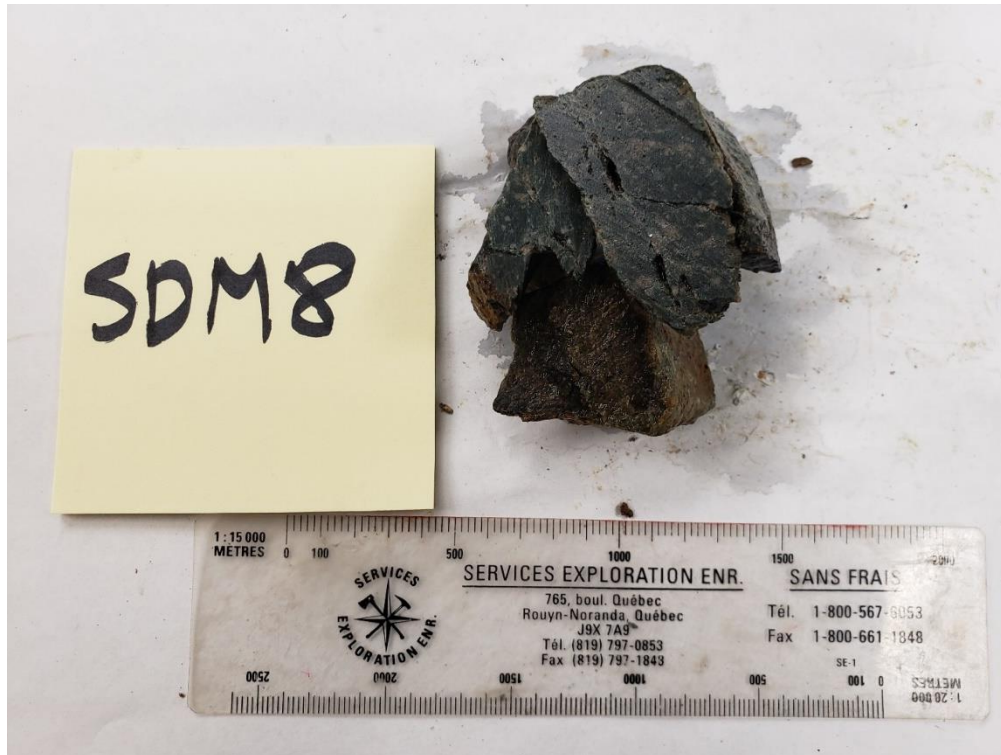

Figure 25: Picture of Sample SDM8



Figure 26: Picture of Sample SDM8 in the Field

Sample #21 (SDM9)

Rock Description:

- Metamorphic rock (Mafic volcanic protolith)
- Red porphyroblasts (quartz or potassium feldspar)

Location:

UTM Zone 17T

0588565E, 5353576N

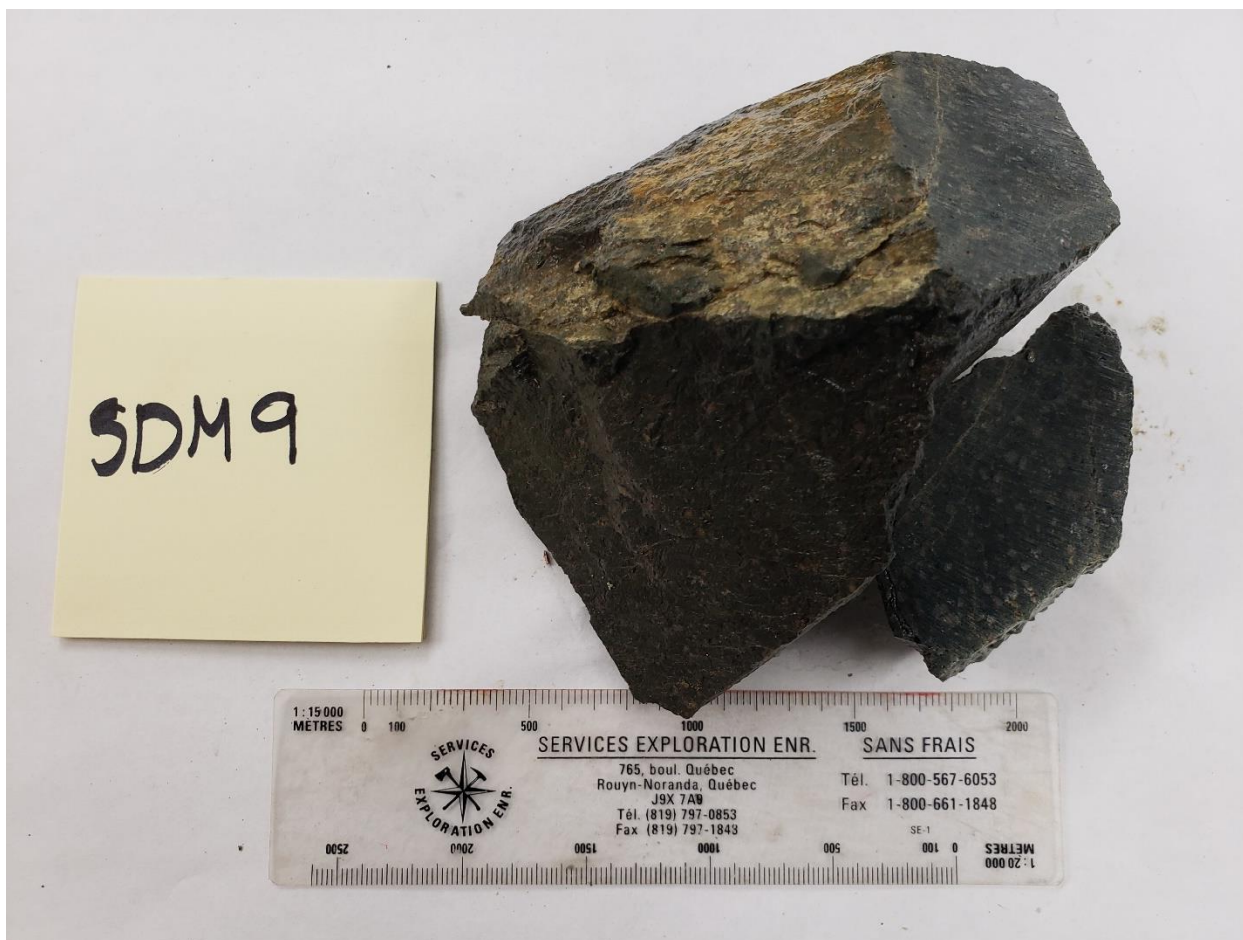

Figure 27: Picture of Sample SDM9



Figure 28: Picture of Sample SDM9 in the Field

Sample #22 (SDM10)

Rock Description:

- Metamorphic rock (Mafic volcanic protolith)
- Red porphyroblasts (quartz or potassium feldspar)

Location:

UTM Zone 17T

0588566E, 5353576N

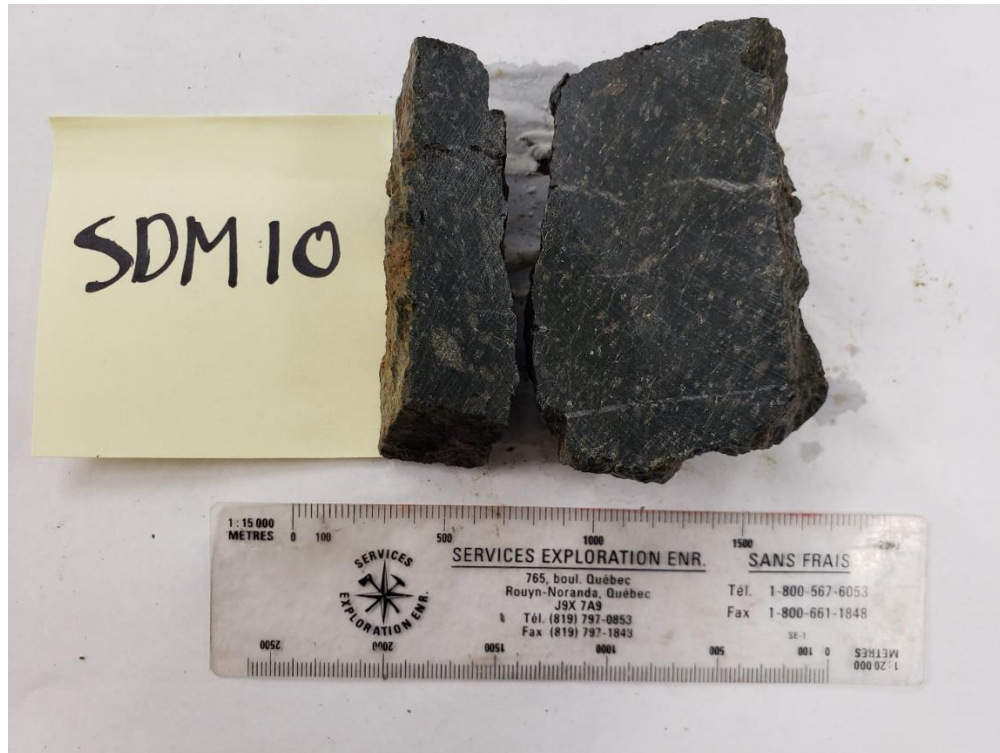

Figure 29: Picture of Sample SDM10



Figure 30: Picture of Sample SDM10 in the Field

Sample #23 (SDM11)

Rock Description:

- Fine grain mafic volcanic rock
- Some calcite quartz veining

Location:

UTM Zone 17T

0588566E, 5353571N



Figure 31: Picture of Sample SDM11



Figure 32: Picture of Sample SDM11 in the Field

3.5 DAY 4 – OCTOBER 27

Sample #24 (CLR1)

Rock Description:

-Fine grain intermediate volcanic rock

Location:

UTM Zone 17T

0587431E, 5353924N

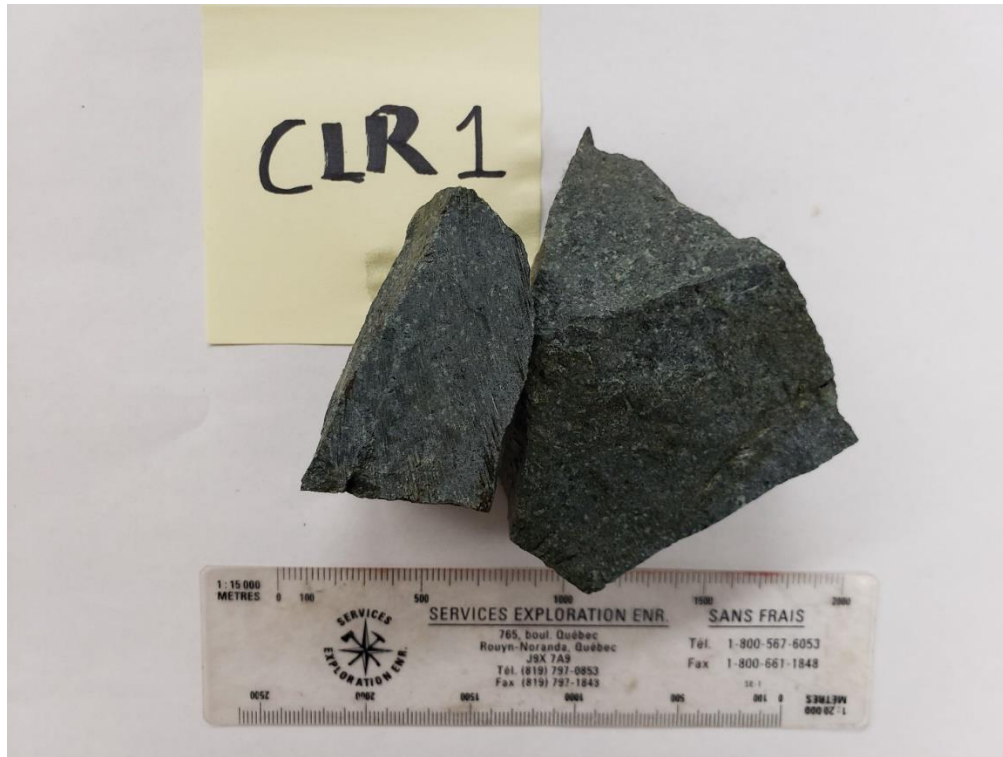

Figure 33: Picture of Sample CLR1



Figure 34: Picture of Sample CLR1 in the Field

Sample #25 (CLR2)

Rock Description:

- Fine grain metamorphic rock (porphyroblasts observed)
- Either intermediate volcanic protolith or fine grain siltstone protolith
- Quartz veining as well

Location:

UTM Zone 17T

0587441E, 5353921N



Figure 35: Picture of Sample CLR2



Figure 36: Picture of Sample CLR2 in the Field

Sample #26 (CLR3)

Rock Description:

- Fine grain metamorphic sedimentary rock (hornfel)
- Porphyroblasts

Location:

UTM Zone 17T

0587443E, 5353923N



Figure 37: Picture of Sample CLR3



Figure 38: Picture of Sample CLR3 in the Field

Sample #27 (CLR4)

Rock Description:

-Fine grain metamorphic volcanic or sedimentary rock (hornfel)

Location:

UTM Zone 17T

0587447E, 5353913N



Figure 39: Picture of Sample CLR4



Figure 40: Picture of Sample CLR4 in the Field

Sample #28 (CLR5)

Rock Description:

- Fine grain metamorphic sedimentary rock (hornfel)
- Porphyroblasts

Location:

UTM Zone 17T
0587450E, 5353913N

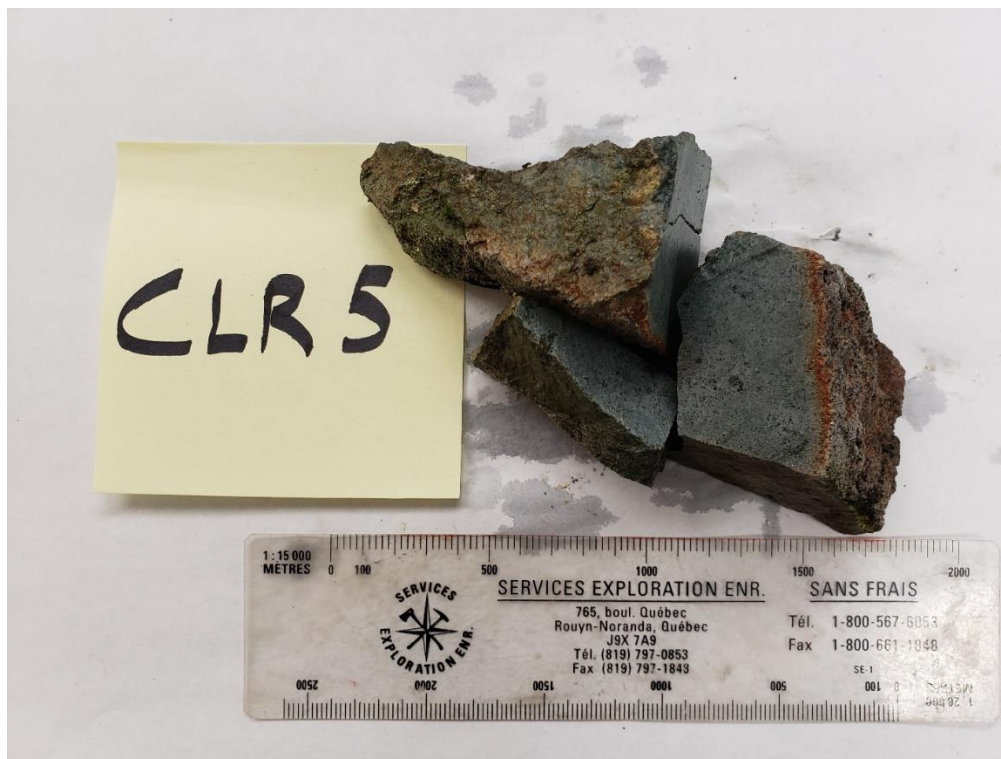

Figure 41: Picture of Sample CLR5



Figure 42: Picture of Sample CLR5 in the Field

Sample #29 (CLR6)

Rock Description:

-Quartz vein in fine grain mafic volcanic rock

Location:

UTM Zone 17T

0587452E, 5353920N

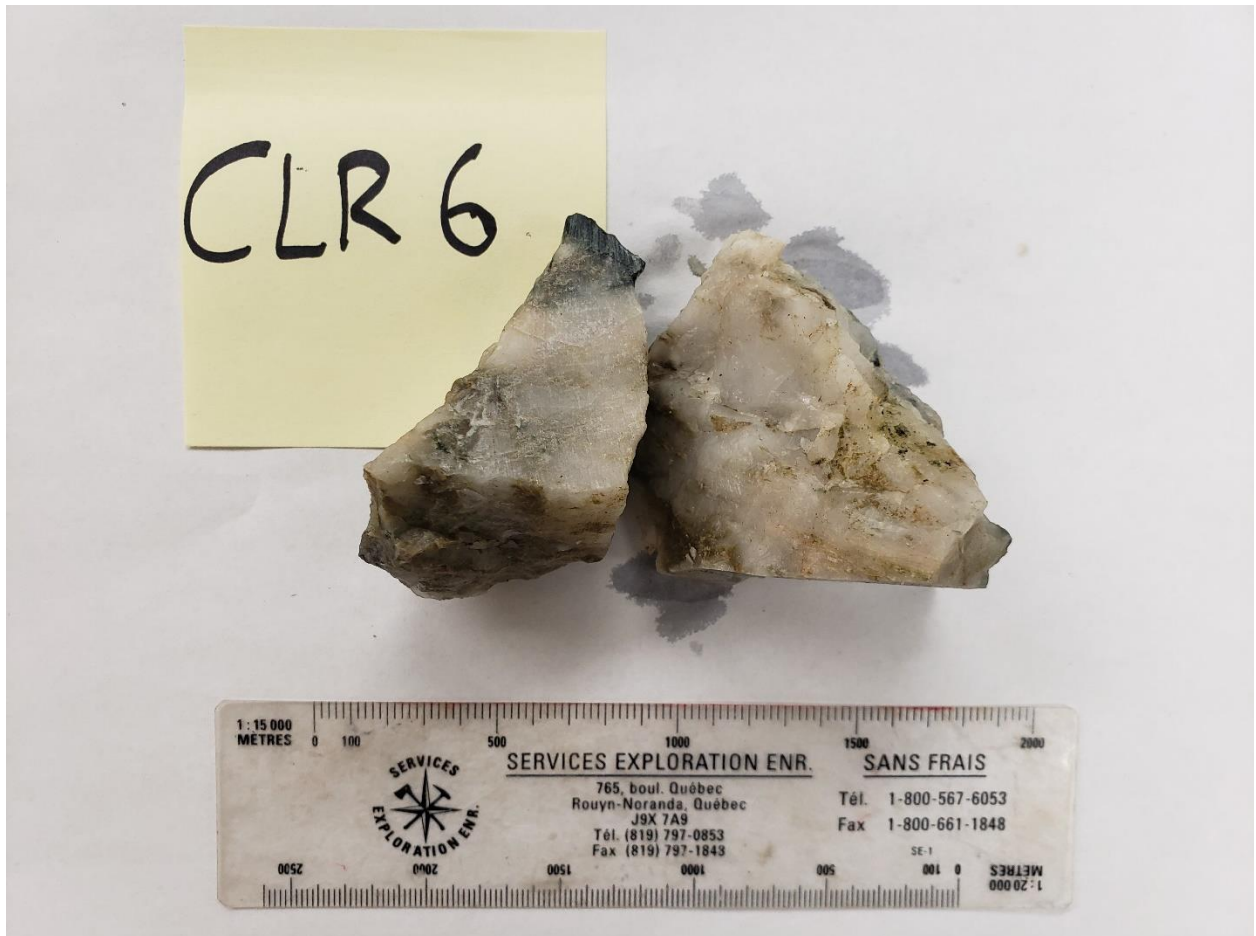

Figure 43: Picture of Sample CLR6



Figure 44: Picture of Sample CLR6 in the Field

Sample #30 (CLR7)

Rock Description:

- Quartz vein in fine grain metamorphic sedimentary rock
- Schist as the porphyroblasts are aligned

Location:

UTM Zone 17T

0587460E, 5353920N

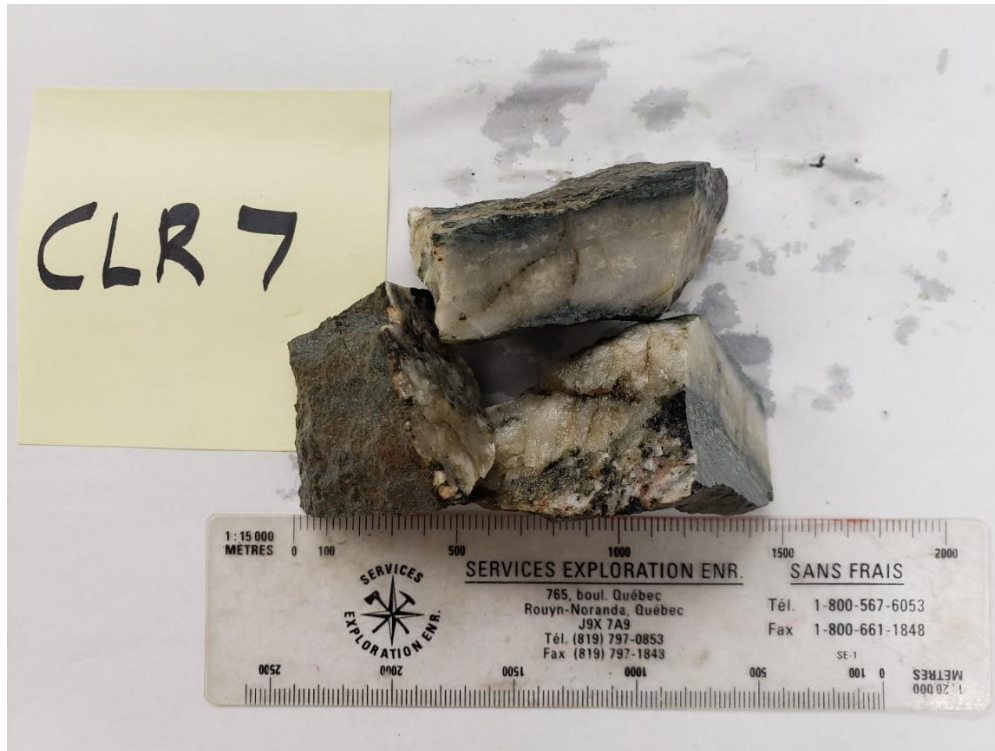

Figure 45: Picture of Sample CLR7



Figure 46: Picture of Sample CLR7 in the Field

APPENDIX A

STATEMENT OF QUALIFICATIONS

I, C. Jason Ploeger, hereby declare that:

1. I am a professional geophysicist with residence in Larder Lake, Ontario and am presently employed as a Geophysicist and Geophysical Manager of Canadian Exploration Services Ltd. of Larder Lake, Ontario.
2. I am a Practising Member of the Association of Professional Geoscientists, with membership number 2172.
3. I graduated with a Bachelor of Science degree in geophysics from the University of Western Ontario, in London Ontario, in 1999.
4. I have practiced my profession continuously since graduation in Africa, Bulgaria, Canada, Mexico and Mongolia.
5. I am a member of the Ontario Prospectors Association, a Director of the Northern Prospectors Association and a member of the Society of Exploration Geophysicists.
6. I do not have nor expect an interest in the properties and securities of **Tiger Gold Exploration Corporation**.
7. I am responsible for the final processing and validation of the survey results and the compilation of the presentation of this report. The statements made in this report represent my professional opinion based on my consideration of the information available to me at the time of writing this report.

C. Jason Ploeger, P.Geo., B.Sc.
Geophysical Manager
Canadian Exploration Services Ltd.

Larder Lake, ON
November 23, 2018



APPENDIX A

STATEMENT OF QUALIFICATIONS

I, Andrew Salerno, hereby declare that:

1. I am a soon-to-be Geoscientist-in-Training with residence in Virginiatown, Ontario and am presently employed as a Junior Geologist with Canadian Exploration Services Ltd. of Larder Lake, Ontario.
2. I graduated with a Bachelor of Science Honors specialization in geology from the University of Waterloo, in Waterloo Ontario, in 2018.
3. I am currently undergoing the application process to register as a Geoscientist in-Training to later become a practicing member of the Association of Professional Geoscientists.
4. I do not have nor expect an interest in the properties and securities of **Tiger Gold Exploration Corporation**.
5. I am responsible for assisting with the final processing and validation of the survey results and the compilation of the presentation of this report. The statements made in this report represent my professional opinion based on my consideration of the information available to me at the time of writing this report.



Andrew Salerno, B.Sc.
Junior Geologist
(non-Professional)

Larder Lake, ON
November 23, 2018

APPENDIX B

GARMIN GPS MAP 76

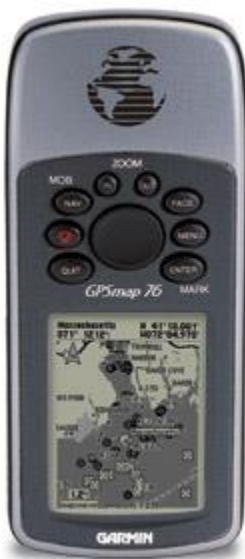

General	
Physical dimensions	2.7" x 6.2" x 1.2" (6.9 x 15.7 x 3.0 cm)
Display size	1.6" x 2.2" (4.1 x 5.6 cm)
Display resolution	180 x 240 pixels
Display type	4 level gray LCD
Weight	7.7 oz (218 g) with batteries
Battery	2 AA batteries (not included)
Battery life	16 hours
Water rating	IPX7
Memory/History	8 MB
Interface	Serial

Maps & Memory	
Ability to add maps	
Basemap	
Waypoints/favorites/locations	1000
Routes	50
Track log	10,000 points, 10 saved tracks

Outdoor Recreation Features	
Area calculation	
Hunt/fish calendar	
Sun and moon information	

GARMIN eTrex Legend



General

Physical dimensions	2.0" x 4.4" x 1.2" (5.1 x 11.2 x 3.0 cm)
Display size	1.1" x 2.1" (2.8 x 5.4 cm)
Display resolution	160 x 288 pixels
Display type	4 level gray LCD
Weight	5.3 oz (150 g) with batteries
Battery	2 AA batteries (not included)
Battery life	18 hours
Water rating	IPX7
Memory/History	8 MB
Interface	Serial

Maps & Memory

Ability to add maps	
Basemap	
Waypoints/favorites/locations	1000
Routes	20
Track log	10,000 points, 10 saved tracks

Outdoor Recreation Features

Area calculation	
Hunt/fish calendar	
Sun and moon information	

- *Specifications obtained from www.garmin.com*

APPENDIX C

ASSAYS

DOCUMENT: QCDOC_SD18305051_164117-51306349.PDF

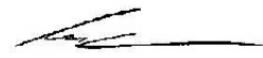
	ALS Canada Ltd. 2103 Dollarton Hwy North Vancouver BC V7H 0A7 Phone: +1 (604) 984 0221 Fax: +1 (604) 984 0218 www.alsglobal.com/geochemistry	To: TIGER GOLD 1595 GRIFFITHS PLACE WEST KELOWNA BC V1Z 2T7	Page: 1 Total # Pages: 4 (A - C) Plus Appendix Pages Finalized Date: 17- DEC- 2018 This copy reported on 21- DEC- 2018 Account: TGQXYROL															
	<p align="center">QC CERTIFICATE SD18305051</p>		<p align="center">SAMPLE PREPARATION</p> <table border="1"> <thead> <tr> <th>ALS CODE</th> <th>DESCRIPTION</th> </tr> </thead> <tbody> <tr> <td>WEI- 21</td> <td>Received Sample Weight</td> </tr> <tr> <td>LOG- 22</td> <td>Sample login - Rod w/o BarCode</td> </tr> <tr> <td>CRU- QC</td> <td>Crushing QC Test</td> </tr> <tr> <td>PUL- QC</td> <td>Pulverizing QC Test</td> </tr> <tr> <td>CRU- 31</td> <td>Fine crushing - 70% < 2mm</td> </tr> <tr> <td>SPL- 21</td> <td>Split sample - riffle splitter</td> </tr> <tr> <td>PUL- 31</td> <td>Pulverize split to 85% < 75 um</td> </tr> </tbody> </table>	ALS CODE	DESCRIPTION	WEI- 21	Received Sample Weight	LOG- 22	Sample login - Rod w/o BarCode	CRU- QC	Crushing QC Test	PUL- QC	Pulverizing QC Test	CRU- 31	Fine crushing - 70% < 2mm	SPL- 21	Split sample - riffle splitter	PUL- 31
ALS CODE	DESCRIPTION																	
WEI- 21	Received Sample Weight																	
LOG- 22	Sample login - Rod w/o BarCode																	
CRU- QC	Crushing QC Test																	
PUL- QC	Pulverizing QC Test																	
CRU- 31	Fine crushing - 70% < 2mm																	
SPL- 21	Split sample - riffle splitter																	
PUL- 31	Pulverize split to 85% < 75 um																	
Project: Tiger Gold P.O. No.: Cash/Visa This report is for 30 Rock samples submitted to our lab in Sudbury, ON, Canada on 30- NOV- 2018. The following have access to data associated with this certificate: BILL BONNEY		<p align="center">ANALYTICAL PROCEDURES</p> <table border="1"> <thead> <tr> <th>ALS CODE</th> <th>DESCRIPTION</th> <th>INSTRUMENT</th> </tr> </thead> <tbody> <tr> <td>Au- AA23</td> <td>Au 30g FA- AA finish</td> <td>AAS</td> </tr> <tr> <td>ME- ICP41</td> <td>35 Element Aqua Regia ICP- AES</td> <td>ICP- AES</td> </tr> </tbody> </table>		ALS CODE	DESCRIPTION	INSTRUMENT	Au- AA23	Au 30g FA- AA finish	AAS	ME- ICP41	35 Element Aqua Regia ICP- AES	ICP- AES						
ALS CODE	DESCRIPTION	INSTRUMENT																
Au- AA23	Au 30g FA- AA finish	AAS																
ME- ICP41	35 Element Aqua Regia ICP- AES	ICP- AES																
<p>This is the Final Report and supersedes any preliminary report with this certificate number. Results apply to samples as submitted. All pages of this report have been checked and approved for release. ***** See Appendix Page for comments regarding this certificate *****</p>																		
			Signature:  Colin Ramshaw, Vancouver Laboratory Manager															



ALS Canada Ltd.
2103 Dollarton Hwy
North Vancouver BC V7H 0A7
Phone: +1 (604) 984 0221 Fax: +1 (604) 984 0218
www.alsglobal.com/geochemistry

To: TIGER GOLD
1595 GRIFFITHS PLACE
WEST KELOWNA BC V1Z 2T7

Page: 2 - A
Total # Pages: 4 (A - C)
Plus Appendix Pages
Finalized Date: 17- DEC- 2018
Account: TGQXYROL

Project: Tiger Gold

QC CERTIFICATE OF ANALYSIS SD18305051

Sample Description	Method Analyte Units LOD	ME-ICP41	ME-ICP41	ME-ICP41	ME-ICP41	ME-ICP41	ME-ICP41	ME-ICP41	ME-ICP41	ME-ICP41	ME-ICP41	ME-ICP41	ME-ICP41	ME-ICP41	ME-ICP41	
		Ag ppm	Al %	As ppm	B ppm	Ba ppm	Be ppm	Bi ppm	Ca %	Cd ppm	Co ppm	Cr ppm	Cu ppm	Fe %	Ga ppm	Hg ppm
STANDARDS																
CDN- CM- 34		3.5	2.49	102	<10	100	<0.5	<2	1.40	1.0	41	183	5870	4.34	10	<1
Target Range - Lower Bound		3.1	2.14	93	<10	70	<0.5	<2	1.20	<0.5	36	164	5360	3.91	<10	<1
Upper Bound		4.3	2.84	118	30	140	1.4	8	1.49	2.0	46	202	6210	4.89	30	2
EMOG- 17		66.1	1.57	598	10	40	<0.5	2	0.95	19.3	745	46	8420	4.51	<10	<1
Target Range - Lower Bound		60.1	1.45	503	<10	30	<0.5	<2	0.87	17.9	679	42	7780	4.18	<10	<1
Upper Bound		73.9	1.79	619	20	80	1.5	10	1.09	22.9	833	54	8960	5.14	30	3
JK- 17																
JK- 17																
JK- 17																
Target Range - Lower Bound																
Upper Bound																
MRCeo08		4.3	2.53	32	10	430	0.7	2	1.03	2.1	19	89	607	3.49	10	<1
Target Range - Lower Bound		3.8	2.44	27	<10	370	<0.5	<2	1.00	1.1	18	81	586	3.22	<10	<1
Upper Bound		5.1	3.00	39	20	530	1.9	5	1.24	3.4	22	102	676	3.96	30	2
OREAS 602		>100	0.61	661	<10	40	<0.5	59	0.63	25.2	10	31	5180	2.01	<10	1
Target Range - Lower Bound		106.0	0.57	577	<10	<10	<0.5	50	0.46	22.2	7	26	4810	1.94	<10	<1
Upper Bound		100.0	0.71	709	20	50	1.3	66	0.59	28.2	12	34	5530	2.40	30	3
OREAS- 218																
OREAS- 218																
Target Range - Lower Bound																
Upper Bound																
PMP- 18																
Target Range - Lower Bound																
Upper Bound																
BLANKS																
BLANK																
BLANK																
BLANK																
Target Range - Lower Bound																
Upper Bound																
BLANK		<0.2	<0.01	<2	<10	<10	<0.5	3	<0.01	<0.5	<1	<1	<1	<0.01	<10	<1
BLANK		<0.2	<0.01	<2	<10	<10	<0.5	<2	<0.01	<0.5	<1	<1	<1	<0.01	<10	<1
Target Range - Lower Bound		<0.2	<0.01	<2	<10	<10	<0.5	<2	<0.01	<0.5	<1	<1	<1	<0.01	<10	<1
Upper Bound		0.4	0.02	4	20	20	1.0	4	0.02	1.0	2	2	2	0.02	20	2

***** See Appendix Page for comments regarding this certificate *****



ALS Canada Ltd.
2103 Dollarton Hwy
North Vancouver BC V7H 0A7
Phone: +1 (604) 984 0221 Fax: +1 (604) 984 0218
www.alsglobal.com/geochemistry

To: TIGER GOLD
1595 GRIFFITHS PLACE
WEST KELOWNA BC V1Z 2T7

Page: 2 - B
Total # Pages: 4 (A - C)
Plus Appendix Pages
Finalized Date: 17- DEC- 2018
Account: TGQXYROL

Project: Tiger Gold

QC CERTIFICATE OF ANALYSIS SD18305051

Method Analyte Units LOD	ME-ICP41 K %	ME-ICP41 La ppm	ME-ICP41 Mg %	ME-ICP41 Mn ppm	ME-ICP41 Mo ppm	ME-ICP41 Na %	ME-ICP41 Ni ppm	ME-ICP41 P ppm	ME-ICP41 Pb ppm	ME-ICP41 S %	ME-ICP41 Sb ppm	ME-ICP41 Sc ppm	ME-ICP41 Sr ppm	ME-ICP41 Th ppm	ME-ICP41 Ti %	
	0.01	10	0.01	5	1	0.01	1	10	2	0.01	2	1	1	20	0.01	
STANDARDS																
CDN- CM- 34	1.19	10	2.51	301	277	0.11	232	1170	22	3.01	8	9	104	<20	0.18	
Target Range - Lower Bound	1.08	<10	2.27	289	245	0.08	204	1050	18	2.70	<2	8	92	<20	0.15	
Target Range - Upper Bound	1.32	30	2.80	340	301	0.13	252	1310	28	3.32	9	13	115	40	0.21	
EMOG- 17	0.84	20	0.75	635	1065	0.17	7700	760	7240	3.08	693	5	62	<20	0.21	
Target Range - Lower Bound	0.80	<10	0.73	598	1015	0.15	6930	680	6500	2.90	572	3	47	<20	0.18	
Target Range - Upper Bound	0.76	40	0.91	742	1245	0.20	8470	850	7950	3.56	778	7	59	50	0.25	
JK- 17																
JK- 17																
Target Range - Lower Bound																
Target Range - Upper Bound																
MRCeo08	1.21	30	1.12	400	14	0.31	687	980	1050	0.30	3	7	78	20	0.37	
Target Range - Lower Bound	1.12	20	1.03	378	12	0.30	621	900	957	0.27	<2	5	71	<20	0.33	
Target Range - Upper Bound	1.40	60	1.29	473	17	0.39	761	1130	1175	0.35	8	10	89	60	0.43	
OREAS 602	0.09	10	0.10	213	4	0.02	61	230	839	2.00	66	1	50	<20	0.01	
Target Range - Lower Bound	0.07	<10	0.08	193	2	<0.01	54	210	768	1.81	51	<1	44	<20	<0.01	
Target Range - Upper Bound	0.12	30	0.13	247	7	0.05	68	280	944	2.23	73	3	56	40	0.03	
OREAS- 218																
OREAS- 218																
Target Range - Lower Bound																
Target Range - Upper Bound																
PMP- 18																
Target Range - Lower Bound																
Target Range - Upper Bound																
BLANKS																
BLANK	<0.01	<10	<0.01	<5	<1	<0.01	<1	<10	<2	<0.01	<2	<1	<1	<20	<0.01	
BLANK	<0.01	<10	<0.01	<5	<1	<0.01	1	<10	<2	<0.01	<2	<1	<1	<20	<0.01	
Target Range - Lower Bound	<0.01	<10	<0.01	<5	<1	<0.01	<1	<10	<2	<0.01	<2	<1	<1	<20	<0.01	
Target Range - Upper Bound	0.02	20	0.02	10	2	0.02	2	20	4	0.02	4	2	2	40	0.02	

***** See Appendix Page for comments regarding this certificate *****

	ALS Canada Ltd. 2103 Dollarton Hwy North Vancouver BC V7H 0A7 Phone: +1 (604) 984 0221 Fax: +1 (604) 984 0218 www.alsglobal.com/geochemistry					To: TIGER GOLD 1595 GRIFFITHS PLACE WEST KELOWNA BC V1Z 2T7		Page: 2 - C Total # Pages: 4 (A - C) Plus Appendix Pages Finalized Date: 17- DEC- 2018 Account: TGQXYROL		
						Project: Tiger Gold		QC CERTIFICATE OF ANALYSIS SD18305051		
Sample Description	Method Analyte Units LOD	ME-ICP41 Ti ppm 10	ME-ICP41 U ppm 10	ME-ICP41 V ppm 1	ME-ICP41 W ppm 10	ME-ICP41 Zn ppm 2	Au- AA23 Au ppm 0.005			
STANDARDS										
CDN- CM- 34		<10	<10	107	10	179				
Target Range - Lower Bound		<10	<10	95	<10	159				
Upper Bound		20	20	118	30	199				
EMOG- 17		10	<10	95	20	7340				
Target Range - Lower Bound		<10	<10	58	<10	8780				
Upper Bound		20	20	74	20	8290				
JK- 17							2.01			
JK- 17							2.03			
JK- 17							2.06			
Target Range - Lower Bound							1.875			
Upper Bound							2.12			
MRCeo08		<10	<10	98	<10	749				
Target Range - Lower Bound		<10	<10	90	<10	708				
Upper Bound		20	30	112	20	870				
OREAS 602		<10	<10	10	10	4010				
Target Range - Lower Bound		<10	<10	8	<10	3950				
Upper Bound		20	20	14	20	4600				
OREAS- 218							0.538			
OREAS- 218							0.533			
Target Range - Lower Bound							0.494			
Upper Bound							0.568			
PMP- 18							0.316			
Target Range - Lower Bound							0.277			
Upper Bound							0.323			
BLANKS										
BLANK							<0.005			
BLANK							<0.005			
BLANK							<0.005			
Target Range - Lower Bound							<0.005			
Upper Bound							0.010			
BLANK		<10	<10	<1	<10	<2				
BLANK		<10	<10	<1	<10	<2				
Target Range - Lower Bound		<10	<10	<1	<10	<2				
Upper Bound		20	20	2	20	4				

***** See Appendix Page for comments regarding this certificate *****

	ALS Canada Ltd. 2103 Dollarton Hwy North Vancouver BC V7H 0A7 Phone: +1 (604) 984 0221 Fax: +1 (604) 984 0218 www.alsglobal.com/geochemistry		To: TIGER GOLD 1595 GRIFFITHS PLACE WEST KELOWNA BC V1Z 2T7		Page: 3 - A Total # Pages: 4 (A - C) Plus Appendix Pages Finalized Date: 17- DEC- 2018 Account: TCQXYROL											
	Project: Tiger Gold															
QC CERTIFICATE OF ANALYSIS SD18305051																
Sample Description	Method Analyte Units LOD	ME-ICP41 Ag ppm	ME-ICP41 Al %	ME-ICP41 As ppm	ME-ICP41 B ppm	ME-ICP41 Ba ppm	ME-ICP41 Be ppm	ME-ICP41 Bi ppm	ME-ICP41 Ca %	ME-ICP41 Cd ppm	ME-ICP41 Co ppm	ME-ICP41 Cr ppm	ME-ICP41 Cu ppm	ME-ICP41 Fe %	ME-ICP41 Ga ppm	ME-ICP41 Hg ppm
		0.2	0.01	2	10	10	0.5	2	0.01	0.5	1	1	1	0.01	10	1
DUPLICATES																
ORIGINAL																
DUP																
Target Range - Lower Bound																
Target Range - Upper Bound																
ORIGINAL																
DUP																
Target Range - Lower Bound																
Target Range - Upper Bound																
ORIGINAL																
DUP																
Target Range - Lower Bound																
Target Range - Upper Bound																
CLR-4		<0.2	2.92	<2	10	10	<0.5	<2	1.94	<0.5	20	48	33	4.12	10	<1
DUP		<0.2	3.06	<2	10	10	<0.5	4	2.03	<0.5	20	51	34	4.31	10	<1
Target Range - Lower Bound		<0.2	2.83	<2	<10	<10	<0.5	<2	1.88	<0.5	18	46	31	3.99	<10	<1
Target Range - Upper Bound		0.4	3.15	4	20	20	1.0	4	2.09	1.0	22	53	36	4.44	20	2
ORIGINAL		1.9	0.99	65	<10	40	<0.5	2	0.52	35.1	7	7	194	2.13	<10	1
DUP		1.8	0.98	68	<10	40	<0.5	3	0.51	34.3	7	8	187	2.10	<10	<1
Target Range - Lower Bound		1.6	0.92	61	<10	30	<0.5	<2	0.48	32.5	6	6	183	2.00	<10	<1
Target Range - Upper Bound		2.1	1.03	72	20	50	1.0	4	0.55	36.9	8	9	198	2.23	20	2
ORIGINAL																
DUP																
Target Range - Lower Bound																
Target Range - Upper Bound																
ORIGINAL																
DUP																
Target Range - Lower Bound																
Target Range - Upper Bound																
ORIGINAL																
DUP																
Target Range - Lower Bound																
Target Range - Upper Bound																
***** See Appendix Page for comments regarding this certificate *****																

	ALS Canada Ltd. 2103 Dollarton Hwy North Vancouver BC V7H 0A7 Phone: +1 (604) 984 0221 Fax: +1 (604) 984 0218 www.alsglobal.com/geochemistry		To: TIGER GOLD 1595 GRIFFITHS PLACE WEST KELOWNA BC V1Z 2T7		Page: 3 - B Total # Pages: 4 (A - C) Plus Appendix Pages Finalized Date: 17- DEC- 2018 Account: TGQXYROL											
	Project: Tiger Gold		QC CERTIFICATE OF ANALYSIS SD18305051													
Sample Description	Method Analyte Units LOD	ME-ICP41 K %	ME-ICP41 La ppm	ME-ICP41 Mg %	ME-ICP41 Mn ppm	ME-ICP41 Mo ppm	ME-ICP41 Na %	ME-ICP41 Ni ppm	ME-ICP41 P ppm	ME-ICP41 Pb ppm	ME-ICP41 S %	ME-ICP41 Sb ppm	ME-ICP41 Sc ppm	ME-ICP41 Sr ppm	ME-ICP41 Th ppm	ME-ICP41 Ti %
		0.01	10	0.01	5	1	0.01	1	10	2	0.01	2	1	1	20	0.01
DUPLICATES																
ORIGINAL DUP																
Target Range - Lower Bound																
Target Range - Upper Bound																
ORIGINAL DUP																
Target Range - Lower Bound																
Target Range - Upper Bound																
ORIGINAL DUP																
Target Range - Lower Bound																
Target Range - Upper Bound																
ORIGINAL DUP																
Target Range - Lower Bound																
Target Range - Upper Bound																
ORIGINAL DUP																
Target Range - Lower Bound																
Target Range - Upper Bound																
ORIGINAL DUP																
Target Range - Lower Bound																
Target Range - Upper Bound																
ORIGINAL DUP																
Target Range - Lower Bound																
Target Range - Upper Bound																

***** See Appendix Page for comments regarding this certificate *****

	ALS Canada Ltd. 2103 Dollarton Hwy North Vancouver BC V7H 0A7 Phone: +1 (604) 984 0221 Fax: +1 (604) 984 0218 www.alsglobal.com/geochemistry						To: TIGER GOLD 1595 GRIFFITHS PLACE WEST KELOWNA BC V1Z 2T7		Page: 3 - C Total # Pages: 4 (A - C) Plus Appendix Pages Finalized Date: 17- DEC- 2018 Account: TGQXYROL	
	Project: Tiger Gold QC CERTIFICATE OF ANALYSIS SD18305051									
Sample Description	Method Analyte Units LOD	ME- ICP41 Ti ppm 10	ME- ICP41 U ppm 10	ME- ICP41 V ppm 1	ME- ICP41 W ppm 10	ME- ICP41 Zn ppm 2	Au- AA23 Au ppm 0.005			
DUPLICATES										
ORIGINAL							0.017			
DUP							0.019			
Target Range - Lower Bound							0.012			
Upper Bound							0.024			
ORIGINAL							<0.005			
DUP							<0.005			
Target Range - Lower Bound							<0.005			
Upper Bound							0.010			
ORIGINAL							<0.005			
DUP							0.005			
Target Range - Lower Bound							<0.005			
Upper Bound							0.010			
CLR- 4		<10	<10	114	<10	50				
DUP		<10	<10	118	<10	51				
Target Range - Lower Bound		<10	<10	109	<10	48				
Upper Bound		20	20	123	20	55				
ORIGINAL		<10	<10	6	30	8370				
DUP		<10	<10	6	30	8110				
Target Range - Lower Bound		<10	<10	5	20	7830				
Upper Bound		20	20	7	40	8850				
ORIGINAL							0.320			
DUP							0.404			
Target Range - Lower Bound							0.339			
Upper Bound							0.385			
ORIGINAL							0.221			
DUP							0.234			
Target Range - Lower Bound							0.211			
Upper Bound							0.244			
ORIGINAL							0.834			
DUP							0.893			
Target Range - Lower Bound							0.811			
Upper Bound							0.908			
**** See Appendix Page for comments regarding this certificate ****										

	ALS Canada Ltd. 2103 Dollarton Hwy North Vancouver BC V7H 0A7 Phone: +1 (604) 984 0221 Fax: +1 (604) 984 0218 www.alsglobal.com/geochemistry		To: TIGER GOLD 1595 GRIFFITHS PLACE WEST KELOWNA BC V1Z 2T7		Page: 4 - A Total # Pages: 4 (A - C) Plus Appendix Pages Finalized Date: 17- DEC- 2018 Account: TCQXYROL											
	Project: Tiger Gold		QC CERTIFICATE OF ANALYSIS SD18305051													
Sample Description	Method Analyte Units LOD	ME-ICP41 Ag ppm 0.2	ME-ICP41 Al % 0.01	ME-ICP41 As ppm 2	ME-ICP41 B ppm 10	ME-ICP41 Ba ppm 10	ME-ICP41 Be ppm 0.5	ME-ICP41 Bi ppm 2	ME-ICP41 Ca % 0.01	ME-ICP41 Cd ppm 0.5	ME-ICP41 Co ppm 1	ME-ICP41 Cr ppm 1	ME-ICP41 Cu ppm 1	ME-ICP41 Fe % 0.01	ME-ICP41 Ca ppm 10	ME-ICP41 Hg ppm 1
ORIGINAL DUP Target Range - Lower Bound Upper Bound	DUPLICATES															
***** See Appendix Page for comments regarding this certificate *****																

	ALS Canada Ltd. 2103 Dollarton Hwy North Vancouver BC V7H 0A7 Phone: +1 (604) 984 0221 Fax: +1 (604) 984 0218 www.alsglobal.com/geochemistry			To: TIGER GOLD 1595 GRIFFITHS PLACE WEST KELOWNA BC V1Z 2T7			Page: 4 - B Total # Pages: 4 (A - C) Plus Appendix Pages Finalized Date: 17- DEC- 2018 Account: TGQXYROL									
	Project: Tiger Gold QC CERTIFICATE OF ANALYSIS SD18305051															
Sample Description	Method Analyte Units LOD	ME-ICP41 K %	ME-ICP41 La ppm	ME-ICP41 Mg %	ME-ICP41 Mn ppm	ME-ICP41 Mo ppm	ME-ICP41 Na %	ME-ICP41 Ni ppm	ME-ICP41 P ppm	ME-ICP41 Pb ppm	ME-ICP41 S %	ME-ICP41 Sb ppm	ME-ICP41 Sc ppm	ME-ICP41 Sr ppm	ME-ICP41 Th ppm	ME-ICP41 Ti %
		0.01	10	0.01	5	1	0.01	1	10	2	0.01	2	1	1	20	0.01
ORIGINAL DUP Target Range - Lower Bound Upper Bound																
DUPLICATES																
Empty space for data																
***** See Appendix Page for comments regarding this certificate *****																

	ALS Canada Ltd. 2103 Dollarton Hwy North Vancouver BC V7H 0A7 Phone: +1 (604) 984 0221 Fax: +1 (604) 984 0218 www.alsglobal.com/geochemistry					To: TIGER GOLD 1595 GRIFFITHS PLACE WEST KELOWNA BC V1Z 2T7		Page: 4 - C Total # Pages: 4 (A - C) Plus Appendix Pages Finalized Date: 17- DEC- 2018 Account: TGQXYROL
	Project: Tiger Gold QC CERTIFICATE OF ANALYSIS SD18305051							
Sample Description	Method Analyte Units LOD	ME- ICP41 Ti ppm 10	ME- ICP41 U ppm 10	ME- ICP41 V ppm 1	ME- ICP41 W ppm 10	ME- ICP41 Zn ppm 2	Au- AA23 Au ppm 0.005	
ORIGINAL DUP Target Range - Lower Bound Upper Bound							DUPLICATES 0.599 0.903 0.598 0.630	
***** See Appendix Page for comments regarding this certificate *****								

DOCUMENT: COA_SD18305051_164117-51306348.PDF

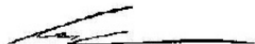
	ALS Canada Ltd. 2103 Dollarton Hwy North Vancouver BC V7H 0A7 Phone: +1 (604) 984 0221 Fax: +1 (604) 984 0218 www.alsglobal.com/geochemistry	To: TIGER GOLD 1595 GRIFFITHS PLACE WEST KELOWNA BC V1Z 2T7	Page: 1 Total # Pages: 2 (A - C) Plus Appendix Pages Finalized Date: 17- DEC- 2018 This copy reported on 21- DEC- 2018 Account: TGQXYROL																
	CERTIFICATE SD18305051		SAMPLE PREPARATION																
Project: Tiger Gold P.O. No.: Cash/Visa This report is for 30 Rock samples submitted to our lab in Sudbury, ON, Canada on 30- NOV- 2018. The following have access to data associated with this certificate: BILL BONNEY		<table border="1"> <thead> <tr> <th>ALS CODE</th> <th>DESCRIPTION</th> </tr> </thead> <tbody> <tr> <td>WEI- 21</td> <td>Received Sample Weight</td> </tr> <tr> <td>LOG- 22</td> <td>Sample login - Rcd w/o BarCode</td> </tr> <tr> <td>CRU- QC</td> <td>Crushing QC Test</td> </tr> <tr> <td>PUL- QC</td> <td>Pulverizing QC Test</td> </tr> <tr> <td>CRU- 31</td> <td>Fine crushing - 70% < 2mm</td> </tr> <tr> <td>SPL- 21</td> <td>Split sample - riffle splitter</td> </tr> <tr> <td>PUL- 31</td> <td>Pulverize split to 85% < 75 um</td> </tr> </tbody> </table>		ALS CODE	DESCRIPTION	WEI- 21	Received Sample Weight	LOG- 22	Sample login - Rcd w/o BarCode	CRU- QC	Crushing QC Test	PUL- QC	Pulverizing QC Test	CRU- 31	Fine crushing - 70% < 2mm	SPL- 21	Split sample - riffle splitter	PUL- 31	Pulverize split to 85% < 75 um
ALS CODE	DESCRIPTION																		
WEI- 21	Received Sample Weight																		
LOG- 22	Sample login - Rcd w/o BarCode																		
CRU- QC	Crushing QC Test																		
PUL- QC	Pulverizing QC Test																		
CRU- 31	Fine crushing - 70% < 2mm																		
SPL- 21	Split sample - riffle splitter																		
PUL- 31	Pulverize split to 85% < 75 um																		
		ANALYTICAL PROCEDURES																	
		<table border="1"> <thead> <tr> <th>ALS CODE</th> <th>DESCRIPTION</th> <th>INSTRUMENT</th> </tr> </thead> <tbody> <tr> <td>Au- AA23</td> <td>Au 30g FA- AA finish</td> <td>AAS</td> </tr> <tr> <td>ME- ICP41</td> <td>35 Element Aqua Regia ICP- AES</td> <td>ICP- AES</td> </tr> </tbody> </table>		ALS CODE	DESCRIPTION	INSTRUMENT	Au- AA23	Au 30g FA- AA finish	AAS	ME- ICP41	35 Element Aqua Regia ICP- AES	ICP- AES							
ALS CODE	DESCRIPTION	INSTRUMENT																	
Au- AA23	Au 30g FA- AA finish	AAS																	
ME- ICP41	35 Element Aqua Regia ICP- AES	ICP- AES																	
This is the Final Report and supersedes any preliminary report with this certificate number. Results apply to samples as submitted. All pages of this report have been checked and approved for release. ***** See Appendix Page for comments regarding this certificate *****		Signature:  Colin Ramshaw, Vancouver Laboratory Manager																	



ALS Canada Ltd.
2103 Dollarton Hwy
North Vancouver BC V7H 0A7
Phone: +1 (604) 984 0221 Fax: +1 (604) 984 0218
www.alsglobal.com/geochemistry

To: TIGER GOLD
1595 GRIFFITHS PLACE
WEST KELOWNA BC V1Z 2T7

Page: 2 - A
Total # Pages: 2 (A - C)
Plus Appendix Pages
Finalized Date: 17- DEC- 2018
Account: TGQXYROL

Project: Tiger Gold

CERTIFICATE OF ANALYSIS SD18305051

Sample Description	Method Analyte Units LOD	WEI- 21 Recvd Wt. kg	ME- ICP41 Ag ppm	ME- ICP41 Al %	ME- ICP41 As ppm	ME- ICP41 B ppm	ME- ICP41 Ba ppm	ME- ICP41 Be ppm	ME- ICP41 Bi ppm	ME- ICP41 Ca %	ME- ICP41 Cd ppm	ME- ICP41 Co ppm	ME- ICP41 Cr ppm	ME- ICP41 Cu ppm	ME- ICP41 Fe %	ME- ICP41 K ppm
		0.02	0.2	0.01	2	10	10	0.5	2	0.01	0.5	1	1	1	0.01	10
SDE- 1		1.55	<0.2	2.82	4	<10	30	<0.5	<2	1.12	<0.5	21	4	32	5.43	10
SDE- 2		0.34	<0.2	2.06	6	<10	30	<0.5	<2	0.50	<0.5	19	3	20	4.88	10
SDE- 3		0.24	<0.2	3.40	2	10	10	<0.5	<2	1.48	<0.5	28	711	58	4.88	10
SDE- 4		0.75	<0.2	1.32	4	<10	10	<0.5	<2	3.88	<0.5	11	19	12	1.90	10
SDE- 5		0.61	<0.2	2.08	2	<10	10	0.5	<2	0.99	<0.5	20	5	77	4.88	10
SDE- 6		1.18	<0.2	2.33	2	10	<10	<0.5	<2	2.37	<0.5	19	13	75	3.73	10
SDE- 7		0.97	<0.2	1.85	2	<10	10	<0.5	3	1.08	<0.5	16	71	13	2.51	10
SDE- 8		1.16	<0.2	2.32	<2	<10	10	<0.5	<2	1.33	<0.5	19	103	88	3.18	10
SDE- 9		0.80	<0.2	3.29	3	10	10	<0.5	<2	2.15	<0.5	27	150	25	4.25	10
SDE- 10		0.57	<0.2	2.99	2	<10	10	<0.5	2	1.07	<0.5	25	103	67	4.49	10
SDM- S1		0.63	<0.2	3.78	2	<10	170	<0.5	<2	1.13	<0.5	28	82	5	5.36	10
SDM- S2		0.57	<0.2	0.85	<2	<10	60	<0.5	2	0.20	<0.5	2	3	3	1.53	<10
SDM- S3		0.48	<0.2	4.88	<2	10	20	0.9	<2	3.52	<0.5	22	115	22	4.57	10
SDM- 4		1.27	<0.2	0.81	<2	<10	50	<0.5	2	0.38	<0.5	3	3	23	1.51	<10
SDM- 5		0.77	<0.2	0.89	<2	<10	40	<0.5	2	0.69	<0.5	3	4	3	1.71	<10
SDM- 6		2.77	<0.2	3.59	<2	10	30	<0.5	3	3.41	<0.5	24	89	108	3.83	10
SDM- 7		0.65	<0.2	0.87	<2	<10	40	<0.5	<2	0.67	<0.5	2	3	12	1.87	<10
SDM- 8		1.07	<0.2	0.93	<2	<10	50	<0.5	<2	0.55	<0.5	3	4	4	1.92	<10
SDM- 9		0.98	<0.2	0.74	<2	<10	50	<0.5	2	0.80	<0.5	2	3	3	1.78	<10
SDM- 10		1.52	<0.2	0.81	<2	<10	50	<0.5	<2	0.92	<0.5	2	3	25	1.75	<10
SDM- 11		1.56	<0.2	0.86	<2	<10	60	<0.5	<2	0.80	<0.5	3	5	6	1.50	<10
CLR- 1		1.43	<0.2	4.52	<2	10	<10	<0.5	<2	3.38	<0.5	22	78	47	4.31	10
CLR- 2		2.00	<0.2	4.05	<2	10	10	<0.5	<2	2.88	<0.5	25	82	50	4.82	10
CLR- 3		1.38	<0.2	2.35	<2	10	20	<0.5	<2	1.48	<0.5	20	86	52	3.33	10
CLR- 4		0.84	<0.2	2.82	<2	10	10	<0.5	<2	1.84	<0.5	20	48	33	4.12	10
CLR- 5		1.23	<0.2	3.83	<2	10	10	<0.5	<2	2.05	<0.5	23	75	48	4.48	10
CLR- 6		1.88	<0.2	1.35	<2	<10	10	<0.5	<2	0.78	<0.5	10	44	40	2.16	<10
CLR- 7		0.82	<0.2	1.74	<2	10	10	<0.5	<2	0.60	<0.5	15	52	35	2.86	10
Iris- 1		2.00	<0.2	0.24	<2	<10	880	<0.5	<2	0.23	<0.5	1	3	11	0.95	<10
Iris- 2		1.44	<0.2	0.22	<2	<10	1170	<0.5	<2	0.20	<0.5	1	4	34	0.90	<10

***** See Appendix Page for comments regarding this certificate *****



ALS Canada Ltd.
2103 Dollarton Hwy
North Vancouver BC V7H 0A7
Phone: +1 (604) 984 0221 Fax: +1 (604) 984 0218
www.alsglobal.com/geochemistry

To: TIGER GOLD
1595 GRIFFITHS PLACE
WEST KELOWNA BC V1Z 2T7

Page: 2 - B
Total # Pages: 2 (A - C)
Plus Appendix Pages
Finalized Date: 17- DEC- 2018
Account: TGQXYROL

Project: Tiger Gold

CERTIFICATE OF ANALYSIS SD18305051

Sample Description	Method Analyte Units LOD	ME-ICP41 Hg ppm	ME-ICP41 K %	ME-ICP41 La ppm	ME-ICP41 Mg %	ME-ICP41 Mn ppm	ME-ICP41 Mo ppm	ME-ICP41 Na %	ME-ICP41 Ni ppm	ME-ICP41 P ppm	ME-ICP41 Pb ppm	ME-ICP41 S %	ME-ICP41 Sb ppm	ME-ICP41 Sc ppm	ME-ICP41 Sr ppm	ME-ICP41 Th ppm
SDE- 1		<1	0.11	10	1.81	665	<1	0.05	19	560	<2	0.20	<2	7	11	<20
SDE- 2		<1	0.07	10	1.87	647	<1	0.05	13	620	2	0.06	<2	9	9	<20
SDE- 3		<1	0.02	<10	3.32	622	<1	0.06	56	330	6	0.01	<2	8	28	<20
SDE- 4		<1	0.01	<10	0.76	272	<1	0.05	18	350	<2	0.01	<2	4	74	<20
SDE- 5		<1	0.01	10	1.96	694	<1	0.08	12	550	<2	0.06	2	9	25	<20
SDE- 6		<1	0.02	10	1.90	439	1	0.06	18	450	3	0.39	<2	6	25	<20
SDE- 7		<1	0.01	<10	1.88	315	<1	0.06	50	420	<2	0.01	<2	3	28	<20
SDE- 8		<1	0.01	<10	2.21	413	<1	0.05	93	430	<2	0.01	<2	3	25	<20
SDE- 9		<1	0.01	10	3.38	539	<1	0.05	165	490	<2	0.02	<2	4	20	<20
SDE- 10		<1	0.01	10	2.96	604	<1	0.05	129	470	<2	0.02	<2	4	18	<20
SDM- S1		<1	0.09	10	3.34	920	<1	0.06	60	440	2	0.01	4	8	33	<20
SDM- S2		<1	0.21	20	0.17	258	<1	0.03	4	210	11	0.01	<2	1	5	<20
SDM- S3		<1	0.02	<10	2.55	1025	<1	0.02	46	390	<2	0.03	<2	12	16	<20
SDM- 4		<1	0.18	20	0.20	309	<1	0.04	3	260	2	0.02	<2	1	10	<20
SDM- 5		<1	0.19	20	0.16	253	1	0.06	3	250	<2	0.02	<2	1	10	<20
SDM- 6		<1	0.11	<10	0.80	698	<1	0.03	128	310	3	0.05	<2	12	16	<20
SDM- 7		<1	0.20	20	0.15	292	<1	0.05	2	210	<2	0.01	2	2	12	<20
SDM- 8		<1	0.19	20	0.19	333	<1	0.04	5	260	<2	0.01	<2	1	11	<20
SDM- 9		<1	0.18	20	0.12	260	<1	0.06	3	270	<2	<0.01	<2	1	13	<20
SDM- 10		<1	0.18	20	0.13	282	<1	0.04	3	260	<2	0.01	<2	1	19	<20
SDM- 11		<1	0.24	20	0.20	255	1	0.02	3	210	<2	0.02	<2	1	14	<20
CLR- 1		<1	0.02	<10	2.29	634	<1	0.01	92	560	<2	<0.01	<2	7	16	<20
CLR- 2		<1	0.05	<10	2.80	662	<1	0.02	103	580	<2	<0.01	<2	6	49	<20
CLR- 3		<1	0.05	<10	1.68	433	<1	0.05	77	500	<2	0.03	<2	6	11	<20
CLR- 4		<1	0.01	<10	1.84	554	<1	0.04	60	520	<2	0.01	<2	6	45	<20
CLR- 5		<1	0.03	<10	2.39	630	<1	0.02	91	600	2	0.01	<2	4	20	<20
CLR- 6		<1	0.05	<10	0.92	297	1	0.04	41	330	<2	<0.01	<2	2	28	<20
CLR- 7		<1	0.07	<10	1.40	415	<1	0.03	56	360	<2	0.02	<2	4	22	<20
Iris- 1		<1	0.02	10	0.09	157	<1	0.12	2	160	2	0.20	<2	1	62	<20
Iris- 2		<1	0.02	10	0.07	116	<1	0.13	1	60	3	0.10	<2	<1	67	<20

***** See Appendix Page for comments regarding this certificate *****



ALS Canada Ltd.
2103 Dollarton Hwy
North Vancouver BC V7H 0A7
Phone: +1 (604) 984 0221 Fax: +1 (604) 984 0218
www.alsglobal.com/geochemistry

To: TIGER GOLD
1595 GRIFFITHS PLACE
WEST KELOWNA BC V1Z 2T7

Page: 2 - C
Total # Pages: 2 (A - C)
Plus Appendix Pages
Finalized Date: 17- DEC- 2018
Account: TCQXYROL

Project: Tiger Gold

CERTIFICATE OF ANALYSIS SD18305051

Sample Description	Method Analyte Units LOD	ME-ICP41	ME-ICP41	ME-ICP41	ME-ICP41	ME-ICP41	ME-ICP41	Au- AA23	CRU- OC	FUL- OC
		Ti %	Ti ppm	U ppm	V ppm	W ppm	Zn ppm	Au ppm	Pass2mm %	Pass75um %
SDE- 1		0.34	<10	<10	118	<10	62	<0.005	78.1	96.2
SDE- 2		0.29	<10	<10	117	<10	72	<0.005		95.5
SDE- 3		0.31	<10	<10	156	<10	87	<0.005		
SDE- 4		0.25	<10	<10	83	<10	25	<0.005		
SDE- 5		0.49	<10	<10	152	<10	82	<0.005		
SDE- 6		0.25	<10	<10	119	<10	34	<0.005		
SDE- 7		0.24	<10	<10	64	<10	29	<0.005		
SDE- 8		0.24	<10	<10	73	<10	44	<0.005		
SDE- 9		0.29	<10	<10	113	<10	57	<0.005		
SDE- 10		0.29	<10	<10	112	<10	52	<0.005		
SDM- S1		0.02	<10	<10	92	<10	121	<0.005		
SDM- S2		<0.01	<10	<10	2	<10	45	<0.005		
SDM- S3		0.32	<10	<10	133	<10	56	<0.005		
SDM- 4		<0.01	<10	<10	2	<10	32	<0.005		
SDM- 5		<0.01	<10	<10	3	<10	29	<0.005		
SDM- 6		0.27	<10	<10	170	<10	82	<0.005		
SDM- 7		<0.01	<10	<10	1	<10	34	<0.005		
SDM- 8		<0.01	<10	<10	3	<10	37	<0.005		
SDM- 9		<0.01	<10	<10	2	<10	28	<0.005		
SDM- 10		<0.01	<10	<10	2	<10	37	<0.005		
SDM- 11		<0.01	<10	<10	1	<10	29	<0.005	74.8	
CLR- 1		0.32	<10	<10	99	<10	58	<0.005		
CLR- 2		0.36	<10	<10	87	<10	74	<0.005		
CLR- 3		0.31	<10	<10	94	<10	48	<0.005		
CLR- 4		0.39	<10	<10	114	<10	50	<0.005		
CLR- 5		0.34	<10	<10	90	<10	83	<0.005		
CLR- 6		0.20	<10	<10	41	<10	25	<0.005		
CLR- 7		0.24	<10	<10	54	<10	45	<0.005		
Iris- 1		0.01	<10	<10	17	<10	8	0.119		
Iris- 2		0.01	<10	<10	14	<10	7	0.202		

***** See Appendix Page for comments regarding this certificate *****

	<p>ALS Canada Ltd. 2103 Dollarton Hwy North Vancouver BC V7H 0A7 Phone: +1 (604) 984 0221 Fax: +1 (604) 984 0218 www.alsglobal.com/geochemistry</p>	<p>To: TIGER GOLD 1595 GRIFFITHS PLACE WEST KELOWNA BC V1Z 2T7</p>	<p>Page: Appendix 1 Total # Appendix Pages: 1 Finalized Date: 17- DEC- 2018 Account: TCQXYROL</p>												
		<p>Project: Tiger Gold</p>													
<p>CERTIFICATE OF ANALYSIS SD18305051</p>															
<p>CERTIFICATE COMMENTS</p>															
<p>Applies to Method:</p> <p>Applies to Method:</p>	<p style="text-align: center;">LABORATORY ADDRESSES</p> <p>Processed at ALS Sudbury located at 1351- B Kelly Lake Road, Unit #1, Sudbury, ON, Canada.</p> <table border="0" style="width: 100%;"> <tr> <td>CRU- 31</td> <td>CRU- QC</td> <td>LOG- 22</td> <td>PUL- 31</td> </tr> <tr> <td>PUL- QC</td> <td>SPL- 21</td> <td>WEI- 21</td> <td></td> </tr> </table> <p>Processed at ALS Vancouver located at 2103 Dollarton Hwy, North Vancouver, BC, Canada.</p> <table border="0" style="width: 100%;"> <tr> <td>Au- AA23</td> <td>ME- ICP41</td> <td></td> <td></td> </tr> </table>			CRU- 31	CRU- QC	LOG- 22	PUL- 31	PUL- QC	SPL- 21	WEI- 21		Au- AA23	ME- ICP41		
CRU- 31	CRU- QC	LOG- 22	PUL- 31												
PUL- QC	SPL- 21	WEI- 21													
Au- AA23	ME- ICP41														

877.504.2345 | info@cxsltd.com | www.cxsltd.com





ALS Canada Ltd.
2103 Dollarton Hwy
North Vancouver BC V7H 0A7
Phone: +1 (604) 984 0221 Fax: +1 (604) 984 0218
www.alsglobal.com/geochemistry

To: **TIGER GOLD**
1595 GRIFFITHS PLACE
WEST KELOWNA BC V1Z 2T7

Page: 1
Total # Pages: 2 (A - C)
Plus Appendix Pages
Finalized Date: 17-DEC-2018
This copy reported on
21-DEC-2018
Account: TGQXYROL

CERTIFICATE SD18305051

Project: Tiger Gold
P.O. No.: Cash/Visa
This report is for 30 Rock samples submitted to our lab in Sudbury, ON, Canada on 30-NOV-2018.

The following have access to data associated with this certificate:
BILL BONNEY

SAMPLE PREPARATION

ALS CODE	DESCRIPTION
WEI-21	Received Sample Weight
LOG-22	Sample login - Rcd w/o BarCode
CRU-QC	Crushing QC Test
PUL-QC	Pulverizing QC Test
CRU-31	Fine crushing - 70% <2mm
SPL-21	Split sample - riffle splitter
PUL-31	Pulverize split to 85% <75 um

ANALYTICAL PROCEDURES

ALS CODE	DESCRIPTION	INSTRUMENT
Au-AA23	Au 30g FA-AA finish	AAS
ME-ICP41	35 Element Aqua Regia ICP-AES	ICP-AES

This is the Final Report and supersedes any preliminary report with this certificate number. Results apply to samples as submitted. All pages of this report have been checked and approved for release.

***** See Appendix Page for comments regarding this certificate *****

Signature:

Colin Ramshaw, Vancouver Laboratory Manager



ALS Canada Ltd.
 2103 Dollarton Hwy
 North Vancouver BC V7H 0A7
 Phone: +1 (604) 984 0221 Fax: +1 (604) 984 0218
 www.alsglobal.com/geochemistry

To: **TIGER GOLD**
1595 GRIFFITHS PLACE
WEST KELOWNA BC V1Z 2T7

Page: 2 - A
 Total # Pages: 2 (A - C)
 Plus Appendix Pages
 Finalized Date: 17-DEC-2018
 Account: TGQXYROL

Project: Tiger Gold

CERTIFICATE OF ANALYSIS SD18305051

Sample Description	Method Analyte Units LOD	WEI-21	ME-ICP41	ME-ICP41	ME-ICP41	ME-ICP41	ME-ICP41	ME-ICP41	ME-ICP41	ME-ICP41	ME-ICP41	ME-ICP41	ME-ICP41	ME-ICP41	ME-ICP41	ME-ICP41
		Recvd Wt. kg	Ag ppm	Al %	As ppm	B ppm	Ba ppm	Be ppm	Bi ppm	Ca %	Cd ppm	Co ppm	Cr ppm	Cu ppm	Fe %	Ga ppm
		0.02	0.2	0.01	2	10	10	0.5	2	0.01	0.5	1	1	1	0.01	10
SDE-1		1.55	<0.2	2.82	4	<10	30	<0.5	<2	1.12	<0.5	21	4	32	5.43	10
SDE-2		0.34	<0.2	2.66	6	<10	30	<0.5	<2	0.50	<0.5	19	3	20	4.88	10
SDE-3		0.34	<0.2	3.40	2	10	10	<0.5	<2	1.48	<0.5	28	71	58	4.68	10
SDE-4		0.75	<0.2	1.32	4	<10	10	<0.5	<2	3.98	<0.5	11	19	12	1.90	10
SDE-5		0.61	<0.2	2.68	2	<10	10	0.5	<2	0.99	<0.5	20	5	77	4.88	10
SDE-6		1.18	<0.2	2.33	2	10	<10	<0.5	<2	2.37	<0.5	19	13	75	3.73	10
SDE-7		0.97	<0.2	1.85	2	<10	10	<0.5	3	1.08	<0.5	16	71	13	2.51	10
SDE-8		1.16	<0.2	2.32	<2	<10	10	<0.5	<2	1.33	<0.5	19	103	68	3.18	10
SDE-9		0.80	<0.2	3.29	3	10	10	<0.5	<2	2.15	<0.5	27	150	25	4.25	10
SDE-10		0.57	<0.2	2.99	2	<10	10	<0.5	2	1.07	<0.5	25	103	67	4.49	10
SDM-S1		0.63	<0.2	3.78	2	<10	170	<0.5	<2	1.13	<0.5	28	82	5	5.36	10
SDM-S2		0.57	<0.2	0.85	<2	<10	60	<0.5	2	0.20	<0.5	2	3	3	1.53	<10
SDM-S3		0.48	<0.2	4.58	<2	10	20	0.8	<2	3.52	<0.5	22	115	22	4.57	10
SDM-4		1.27	<0.2	0.81	<2	<10	50	<0.5	2	0.38	<0.5	3	3	23	1.51	<10
SDM-5		0.77	<0.2	0.89	<2	<10	40	<0.5	2	0.59	<0.5	3	4	3	1.71	<10
SDM-6		2.77	<0.2	3.59	<2	10	30	<0.5	3	3.41	<0.5	24	69	108	3.83	10
SDM-7		0.95	<0.2	0.87	<2	<10	40	<0.5	<2	0.67	<0.5	2	3	12	1.87	<10
SDM-8		1.07	<0.2	0.93	<2	<10	50	<0.5	<2	0.55	<0.5	3	4	4	1.92	<10
SDM-9		0.98	<0.2	0.74	<2	<10	50	<0.5	2	0.80	<0.5	2	3	3	1.78	<10
SDM-10		1.52	<0.2	0.81	<2	<10	50	<0.5	<2	0.92	<0.5	2	3	25	1.75	<10
SDM-11		1.56	<0.2	0.86	<2	<10	60	<0.5	<2	0.80	<0.5	3	5	6	1.50	<10
CLR-1		1.43	<0.2	4.52	<2	10	<10	<0.5	<2	3.38	<0.5	22	78	47	4.31	10
CLR-2		2.09	<0.2	4.05	<2	10	10	<0.5	<2	2.66	<0.5	25	82	50	4.62	10
CLR-3		1.38	<0.2	2.35	<2	10	20	<0.5	<2	1.48	<0.5	20	66	52	3.33	10
CLR-4		0.94	<0.2	2.92	<2	10	10	<0.5	<2	1.94	<0.5	20	48	33	4.12	10
CLR-5		1.23	<0.2	3.63	<2	10	10	<0.5	<2	2.05	<0.5	23	75	46	4.46	10
CLR-6		1.66	<0.2	1.35	<2	<10	10	<0.5	<2	0.78	<0.5	10	44	40	2.16	<10
CLR-7		0.62	<0.2	1.74	<2	10	10	<0.5	<2	0.90	<0.5	15	52	35	2.86	10
Iris-1		2.00	<0.2	0.24	<2	<10	860	<0.5	<2	0.23	<0.5	1	3	11	0.95	<10
Iris-2		1.44	<0.2	0.22	<2	<10	1170	<0.5	<2	0.20	<0.5	1	4	34	0.90	<10



ALS Canada Ltd.
 2103 Dollarton Hwy
 North Vancouver BC V7H 0A7
 Phone: +1 (604) 984 0221 Fax: +1 (604) 984 0218
 www.alsglobal.com/geochemistry

To: **TIGER GOLD**
1595 GRIFFITHS PLACE
WEST KELOWNA BC V1Z 2T7

Page: 2 - B
 Total # Pages: 2 (A - C)
 Plus Appendix Pages
 Finalized Date: 17-DEC-2018
 Account: TGQXYROL

Project: Tiger Gold

CERTIFICATE OF ANALYSIS SD18305051

Sample Description	Method Analyte Units LOD	ME-ICP41	ME-ICP41	ME-ICP41	ME-ICP41	ME-ICP41	ME-ICP41	ME-ICP41	ME-ICP41	ME-ICP41	ME-ICP41	ME-ICP41	ME-ICP41	ME-ICP41	ME-ICP41	
		Hg ppm	K %	La ppm	Mg %	Mn ppm	Mo ppm	Na %	Ni ppm	P ppm	Pb ppm	S %	Sb ppm	Sc ppm	Sr ppm	Th ppm
		1	0.01	10	0.01	5	1	0.01	1	10	2	0.01	2	1	1	20
SDE-1		<1	0.11	10	1.81	665	<1	0.05	19	560	<2	0.20	<2	7	11	<20
SDE-2		<1	0.07	10	1.87	647	<1	0.05	13	620	2	0.06	<2	9	9	<20
SDE-3		<1	0.02	<10	3.32	922	<1	0.06	56	330	6	0.01	<2	8	28	<20
SDE-4		<1	0.01	<10	0.79	272	<1	0.05	18	350	<2	0.01	<2	4	74	<20
SDE-5		<1	0.01	10	1.96	694	<1	0.08	12	550	<2	0.06	2	9	25	<20
SDE-6		<1	0.02	10	1.90	439	1	0.06	18	450	3	0.39	<2	6	25	<20
SDE-7		<1	0.01	<10	1.68	315	<1	0.06	50	420	<2	0.01	<2	3	28	<20
SDE-8		<1	0.01	<10	2.21	413	<1	0.05	93	430	<2	0.01	<2	3	25	<20
SDE-9		<1	0.01	10	3.38	539	<1	0.05	165	490	<2	0.02	<2	4	20	<20
SDE-10		<1	0.01	10	2.96	604	<1	0.05	129	470	<2	0.02	<2	4	18	<20
SDM-S1		<1	0.09	10	3.34	920	<1	0.06	60	440	2	0.01	4	8	33	<20
SDM-S2		<1	0.21	20	0.17	258	<1	0.03	4	210	11	0.01	<2	1	5	<20
SDM-S3		<1	0.02	<10	2.55	1025	<1	0.02	46	390	<2	0.03	<2	12	16	<20
SDM-4		<1	0.18	20	0.20	309	<1	0.04	3	260	2	0.02	<2	1	10	<20
SDM-5		<1	0.19	20	0.18	253	1	0.06	3	250	<2	0.02	<2	1	10	<20
SDM-6		<1	0.11	<10	0.80	698	<1	0.03	128	310	3	0.05	<2	12	16	<20
SDM-7		<1	0.20	20	0.15	292	<1	0.05	2	210	<2	0.01	2	2	12	<20
SDM-8		<1	0.19	20	0.19	333	<1	0.04	5	260	<2	0.01	<2	1	11	<20
SDM-9		<1	0.18	20	0.12	260	<1	0.06	3	270	<2	<0.01	<2	1	13	<20
SDM-10		<1	0.18	20	0.13	282	<1	0.04	3	260	<2	0.01	<2	1	19	<20
SDM-11		<1	0.24	20	0.20	255	1	0.02	3	210	<2	0.02	<2	1	14	<20
CLR-1		<1	0.02	<10	2.29	634	<1	0.01	92	590	<2	<0.01	<2	7	16	<20
CLR-2		<1	0.05	<10	2.60	662	<1	0.02	103	580	<2	<0.01	<2	6	49	<20
CLR-3		<1	0.05	<10	1.68	433	<1	0.05	77	500	<2	0.03	<2	6	11	<20
CLR-4		<1	0.01	<10	1.84	554	<1	0.04	60	520	<2	0.01	<2	6	45	<20
CLR-5		<1	0.03	<10	2.39	630	<1	0.02	91	600	2	0.01	<2	4	20	<20
CLR-6		<1	0.05	<10	0.92	297	1	0.04	41	330	<2	<0.01	<2	2	28	<20
CLR-7		<1	0.07	<10	1.40	415	<1	0.03	56	380	<2	0.02	<2	4	22	<20
Iris-1		<1	0.02	10	0.09	157	<1	0.12	2	160	2	0.20	<2	1	62	<20
Iris-2		<1	0.02	10	0.07	116	<1	0.13	1	90	3	0.10	<2	<1	67	<20



ALS Canada Ltd.
 2103 Dollarton Hwy
 North Vancouver BC V7H 0A7
 Phone: +1 (604) 984 0221 Fax: +1 (604) 984 0218
 www.alsglobal.com/geochemistry

To: TIGER GOLD
 1595 GRIFFITHS PLACE
 WEST KELOWNA BC V1Z 2T7

Page: 2 - C
 Total # Pages: 2 (A - C)
 Plus Appendix Pages
 Finalized Date: 17-DEC-2018
 Account: TGQXYROL

Project: Tiger Gold

CERTIFICATE OF ANALYSIS SD18305051

Sample Description	Method Analyte Units LOD	ME-ICP41	ME-ICP41	ME-ICP41	ME-ICP41	ME-ICP41	ME-ICP41	Au-AA23	CRU-QC	PUL-QC
		Ti %	Ti ppm	U ppm	V ppm	W ppm	Zn ppm	Au ppm	Pass2mm %	Pass75um %
		0.01	10	10	1	10	2	0.005	0.01	0.01
SDE-1		0.34	<10	<10	118	<10	62	<0.005	76.1	96.2
SDE-2		0.29	<10	<10	117	<10	72	<0.005		95.5
SDE-3		0.31	<10	<10	156	<10	87	<0.005		
SDE-4		0.25	<10	<10	63	<10	25	<0.005		
SDE-5		0.49	<10	<10	152	<10	82	<0.005		
SDE-6		0.25	<10	<10	119	<10	34	<0.005		
SDE-7		0.24	<10	<10	64	<10	29	<0.005		
SDE-8		0.24	<10	<10	73	<10	44	<0.005		
SDE-9		0.29	<10	<10	113	<10	57	<0.005		
SDE-10		0.29	<10	<10	112	<10	52	<0.005		
SDM-S1		0.02	<10	<10	92	<10	121	<0.005		
SDM-S2		<0.01	<10	<10	2	<10	45	<0.005		
SDM-S3		0.32	<10	<10	133	<10	56	<0.005		
SDM-4		<0.01	<10	<10	2	<10	32	<0.005		
SDM-5		<0.01	<10	<10	3	<10	29	<0.005		
SDM-6		0.27	<10	<10	170	<10	82	<0.005		
SDM-7		<0.01	<10	<10	1	<10	34	<0.005		
SDM-8		<0.01	<10	<10	3	<10	37	<0.005		
SDM-9		<0.01	<10	<10	2	<10	28	<0.005		
SDM-10		<0.01	<10	<10	2	<10	37	<0.005		
SDM-11		<0.01	<10	<10	1	<10	29	<0.005	74.8	
CLR-1		0.32	<10	<10	99	<10	58	<0.005		
CLR-2		0.36	<10	<10	87	<10	74	<0.005		
CLR-3		0.31	<10	<10	94	<10	48	<0.005		
CLR-4		0.39	<10	<10	114	<10	50	<0.005		
CLR-5		0.34	<10	<10	90	<10	63	<0.005		
CLR-6		0.20	<10	<10	41	<10	25	<0.005		
CLR-7		0.24	<10	<10	54	<10	45	<0.005		
Iris-1		0.01	<10	<10	17	<10	8	0.119		
Iris-2		0.01	<10	<10	14	<10	7	0.202		



ALS Canada Ltd.
2103 Dollarton Hwy
North Vancouver BC V7H 0A7
Phone: +1 (604) 984 0221 Fax: +1 (604) 984 0218
www.alsglobal.com/geochemistry

To: **TIGER GOLD**
1595 GRIFFITHS PLACE
WEST KELOWNA BC V1Z 2T7

Page: **Appendix 1**
Total # Appendix Pages: **1**
Finalized Date: **17-DEC-2018**
Account: **TGQXYROL**

Project: Tiger Gold

CERTIFICATE OF ANALYSIS SD18305051

CERTIFICATE COMMENTS

LABORATORY ADDRESSES

Applies to Method:	Processed at ALS Sudbury located at 1351-B Kelly Lake Road, Unit #1, Sudbury, ON, Canada.		
	CRU-31	CRU-QC	LOG-22
	PUL-QC	SPL-21	WEI-21
			PUL-31
Applies to Method:	Processed at ALS Vancouver located at 2103 Dollarton Hwy, North Vancouver, BC, Canada.		
	Au-AA23	ME-ICP41	



ALS Canada Ltd.
 2103 Dollarton Hwy
 North Vancouver BC V7H 0A7
 Phone: +1 (604) 984 0221 Fax: +1 (604) 984 0218
 www.alsglobal.com/geochemistry

To: **TIGER GOLD**
1595 GRIFFITHS PLACE
WEST KELOWNA BC V1Z 2T7

Page: 1
 Total # Pages: 4 (A - C)
 Plus Appendix Pages
 Finalized Date: 17-DEC-2018
 This copy reported on
 21-DEC-2018
 Account: TGQXYROL

QC CERTIFICATE SD18305051

Project: Tiger Gold
 P.O. No.: Cash/Visa
 This report is for 30 Rock samples submitted to our lab in Sudbury, ON, Canada on 30-NOV-2018.
 The following have access to data associated with this certificate:
 BILL BONNEY

SAMPLE PREPARATION	
ALS CODE	DESCRIPTION
WEI-21	Received Sample Weight
LOG-22	Sample login - Rcd w/o BarCode
CRU-QC	Crushing QC Test
PUL-QC	Pulverizing QC Test
CRU-31	Fine crushing - 70% <2mm
SPL-21	Split sample - riffle splitter
PUL-31	Pulverize split to 85% <75 um

ANALYTICAL PROCEDURES		
ALS CODE	DESCRIPTION	INSTRUMENT
Au-AA23	Au 30g FA-AA finish	AAS
ME-ICP41	35 Element Aqua Regia ICP-AES	ICP-AES

This is the Final Report and supersedes any preliminary report with this certificate number. Results apply to samples as submitted. All pages of this report have been checked and approved for release.

***** See Appendix Page for comments regarding this certificate *****

Signature: 
 Colin Ramshaw, Vancouver Laboratory Manager



ALS Canada Ltd.
 2103 Dollarton Hwy
 North Vancouver BC V7H 0A7
 Phone: +1 (604) 984 0221 Fax: +1 (604) 984 0218
 www.alsglobal.com/geochemistry

To: **TIGER GOLD**
1595 GRIFFITHS PLACE
WEST KELOWNA BC V1Z 2T7

Page: 2 - A
 Total # Pages: 4 (A - C)
 Plus Appendix Pages
 Finalized Date: 17-DEC-2018
 Account: TGQXYROL

Project: Tiger Gold

QC CERTIFICATE OF ANALYSIS SD18305051

Sample Description	Method Analyte Units LOD	ME-ICP41	ME-ICP41	ME-ICP41	ME-ICP41	ME-ICP41	ME-ICP41	ME-ICP41	ME-ICP41	ME-ICP41	ME-ICP41	ME-ICP41	ME-ICP41	ME-ICP41	ME-ICP41	
		Ag ppm	Al %	As ppm	B ppm	Ba ppm	Be ppm	Bi ppm	Ca %	Cd ppm	Co ppm	Cr ppm	Cu ppm	Fe %	Ga ppm	Hg ppm
		0.2	0.01	2	10	10	0.5	2	0.01	0.5	1	1	1	0.01	10	1
STANDARDS																
CDN-CM-34		3.5	2.49	102	<10	100	<0.5	<2	1.40	1.0	41	183	5870	4.34	10	<1
Target Range - Lower Bound		3.1	2.14	93	<10	70	<0.5	<2	1.20	<0.5	36	164	5390	3.91	<10	<1
Upper Bound		4.3	2.64	118	30	140	1.4	8	1.49	2.0	46	202	6210	4.80	30	2
EMOG-17		66.1	1.57	568	10	40	<0.5	2	0.95	19.3	745	46	8420	4.51	<10	<1
Target Range - Lower Bound		60.1	1.45	503	<10	30	<0.5	<2	0.87	17.9	679	42	7780	4.18	<10	<1
Upper Bound		73.9	1.79	619	20	80	1.5	10	1.09	22.9	833	54	8960	5.14	30	3
JK-17																
JK-17																
JK-17																
Target Range - Lower Bound																
Upper Bound																
MGeo08		4.3	2.53	32	10	430	0.7	2	1.03	2.1	19	89	607	3.49	10	<1
Target Range - Lower Bound		3.8	2.44	27	<10	370	<0.5	<2	1.00	1.1	16	81	586	3.22	<10	<1
Upper Bound		5.1	3.00	39	20	530	1.9	5	1.24	3.4	22	102	676	3.96	30	2
OREAS 602		>100	0.61	661	<10	40	<0.5	59	0.53	25.2	10	31	5180	2.01	<10	1
Target Range - Lower Bound		106.0	0.57	577	<10	<10	<0.5	50	0.46	22.2	7	26	4810	1.94	<10	<1
Upper Bound		100.0	0.71	709	20	50	1.3	66	0.59	28.2	12	34	5530	2.40	30	3
OREAS-218																
OREAS-218																
Target Range - Lower Bound																
Upper Bound																
PMP-18																
Target Range - Lower Bound																
Upper Bound																
BLANKS																
BLANK																
BLANK																
BLANK																
Target Range - Lower Bound																
Upper Bound																
BLANK		<0.2	<0.01	<2	<10	<10	<0.5	3	<0.01	<0.5	<1	<1	<1	<0.01	<10	<1
BLANK		<0.2	<0.01	<2	<10	<10	<0.5	<2	<0.01	<0.5	<1	<1	1	<0.01	<10	<1
Target Range - Lower Bound		<0.2	<0.01	<2	<10	<10	<0.5	<2	<0.01	<0.5	<1	<1	<1	<0.01	<10	<1
Upper Bound		0.4	0.02	4	20	20	1.0	4	0.02	1.0	2	2	2	0.02	20	2



ALS Canada Ltd.
 2103 Dollarton Hwy
 North Vancouver BC V7H 0A7
 Phone: +1 (604) 984 0221 Fax: +1 (604) 984 0218
 www.alsglobal.com/geochemistry

To: TIGER GOLD
 1595 GRIFFITHS PLACE
 WEST KELOWNA BC V1Z 2T7

Page: 2 - B
 Total # Pages: 4 (A - C)
 Plus Appendix Pages
 Finalized Date: 17-DEC-2018
 Account: TGQXYROL

Project: Tiger Gold

QC CERTIFICATE OF ANALYSIS SD18305051

Sample Description	Method Analyte Units LOD	ME-ICP41	ME-ICP41	ME-ICP41	ME-ICP41	ME-ICP41	ME-ICP41	ME-ICP41	ME-ICP41	ME-ICP41	ME-ICP41	ME-ICP41	ME-ICP41	ME-ICP41	ME-ICP41	
		K %	La ppm	Mg %	Mn ppm	Mo ppm	Na %	Ni ppm	P ppm	Pb ppm	S %	Sb ppm	Sc ppm	Sr ppm	Th ppm	Ti %
		0.01	10	0.01	5	1	0.01	1	10	2	0.01	2	1	1	20	0.01
STANDARDS																
CDN-CM-34		1.19	10	2.51	301	277	0.11	232	1170	22	3.01	6	9	104	<20	0.18
Target Range - Lower Bound		1.06	<10	2.27	269	245	0.08	204	1050	18	2.70	<2	8	92	<20	0.15
Upper Bound		1.32	30	2.80	340	301	0.13	252	1310	28	3.32	9	13	115	40	0.21
EMOG-17		0.64	20	0.75	635	1065	0.17	7700	760	7240	3.08	693	5	52	<20	0.21
Target Range - Lower Bound		0.60	<10	0.73	598	1015	0.15	6930	680	6500	2.90	572	3	47	<20	0.18
Upper Bound		0.76	40	0.91	742	1245	0.20	8470	850	7950	3.56	778	7	59	50	0.25
JK-17																
JK-17																
JK-17																
Target Range - Lower Bound																
Upper Bound																
MRGeo08		1.21	30	1.12	400	14	0.31	687	980	1050	0.30	3	7	76	20	0.37
Target Range - Lower Bound		1.12	20	1.03	378	12	0.30	621	900	957	0.27	<2	5	71	<20	0.33
Upper Bound		1.40	60	1.29	473	17	0.39	761	1130	1175	0.35	8	10	89	60	0.43
OREAS 602		0.09	10	0.10	213	4	0.02	61	230	839	2.00	66	1	50	<20	0.01
Target Range - Lower Bound		0.07	<10	0.08	193	2	<0.01	54	210	768	1.81	51	<1	44	<20	<0.01
Upper Bound		0.12	30	0.13	247	7	0.05	68	280	944	2.23	73	3	56	40	0.03
OREAS-218																
OREAS-218																
Target Range - Lower Bound																
Upper Bound																
PMP-18																
Target Range - Lower Bound																
Upper Bound																
BLANKS																
BLANK																
BLANK																
BLANK																
Target Range - Lower Bound																
Upper Bound																
BLANK		<0.01	<10	<0.01	<5	<1	<0.01	<1	<10	<2	<0.01	<2	<1	<1	<20	<0.01
BLANK		<0.01	<10	<0.01	<5	<1	<0.01	1	<10	<2	<0.01	<2	<1	<1	<20	<0.01
Target Range - Lower Bound		<0.01	<10	<0.01	<5	<1	<0.01	<1	<10	<2	<0.01	<2	<1	<1	<20	<0.01
Upper Bound		0.02	20	0.02	10	2	0.02	2	20	4	0.02	4	2	2	40	0.02

***** See Appendix Page for comments regarding this certificate *****



ALS Canada Ltd.
 2103 Dollarton Hwy
 North Vancouver BC V7H 0A7
 Phone: +1 (604) 984 0221 Fax: +1 (604) 984 0218
 www.alsglobal.com/geochemistry

To: **TIGER GOLD**
1595 GRIFFITHS PLACE
WEST KELOWNA BC V1Z 2T7

Page: 2 - C
 Total # Pages: 4 (A - C)
 Plus Appendix Pages
 Finalized Date: 17-DEC-2018
 Account: TGQXYROL

Project: Tiger Gold

QC CERTIFICATE OF ANALYSIS SD18305051

Sample Description	Method Analyte Units LOD	ME-ICP41 TI ppm	ME-ICP41 U ppm	ME-ICP41 V ppm	ME-ICP41 W ppm	ME-ICP41 Zn ppm	Au-AA23 Au ppm
		10	10	1	10	2	0.005
STANDARDS							
CDN-CM-34		<10	<10	107	10	179	
Target Range - Lower Bound		<10	<10	95	<10	159	
Upper Bound		20	20	118	30	199	
EMOG-17		10	<10	65	20	7340	
Target Range - Lower Bound		<10	<10	58	<10	6780	
Upper Bound		20	20	74	20	8290	
JK-17							2.01
JK-17							2.03
JK-17							2.05
Target Range - Lower Bound							1.875
Upper Bound							2.12
MGeo08		<10	<10	98	<10	749	
Target Range - Lower Bound		<10	<10	90	<10	708	
Upper Bound		20	30	112	20	870	
OREAS 602		<10	<10	10	10	4010	
Target Range - Lower Bound		<10	<10	8	<10	3680	
Upper Bound		20	20	14	20	4500	
OREAS-218							0.538
OREAS-218							0.533
Target Range - Lower Bound							0.494
Upper Bound							0.568
PMP-18							0.316
Target Range - Lower Bound							0.277
Upper Bound							0.323
BLANKS							
BLANK							<0.005
BLANK							<0.005
BLANK							<0.005
Target Range - Lower Bound							<0.005
Upper Bound							0.010
BLANK		<10	<10	<1	<10	<2	
BLANK		<10	<10	<1	<10	<2	
Target Range - Lower Bound		<10	<10	<1	<10	<2	
Upper Bound		20	20	2	20	4	



ALS Canada Ltd.
 2103 Dollarton Hwy
 North Vancouver BC V7H 0A7
 Phone: +1 (604) 984 0221 Fax: +1 (604) 984 0218
 www.alsglobal.com/geochemistry

To: **TIGER GOLD**
1595 GRIFFITHS PLACE
WEST KELOWNA BC V1Z 2T7

Page: 3 - A
 Total # Pages: 4 (A - C)
 Plus Appendix Pages
 Finalized Date: 17-DEC-2018
 Account: TGQXYROL

Project: Tiger Gold

QC CERTIFICATE OF ANALYSIS SD18305051

Sample Description	Method Analyte Units LOD	ME-ICP41 Ag ppm	ME-ICP41 Al %	ME-ICP41 As ppm	ME-ICP41 B ppm	ME-ICP41 Ba ppm	ME-ICP41 Be ppm	ME-ICP41 Bi ppm	ME-ICP41 Ca %	ME-ICP41 Cd ppm	ME-ICP41 Co ppm	ME-ICP41 Cr ppm	ME-ICP41 Cu ppm	ME-ICP41 Fe %	ME-ICP41 Ga ppm	ME-ICP41 Hg ppm
		0.2	0.01	2	10	10	0.5	2	0.01	0.5	1	1	1	0.01	10	1
ORIGINAL DUP Target Range - Lower Bound Upper Bound	DUPLICATES															
ORIGINAL DUP Target Range - Lower Bound Upper Bound																
ORIGINAL DUP Target Range - Lower Bound Upper Bound																
CLR-4 DUP Target Range - Lower Bound Upper Bound	<0.2	2.92	<2	10	10	<0.5	<2	1.94	<0.5	20	48	33	4.12	10	<1	
	<0.2	3.06	<2	10	10	<0.5	4	2.03	<0.5	20	51	34	4.31	10	<1	
	<0.2	2.83	<2	<10	<10	<0.5	<2	1.88	<0.5	18	46	31	3.99	<10	<1	
	0.4	3.15	4	20	20	1.0	4	2.09	1.0	22	53	36	4.44	20	2	
ORIGINAL DUP Target Range - Lower Bound Upper Bound	1.9	0.99	65	<10	40	<0.5	2	0.52	35.1	7	7	194	2.13	<10	1	
	1.8	0.96	68	<10	40	<0.5	3	0.51	34.3	7	8	187	2.10	<10	<1	
	1.6	0.92	61	<10	30	<0.5	<2	0.48	32.5	6	6	183	2.00	<10	<1	
	2.1	1.03	72	20	50	1.0	4	0.55	36.9	8	9	198	2.23	20	2	
ORIGINAL DUP Target Range - Lower Bound Upper Bound																
ORIGINAL DUP Target Range - Lower Bound Upper Bound																
ORIGINAL DUP Target Range - Lower Bound Upper Bound																

***** See Appendix Page for comments regarding this certificate *****



ALS Canada Ltd.
 2103 Dollarton Hwy
 North Vancouver BC V7H 0A7
 Phone: +1 (604) 984 0221 Fax: +1 (604) 984 0218
 www.alsglobal.com/geochemistry

To: **TIGER GOLD**
1595 GRIFFITHS PLACE
WEST KELOWNA BC V1Z 2T7

Page: 3 - B
 Total # Pages: 4 (A - C)
 Plus Appendix Pages
 Finalized Date: 17-DEC-2018
 Account: TGQXYROL

Project: Tiger Gold

QC CERTIFICATE OF ANALYSIS	SD18305051
----------------------------	------------

Method Analyte Units	ME-ICP41	ME-ICP41	ME-ICP41	ME-ICP41	ME-ICP41	ME-ICP41	ME-ICP41	ME-ICP41	ME-ICP41	ME-ICP41	ME-ICP41	ME-ICP41	ME-ICP41	ME-ICP41	ME-ICP41
Sample Description	K %	La ppm	Mg %	Mn ppm	Mo ppm	Na %	Ni ppm	P ppm	Pb ppm	S %	Sb ppm	Sc ppm	Sr ppm	Th ppm	Ti %
LOD	0.01	10	0.01	5	1	0.01	1	10	2	0.01	2	1	1	20	0.01
ORIGINAL DUP Target Range - Lower Bound Upper Bound	DUPLICATES														
ORIGINAL DUP Target Range - Lower Bound Upper Bound															
ORIGINAL DUP Target Range - Lower Bound Upper Bound															
CLR-4 DUP Target Range - Lower Bound Upper Bound	0.01 0.01 <0.01 0.02	<10 10 <10 20	1.84 1.93 1.78 1.99	554 578 533 599	<1 <1 <1 2	0.04 0.04 0.03 0.05	60 64 58 66	520 540 490 570	<2 <2 <2 4	0.01 0.01 <0.01 0.02	<2 <2 <2 4	6 6 5 7	45 47 43 49	<20 <20 <20 40	0.39 0.41 0.37 0.43
ORIGINAL DUP Target Range - Lower Bound Upper Bound	0.30 0.29 0.27 0.32	10 10 <10 20	0.71 0.69 0.66 0.75	695 680 648 727	<1 1 <1 2	<0.01 <0.01 <0.01 0.02	7 7 6 8	360 350 330 380	140 137 130 147	1.63 1.60 1.52 1.71	<2 2 <2 4	<1 <1 <1 2	40 39 37 42	<20 <20 <20 40	0.01 0.01 <0.01 0.02
ORIGINAL DUP Target Range - Lower Bound Upper Bound															
ORIGINAL DUP Target Range - Lower Bound Upper Bound															
ORIGINAL DUP Target Range - Lower Bound Upper Bound															

***** See Appendix Page for comments regarding this certificate *****



ALS Canada Ltd.
 2103 Dollarton Hwy
 North Vancouver BC V7H 0A7
 Phone: +1 (604) 984 0221 Fax: +1 (604) 984 0218
 www.alsglobal.com/geochemistry

To: **TIGER GOLD**
1595 GRIFFITHS PLACE
WEST KELOWNA BC V1Z 2T7

Page: 3 - C
 Total # Pages: 4 (A - C)
 Plus Appendix Pages
 Finalized Date: 17-DEC-2018
 Account: TGQXYROL

Project: Tiger Gold

QC CERTIFICATE OF ANALYSIS SD18305051
--

Sample Description	Method Analyte Units LOD	ME-ICP41 TI ppm	ME-ICP41 U ppm	ME-ICP41 V ppm	ME-ICP41 W ppm	ME-ICP41 Zn ppm	Au-AA23 Au ppm
		10	10	1	10	2	0.005
DUPLICATES							
ORIGINAL							0.017
DUP							0.019
Target Range - Lower Bound							0.012
Upper Bound							0.024
ORIGINAL							<0.005
DUP							<0.005
Target Range - Lower Bound							<0.005
Upper Bound							0.010
ORIGINAL							<0.005
DUP							0.005
Target Range - Lower Bound							<0.005
Upper Bound							0.010
CLR-4		<10	<10	114	<10	50	
DUP		<10	<10	118	<10	51	
Target Range - Lower Bound		<10	<10	109	<10	46	
Upper Bound		20	20	123	20	55	
ORIGINAL		<10	<10	6	30	8370	
DUP		<10	<10	6	30	8110	
Target Range - Lower Bound		<10	<10	5	20	7830	
Upper Bound		20	20	7	40	8650	
ORIGINAL							0.320
DUP							0.404
Target Range - Lower Bound							0.339
Upper Bound							0.385
ORIGINAL							0.221
DUP							0.234
Target Range - Lower Bound							0.211
Upper Bound							0.244
ORIGINAL							0.834
DUP							0.883
Target Range - Lower Bound							0.811
Upper Bound							0.906



ALS Canada Ltd.
 2103 Dollarton Hwy
 North Vancouver BC V7H 0A7
 Phone: +1 (604) 984 0221 Fax: +1 (604) 984 0218
 www.alsglobal.com/geochemistry

To: **TIGER GOLD**
1595 GRIFFITHS PLACE
WEST KELOWNA BC V1Z 2T7

Page: 4 - A
 Total # Pages: 4 (A - C)
 Plus Appendix Pages
 Finalized Date: 17-DEC-2018
 Account: TGQXYROL

Project: Tiger Gold

QC CERTIFICATE OF ANALYSIS	SD18305051
----------------------------	------------

Sample Description	Method	Analyte	Units	LOD	ME-ICP41	ME-ICP41	ME-ICP41	ME-ICP41	ME-ICP41	ME-ICP41	ME-ICP41	ME-ICP41	ME-ICP41	ME-ICP41	ME-ICP41	ME-ICP41			
					Ag	Al	As	B	Ba	Be	Bi	Ca	Cd	Co	Cr	Cu	Fe	Ga	Hg
					ppm	%	ppm	ppm	ppm	ppm	ppm	%	ppm	ppm	ppm	ppm	%	ppm	ppm
					0.2	0.01	2	10	10	0.5	2	0.01	0.5	1	1	1	0.01	10	1

ORIGINAL DUP Target Range - Lower Bound Upper Bound	DUPLICATES
--	------------

--	--



ALS Canada Ltd.
 2103 Dollarton Hwy
 North Vancouver BC V7H 0A7
 Phone: +1 (604) 984 0221 Fax: +1 (604) 984 0218
 www.alsglobal.com/geochemistry

To: **TIGER GOLD**
1595 GRIFFITHS PLACE
WEST KELOWNA BC V1Z 2T7

Page: 4 - B
 Total # Pages: 4 (A - C)
 Plus Appendix Pages
 Finalized Date: 17-DEC-2018
 Account: TGQXYROL

Project: Tiger Gold

QC CERTIFICATE OF ANALYSIS	SD18305051
----------------------------	------------

Sample Description	Method	Analyte	Units	LOD	ME-ICP41	ME-ICP41	ME-ICP41	ME-ICP41	ME-ICP41	ME-ICP41	ME-ICP41	ME-ICP41	ME-ICP41	ME-ICP41	ME-ICP41	ME-ICP41				
					K	La	Mg	Mn	Mo	Na	Ni	P	Pb	S	Sb	Sc	Sr	Th	Ti	
					%	ppm	%	ppm	ppm	%	ppm	ppm	ppm	%	ppm	ppm	ppm	ppm	ppm	%
					0.01	10	0.01	5	1	0.01	1	10	2	0.01	2	1	1	20	0.01	

ORIGINAL DUP Target Range - Lower Bound Upper Bound	DUPLICATES
--	------------

--	--



ALS Canada Ltd.
 2103 Dollarton Hwy
 North Vancouver BC V7H 0A7
 Phone: +1 (604) 984 0221 Fax: +1 (604) 984 0218
 www.alsglobal.com/geochemistry

To: TIGER GOLD
 1595 GRIFFITHS PLACE
 WEST KELOWNA BC V1Z 2T7

Page: 4 - C
 Total # Pages: 4 (A - C)
 Plus Appendix Pages
 Finalized Date: 17-DEC-2018
 Account: TGQXYROL

Project: Tiger Gold

QC CERTIFICATE OF ANALYSIS SD18305051

Sample Description	Method Analyte Units LOD	ME-ICP41 TI ppm 10	ME-ICP41 U ppm 10	ME-ICP41 V ppm 1	ME-ICP41 W ppm 10	ME-ICP41 Zn ppm 2	Au-AA23 Au ppm 0.005
DUPLICATES							
ORIGINAL							0.599
DUP							0.603
Target Range - Lower Bound							0.566
Upper Bound							0.636



ALS Canada Ltd.
2103 Dollarton Hwy
North Vancouver BC V7H 0A7
Phone: +1 (604) 984 0221 Fax: +1 (604) 984 0218
www.alsglobal.com/geochemistry

To: **TIGER GOLD**
1595 GRIFFITHS PLACE
WEST KELOWNA BC V1Z 2T7

Page: **Appendix 1**
Total # Appendix Pages: **1**
Finalized Date: **17-DEC-2018**
Account: **TGQXYROL**

Project: Tiger Gold

QC CERTIFICATE OF ANALYSIS SD18305051

CERTIFICATE COMMENTS

LABORATORY ADDRESSES

Applies to Method:	Processed at ALS Sudbury located at 1351-B Kelly Lake Road, Unit #1, Sudbury, ON, Canada.		
	CRU-31	CRU-QC	LOG-22
	PUL-QC	SPL-21	WEI-21
			PUL-31
Applies to Method:	Processed at ALS Vancouver located at 2103 Dollarton Hwy, North Vancouver, BC, Canada.		
	Au-AA23	ME-ICP41	