

We are committed to providing [accessible customer service](#).

If you need accessible formats or communications supports, please [contact us](#).

Nous tenons à améliorer [l'accessibilité des services à la clientèle](#).

Si vous avez besoin de formats accessibles ou d'aide à la communication, veuillez [nous contacter](#).



Report on Diamond Drilling at the Gowganda Project, Miller Lake
Prospect, Haultain Township, Ontario, Canada

January 13, 2021

Prepared by:

Frank Ploeger, P.GEO
Battery Mineral Resources Corp.
&
Peter Doyle, FAusIMM

With contributions from:
Sean Hicks, B.Sc.

Prepared For:

Battery Mineral Resources Corp. a Subsidiary of
North American Cobalt Inc
P.O. Box 219
14579 Government Road
Larder Lake, Ontario
P0K 1L0 Canada

TABLE OF CONTENTS

1.	OVERVIEW.....	4
1.1	PROJECT NAME.....	4
1.2	SUMMARY.....	4
1.3	ACTIVITIES UNDERTAKEN.....	4
2.	LOCATION DETAILS.....	5
2.1	LOCATION.....	5
2.2	ACCESS.....	5
2.3	MINING CLAIMS.....	6
2.4	EXPLORATION HISTORY.....	7
2.5	REGIONAL & LOCAL GEOLOGY.....	10
2.6	MINERALIZATION.....	12
2.7	TARGETS OF INTEREST.....	13
3.	DRILLING.....	14
3.1	PERMITS.....	14
3.2	DRILLING.....	14
3.3	DIAMOND DRILLING RESULTS.....	15
3.4	SUMMARY AND RECOMMENDATIONS.....	18
4.	REFERENCES CITED.....	20
5.	QUALIFICATIONS.....	23
6.	INSTRUMENT SPECIFICATIONS.....	25
7.	APPENDIX.....	29

LIST OF APPENDICES

- APPENDIX 1: MINING CLAIM CELLS LIST**
- APPENDIX 2: DRILL HOLE METADATA**
- APPENDIX 3: DRILL HOLE TEXT LOGS**
- APPENDIX 4: CERTIFICATES OF ANALYSES**
- APPENDIX 5: ASSAY DATA**
- APPENDIX 6: CROSS SECTION GRAPHIC LOGS AND ASSAYS**

LIST OF FIGURES AND TABLES

Figure 1.	Location of the Gowganda Project. (Map data ©2020 Google).....	5
Figure 2.	Access to the Miller Lake Prospect via Highway 560 (Map data © 2020 Google).....	6
Figure 3.	The Gowganda Property via Highway 560. Gowganda Property claim cell outlines depicted in red, mining leases in yellow.	7
Figure 4.	Local geology of the Miller Lake Prospect Gowganda Project with general.....	12
Figure 5.	Gowganda Miller Lake Diamond Drill Holes.....	14
Table 1:	Drilling and Assay Activity Details.....	4
Table 2.	Summary of silver and cobalt production from the Gowganda area mines.	8
Table 3.	Summary of Drill Hole Data from Miller Lake 2020 Drilling.....	15

Table 4. Summary of significant assays in BMR 2019 drilling. 16

1. OVERVIEW

1.1 PROJECT NAME

This project is known as the **Miller Lake Prospect, Gowganda Project.**

1.2 SUMMARY

Battery Mineral Resources Ltd. (BMR) undertook a diamond drilling campaign at the Gowganda Project, Miller Lake Prospect comprising nineteen holes totaling 3,609 meters between June 8th, 2020 to July 10th, 2020 (Table 1). The area of exploration drilling includes legacy leased claims numbered LEA-109301, LEA-109302, LEA-109303 and LEA-109394 along with four mining claim cells, 272344, 101306, 123830 and 152343.

The drilling was completed by Forage G4 (G4) of Val-d'Or, Quebec, and support services (road access/ pad building) were provided by Canadian Exploration Services (CXS) of Larder Lake, Ontario. All of the planning, field preparation, logging and technical work was conducted by BMR/ CXS geologists and technicians; overall work was supervised by F Ploeger, and P Doyle of BMR. Core samples taken at the CXS facility were then transported to ALS Geochemistry Ltd in Sudbury, Ontario.

The 2020 Miller Lake Prospect drill program tested known near surface silver-bearing veins with possible cobalt mineralization at the Upper Bonsall and Miller Lake O'Brien Mines. Drilling was meant to test extensions of the historic veining while also testing for parallel and cross-cutting vein systems. A cluster of holes was also meant to test the 'gap' between both historic producers as underground records are limited.

Several high grade silver values were intersected proximal to the Upper Bonsall paired with anomalous and significant cobalt values confirming the presence of cobalt in the polymetallic vein systems.

All coordinates presented in this report are in UTM NAD83 Z17N.

1.3 ACTIVITIES UNDERTAKEN

Work Performed	Dates	Total Holes Drilled / Samples Taken
Diamond Drilling	March 29 to April 4, 2019	19 holes 3,609 meters drilled
Assaying	April 10 to May 2, 2019	4164 samples

Table 1: Drilling and Assay Activity Details.

2. LOCATION DETAILS

2.1 LOCATION

The Gowganda property is a complex array of claims stretching across Chown, Corkill, Haultain, Knight, Lawson, Leith, Milner, Nicol, Rankin, Raymond and Van Hise Townships of northeastern Ontario. The Project is nested amongst the major mining centres of Kirkland Lake, 115 kilometers to the North; Timmins, 235 kilometers to the northwest; and Sudbury, 250 kilometers to the southwest. The overall Gowganda property comprises 17,520 ha of mining claims in three main blocks with a few scattered claims. Figure 1 displays the Gowganda Property outline with regards to the nearest population centers.

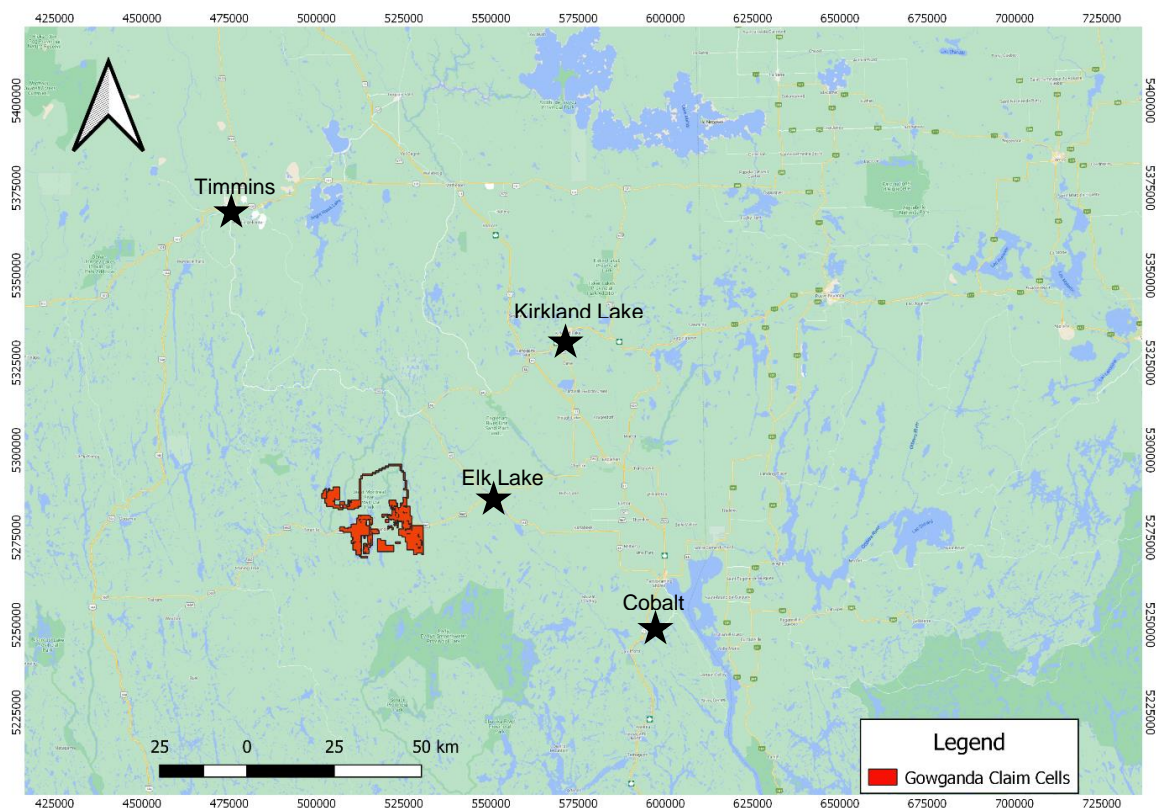

Figure 1. Location of the Gowganda Project. (Map data ©2020 Google)

2.2 ACCESS

The Miller Lake Prospect includes the historic Miller Lake- O'Brien, Millerett and Bon-sall mines. Access to the Miller Lake Prospect can be made by taking HWY 560 west from Elk Lake, Ontario for 37.7 km to Everett Lake road. The Everett Lake road tracks northward past the former mine sites and tailings area. for 2.7 km north to the historic O'Brien site. The majority of the drilling was conducted on or adjacent to the tailings (Figure 2) approximately 2.7km north of the highway.



Figure 2. Access to the Miller Lake Prospect via Highway 560 (Map data © 2020 Google).

2.3 MINING CLAIMS

The Gowganda property consists of 1,509 mining cell claims and 4 mining leases (LEA-109391, LEA-109392, LEA-109393 and LEA-109394) covering 25,071 hectares (251 square kilometers) stretching across Chown, Corkill, Haultain, Knight, Lawson, Leith, Milner, Nicol, Rankin, Raymond, and Van Hise Townships of northeastern Ontario.

The area of exploration drilling includes legacy claims numbered LEA-109301, LEA-109302, LEA-109303 and LEA-109394 (depicted in yellow in Figure 3) and four mining claim cells, 272344, 101306, 123830 and 152343. The individual mineral claims and mining leases are depicted in Figure 3; the detailed tenure listing for the Gowganda Project mining claim cells is provided in Appendix 1.

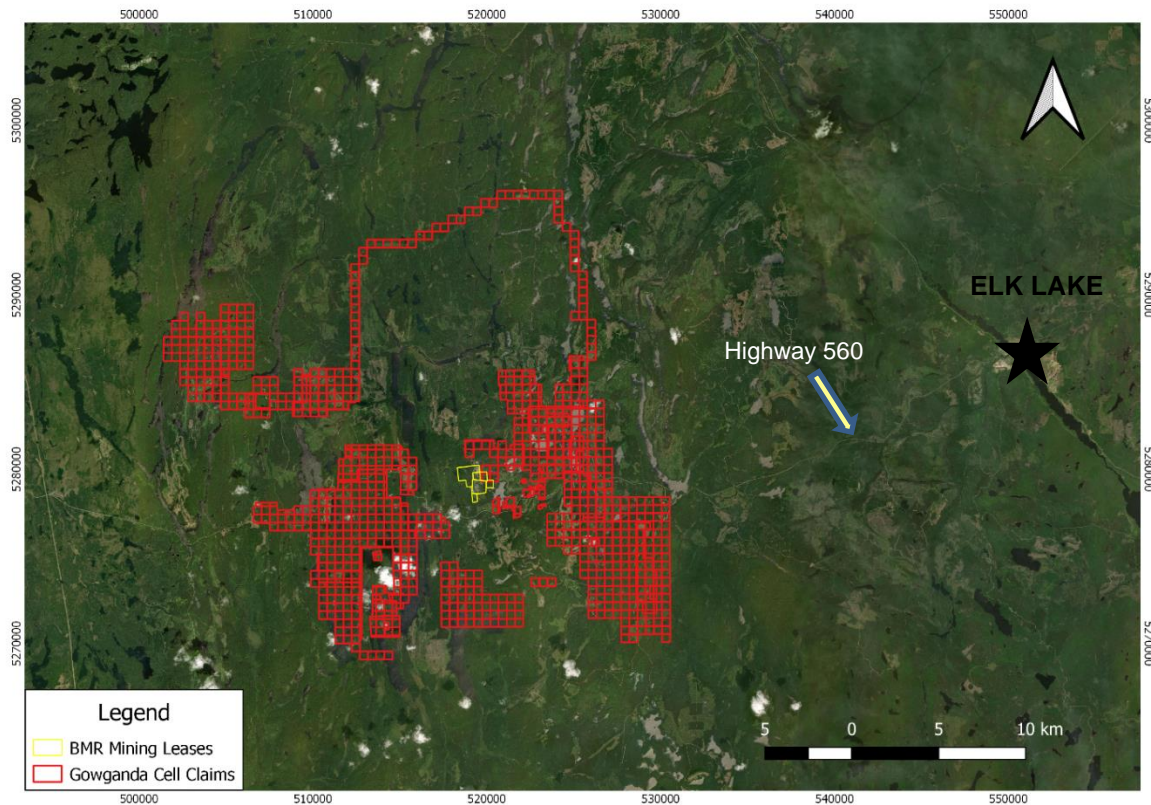

Figure 3. The Gowganda Property via Highway 560. Gowganda Property claim cell outlines depicted in red, mining leases in yellow.

2.4 EXPLORATION HISTORY

The early history of the region is summarized in a report prepared for the Ontario Geological Survey by McIlwaine (1978), however, there are numerous additional undocumented pits, trenches and shafts on the property. This summary is supplemented by data updated from the MNDM assessment files and AMIS reports.

Production of silver in the Gowganda camp is first recorded from the Bartlett mine in 1909, and by 1969, had totalled almost 60,200,000 ounces silver and 1,300,000 pounds of cobalt with minor nickel and copper. Most of the silver was produced from three mines, the Miller Lake- O'Brien, Castle- Trethewey, and Capitol, with minor additional ounces contributed by 10 other satellite mines. Total production statistics for the collective Gowganda area mines is provided in Table 2.

From the table summarizing the silver production of the Gowganda camp, it is evident that the most silver and cobalt has come from the former Miller Lake- O'Brien mine. The formation of the company and its history is given below much of it taken from Burrows (1920).

Township	Mine	Alias	Ag (oz)	Ag (kg)	Co (lbs)
Milner	Bartlett*	Crews-McFarlan; Manridge	20,219	629	
	Mann	Manridge, incl. Boyd-Gordon	123,620	3,845	
	Reeve*	Reeve Dobie; Manridge	88,584	2,755	
	Dobie Lake South*	South Bay	1,500	47	
	Bishop*		—	—	
Haultain	Bonsall	Lower Bonsall; Sandy K	114,527	3,562	
	Capitol*		10,837,181	337,074	209,474
	Castle-Trethewey	Castle No.3	6,461,021	200,960	299,847
	Miller Lake	The Everett	3,461	108	
	Millerett		611,822	19,030	5,000
Nicol	Wigwam*		896	28	
	Miller Lake-O'Brien*		40,736,585	1,267,049	785,700
	Morrison*		719,201	22,370	22,018
Lawson	Walsh*	Tonapah	453,424	14,103	3,555
	Bishop*	Levega Mines; Keora; Caleta	42,400	1,319	
Total:			60,214,441	1,872,878	1,325,594

Source: Page (2018) and davidkjoyceminerals.com

† Located on BMR claims

Table 2. Summary of silver and cobalt production from the Gowganda area mines.

1909 - Miller Lake O'Brien Mine: Initially, the Miller Lake O'Brien mine consisted of a group of claims formerly known as the Gates claims, based on the first discovery of native silver and smaltite that were made in 1908. The first development primarily followed veins with a general north and south strike, tracking along the boundary line between claims RSC90 and RSC91. The most important vein was known as the No.2 vein system which produced the bulk of the ore in the earlier years of mine production. The development at RSC90 and RSC91 indicates that all the mineralisation was contained mainly within the upper portion of the diabase sill in proximity to the metavolcanic- diabase contact.

1920 - Miller Lake O'Brien Mine: A new silver carrying vein (No. 16) 25 feet west of the main vein (No.7 N) was discovered. This led to focused mine efforts on a series of veins known locally as the Flynn System. Discovery of the No. 16 vein resulted in drifting for 140 feet on the 460-foot level.

1924 - Miller Lake O'Brien Mine: Exploration continued on a series of veins south of the Flynn System leading to the discovery of additional ore shoots which occurred in a connecting system of fractures that follow the curved cylindrical jointing of the diabase. The newly discovered veins requiring further drifting were the No. 71 (585-foot level), 73 (525-foot level) and 79 (650-foot level), with No. 80 vein branching from No. 79 vein.

1939 to 1944 - Miller Lake O'Brien Mine: The start of the second world war in 1939, brought a temporary closure of the O'Brien mine properties with a total production of 17,555,649 ounces of silver and a considerable amount of unrecorded cobalt to that point.

1945 -1979 - Siscoe Metals of Ontario Limited: Siscoe Metals of Ontario purchased the O'Brien property in 1945, prepared to start operations later that year,

putting the main shaft and No.1 mill (in the south end of the property) into operation. In 1950, Siscoe Metals built a second 400 ton/day gravity and flotation mill. Both mills were used to treat tailings, rock piles, custom ore and mine ore. According to Moore (1956) about 250,000 tons of tailings left by Miller Lake O'Brien Mines in the area tailings pond were profitably treated and determined to have 5 oz/t silver. In 1954 a very high-grade vein was mined on the lowest level (1200 foot), and another near the Old No. 20 shaft south of the diabase dike (Moore, 1956).

1979 – 2006 - Sandy K Mines Limited: Sandy K Mines purchased the mineral rights from Siscoe Metals and rehabilitated the site for underground exploration of the workings at the Lower Bonsall. A surface exploration program consisting of out-crop mapping and sampling, diamond drilling and trenching ran concurrently. In 1980 Sandy K reviewed work done, re-sampled mineralization in surface trenches, monitored the dewatering of the Lower Bonsall mine and re-logged drill core. In 1981 an adit was driven a total of 1476 feet (450 m) eastward, originating near the footwall of diabase intrusive and close to the Lower Bonsall Mine. From 1987 to 1989 an additional 1525 ft (465 m) of drifting was completed to follow several silver bearing veins discovered by underground drilling (Hester, 1999). Furthermore, Hester (1999) noted that the underground working was of considerable geological interest since it crosscuts the entire 900 ft thick body of the diabase from near its footwall and western boundary in the Lower Bonsall Mine to near its hanging wall at the eastern face of the adit. In 2000, a 32 hole (326 metres) sonic drill program was conducted on the tailings by Sandy K Mines Ltd. ("SKM") to better define the tailings in the core area.

2006 – Temex Resources Corp.: In April 2006 Temex completed the acquisition of the Miller Lake O'Brien Silver Property and related assets and facilities from Sandy K. Mines. Then Temex completed initial sampling of the tailing's deposits and subsequent metallurgical test work on the silver recoveries. In the late fall 2006 a bedrock drilling program consisting of 22 diamond drill holes totalling 2500 m was initiated. The drill holes targeted silver bearing carbonate veins to verify previous drill results and expand the known limits of the mineralized zones.

2011 – Temex commissioned GeoVector Management Inc. to complete a NI 43-101 compliant resource estimate on the tailings deposit.

2016 - Battery Mineral Resources Limited (File 20000015781)
Airborne Magnetometer and Airborne Radiometric Surveys – Donovan, Barber, Browning, Charters, Corkill, Donovan, Dufferin, Ermatinger, Hart, Haultain, James, Leckie, Leonard, Moncrieff, Nicol, North Williams, Ray, Speight, Unwin, Van Nostrand, Willet Townships: Precision GeoSurveys conducted airborne magnetometer and radiometric surveys over 12,024 line-km of land for the Cobalt Project. Geophysical maps were generated with data obtained, but no solid interpretation was made. Additional geophysical surveying was recommended for accurate interpretation.

2018 - Battery Mineral Resources Limited: A high-resolution LiDAR survey was completed in June, 2018 over much of the Gowganda property used to identify and accurately locate outcrops and historical exploration features such as shafts, pits and trenches.

2018 – Battery Mineral Resources Limited - Prospecting Gowganda Project Chown, Corkill, Haultain, Knight, Lawson, Milner, Nicol, Van Hise Townships, Ontario: During the summer and autumn of 2018, BMR's field staff prospected some of the known mineral occurrences, historic workings or AMIS features and areas of geologic interest. The objective of the work was to prospect for outcropping cobalt showings to generate follow-up geophysical surveys and drill targets. A total of 62 grab samples were collected and sent for assay.

2019 – Battery Mineral Resources Limited (File 20000018424) - Report on Three-Dimensional Modelling at the Gowganda Project, Miller Lake, O'Brien, Capitol and Bonsall mines, Haultain and Nicol Township, Ontario, Canada: In the fall of 2019 BMR undertook the three-dimensional (3D) modelling of the Gowganda Project's Miller Lake, O'Brien and Bonsall mine prospects. The objective of the 3D modelling was to gain a better understanding of the spatial correlation of these mines and the mineralized structures they were mining to aid in defining future drill targets. The modelling of underground workings demonstrates that mineralization is dominantly found in parallel vein sets that are east-west and north-south trending, dipping near vertical and forming almost entirely within the upper-half of the Nipissing Diabase sill.

2.5 REGIONAL & LOCAL GEOLOGY

Overview

The project area occurs within the Superior Province that is composed of northeast-trending Paleo- to Neoproterozoic gneissic complexes, granite-greenstone terranes, and sedimentary basins that were assembled by repeated island arc-microcontinent collisions (Bauer et al., 2011). The Gowganda project is hosted by Nipissing diabase dikes that intrude Paleoproterozoic (2.5-2.2 Ga) metasedimentary rocks of the Huronian Supergroup (HS) that form a ~60,000 km² irregular-shaped siliciclastic paleo-basin, colloquially known as the Cobalt Embayment (Potter and Taylor, 2009). The HS unconformably overlies complexly folded and sub vertically dipping Neoproterozoic volcanic, intrusive, and sedimentary rocks of the Wawa-Abitibi terrane that forms the southern-most sub province of the Canadian portion of the Superior Province (Stott et al., 2010; Stott, 2011; Lodge, 2013). Both Archean rocks and the HS were intruded by Nipissing Diabase sills that are primarily tholeiitic and were sourced from MORB-type parental magma (Potter and Taylor, 2009). These intrusive rocks were emplaced along reactivated pre-HS faults at ca. 2.219 Ga (Corfu and Andrews, 1986) and are envisioned as the heat source that drove hydrothermal fluid circulation responsible for Ag-Co mineralization.

Archean Rocks

Archean rocks in the region are part of the Wawa-Abitibi sub province and dominantly comprise mafic to felsic volcanic and volcanoclastic rocks, syn- to post-volcanic intrusions and lesser siliciclastic and chemical sedimentary rocks deposited at ca. 2.7 Ga. The volcanic rocks were deposited in an oceanic arc setting during collision between the Wawa terrane and the Superior Craton in the Neoproterozoic time period. Paleotectonic settings (e.g., arc, back-arc, rifted arc) and crustal architecture and thickness varies both between and within greenstone belts in the Wawa-Abitibi terrane, which has resulted in a diverse petrogenesis of igneous rocks and related mineralization styles (Mercier-Langevin et al., 2014).

Deformation in the Archean resulted in tight folding and tilting of the rocks to sub-vertical dips. The stress field was also accommodated by thrust faulting as evidenced by duplication of rock sequences and implied in areas where strain intensity is too low to account for the subvertical rock orientations. Major thrust faults may have been reactivated from deep-seated normal faults developed during extension and deposition of the volcanic facies (Bleeker, 2015). After Archean deformation and deposition of the Huronian Supergroup, the rocks were deformed during the Proterozoic orogeny that resulted in local reactivation of faults developed in the Archean and Proterozoic (Potter and Taylor, 2009).

Paleoproterozoic Huronian Supergroup

The Huronian Supergroup comprises a southward-thickening sequence of mainly siliciclastic sedimentary rocks that reach a maximum thickness of 12 km in the southern part of the basin but have an estimated thickness of ~6 km near Cobalt, Ontario (Young et al., 2001). The HS is subdivided in Lower and Upper Huronian. The Lower Huronian comprises, from top to bottom, the Elliot Lake, Hough Lake, and Quirke Lake groups, while the Upper Huronian is solely composed of the Cobalt group. The Lower Huronian has a restricted distribution and was deposited in a rift controlled, non-marine environment. After a significant hiatus, deposition of the more homogeneous Upper Huronian is interpreted to have taken place at a passive margin under submarine conditions (Young et al., 2001).

Inversion of the Huronian basin resulted in lower greenschist metamorphism of the sedimentary rocks and caused basin scale hydrothermal fluid flow that resulted in regionally extensive Na and Ca alteration of the rocks (Potter and Taylor, 2009).

PROPERTY GEOLOGY

The Miller Lake prospect area, which encompasses the former Miller Lake- O'Brien, Millerette and Bonsall mines, is underlain by the west rim of an easterly dipping Nipissing diabase basin which cuts the Archean basement volcanics that are unconformably overlain by Huronian sediments. The major former producers are aligned along the upper rim of the diabase. The red circles on the geology plan (Figure 4) outline the major target areas of the drill program.

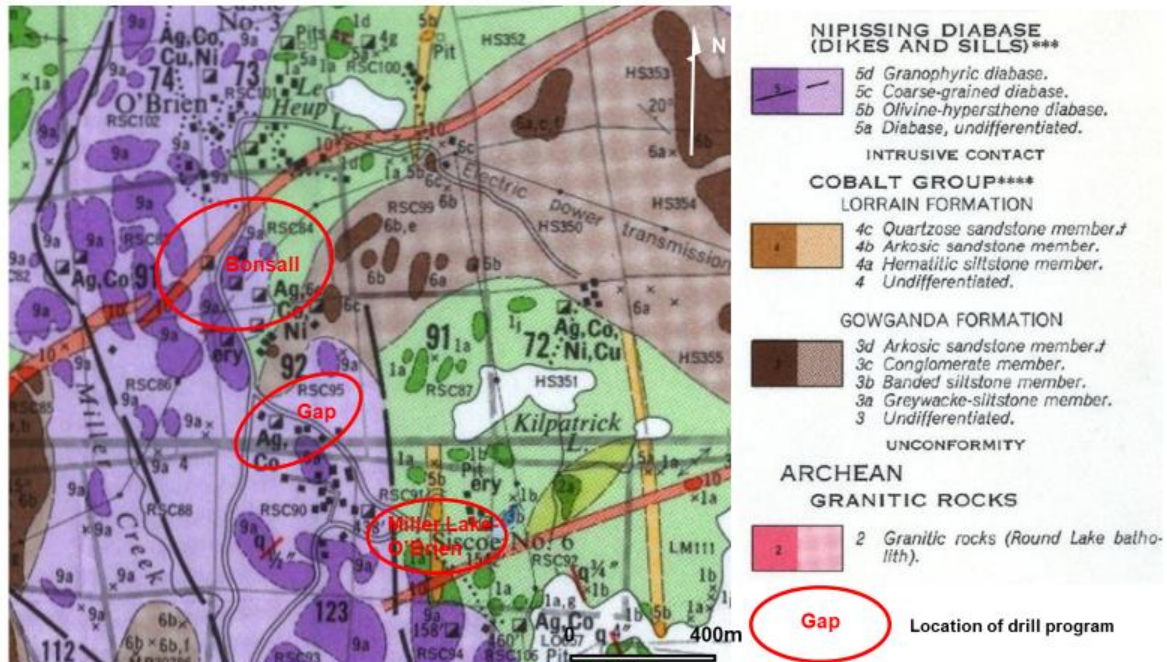

Figure 4. Local geology of the Miller Lake Prospect Gowganda Project with general location of drill hole target areas (red circles). Geology by McIlwaine, 1978.

2.6 MINERALIZATION

The Gowganda Mining District is one of the most prolific historic silver and cobalt districts in Canada, with estimated historic production (1910-1969) of 60 million ounces of silver and 1.3 million pounds of cobalt (as by product). Battery Mineral Resources has identified high-grade cobalt potential in parts of the Gowganda District, resulting in 95 square kilometers of property acquisition and staking. The nature of the silver mineralization with accompanying cobalt is summarized by McIlwaine (1978) as follows:

“Most of the known occurrences in the map-area are hosted by Nipissing Diabase and less commonly by Gowganda Formation and Early Precambrian metavolcanics. The mineralization is in vertical to steeply dipping calcite and quartz calcite veins. The veins are narrow, ranging from fractures to 1 m (3 feet); they occur as single veins or more commonly as bifurcating or multiple branching vein systems.

Mineralized veins in the Miller Lake area are located in the top half of the Miller Lake diabase basin [sill] with the most productive veins occurring in the western margin. Petruk (1971) states the ore veins occur at right angles to the contact between the diabase and metavolcanics, in joints, both planar and cylindroidal, and in faults crosscutting the cylindroidal joints. Orebodies are most common at vein intersections; both veins may or may not have ore but the ore zones may be at different horizons (Petruk 1971, p.102). Petruk (1971) suggests the average size of an ore vein is 2.5 to 5 cm (1 to 2 inches) wide with horizontal and vertical dimensions of 30 to 60 m (100 to 200 feet).”

Models of primary cobalt deposits, apart from those in the Central African Copperbelt, are not well defined in the existing literature (e.g., Hitzman et al., 2016). Kerrich et al. (1986), Andrews et al. (1986a), and Andrews et al. (1986b) undertook detailed geological and geochemical studies of the Ag-Co veins of the historic Cobalt and Gowganda camps and concluded that saline to hypersaline basin brines transported metals to deposition sites, and that these metals were sourced from Huronian basinal aquifers. Proterozoic Ag-Co veins and Archean mineralized zones at Gowganda are hosted in the Huronian Basin and are closely linked to the basement massive sulfide deposits. It is possible that cobalt minerals at the Miller Lake Prospect also formed from saline basin brine circulation into structural traps.

2.7 TARGETS OF INTEREST

The Miller Lake Prospect incorporates three primary targets of interest. The first target are the veins originally located by Sandy K Mines at the Upper Bonsall Mine. These veins are very close to surface and have been previously intercepted via underground drilling and drifting including, the historic 'Cobalt Vein'. Misleadingly, these veins were assayed for silver but not cobalt. Modelling has indicated that these veins follow the patterns of the east-west vein sets mined at Miller Lake O'Brien and Capitol and should be drilled and tested for cobalt.

The second target of interest are the parallel east-west vein sets previously mined at the Miller Lake O'Brien mine. These were historically silver-rich veins parallel to those at Bonsall and the lateral extensions of these vein sets may prove to be cobalt-rich as the paragenesis of these vein systems can change significantly over several meters.

The final target is the 'Gap', a portion of the prospect area which has little historical data (drilling, drifting etc.) between the Upper Bonsall / Millerett and Miller Lake O'Brien Mines centred around the Millerett #10 Shaft. Based on the historical data available regarding these sites, this 'Gap' has the potential to host silver +/- cobalt-rich vein sets parallel to those found at the adjacent mine sites.

3. DRILLING

3.1 PERMITS

Permit for exploration drilling at the Gowganda project, Capitol Mine Miller Lake Prospect is PR-18-000118.

3.2 DRILLING

Hole planning of the drill campaign was largely based on the 3D modelling of the underground workings of the Bonsall and Miller Lake O'Brien mines along with their respective historic files. Drilling commenced on June 8th, 2020 and was completed on July 6th, 2020 for a total of 19 holes aggregating 3,609 meters. Table 3 provides a summary of the drill hole data while Figure 5 shows the locations of the drill holes. The cluster of holes to the north tested the Sandy K/ Bonsall targets, the 3 holes to the south were designed to check extensions of the Miller Lake- O'Brien orebodies, and, the tiers of holes straddling #10 shaft, are designed to test the "Gap" between the mine sites.

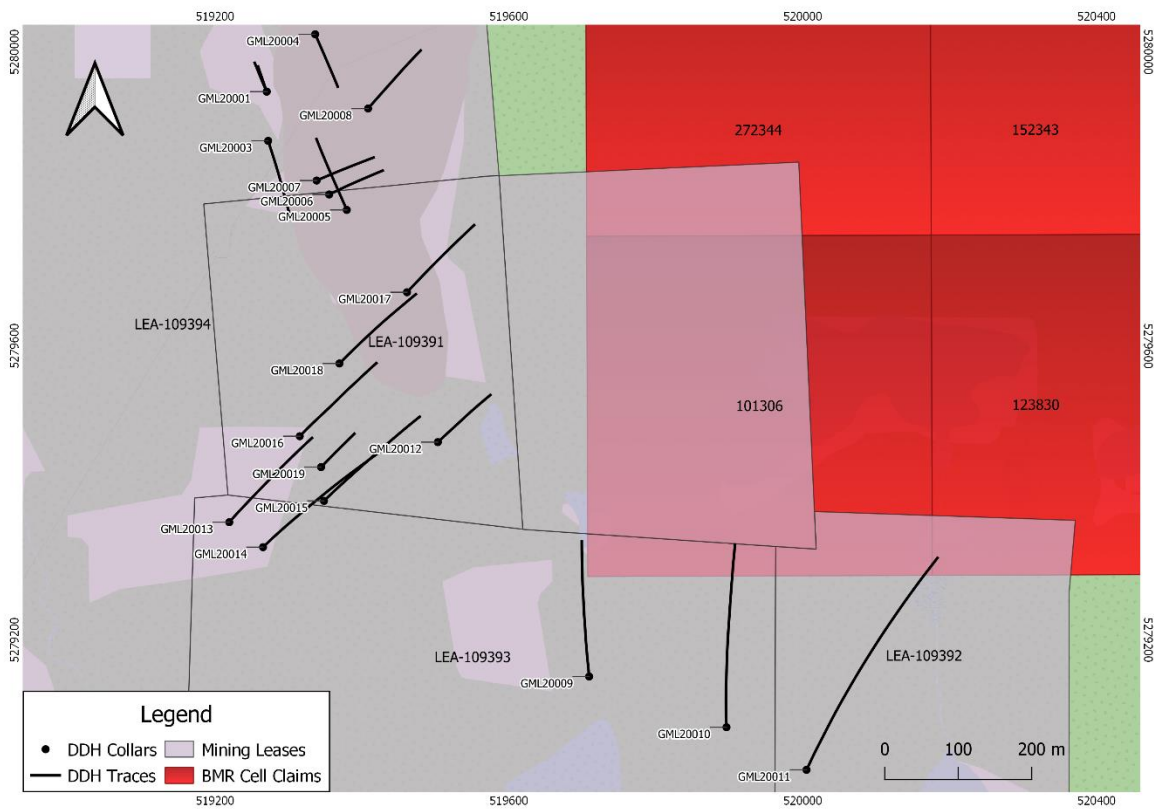

Figure 5. Gowganda Miller Lake Diamond Drill Holes.

DDH	Easting (NAD83)	Northing (NAD83)	Elevation (m)	Azimuth	Dip	Depth (m)	Samples Assayed
GML20-001	519268	5279949	391	335	-46	60	16
GML20-002	519268	5279948	391	339	-66	90	12
GML20-003	519272	5279883	392	162	-46	150	20
GML20-004	519335	5280026	392	156	-45	111	8
GML20-005	519380	5279782	394	336	-46	150	23
GML20-006	519356	5279808	394	64	-48	120	35
GML20-007	519338	5279826	393	66	-46	120	15
GML20-008	519406	5279928	398	41	-45	150	16
GML20-009	519705	5279150	388	354	-43	255	56
GML20-010	519900	5279084	388	358	-45	351	64
GML20-011	520007	5279025	393	26	-45	474	88
GML20-012	519502	5279472	388	46	-44	132	19
GML20-013	519219	5279361	378	44	-45	228	28
GML20-014	519265	5279327	376	46	-43	279	35
GML20-015	519347	5279389	385	46	-45	252	40
GML20-016	519315	5279476	387	44	-45	204	51
GML20-017	519458	5279678	390	44	-44	192	29
GML20-018	519370	5279578	391	45	-45	201	40
GML20-019	519349	5279437	386	44	-44	90	16

Table 3. Summary of Drill Hole Data from Miller Lake 2020 Drilling.

3.3 DIAMOND DRILLING RESULTS

Summaries of the significant and/ or anomalous assays from the BMR 2020 Miller Lake diamond drilling program are provided in Table 4; each individual hole is described separately noting the best cobalt and silver (and other) values. A complete listing of the assay results/ certificates is provided in Appendixes 4 and 5.

DDH	From_m	To_m	Length_m	Sam- ple	Co_ppm	Ag_ppm	Cu_ppm	Ni_ppm	Bi_ppm	As_ppm
GML20001	19.8	20.3	0.5	13852	2190	6990	581	303	32.3	1265
GML20001	20.3	20.8	0.5	13854	42.5	56.8	112	136.5	0.09	148.5
GML20002	27.95	28.95	1	13869	45.1	16.5	128.5	181.5	0.1	83.6
GML20002	28.95	29.15	0.2	13870	2690	989	899	1570	62.8	13700
GML20002	29.15	30.15	1	13872	44.2	18.05	149	229	0.21	89.1
GML20005	52.9	53.1	0.2	13914	5130	31	114.5	102.5	503	15500
GML20005	54	54.5	0.5	13916	622	18.55	166.5	97.8	59.1	1685
GML20005	57.4	57.6	0.2	13919	159	25.7	233	96.1	5.46	715
GML20007	96.1	96.3	0.2	13973	3280	58.2	93.8	671	1035	72200
GML20017	97	98	1	18031	183.5	21.1	489	630	-	-
GML20017	109	110	1	18035	81.9	38.6	33.2	78.9	-	-

Table 4. Summary of significant assays in BMR 2019 drilling.

GML20001 – Peak Interval: 19.8 m to 20.3 m: 0.5 m at 2190 ppm Co, 6990 ppm Ag with 581 ppm Cu and 303 ppm Ni. Anomalous Ag at 20.3 m to 20.8 m: 0.5 m at 6.8 ppm Ag.

GML20002 – Peak Interval: 28.95 m to 29.15 m: 0.2 m at 2690 ppm Co, 989 ppm Ag, 1570 ppm Cu and 899 ppm Ni. Anomalous Ag from 27.95 m to 28.95 m and 29.15 m to 30.15 m at 16.45 ppm Ag and 18.05 ppm Ag, respectively.

GML20003 – Peak Interval: 13.25 m to 13.75 m: 05. M at 36.8 ppm Co, 49.3 ppm Ag with 648 ppm Cu. Peak Co value from 39 m to 40 m at 55.4 ppm Co.

GML20004 – No significant assay results. Peak Interval from 72 m to 73 m at 136 ppm Co and 1.24 ppm Ag.

GML20005 – Peak Interval: 52.9 m to 53.1 m: 0.2 m at 5130 ppm Co, 31 ppm Ag with 503 ppm Bi. Anomalous Co from 50.25 m to 51 m and 54 m to 54.5 m at 893 and 622 ppm Co, respectively, the latter also accompanied by 18.55 ppm Ag. Anomalous Ag is also recorded at 57.4 m to 57.6 m at 25.7 ppm Ag.

GML20006 – Peak Interval: 61.5 m to 62 m: 0.5 m at 1205 ppm Co. Anomalous Co Intervals from 51.5 m to 52.5 m, 53.5 m to 54.5 m and 61 m to 61.5 m at 1170 ppm, 530 ppm and 594 ppm Co respectively. Anomalous Ni Interval: 41.5 m to 42.5 m at 2090 ppm Ni.

GML20007 – Peak Interval: 96.1 m to 96.3 m: 0.2 m at 3280 ppm Co, 58.2 ppm Ag, 671 ppm Cu and 1035 ppm Bi. Anomalous Intervals: 96.3 m to 97 m at 741 ppm Co, 12.45 ppm Ag with 345 ppm Bi and 113.15 m to 113.65 m

at 1175 ppm Co and 4.86 ppm Ag.

- GML20008** – No significant assay results. Peak Co value from 62.7 m to 63.35 m at 74.7 ppm Co. Peak Ag value from 63.35 m to 63.85 m at 1.75 ppm Ag.
- GML20009** – Peak Interval: 80.05 m to 80.4 m: 0.35 m at 2020 ppm Co, 6.15 ppm Ag, 916 ppm Cu and 294 ppm Bi. Anomalous Co at 79.7 m to 80.05 m at 1420 ppm Co with 4.22 ppm Ag.
- GML20010** – Peak Interval: 271.5 m to 271.7 m: 0.2 m at 1.67% Co, 11.1 ppm Ag and 3260 ppm Ni. Anomalous Interval from 14.75 m to 24 m with Ag ranging from 2 ppm to 10.25 ppm and Cu ranging from 300 ppm to 9290 ppm.
- GML20011** – No significant assay results. Peak Co value from 432 m to 433 m at 116.5 ppm Co. Peak value from 28 m to 29 m at 2.47 ppm Ag.
- GML20012** – No significant assay results. Peak Co value from 86.7 m to 87.3 m at 56.8 ppm Co. Peak Ag value from 102 m to 102.4 m at 1.75 ppm Ag.
- GML20013** – No significant assay results. Peak Co value from 204.5 m to 205.5 m at 52.4 ppm Co. Peak Ag value from 10.25 m to 10.75 m at 0.22 ppm Ag.
- GML20014** – No significant assay results. Peak Co value from 168.75 m to 169.25 m at 46.2 ppm Co. Peak Ag value from 80.5 m to 81.5 m at 0.24 ppm Ag.
- GML20015** – No significant assay results. Peak Co value from 26 m to 27 m at 115 ppm Co. Peak Ag value from 43.75 m to 44.25 m at 1.07 ppm Ag.
- GML20016** – No significant assay results. Peak Co and Ag values from 138.3 m to 139.3 m at 160.5 ppm Co and 0.33 ppm Ag.
- GML20017** – No significant assay results. Peak Co value from 97 m to 98 m at 183.5 ppm Co with 21.1 ppm Ag. Peak Ag value from 108 m to 109 m at 38.6 ppm Ag.
- GML20018** – Peak Interval: 145.5 m to 146.25 m: 0.75 m at 300 ppm Co, 8.24 ppm Ag and 2180 ppm Cu.
- GML20019** – No significant assay results. Peak Co and Ag values from 81.75 m to 82.5 m at 93.3 ppm Co and 3.44 ppm Ag.

3.4 SUMMARY AND RECOMMENDATIONS

Summary

The Miller Lake drill campaign targeted and intercepted the historic 'Cobalt Vein' located by Sandy K mines at the Upper Bonsall Mine. The first eight holes were planned to define this vein plus some of the other recorded vein zones of the Upper Bonsall/ Millerett mines. These vein systems are predominantly E-W and N-S trending as is reflected in the underground drilling and mine workings.

Despite the moniker, 'Cobalt Vein', which is in fact a high-grade silver vein, the vein was apparently not assayed for cobalt. Both GML20-001 and GML20-002 intercepted the vein and returned high Ag and significant Co values. GML20-005, GML20-006 and GML20-007 also intersected cobalt-bearing veins orthogonal to the main 'Cobalt Vein'. The veins are thin (1-2 cm) and are restricted to the Nipissing Diabase.

GML20-009 to GML20-011 were meant to target extensions of the high -grade silver veins mined from the Miller Lake O'Brien Mine with the theory that the mining of the veins was abandoned due to the substitution of cobalt in place of silver, which at the time was non- economic. Drilling returned no significant results.

The remainder of the holes (GML20-012 to GML20-019) from this program were meant to test the 'gap' in historic workings between the Upper Bonsall and the Miller Lake O'Brien Mine where limited underground work and diamond drilling were conducted. GML20-017 was the only hole which intersected silver and cobalt- bearing veins similar to those intersected in the holes near Upper Bonsall.

All of the mineralized veins intersected during the 2020 Miller Lake drill program were polymetallic veins with significant silver and cobalt mineralization confirming the presence of cobalt in the system. Although the veins are thin (1-2 cm) they still produced economic grade in some instances (i.e., 0.5 m @ 6990 ppm Ag and 2190 ppm Co – GML20-001). The weak alteration of the diabase, and the lack of size and vertical and lateral continuity, make these vein systems difficult to target.

Recommendations

Following the initial drilling on the Miller Lake project of the Gowganda Project area, the following recommendations are suggested:

- 1) Infill drilling in the immediate area of the Upper Bonsall Mine in order to constrain any mineralized parallel and orthogonal structures to the "Cobalt" vein;
- 2) Research old Sandy K surface and underground reports to see if they have tested any westward extension of the "Cobalt" vein, and if not, then possibly drill test west of Everett Lake road and southwest of GML20-001;

- 3) Test the Huronian-Archean unconformity on the western extent of the mining lease to test for a possible polymetallic structural trap between the volcanics and overlying Cobalt Group sediments. A strong IP anomaly can also be tested simultaneously;
- 4) Remodel and re-evaluate the 'gap' to assess whether possible extensions of the Upper Bonsall and Miller Lake O'Brien Mines vein systems were possibly missed. If so then drill test the newly modelled targets;
- 5) It was noted that, of all the Gowganda past producers, the Bonsall Mine is the only property on which mining activities occurred in the footwall portion of the Nipissing diabase sill and in the underlying volcanics. The geological parameters of this unique style of mineralization should be studied and evaluated; an updated model should be used to develop targets in this newly identified setting below the historic workings.

4. REFERENCES CITED

- Andrews, A.J., Owsiacski, L., Kerrich, R., and Strong, D.F., 1986a, The silver deposits at Cobalt and Gowganda, Ontario. I: Geology, petrography, and whole-rock geochemistry: *Canadian Journal of Earth Sciences*, v.23 (10), p. 1480-1506.
- Andrews, A.J., Masliwec, A., Morris, W.A., Owsiacski, L., and York, D., 1986b, The silver deposits at Cobalt and Gowganda, Ontario. II: An experiment in age determinations employing radiometric and paleomagnetic measurements: *Canadian Journal of Earth Sciences*, v.23 (10), p. 1507-1518.
- Bauer, R.L., Czeck, D.M., Hudleston, P.J., and Tikoff, B., 2011, Structural geology of the subprovince boundaries in the Archean Superior Province of northern Minnesota and adjacent Ontario. In: Miller, J.D., Hudak, G.J., Wittkop, C., McLaughlin, P.I. (Eds.), *Archean to Anthropocene: Field Guides to the Geology of the Mid-Continent of North America: Geological Society of America Field Guide 24*, pp. 203–241.
- Bleeker, W., 2015, Synorogenic gold mineralization in granite-greenstone terranes: the deep connection between extension, major faults, synorogenic clastic basins, magmatism, thrust inversion, and long-term preservation, In: *Targeted Geoscience Initiative 4: Contributions to the Understanding of Precambrian Lode Gold Deposits and Implications for Exploration*, (ed.) B. Dubé and P. Mercier-Langevin; Geological Survey of Canada, Open File 7852, p. 24–47.
- Burrows, A.G., 1920, Gowganda silver area: Ontario Dept. Mines, 29th Ann. Rept., vol. 29, pt. 3, pp. 77-88.
- Corfu, F., and Andrews, A.J., 1986, A U-Pb age for mineralized Nipissing diabase, Gowganda, Ontario: *Canadian Journal of Earth Sciences*, vol. 23, p.107–109.
- Google Earth Pro. 2019. Location of the Gowganda Project. 47°40'16.71"N, 80°43'46.78"W, eye alt 255.46km, Viewed November 19, 2019. <<http://www.google.com/earth/index.html>>.
- Hanych, W. (1999). Roy Lacarte Property, Geological Evaluation. Tyrrell Township, Timiskaming District, Northeastern Ontario.
- Hendrickson, M. (2019/07/15). Evaluation of the Kilpatrick Prospect. Battery Mineral Resources.* Internal source may not be accessible to general public.
- Hester, B.W., 1999, Report on the Property of Sandy K Mines Limited near Gowganda, Ontario, pp28.

-
- Hitzman, M.W., Bookstrom, A. A., Slack, J. F., and Zientek, M. L. (2016). Cobalt—Styles of Deposits and the Search for Primary Deposits: USGS Open-File Report 2017–1155, 53 p.
- Jambor, J.L. (1971). The Nipissing Diabase. *The Canadian Mineralogist*, 11(1):34-75.
- Joyce, J.K. (n.d.). The Cobalt-Gowganda Silver Mining Area. Retrieved from https://www.davidkjoyceminerals.com/pagefiles/articles_cobaltgowganda.asp.
- Kerrich, R., Strong, D.F., Andrews, A.J., and Owsiacki, L. (1986). The silver deposits at Cobalt and Gowganda, Ontario. III: Hydrothermal regimes and source reservoirs—evidence from H, O, C, and Sr isotopes and fluid inclusions: *Canadian Journal of Earth Sciences*, v.23 (10), p. 1519-1550.
- Lebrun, E. (2019). Memo on a site visit to the Gowganda project. SRK Consulting, p. 1-5.
- Lindsey, D.A. (1969). Glacial Sedimentology of the Precambrian Gowganda Formation, Ontario, Canada. *GSA Bulletin*, 80 (9): p. 1685-1702.
- Lodge, R.W.D. (2013), Regional volcanogenic massive sulphide metallogeny of the Neoproterozoic greenstone belt assemblages of the northwestern margin of the Wawa subprovince, Superior Province: Doctoral dissertation, Laurentian University, Sudbury, Ontario.
- McIlwaine, W.H. (1978), Geology of the Gowganda Lake-Miller Lake Silver Area, District of Timiskaming; Ontario Geological Survey, Report 175, pp. 161, Accompanied by Maps 2348 and 2349, scale 1:31 680 or 1 inch to 1/2 mile.
- Mercier-Langevin, P., Gibson, H.L., Hannington, M.D., Goutier, J., Monecke, T., Dubé, B. and Houlié, M.G. (2014). A special issue on Archean magmatism, volcanism, and ore deposits: part 2. Volcanogenic massive sulfide deposits preface: *Economic Geology*, vol. 109(1), pp.1-9. Mineral Deposits Inventory (MDI), 2017 database.
- Moore, E.S., (1955) Geology of the Miller Lake Portion of the Gowganda Silver Area; Ontario Dept. Mines, Vol.64, pt.5, 41 p. (published 1956).
- Palmer, H. C.; Ernst, R. E.; Buchan, K. L. (2007). "Magnetic Fabric Studies of the Nipissing sill province and Senneterre dykes, Canadian shield, and Implications for Emplacement". *Canadian Journal of Earth Sciences*. NRC Research Press 44 (4): p. 507–528.
- Petruk, W. (1971). General Characteristics of the Deposits; *Canadian Mineralogist*, Vol.11, pt.I, p.76-107.

-
- Ploeger, F. (2019). Gowganda Capitol Shaft Drilling: Preliminary Observations. Batter Mineral Resources.* Internal source may not be accessible to general public.
- Potter, E.G. and Taylor, R.P. (2009). The lead isotope composition of ore minerals from precious metal-bearing, polymetallic vein systems in the Cobalt Embayment, northern Ontario: metallogenetic implications: *Economic Geology*, vol. 104(6), pp. 869-879.
- Siddom, James P. (1999). Differential Uplift of the Archean Basement North of the Sudbury Basin: Petrographic Evidence from the Matachewan Dyke Swarm (submitted in conformity with the requirements for the degree of M.Sc. Graduate Department of Geology University of Toronto thesis).
- Siemiakowska, K.M. (1977). Geology of the Wakomata Lake Area, District of Algoma. Ontario Division of Mines: Geoscience Report 151.
- Stott, G.M. (2011). A Revised Terrane Subdivision of the Superior Province of Ontario: Ontario Geological Survey, Miscellaneous Release – Data, pp. 278.
- Stott, G.M., Corkery, M.T., Percival, J.A., Simard, M., and Goutier, J. (2010). A revised terrane subdivision of the Superior Province. In: Summary of Field Work and Other Activities, Open File Report 6260: Ontario Geological Survey, pp. 20–21 to 20–10.
- Young, G.M., Long, D.G., Fedo, C.M., and Nesbitt, H.W. (2001) Paleoproterozoic Huronian basin: product of a Wilson cycle punctuated by glaciations and a meteorite impact: *Sedimentary Geology*, vol. 141, pp. 233-254.

5. QUALIFICATIONS**CERTIFICATE OF QUALIFICATION AND CONSENT**

I, Frank Rainer Ploeger of the town of Virginiatown, Province of Ontario, do hereby certify:

- 1) That I am a Consulting Geologist and reside at 21 Waite Avenue, Virginiatown, Ontario, P0K 1X0.
- 2) That I graduated from Queen's University at Kingston, Ontario with a Bachelor of Applied Science degree in 1973; and, that I completed 2 years of an MSc program at McMaster University in Hamilton, Ontario (1980- 1982).
- 3) That I am a **member in good standing of the Association of Geoscientists of Ontario (#479), the Association of Professional Engineers and Geoscientists of Saskatchewan (#10852, non- practicing), the Geological Association of Canada, the Prospectors and Developers Association, and the Northern Prospectors Association.** I have received a temporary permit (#2153) to practice in Quebec from the Ordre des geologues du Quebec pending acceptance by the Office quebequois de la langue francaise (OQLF).
- 4) That I have practiced my profession as a mineral exploration and mine geologist for a period of about 45 years.
- 5) This document is based on information various public documents and my personal observations during several visits to the property.

Although the information supplied to me is believed to be accurate and all reasonable care has been taken in the completion of this report, I hereby disclaim any and all liability arising out of its use and circulation. While I stand behind my interpretations, I cannot guarantee the accuracy of the source information and the use of this report or any part thereof shall be at the user's sole risk.
- 6) I have no interest, either directly or indirectly, in the subject property or client company.
- 7) My written permission is required for the release of any summary or excerpt.

Frank R. Ploeger

Virginiatown, Ontario, January 13, 2021

CERTIFICATE OF QUALIFICATION AND CONSENT

I, Peter James Doyle of the city of Richmond Hill, Province of Ontario, do hereby certify:

- 1) That I am an Exploration Geologist and reside at 79 Naughton Drive, Richmond Hill Ontario, L4C8B2.
- 2) That I graduated from Laurentian University at Sudbury, Ontario with an Honours Bachelor of Science degree in 1980.
- 3) That I am a **Fellow in good standing of the Australian Institute of Mining & Metallurgy (AUSIMM # 208850) as well as a member in good standing of Geological Association of Canada (GAC F0146); Canadian Institute of Mining & Metallurgy (CIMM # 91602); Prospectors & Developers Association of Canada (PDAC # 707); Society for Geology Applied to Mineral Deposits (SGA# 1333-08) and Society of Economic Geologists (SEG # 216720).**
- 4) That I have practiced my profession in various roles as a Mineral Exploration Geologist, Exploration Manager and Vice President of Exploration for a period of about 39 years principally within Canada & Australia as well as globally in United States of America, Mexico, Indonesia, China, Mongolia, Brazil, Argentina and Guyana.
- 5) This document is based on information various public documents and my personal observations during visits to the property during the exploration program.

Although the information supplied to me is believed to be accurate and all reasonable care has been taken in the completion of this report, I hereby disclaim any and all liability arising out of its use and circulation. While I stand behind my interpretations, I cannot guarantee the accuracy of the source information and the use of this report or any part thereof shall be at the user's sole risk.

6) I am currently employed full time as Exploration Manager – Canada for Battery Mineral Resources Limited and was directly involved in the planning and execution of the exploration program documented in this report.

7) *My written permission is required for the release of any summary or excerpt.*

Peter J. Doyle

Richmond Hill, Ontario, January 13, 2021

6. INSTRUMENT SPECIFICATIONS

Trimble GeoXT¹



STANDARD FEATURES

System

- Windows Mobile 6.1(Classic edition)
- VGA display (480 x 640), sunlight-readable color touch screen
- Integrated Bluetooth 1.2 wireless technology
- Integrated 802.11b/g wireless LAN
- Ergonomic cable-free handheld
- Rugged and water-resistant design
- All-day internally rechargeable Li-ion battery
- Marvell 520 MHz XScale processor
- 128 MB RAM
- 1 GB non-volatile Flash data storage
- Sealed SD/SDHC card slot
- Integrated speaker and microphone

GPS

- Integrated high-performance GPS/SBAS1 receiver and L1 antenna
- Submeter real-time or 50 cm postprocessed accuracy

¹ Trimble instrument information available from: <https://seafloorsystems.com/support/brochures/trimble-docs/43-trimble-geoxt-handheld-gps-receiver/file>

-
- RTCM and CMR real-time correction support
 - TSIP and NMEA protocol support
 - EVEREST multipath rejection technology

Standard Software

- GPS Controller for control of integrated GPS and in-field mission planning
- GPS Connector for connecting integrated GPS to external ports
- Microsoft Office Mobile
- Transcriber (handwriting recognition)

Standard Accessories

- Support module
- AC Power supply with International adapter kit
- USB data cable
- Stylus(x2)
- Screen protectors (2-pack)
- Quick Start Guide
- Getting Started CD
- Hand strap
- Pouch

OPTIONAL FEATURES

Optional Software

- Terra Sync software
- Trimble GPS correct extension for ESRI ArcPad software
- GPS Pathfinder Tools Software Development Kit (SDK)
- GPS Pathfinder Office software
- Trimble GPSAnalyst™ extension for ESRI ArcGIS Desktop software
- TrimPix™ Pro system

Optional Accessories

- TDL 3G cellular modem accessory
- Power/serial clip (9-pin RS-232 serial connector and power input)
- Vehicle power adaptor
- Null modem cable
- Backpack kit
- Hard carry case
- Tempest™ antenna
- External patch antenna
- Pole-mountable ground plane
- Baseball cap with patch antenna pocket
- 2 meter range pole
- Range pole bracket

- Geo Beaconreceiver
- Anti-glare screen protectors (2-pack)

TECHNICAL SPECIFICATIONS

Physical

Size 21.5 cm x 9.9 cm x 7.7 cm (8.5 in x 3.9 in x 3.0 in)
Weight 0.80 kg (1.76 lbs) with battery
Processor 520 MHz Marvell PXA-270 XScale processor
Memory 128 MB RAM and 1 GB internal Flash storage
Battery Internal 7500 mAh lithium-ion
27.8 Watt-hours, rechargeable in unit

Power usage

Low (no GPS or backlight) 1.8 Watts
Normal (with GPS and backlight³) 2.6 Watts
High (with GPS, backlight³, Bluetooth, and wireless LAN)⁴ 3.7 Watts

Environmental

Operating temperature -20 °C to +60 °C (-4 °F to 140 °F)
Storage temperature -30 °C to +70 °C (-22 °F to 158 °F)
Casing Dust-proof and resistant to heavy wind-driven rain per IP 65 standard
Slip-resistant grip, shock and vibration resistant
Drop 1.2 m (4 ft) MIL-STD-810F, Method 516.5, Procedure IV

Input/Output

Expansion SD card slot (SD or SDHC storage cards)
Display 8.9 cm (3.5 in) VGA (480 x 640 pixel) TFT, 16-bit (65,536) colors
LED back light
Interface Touch screen, 10 hardware control keys, power status LED
Audio system events, warnings, and notifications
Soft Input Panel (SIP) virtual keyboard and handwriting recognition software
Audio Microphone and speaker, record and playback utilities
I/O USB 1.1 client via support module
Serial via optional 9-pin RS-232 power/serial clip adaptor
Radios⁵ Bluetooth 1.2, Wireless LAN 802.11b/g

GPS

Channels 14 (12 L1 code and carrier, 2 SBAS)
Integrated real-time SBAS¹ (dual-channel tracking)
Update rate 1 Hz

Time to first fix	30 seconds (typical)
Protocols	
Data output	TSIP, NMEA-0183 v3.0 (GGA, VTG, GLL, GSA, ZDA, GSV, RMC)
Real-time corrections	RTCM 2.x, RTCM 3.0, CMR, CMR+

Accuracy (HRMS)⁶ after differential correction

Code postprocessed	50 cm
Carrier postprocessed ⁷	
With 10 minutes tracking satellites.....	20 cm
With 20 minutes tracking satellites.....	10 cm
With 45 minutes tracking satellites	1 cm
Real-time (SBAS ¹ or external correction source)	Submeter

- 1 SBAS (Satellite Based Augmentation System). Includes WAAS available in North America only, EGNOS available in Europe only, and MSAS available in Japan only.
- 2 Power/serial clip also required.
- 3 With backlight at default setting (50% brightness).
- 4 Power draw will vary depending on radio usage.
- 5 Bluetooth and wireless LAN type approvals are country specific. GeoExplorer 2008 series handhelds have Bluetooth and wireless LAN approval in the U.S. and in most European countries. For further information please consult your local reseller.
- 6 Horizontal Root Mean Squared accuracy, 1-sigma (68%). Except in conditions where most GPS signals are affected by trees, or buildings, or other objects. Except when using VRS corrections, accuracy varies with proximity to base station by +1 ppm for code postprocessing and real-time.
- 7 Postprocessed carrier accuracy varies with proximity to base station by +2 ppm. 45 minute carrier capability applies only to the GPS Pathfinder Office software and is limited to 10km from the base station.

7. APPENDIX

Appendix 1. Mining Claim Cell List

Appendix 2. Drill Hole Metadata

Appendix 3. Drill Hole Text Logs

Appendix 4. Certificates of Analyses

Appendix 5. Assay Data

Appendix 6. Cross Section Graphic Logs with Assays

236680	776	Gowganda	41P10G256	SCMC	Active	2021-02-23	2021-02-23	(100) BATTERY MINERAL RESOURCES LIMITED	21.77	LAWSON	\$400	\$800	\$-	\$	40	\$	40
236701	777	Gowganda	41P10J209	BCMC	Active	2020-12-16	2020-12-16	(100) BATTERY MINERAL RESOURCES LIMITED	5.82	HAULTAIN	\$200	\$400	\$-	\$	20	\$	20
237108	779	Gowganda	41P10L093	SCMC	Active	2020-12-15	2020-12-15	(100) BATTERY MINERAL RESOURCES LIMITED	21.72	KNIGHT	\$400	\$800	\$-	\$	-	\$	-
237164	780	Gowganda	41P10H222	SCMC	Active	2021-07-23	2021-07-23	(100) BATTERY MINERAL RESOURCES LIMITED	21.77	LAWSON	\$400	\$800	\$-	\$	-	\$	-
237165	781	Gowganda	41P10H244	BCMC	Active	2021-07-23	2021-07-23	(100) BATTERY MINERAL RESOURCES LIMITED	7.54	LAWSON	\$200	\$400	\$-	\$	-	\$	-
237218	782	Gowganda	41P10G100	SCMC	Active	2021-02-23	2021-02-23	(100) BATTERY MINERAL RESOURCES LIMITED	21.75	LAWSON	\$400	\$800	\$-	\$	40	\$	40
237219	783	Gowganda	41P10G098	BCMC	Active	2021-02-23	2021-02-23	(100) BATTERY MINERAL RESOURCES LIMITED	20.93	LAWSON	\$200	\$400	\$-	\$	20	\$	20
237242	784	Gowganda	41P10J354	BCMC	Active	2021-02-14	2021-02-14	(100) BATTERY MINERAL RESOURCES LIMITED	11.20	HAULTAIN	\$200	\$400	\$-	\$	13	\$	13
237450	785	Gowganda	41P10F372	BCMC	Active	2021-06-13	2021-06-13	(100) BATTERY MINERAL RESOURCES LIMITED	19.12	MILNER	\$200	\$-	\$-	\$	20	\$	20
237451	786	Gowganda	41P10F392	BCMC	Active	2021-06-13	2021-06-13	(100) BATTERY MINERAL RESOURCES LIMITED	4.32	MILNER	\$200	\$-	\$-	\$	20	\$	20
238474	789	Gowganda	41P10G087	BCMC	Active	2021-04-03	2021-04-03	(100) BATTERY MINERAL RESOURCES LIMITED	6.74	NICOL	\$200	\$400	\$-	\$	71	\$	71
238492	790	Gowganda	41P10J234	SCMC	Active	2021-02-23	2021-02-23	(100) BATTERY MINERAL RESOURCES LIMITED	21.73	HAULTAIN	\$400	\$800	\$-	\$	40	\$	40
239007	791	Gowganda	41P10F254	SCMC	Active	2021-03-28	2021-03-28	(100) BATTERY MINERAL RESOURCES LIMITED	21.77	MILNER,NICOL	\$400	\$800	\$-	\$	-	\$	-
239451	793	Gowganda	41P10H301	SCMC	Active	2021-02-23	2021-02-23	(100) BATTERY MINERAL RESOURCES LIMITED	21.77	LAWSON	\$400	\$800	\$-	\$	40	\$	40
239600	794	Gowganda	41P10L011	SCMC	Active	2020-12-15	2020-12-15	(100) BATTERY MINERAL RESOURCES LIMITED	21.71	KNIGHT	\$400	\$800	\$-	\$	-	\$	-
239817	795	Gowganda	41P10J126	BCMC	Active	2021-04-04	2021-04-04	(100) BATTERY MINERAL RESOURCES LIMITED	16.45	HAULTAIN	\$200	\$400	\$-	\$	-	\$	-
240131	796	Gowganda	41P10L070	SCMC	Active	2020-11-30	2020-11-30	(100) BATTERY MINERAL RESOURCES LIMITED	21.72	KNIGHT	\$400	\$800	\$-	\$	-	\$	-
240132	797	Gowganda	41P10L069	SCMC	Active	2020-11-30	2020-11-30	(100) BATTERY MINERAL RESOURCES LIMITED	21.72	KNIGHT	\$400	\$800	\$-	\$	-	\$	-
240275	798	Gowganda	41P10J332	BCMC	Active	2021-02-23	2021-02-23	(100) BATTERY MINERAL RESOURCES LIMITED	21.74	HAULTAIN	\$400	\$800	\$-	\$	40	\$	40
240276	799	Gowganda	41P10J352	BCMC	Active	2021-02-23	2021-02-23	(100) BATTERY MINERAL RESOURCES LIMITED	2.64	HAULTAIN	\$200	\$400	\$-	\$	13	\$	13
240999	800	Gowganda	41P10G050	BCMC	Active	2021-03-28	2021-03-28	(100) BATTERY MINERAL RESOURCES LIMITED	2.55	NICOL	\$200	\$400	\$-	\$	-	\$	-
241221	801	Gowganda	41P10F093	BCMC	Active	2021-01-19	2021-01-19	(100) BATTERY MINERAL RESOURCES LIMITED	2.48	MILNER	\$200	\$200	\$-	\$	20	\$	20
241546	803	Gowganda	41P10J216	SCMC	Active	2021-02-23	2021-02-23	(100) BATTERY MINERAL RESOURCES LIMITED	21.73	CHOWN	\$400	\$800	\$-	\$	40	\$	40
241547	804	Gowganda	41P10J337	SCMC	Active	2021-02-23	2021-02-23	(100) BATTERY MINERAL RESOURCES LIMITED	21.74	CHOWN	\$400	\$800	\$-	\$	40	\$	40
241911	806	Gowganda	41P10F267	SCMC	Active	2021-03-28	2021-03-28	(100) BATTERY MINERAL RESOURCES LIMITED	21.77	MILNER	\$400	\$800	\$-	\$	-	\$	-
242447	808	Gowganda	41P10F112	SCMC	Active	2021-02-09	2021-02-09	(100) BATTERY MINERAL RESOURCES LIMITED	21.76	MILNER	\$400	\$800	\$-	\$	40	\$	40
243026	809	Gowganda	41P10H144	SCMC	Active	2021-02-23	2021-02-23	(100) BATTERY MINERAL RESOURCES LIMITED	21.76	LAWSON	\$400	\$800	\$-	\$	40	\$	40
243083	812	Gowganda	41P10H283	BCMC	Active	2021-09-23	2021-09-23	(100) BATTERY MINERAL RESOURCES LIMITED	6.36	LAWSON	\$200	\$400	\$-	\$	-	\$	-
243211	813	Gowganda	41P10F224	SCMC	Active	2021-02-09	2021-02-09	(100) BATTERY MINERAL RESOURCES LIMITED	21.77	MILNER	\$400	\$800	\$-	\$	40	\$	40
243213	814	Gowganda	41P10F084	SCMC	Active	2021-02-09	2021-02-09	(100) BATTERY MINERAL RESOURCES LIMITED	21.75	MILNER	\$400	\$800	\$-	\$	40	\$	40
243214	815	Gowganda	41P10F105	SCMC	Active	2021-02-09	2021-02-09	(100) BATTERY MINERAL RESOURCES LIMITED	21.76	MILNER	\$400	\$800	\$-	\$	40	\$	40
243215	816	Gowganda	41P10F166	SCMC	Active	2021-02-09	2021-02-09	(100) BATTERY MINERAL RESOURCES LIMITED	21.76	MILNER	\$400	\$800	\$-	\$	40	\$	40
243841	820	Gowganda	41P10F033	BCMC	Active	2021-02-09	2021-02-09	(100) BATTERY MINERAL RESOURCES LIMITED	0.05	MILNER	\$200	\$400	\$-	\$	13	\$	13
243842	821	Gowganda	41P10F031	BCMC	Active	2021-02-09	2021-02-09	(100) BATTERY MINERAL RESOURCES LIMITED	8.29	MILNER	\$200	\$400	\$-	\$	20	\$	20
244038	822	Gowganda	41P10J281	BCMC	Active	2020-12-15	2020-12-15	(100) BATTERY MINERAL RESOURCES LIMITED	3.24	HAULTAIN	\$200	\$400	\$-	\$	20	\$	20
244039	823	Gowganda	41P10J301	SCMC	Active	2020-12-15	2020-12-15	(100) BATTERY MINERAL RESOURCES LIMITED	21.74	HAULTAIN	\$200	\$400	\$-	\$	20	\$	20
244493	824	Gowganda	41P10L033	SCMC	Active	2020-12-15	2020-12-15	(100) BATTERY MINERAL RESOURCES LIMITED	21.71	KNIGHT	\$400	\$800	\$-	\$	-	\$	-
244590	825	Gowganda	41P10L170	SCMC	Active	2020-12-15	2020-12-15	(100) BATTERY MINERAL RESOURCES LIMITED	21.73	KNIGHT	\$200	\$400	\$-	\$	-	\$	-
244915	826	Gowganda	41P10H221	BCMC	Active	2021-02-23	2021-02-23	(100) BATTERY MINERAL RESOURCES LIMITED	19.06	LAWSON	\$200	\$400	\$-	\$	20	\$	20
245082	827	Gowganda	41P10E077	BCMC	Active	2021-01-19	2021-01-19	(100) BATTERY MINERAL RESOURCES LIMITED	20.75	MILNER	\$200	\$200	\$-	\$	20	\$	20
245083	828	Gowganda	41P10E076	BCMC	Active	2021-01-19	2021-01-19	(100) BATTERY MINERAL RESOURCES LIMITED	21.75	MILNER	\$400	\$400	\$-	\$	40	\$	40
245084	829	Gowganda	41P10E099	BCMC	Active	2021-01-19	2021-01-19	(100) BATTERY MINERAL RESOURCES LIMITED	21.75	MILNER	\$400	\$400	\$-	\$	40	\$	40
245810	832	Gowganda	41P10F271	BCMC	Active	2021-06-11	2021-06-11	(100) BATTERY MINERAL RESOURCES LIMITED	2.37	MILNER	\$200	\$400	\$-	\$	13	\$	13
245824	833	Gowganda	41P10H283	BCMC	Active	2021-07-23	2021-07-23	(100) BATTERY MINERAL RESOURCES LIMITED	15.41	LAWSON	\$200	\$400	\$-	\$	-	\$	-
246000	836	Gowganda	41P10J333	BCMC	Active	2020-12-16	2020-12-16	(100) BATTERY MINERAL RESOURCES LIMITED	5.73	HAULTAIN	\$200	\$400	\$-	\$	20	\$	20
246011	837	Gowganda	41P10J308	BCMC	Active	2021-10-31	2021-10-31	(100) BATTERY MINERAL RESOURCES LIMITED	2.50	HAULTAIN	\$200	\$400	\$-	\$	20	\$	20
246012	838	Gowganda	41P10J328	BCMC	Active	2021-10-31	2021-10-31	(100) BATTERY MINERAL RESOURCES LIMITED	4.12	HAULTAIN	\$200	\$400	\$-	\$	20	\$	20
246135	839	Gowganda	41P10J173	SCMC	Active	2021-04-13	2021-04-13	(100) BATTERY MINERAL RESOURCES LIMITED	21.73	HAULTAIN	\$400	\$800	\$-	\$	40	\$	40
246235	842	Gowganda	41P10J356	SCMC	Active	2021-02-23	2021-02-23	(100) BATTERY MINERAL RESOURCES LIMITED	21.74	CHOWN	\$400	\$800	\$-	\$	40	\$	40
246307	843	Gowganda	41P10H365	SCMC	Active	2021-02-23	2021-02-23	(100) BATTERY MINERAL RESOURCES LIMITED	21.78	HAULTAIN,NICOL	\$400	\$400	\$-	\$	20	\$	20
246372	844	Gowganda	41P10H281	BCMC	Active	2021-02-23	2021-02-23	(100) BATTERY MINERAL RESOURCES LIMITED	19.78	LAWSON	\$200	\$400	\$-	\$	166	\$	166
247090	845	Gowganda	41P10F134	BCMC	Active	2021-03-28	2021-03-28	(100) BATTERY MINERAL RESOURCES LIMITED	14.94	MILNER,NICOL	\$200	\$400	\$-	\$	-	\$	-
247601	846	Gowganda	41P10L050	SCMC	Active	2020-11-30	2020-11-30	(100) BATTERY MINERAL RESOURCES LIMITED	21.72	KNIGHT	\$400	\$800	\$-	\$	-	\$	-
247910	847	Gowganda	41P10G038	BCMC	Active	2021-02-23	2021-02-23	(100) BATTERY MINERAL RESOURCES LIMITED	18.62	LAWSON	\$200	\$400	\$-	\$	20	\$	20
248100	848	Gowganda	41P10J232	BCMC	Active	2020-12-16	2020-12-16	(100) BATTERY MINERAL RESOURCES LIMITED	8.52	HAULTAIN	\$200	\$400	\$-	\$	20	\$	20
248700	849	Gowganda	41P10J311	BCMC	Active	2021-02-14	2021-02-14	(100) BATTERY MINERAL RESOURCES LIMITED	3.96	HAULTAIN	\$200	\$400	\$-	\$	20	\$	20
250496	855	Gowganda	41P10F130	SCMC	Active	2021-02-09	2021-02-09	(100) BATTERY MINERAL RESOURCES LIMITED	21.76	MILNER	\$400	\$800	\$-	\$	40	\$	40
250554	856	Gowganda	41P10G066	BCMC	Active	2021-08-29	2021-08-29	(100) BATTERY MINERAL RESOURCES LIMITED	6.18	NICOL	\$200	\$400	\$-	\$	-	\$	-
250555	857	Gowganda	41P10H122	BCMC	Active	2021-02-23	2021-02-23	(100) BATTERY MINERAL RESOURCES LIMITED	5.09	LAWSON	\$200	\$400	\$-	\$	20	\$	20
250557	858	Gowganda	41P10K307	BCMC	Active	2021-06-26	2021-06-26	(100) BATTERY MINERAL RESOURCES LIMITED	11.03	VAN HISE	\$200	\$400	\$-	\$	76	\$	76
250998	861	Gowganda	41P10F107	SCMC	Active	2021-02-09	2021-02-09	(100) BATTERY MINERAL RESOURCES LIMITED	21.76	MILNER	\$400	\$800	\$-	\$	40	\$	40
251148	862	Gowganda	41P10J375	BCMC	Active	2021-08-12	2021-08-12	(100) BATTERY MINERAL RESOURCES LIMITED	7.60	CHOWN,HAULTAIN	\$200	\$400	\$-	\$	198	\$	198
251256	863	Gowganda	41P10G096	BCMC	Active	2021-02-23	2021-02-23	(100) BATTERY MINERAL RESOURCES LIMITED	11.10	LAWSON	\$200	\$400	\$-	\$	20	\$	20
251268	864	Gowganda	41P10J393	BCMC	Active	2021-01-13	2021-01-13	(100) BATTERY MINERAL RESOURCES LIMITED	19.16	HAULTAIN,NICOL	\$200	\$400	\$-	\$	13	\$	13
251269	865	Gowganda	41P10G014	SCMC	Active	2021-01-13	2021-01-13	(100) BATTERY MINERAL RESOURCES LIMITED	21.75	NICOL	\$400	\$800	\$-	\$	40	\$	40
251654	866	Gowganda	41P10G135	SCMC	Active	2021-02-23	2021-02-23	(100) BATTERY MINERAL RESOURCES LIMITED	21.76	LAWSON,NICOL	\$400	\$600	\$-	\$	40	\$	40
252065	867	Gowganda	41P10F027	SCMC	Active	2021-02-09	2021-02-09	(100) BATTERY MINERAL RESOURCES LIMITED	21.75	MILNER	\$400	\$800	\$-	\$	40	\$	40
252429	868	Gowganda	41P10H063	SCMC	Active	2021-02-23	2021-02-23	(100) BATTERY MINERAL RESOURCES LIMITED	21.75	LAWSON	\$400	\$800	\$-	\$	40	\$	40
252430	869	Gowganda	41P10H083	SCMC	Active	2021-02-23	2021-02-23	(100) BATTERY MINERAL RESOURCES LIMITED	21.75	LAWSON	\$400	\$800	\$-	\$	40	\$	40
252475	870	Gowganda	41P10F053	BCMC	Active	2021-03-28	2021-03-28	(100) BATTERY MINERAL RESOURCES LIMITED	6.51	MILNER	\$200	\$400	\$-	\$	-	\$	-
252476	871	Gowganda	41P10F113	BCMC	Active	2021-03-28	2021-03-28	(100) BATTERY MINERAL RESOURCES LIMITED	18.54	MILNER	\$200	\$400	\$-	\$	-	\$	-
252654	872	Gowganda	41P10J315	BCMC	Active	2020-12-16	2020-12-16	(100) BATTERY MINERAL RESOURCES LIMITED	9.95	CHOWN,HAULTAIN	\$200	\$400	\$-	\$	20	\$	20
252946	873	Gowganda	41P10G219	SCMC	Active	2021-02-23	2021-02-23	(100) BATTERY MINERAL RESOURCES LIMITED	21.76	LAWSON	\$400	\$800	\$-	\$	40	\$	40
253103	874	Gowganda	41P10E075	SCMC	Active	2021-01-19	2021-01-19	(100) BATTERY MINERAL RESOURCES LIMITED	21.75	MILNER	\$400	\$200	\$-	\$	20	\$	20
253104	875	Gowganda	41P10E119	SCMC</													

255153	903	Gowganda	41P10K186	SCMC	Active	2021-04-27	2021-04-27	(100) BATTERY MINERAL RESOURCES LIMITED	21.73	VAN HISE	\$400	\$800	\$-	\$-	\$-	\$-
255220	904	Gowganda	41P10H243	BCMC	Active	2021-07-23	2021-07-23	(100) BATTERY MINERAL RESOURCES LIMITED	21.51	LAWSON	\$200	\$400	\$-	\$-	\$-	\$-
255221	905	Gowganda	41P10H262	SCMC	Active	2021-07-23	2021-07-23	(100) BATTERY MINERAL RESOURCES LIMITED	21.77	LAWSON	\$400	\$800	\$-	\$-	\$-	\$-
255272	906	Gowganda	41P10G119	SCMC	Active	2021-02-23	2021-02-23	(100) BATTERY MINERAL RESOURCES LIMITED	21.76	LAWSON	\$400	\$800	\$-	\$-	\$40	\$40
255726	908	Gowganda	41P10F003	BCMC	Active	2021-02-09	2021-02-09	(100) BATTERY MINERAL RESOURCES LIMITED	2.39	MILNER	\$200	\$400	\$-	\$-	\$20	\$20
255797	909	Gowganda	41P10J350	BCMC	Active	2021-02-14	2021-02-14	(100) BATTERY MINERAL RESOURCES LIMITED	20.84	HAULTAIN	\$200	\$400	\$-	\$-	\$20	\$20
256104	910	Gowganda	41P10H205	SCMC	Active	2021-02-23	2021-02-23	(100) BATTERY MINERAL RESOURCES LIMITED	21.76	LAWSON	\$400	\$800	\$-	\$-	\$40	\$40
256105	911	Gowganda	41P10H204	SCMC	Active	2021-02-23	2021-02-23	(100) BATTERY MINERAL RESOURCES LIMITED	21.76	LAWSON	\$400	\$800	\$-	\$-	\$40	\$40
256512	912	Gowganda	41P10J214	BCMC	Active	2021-02-23	2021-02-23	(100) BATTERY MINERAL RESOURCES LIMITED	5.37	HAULTAIN	\$200	\$400	\$-	\$-	\$20	\$20
256545	913	Gowganda	41P10H141	BCMC	Active	2021-02-23	2021-02-23	(100) BATTERY MINERAL RESOURCES LIMITED	19.47	HAULTAIN	\$200	\$400	\$-	\$-	\$20	\$20
256616	914	Gowganda	41P10J146	SCMC	Active	2021-04-04	2021-04-04	(100) BATTERY MINERAL RESOURCES LIMITED	21.72	HAULTAIN	\$400	\$800	\$-	\$-	\$-	\$-
256617	915	Gowganda	41P10J145	BCMC	Active	2021-04-04	2021-04-04	(100) BATTERY MINERAL RESOURCES LIMITED	18.94	HAULTAIN	\$200	\$400	\$-	\$-	\$-	\$-
256704	916	Gowganda	41P10J375	BCMC	Active	2021-09-17	2021-09-17	(100) BATTERY MINERAL RESOURCES LIMITED	2.18	CHOWN,HAULTAIN	\$200	\$400	\$-	\$-	\$-	\$-
257260	917	Gowganda	41P10G299	SCMC	Active	2021-02-23	2021-02-23	(100) BATTERY MINERAL RESOURCES LIMITED	21.77	LAWSON	\$400	\$800	\$-	\$-	\$40	\$40
257781	919	Gowganda	41P10F116	SCMC	Active	2021-01-19	2021-01-19	(100) BATTERY MINERAL RESOURCES LIMITED	21.76	NICOL	\$400	\$400	\$-	\$-	\$40	\$40
258019	920	Gowganda	41P10J167	SCMC	Active	2021-04-04	2021-04-04	(100) BATTERY MINERAL RESOURCES LIMITED	21.73	HAULTAIN	\$400	\$800	\$-	\$-	\$-	\$-
258020	921	Gowganda	41P10J165	BCMC	Active	2021-04-04	2021-04-04	(100) BATTERY MINERAL RESOURCES LIMITED	14.96	HAULTAIN	\$200	\$400	\$-	\$-	\$-	\$-
258173	922	Gowganda	41P10K352	SCMC	Active	2021-07-24	2021-07-24	(100) BATTERY MINERAL RESOURCES LIMITED	21.74	VAN HISE	\$400	\$800	\$-	\$-	\$-	\$-
258174	923	Gowganda	41P10K372	BCMC	Active	2021-07-24	2021-07-24	(100) BATTERY MINERAL RESOURCES LIMITED	10.17	VAN HISE	\$200	\$400	\$-	\$-	\$1,383	\$1,383
258594	924	Gowganda	41P10F233	BCMC	Active	2021-03-28	2021-03-28	(100) BATTERY MINERAL RESOURCES LIMITED	20.64	MILNER	\$200	\$400	\$-	\$-	\$-	\$-
259052	925	Gowganda	41P10F212	BCMC	Active	2021-02-09	2021-02-09	(100) BATTERY MINERAL RESOURCES LIMITED	20.09	MILNER	\$200	\$400	\$-	\$-	\$20	\$20
259700	927	Gowganda	41P10F208	BCMC	Active	2021-02-09	2021-02-09	(100) BATTERY MINERAL RESOURCES LIMITED	5.25	HAULTAIN	\$200	\$400	\$-	\$-	\$20	\$20
259701	928	Gowganda	41P10F246	BCMC	Active	2021-02-09	2021-02-09	(100) BATTERY MINERAL RESOURCES LIMITED	9.78	MILNER	\$200	\$400	\$-	\$-	\$20	\$20
259702	929	Gowganda	41P10F243	BCMC	Active	2021-02-09	2021-02-09	(100) BATTERY MINERAL RESOURCES LIMITED	9.65	MILNER	\$200	\$400	\$-	\$-	\$13	\$13
259704	930	Gowganda	41P10F102	SCMC	Active	2021-01-19	2021-01-19	(100) BATTERY MINERAL RESOURCES LIMITED	21.76	MILNER	\$400	\$400	\$-	\$-	\$40	\$40
260547	931	Gowganda	41P10G069	BCMC	Active	2021-03-28	2021-03-28	(100) BATTERY MINERAL RESOURCES LIMITED	0.77	NICOL	\$200	\$400	\$-	\$-	\$-	\$-
262273	934	Gowganda	41P10J290	BCMC	Active	2021-10-31	2021-10-31	(100) BATTERY MINERAL RESOURCES LIMITED	0.36	HAULTAIN	\$200	\$400	\$-	\$-	\$20	\$20
262476	935	Gowganda	41P10F111	SCMC	Active	2021-02-09	2021-02-09	(100) BATTERY MINERAL RESOURCES LIMITED	21.76	MILNER	\$400	\$800	\$-	\$-	\$40	\$40
262646	936	Gowganda	41P10G095	BCMC	Active	2021-02-23	2021-02-23	(100) BATTERY MINERAL RESOURCES LIMITED	6.16	LAWSON,NICOL	\$200	\$400	\$-	\$-	\$20	\$20
263338	938	Gowganda	41P10F348	BCMC	Active	2021-03-28	2021-03-28	(100) BATTERY MINERAL RESOURCES LIMITED	4.94	MILNER	\$200	\$400	\$-	\$-	\$-	\$-
263339	939	Gowganda	41P10F365	SCMC	Active	2021-03-28	2021-03-28	(100) BATTERY MINERAL RESOURCES LIMITED	21.78	MILNER	\$400	\$800	\$-	\$-	\$-	\$-
263465	940	Gowganda	41P10F349	BCMC	Active	2021-08-22	2021-08-22	(100) BATTERY MINERAL RESOURCES LIMITED	15.39	MILNER	\$200	\$400	\$-	\$-	\$730	\$730
263595	941	Gowganda	41P10J345	SCMC	Active	2021-10-31	2021-10-31	(100) BATTERY MINERAL RESOURCES LIMITED	21.74	HAULTAIN	\$200	\$400	\$-	\$-	\$20	\$20
263943	942	Gowganda	41P10G008	BCMC	Active	2020-12-07	2020-12-07	(100) BATTERY MINERAL RESOURCES LIMITED	1.96	NICOL	\$200	\$400	\$-	\$-	\$8	\$8
264458	943	Gowganda	41P10H241	BCMC	Active	2021-02-23	2021-02-23	(100) BATTERY MINERAL RESOURCES LIMITED	18.95	LAWSON	\$200	\$400	\$-	\$-	\$20	\$20
264548	944	Gowganda	41P15D374	SCMC	Active	2020-12-15	2020-12-15	(100) BATTERY MINERAL RESOURCES LIMITED	21.71	RANKIN,RAYMOND	\$400	\$800	\$-	\$-	\$-	\$-
264549	945	Gowganda	41P10J014	SCMC	Active	2020-12-15	2020-12-15	(100) BATTERY MINERAL RESOURCES LIMITED	21.71	KNIGHT,VAN HISE	\$400	\$800	\$-	\$-	\$-	\$-
264550	946	Gowganda	41P10J053	SCMC	Active	2020-12-15	2020-12-15	(100) BATTERY MINERAL RESOURCES LIMITED	21.72	KNIGHT	\$400	\$800	\$-	\$-	\$1	\$1
264591	947	Gowganda	41P10F289	BCMC	Active	2021-06-27	2021-06-27	(100) BATTERY MINERAL RESOURCES LIMITED	3.77	MILNER	\$200	\$200	\$-	\$-	\$13	\$13
264646	948	Gowganda	41P10E120	SCMC	Active	2021-01-19	2021-01-19	(100) BATTERY MINERAL RESOURCES LIMITED	21.76	MILNER	\$400	\$400	\$-	\$-	\$40	\$40
265799	951	Gowganda	41P10J357	SCMC	Active	2021-02-23	2021-02-23	(100) BATTERY MINERAL RESOURCES LIMITED	21.74	CHOWN	\$400	\$800	\$-	\$-	\$40	\$40
265800	952	Gowganda	41P10J396	BCMC	Active	2021-02-23	2021-02-23	(100) BATTERY MINERAL RESOURCES LIMITED	17.18	CHOWN	\$200	\$400	\$-	\$-	\$20	\$20
265801	953	Gowganda	41P10G017	SCMC	Active	2021-02-23	2021-02-23	(100) BATTERY MINERAL RESOURCES LIMITED	21.75	CHOWN,LAWSON	\$400	\$800	\$-	\$-	\$40	\$40
265855	954	Gowganda	41P10F061	BCMC	Active	2021-01-19	2021-01-19	(100) BATTERY MINERAL RESOURCES LIMITED	21.75	MILNER	\$400	\$400	\$-	\$-	\$40	\$40
265880	955	Gowganda	41P10H322	BCMC	Active	2021-07-03	2021-07-03	(100) BATTERY MINERAL RESOURCES LIMITED	3.14	LAWSON	\$200	\$400	\$-	\$-	\$-	\$-
266354	957	Gowganda	41P10H364	SCMC	Active	2021-02-23	2021-02-23	(100) BATTERY MINERAL RESOURCES LIMITED	21.78	LAWSON	\$400	\$400	\$-	\$-	\$20	\$20
266600	958	Gowganda	41P10J291	BCMC	Active	2021-02-14	2021-02-14	(100) BATTERY MINERAL RESOURCES LIMITED	4.05	HAULTAIN	\$200	\$400	\$-	\$-	\$20	\$20
266622	959	Gowganda	41P10G058	BCMC	Active	2021-01-13	2021-01-13	(100) BATTERY MINERAL RESOURCES LIMITED	1.82	LAWSON	\$200	\$400	\$-	\$-	\$20	\$20
266876	960	Gowganda	41P10J187	SCMC	Active	2021-04-04	2021-04-04	(100) BATTERY MINERAL RESOURCES LIMITED	21.73	HAULTAIN	\$400	\$800	\$-	\$-	\$-	\$-
266877	961	Gowganda	41P10J206	BCMC	Active	2021-04-04	2021-04-04	(100) BATTERY MINERAL RESOURCES LIMITED	17.73	HAULTAIN	\$200	\$400	\$-	\$-	\$-	\$-
266903	962	Gowganda	41P10J111	BCMC	Active	2021-10-20	2021-10-20	(100) BATTERY MINERAL RESOURCES LIMITED	1.39	KNIGHT	\$200	\$400	\$-	\$-	\$-	\$-
266922	963	Gowganda	41P10K121	BCMC	Active	2021-10-20	2021-10-20	(100) BATTERY MINERAL RESOURCES LIMITED	3.50	VAN HISE	\$200	\$400	\$-	\$-	\$-	\$-
267038	964	Gowganda	41P10H284	BCMC	Active	2021-02-23	2021-02-23	(100) BATTERY MINERAL RESOURCES LIMITED	14.25	LAWSON	\$200	\$400	\$-	\$-	\$13	\$13
267042	965	Gowganda	41P10G016	BCMC	Active	2021-09-17	2021-09-17	(100) BATTERY MINERAL RESOURCES LIMITED	6.53	CHOWN,LAWSON	\$200	\$400	\$-	\$-	\$-	\$-
267181	967	Gowganda	41P10J150	BCMC	Active	2021-04-04	2021-04-04	(100) BATTERY MINERAL RESOURCES LIMITED	0.11	HAULTAIN	\$200	\$400	\$-	\$-	\$-	\$-
267182	968	Gowganda	41P10J169	SCMC	Active	2021-04-04	2021-04-04	(100) BATTERY MINERAL RESOURCES LIMITED	21.73	HAULTAIN	\$400	\$800	\$-	\$-	\$-	\$-
267253	969	Gowganda	41P10K126	SCMC	Active	2021-04-27	2021-04-27	(100) BATTERY MINERAL RESOURCES LIMITED	21.72	VAN HISE	\$400	\$800	\$-	\$-	\$-	\$-
267254	970	Gowganda	41P10K144	SCMC	Active	2021-04-27	2021-04-27	(100) BATTERY MINERAL RESOURCES LIMITED	21.72	VAN HISE	\$400	\$800	\$-	\$-	\$-	\$-
267255	971	Gowganda	41P10K165	SCMC	Active	2021-04-27	2021-04-27	(100) BATTERY MINERAL RESOURCES LIMITED	21.73	VAN HISE	\$400	\$800	\$-	\$-	\$-	\$-
267263	972	Gowganda	41P10F011	BCMC	Active	2021-02-09	2021-02-09	(100) BATTERY MINERAL RESOURCES LIMITED	7.18	MILNER	\$200	\$400	\$-	\$-	\$20	\$20
267274	973	Gowganda	41P10L073	SCMC	Active	2020-12-15	2020-12-15	(100) BATTERY MINERAL RESOURCES LIMITED	21.72	KNIGHT	\$400	\$800	\$-	\$-	\$-	\$-
267275	974	Gowganda	41P10L114	SCMC	Active	2020-12-15	2020-12-15	(100) BATTERY MINERAL RESOURCES LIMITED	21.72	KNIGHT,VAN HISE	\$400	\$600	\$-	\$-	\$-	\$-
267622	975	Gowganda	41P10L193	SCMC	Active	2021-10-20	2021-10-20	(100) BATTERY MINERAL RESOURCES LIMITED	21.73	KNIGHT	\$400	\$800	\$-	\$-	\$-	\$-
267689	976	Gowganda	41P10F002	BCMC	Active	2021-02-09	2021-02-09	(100) BATTERY MINERAL RESOURCES LIMITED	0.33	MILNER	\$200	\$400	\$-	\$-	\$20	\$20
267875	977	Gowganda	41P10G080	SCMC	Active	2021-02-23	2021-02-23	(100) BATTERY MINERAL RESOURCES LIMITED	21.75	LAWSON	\$400	\$800	\$-	\$-	\$40	\$40
267939	978	Gowganda	41P10G176	BCMC	Active	2020-11-07	2020-11-07	(100) BATTERY MINERAL RESOURCES LIMITED	0.68	LAWSON	\$200	\$400	\$-	\$-	\$20	\$20
268339	981	Gowganda	41P10F029	SCMC	Active	2021-02-09	2021-02-09	(100) BATTERY MINERAL RESOURCES LIMITED	21.75	MILNER	\$400	\$800	\$-	\$-	\$40	\$40
269081	982	Gowganda	41P10L150	SCMC	Active	2020-12-15	2020-12-15	(100) BATTERY MINERAL RESOURCES LIMITED	21.72	KNIGHT	\$200	\$400	\$-	\$-	\$15	\$15
269082	983	Gowganda	41P10L148	SCMC	Active	2020-12-15	2020-12-15	(100) BATTERY MINERAL RESOURCES LIMITED	21.72	KNIGHT	\$400	\$800	\$-	\$-	\$-	\$-
269136	984	Gowganda	41P10G044	BCMC	Active	2021-04-23	2021-04-23	(100) BATTERY MINERAL RESOURCES LIMITED	12.29	NICOL	\$200	\$200	\$-	\$-	\$13	\$13
269137	985	Gowganda	41P10G064	BCMC	Active	2021-04-23	2021-04-23	(100) BATTERY MINERAL RESOURCES LIMITED	14.10	NICOL	\$200	\$200	\$-	\$-	\$1,097	\$1,097
269161	986	Gowganda	41P10L196	BCMC	Active	2021-05-02	2021-05-02	(100) BATTERY MINERAL RESOURCES LIMITED	2.02	VAN HISE	\$200	\$400	\$-	\$-	\$-	\$-
269261	987	Gowganda	41P10F153	BCMC	Active	2021-02-09	2021-02-09	(100) BATTERY MINERAL RESOURCES LIMITED	1.35	MILNER	\$200	\$400	\$-	\$-	\$20	\$20
269262	988	Gowganda	41P10F170	BCMC	Active	2021-02-09	2021-02-09	(100) BATTERY MINERAL RESOURCES LIMITED	8.44	MILNER	\$200	\$400	\$-	\$-	\$970	\$970
269320	989	Gowganda	41P10H124	SCMC	Active	2021-02-23	2021-02-23	(100) BATTERY MINERAL RESOURCES LIMITED	21.76	LAWSON	\$400	\$800	\$-	\$-	\$40	\$40
269321	990	Gowganda	41P10H123	BCMC	Active	2021-02-23	2021-02-23	(100) BATTERY MINERAL RESOURCES LIMITED	20.97	LAWSON	\$200	\$400	\$-	\$-	\$20	\$20
269998	995	Gowganda	41P10F189	BCMC	Active	2021-02-09	2021-02-09	(100) BATTERY MINERAL RESOURCES LIMITED	4.72	MILNER	\$200					

274637	1029	Gowganda	41P10K123	SCMC	Active	2021-04-27	2021-04-27	(100) BATTERY MINERAL RESOURCES LIMITED	21.72	VAN HISE	\$400	\$800	\$-	\$-	\$-
274638	1030	Gowganda	41P10K122	SCMC	Active	2021-04-27	2021-04-27	(100) BATTERY MINERAL RESOURCES LIMITED	21.72	VAN HISE	\$400	\$800	\$-	\$-	\$-
274639	1031	Gowganda	41P10K161	BCMC	Active	2021-04-27	2021-04-27	(100) BATTERY MINERAL RESOURCES LIMITED	10.17	VAN HISE	\$200	\$400	\$-	\$-	\$-
274656	1032	Gowganda	41P10J370	BCMC	Active	2021-02-14	2021-02-14	(100) BATTERY MINERAL RESOURCES LIMITED	6.50	HAULTAIN	\$200	\$400	\$-	\$13	\$13
274657	1033	Gowganda	41P10J368	BCMC	Active	2021-02-14	2021-02-14	(100) BATTERY MINERAL RESOURCES LIMITED	12.22	HAULTAIN	\$200	\$400	\$-	\$13	\$13
274914	1035	Gowganda	41P10L220	BCMC	Active	2021-10-20	2021-10-20	(100) BATTERY MINERAL RESOURCES LIMITED	3.32	VAN HISE	\$200	\$400	\$-	\$20	\$20
275468	1036	Gowganda	41P10K366	BCMC	Active	2021-06-26	2021-06-26	(100) BATTERY MINERAL RESOURCES LIMITED	21.74	VAN HISE	\$400	\$800	\$-	\$40	\$40
275759	1038	Gowganda	41P10F153	SCMC	Active	2021-03-28	2021-03-28	(100) BATTERY MINERAL RESOURCES LIMITED	20.41	MILNER	\$200	\$400	\$-	\$-	\$-
276162	1039	Gowganda	41P10K354	SCMC	Active	2021-07-24	2021-07-24	(100) BATTERY MINERAL RESOURCES LIMITED	21.74	HAULTAIN,VAN HISE	\$200	\$400	\$-	\$-	\$-
276212	1040	Gowganda	41P10L216	BCMC	Active	2021-10-20	2021-10-20	(100) BATTERY MINERAL RESOURCES LIMITED	0.17	VAN HISE	\$200	\$400	\$-	\$-	\$-
276261	1042	Gowganda	41P10G050	BCMC	Active	2020-12-05	2020-12-05	(100) BATTERY MINERAL RESOURCES LIMITED	3.20	NICOL	\$200	\$400	\$-	\$13	\$13
276262	1043	Gowganda	41P10G049	BCMC	Active	2020-12-05	2020-12-05	(100) BATTERY MINERAL RESOURCES LIMITED	0.04	NICOL	\$200	\$400	\$-	\$13	\$13
276301	1044	Gowganda	41P10F118	SCMC	Active	2021-01-19	2021-01-19	(100) BATTERY MINERAL RESOURCES LIMITED	21.76	NICOL	\$400	\$800	\$-	\$20	\$20
276591	1045	Gowganda	41P10G318	SCMC	Active	2021-02-23	2021-02-23	(100) BATTERY MINERAL RESOURCES LIMITED	21.77	LAWSON	\$400	\$800	\$-	\$40	\$40
276961	1048	Gowganda	41P10F248	BCMC	Active	2021-03-28	2021-03-28	(100) BATTERY MINERAL RESOURCES LIMITED	2.82	MILNER	\$200	\$400	\$-	\$-	\$-
276962	1049	Gowganda	41P10F266	BCMC	Active	2021-03-28	2021-03-28	(100) BATTERY MINERAL RESOURCES LIMITED	21.77	MILNER	\$400	\$800	\$-	\$-	\$-
277169	1050	Gowganda	41P10K206	BCMC	Active	2021-04-27	2021-04-27	(100) BATTERY MINERAL RESOURCES LIMITED	15.32	VAN HISE	\$200	\$400	\$-	\$-	\$-
277170	1051	Gowganda	41P10K203	SCMC	Active	2021-04-27	2021-04-27	(100) BATTERY MINERAL RESOURCES LIMITED	21.73	VAN HISE	\$400	\$800	\$-	\$20	\$20
277171	1052	Gowganda	41P10L220	BCMC	Active	2021-04-27	2021-04-27	(100) BATTERY MINERAL RESOURCES LIMITED	18.41	VAN HISE	\$200	\$400	\$-	\$-	\$-
277716	1053	Gowganda	41P10G049	BCMC	Active	2021-03-28	2021-03-28	(100) BATTERY MINERAL RESOURCES LIMITED	0.02	NICOL	\$200	\$400	\$-	\$-	\$-
278234	1055	Gowganda	41P10F245	BCMC	Active	2021-02-09	2021-02-09	(100) BATTERY MINERAL RESOURCES LIMITED	9.74	MILNER	\$200	\$400	\$-	\$20	\$20
278235	1056	Gowganda	41P10F143	SCMC	Active	2021-02-09	2021-02-09	(100) BATTERY MINERAL RESOURCES LIMITED	21.76	MILNER	\$400	\$800	\$-	\$40	\$40
278523	1057	Gowganda	41P10F122	SCMC	Active	2021-02-09	2021-02-09	(100) BATTERY MINERAL RESOURCES LIMITED	21.76	MILNER	\$400	\$800	\$-	\$40	\$40
278791	1058	Gowganda	41P10H161	BCMC	Active	2021-02-23	2021-02-23	(100) BATTERY MINERAL RESOURCES LIMITED	19.37	LAWSON	\$200	\$400	\$-	\$20	\$20
279151	1059	Gowganda	41P10F052	SCMC	Active	2021-02-09	2021-02-09	(100) BATTERY MINERAL RESOURCES LIMITED	21.75	MILNER	\$400	\$800	\$-	\$40	\$40
279152	1060	Gowganda	41P10F090	SCMC	Active	2021-02-09	2021-02-09	(100) BATTERY MINERAL RESOURCES LIMITED	21.75	MILNER	\$400	\$800	\$-	\$40	\$40
279728	1061	Gowganda	41P10F168	BCMC	Active	2021-02-09	2021-02-09	(100) BATTERY MINERAL RESOURCES LIMITED	7.36	MILNER	\$200	\$400	\$-	\$896	\$896
279893	1062	Gowganda	41P10J283	BCMC	Active	2020-12-15	2020-12-15	(100) BATTERY MINERAL RESOURCES LIMITED	3.25	HAULTAIN	\$200	\$400	\$-	\$20	\$20
279925	1063	Gowganda	41P10F331	BCMC	Active	2021-06-27	2021-06-27	(100) BATTERY MINERAL RESOURCES LIMITED	13.34	MILNER	\$200	\$200	\$-	\$320	\$320
281506	1064	Gowganda	41P10H344	SCMC	Active	2021-02-23	2021-02-23	(100) BATTERY MINERAL RESOURCES LIMITED	21.78	LAWSON	\$400	\$800	\$-	\$40	\$40
281807	1065	Gowganda	41P10J348	BCMC	Active	2021-10-31	2021-10-31	(100) BATTERY MINERAL RESOURCES LIMITED	4.02	HAULTAIN	\$200	\$400	\$-	\$13	\$13
281985	1066	Gowganda	41P10J175	SCMC	Active	2021-04-13	2021-04-13	(100) BATTERY MINERAL RESOURCES LIMITED	21.73	CHOWN,HAULTAIN	\$400	\$800	\$-	\$40	\$40
282133	1069	Gowganda	41P10G220	SCMC	Active	2021-02-23	2021-02-23	(100) BATTERY MINERAL RESOURCES LIMITED	21.76	LAWSON	\$400	\$800	\$-	\$40	\$40
282329	1072	Gowganda	41P10J269	SCMC	Active	2021-10-31	2021-10-31	(100) BATTERY MINERAL RESOURCES LIMITED	21.73	HAULTAIN	\$400	\$800	\$-	\$1,095	\$1,095
282490	1074	Gowganda	41P10F087	SCMC	Active	2021-02-09	2021-02-09	(100) BATTERY MINERAL RESOURCES LIMITED	21.75	MILNER	\$400	\$800	\$-	\$40	\$40
282508	1075	Gowganda	41P10F263	SCMC	Active	2021-03-28	2021-03-28	(100) BATTERY MINERAL RESOURCES LIMITED	21.77	MILNER	\$400	\$600	\$-	\$-	\$-
282613	1076	Gowganda	41P10H103	BCMC	Active	2021-07-03	2021-07-03	(100) BATTERY MINERAL RESOURCES LIMITED	10.64	LAWSON	\$200	\$400	\$-	\$-	\$-
282614	1077	Gowganda	41P10H102	BCMC	Active	2021-07-03	2021-07-03	(100) BATTERY MINERAL RESOURCES LIMITED	17.58	LAWSON	\$200	\$400	\$-	\$-	\$-
282615	1078	Gowganda	41P10H161	BCMC	Active	2021-07-03	2021-07-03	(100) BATTERY MINERAL RESOURCES LIMITED	2.39	LAWSON	\$200	\$400	\$-	\$-	\$-
282616	1079	Gowganda	41P10H182	BCMC	Active	2021-07-23	2021-07-23	(100) BATTERY MINERAL RESOURCES LIMITED	18.84	LAWSON	\$200	\$400	\$-	\$-	\$-
283108	1081	Gowganda	41P10H263	BCMC	Active	2021-09-23	2021-09-23	(100) BATTERY MINERAL RESOURCES LIMITED	9.38	LAWSON	\$200	\$400	\$-	\$-	\$-
283313	1084	Gowganda	41P10J093	BCMC	Active	2021-04-13	2021-04-13	(100) BATTERY MINERAL RESOURCES LIMITED	2.54	HAULTAIN	\$200	\$400	\$-	\$13	\$13
283438	1085	Gowganda	41P10F387	SCMC	Active	2021-03-28	2021-03-28	(100) BATTERY MINERAL RESOURCES LIMITED	21.78	HAULTAIN	\$400	\$800	\$-	\$-	\$-
283553	1086	Gowganda	41P10F391	SCMC	Active	2021-08-22	2021-08-22	(100) BATTERY MINERAL RESOURCES LIMITED	0.50	MILNER	\$200	\$400	\$-	\$-	\$-
285209	1087	Gowganda	41P10F311	BCMC	Active	2021-06-27	2021-06-27	(100) BATTERY MINERAL RESOURCES LIMITED	21.77	MILNER	\$400	\$400	\$-	\$57	\$57
285259	1088	Gowganda	41P10H164	SCMC	Active	2021-02-23	2021-02-23	(100) BATTERY MINERAL RESOURCES LIMITED	21.76	LAWSON	\$400	\$800	\$-	\$40	\$40
285260	1089	Gowganda	41P10H162	BCMC	Active	2021-02-23	2021-02-23	(100) BATTERY MINERAL RESOURCES LIMITED	5.61	LAWSON	\$200	\$400	\$-	\$20	\$20
285261	1090	Gowganda	41P10H223	BCMC	Active	2021-02-23	2021-02-23	(100) BATTERY MINERAL RESOURCES LIMITED	0.42	LAWSON	\$200	\$400	\$-	\$20	\$20
286096	1091	Gowganda	41P10G360	SCMC	Active	2021-02-23	2021-02-23	(100) BATTERY MINERAL RESOURCES LIMITED	21.78	LAWSON	\$400	\$800	\$-	\$40	\$40
286737	1092	Gowganda	41P10L067	SCMC	Active	2020-11-30	2020-11-30	(100) BATTERY MINERAL RESOURCES LIMITED	21.72	KNIGHT	\$400	\$800	\$-	\$-	\$-
286858	1093	Gowganda	41P10H362	SCMC	Active	2021-06-13	2021-06-13	(100) BATTERY MINERAL RESOURCES LIMITED	21.78	LAWSON	\$400	\$400	\$-	\$20	\$20
286957	1094	Gowganda	41P10J188	SCMC	Active	2021-04-04	2021-04-04	(100) BATTERY MINERAL RESOURCES LIMITED	21.73	HAULTAIN	\$400	\$800	\$-	\$-	\$-
286958	1095	Gowganda	41P10J186	BCMC	Active	2021-04-04	2021-04-04	(100) BATTERY MINERAL RESOURCES LIMITED	21.14	HAULTAIN	\$200	\$400	\$-	\$-	\$-
286959	1096	Gowganda	41P10J207	SCMC	Active	2021-04-04	2021-04-04	(100) BATTERY MINERAL RESOURCES LIMITED	21.73	HAULTAIN	\$400	\$800	\$-	\$22	\$22
286991	1097	Gowganda	41P10K181	BCMC	Active	2021-10-20	2021-10-20	(100) BATTERY MINERAL RESOURCES LIMITED	11.52	VAN HISE	\$200	\$400	\$-	\$-	\$-
286992	1098	Gowganda	41P10L200	SCMC	Active	2021-10-20	2021-10-20	(100) BATTERY MINERAL RESOURCES LIMITED	21.73	VAN HISE	\$400	\$800	\$-	\$-	\$-
286993	1099	Gowganda	41P10L199	SCMC	Active	2021-10-20	2021-10-20	(100) BATTERY MINERAL RESOURCES LIMITED	21.73	VAN HISE	\$400	\$800	\$-	\$-	\$-
286994	1100	Gowganda	41P10L198	SCMC	Active	2021-10-20	2021-10-20	(100) BATTERY MINERAL RESOURCES LIMITED	21.73	VAN HISE	\$400	\$800	\$-	\$-	\$-
286995	1101	Gowganda	41P10L218	SCMC	Active	2021-10-20	2021-10-20	(100) BATTERY MINERAL RESOURCES LIMITED	21.73	VAN HISE	\$400	\$800	\$-	\$34	\$34
287404	1102	Gowganda	41P10J291	BCMC	Active	2021-02-23	2021-02-23	(100) BATTERY MINERAL RESOURCES LIMITED	17.69	HAULTAIN	\$200	\$400	\$-	\$20	\$20
287666	1104	Gowganda	41P10L171	SCMC	Active	2021-10-20	2021-10-20	(100) BATTERY MINERAL RESOURCES LIMITED	21.73	KNIGHT	\$200	\$400	\$-	\$-	\$-
288671	1107	Gowganda	41P10J295	BCMC	Active	2021-02-23	2021-02-23	(100) BATTERY MINERAL RESOURCES LIMITED	16.04	CHOWN,HAULTAIN	\$400	\$400	\$-	\$20	\$20
289868	1111	Gowganda	41P10J327	SCMC	Active	2021-10-31	2021-10-31	(100) BATTERY MINERAL RESOURCES LIMITED	21.74	HAULTAIN	\$400	\$800	\$-	\$40	\$40
290035	1112	Gowganda	41P10J195	SCMC	Active	2021-04-04	2021-04-04	(100) BATTERY MINERAL RESOURCES LIMITED	21.73	CHOWN,HAULTAIN	\$400	\$800	\$-	\$-	\$-
290061	1113	Gowganda	41P10L111	BCMC	Active	2020-12-15	2020-12-15	(100) BATTERY MINERAL RESOURCES LIMITED	20.33	KNIGHT	\$200	\$400	\$-	\$20	\$20
290087	1114	Gowganda	41P10J214	BCMC	Active	2021-04-04	2021-04-04	(100) BATTERY MINERAL RESOURCES LIMITED	16.36	HAULTAIN	\$200	\$400	\$-	\$-	\$-
290554	1117	Gowganda	41P10F067	SCMC	Active	2021-02-09	2021-02-09	(100) BATTERY MINERAL RESOURCES LIMITED	21.75	MILNER	\$400	\$800	\$-	\$40	\$40
290658	1119	Gowganda	41P10H123	BCMC	Active	2021-07-03	2021-07-03	(100) BATTERY MINERAL RESOURCES LIMITED	0.79	LAWSON	\$200	\$400	\$-	\$-	\$-
290795	1120	Gowganda	41P10J358	SCMC	Active	2021-02-23	2021-02-23	(100) BATTERY MINERAL RESOURCES LIMITED	21.74	CHOWN	\$400	\$800	\$-	\$40	\$40
291171	1121	Gowganda	41P10G258	SCMC	Active	2021-02-23	2021-02-23	(100) BATTERY MINERAL RESOURCES LIMITED	21.77	LAWSON	\$400	\$800	\$-	\$40	\$40
291174	1122	Gowganda	41P10H264	BCMC	Active	2021-09-23	2021-09-23	(100) BATTERY MINERAL RESOURCES LIMITED	7.68	LAWSON	\$200	\$400	\$-	\$-	\$-
292233	1124	Gowganda	41P10H264	BCMC	Active	2021-02-23	2021-02-23	(100) BATTERY MINERAL RESOURCES LIMITED	14.14	LAWSON	\$200	\$400	\$-	\$20	\$20
292912	1125	Gowganda	41P10F024	SCMC	Active	2021-02-09	2021-02-09	(100) BATTERY MINERAL RESOURCES LIMITED	21.75	MILNER	\$400	\$800	\$-	\$40	\$40
292913	1126	Gowganda	41P10F044	SCMC	Active	2021-02-09	2021-02-09	(100) BATTERY MINERAL RESOURCES LIMITED	21.75	MILNER	\$400	\$800	\$-	\$40	\$40
294098	1127	Gowganda	41P10H322	BCMC	Active	2021-02-23	2021-02-23	(100) BATTERY MINERAL RESOURCES LIMITED	18.63	LAWSON	\$200	\$400	\$-	\$20	\$20
294748	1129	Gowganda	41P10L049	SCMC	Active	2020-11-30	2020-11-30	(100) BATTERY MINERAL RESOURCES LIMITED	21.72	KNIGHT	\$400	\$800	\$-	\$-	\$-
295046	1130	Gowganda	41P10L214	BCMC	Active	2021-10-20	2021-10-20	(100) BATTERY MINERAL RESOURCES LIMITED	8.78	KNIGHT,VAN HISE	\$200	\$400	\$-	\$-	\$-
295047	1131	Gowganda	41P10L213	SCMC	Active	2021-10-20	2021-10-20	(100) BATTERY MINERAL RESOURCES LIMITED	21.73	KNIGHT	\$400	\$800	\$-	\$-	\$-
295048	1132	Gowganda	41P10L212	SCMC	Active	2021-10-20	2021-10-20	(100) BATTERY MINERAL RESOURCES LIMITED	21.73	KNIGHT					

300997	1160	Gowganda	41P10G240	SCMC	Active	2021-02-23	2021-02-23	(100) BATTERY MINERAL RESOURCES LIMITED	21.77	LAWSON	\$400	\$800	\$-	\$	40	\$	40
301083	1163	Gowganda	41P10G007	BCMC	Active	2020-12-07	2020-12-07	(100) BATTERY MINERAL RESOURCES LIMITED	0.36	NICOL	\$200	\$400	\$-	\$	10	\$	10
301095	1164	Gowganda	41P10H042	SCMC	Active	2021-02-23	2021-02-23	(100) BATTERY MINERAL RESOURCES LIMITED	21.75	LAWSON	\$400	\$800	\$-	\$	40	\$	40
301099	1165	Gowganda	41P10L106	SCMC	Active	2020-12-15	2020-12-15	(100) BATTERY MINERAL RESOURCES LIMITED	21.72	KNIGHT	\$400	\$800	\$-	\$	-	\$	-
301161	1166	Gowganda	41P10L054	SCMC	Active	2020-12-15	2020-12-15	(100) BATTERY MINERAL RESOURCES LIMITED	21.72	KNIGHT,VAN HISE	\$400	\$800	\$-	\$	-	\$	-
301270	1167	Gowganda	41P10F370	SCMC	Active	2021-08-22	2021-08-22	(100) BATTERY MINERAL RESOURCES LIMITED	21.78	MILNER	\$400	\$800	\$-	\$	100	\$	100
301743	1168	Gowganda	41P10E055	BCMC	Active	2021-01-19	2021-01-19	(100) BATTERY MINERAL RESOURCES LIMITED	7.32	MILNER	\$200	\$200	\$-	\$	20	\$	20
302358	1170	Gowganda	41P10G016	BCMC	Active	2021-02-23	2021-02-23	(100) BATTERY MINERAL RESOURCES LIMITED	15.22	CHOWN,LAWSON	\$200	\$400	\$-	\$	20	\$	20
302469	1171	Gowganda	41P10H303	SCMC	Active	2021-07-03	2021-07-03	(100) BATTERY MINERAL RESOURCES LIMITED	21.77	LAWSON	\$400	\$800	\$-	\$	-	\$	-
302545	1172	Gowganda	41P10G118	SCMC	Active	2021-02-23	2021-02-23	(100) BATTERY MINERAL RESOURCES LIMITED	21.76	LAWSON	\$400	\$800	\$-	\$	146	\$	146
302723	1173	Gowganda	41P10L089	SCMC	Active	2020-12-15	2020-12-15	(100) BATTERY MINERAL RESOURCES LIMITED	21.72	KNIGHT	\$400	\$800	\$-	\$	-	\$	-
302724	1174	Gowganda	41P10L110	SCMC	Active	2020-12-15	2020-12-15	(100) BATTERY MINERAL RESOURCES LIMITED	21.72	KNIGHT	\$400	\$800	\$-	\$	-	\$	-
302725	1175	Gowganda	41P10L127	SCMC	Active	2020-12-15	2020-12-15	(100) BATTERY MINERAL RESOURCES LIMITED	21.72	KNIGHT	\$400	\$800	\$-	\$	-	\$	-
302799	1178	Gowganda	41P10F332	SCMC	Active	2021-06-27	2021-06-27	(100) BATTERY MINERAL RESOURCES LIMITED	6.39	MILNER	\$200	\$200	\$-	\$	13	\$	13
302802	1179	Gowganda	41P10H141	BCMC	Active	2021-07-03	2021-07-03	(100) BATTERY MINERAL RESOURCES LIMITED	2.29	LAWSON	\$200	\$400	\$-	\$	-	\$	-
302930	1180	Gowganda	41P10H304	BCMC	Active	2021-02-23	2021-02-23	(100) BATTERY MINERAL RESOURCES LIMITED	14.36	LAWSON	\$200	\$400	\$-	\$	20	\$	20
302931	1181	Gowganda	41P10H324	BCMC	Active	2021-02-23	2021-02-23	(100) BATTERY MINERAL RESOURCES LIMITED	18.83	LAWSON	\$200	\$400	\$-	\$	20	\$	20
303167	1182	Gowganda	41P10G029	BCMC	Active	2021-03-29	2021-03-29	(100) BATTERY MINERAL RESOURCES LIMITED	6.93	NICOL	\$200	\$400	\$-	\$	-	\$	-
303168	1183	Gowganda	41P10G028	BCMC	Active	2021-03-29	2021-03-29	(100) BATTERY MINERAL RESOURCES LIMITED	3.10	NICOL	\$200	\$400	\$-	\$	-	\$	-
303214	1184	Gowganda	41P10J287	BCMC	Active	2021-02-14	2021-02-14	(100) BATTERY MINERAL RESOURCES LIMITED	21.25	HAULTAIN	\$200	\$400	\$-	\$	20	\$	20
303225	1185	Gowganda	41P10G095	BCMC	Active	2021-01-13	2021-01-13	(100) BATTERY MINERAL RESOURCES LIMITED	5.83	LAWSON,NICOL	\$200	\$400	\$-	\$	20	\$	20
303799	1186	Gowganda	41P10J149	BCMC	Active	2021-04-04	2021-04-04	(100) BATTERY MINERAL RESOURCES LIMITED	10.94	HAULTAIN	\$200	\$400	\$-	\$	-	\$	-
303863	1187	Gowganda	41P10K125	SCMC	Active	2021-04-27	2021-04-27	(100) BATTERY MINERAL RESOURCES LIMITED	21.72	VAN HISE	\$400	\$800	\$-	\$	-	\$	-
303869	1188	Gowganda	41P10K370	BCMC	Active	2021-02-09	2021-02-09	(100) BATTERY MINERAL RESOURCES LIMITED	11.68	VAN HISE	\$200	\$400	\$-	\$	557	\$	557
303884	1189	Gowganda	41P10F253	BCMC	Active	2021-02-09	2021-02-09	(100) BATTERY MINERAL RESOURCES LIMITED	1.07	MILNER	\$200	\$400	\$-	\$	20	\$	20
304466	1190	Gowganda	41P10G060	SCMC	Active	2021-02-23	2021-02-23	(100) BATTERY MINERAL RESOURCES LIMITED	21.75	LAWSON	\$400	\$800	\$-	\$	40	\$	40
304483	1191	Gowganda	41P10J348	BCMC	Active	2021-02-14	2021-02-14	(100) BATTERY MINERAL RESOURCES LIMITED	17.72	HAULTAIN	\$200	\$400	\$-	\$	13	\$	13
304784	1192	Gowganda	41P10F391	BCMC	Active	2021-06-13	2021-06-13	(100) BATTERY MINERAL RESOURCES LIMITED	4.39	MILNER	\$200	\$-	\$-	\$	13	\$	13
305778	1194	Gowganda	41P10J128	BCMC	Active	2021-04-04	2021-04-04	(100) BATTERY MINERAL RESOURCES LIMITED	16.27	HAULTAIN	\$200	\$400	\$-	\$	-	\$	-
305917	1195	Gowganda	41P10G278	SCMC	Active	2021-02-23	2021-02-23	(100) BATTERY MINERAL RESOURCES LIMITED	21.77	LAWSON	\$400	\$800	\$-	\$	40	\$	40
306285	1196	Gowganda	41P10F133	BCMC	Active	2021-03-28	2021-03-28	(100) BATTERY MINERAL RESOURCES LIMITED	20.17	MILNER	\$200	\$400	\$-	\$	-	\$	-
306286	1197	Gowganda	41P10F173	BCMC	Active	2021-03-28	2021-03-28	(100) BATTERY MINERAL RESOURCES LIMITED	20.47	MILNER	\$200	\$400	\$-	\$	-	\$	-
306780	1198	Gowganda	41P10G320	SCMC	Active	2021-02-23	2021-02-23	(100) BATTERY MINERAL RESOURCES LIMITED	21.77	LAWSON	\$400	\$800	\$-	\$	40	\$	40
307439	1203	Gowganda	41P10L027	SCMC	Active	2020-11-30	2020-11-30	(100) BATTERY MINERAL RESOURCES LIMITED	21.71	KNIGHT	\$400	\$800	\$-	\$	-	\$	-
307440	1204	Gowganda	41P10L048	SCMC	Active	2020-11-30	2020-11-30	(100) BATTERY MINERAL RESOURCES LIMITED	21.72	KNIGHT	\$400	\$800	\$-	\$	-	\$	-
307441	1205	Gowganda	41P10L071	SCMC	Active	2020-12-15	2020-12-15	(100) BATTERY MINERAL RESOURCES LIMITED	21.72	KNIGHT	\$400	\$800	\$-	\$	-	\$	-
307951	1208	Gowganda	41P10J253	BCMC	Active	2020-12-16	2020-12-16	(100) BATTERY MINERAL RESOURCES LIMITED	13.92	HAULTAIN	\$200	\$400	\$-	\$	20	\$	20
308137	1209	Gowganda	41P10J293	BCMC	Active	2021-02-23	2021-02-23	(100) BATTERY MINERAL RESOURCES LIMITED	20.74	HAULTAIN	\$200	\$400	\$-	\$	20	\$	20
308320	1210	Gowganda	41P10G070	BCMC	Active	2021-03-28	2021-03-28	(100) BATTERY MINERAL RESOURCES LIMITED	4.24	NICOL	\$200	\$400	\$-	\$	-	\$	-
308593	1212	Gowganda	41P10J129	BCMC	Active	2021-04-04	2021-04-04	(100) BATTERY MINERAL RESOURCES LIMITED	8.08	HAULTAIN	\$200	\$400	\$-	\$	-	\$	-
308897	1213	Gowganda	41P10J336	SCMC	Active	2021-02-23	2021-02-23	(100) BATTERY MINERAL RESOURCES LIMITED	21.74	CHOWN	\$400	\$800	\$-	\$	1,278	\$	1,278
309603	1217	Gowganda	41P10H201	BCMC	Active	2021-02-23	2021-02-23	(100) BATTERY MINERAL RESOURCES LIMITED	19.16	LAWSON	\$200	\$400	\$-	\$	20	\$	20
310230	1220	Gowganda	41P10F329	BCMC	Active	2021-06-27	2021-06-27	(100) BATTERY MINERAL RESOURCES LIMITED	6.72	MILNER	\$200	\$200	\$-	\$	357	\$	357
310480	1221	Gowganda	41P10J247	BCMC	Active	2021-02-14	2021-02-14	(100) BATTERY MINERAL RESOURCES LIMITED	18.39	HAULTAIN	\$200	\$400	\$-	\$	186	\$	186
310481	1222	Gowganda	41P10J271	BCMC	Active	2021-02-14	2021-02-14	(100) BATTERY MINERAL RESOURCES LIMITED	3.22	HAULTAIN	\$200	\$400	\$-	\$	13	\$	13
310607	1223	Gowganda	41P10K127	SCMC	Active	2021-04-27	2021-04-27	(100) BATTERY MINERAL RESOURCES LIMITED	21.72	VAN HISE	\$400	\$800	\$-	\$	-	\$	-
310615	1224	Gowganda	41P10F010	SCMC	Active	2021-02-09	2021-02-09	(100) BATTERY MINERAL RESOURCES LIMITED	21.75	MILNER	\$400	\$800	\$-	\$	40	\$	40
310643	1225	Gowganda	41P10F252	BCMC	Active	2021-02-09	2021-02-09	(100) BATTERY MINERAL RESOURCES LIMITED	17.47	MILNER	\$200	\$400	\$-	\$	20	\$	20
310990	1226	Gowganda	41P10G015	SCMC	Active	2021-09-17	2021-09-17	(100) BATTERY MINERAL RESOURCES LIMITED	21.75	CHOWN,LAWSON,NICOL	\$400	\$800	\$-	\$	-	\$	-
311244	1228	Gowganda	41P10G059	SCMC	Active	2021-02-23	2021-02-23	(100) BATTERY MINERAL RESOURCES LIMITED	21.75	LAWSON	\$400	\$800	\$-	\$	40	\$	40
311245	1229	Gowganda	41P10G078	BCMC	Active	2021-02-23	2021-02-23	(100) BATTERY MINERAL RESOURCES LIMITED	20.03	LAWSON	\$200	\$400	\$-	\$	20	\$	20
311247	1230	Gowganda	41P10K181	BCMC	Active	2021-04-27	2021-04-27	(100) BATTERY MINERAL RESOURCES LIMITED	10.21	VAN HISE	\$200	\$400	\$-	\$	-	\$	-
311558	1231	Gowganda	41P10F350	BCMC	Active	2021-06-13	2021-06-13	(100) BATTERY MINERAL RESOURCES LIMITED	0.13	MILNER	\$200	\$-	\$-	\$	20	\$	20
311851	1232	Gowganda	41P10J211	BCMC	Active	2021-02-23	2021-02-23	(100) BATTERY MINERAL RESOURCES LIMITED	5.15	HAULTAIN	\$200	\$400	\$-	\$	13	\$	13
311921	1233	Gowganda	41P10G046	SCMC	Active	2021-08-29	2021-08-29	(100) BATTERY MINERAL RESOURCES LIMITED	21.75	NICOL	\$200	\$400	\$-	\$	-	\$	-
312126	1234	Gowganda	41P10K331	SCMC	Active	2021-06-26	2021-06-26	(100) BATTERY MINERAL RESOURCES LIMITED	21.74	VAN HISE	\$400	\$800	\$-	\$	715	\$	715
313086	1235	Gowganda	41P10F174	SCMC	Active	2021-03-28	2021-03-28	(100) BATTERY MINERAL RESOURCES LIMITED	21.76	MILNER,NICOL	\$400	\$800	\$-	\$	-	\$	-
313510	1236	Gowganda	41P10G340	SCMC	Active	2021-02-23	2021-02-23	(100) BATTERY MINERAL RESOURCES LIMITED	21.77	LAWSON	\$400	\$1,000	\$-	\$	40	\$	40
313639	1237	Gowganda	41P10L047	SCMC	Active	2020-11-30	2020-11-30	(100) BATTERY MINERAL RESOURCES LIMITED	21.72	KNIGHT	\$400	\$800	\$-	\$	10	\$	10
313640	1238	Gowganda	41P10F185	SCMC	Active	2021-02-09	2021-02-09	(100) BATTERY MINERAL RESOURCES LIMITED	21.76	MILNER	\$400	\$800	\$-	\$	40	\$	40
316189	1240	Gowganda	41P10F034	BCMC	Active	2021-06-26	2021-06-26	(100) BATTERY MINERAL RESOURCES LIMITED	7.22	MILNER,NICOL	\$200	\$400	\$-	\$	20	\$	20
317206	1242	Gowganda	41P10J371	SCMC	Active	2021-10-31	2021-10-31	(100) BATTERY MINERAL RESOURCES LIMITED	21.74	HAULTAIN	\$400	\$800	\$-	\$	40	\$	40
317574	1243	Gowganda	41P10F148	SCMC	Active	2021-02-09	2021-02-09	(100) BATTERY MINERAL RESOURCES LIMITED	21.76	MILNER	\$400	\$800	\$-	\$	996	\$	996
317757	1244	Gowganda	41P10F190	BCMC	Active	2021-02-09	2021-02-09	(100) BATTERY MINERAL RESOURCES LIMITED	10.32	MILNER	\$200	\$400	\$-	\$	958	\$	958
318439	1245	Gowganda	41P10L126	SCMC	Active	2020-12-15	2020-12-15	(100) BATTERY MINERAL RESOURCES LIMITED	21.72	KNIGHT	\$400	\$800	\$-	\$	-	\$	-
318503	1247	Gowganda	41P15D073	SCMC	Active	2020-12-15	2020-12-15	(100) BATTERY MINERAL RESOURCES LIMITED	21.71	RAYMOND	\$400	\$800	\$-	\$	10	\$	10
319380	1248	Gowganda	41P10J153	BCMC	Active	2021-04-13	2021-04-13	(100) BATTERY MINERAL RESOURCES LIMITED	4.24	HAULTAIN	\$200	\$400	\$-	\$	13	\$	13
319421	1249	Gowganda	41P10J212	BCMC	Active	2021-04-04	2021-04-04	(100) BATTERY MINERAL RESOURCES LIMITED	15.48	HAULTAIN	\$200	\$400	\$-	\$	-	\$	-
320350	1251	Gowganda	41P10H343	SCMC	Active	2021-02-23	2021-02-23	(100) BATTERY MINERAL RESOURCES LIMITED	21.78	LAWSON	\$400	\$800	\$-	\$	40	\$	40
320351	1252	Gowganda	41P10H363	SCMC	Active	2021-02-23	2021-02-23	(100) BATTERY MINERAL RESOURCES LIMITED	21.78	LAWSON	\$400	\$400	\$-	\$	20	\$	20
321237	1254	Gowganda	41P10E098	SCMC	Active	2021-01-19	2021-01-19	(100) BATTERY MINERAL RESOURCES LIMITED	21.75	MILNER	\$400	\$400	\$-	\$	40	\$	40
321238	1255	Gowganda	41P10E097	SCMC	Active	2021-01-19	2021-01-19	(100) BATTERY MINERAL RESOURCES LIMITED	21.75	MILNER	\$400	\$400	\$-	\$	40	\$	40
321987	1256	Gowganda	41P10H323	BCMC	Active	2021-07-03	2021-07-03	(100) BATTERY MINERAL RESOURCES LIMITED	8.67	LAWSON	\$200	\$400	\$-	\$	-	\$	-
322723	1257	Gowganda	41P10J268	BCMC	Active	2021-02-14	2021-02-14	(100) BATTERY MINERAL RESOURCES LIMITED	16.80	HAULTAIN	\$200	\$400	\$-	\$			

330374	1298	Gowganda	41P10G216	SCMC	Active	2021-02-23	2021-02-23	(100) BATTERY MINERAL RESOURCES LIMITED	21.76	LAWSON	\$400	\$800	\$-	\$	40	\$	40
330763	1300	Gowganda	41P10F368	BCMC	Active	2021-03-28	2021-03-28	(100) BATTERY MINERAL RESOURCES LIMITED	4.89	MILNER	\$200	\$400	\$-	\$	-	\$	-
331217	1304	Gowganda	41P15D372	SCMC	Active	2020-12-15	2020-12-15	(100) BATTERY MINERAL RESOURCES LIMITED	21.71	RAYMOND	\$400	\$800	\$-	\$	49	\$	49
331218	1305	Gowganda	41P15D394	SCMC	Active	2020-12-15	2020-12-15	(100) BATTERY MINERAL RESOURCES LIMITED	21.71	KNIGHT,RANKIN,RAYMOND,VAN HISE	\$400	\$800	\$-	\$	150	\$	150
331219	1306	Gowganda	41P10L012	SCMC	Active	2020-12-15	2020-12-15	(100) BATTERY MINERAL RESOURCES LIMITED	21.71	KNIGHT	\$400	\$800	\$-	\$	-	\$	-
331968	1307	Gowganda	41P10K327	BCMC	Active	2021-06-30	2021-06-30	(100) BATTERY MINERAL RESOURCES LIMITED	1.84	VAN HISE	\$200	\$400	\$-	\$	20	\$	20
332641	1310	Gowganda	41P10H041	SCMC	Active	2021-02-23	2021-02-23	(100) BATTERY MINERAL RESOURCES LIMITED	21.75	LAWSON	\$400	\$800	\$-	\$	40	\$	40
332642	1311	Gowganda	41P10H064	SCMC	Active	2021-02-23	2021-02-23	(100) BATTERY MINERAL RESOURCES LIMITED	21.75	LAWSON	\$400	\$800	\$-	\$	40	\$	40
332643	1312	Gowganda	41P10H081	SCMC	Active	2021-02-23	2021-02-23	(100) BATTERY MINERAL RESOURCES LIMITED	21.75	LAWSON	\$400	\$800	\$-	\$	40	\$	40
332731	1313	Gowganda	41P10L032	SCMC	Active	2020-12-15	2020-12-15	(100) BATTERY MINERAL RESOURCES LIMITED	21.71	KNIGHT	\$400	\$800	\$-	\$	-	\$	-
332897	1314	Gowganda	41P10F346	SCMC	Active	2021-03-28	2021-03-28	(100) BATTERY MINERAL RESOURCES LIMITED	21.78	MILNER	\$400	\$800	\$-	\$	-	\$	-
332976	1315	Gowganda	41P10E116	BCMC	Active	2021-01-19	2021-01-19	(100) BATTERY MINERAL RESOURCES LIMITED	1.73	MILNER	\$200	\$200	\$-	\$	20	\$	20
333406	1317	Gowganda	41P10K385	BCMC	Active	2021-02-09	2021-02-09	(100) BATTERY MINERAL RESOURCES LIMITED	3.33	MILNER,VAN HISE	\$200	\$400	\$-	\$	13	\$	13
333407	1318	Gowganda	41P10H282	BCMC	Active	2021-02-23	2021-02-23	(100) BATTERY MINERAL RESOURCES LIMITED	4.68	LAWSON	\$200	\$400	\$-	\$	20	\$	20
333408	1319	Gowganda	41P10K145	SCMC	Active	2021-04-27	2021-04-27	(100) BATTERY MINERAL RESOURCES LIMITED	21.72	VAN HISE	\$400	\$800	\$-	\$	-	\$	-
334088	1320	Gowganda	41P10K167	SCMC	Active	2021-04-27	2021-04-27	(100) BATTERY MINERAL RESOURCES LIMITED	21.73	VAN HISE	\$400	\$800	\$-	\$	-	\$	-
334380	1321	Gowganda	41P10I349	SCMC	Active	2021-02-14	2021-02-14	(100) BATTERY MINERAL RESOURCES LIMITED	21.74	HAULTAIN	\$400	\$800	\$-	\$	40	\$	40
335032	1323	Gowganda	41P10L007	BCMC	Active	2020-11-30	2020-11-30	(100) BATTERY MINERAL RESOURCES LIMITED	0.35	KNIGHT	\$200	\$400	\$-	\$	-	\$	-
335570	1324	Gowganda	41P10J252	SCMC	Active	2020-12-16	2020-12-16	(100) BATTERY MINERAL RESOURCES LIMITED	21.73	HAULTAIN	\$400	\$800	\$-	\$	40	\$	40
335694	1325	Gowganda	41P10I333	BCMC	Active	2021-02-23	2021-02-23	(100) BATTERY MINERAL RESOURCES LIMITED	16.01	HAULTAIN	\$200	\$400	\$-	\$	20	\$	20
335917	1326	Gowganda	41P10K204	SCMC	Active	2021-04-27	2021-04-27	(100) BATTERY MINERAL RESOURCES LIMITED	21.73	VAN HISE	\$400	\$800	\$-	\$	-	\$	-
335918	1327	Gowganda	41P10K222	BCMC	Active	2021-04-27	2021-04-27	(100) BATTERY MINERAL RESOURCES LIMITED	19.21	VAN HISE	\$200	\$400	\$-	\$	20	\$	20
336114	1329	Gowganda	41P10L197	SCMC	Active	2021-10-20	2021-10-20	(100) BATTERY MINERAL RESOURCES LIMITED	21.73	VAN HISE	\$400	\$800	\$-	\$	-	\$	-
336253	1330	Gowganda	41P10L194	BCMC	Active	2021-05-02	2021-05-02	(100) BATTERY MINERAL RESOURCES LIMITED	11.31	KNIGHT,VAN HISE	\$200	\$400	\$-	\$	-	\$	-
336727	1331	Gowganda	41P10F095	SCMC	Active	2021-01-19	2021-01-19	(100) BATTERY MINERAL RESOURCES LIMITED	21.75	NICOL	\$200	\$200	\$-	\$	40	\$	40
336728	1332	Gowganda	41P10F133	BCMC	Active	2021-01-19	2021-01-19	(100) BATTERY MINERAL RESOURCES LIMITED	1.59	MILNER	\$200	\$200	\$-	\$	20	\$	20
336999	1334	Gowganda	41P10J256	SCMC	Active	2021-02-23	2021-02-23	(100) BATTERY MINERAL RESOURCES LIMITED	21.73	CHOWN	\$400	\$800	\$-	\$	40	\$	40
337000	1335	Gowganda	41P10J297	SCMC	Active	2021-02-23	2021-02-23	(100) BATTERY MINERAL RESOURCES LIMITED	21.74	CHOWN	\$400	\$800	\$-	\$	40	\$	40
337001	1336	Gowganda	41P10J296	SCMC	Active	2021-02-23	2021-02-23	(100) BATTERY MINERAL RESOURCES LIMITED	21.74	CHOWN	\$400	\$800	\$-	\$	40	\$	40
337398	1339	Gowganda	41P10F247	BCMC	Active	2021-03-28	2021-03-28	(100) BATTERY MINERAL RESOURCES LIMITED	11.94	MILNER	\$200	\$400	\$-	\$	-	\$	-
337399	1340	Gowganda	41P10F288	BCMC	Active	2021-03-28	2021-03-28	(100) BATTERY MINERAL RESOURCES LIMITED	5.08	MILNER	\$200	\$400	\$-	\$	-	\$	-
337702	1341	Gowganda	41P10H181	BCMC	Active	2021-02-23	2021-02-23	(100) BATTERY MINERAL RESOURCES LIMITED	19.27	LAWSON	\$200	\$400	\$-	\$	1,209	\$	1,209
337926	1342	Gowganda	41P10H043	SCMC	Active	2021-02-23	2021-02-23	(100) BATTERY MINERAL RESOURCES LIMITED	21.75	LAWSON	\$400	\$800	\$-	\$	40	\$	40
338156	1343	Gowganda	41P10F205	SCMC	Active	2021-02-09	2021-02-09	(100) BATTERY MINERAL RESOURCES LIMITED	21.76	MILNER	\$400	\$800	\$-	\$	40	\$	40
338157	1344	Gowganda	41P10F202	BCMC	Active	2021-02-09	2021-02-09	(100) BATTERY MINERAL RESOURCES LIMITED	3.31	MILNER	\$200	\$400	\$-	\$	20	\$	20
338158	1345	Gowganda	41P10F227	SCMC	Active	2021-02-09	2021-02-09	(100) BATTERY MINERAL RESOURCES LIMITED	21.77	MILNER	\$400	\$800	\$-	\$	40	\$	40
338160	1346	Gowganda	41P10F082	SCMC	Active	2021-01-19	2021-01-19	(100) BATTERY MINERAL RESOURCES LIMITED	21.75	MILNER	\$400	\$800	\$-	\$	40	\$	40
338161	1347	Gowganda	41P10F103	SCMC	Active	2021-02-09	2021-02-09	(100) BATTERY MINERAL RESOURCES LIMITED	21.76	MILNER	\$400	\$800	\$-	\$	40	\$	40
338162	1348	Gowganda	41P10F165	SCMC	Active	2021-02-09	2021-02-09	(100) BATTERY MINERAL RESOURCES LIMITED	21.76	MILNER	\$400	\$800	\$-	\$	40	\$	40
338642	1349	Gowganda	41P10H142	BCMC	Active	2021-02-23	2021-02-23	(100) BATTERY MINERAL RESOURCES LIMITED	5.51	LAWSON	\$200	\$400	\$-	\$	20	\$	20
339443	1350	Gowganda	41P10G239	SCMC	Active	2021-02-23	2021-02-23	(100) BATTERY MINERAL RESOURCES LIMITED	21.77	LAWSON	\$400	\$800	\$-	\$	40	\$	40
340048	1351	Gowganda	41P10L149	SCMC	Active	2020-12-15	2020-12-15	(100) BATTERY MINERAL RESOURCES LIMITED	21.72	KNIGHT	\$400	\$800	\$-	\$	-	\$	-
340103	1352	Gowganda	41P10L156	SCMC	Active	2021-05-02	2021-05-02	(100) BATTERY MINERAL RESOURCES LIMITED	21.72	VAN HISE	\$200	\$400	\$-	\$	-	\$	-
340104	1353	Gowganda	41P10L195	BCMC	Active	2021-05-02	2021-05-02	(100) BATTERY MINERAL RESOURCES LIMITED	6.89	VAN HISE	\$200	\$400	\$-	\$	6	\$	6
340712	1357	Gowganda	41P10F244	BCMC	Active	2021-03-28	2021-03-28	(100) BATTERY MINERAL RESOURCES LIMITED	12.07	MILNER	\$200	\$400	\$-	\$	-	\$	-
340937	1358	Gowganda	41P10I152	BCMC	Active	2021-04-04	2021-04-04	(100) BATTERY MINERAL RESOURCES LIMITED	0.07	HAULTAIN	\$200	\$400	\$-	\$	-	\$	-
340976	1359	Gowganda	41P10J215	BCMC	Active	2021-04-04	2021-04-04	(100) BATTERY MINERAL RESOURCES LIMITED	7.52	CHOWN,HAULTAIN	\$200	\$400	\$-	\$	-	\$	-
341154	1361	Gowganda	41P10J375	BCMC	Active	2021-02-23	2021-02-23	(100) BATTERY MINERAL RESOURCES LIMITED	11.96	CHOWN,HAULTAIN	\$200	\$400	\$-	\$	13	\$	13
341379	1362	Gowganda	41P10K367	BCMC	Active	2021-02-09	2021-02-09	(100) BATTERY MINERAL RESOURCES LIMITED	3.09	VAN HISE	\$200	\$400	\$-	\$	20	\$	20
341380	1363	Gowganda	41P10K388	SCMC	Active	2021-02-09	2021-02-09	(100) BATTERY MINERAL RESOURCES LIMITED	21.75	MILNER,VAN HISE	\$400	\$800	\$-	\$	1,149	\$	1,149
341381	1364	Gowganda	41P10F008	SCMC	Active	2021-02-09	2021-02-09	(100) BATTERY MINERAL RESOURCES LIMITED	21.75	MILNER	\$400	\$800	\$-	\$	40	\$	40
341555	1365	Gowganda	41P10H101	BCMC	Active	2021-07-03	2021-07-03	(100) BATTERY MINERAL RESOURCES LIMITED	1.69	MILNER	\$200	\$400	\$-	\$	-	\$	-
342742	1368	Gowganda	41P10G178	SCMC	Active	2021-02-23	2021-02-23	(100) BATTERY MINERAL RESOURCES LIMITED	21.76	LAWSON	\$400	\$800	\$-	\$	40	\$	40
342743	1369	Gowganda	41P10G217	SCMC	Active	2021-02-23	2021-02-23	(100) BATTERY MINERAL RESOURCES LIMITED	21.76	LAWSON	\$400	\$800	\$-	\$	320	\$	320
343096	1371	Gowganda	41P10F062	SCMC	Active	2021-01-19	2021-01-19	(100) BATTERY MINERAL RESOURCES LIMITED	21.75	MILNER	\$200	\$200	\$-	\$	40	\$	40
344989	1373	Gowganda	41P10H321	SCMC	Active	2021-02-23	2021-02-23	(100) BATTERY MINERAL RESOURCES LIMITED	21.77	LAWSON	\$400	\$800	\$-	\$	40	\$	40
345089	1374	Gowganda	41P10F234	SCMC	Active	2021-03-28	2021-03-28	(100) BATTERY MINERAL RESOURCES LIMITED	21.77	MILNER,NICOL	\$400	\$800	\$-	\$	-	\$	-
345383	1375	Gowganda	41P10J208	BCMC	Active	2021-04-04	2021-04-04	(100) BATTERY MINERAL RESOURCES LIMITED	20.21	HAULTAIN	\$200	\$400	\$-	\$	144	\$	144
345425	1376	Gowganda	41P10H203	BCMC	Active	2021-02-23	2021-02-23	(100) BATTERY MINERAL RESOURCES LIMITED	1.64	LAWSON	\$200	\$400	\$-	\$	20	\$	20
501389	1377	Gowganda	41P10L005	SCMC	Active	2021-04-10	2021-04-10	(100) BATTERY MINERAL RESOURCES LIMITED	21.71	KNIGHT	\$400	\$400	\$-	\$	-	\$	-
501390	1378	Gowganda	41P15D386	SCMC	Active	2021-04-10	2021-04-10	(100) BATTERY MINERAL RESOURCES LIMITED	21.71	KNIGHT,RAYMOND	\$400	\$400	\$-	\$	-	\$	-
501391	1379	Gowganda	41P10L084	SCMC	Active	2021-04-10	2021-04-10	(100) BATTERY MINERAL RESOURCES LIMITED	21.72	KNIGHT	\$400	\$400	\$-	\$	-	\$	-
501392	1380	Gowganda	41P10L065	SCMC	Active	2021-04-10	2021-04-10	(100) BATTERY MINERAL RESOURCES LIMITED	21.72	KNIGHT	\$400	\$400	\$-	\$	-	\$	-
501393	1381	Gowganda	41P10L025	SCMC	Active	2021-04-10	2021-04-10	(100) BATTERY MINERAL RESOURCES LIMITED	21.71	KNIGHT	\$400	\$400	\$-	\$	-	\$	-
501394	1382	Gowganda	41P10L006	SCMC	Active	2021-04-10	2021-04-10	(100) BATTERY MINERAL RESOURCES LIMITED	21.71	KNIGHT	\$400	\$400	\$-	\$	-	\$	-
501395	1383	Gowganda	41P10L085	SCMC	Active	2021-04-10	2021-04-10	(100) BATTERY MINERAL RESOURCES LIMITED	21.72	KNIGHT	\$400	\$400	\$-	\$	-	\$	-
501396	1384	Gowganda	41P10L046	SCMC	Active	2021-04-10	2021-04-10	(100) BATTERY MINERAL RESOURCES LIMITED	21.72	KNIGHT	\$400	\$400	\$-	\$	-	\$	-
501397	1385	Gowganda	41P10L066	SCMC	Active	2021-04-10	2021-04-10	(100) BATTERY MINERAL RESOURCES LIMITED	21.72	KNIGHT	\$400	\$400	\$-	\$	-	\$	-
501398	1386	Gowganda	41P10L026	SCMC	Active	2021-04-10	2021-04-10	(100) BATTERY MINERAL RESOURCES LIMITED	21.71	KNIGHT	\$400	\$400	\$-	\$	-	\$	-
501399	1387	Gowganda	41P10L044	SCMC	Active	2021-04-10	2021-04-10	(100) BATTERY MINERAL RESOURCES LIMITED	21.72	KNIGHT	\$400	\$400	\$-	\$	-	\$	-
501400	1388	Gowganda	41P10L045	SCMC	Active	2021-04-10	2021-04-10	(100) BATTERY MINERAL RESOURCES LIMITED	21.72	KNIGHT	\$400	\$400	\$-	\$	-	\$	-
501401	1389	Gowganda	41P10L086	SCMC	Active	2021-04-10	2021-04-10	(100) BATTERY MINERAL RESOURCES LIMITED	21.72	KNIGHT	\$400	\$400	\$-	\$	-	\$	-
501402	1390	Gowganda	41P10L064	SCMC	Active	2021-04-10	2021-04-10	(100) BATTERY MINERAL RESOURCES LIMITED	21.72	KNIGHT	\$400	\$400	\$-	\$	-	\$	-
501780	1391	Gowganda	41P15D388	SCMC	Active	2021-04-10	2021-04-10	(100) BATTERY MINERAL RESOURCES LIMITED	21.71	KNIGHT,RAYMOND	\$400	\$400	\$-	\$	-	\$	

Hole ID	mEasting	nNorthing	Elevation (m)	Azimuth	Dip	Depth (m)	Drill Core Diameter	Cell Number (Provincial Grid)	Lease Number	Mining Claim Number	Drilling Start Date	Drilling End Date	Drilling Contractor	Storage	Overburden Thickness (m)	Casing	Cap Method	Abandoned	Artison Conditions	Log Start Date	Log Completion Date	Log Author
	Datum: UTM NAD 83, Zone 17N																					
GML20001	519268	5279949	391	335	-46	60	NQ	41P03362	LEA-109394	N/A	06/08/2020	06/09/2020	Forage G4 Drilling	Canadian Exploration Services Ltd. 14570 Government Road Larder Lake, Ontario, Canada POC 410	9.9	Left in Place	Metal Collar Cap	No	No	10-Jun-20	11-Jun-20	I. Ridde
GML20002	519268	5279948	391	339	-66	90	NQ	41P03362	LEA-109394	N/A	06/09/2020	06/09/2020	Forage G4 Drilling	Canadian Exploration Services Ltd. 14570 Government Road Larder Lake, Ontario, Canada POC 411	6.65	Left in Place	Metal Collar Cap	No	No	11-Jun-20	11-Jun-20	S. Hicks
GML20003	519272	5279883	392	162	-46	150	NQ	41P03362	LEA-109394	N/A	06/10/2020	06/11/2020	Forage G4 Drilling	Canadian Exploration Services Ltd. 14570 Government Road Larder Lake, Ontario, Canada POC 412	7	Left in Place	Metal Collar Cap	No	No	12-Jun-20	13-Jun-20	S. Hicks I. Ridde
GML20004	519335	5280026	392	156	-45	111	NQ	41P03362	LEA-109394	N/A	06/11/2020	06/11/2020	Forage G4 Drilling	Canadian Exploration Services Ltd. 14570 Government Road Larder Lake, Ontario, Canada POC 413	2.47	Left in Place	Metal Collar Cap	No	No	13-Jun-20	14-Jun-20	S. Hicks I. Ridde
GML20005	519380	5279782	394	336	-46	150	NQ	41P03362	LEA-109391	N/A	06/11/2020	06/12/2020	Forage G4 Drilling	Canadian Exploration Services Ltd. 14570 Government Road Larder Lake, Ontario, Canada POC 414	18	Left in Place	Metal Collar Cap	No	No	14-Jun-20	15-Jun-20	S. Hicks A. Salerno
GML20006	519356	5279808	394	64	-48	120	NQ	41P03362	LEA-109391	N/A	06/13/2020	06/13/2020	Forage G4 Drilling	Canadian Exploration Services Ltd. 14570 Government Road Larder Lake, Ontario, Canada POC 415	12.67	Left in Place	Metal Collar Cap	No	No	16-Jun-20	17-Jun-20	S. Hicks A. Salerno
GML20007	519338	5279826	393	66	-46	120	NQ	41P03362	LEA-109394	N/A	06/13/2020	06/14/2020	Forage G4 Drilling	Canadian Exploration Services Ltd. 14570 Government Road Larder Lake, Ontario, Canada POC 416	6	Left in Place	Metal Collar Cap	No	No	17-Jun-20	18-Jun-20	S. Hicks A. Salerno
GML20008	519406	5279928	398	41	-45	150	NQ	41P03362	LEA-109394	N/A	06/14/2020	06/15/2020	Forage G4 Drilling	Canadian Exploration Services Ltd. 14570 Government Road Larder Lake, Ontario, Canada POC 417	12.7	Left in Place	Metal Collar Cap	No	No	18-Jun-20	19-Jun-20	S. Hicks A. Salerno
GML20009	519705	5279150	388	354	-43	255	NQ	41P06002	LEA-109393	N/A	06/15/2020	06/18/2020	Forage G4 Drilling	Canadian Exploration Services Ltd. 14570 Government Road Larder Lake, Ontario, Canada POC 418	9.8	Left in Place	Metal Collar Cap	No	No	19-Jun-20	22-Jun-20	S. Hicks A. Salerno
GML20010	519900	5279084	388	358	-45	351	NQ	41P06003	LEA-109393	184587	06/18/2020	06/21/2020	Forage G4 Drilling	Canadian Exploration Services Ltd. 14570 Government Road Larder Lake, Ontario, Canada POC 419	5.5	Left in Place	Metal Collar Cap	No	No	23-Jun-20	26-Jun-20	A. Salerno
GML20011	520007	5279205	393	26	-45	474	NQ	41P06003	LEA-109392	184587	06/21/2020	06/26/2020	Forage G4 Drilling	Canadian Exploration Services Ltd. 14570 Government Road Larder Lake, Ontario, Canada POC 420	4.1	Left in Place	Metal Collar Cap	No	No	29-Jun-20	30-Jun-20	A. Salerno
GML20012	519502	5279472	388	46	-44	132	NQ	41P03382	LEA-109391	N/A	06/26/2020	06/27/2020	Forage G4 Drilling	Canadian Exploration Services Ltd. 14570 Government Road Larder Lake, Ontario, Canada POC 421	4.1	Left in Place	Metal Collar Cap	No	No	01-Jul-20	01-Jul-20	S. Hicks A. Salerno
GML20013	519219	5279361	378	44	-45	228	NQ	41P03381	LEA-109393	101795	06/27/2020	06/28/2020	Forage G4 Drilling	Canadian Exploration Services Ltd. 14570 Government Road Larder Lake, Ontario, Canada POC 422	3.75	Left in Place	Metal Collar Cap	No	No	02-Jul-20	02-Jul-20	S. Hicks A. Salerno
GML20014	519265	5279327	376	46	-43	279	NQ	41P03382	LEA-109393	N/A	06/28/2020	06/30/2020	Forage G4 Drilling	Canadian Exploration Services Ltd. 14570 Government Road Larder Lake, Ontario, Canada POC 423	3.2	Left in Place	Metal Collar Cap	No	No	02-Jul-20	03-Jul-20	S. Hicks A. Salerno
GML20015	519347	5279389	385	46	-45	252	NQ	41P03382	LEA-109391	N/A	07/01/2020	07/02/2020	Forage G4 Drilling	Canadian Exploration Services Ltd. 14570 Government Road Larder Lake, Ontario, Canada POC 424	4	Left in Place	Metal Collar Cap	No	No	04-Jul-20	06-Jul-20	S. Hicks M. Rich A. Salerno
GML20016	519315	5279476	387	44	-45	204	NQ	41P03382	LEA-109391	N/A	07/02/2020	07/03/2020	Forage G4 Drilling	Canadian Exploration Services Ltd. 14570 Government Road Larder Lake, Ontario, Canada POC 425	2.36	Left in Place	Metal Collar Cap	No	No	06-Jul-20	07-Jul-20	A. Salerno
GML20017	519458	5279678	390	44	-44	192	NQ	41P03382	LEA-109391	N/A	07/03/2020	07/04/2020	Forage G4 Drilling	Canadian Exploration Services Ltd. 14570 Government Road Larder Lake, Ontario, Canada POC 426	25	Left in Place	Metal Collar Cap	No	No	08-Jul-20	09-Jul-20	A. Salerno
GML20018	519370	5279578	391	45	-45	201	NQ	41P03382	LEA-109391	N/A	07/04/2020	07/05/2020	Forage G4 Drilling	Canadian Exploration Services Ltd. 14570 Government Road Larder Lake, Ontario, Canada POC 427	2.43	Left in Place	Metal Collar Cap	No	No	09-Jul-20	10-Jul-20	A. Salerno
GML20019	519349	5279437	386	44	-44	90	NQ	41P03382	LEA-109391	N/A	07/05/2020	07/06/2020	Forage G4 Drilling	Canadian Exploration Services Ltd. 14570 Government Road Larder Lake, Ontario, Canada POC 428	4	Left in Place	Metal Collar Cap	No	No	10-Jul-20	10-Jul-20	A. Salerno

Site No.	m from	info	Interval (m)	Lithology	Use	Colour	Lith_GrainSize	Lith_Texture	Lithology_Colour, Grain Size, Texture, Structure, Alteration, Mineralization, Veining, Lower contact	Structure	Alteration	Al1_Intensity	Alteration2	Al2_Intensity	Alteration3	Al3_Intensity	Mineral1	Min1_x	Mineral2	Min2_x	Mineral3	Min3_x	Vein1	Vein1_x	Vein2	Vein2_x							
GML2001	0	9.9	9.3	Oss overburden general					Negligible Diabase. Medium grey to green, medium to coarse grained with several fine grained 50-200µm chert margins. Unit is massive and equigranular overall, weak to moderate localized magnetism and moderate fracturing. Some fracture faces host light green clay like mineral that XRF anomalous nickel (enargite/bornite). Composed primarily of white to light green anhedral feldspar, with subhedral dark green pyroxene. Feldspar is weakly altered to epidote throughout. With 0.5-1cm albite alteration halos around carbonate veins. Pyroxene are weakly altered to chlorite throughout. Trace fine grained biotite/chalcopyrite associated with coarse grained phases of nephtalite usually in close relation to carbonate veins. Anomalous Manganese throughout. Trace carbonate veins host trace chalcocite and pyrite.	chlorite alteration	wk		albite		tr				cp			0.1											
GML2001	9.9	20	10.1	Gd diorite	M	grey green	mcq	massive	Cobalt vein. Moderate to fine grained semi massive with 1-2cm blebs of silver hosted in light to medium grey carbonate gangue. Vein is 2cm to 4cm wide @ 48dca. 1.2mm silver veins trending perpendicular to the cobalt bearing vein @ 48dca, veins are truncated by the cobalt vein. Silver is not found in fractures and veinlets 25cm out in both directions.																	cp	2.5						
GML2001	20.1	20.12	0.01	Vein	M	grey	fg	massive	Negligible Diabase. Medium grey to green, medium to coarse grained with several fine grained 50-200µm chert margins. Unit is massive and equigranular overall, weak to moderate localized magnetism and moderate fracturing. Some fracture faces host light green clay like mineral that XRF anomalous nickel (enargite/bornite). Composed primarily of white to light green anhedral feldspar, with subhedral dark green pyroxene. Feldspar is weakly altered to epidote throughout. With 0.5-1cm albite alteration halos around carbonate veins. Pyroxene are weakly altered to chlorite throughout. Trace fine grained biotite/chalcopyrite associated with coarse grained phases of nephtalite usually in close relation to carbonate veins. Anomalous Manganese throughout. Trace carbonate veins host trace chalcocite and pyrite.	chlorite alteration	wk		albite		tr							0.1											
GML2001	20.02	60	39.98	Gd diorite	M	grey green	mcq	massive	Negligible Diabase. Medium grey to green, medium to coarse grained with several fine grained 50-200µm chert margins. Unit is massive and equigranular overall, weak to moderate localized magnetism and moderate fracturing. Some fracture faces host light green clay like mineral that XRF anomalous nickel (enargite/bornite). Composed primarily of white to light green anhedral feldspar, with subhedral dark green pyroxene. Feldspar is weakly altered to epidote throughout. With 0.5-1cm albite alteration halos around carbonate veins. Pyroxene are weakly altered to chlorite throughout. Trace fine grained biotite/chalcopyrite associated with coarse grained phases of nephtalite usually in close relation to carbonate veins. Anomalous Manganese throughout. Trace carbonate veins host trace chalcocite and pyrite.	chlorite alteration	wk		albite		tr																		
GML2002	0	6.65	6.65	Oss overburden general					Negligible Diabase medium grey green, predominantly medium grained with localized coarse grained sections. Unit is massive and equigranular, weak to moderately magnetic and hard but blocky with localized broken sections. Weak but pervasive chlorite alteration coarse grained proximal to small carbonate veins and sometimes spotty, localized pink albite alteration associated with coarse grained texture and localized weak to moderate epidote alteration associated with qtz-carb veining (i.e. top of hole and 3.6 m). Trace very fine grained silver and copper associated with epidote alteration occurring near top of hole and very trace localized, very fine grained disseminated pyrite throughout. Fine grained disseminated Ag + copper up to 15 cm away from lower contact. Cobalt vein: moderate to coarse grained carbonate veins with 1-2cm blebs of silver hosted in light to medium grey carbonate gangue. Vein is 2cm to 4cm wide @ 48dca. 1.2mm silver veins trending perpendicular to the cobalt bearing vein @ 48dca, veins are truncated by the cobalt vein. Silver is not found in fractures and veinlets 25cm out in both directions.	massive	chlorite alteration	mod		albite		v-wk								0.01	uv	0.01	uv	0.1	veb	0.1			
GML2002	6.65	20.1	22.45	Gd diorite	M	grey green	mcq	massive	Cobalt vein: moderate to coarse grained carbonate veins with 1-2cm blebs of silver hosted in light to medium grey carbonate gangue. Vein is 2cm to 4cm wide @ 48dca. 1.2mm silver veins trending perpendicular to the cobalt bearing vein @ 48dca, veins are truncated by the cobalt vein. Silver is not found in fractures and veinlets 25cm out in both directions.	massive	chlorite alteration	mod		albite		v-wk				0.01	uv	0.01	uv	0.1	veb	0.1							
GML2002	20.1	20.22	0.12	Vein	L	grey	fg	massive	Cobalt vein: moderate to coarse grained carbonate veins with 1-2cm blebs of silver hosted in light to medium grey carbonate gangue. Vein is 2cm to 4cm wide @ 48dca. 1.2mm silver veins trending perpendicular to the cobalt bearing vein @ 48dca, veins are truncated by the cobalt vein. Silver is not found in fractures and veinlets 25cm out in both directions.	massive																	1						
GML2002	20.22	90	60.78	Gd diorite	M	grey green	mcq	massive	Negligible Diabase medium grey green, predominantly medium grained with localized coarse grained sections. Unit is massive and equigranular, weak to moderately magnetic and hard but blocky with localized broken sections. Weak but pervasive chlorite alteration coarse grained proximal to small carbonate veins and sometimes spotty, localized pink albite alteration associated with coarse grained texture and localized weak to moderate epidote alteration associated with qtz-carb veining (i.e. top of hole and 3.6 m). Trace very fine grained silver and copper associated with epidote alteration occurring near top of hole and very trace localized, very fine grained disseminated pyrite throughout. Fine grained disseminated Ag + copper up to 15 cm away from lower contact. Cobalt vein: moderate to coarse grained carbonate veins with 1-2cm blebs of silver hosted in light to medium grey carbonate gangue. Vein is 2cm to 4cm wide @ 48dca. 1.2mm silver veins trending perpendicular to the cobalt bearing vein @ 48dca, veins are truncated by the cobalt vein. Silver is not found in fractures and veinlets 25cm out in both directions.	massive	chlorite alteration	mod		albite		v-wk								0.1	uv	0.01	uv	0.1	veb	0.1			
GML2003	0	7	7	Oss overburden general					Negligible Diabase medium grey to grey green, predominantly fine to medium grained with coarse grained segregations, massive and equigranular texture with anhedral feldspar and subhedral pyroxene. Unit is locally weak to moderately magnetic, hard and competent, with some blocky sections, locally blocky. Weak pervasive chlorite alteration, locally more intense with coarse grained chlorite (albite) near lower contact. Epidote alteration is fine grained with several mm scale veins, coarse grained alteration with pinkish feldspar (albite) near lower contact. Locally fine grained disseminated pyrite and very localized epidote alteration associated with carbonate veining @ 30.23 m. Minor mm to cm scale carbonate veins, with no visible mineralization but some locally anomalous Pb and Ni, two coarse lenses/veins of massive galena @ 13.44 and 29.8 m with minor copper associated with carbonate veining and elevated Cd and Ni and high arsenic values. Lower contact is determined by a significant fault @ 30 Dfca.	massive	chlorite alteration	wk	mod		albite		veb								0.1	uv	0.01	uv	0.1	veb	1		
GML2003	99.58	101.76	2.19	Fault	L	green grey	mcq	massive	Fault: significant fault with broken and rubby very coarse grained and pink altered (albite) diabase filling down hole. Carbonaceous fault gouge at upper contact (15 cm) and 15 cm of gouge at lower contact. Minor mm scale carbonate veining and trace disseminated pyrite throughout. Upper contact @ 30 Dfca lower contact is cryptic but appears to be at low angle to core axis. Small fault minor multi dyke - 2m below fault.	faulted	albite	wk	mod		carbonate alteration	mod	tr													0.1			
GML2003	99.58	101.76	2.19	Fault	L	green grey	mcq	massive	Negligible Diabase medium grey to grey green, predominantly medium grained with localized coarse grained segregations, massive and equigranular texture with anhedral feldspar and subhedral pyroxene. Unit is locally weak to moderately magnetic, hard and competent, with some blocky sections, locally blocky. Weak pervasive chlorite alteration, locally more intense with coarse grained chlorite (albite) near lower contact. Epidote alteration is fine grained with several mm scale veins, coarse grained alteration with pinkish feldspar (albite) near lower contact. Locally fine grained disseminated pyrite and very localized epidote alteration associated with carbonate veining @ 30.23 m. Minor mm to cm scale carbonate veins, with no visible mineralization but some locally anomalous Pb and Ni, two coarse lenses/veins of massive galena @ 13.44 and 29.8 m with minor copper associated with carbonate veining and elevated Cd and Ni and high arsenic values. Lower contact is determined by a significant fault @ 30 Dfca.	massive	chlorite alteration	wk	mod		albite		veb															0.1	
GML2003	99.58	101.76	2.19	Fault	L	green grey	mcq	massive	Negligible Diabase medium grey to grey green, predominantly medium grained with localized coarse grained segregations, massive and equigranular texture with anhedral feldspar and subhedral pyroxene. Unit is locally weak to moderately magnetic, hard and competent, with some blocky sections, locally blocky. Weak pervasive chlorite alteration, locally more intense with coarse grained chlorite (albite) near lower contact. Epidote alteration is fine grained with several mm scale veins, coarse grained alteration with pinkish feldspar (albite) near lower contact. Locally fine grained disseminated pyrite and very localized epidote alteration associated with carbonate veining @ 30.23 m. Minor mm to cm scale carbonate veins, with no visible mineralization but some locally anomalous Pb and Ni, two coarse lenses/veins of massive galena @ 13.44 and 29.8 m with minor copper associated with carbonate veining and elevated Cd and Ni and high arsenic values. Lower contact is determined by a significant fault @ 30 Dfca.	massive	chlorite alteration	wk	mod		albite		veb															0.1	
GML2004	2.47	111	108.53	Gd diorite	M	grey green	mcq	massive	Negligible Diabase medium grey to grey green, predominantly medium grained with localized coarse grained segregations, massive and equigranular texture with anhedral feldspar and subhedral pyroxene. Unit is locally weak to moderately magnetic, hard and competent, with some blocky sections, locally blocky. Weak pervasive chlorite alteration, locally more intense with coarse grained chlorite (albite) near lower contact. Epidote alteration is fine grained with several mm scale veins, coarse grained alteration with pinkish feldspar (albite) near lower contact. Locally fine grained disseminated pyrite and very localized epidote alteration associated with carbonate veining @ 30.23 m. Minor mm to cm scale carbonate veins, with no visible mineralization but some locally anomalous Pb and Ni, two coarse lenses/veins of massive galena @ 13.44 and 29.8 m with minor copper associated with carbonate veining and elevated Cd and Ni and high arsenic values. Lower contact is determined by a significant fault @ 30 Dfca.	massive	chlorite alteration	wk																			0.01		
GML2005	0	18	18	Oss overburden general					Ultramafic (Volcanic or Intrusive) black, aphanitic to very fine grained and massive ultramafic flow or possible peridotite due to unit's homogeneity, lack of flow features, and presence of white plagioclase minerals which may be altered (silica). Unit is strongly magnetic with localized broken and blocky sections. Weak to moderate pervasive chlorite alteration and very trace localized pink albite alteration associated with coarse grained texture and localized weak to moderate epidote alteration associated with qtz-carb veining (i.e. top of hole and 3.6 m). Trace very fine grained silver and copper associated with epidote alteration occurring near top of hole and very trace localized, very fine grained disseminated pyrite throughout. Fine grained disseminated Ag + copper up to 15 cm away from lower contact. Cobalt vein: moderate to coarse grained carbonate veins with 1-2cm blebs of silver hosted in light to medium grey carbonate gangue. Vein is 2cm to 4cm wide @ 48dca. 1.2mm silver veins trending perpendicular to the cobalt bearing vein @ 48dca, veins are truncated by the cobalt vein. Silver is not found in fractures and veinlets 25cm out in both directions.	massive	chlorite alteration	wk																					
GML2005	18	44.62	26.62	Um/ultramafic volcanic	D	black	vfg	massive	Negligible Diabase light to medium grey to grey green, fine to medium grained, massive and equigranular. Unit is hard but blocky and locally weak to moderately magnetic. Weak pervasive chlorite alteration with localized areas of increased chlorite spotting. Very trace and localized fine grained disseminated pyrite. Several mm to cm scale carbonate veins, some with elevated Cd and low Ni and high arsenic values. Lower contact is determined by a significant fault @ 30 Dfca.	massive	chlorite alteration	wk	mod																1				
GML2005	44.62	53	8.38	Gd diorite	M	grey green	mcq	massive	Negligible Diabase light to medium grey to grey green, fine to medium grained, massive and equigranular. Unit is hard but blocky and locally weak to moderately magnetic. Weak pervasive chlorite alteration with localized areas of increased chlorite spotting. Very trace and localized fine grained disseminated pyrite. Several mm to cm scale carbonate veins, some with elevated Cd and low Ni and high arsenic values. Lower contact is determined by a significant fault @ 30 Dfca.	massive	chlorite alteration	wk	mod															1					
GML2005	53	53.03	0.04	Vein	L	white	fg	massive	Cobalt vein: 3 cm wide with carbonate veins with fine grained to subhedral silver cobalt mineral (1-2% cobalt) and minor magnetite occurring in veins with it.																	2							
GML2005	53.03	150	96.97	Gd diorite	M	grey green	mcq	massive	Negligible Diabase light to medium grey to grey green, fine to medium grained, massive and equigranular. Unit is hard but blocky and locally weak to moderately magnetic. Weak pervasive chlorite alteration with localized areas of increased chlorite spotting. Very trace and localized fine grained disseminated pyrite. Several mm to cm scale carbonate veins, some with elevated Cd and low Ni and high arsenic values. Lower contact is determined by a significant fault @ 30 Dfca.	massive	chlorite alteration	wk	mod																				
GML2006	0	32.67	32.67	Oss overburden general					Ultramafic (Volcanic or Intrusive) black to green black, aphanitic to fine grained, unit appears massive with several areas exhibiting possible cryptic crystalline texture and foliations or banding therefore unit unclear whether unit is volcanic or intrusive. Unit is relatively soft but competent with several broken and rubby sections and strongly magnetic. Weak to moderate pervasive chlorite alteration with intense chlorite alteration towards lower fault contact. Localized pervasive carbonate alteration and no observed mineralization. Minor mm scale carbonate veins often in small clusters. Lower contact faulted but also sharp @ 30 Dfca with albite-feldspar porphyry dyke.	massive	chlorite alteration	wk	mod																				
GML2006	32.67	42.77	10.1	Um/ultramafic volcanic	D	black	vfg	massive	Fault: unit is faulted and consists almost entirely of broken and rubby pieces of a fine-grained porphyry dyke which is a medium grey, fine grained matrix with medium grained and pinkish white feldspar phenocrysts, with lower 20% of faulted unit consists of ultramafic fragments. Weak to moderate pervasive chlorite alteration which is more pervasive in the ultramafic fragments. Trace very fine grained disseminated pyrite throughout. Lower contact is determined by end of broken and rubby zone.	faulted	chlorite alteration	wk	mod																				
GML2006	42.77	47	4.23	Fault	M	grey	mg	blocky	Ultramafic (Volcanic or Intrusive) same as previous but intense pervasive chlorite v- talc alteration giving unit a greenish white color. Lower contact is broken and rubby and may be delineated by small scale fault.	massive	chlorite alteration	tr																					
GML2006	47	50.08	3.08	Um/ultramafic volcanic	D	green black	fg	massive	Ultramafic (Volcanic or Intrusive) same as previous but intense pervasive chlorite v- talc alteration giving unit a greenish white color. Lower contact is broken and rubby and may be delineated by small scale fault.	massive	chlorite alteration	tr																					
GML2006	50.08	52.05	1.97	Gpp gneiss	M	grey	mg	massive	Quartz-feldspar Porphyry Dyke: light to medium grey, fine grained matrix with medium grained and feldspar phenocrysts. Unit is hard and competent. Lower faulted upper contact. Porphyry texture is again as unit is intensely foliated and healed fractures are numerous and consistent with alteration diminishing downward. No observed mineralization. Lower contact is sharp @ 25 Dfca and delineated by cm scale qtz vein.	massive	chlorite alteration	tr																0.1					
GML2006	52.05	72	19.95	Gd diorite	M	grey green	mcq	massive	Negligible Diabase medium grey to grey green, very fine grained at upper contact (shaded margin) but coarsens downward. Unit is weak to moderately magnetic, hard and competent with several broken and rubby zones. Weak pervasive chlorite alteration. Numerous mm to sub-cm scale carbonate veins cut the unit, most appear barren however two have visible cobalt mineralization occurring as the ground silver subhedral/pseudo cubic crystals to biotite (i.e. 6.87 m @ 20 Dfca and 60.97 m @ 60 Dfca). One cm scale vein with fine grained biotite cpx, lower contact is sharp @ 15 Dfca.	massive	chlorite alteration	wk	mod																		0.1		
GML2006	72.23	73.73	1.5	Ca Cobalt Zone	M	grey	mg	massive	Cobalt Zone: three 2-4 cm Co-bearing qtz-carbonate veins hosted in medium grey to grey green medium grained Negligible Diabase. The three Co veins are at a low angle to core axis, although steep up-dip angle and downward angles very slightly. The first vein is 72.23 m (core angles are 15 and 20 Dfca respectively, the second vein is 73.73 m (core angles are 40 and 20 Dfca respectively, the third vein is 73.70 m (core angles are both 20 Dfca. All three veins have lower mineralization with minor well rock fragments, incorporated in the veins and visible silver subhedral to biotite cobalt mineralization is present (albite/magnetite/bornite) v- chlorite.	massive																							
GML2006	72.23	73.73	1.5	Ca Cobalt Zone	M	grey	mg	massive	Negligible Diabase medium grey to grey green, medium grained, massive and equigranular, weak to locally moderately magnetic. Unit is hard and competent but often blocky and has several broken and rubby sections. Weak pervasive chlorite alteration and very localized weak epidote alteration. Visible silvery commineralization visible in 2 carbonate veins @ 74.36 m and elevated Cu @ qtz-carbonate @ 108.8 m, 1 cm vein @ 100.63 m with biotite cpx and elevated Ag. Couple other small carbonate veins appear barren with increased chlorite. Euh.	massive	chlorite alteration	wk																					
GML2006	73.73	120	46.27	Gd diorite	M	grey green	mcq	massive	Negligible Diabase medium grey to grey green, medium grained, massive and equigranular, weak to locally moderately magnetic. Unit is hard and competent but often blocky and has several broken and rubby sections. Weak pervasive chlorite alteration and very localized weak epidote alteration. Visible silvery commineralization visible in 2 carbonate veins @ 74.36 m and elevated Cu @ qtz-carbonate @ 108.8 m, 1 cm vein @ 100.63 m with biotite cpx and elevated Ag. Couple other small carbonate veins appear barren with increased chlorite. Euh.	massive	chlorite alteration	wk																					
GML2007	0	6	6	Oss overburden general					Fault: unit is faulted and consists almost entirely of broken and rubby pieces of a mafic volcanic rock which is black green, fine grained, massive. Weakly magnetic with localized areas of stronger magnetism. Contains weak pervasive chlorite alteration. Lower contact is sharp @ 50 Dfca.	faulted	chlorite alteration	mod																					
GML2007	6	9.14	3.14	Fault	D	black green	fg	blocky	Mafic to ultra-mafic volcanic: black to green black, fine grained, massive. Relatively soft, low to moderate competency. Weak pervasive chlorite alteration, contains elevated levels of Cr and @ 25m. Lower contact is sharp @ 60 Dfca.	massive	chlorite alteration	mod																					
GML2007	9.14	10.64	1.5	Um/ultramafic volcanic	D	black green	fg	massive	Mafic to ultra-mafic volcanic: black to green black, fine grained, massive. Relatively soft, low to moderate competency. Weak pervasive chlorite alteration, contains elevated levels of Cr and @ 25m. Lower contact is sharp @ 60 Dfca.	massive	chlorite alteration	mod																					
GML2007	10.64	12.96	2.32	Dyke	D	black grey	fg	massive	Mafic to ultra-mafic volcanic: black to green black, fine grained, massive. Relatively soft, moderately competent. Weak pervasive chlorite alteration, contains elevated levels of Cr and Ni. Contains minor cobalt veins with up to 250 ppm Co @ 39.89 m. Contains various mm scale carbonate veins. Lower contact is sharp unshaded @ 30 Dfca.	massive	chlorite alteration	mod																					
GML2007	12.96	19	6.04	Um/ultramafic volcanic	D	black green	fg	massive	Mafic to ultra-mafic volcanic: black to green black, fine grained, massive. Relatively soft, moderately competent. Weak pervasive chlorite alteration, contains elevated levels of Cr and Ni. Contains minor cobalt veins with up to 250 ppm Co @ 39.89 m. Contains various mm scale carbonate veins. Lower contact is sharp unshaded @ 30 Dfca.	massive	chlorite alteration	mod																					
GML2007	19	120	101	Gd diorite	M	grey green	mcq	massive	Negligible Diabase medium grey to grey green, medium grained, massive and equigranular, weak to locally moderately magnetic. Unit is hard and competent but often blocky and has several broken and rubby sections. Weak pervasive chlorite alteration and very localized weak epidote alteration. Visible silvery commineralization visible in 2 carbonate veins @ 74.36 m and elevated Cu @ qtz-carbonate @ 108.8 m, 1 cm vein @ 100.63 m with biotite cpx and elevated Ag. Couple other small carbonate veins appear barren with increased chlorite. Euh.	massive	chlorite alteration	wk																					
GML2008	0	12.7	12.7	Oss overburden general					Chart: black grey block green to black red, fine grained matrix, shows thinly laminated bedding (light and dark bands). Hard rock that is blocky in some places but still moderately competent. Weak pervasive chlorite alteration. Contains minor pyrite and chlorite and biotite disseminated and forms blebbly veins. Contains sub-cm scale carbonate veins. Lower contact is rubby and could possibly be a fault. Potential iron formation breaks up the unit from 25 to 26.5m.	massive	chlorite alteration	wk																					
GML2008	12.7	33.88	21.11	Silt chert	M	black red	vffg	bedded - eroded	Mafic to Ultramafic Volcanics: medium grey, medium to coarse grained, altered mafic to ultramafic (altered Cr). Unit has weak foliation (35 Dfca) but can appear more massive and weak to moderately magnetic, hard and competent. Strong pervasive coarse grained chlorite alteration. Minor pyrite v- chalcopyrite disseminated and blebbly vein form. No significant veins. Lower contact is sharp @ 60 dca.	massive	chlorite alteration	tr																					
GML2008	33.88	49	15.12	Um/ultramafic volcanic	M	green	mcq	foliated	Felsic porphyry: grey green to grey red, medium grained, massive and porphyritic with medium grained rounded quartz and subhedral oligoclase																								

GML2017	67.82	111	43.18	Gd dolomite	M	grey black	massive	Negligible Diabase medium to dark grey, very fine grained chilled margin which grades into fine to medium grained, massive and equigranular diabase. Unit is hard and competent with a broken/rubby zone @ 76.8 m, healed fault gouge @ 88.4 m (10 DfCA). Minor pervasive chlorite alteration, localized veins as localized epidote alteration and very trace very fine grained disseminated py. Very fine mm-scale carbonate veins (SD DfCA) with no observed mineralization. Lower contact is broken and rubby (likely faulted) around 111 m. Lower contact is a chilled margin with another diabase unit.	massive	carbonate alteration	wk mod	chlorite alteration	wk	ev	vcb	0.1	
GML2017	111	192	81	Gd dolomite	M	grey black	massive	Negligible Diabase (Mn-Diabyr?) medium grey, aphanitic chilled margin gradually becoming fine grained ~14 m. More fine grained than the unit above it. Unit is massive, equigranular and weak to moderately magnetic, hard and competent with several broken sections (i.e. 143.84 m). Weak pervasive chlorite alteration and pale green alteration of Qtz and Qtz-carb veins up to ~143 m. Very fine grained disseminated py, minor very fine grained cpy associated with ep-carb veins. Numerous randomly oriented pale green altered Qtz to Qtz-carb veins up to ~143 m, several mm- to cm-scale moderate angle (45-65 DfCA) carbonate veins with varying degrees of epidote alteration. Potential fault at 183.5 m. Top	massive	carbonate alteration	wk mod	chlorite alteration	wk	py	vcb	0.1	
GML2018	0	243	243	On overburden general				On overburden general.									
GML2018	243	695	452	Sq conglomerate				Conglomerate (thermostic sediments): dark grey, matrix supported, massive and poorly sorted polymictic conglomerate. Matrix is aphanitic siltstone and clasts range from pebbles to cobbles size, rounded to subrounded and felsic to mafic. Unit is hard and competent, non-magnetic and cut by very fine grained magnetic mafic dyke (3.85 m - 6.12 m) with very minor py and cpy at lower contact which is sharp @ 80 DfCA. Minor hematite alteration of some clasts within conglomerate and very minor mm-scale and discontinuous carbonate veins. Lower contact is sharp @ 30 DfCA.									
GML2018	695	82	75.05	Gd dolomite				Negligible Diabase medium grey to grey green, medium grained, massive and equigranular with coarse grained segregations. Unit is weak to moderately magnetic hard and competent with several broken/rubby sections (i.e. 12 m, 27.2 m). Low angle rubby (85.5 m) (SD DfCA), parallel to fault below. Minor pervasive chlorite alteration with local chlorite spotting, localized epidote alteration associated with ep-veins. Very trace very fine grained disseminated py. Healed lower contact, fault @ 30 DfCA.									
GML2018	82	85		Fault				Fault: broken rubby Negligible Diabase fragments with significant healed fault gouge from 84.7 m to 85 m sub-parallel to core axis. The slip boundary between the gouge and host rock is layered with rubby hematite then calcite and epidote. Unit core between 84 m and 84.7 m. Lower contact is sharp @ 10 DfCA.									
GML2018	85	201	116	Gd dolomite				Negligible Diabase medium grey to grey green, medium grained, massive and equigranular with coarse grained segregations. Unit is weak to moderately magnetic hard and competent with several broken/rubby sections (i.e. 102 m, 133.75 - 138 m) and consistently broken and blocky between 141 m to 165.5 m. Minor pervasive chlorite alteration, localized chlorite spotting, minor local epidote alteration associated with ep-veins. Trace disseminated to blabby py (i.e. 145 m), minor vein associated cpy below 150 m. Minor mm- to cm-scale epidote-carbonate veining @ 25-35 DfCA (i.e. 118.5 m to 123 m) with trace cpy of cpy. cm undulating, low angle (35 DfCA) ep-carb veins with blabby cpy of cpy, several proximal mm-scale higher angle (30-35 DfCA) ep-carb veins with close proximity contain cpy which is also disseminated in wall rock accompanied by a dull silvery mineral @ 155.5 m, 4 m undulating (top-parallel to 15 DfCA) brecciated carbonate vein with blabby cpy of cpy from 158.7 m to 159.55 m, associated pink alteration of plagioclase in adjacent host rock, several low to moderate angle (20-25 cm-scale) ep-carb veins with chlorite and blabby cpy (i.e. 165.5 m, 184.5 m, 186.6 m, 180.45 m), resurgence of Qtz-ep-carb veins (between 187 m - 201 m, 15-60 DfCA). Top									
GML2019	0	4	4	On overburden general				On overburden general.									
GML2019	4	93	89	Gd dolomite	M	black grey	fine	Negligible Diabase medium grey, medium grained with coarse grained segregations (i.e. ~30 m), massive and equigranular. Unit is weak to moderately magnetic, hard and competent with some blocky and broken sections (i.e. 7.7 m). Minor pervasive chlorite alteration, localized chlorite spotting. Very trace very fine grained disseminated py, increase slightly in coarser grained sections which are also more magnetic. Moderate mm- to cm-scale carbonate veining throughout, numerous internally (2-2.5 m) of parallel healed veins etc. (i.e. 3.8 m, 22.55 m, 45.23 m, 57.7 m etc.) most appear barren (minor cpy 22.6 m, 58.3 m) and the angles begin to shallow (15-35 DfCA) around 53 m.	massive	chlorite alteration	wk mod	carbonate alteration	wk mod	ev	0.1	vcb	0.1



ALS Canada Ltd.
 2103 Dollarton Hwy
 North Vancouver BC V7H 0A7
 Phone: +1 604 984 0221 Fax: +1 604 984 0218
 www.alsglobal.com/geochemistry

To: BATTERY MINERAL RESOURCES CORP.
 THE PACIFIC BUILDING
 SUITE 400, 744 WEST HASTINGS STREET
 VANCOUVER BC V6C 1A5

Page: 1
 Total # Pages: 3 (A - D)
 Plus Appendix Pages
 Finalized Date: 19-JUL-2020
 This copy reported on
 30-JUL-2020
 Account: BMRPLLBW

CERTIFICATE SD20140737

Project: Gowganda - Miller Lake

This report is for 64 Drill Core samples submitted to our lab in Sudbury, ON, Canada on 3-JUL-2020.

The following have access to data associated with this certificate:

PETER DOYLE FRANK PLOEGER	MIKE HENDRICKSON MERCEDES RICH	SEAN HICKS ANDREW SALERNO
------------------------------	-----------------------------------	------------------------------

SAMPLE PREPARATION	
ALS CODE	DESCRIPTION
WEI-21	Received Sample Weight
LOG-24	Pulp Login - Rcd w/o Barcode
CRU-QC	Crushing QC Test
PUL-QC	Pulverizing QC Test
LOG-22	Sample login - Rcd w/o BarCode
CRU-31	Fine crushing - 70% <2mm
SPL-21	Split sample - riffle splitter
PUL-31	Pulverize up to 250g 85% <75 um

ANALYTICAL PROCEDURES		
ALS CODE	DESCRIPTION	
ME-MS61	48 element four acid ICP-MS	
ME-OG62	Ore Grade Elements - Four Acid	ICP-AES
Co-OG62	Ore Grade Co - Four Acid	
Ni-OG62	Ore Grade Ni - Four Acid	
Zn-OG62	Ore Grade Zn - Four Acid	
As-OG62	Ore Grade As - Four Acid	

This is the Final Report and supersedes any preliminary report with this certificate number. Results apply to samples as submitted. All pages of this report have been checked and approved for release.

***** See Appendix Page for comments regarding this certificate *****

Signature: 
 Saa Traxler, General Manager, North Vancouver



ALS Canada Ltd.
 2103 Dollarton Hwy
 North Vancouver BC V7H 0A7
 Phone: +1 604 984 0221 Fax: +1 604 984 0218
 www.alsglobal.com/geochemistry

To: BATTERY MINERAL RESOURCES CORP.
 THE PACIFIC BUILDING
 SUITE 400, 744 WEST HASTINGS STREET
 VANCOUVER BC V6C 1A5

Page: 2 - A
 Total # Pages: 3 (A - D)
 Plus Appendix Pages
 Finalized Date: 19-JUL-2020
 Account: BMRPLLBW

Project: Gowganda - Miller Lake

CERTIFICATE OF ANALYSIS SD20140737

Sample Description	Method	WEI-21	ME-MS61	ME-MS61	ME-MS61	ME-MS61	ME-MS61	ME-MS61	ME-MS61	ME-MS61	ME-MS61	ME-MS61	ME-MS61	ME-MS61	ME-MS61	ME-MS61
	Analyte	Recvd Wt.	Ag	Al	As	Ba	Be	Bi	Ca	Cd	Ce	Co	Cr	Cs	Cu	Fe
Units		kg	ppm	%	ppm	ppm	ppm	ppm	%	ppm	ppm	ppm	ppm	ppm	ppm	%
LOD		0.02	0.01	0.01	0.2	10	0.05	0.01	0.01	0.02	0.01	0.1	1	0.05	0.2	0.01
15901		2.47	0.40	5.41	22.5	30	0.97	0.30	4.61	<0.02	10.80	61.1	272	1.14	168.0	13.80
15902		2.43	0.19	5.47	9.7	20	0.89	0.24	4.60	<0.02	14.90	44.2	248	1.29	6.3	13.20
15903		1.26	5.82	5.27	165.5	20	0.78	10.30	5.03	3.16	12.20	101.5	261	1.74	197.0	12.50
15904		2.35	2.01	6.17	125.0	30	0.71	1.82	4.02	33.7	17.20	72.1	152	1.56	157.5	12.20
15905		2.15	8.45	5.89	301	60	1.09	10.85	2.64	33.2	43.9	124.0	271	1.64	1040	11.75
15906		2.44	2.48	5.43	26.8	10	1.42	0.21	5.07	0.28	205	78.3	269	2.10	1630	12.35
15907		2.43	7.26	4.25	14.4	10	1.31	0.17	7.19	2.25	83.7	35.9	238	1.65	6040	11.45
15908		1.01	7.06	4.02	10.0	10	0.93	0.08	10.05	0.26	78.9	11.9	181	1.63	6760	9.88
15909		0.72	10.25	5.08	26.4	30	0.91	0.33	1.01	0.11	43.3	31.6	171	1.22	9290	8.78
15910		0.76	9.16	5.27	44.7	30	1.34	0.31	1.28	0.05	28.7	52.3	184	1.25	7020	9.17
15911		0.05	0.82	6.67	2.8	240	1.07	0.06	5.56	0.76	36.0	>10000	157	0.64	1860	7.03
15912		1.90	9.46	7.76	88.0	40	1.30	1.43	0.30	0.06	66.0	35.5	17	0.47	4020	6.15
15913		2.13	1.80	6.90	74.9	110	0.84	0.68	0.45	12.45	22.9	42.6	70	0.91	310	5.66
15914		2.79	0.18	7.81	5.3	380	0.40	0.05	7.05	0.13	14.65	48.5	57	1.02	86.3	8.51
15915		2.53	0.21	7.59	3.1	280	0.36	0.06	7.36	0.19	14.65	44.7	91	0.79	109.0	7.69
15916		2.47	0.21	7.72	2.0	270	0.39	0.06	7.44	0.15	13.60	42.0	107	0.79	102.0	7.39
15917		2.22	0.38	7.39	31.0	340	1.15	0.07	5.96	1.00	22.3	44.1	115	1.67	133.5	7.67
15918		2.62	0.34	7.51	29.0	340	0.59	0.39	5.72	0.27	15.30	43.8	111	1.06	113.5	7.51
15919		2.42	0.45	7.51	34.1	270	0.52	0.48	4.74	0.95	15.55	43.2	108	1.24	102.5	7.63
15920		2.47	0.15	8.04	6.0	240	0.37	0.08	7.59	0.15	12.15	41.9	112	1.04	147.0	6.80
15921		2.42	12.10	7.82	261	120	0.84	0.66	8.24	0.26	9.88	81.4	209	1.01	128.0	5.32
15922		2.56	0.11	8.09	2.3	70	0.20	0.03	8.89	0.07	6.91	37.3	241	0.62	87.9	5.28
15923		2.61	0.18	8.34	27.8	150	0.42	0.05	7.94	0.24	13.25	39.8	199	0.67	80.5	5.50
15924		2.11	0.28	7.40	38.9	170	0.46	0.07	7.32	0.37	8.64	43.0	282	1.61	109.5	6.27
15925		0.57	0.01	0.21	<0.2	50	0.14	0.02	36.0	0.02	0.92	0.7	5	0.08	1.6	0.13
15926		2.37	0.27	7.30	71.7	150	0.54	0.08	7.46	0.21	9.93	47.9	294	0.98	75.9	6.42
15927		2.67	0.67	7.46	57.8	170	0.56	0.11	8.19	0.20	9.83	43.5	293	0.96	108.0	6.51
15928		2.31	1.61	8.04	127.0	170	0.36	0.14	7.68	0.13	11.10	44.3	60	0.80	140.5	6.75
15929		0.21	11.10	6.27	>10000	70	1.02	142.0	8.86	0.03	26.8	>10000	59	1.03	293	6.66
15930		0.27	9.75	6.41	>10000	70	1.02	144.0	9.04	0.02	30.9	>10000	56	1.07	143.5	6.63
15931		0.06	0.79	6.84	3.1	240	0.85	0.07	5.49	0.77	36.9	>10000	178	0.75	1815	6.98
15932		2.87	0.77	7.92	588	170	0.33	1.26	7.28	0.18	12.60	186.5	72	1.04	144.0	7.14
15933		2.50	3.12	7.61	209	110	0.27	0.33	7.11	0.55	10.65	74.5	54	0.41	155.5	7.49
15934		1.97	5.57	8.12	214	220	0.34	0.37	7.29	0.32	13.00	76.6	60	0.77	121.0	7.16
15935		2.44	2.65	6.92	69.3	140	0.55	0.11	6.71	0.38	23.6	50.6	16	0.56	126.0	9.53
15936		2.47	2.87	6.91	64.7	90	0.52	0.13	5.55	0.13	28.7	49.2	8	0.48	178.0	10.05
15937		2.68	2.00	6.64	61.1	140	0.69	0.14	5.81	0.28	26.9	50.4	9	0.66	104.0	10.05
15938		2.51	0.18	8.33	19.2	210	0.53	0.10	7.12	0.25	10.55	45.2	38	0.99	145.5	7.05
15939		2.46	0.18	8.34	7.4	190	0.32	0.10	7.11	0.24	10.25	45.0	40	0.70	110.5	7.08
15940		2.35	0.18	8.10	23.6	200	0.41	0.08	7.27	0.14	14.80	49.8	48	0.87	125.5	5.92



ALS Canada Ltd.
 2103 Dollarton Hwy
 North Vancouver BC V7H 0A7
 Phone: +1 604 984 0221 Fax: +1 604 984 0218
 www.alsglobal.com/geochemistry

To: BATTERY MINERAL RESOURCES CORP.
 THE PACIFIC BUILDING
 SUITE 400, 744 WEST HASTINGS STREET
 VANCOUVER BC V6C 1A5

Page: 2 - B
 Total # Pages: 3 (A - D)
 Plus Appendix Pages
 Finalized Date: 19-JUL-2020
 Account: BMRPLLBW

Project: Gowganda - Miller Lake

CERTIFICATE OF ANALYSIS SD20140737

Sample Description	Method Analyte Units LOD	ME-MS61	ME-MS61	ME-MS61	ME-MS61	ME-MS61	ME-MS61	ME-MS61	ME-MS61	ME-MS61	ME-MS61	ME-MS61	ME-MS61	ME-MS61	ME-MS61	
		Ga	Ge	Hf	In	K	La	Li	Mg	Mn	Mo	Na	Nb	Ni	P	Pb
		ppm	ppm	ppm	ppm	%	ppm	ppm	%	ppm	ppm	%	ppm	ppm	ppm	ppm
		0.05	0.05	0.1	0.005	0.01	0.5	0.2	0.01	5	0.05	0.01	0.1	0.2	10	0.5
15901		15.90	0.08	1.9	0.159	0.27	2.9	28.4	5.96	1500	18.75	2.07	3.7	152.0	400	18.4
15902		15.75	0.09	2.3	0.141	0.12	4.2	31.3	5.81	1360	16.90	2.24	3.8	132.0	420	20.2
15903		16.75	0.11	2.3	0.185	0.19	4.7	35.8	5.38	1360	34.2	2.08	3.9	178.0	360	1935
15904		16.75	0.08	2.5	0.191	0.11	7.0	54.3	5.26	1320	0.71	2.51	4.6	101.5	460	2400
15905		18.35	0.11	3.0	0.213	0.23	19.5	94.9	5.38	1120	7.17	1.60	8.3	163.0	1250	2570
15906		19.80	0.18	2.6	0.122	0.05	113.5	65.0	5.74	1160	24.1	1.05	7.7	136.5	1240	96.6
15907		26.7	0.16	1.8	0.187	0.02	35.0	62.3	5.04	1000	1.98	0.08	3.6	153.5	410	88.8
15908		22.3	0.15	1.7	0.122	0.06	34.4	60.2	4.25	1180	1.38	0.39	3.3	124.5	610	39.0
15909		15.75	0.06	1.9	0.142	0.12	20.1	53.8	3.61	695	23.6	1.70	3.3	113.5	350	130.0
15910		16.95	0.06	2.1	0.123	0.12	12.8	58.1	3.66	791	21.0	1.83	3.8	163.5	420	137.5
15911		17.95	0.12	3.3	0.057	0.66	18.2	7.5	3.64	920	2.45	2.13	21.7	>10000	1420	18.1
15912		19.20	0.13	1.5	0.122	0.10	30.7	37.5	2.28	451	4.95	5.06	4.5	45.9	360	307
15913		16.50	0.06	2.2	0.070	0.33	10.7	46.8	2.28	627	14.75	3.95	4.2	76.6	360	1430
15914		16.45	0.06	1.5	0.048	0.77	5.7	60.2	4.15	1950	0.56	2.94	2.5	77.5	310	17.8
15915		14.70	0.07	1.6	0.051	1.65	6.1	41.7	4.27	1420	0.52	1.89	2.1	93.2	260	15.5
15916		14.90	0.06	1.4	0.052	1.63	5.8	40.9	4.29	1350	0.48	1.94	2.0	95.4	250	9.7
15917		14.75	0.08	1.3	0.078	1.48	11.2	82.1	5.42	1510	0.50	1.83	2.0	103.0	260	2260
15918		14.75	0.08	1.6	0.057	1.67	6.5	63.7	5.04	1560	0.37	1.91	2.3	96.9	270	121.5
15919		14.45	0.06	1.5	0.063	1.35	6.6	81.7	5.73	1460	0.38	2.40	2.2	95.9	270	203
15920		14.40	0.06	1.1	0.048	1.79	5.0	34.5	4.38	1270	0.36	1.41	1.7	115.5	210	8.5
15921		13.10	0.05	0.7	0.050	1.21	4.8	45.8	5.05	1220	0.73	2.41	0.9	196.0	120	389
15922		12.50	0.05	0.8	0.029	0.43	3.1	43.4	5.18	1040	0.30	1.49	1.1	149.5	150	5.4
15923		13.65	0.07	1.1	0.044	1.12	5.8	41.0	4.46	1260	0.33	1.74	1.6	126.0	200	56.2
15924		12.20	0.05	1.0	0.048	1.18	4.0	61.8	6.06	1660	0.30	1.77	1.4	156.5	170	105.5
15925		0.35	<0.05	0.1	<0.005	0.04	1.1	2.0	1.54	126	0.10	0.08	0.2	1.2	80	1.5
15926		12.10	0.05	1.0	0.053	1.09	4.6	44.2	6.02	1440	0.42	1.74	1.3	161.5	170	69.3
15927		12.45	0.05	1.0	0.065	1.37	4.6	38.2	5.85	1500	0.30	1.37	1.4	153.5	160	31.1
15928		14.75	0.06	1.2	0.047	1.32	4.7	33.9	4.62	1310	0.40	1.55	1.7	104.0	210	15.6
15929		11.65	0.07	1.0	0.125	0.57	11.9	34.8	3.63	1210	1.30	2.79	1.3	3260	170	7.0
15930		12.60	0.08	1.0	0.123	0.53	14.0	35.5	3.53	1230	1.51	2.95	1.4	3020	180	7.1
15931		18.40	0.19	3.1	0.063	0.64	19.0	7.0	3.60	928	2.77	2.13	22.4	>10000	1440	19.4
15932		14.15	0.09	1.1	0.053	1.25	5.6	27.6	4.78	1410	0.53	1.53	1.8	152.0	200	11.7
15933		15.60	0.05	1.2	0.047	0.74	4.6	59.5	4.53	1450	0.37	2.43	1.9	109.5	220	136.5
15934		14.60	0.07	1.3	0.051	1.24	5.5	49.4	4.81	1660	0.35	2.11	2.0	115.0	240	25.5
15935		17.00	0.07	2.3	0.077	0.75	10.3	28.3	3.17	1760	0.63	2.47	3.4	50.5	410	18.9
15936		18.05	0.08	2.7	0.075	0.47	13.2	24.9	2.97	1580	0.61	2.84	4.0	44.4	480	20.8
15937		18.40	0.09	2.7	0.089	0.76	12.8	28.7	2.84	1790	0.86	2.58	4.2	39.8	490	21.3
15938		15.95	0.06	1.2	0.047	1.69	4.7	38.2	4.51	1420	0.44	1.73	1.8	90.1	210	131.5
15939		15.75	0.06	1.2	0.045	1.58	4.6	35.6	4.31	1820	0.34	1.85	1.7	91.4	200	62.0
15940		14.60	0.09	1.0	0.064	1.35	6.0	40.7	4.10	1380	0.61	1.91	1.5	102.5	170	23.9



ALS Canada Ltd.
 2103 Dollarton Hwy
 North Vancouver BC V7H 0A7
 Phone: +1 604 984 0221 Fax: +1 604 984 0218
 www.alsglobal.com/geochemistry

To: BATTERY MINERAL RESOURCES CORP.
 THE PACIFIC BUILDING
 SUITE 400, 744 WEST HASTINGS STREET
 VANCOUVER BC V6C 1A5

Page: 2 - C
 Total # Pages: 3 (A - D)
 Plus Appendix Pages
 Finalized Date: 19-JUL-2020
 Account: BMRPLLW

Project: Gowganda - Miller Lake

CERTIFICATE OF ANALYSIS SD20140737

Sample Description	Method Analyte Units LOD	ME-MS61	ME-MS61	ME-MS61	ME-MS61	ME-MS61	ME-MS61	ME-MS61	ME-MS61	ME-MS61	ME-MS61	ME-MS61	ME-MS61	ME-MS61	ME-MS61	
		Rb ppm	Re ppm	S %	Sb ppm	Sc ppm	Se ppm	Sn ppm	Sr ppm	Ta ppm	Te ppm	Th ppm	Ti %	Tl ppm	U ppm	V ppm
15901		5.9	0.005	0.03	0.59	36.3	<1	0.8	25.1	0.25	<0.05	0.43	0.696	0.03	0.7	251
15902		3.6	0.003	0.01	0.69	36.2	1	0.8	15.7	0.25	<0.05	0.40	0.717	0.02	1.3	256
15903		5.4	0.005	0.18	1.15	36.0	1	0.9	17.7	0.25	0.08	0.41	0.679	0.05	0.6	248
15904		3.9	<0.002	0.61	1.08	33.2	1	0.8	23.6	0.28	0.13	0.43	0.802	0.03	0.4	260
15905		6.9	0.005	1.18	1.86	31.1	3	1.4	24.9	0.38	0.34	2.17	0.585	0.05	1.3	204
15906		3.4	0.044	0.34	1.31	32.5	1	1.8	23.9	0.32	0.06	1.84	0.619	0.03	2.2	199
15907		2.4	0.003	0.74	1.54	32.6	1	1.7	18.2	0.22	<0.05	0.35	0.547	0.02	2.5	181
15908		3.2	0.003	0.62	1.56	34.9	1	1.0	29.0	0.20	<0.05	0.37	0.526	0.04	2.3	173
15909		3.3	0.043	0.90	0.85	20.9	2	0.5	23.7	0.24	0.11	0.99	0.399	0.04	1.4	137
15910		3.3	0.028	0.85	0.99	22.1	1	0.5	24.0	0.27	0.11	1.32	0.432	0.05	1.5	138
15911		20.2	<0.002	2.57	2.11	20.1	1	1.2	393	1.07	<0.05	2.20	0.971	0.09	0.6	138
15912		0.6	<0.002	0.59	0.96	5.7	1	0.2	79.7	0.40	0.12	1.83	0.194	0.03	1.4	40
15913		9.3	0.007	0.36	0.78	9.3	1	0.4	79.7	0.38	0.16	2.24	0.233	0.08	1.3	65
15914		21.0	<0.002	0.05	1.18	36.1	<1	0.5	202	0.17	<0.05	0.97	0.476	0.12	0.3	238
15915		76.3	0.002	0.09	0.19	42.6	1	0.5	154.5	0.15	<0.05	1.47	0.397	0.33	0.5	233
15916		66.6	<0.002	0.08	0.17	39.0	<1	0.5	145.5	0.15	<0.05	1.33	0.384	0.39	0.5	225
15917		69.7	<0.002	0.11	1.59	39.0	1	0.5	120.0	0.13	<0.05	1.34	0.362	0.28	0.5	217
15918		60.2	<0.002	0.06	1.70	39.9	<1	0.6	133.0	0.17	<0.05	1.38	0.402	0.33	0.5	233
15919		47.9	0.002	0.07	1.66	38.7	<1	0.6	116.0	0.16	<0.05	1.40	0.397	0.24	0.6	227
15920		64.3	<0.002	0.08	1.04	38.0	1	0.5	142.0	0.13	<0.05	1.14	0.316	0.39	0.4	201
15921		59.1	<0.002	0.05	30.3	36.9	<1	0.3	101.0	0.06	<0.05	0.59	0.193	0.31	0.3	159
15922		16.0	<0.002	0.04	0.13	35.3	1	0.3	154.5	0.08	0.06	0.71	0.216	0.13	0.2	159
15923		34.5	<0.002	0.04	1.54	30.2	<1	0.4	140.5	0.11	<0.05	0.87	0.275	0.30	0.4	170
15924		50.6	<0.002	0.05	1.42	38.7	<1	0.4	109.0	0.09	<0.05	0.86	0.265	0.26	0.3	185
15925		1.0	<0.002	<0.01	0.08	0.8	1	<0.2	87.3	<0.05	<0.05	0.07	0.020	0.03	0.2	4
15926		49.5	<0.002	0.05	0.95	39.4	<1	0.4	107.0	0.09	<0.05	0.93	0.256	0.24	0.3	188
15927		61.6	<0.002	0.05	0.86	40.1	<1	0.4	118.5	0.10	<0.05	0.97	0.267	0.27	0.3	188
15928		44.3	0.002	0.07	4.56	37.1	1	0.4	140.0	0.12	<0.05	1.08	0.309	0.32	0.4	197
15929		32.4	0.009	0.32	207	31.6	1	0.4	84.5	0.10	<0.05	0.98	0.260	0.18	0.5	181
15930		31.3	0.013	0.33	179.5	34.5	1	0.4	83.7	0.10	<0.05	1.01	0.266	0.15	0.5	185
15931		21.6	<0.002	2.50	2.30	20.5	1	1.3	408	1.15	<0.05	2.57	0.998	0.10	0.6	143
15932		60.0	<0.002	0.08	4.01	39.4	1	0.4	134.5	0.13	<0.05	1.25	0.311	0.34	0.5	208
15933		16.5	<0.002	0.08	4.98	37.5	1	0.5	154.0	0.13	<0.05	1.03	0.333	0.18	0.4	213
15934		48.5	<0.002	0.07	6.83	41.2	1	0.5	150.0	0.14	<0.05	1.32	0.355	0.30	0.4	226
15935		39.0	<0.002	0.12	4.99	42.8	1	0.8	160.0	0.24	<0.05	2.30	0.608	0.20	0.8	308
15936		22.1	0.002	0.12	4.82	43.8	1	1.1	180.5	0.29	<0.05	2.76	0.669	0.13	0.9	339
15937		40.9	0.002	0.13	3.79	45.0	1	1.1	147.5	0.28	<0.05	2.82	0.747	0.22	0.9	353
15938		46.1	0.002	0.08	0.44	36.4	1	0.5	184.5	0.12	<0.05	1.01	0.323	0.35	0.4	199
15939		41.8	<0.002	0.07	0.30	35.6	1	0.4	186.0	0.12	<0.05	1.05	0.322	0.33	0.4	202
15940		51.4	<0.002	0.06	0.31	37.9	<1	0.4	146.5	0.11	<0.05	1.00	0.282	0.27	0.4	182



ALS Canada Ltd.
 2103 Dollarton Hwy
 North Vancouver BC V7H 0A7
 Phone: +1 604 984 0221 Fax: +1 604 984 0218
 www.alsglobal.com/geochemistry

To: BATTERY MINERAL RESOURCES CORP.
 THE PACIFIC BUILDING
 SUITE 400, 744 WEST HASTINGS STREET
 VANCOUVER BC V6C 1A5

Page: 2 - D
 Total # Pages: 3 (A - D)
 Plus Appendix Pages
 Finalized Date: 19-JUL-2020
 Account: BMRPLLBW

Project: Gowganda - Miller Lake

CERTIFICATE OF ANALYSIS SD20140737

Sample Description	Method	ME-MS61	ME-MS61	ME-MS61	ME-MS61	As-OG62	Co-OG62	Ni-OG62	Zn-OG62	CRU-QC	PUL-QC
	Analyte	W	Y	Zn	Zr	As	Co	Ni	Zn	Pass2mm	Pass75um
	Units LOD	ppm	ppm	ppm	ppm	%	%	%	%	%	%
		0.1	0.1	2	0.5	0.001	0.0005	0.001	0.001	0.01	0.01
15901		0.8	21.4	75	73.3					79.2	90.0
15902		1.0	23.2	74	76.5						88.7
15903		1.0	23.5	914	80.0						
15904		1.1	23.8	>10000	91.1				1.015		
15905		1.2	24.5	>10000	114.5				1.075		
15906		1.1	34.7	212	96.6						
15907		1.0	64.8	567	66.0						
15908		1.3	94.2	81	59.4						
15909		1.2	18.4	199	69.5						
15910		1.5	21.8	205	72.1						
15911		1.6	20.0	121	132.5		2.18	2.39			
15912		0.5	9.5	321	60.9						
15913		1.1	8.4	3550	75.2						
15914		0.4	16.7	138	52.8						
15915		0.3	16.0	107	52.9						
15916		0.3	15.2	92	47.6						
15917		0.2	19.3	412	49.6						
15918		0.3	16.9	148	52.6						
15919		0.3	15.6	377	54.2						
15920		0.3	13.7	92	41.1						
15921		0.1	9.7	127	23.5						
15922		0.1	8.7	56	28.3						
15923		0.2	9.3	115	36.2						
15924		0.2	10.6	214	34.2						
15925		<0.1	2.0	6	2.6						
15926		0.3	10.8	132	33.7						
15927		0.2	11.6	105	34.4						95.9
15928		0.3	12.2	89	42.5						
15929		0.2	19.1	61	34.1	6.75	1.670				
15930		0.2	22.9	58	37.5	6.16	1.600				
15931		1.5	21.2	120	140.5		2.08	2.29			
15932		0.2	13.2	113	40.6						
15933		0.3	13.0	196	44.8						
15934		0.3	14.5	146	48.2						
15935		0.5	24.0	162	83.4						
15936		0.7	27.2	97	92.5						
15937		0.6	29.2	139	99.3						
15938		0.3	12.8	133	43.2						
15939		0.3	12.2	128	42.5						87.2
15940		0.3	16.1	90	39.4					73.4	96.8



ALS Canada Ltd.
 2103 Dollarton Hwy
 North Vancouver BC V7H 0A7
 Phone: +1 604 984 0221 Fax: +1 604 984 0218
 www.alsglobal.com/geochemistry

To: BATTERY MINERAL RESOURCES CORP.
 THE PACIFIC BUILDING
 SUITE 400, 744 WEST HASTINGS STREET
 VANCOUVER BC V6C 1A5

Page: 3 - A
 Total # Pages: 3 (A - D)
 Plus Appendix Pages
 Finalized Date: 19-JUL-2020
 Account: BMRPLLWB

Project: Gowganda - Miller Lake

CERTIFICATE OF ANALYSIS SD20140737

Sample Description	Method	WEI-21	ME-MS61	ME-MS61	ME-MS61	ME-MS61	ME-MS61	ME-MS61	ME-MS61	ME-MS61	ME-MS61	ME-MS61	ME-MS61	ME-MS61	ME-MS61	
	Analyte	Recvd Wt.	Ag	Al	As	Ba	Be	Bi	Ca	Cd	Ce	Co	Cr	Cs	Cu	Fe
Units		kg	ppm	%	ppm	ppm	ppm	ppm	%	ppm	ppm	ppm	ppm	ppm	ppm	%
LOD		0.02	0.01	0.01	0.2	10	0.05	0.01	0.01	0.02	0.01	0.1	1	0.05	0.2	0.01
15941		2.66	0.13	7.98	71.7	180	0.46	0.18	7.86	0.14	18.00	77.9	59	0.79	125.0	6.15
15942		2.44	0.17	7.54	57.8	170	0.63	0.21	7.81	0.11	16.95	70.0	63	0.85	150.0	5.97
15943		2.49	0.11	7.97	16.4	200	0.47	0.08	7.13	0.17	8.88	45.7	66	1.02	137.0	6.01
15944		2.31	0.11	7.65	14.9	200	1.17	0.08	7.84	0.16	10.60	41.9	68	1.60	144.5	5.92
15945		2.15	0.12	7.66	2.0	230	0.29	0.07	6.20	0.12	8.06	43.9	66	1.07	131.0	6.14
15946		2.31	0.12	7.47	3.0	150	1.48	0.30	7.37	0.02	11.10	35.9	68	1.31	132.0	5.73
15947		2.01	0.11	7.82	16.4	240	0.47	0.06	7.36	0.12	10.50	48.9	81	1.17	144.0	6.58
15948		2.60	0.13	7.42	3.5	200	0.74	0.09	6.28	0.09	8.53	44.0	85	1.18	105.0	6.46
15949		0.90	0.16	7.81	2.7	320	0.68	0.07	6.70	0.19	8.06	42.5	76	1.06	138.0	5.70
15950		1.06	0.15	8.01	2.5	330	0.57	0.07	6.84	0.12	7.84	41.4	75	1.05	136.5	5.87
15951		0.06	0.77	7.23	2.7	260	1.09	0.06	5.76	0.76	37.2	>10000	174	0.69	1915	7.29
15952		2.31	0.28	7.48	9.3	270	0.42	0.05	6.50	0.18	9.40	54.0	74	1.32	272	6.02
15953		2.52	0.37	7.51	4.5	240	0.38	0.07	7.27	0.14	10.40	49.3	73	0.92	163.0	6.32
15954		2.17	0.45	7.95	9.1	230	0.64	0.08	7.41	0.30	8.71	44.6	70	1.34	146.5	6.19
15955		2.25	0.34	8.24	3.2	340	0.31	0.08	6.81	0.06	7.43	45.3	78	1.10	122.5	6.11
15956		2.38	0.64	7.60	41.0	200	0.96	0.33	7.51	0.04	10.05	56.7	74	1.11	95.2	5.83
15957		1.99	0.39	8.25	1.9	200	0.30	0.05	7.59	0.08	8.87	45.5	78	0.60	150.0	5.68
15958		1.93	0.61	7.79	2.4	200	0.28	0.05	7.03	0.07	7.16	46.0	80	0.78	133.0	5.89
15959		1.28	0.46	8.11	3.7	280	0.24	0.06	7.35	0.06	8.70	47.4	76	1.07	107.5	5.86
15960		0.72	0.24	8.65	2.2	390	0.32	0.06	7.33	0.06	9.23	45.4	72	0.74	23.8	6.10
15961		2.16	0.31	7.52	5.2	80	0.20	0.06	7.13	0.07	9.02	46.1	64	0.38	212	6.64
15962		2.33	0.31	8.05	149.5	210	0.61	0.13	7.54	0.20	13.75	48.8	167	1.13	138.5	6.86
2181		2.53	0.22	8.00	18.6	270	0.67	0.19	6.62	1.00	14.95	45.3	136	1.02	119.0	7.36
2182		1.72	0.56	7.77	6.0	100	0.37	0.07	6.56	0.44	8.09	47.3	74	0.50	190.5	6.52



ALS Canada Ltd.
 2103 Dollarton Hwy
 North Vancouver BC V7H 0A7
 Phone: +1 604 984 0221 Fax: +1 604 984 0218
 www.alsglobal.com/geochemistry

To: BATTERY MINERAL RESOURCES CORP.
 THE PACIFIC BUILDING
 SUITE 400, 744 WEST HASTINGS STREET
 VANCOUVER BC V6C 1A5

Page: 3 - B
 Total # Pages: 3 (A - D)
 Plus Appendix Pages
 Finalized Date: 19-JUL-2020
 Account: BMRPLLW

Project: Gowganda - Miller Lake

CERTIFICATE OF ANALYSIS SD20140737

Sample Description	Method Analyte Units LOD	ME-MS61	ME-MS61	ME-MS61	ME-MS61	ME-MS61	ME-MS61	ME-MS61	ME-MS61	ME-MS61	ME-MS61	ME-MS61	ME-MS61	ME-MS61	ME-MS61	
		Ga	Ge	Hf	In	K	La	Li	Mg	Mn	Mo	Na	Nb	Ni	P	Pb
		ppm	ppm	ppm	ppm	%	ppm	ppm	%	ppm	ppm	%	ppm	ppm	ppm	ppm
		0.05	0.05	0.1	0.005	0.01	0.5	0.2	0.01	5	0.05	0.01	0.1	0.2	10	0.5
15941		14.35	0.10	1.0	0.074	1.33	7.0	35.4	4.44	1370	1.98	1.65	1.6	117.5	190	46.8
15942		13.50	0.09	0.9	0.094	1.52	7.0	36.7	4.42	1420	1.01	1.50	1.4	122.5	180	60.8
15943		13.30	0.09	0.8	0.041	2.05	4.1	41.2	4.57	1300	0.28	1.30	1.3	118.0	160	15.5
15944		13.50	0.09	0.8	0.072	1.72	5.0	63.5	4.13	1440	0.26	1.65	1.2	118.0	150	25.5
15945		13.05	0.09	0.8	0.042	2.29	3.6	34.4	4.70	1320	0.21	1.20	1.3	112.5	160	6.1
15946		13.60	0.09	0.8	0.090	1.30	5.4	73.3	3.63	1160	1.92	1.92	1.2	110.0	160	5.1
15947		13.25	0.08	1.0	0.042	2.03	4.7	41.5	5.08	1400	0.32	1.26	1.6	129.5	190	7.1
15948		13.45	0.08	0.8	0.060	1.70	3.9	51.4	4.80	1260	0.51	1.33	1.3	123.5	160	8.3
15949		13.75	0.08	0.8	0.048	2.35	3.7	36.8	4.38	1420	0.22	1.42	1.4	123.5	160	10.2
15950		13.20	0.08	0.8	0.045	2.43	3.6	35.3	4.61	1500	0.20	1.40	1.2	119.5	160	10.9
15951		17.75	0.16	3.0	0.063	0.67	19.0	7.6	3.79	986	2.52	2.22	22.4	>10000	1520	17.3
15952		12.90	0.08	0.8	0.052	2.04	4.3	52.1	5.01	1340	0.25	1.16	1.3	132.0	160	15.7
15953		13.05	0.09	0.8	0.041	1.86	4.7	35.2	5.02	1300	0.25	1.15	1.3	123.0	170	12.4
15954		12.60	0.08	0.7	0.048	1.33	4.1	73.8	5.03	1300	0.33	1.77	1.1	118.0	140	68.6
15955		13.20	0.09	0.7	0.045	2.15	3.4	42.2	5.05	1480	0.19	1.18	1.1	124.5	140	6.3
15956		12.95	0.07	0.8	0.080	1.64	4.7	55.3	4.33	1220	0.93	1.39	1.2	122.5	140	4.2
15957		13.75	0.10	0.8	0.045	1.72	3.9	38.3	4.64	1200	0.36	1.31	1.3	121.5	160	4.5
15958		13.10	0.10	0.7	0.037	1.62	3.3	45.1	4.99	1260	0.21	1.46	1.1	130.0	140	7.5
15959		14.00	0.11	0.8	0.043	1.82	3.8	44.7	5.00	1320	0.22	1.36	1.3	130.0	150	8.7
15960		13.60	0.09	1.0	0.041	1.21	4.1	59.9	4.77	1260	0.24	1.53	1.6	125.0	190	5.8
15961		12.75	0.09	0.9	0.039	0.55	4.0	48.9	4.96	1260	0.32	1.56	1.4	113.5	170	20.3
15962		13.75	0.09	1.0	0.055	1.62	5.7	39.1	4.80	1320	0.47	1.61	1.7	132.5	220	103.5
2181		14.35	0.10	1.2	0.054	1.79	6.4	38.4	4.74	1500	1.04	1.96	1.9	113.5	260	163.0
2182		13.85	0.07	0.8	0.040	0.68	3.7	49.6	5.04	1320	0.43	1.65	1.2	121.0	140	10.8



ALS Canada Ltd.
 2103 Dollarton Hwy
 North Vancouver BC V7H 0A7
 Phone: +1 604 984 0221 Fax: +1 604 984 0218
 www.alsglobal.com/geochemistry

To: BATTERY MINERAL RESOURCES CORP.
 THE PACIFIC BUILDING
 SUITE 400, 744 WEST HASTINGS STREET
 VANCOUVER BC V6C 1A5

Page: 3 - C
 Total # Pages: 3 (A - D)
 Plus Appendix Pages
 Finalized Date: 19-JUL-2020
 Account: BMRPLLBW

Project: Gowganda - Miller Lake

CERTIFICATE OF ANALYSIS SD20140737

Sample Description	Method Analyte Units LOD	ME-MS61	ME-MS61	ME-MS61	ME-MS61	ME-MS61	ME-MS61	ME-MS61	ME-MS61	ME-MS61	ME-MS61	ME-MS61	ME-MS61	ME-MS61	ME-MS61	
		Rb ppm	Re ppm	S %	Sb ppm	Sc ppm	Se ppm	Sn ppm	Sr ppm	Ta ppm	Te ppm	Th ppm	Ti %	Tl ppm	U ppm	V ppm
		0.1	0.002	0.01	0.05	0.1	1	0.2	0.2	0.05	0.05	0.01	0.005	0.02	0.1	1
15941		61.1	0.003	0.06	0.51	41.3	<1	0.5	130.5	0.11	<0.05	1.16	0.288	0.26	0.4	191
15942		72.5	0.002	0.07	0.51	40.4	1	0.4	121.0	0.10	<0.05	1.04	0.269	0.29	0.4	192
15943		87.7	<0.002	0.07	0.25	37.1	<1	0.3	130.5	0.09	<0.05	0.93	0.255	0.35	0.3	180
15944		78.8	<0.002	0.06	0.25	39.8	<1	0.4	123.0	0.10	<0.05	0.94	0.253	0.29	0.3	186
15945		78.2	<0.002	0.06	0.23	35.8	<1	0.3	144.5	0.09	<0.05	0.86	0.257	0.36	0.3	179
15946		57.6	<0.002	0.06	0.25	34.6	<1	0.4	99.6	0.08	<0.05	0.94	0.240	0.23	0.4	181
15947		86.0	<0.002	0.08	0.25	43.0	<1	0.4	141.5	0.12	<0.05	1.04	0.297	0.34	0.3	204
15948		69.2	<0.002	0.05	0.18	36.9	<1	0.3	124.0	0.09	<0.05	0.93	0.261	0.28	0.3	185
15949		70.1	<0.002	0.06	0.28	38.8	1	0.3	147.0	0.10	<0.05	0.74	0.256	0.36	0.3	185
15950		71.0	<0.002	0.06	0.32	34.1	1	0.3	148.0	0.09	<0.05	0.81	0.254	0.41	0.3	185
15951		21.0	<0.002	2.65	1.77	21.3	1	1.2	425	1.13	<0.05	2.43	1.055	0.10	0.6	150
15952		88.5	<0.002	0.08	0.27	40.3	<1	0.4	122.5	0.10	<0.05	0.99	0.253	0.36	0.3	183
15953		79.3	<0.002	0.07	0.24	38.3	1	0.3	135.5	0.09	0.05	0.93	0.259	0.33	0.3	182
15954		59.7	0.002	0.06	0.25	36.4	<1	0.3	117.0	0.08	<0.05	0.79	0.234	0.24	0.2	169
15955		83.5	0.002	0.07	0.25	37.9	<1	0.3	149.0	0.08	<0.05	0.84	0.240	0.35	0.3	177
15956		70.6	0.002	0.06	0.22	39.5	1	0.3	110.0	0.08	<0.05	0.87	0.237	0.29	0.3	175
15957		73.2	<0.002	0.07	0.20	38.8	1	0.4	114.5	0.10	<0.05	0.99	0.257	0.30	0.3	185
15958		54.9	<0.002	0.06	0.18	37.3	1	0.3	139.0	0.08	<0.05	0.76	0.226	0.30	0.2	176
15959		75.8	0.002	0.07	0.26	41.0	<1	0.3	150.5	0.09	<0.05	0.90	0.248	0.33	0.3	184
15960		26.0	<0.002	0.03	0.18	39.0	1	0.4	162.0	0.12	<0.05	0.96	0.306	0.18	0.3	205
15961		23.3	<0.002	0.07	0.21	37.9	1	0.4	166.0	0.10	<0.05	0.99	0.265	0.11	0.3	179
15962		76.4	0.002	0.07	6.50	42.8	<1	0.4	135.5	0.12	<0.05	1.16	0.320	0.30	0.4	215
2181		74.9	0.005	0.08	0.57	40.0	<1	0.5	135.0	0.15	<0.05	1.39	0.369	0.26	0.5	227
2182		25.8	<0.002	0.07	0.21	36.5	1	0.3	201	0.09	<0.05	0.84	0.238	0.11	0.3	175



ALS Canada Ltd.
 2103 Dollarton Hwy
 North Vancouver BC V7H 0A7
 Phone: +1 604 984 0221 Fax: +1 604 984 0218
 www.alsglobal.com/geochemistry

To: BATTERY MINERAL RESOURCES CORP.
 THE PACIFIC BUILDING
 SUITE 400, 744 WEST HASTINGS STREET
 VANCOUVER BC V6C 1A5

Page: 3 - D
 Total # Pages: 3 (A - D)
 Plus Appendix Pages
 Finalized Date: 19-JUL-2020
 Account: BMRPLLW

Project: Gowganda - Miller Lake

CERTIFICATE OF ANALYSIS SD20140737

Sample Description	Method Analyte Units LOD	ME-MS61 W ppm 0.1	ME-MS61 Y ppm 0.1	ME-MS61 Zn ppm 2	ME-MS61 Zr ppm 0.5	As-OG62 As % 0.001	Co-OG62 Co % 0.0005	Ni-OG62 Ni % 0.001	Zn-OG62 Zn % 0.001	CRU-QC Pass2mm % 0.01	PUL-QC Pass75um % 0.01
15941		0.3	17.2	80	40.7						
15942		0.3	15.6	71	37.7						
15943		0.2	10.2	96	33.1						85.4
15944		0.3	12.6	85	33.5						88.8
15945		0.2	9.5	86	33.9						
15946		0.3	12.5	48	34.2						
15947		0.3	11.5	79	39.0						
15948		0.2	10.1	72	34.0						
15949		0.3	9.4	102	38.1						
15950		0.3	9.0	87	30.5						
15951		1.6	21.5	126	139.5		2.00	2.20			
15952		0.3	10.5	114	35.1						
15953		0.2	11.4	96	34.6						
15954		0.2	9.4	182	29.8						
15955		0.2	9.3	72	29.8						
15956		0.3	12.0	58	31.7						
15957		0.2	10.3	49	33.9					81.8	
15958		0.2	8.7	58	28.9						
15959		0.2	10.3	57	33.1						
15960		0.3	10.4	70	39.7						
15961		0.2	10.1	82	37.0						
15962		0.2	14.2	124	43.7						
2181		0.3	15.5	400	48.1						
2182		0.2	9.2	207	31.9						



ALS Canada Ltd.
 2103 Dollarton Hwy
 North Vancouver BC V7H 0A7
 Phone: +1 604 984 0221 Fax: +1 604 984 0218
 www.alsglobal.com/geochemistry

To: BATTERY MINERAL RESOURCES CORP.
 THE PACIFIC BUILDING
 SUITE 400, 744 WEST HASTINGS STREET
 VANCOUVER BC V6C 1A5

Page: Appendix 1
 Total # Appendix Pages: 1
 Finalized Date: 19-JUL-2020
 Account: BMRPLLBW

Project: Gowganda - Miller Lake

CERTIFICATE OF ANALYSIS SD20140737

	CERTIFICATE COMMENTS								
Applies to Method:	<p style="text-align: center;">ANALYTICAL COMMENTS</p> <p>REEs may not be totally soluble in this method. ME-MS61</p>								
Applies to Method:	<p style="text-align: center;">LABORATORY ADDRESSES</p> <p>Processed at ALS Sudbury located at 1351-B Kelly Lake Road, Unit #1, Sudbury, ON, Canada.</p> <table style="width: 100%; border: none;"> <tr> <td style="width: 33%;">CRU-31</td> <td style="width: 33%;">CRU-QC</td> <td style="width: 33%;">LOG-22</td> <td style="width: 33%;">LOG-24</td> </tr> <tr> <td>PUL-31</td> <td>PUL-QC</td> <td>SPL-21</td> <td>WEI-21</td> </tr> </table>	CRU-31	CRU-QC	LOG-22	LOG-24	PUL-31	PUL-QC	SPL-21	WEI-21
CRU-31	CRU-QC	LOG-22	LOG-24						
PUL-31	PUL-QC	SPL-21	WEI-21						
Applies to Method:	<p>Processed at ALS Vancouver located at 2103 Dollarton Hwy, North Vancouver, BC, Canada.</p> <table style="width: 100%; border: none;"> <tr> <td style="width: 33%;">As-OG62</td> <td style="width: 33%;">Co-OG62</td> <td style="width: 33%;">ME-MS61</td> <td style="width: 33%;">ME-OG62</td> </tr> <tr> <td>Ni-OG62</td> <td>Zn-OG62</td> <td></td> <td></td> </tr> </table>	As-OG62	Co-OG62	ME-MS61	ME-OG62	Ni-OG62	Zn-OG62		
As-OG62	Co-OG62	ME-MS61	ME-OG62						
Ni-OG62	Zn-OG62								



ALS Canada Ltd.
 2103 Dollarton Hwy
 North Vancouver BC V7H 0A7
 Phone: +1 604 984 0221 Fax: +1 604 984 0218
 www.alsglobal.com/geochemistry

To: BATTERY MINERAL RESOURCES CORP.
 THE PACIFIC BUILDING
 SUITE 400, 744 WEST HASTINGS STREET
 VANCOUVER BC V6C 1A5

Page: 1
 Total # Pages: 4 (A - D)
 Plus Appendix Pages
 Finalized Date: 20-JUL-2020
 This copy reported on
 30-JUL-2020
 Account: BMRPLLBW

CERTIFICATE SD20140742

Project: Gowganda - Miller Lake

This report is for 88 Drill Core samples submitted to our lab in Sudbury, ON, Canada on 3-JUL-2020.

The following have access to data associated with this certificate:

PETER DOYLE FRANK PLOEGER	MIKE HENDRICKSON MERCEDES RICH	SEAN HICKS ANDREW SALERNO
------------------------------	-----------------------------------	------------------------------

SAMPLE PREPARATION	
ALS CODE	DESCRIPTION
WEI-21	Received Sample Weight
LOG-24	Pulp Login - Rcd w/o Barcode
CRU-QC	Crushing QC Test
PUL-QC	Pulverizing QC Test
LOG-22	Sample login - Rcd w/o BarCode
CRU-31	Fine crushing - 70% <2mm
SPL-21	Split sample - riffle splitter
PUL-31	Pulverize up to 250g 85% <75 um

ANALYTICAL PROCEDURES		
ALS CODE	DESCRIPTION	
ME-MS61	48 element four acid ICP-MS	
ME-OG62	Ore Grade Elements - Four Acid	ICP-AES
Cu-OG62	Ore Grade Cu - Four Acid	
Ni-OG62	Ore Grade Ni - Four Acid	

This is the Final Report and supersedes any preliminary report with this certificate number. Results apply to samples as submitted. All pages of this report have been checked and approved for release.

***** See Appendix Page for comments regarding this certificate *****

Signature: 
 Saa Traxler, General Manager, North Vancouver



ALS Canada Ltd.
 2103 Dollarton Hwy
 North Vancouver BC V7H 0A7
 Phone: +1 604 984 0221 Fax: +1 604 984 0218
 www.alsglobal.com/geochemistry

To: BATTERY MINERAL RESOURCES CORP.
 THE PACIFIC BUILDING
 SUITE 400, 744 WEST HASTINGS STREET
 VANCOUVER BC V6C 1A5

Page: 2 - A
 Total # Pages: 4 (A - D)
 Plus Appendix Pages
 Finalized Date: 20-JUL-2020
 Account: BMRPLLBW

Project: Gowganda - Miller Lake

CERTIFICATE OF ANALYSIS SD20140742

Sample Description	Method	WEI-21	ME-MS61	ME-MS61	ME-MS61	ME-MS61	ME-MS61	ME-MS61	ME-MS61	ME-MS61	ME-MS61	ME-MS61	ME-MS61	ME-MS61	ME-MS61	ME-MS61
	Analyte	Recvd Wt.	Ag	Al	As	Ba	Be	Bi	Ca	Cd	Ce	Co	Cr	Cs	Cu	Fe
Units		kg	ppm	%	ppm	ppm	ppm	ppm	%	ppm	ppm	ppm	ppm	ppm	ppm	%
LOD		0.02	0.01	0.01	0.2	10	0.05	0.01	0.01	0.02	0.01	0.1	1	0.05	0.2	0.01
15963		2.26	0.92	6.55	15.5	170	0.69	0.14	3.38	13.50	16.30	40.9	3	2.08	72.4	13.35
15964		2.39	0.78	6.53	8.0	90	0.67	0.13	3.25	5.25	13.35	42.3	3	1.26	146.5	11.10
15965		2.50	0.40	6.73	15.2	90	0.78	0.12	2.67	0.10	20.9	45.3	2	1.72	34.9	11.90
15966		2.42	0.44	6.91	10.4	120	0.76	0.10	2.89	0.34	19.75	42.7	2	1.38	35.9	11.55
15967		2.27	0.46	6.96	11.4	150	0.76	0.13	3.28	0.11	19.45	50.8	2	1.55	68.8	11.50
15968		2.59	0.41	7.15	8.0	150	0.74	0.08	3.50	1.13	24.0	45.1	2	1.39	34.7	11.55
15969		1.01	0.88	6.83	3.2	110	0.63	0.03	3.17	4.72	24.4	39.6	4	1.08	74.4	9.50
15970		1.15	0.65	7.00	3.3	120	0.65	0.05	3.33	6.74	26.8	42.5	3	1.19	69.5	9.85
15971		0.11	4.32	5.56	13.7	120	0.61	0.79	3.62	2.15	17.45	1010	277	0.75	>10000	18.35
15972		2.64	0.40	7.23	2.7	170	0.71	0.03	4.25	1.89	25.0	44.2	3	0.82	41.5	10.15
15973		2.44	0.34	7.17	2.2	160	0.72	0.03	4.24	0.67	23.2	42.4	3	0.87	20.9	10.15
15974		2.11	0.28	7.09	5.2	180	0.78	0.04	4.08	0.86	19.35	42.3	2	0.57	68.3	10.40
15975		0.58	0.01	0.09	<0.2	20	0.05	0.01	34.4	0.02	0.93	0.8	1	<0.05	1.5	0.14
15976		1.86	0.61	6.41	3.9	130	0.72	0.05	3.50	3.40	19.75	38.8	4	0.91	41.2	10.15
15977		2.84	0.94	6.48	12.9	100	1.02	0.31	4.34	7.33	27.7	59.4	1	0.94	96.9	10.90
15978		2.55	0.71	6.71	9.3	70	1.01	0.21	2.69	2.81	28.0	42.6	1	1.27	203	11.95
15979		2.21	0.32	6.63	8.7	120	0.90	0.18	2.57	0.06	31.4	37.9	1	1.81	54.1	11.65
15980		2.33	0.34	6.94	9.6	140	0.74	0.06	2.65	0.87	24.7	33.5	1	1.77	51.0	10.95
15981		2.48	1.03	6.89	35.1	60	0.85	0.23	2.72	3.83	16.35	57.3	5	1.20	70.1	9.96
15982		2.44	0.73	7.07	39.9	50	0.83	0.19	3.14	1.04	30.7	63.3	6	0.88	18.0	9.66
15983		2.36	0.14	7.58	3.1	70	0.95	0.05	2.85	0.02	16.85	24.1	50	0.71	14.6	7.21
15984		2.42	0.18	7.55	2.9	100	0.84	0.03	2.80	0.02	24.2	24.0	84	0.70	32.4	5.46
15985		1.96	0.15	7.43	4.2	90	0.75	0.04	2.89	0.30	24.0	33.7	58	0.60	24.8	6.45
15986		2.49	0.09	7.34	4.5	70	0.69	0.05	2.97	0.02	23.6	30.9	28	0.93	27.2	7.92
15987		2.38	0.22	7.63	5.7	70	0.79	0.09	2.62	0.06	18.75	43.7	20	1.08	16.3	9.18
15988		2.47	0.59	7.35	6.3	80	0.78	0.11	2.31	4.90	9.74	48.0	21	1.16	168.0	9.68
15989		0.96	2.32	6.87	17.8	90	0.81	0.24	3.18	12.00	32.4	69.4	3	0.94	375	8.20
15990		1.20	1.77	6.78	19.9	80	0.75	0.18	3.01	10.95	32.2	65.4	3	0.91	314	7.86
15991		0.10	3.85	5.43	14.1	110	0.67	0.78	3.49	1.99	16.15	982	264	0.74	>10000	17.90
15992		2.40	2.47	6.43	23.7	70	0.80	0.11	4.67	24.2	77.7	77.8	8	1.85	417	9.48
15993		2.39	2.40	7.51	14.1	160	0.74	0.33	2.67	14.95	34.5	51.4	19	1.86	155.0	8.57
15994		2.54	1.32	7.38	9.3	160	0.67	0.18	3.04	8.45	17.15	56.2	22	1.58	166.5	9.27
15995		2.43	0.39	7.55	3.2	200	0.78	0.05	2.87	0.88	28.1	42.5	21	1.74	23.6	9.51
15996		2.34	0.23	7.57	2.6	310	0.72	0.05	4.64	0.33	26.8	45.0	39	1.42	41.8	9.35
15997		2.44	0.06	7.38	1.2	300	0.68	0.02	5.99	0.14	45.4	51.1	52	0.80	61.5	9.65
15998		2.30	0.06	7.24	1.3	340	0.81	0.02	6.51	0.13	40.3	53.6	48	0.83	57.5	10.00
15999		2.71	0.09	7.41	1.2	230	0.65	0.03	6.70	0.17	27.8	48.6	72	0.71	79.3	8.67
16000		2.53	0.08	7.23	1.4	310	0.63	0.07	6.07	0.09	22.3	45.8	30	0.49	111.5	8.24
17801		2.42	0.09	6.87	1.8	230	0.50	0.08	6.03	0.09	18.30	47.6	24	0.47	133.0	8.29
17802		2.52	0.07	7.92	1.7	120	0.38	0.04	7.30	0.08	14.75	44.7	112	0.66	95.2	6.91



ALS Canada Ltd.
 2103 Dollarton Hwy
 North Vancouver BC V7H 0A7
 Phone: +1 604 984 0221 Fax: +1 604 984 0218
 www.alsglobal.com/geochemistry

To: BATTERY MINERAL RESOURCES CORP.
 THE PACIFIC BUILDING
 SUITE 400, 744 WEST HASTINGS STREET
 VANCOUVER BC V6C 1A5

Page: 2 - B
 Total # Pages: 4 (A - D)
 Plus Appendix Pages
 Finalized Date: 20-JUL-2020
 Account: BMRPLLW

Project: Gowganda - Miller Lake

CERTIFICATE OF ANALYSIS SD20140742

Sample Description	Method Analyte Units LOD	ME-MS61	ME-MS61	ME-MS61	ME-MS61	ME-MS61	ME-MS61	ME-MS61	ME-MS61	ME-MS61	ME-MS61	ME-MS61	ME-MS61	ME-MS61	ME-MS61	
		Ga ppm	Ge ppm	Hf ppm	In ppm	K %	La ppm	Li ppm	Mg %	Mn ppm	Mo ppm	Na %	Nb ppm	Ni ppm	P ppm	Pb ppm
15963		20.6	0.10	2.1	0.199	0.24	6.4	19.7	3.14	2480	0.31	3.08	4.8	18.4	590	1070
15964		17.95	0.09	1.8	0.126	0.14	5.1	17.2	3.09	2040	0.29	3.47	3.8	25.3	470	326
15965		19.80	0.10	1.9	0.081	0.14	7.7	29.1	3.86	2040	0.69	3.08	4.2	28.6	520	48.9
15966		18.90	0.09	2.1	0.106	0.17	7.5	24.3	3.46	2140	1.23	3.51	4.4	28.8	540	44.4
15967		18.95	0.10	2.1	0.100	0.22	7.6	22.1	3.48	2360	1.58	3.33	4.3	27.7	520	36.0
15968		19.30	0.10	2.2	0.094	0.26	9.1	21.9	3.39	2490	0.80	3.38	4.7	26.0	590	56.7
15969		18.10	0.09	2.4	0.120	0.20	9.3	18.5	2.72	2280	1.08	3.60	5.2	20.8	610	85.5
15970		19.60	0.11	2.7	0.150	0.23	9.9	20.4	2.84	2410	0.95	3.54	5.3	21.4	610	66.7
15971		11.15	0.26	1.3	0.121	0.31	7.2	9.4	4.11	1020	4.33	1.20	4.8	>10000	480	15.0
15972		18.30	0.09	2.5	0.095	0.29	9.2	16.1	2.95	2530	0.61	3.69	5.1	29.1	590	100.0
15973		17.90	0.08	2.3	0.087	0.30	8.5	20.4	2.99	2630	0.61	3.48	4.5	24.9	540	62.8
15974		17.70	0.07	1.9	0.095	0.30	7.3	22.1	3.20	2580	0.45	3.66	4.3	24.5	510	103.0
15975		0.26	<0.05	0.1	<0.005	0.01	1.1	1.6	1.85	121	0.14	0.04	0.1	0.6	70	1.4
15976		17.00	0.07	1.6	0.115	0.21	8.1	23.9	3.07	2030	0.60	3.12	3.7	19.5	480	151.0
15977		18.80	0.08	2.4	0.121	0.14	12.6	17.4	2.67	1780	3.17	3.53	5.3	16.4	610	343
15978		19.85	0.06	2.1	0.142	0.10	13.9	24.0	3.03	1680	0.70	3.57	4.8	20.5	580	106.5
15979		20.2	0.08	2.3	0.132	0.16	15.3	22.5	2.74	1540	0.75	3.29	5.3	12.7	700	35.4
15980		19.60	0.08	2.2	0.098	0.19	9.4	24.3	2.86	1650	0.41	3.60	5.1	18.6	690	273
15981		17.75	0.07	1.9	0.113	0.07	6.0	22.8	3.17	1370	1.66	3.95	4.3	27.0	540	1740
15982		18.05	0.09	2.1	0.105	0.07	15.0	22.4	3.07	1360	1.27	4.27	4.4	31.7	570	613
15983		17.20	0.08	3.0	0.066	0.10	6.5	23.0	2.68	1120	7.96	4.97	6.0	35.1	850	24.6
15984		15.80	0.07	3.2	0.056	0.14	9.1	27.9	2.45	859	2.03	5.03	5.8	42.8	700	15.9
15985		17.05	0.08	2.5	0.084	0.14	9.9	26.7	2.80	976	3.09	4.78	4.5	52.7	700	24.3
15986		18.60	0.08	2.7	0.090	0.10	9.2	35.3	3.27	1180	13.95	4.46	4.3	46.0	610	11.0
15987		18.10	0.08	2.2	0.071	0.08	7.3	45.4	3.79	1520	1.08	4.55	4.3	52.8	570	37.4
15988		19.15	0.06	2.2	0.100	0.09	3.6	48.4	3.83	1580	1.80	4.28	4.2	57.2	580	205
15989		17.10	0.09	2.9	0.104	0.12	15.4	39.5	3.35	1580	0.65	4.19	5.4	52.8	760	729
15990		16.95	0.08	2.8	0.111	0.12	15.8	37.1	3.22	1500	0.70	4.17	5.5	46.9	720	515
15991		10.75	0.21	1.1	0.108	0.30	7.0	9.6	3.97	999	4.37	1.17	4.5	>10000	470	13.0
15992		20.3	0.10	2.7	0.149	0.13	42.7	62.7	4.18	1610	0.35	3.28	4.7	95.0	770	1100
15993		18.10	0.08	2.6	0.072	0.21	17.5	38.3	3.34	1660	0.86	4.39	5.3	54.5	740	2580
15994		17.25	0.06	2.3	0.093	0.21	7.1	33.4	3.59	1650	1.43	4.41	4.1	67.8	580	1145
15995		18.25	0.08	2.4	0.058	0.28	14.2	47.8	4.03	1630	0.60	4.12	4.6	65.9	660	276
15996		17.70	0.09	2.4	0.066	0.49	12.7	38.6	3.90	1580	0.67	3.35	6.7	57.2	720	65.9
15997		17.10	0.09	2.6	0.067	0.92	19.9	38.9	3.88	1420	0.59	2.37	9.1	46.2	740	9.8
15998		16.90	0.08	2.7	0.071	1.02	18.7	38.5	3.72	1560	0.65	2.08	9.1	43.0	800	6.7
15999		15.75	0.07	1.9	0.060	0.74	12.7	39.0	3.99	1430	0.54	2.39	5.5	68.6	520	9.0
16000		15.75	0.07	1.8	0.069	1.33	10.4	25.7	3.70	1450	0.49	2.45	2.9	70.6	390	5.4
17801		15.00	0.07	1.6	0.063	1.03	8.0	20.9	3.55	1510	0.52	2.27	2.5	89.0	320	4.4
17802		14.55	0.07	1.3	0.054	0.65	6.3	33.5	4.17	1260	0.42	2.27	2.1	101.0	260	4.4



ALS Canada Ltd.
 2103 Dollarton Hwy
 North Vancouver BC V7H 0A7
 Phone: +1 604 984 0221 Fax: +1 604 984 0218
 www.alsglobal.com/geochemistry

To: BATTERY MINERAL RESOURCES CORP.
 THE PACIFIC BUILDING
 SUITE 400, 744 WEST HASTINGS STREET
 VANCOUVER BC V6C 1A5

Page: 2 - C
 Total # Pages: 4 (A - D)
 Plus Appendix Pages
 Finalized Date: 20-JUL-2020
 Account: BMRPLLW

Project: Gowganda - Miller Lake

CERTIFICATE OF ANALYSIS SD20140742

Sample Description	Method Analyte Units LOD	ME-MS61	ME-MS61	ME-MS61	ME-MS61	ME-MS61	ME-MS61	ME-MS61	ME-MS61	ME-MS61	ME-MS61	ME-MS61	ME-MS61	ME-MS61	ME-MS61	ME-MS61
		Rb ppm	Re ppm	S %	Sb ppm	Sc ppm	Se ppm	Sn ppm	Sr ppm	Ta ppm	Te ppm	Th ppm	Ti %	Tl ppm	U ppm	V ppm
15963		10.2	<0.002	0.33	1.14	29.1	1	0.8	58.1	0.30	<0.05	0.82	0.803	0.06	0.2	262
15964		4.9	<0.002	0.26	1.19	30.3	<1	0.5	63.1	0.25	0.05	0.73	0.741	0.04	0.2	271
15965		2.7	0.002	0.38	1.90	30.4	1	0.4	69.4	0.28	0.05	0.61	0.827	0.06	0.2	311
15966		4.3	<0.002	0.39	2.57	29.8	<1	0.6	75.3	0.29	<0.05	0.77	0.814	0.05	0.2	293
15967		5.2	0.002	0.40	1.37	30.0	<1	0.6	84.7	0.29	<0.05	0.70	0.819	0.06	0.2	305
15968		6.0	0.003	0.31	1.55	29.9	<1	0.7	90.4	0.31	<0.05	0.75	0.885	0.05	0.2	323
15969		5.8	0.002	0.15	0.73	26.9	<1	0.8	79.1	0.35	<0.05	0.93	0.768	0.03	0.2	228
15970		8.5	0.002	0.15	0.69	30.1	<1	1.8	86.8	0.35	<0.05	0.91	0.804	0.04	0.2	233
15971		10.6	0.052	8.19	2.84	9.1	22	2.2	191.0	0.31	4.19	1.04	0.544	0.16	0.3	81
15972		8.5	<0.002	0.07	0.65	29.1	1	1.0	114.5	0.32	<0.05	0.91	0.817	0.05	0.2	263
15973		9.5	0.002	0.03	0.65	30.2	1	1.0	129.0	0.32	<0.05	0.97	0.822	0.06	0.2	279
15974		6.9	<0.002	0.06	0.84	29.6	1	0.8	114.0	0.28	<0.05	0.85	0.804	0.05	0.2	285
15975		0.2	<0.002	<0.01	0.07	0.3	1	<0.2	80.6	<0.05	<0.05	0.06	0.009	<0.02	0.1	3
15976		6.9	<0.002	0.13	0.78	26.7	1	0.8	77.3	0.24	<0.05	0.73	0.729	0.04	0.2	261
15977		4.4	<0.002	0.43	1.18	26.6	2	0.8	78.7	0.35	0.07	1.13	0.866	0.05	0.3	260
15978		2.2	0.002	0.22	0.85	28.0	1	1.0	72.3	0.31	<0.05	0.94	0.909	0.03	0.3	328
15979		6.1	0.002	0.30	1.04	26.4	1	1.0	85.9	0.35	<0.05	1.14	0.905	0.04	0.3	282
15980		7.7	<0.002	0.13	0.90	27.2	1	0.7	84.2	0.33	<0.05	1.11	0.887	0.05	0.3	291
15981		1.6	<0.002	0.42	1.34	26.6	1	0.6	60.6	0.29	<0.05	0.97	0.787	0.02	0.2	274
15982		0.9	<0.002	0.35	1.08	27.8	1	0.7	50.7	0.29	<0.05	1.02	0.756	0.02	0.3	279
15983		1.0	0.004	0.02	0.37	21.8	<1	0.4	78.5	0.40	<0.05	1.87	0.549	0.02	0.4	165
15984		1.4	<0.002	0.04	0.28	20.2	<1	0.5	100.5	0.44	<0.05	2.03	0.486	<0.02	0.5	146
15985		2.6	<0.002	0.08	0.34	24.2	1	0.5	89.4	0.28	<0.05	1.40	0.535	0.02	0.4	170
15986		1.6	0.002	0.07	0.35	26.4	1	0.5	70.7	0.30	<0.05	1.39	0.594	<0.02	0.4	214
15987		1.1	<0.002	0.14	0.46	27.7	1	0.5	78.4	0.27	<0.05	1.10	0.609	0.02	0.3	204
15988		1.1	<0.002	0.24	0.48	25.2	1	0.6	71.1	0.29	<0.05	1.00	0.613	0.02	0.3	207
15989		3.2	<0.002	0.68	0.96	25.0	2	0.6	79.3	0.33	0.14	1.43	0.744	0.03	0.4	231
15990		3.2	<0.002	0.60	1.00	26.0	1	0.6	81.2	0.34	0.11	1.50	0.737	0.03	0.4	226
15991		10.0	0.048	8.01	2.80	8.4	20	2.6	183.5	0.29	4.15	1.06	0.528	0.15	0.3	80
15992		4.3	<0.002	0.87	1.21	23.0	1	0.8	73.1	0.29	0.07	1.44	0.620	0.03	0.6	206
15993		5.1	0.002	0.49	0.95	26.1	1	0.7	107.0	0.33	0.08	1.43	0.685	0.06	0.3	217
15994		5.3	<0.002	0.34	0.67	28.2	1	0.5	109.5	0.27	0.05	1.12	0.639	0.05	0.3	219
15995		6.2	<0.002	0.11	0.66	29.0	<1	0.5	130.5	0.31	<0.05	1.19	0.669	0.06	0.4	232
15996		15.0	<0.002	0.08	0.89	35.3	1	0.6	138.0	0.40	<0.05	1.81	0.741	0.09	0.4	263
15997		40.4	0.003	0.12	0.08	44.8	1	1.0	184.5	0.54	<0.05	2.61	0.861	0.20	1.2	307
15998		44.5	<0.002	0.15	0.09	43.0	1	0.8	210	0.56	<0.05	2.65	0.862	0.25	0.5	313
15999		31.6	<0.002	0.09	0.12	42.8	1	0.7	220	0.33	<0.05	2.21	0.614	0.15	0.6	273
16000		67.4	<0.002	0.07	0.22	41.2	1	0.8	157.5	0.21	<0.05	2.48	0.457	0.32	0.9	253
17801		51.6	0.002	0.09	0.19	40.9	1	0.8	155.5	0.19	<0.05	2.14	0.459	0.26	0.7	258
17802		34.6	<0.002	0.08	0.14	40.9	1	0.6	172.5	0.16	<0.05	1.74	0.371	0.23	0.5	227



ALS Canada Ltd.
 2103 Dollarton Hwy
 North Vancouver BC V7H 0A7
 Phone: +1 604 984 0221 Fax: +1 604 984 0218
 www.alsglobal.com/geochemistry

To: BATTERY MINERAL RESOURCES CORP.
 THE PACIFIC BUILDING
 SUITE 400, 744 WEST HASTINGS STREET
 VANCOUVER BC V6C 1A5

Page: 2 - D
 Total # Pages: 4 (A - D)
 Plus Appendix Pages
 Finalized Date: 20-JUL-2020
 Account: BMRPLLBW

Project: Gowganda - Miller Lake

CERTIFICATE OF ANALYSIS SD20140742

Sample Description	Method Analyte Units LOD	ME-MS61 W ppm 0.1	ME-MS61 Y ppm 0.1	ME-MS61 Zn ppm 2	ME-MS61 Zr ppm 0.5	Cu-OG62 Cu % 0.001	Ni-OG62 Ni % 0.001	CRU-QC Pass2mm % 0.01	PUL-QC Pass75um % 0.01
15963		3.3	27.3	4070	84.7			70.4	86.5
15964		2.0	22.6	1740	71.6				
15965		1.5	20.1	163	79.0				
15966		1.5	24.2	213	82.7				
15967		1.3	21.8	107	84.1				
15968		1.1	22.9	494	86.4				
15969		1.2	28.1	1510	100.5				
15970		1.3	28.6	2060	103.0				
15971		2.6	9.3	145	53.6	1.635	4.60		
15972		1.1	28.4	647	104.0				
15973		0.9	27.0	299	91.2				
15974		1.3	24.1	367	76.2				
15975		<0.1	2.0	7	2.2				
15976		0.9	22.9	1150	66.2				
15977		1.2	29.2	2260	106.5				
15978		1.7	26.2	984	82.5				
15979		1.3	28.1	85	96.2				
15980		1.2	27.4	345	93.5				
15981		1.4	21.9	1320	79.4			72.2	
15982		2.1	23.8	406	88.8				87.0
15983		1.4	15.4	46	135.5				88.9
15984		1.1	15.2	42	137.0				
15985		1.2	17.7	116	110.0				
15986		1.9	17.6	54	105.5				
15987		2.1	18.9	84	94.1				
15988		2.2	18.4	1800	89.4				
15989		2.1	23.2	4210	118.5				
15990		2.2	23.6	3750	124.0				
15991		2.0	8.8	144	47.3	1.665	4.60		
15992		1.7	27.4	7800	118.5				
15993		2.3	24.1	4790	114.5				
15994		1.7	22.3	2990	94.6				
15995		1.0	22.0	467	99.6				
15996		0.5	21.5	212	101.0				
15997		0.2	26.8	124	109.0				
15998		0.2	25.2	112	109.5				
15999		0.2	21.2	105	79.8				
16000		0.3	21.2	86	72.3				
17801		0.4	19.6	83	64.6				87.3
17802		0.3	16.1	83	52.6			73.9	87.2



ALS Canada Ltd.
 2103 Dollarton Hwy
 North Vancouver BC V7H 0A7
 Phone: +1 604 984 0221 Fax: +1 604 984 0218
 www.alsglobal.com/geochemistry

To: BATTERY MINERAL RESOURCES CORP.
 THE PACIFIC BUILDING
 SUITE 400, 744 WEST HASTINGS STREET
 VANCOUVER BC V6C 1A5

Page: 3 - A
 Total # Pages: 4 (A - D)
 Plus Appendix Pages
 Finalized Date: 20-JUL-2020
 Account: BMRPLLW

Project: Gowganda - Miller Lake

CERTIFICATE OF ANALYSIS SD20140742

Sample Description	Method	WEI-21	ME-MS61	ME-MS61	ME-MS61	ME-MS61	ME-MS61	ME-MS61	ME-MS61	ME-MS61	ME-MS61	ME-MS61	ME-MS61	ME-MS61	ME-MS61	ME-MS61
	Analyte	Recvd Wt.	Ag	Al	As	Ba	Be	Bi	Ca	Cd	Ce	Co	Cr	Cs	Cu	Fe
Units		kg	ppm	%	ppm	ppm	ppm	ppm	%	ppm	ppm	ppm	ppm	ppm	ppm	%
LOD		0.02	0.01	0.01	0.2	10	0.05	0.01	0.01	0.02	0.01	0.1	1	0.05	0.2	0.01
17803		2.56	0.14	8.25	8.8	260	0.43	0.08	7.43	0.33	15.60	52.0	83	0.76	181.0	7.44
17804		2.45	0.11	7.14	11.0	170	0.65	0.06	6.44	0.12	25.6	48.6	19	0.44	70.5	9.52
17805		2.19	0.82	6.86	25.9	110	0.73	0.63	6.07	0.50	36.9	49.6	14	0.39	1245	9.27
17806		2.71	0.50	7.92	73.9	210	0.38	0.23	8.56	0.13	13.00	69.2	205	0.67	146.0	6.36
17807		2.47	0.16	8.01	16.6	330	0.41	0.18	7.97	0.13	14.15	51.4	202	0.71	122.0	6.74
17808		2.47	0.14	7.93	5.4	340	0.33	0.07	7.82	0.13	12.55	42.2	202	0.72	127.5	6.45
17809		2.39	0.14	7.18	6.1	270	0.31	0.09	7.92	0.14	13.15	39.4	198	0.74	84.8	5.90
17810		2.24	0.18	7.49	6.8	360	0.49	0.07	7.24	0.10	13.50	41.7	189	0.84	122.0	6.10
17811		2.47	0.40	7.32	31.8	200	0.44	0.59	7.48	0.21	11.60	45.8	208	0.73	106.0	6.65
17812		2.51	0.29	7.62	28.6	230	0.48	0.47	8.18	0.16	18.15	45.7	184	0.70	141.5	6.45
17813		2.42	0.14	7.46	4.6	330	0.34	0.08	7.53	0.11	11.75	43.1	212	0.93	104.0	6.43
17814		2.25	0.13	7.51	4.4	360	0.37	0.08	7.45	0.10	15.30	41.6	151	0.92	95.0	6.44
17815		2.65	0.15	7.60	3.7	340	0.33	0.09	7.48	0.14	12.95	43.1	142	0.81	98.9	6.67
17816		2.42	0.65	7.31	7.0	330	0.49	0.10	7.26	0.10	13.85	45.1	160	0.96	231	6.81
17817		1.21	0.16	7.15	4.1	330	0.36	0.17	7.68	0.07	13.20	39.0	204	0.69	133.5	6.29
17818		2.57	0.16	7.22	9.1	280	0.43	0.09	8.02	0.10	13.45	44.7	208	0.81	119.5	6.41
17819		1.00	0.21	7.38	5.1	260	0.32	0.07	7.26	0.42	11.25	43.9	220	0.89	150.5	6.57
17820		1.13	0.16	7.71	3.3	280	0.33	0.07	7.57	0.27	10.85	45.5	221	0.97	124.0	6.67
17821		0.10	3.95	5.40	13.3	110	0.50	0.80	3.49	2.09	16.95	977	266	0.75	>10000	18.20
17822		2.43	0.14	7.51	11.9	220	0.51	0.11	7.26	0.13	13.80	44.4	216	0.87	107.0	6.63
17823		2.32	0.18	7.83	5.2	150	0.46	0.09	6.69	0.15	10.15	41.5	235	0.56	108.0	6.64
17824		2.41	0.05	7.60	3.3	130	0.54	0.08	8.46	0.06	14.90	40.9	239	0.98	116.5	6.09
17825		0.57	<0.01	0.12	<0.2	20	0.06	0.02	34.6	0.02	0.98	0.8	4	<0.05	3.0	0.18
17826		2.37	0.09	7.75	9.9	120	0.52	0.21	8.46	0.07	13.85	44.7	244	0.85	105.5	6.24
17827		2.41	0.09	7.20	5.6	140	0.49	0.07	8.62	0.15	12.15	43.1	266	0.93	101.5	5.87
17828		0.95	0.45	6.07	14.7	110	0.41	0.29	6.33	1.72	7.00	53.4	227	1.09	95.8	7.11
17829		2.10	0.06	7.04	0.5	30	0.37	0.03	6.51	0.07	29.8	39.6	145	0.23	30.8	6.27
17830		1.02	0.08	7.01	1.0	100	0.21	0.08	7.49	0.06	8.92	43.0	205	0.42	71.4	6.26
17831		2.21	0.21	8.08	49.4	130	0.94	0.14	6.64	0.08	10.35	43.5	151	0.98	234	5.75
17832		2.32	0.15	7.48	29.6	110	0.68	0.17	6.93	0.24	11.50	42.9	202	0.90	199.0	6.25
17833		2.59	0.23	7.56	12.0	220	0.48	0.08	7.11	0.45	10.15	44.1	195	0.72	110.0	6.29
17834		2.44	0.24	7.89	8.8	180	0.60	0.10	7.30	0.06	13.55	39.8	220	0.81	147.5	6.84
17835		2.16	0.20	8.07	10.2	160	0.87	0.10	7.70	0.10	16.80	35.6	231	1.14	121.5	7.31
17836		2.36	0.24	7.45	31.6	220	0.90	0.29	8.09	0.24	19.20	38.0	243	1.25	87.3	5.76
17837		2.23	0.51	6.94	2.5	60	0.19	0.09	6.81	0.05	8.18	45.5	278	0.45	331	6.31
17838		2.38	0.21	7.10	2.4	20	0.10	0.05	6.44	0.45	8.29	45.6	324	0.13	169.5	6.24
17839		1.01	0.30	7.37	1.7	50	0.18	0.03	6.73	0.08	7.15	43.4	260	0.25	43.8	6.16
17840		1.03	0.45	7.42	1.6	40	0.15	0.04	6.77	0.07	7.01	41.8	249	0.25	98.3	5.96
17841		0.10	3.83	5.34	13.9	110	0.49	0.84	3.44	1.97	16.05	962	264	0.74	>10000	18.00
17842		2.41	1.99	6.18	2.3	60	0.16	0.06	6.06	0.07	6.77	48.0	217	0.32	684	6.51



ALS Canada Ltd.
 2103 Dollarton Hwy
 North Vancouver BC V7H 0A7
 Phone: +1 604 984 0221 Fax: +1 604 984 0218
 www.alsglobal.com/geochemistry

To: BATTERY MINERAL RESOURCES CORP.
 THE PACIFIC BUILDING
 SUITE 400, 744 WEST HASTINGS STREET
 VANCOUVER BC V6C 1A5

Page: 3 - B
 Total # Pages: 4 (A - D)
 Plus Appendix Pages
 Finalized Date: 20-JUL-2020
 Account: BMRPLLBW

Project: Gowganda - Miller Lake

CERTIFICATE OF ANALYSIS SD20140742

Sample Description	Method Analyte Units LOD	ME-MS61	ME-MS61	ME-MS61	ME-MS61	ME-MS61	ME-MS61	ME-MS61	ME-MS61	ME-MS61	ME-MS61	ME-MS61	ME-MS61	ME-MS61	ME-MS61	
		Ga	Ge	Hf	In	K	La	Li	Mg	Mn	Mo	Na	Nb	Ni	P	Pb
		ppm	ppm	ppm	ppm	%	ppm	ppm	%	ppm	ppm	%	ppm	ppm	ppm	ppm
17803		15.40	0.06	1.4	0.063	0.94	6.6	32.8	3.88	1450	0.37	2.28	2.2	105.0	300	31.7
17804		18.20	0.07	2.5	0.083	0.64	11.0	22.1	3.21	1420	0.55	2.75	3.8	66.8	450	21.5
17805		16.80	0.08	2.2	0.133	0.38	16.4	23.4	3.12	1360	0.75	3.32	3.3	159.0	440	30.9
17806		13.45	0.06	0.9	0.047	1.03	5.5	33.4	4.95	1240	0.80	1.48	1.4	137.5	190	48.6
17807		14.15	0.06	1.1	0.057	1.36	6.1	34.2	4.80	1430	1.08	1.70	1.7	133.0	220	21.9
17808		13.85	0.05	1.0	0.047	1.38	5.3	32.3	4.69	1240	0.38	1.49	1.6	128.5	210	10.9
17809		13.30	0.08	1.1	0.048	1.25	5.5	24.8	4.48	1240	0.46	1.38	1.6	124.5	190	8.3
17810		14.30	0.08	1.1	0.054	1.49	5.9	29.2	4.29	1280	0.55	1.51	1.6	125.0	200	11.1
17811		13.50	0.08	1.0	0.070	1.20	5.3	37.0	4.96	1180	1.46	1.86	1.5	135.5	170	29.3
17812		14.15	0.08	1.2	0.057	1.33	7.2	31.4	4.63	1260	0.63	1.79	1.6	127.0	210	49.0
17813		14.25	0.07	1.2	0.050	1.49	5.1	25.9	4.76	1340	0.47	1.39	1.5	132.5	190	7.9
17814		14.25	0.09	1.1	0.058	1.49	6.2	24.1	4.32	1330	0.52	1.42	1.7	114.0	200	10.5
17815		14.35	0.08	1.3	0.047	1.46	5.6	24.9	4.49	1300	0.36	1.48	1.7	120.5	220	7.8
17816		14.35	0.07	1.2	0.057	1.40	6.1	27.5	4.32	1380	0.63	1.65	1.8	117.5	220	14.0
17817		13.00	0.07	1.0	0.048	1.29	6.0	31.5	4.62	1300	0.91	1.86	1.4	120.0	180	13.8
17818		13.40	0.07	1.1	0.052	1.29	5.9	31.0	4.67	1380	0.68	1.64	1.5	126.0	200	31.3
17819		12.90	0.05	1.0	0.045	1.19	5.0	37.6	5.32	1410	0.28	1.66	1.4	142.0	190	60.1
17820		13.55	0.07	1.0	0.050	1.28	4.9	39.5	5.45	1500	0.27	1.67	1.5	143.0	200	68.9
17821		11.40	0.22	1.2	0.117	0.31	7.0	9.1	4.06	1020	4.26	1.20	4.7	>10000	470	14.2
17822		14.30	0.08	1.1	0.056	1.33	6.2	40.3	4.88	1360	1.07	1.87	1.6	151.0	200	35.9
17823		14.35	0.06	0.9	0.042	0.91	4.5	53.9	5.39	1220	0.33	2.24	1.3	141.0	180	710
17824		13.20	0.06	0.7	0.037	1.28	6.1	35.0	5.65	1200	0.71	1.36	1.0	167.0	120	6.7
17825		0.29	<0.05	<0.1	0.005	0.01	1.1	1.3	1.69	123	0.09	0.04	0.1	2.0	70	2.5
17826		13.60	0.06	0.9	0.050	1.07	5.9	30.2	5.28	1240	0.91	1.45	1.2	151.5	170	6.5
17827		12.05	0.06	0.7	0.047	1.21	5.3	32.0	5.67	1320	1.17	1.37	1.1	168.5	140	18.8
17828		10.85	0.05	0.7	0.042	0.56	3.1	66.0	8.12	1560	0.15	1.66	0.9	234	120	2070
17829		12.40	0.07	1.7	0.047	0.17	9.1	49.6	4.98	1150	0.35	2.63	2.5	107.0	380	14.4
17830		12.40	0.05	0.8	0.038	0.68	3.9	50.1	5.36	1200	0.26	1.48	1.1	136.5	160	12.9
17831		13.90	0.06	0.9	0.078	1.37	4.6	58.6	4.51	1040	0.47	1.81	1.3	132.0	160	44.5
17832		14.05	0.06	1.0	0.061	1.37	5.2	48.5	4.93	1120	0.43	1.68	1.4	148.5	200	142.0
17833		14.10	0.07	0.9	0.052	1.38	4.6	42.7	4.72	1370	0.46	1.95	1.3	129.0	170	514
17834		14.55	0.06	1.0	0.068	1.58	5.8	40.0	4.99	1220	0.35	1.75	1.5	127.5	200	44.2
17835		16.80	0.08	0.9	0.095	1.22	7.1	46.8	5.50	1280	0.23	2.09	1.4	139.0	160	36.2
17836		13.25	0.07	0.8	0.070	1.30	7.4	42.4	4.56	1330	0.41	1.86	1.1	138.0	140	241
17837		12.50	0.06	0.8	0.031	0.18	3.7	60.9	6.03	1130	0.22	1.97	1.0	175.0	160	18.1
17838		10.90	0.05	0.9	0.023	0.04	3.6	51.2	6.52	1150	0.21	2.88	1.2	192.0	160	28.8
17839		11.85	0.05	0.7	0.031	0.11	3.2	55.5	6.19	1160	0.18	2.85	0.9	173.5	130	11.2
17840		11.40	0.05	0.6	0.035	0.10	3.2	52.9	6.09	1150	0.18	2.84	0.9	166.5	120	13.6
17841		11.35	0.23	1.2	0.110	0.31	6.9	8.8	4.02	1020	4.45	1.18	4.5	>10000	470	13.6
17842		11.10	<0.05	0.8	0.038	0.15	3.1	56.2	6.56	1130	1.01	1.86	1.1	205	160	21.0



ALS Canada Ltd.
 2103 Dollarton Hwy
 North Vancouver BC V7H 0A7
 Phone: +1 604 984 0221 Fax: +1 604 984 0218
 www.alsglobal.com/geochemistry

To: BATTERY MINERAL RESOURCES CORP.
 THE PACIFIC BUILDING
 SUITE 400, 744 WEST HASTINGS STREET
 VANCOUVER BC V6C 1A5

Page: 3 - C
 Total # Pages: 4 (A - D)
 Plus Appendix Pages
 Finalized Date: 20-JUL-2020
 Account: BMRPLLBW

Project: Gowganda - Miller Lake

CERTIFICATE OF ANALYSIS SD20140742

Sample Description	Method Analyte Units LOD	ME-MS61	ME-MS61	ME-MS61	ME-MS61	ME-MS61	ME-MS61	ME-MS61	ME-MS61	ME-MS61	ME-MS61	ME-MS61	ME-MS61	ME-MS61	ME-MS61	
		Rb ppm	Re ppm	S %	Sb ppm	Sc ppm	Se ppm	Sn ppm	Sr ppm	Ta ppm	Te ppm	Th ppm	Ti %	Tl ppm	U ppm	V ppm
17803		49.0	<0.002	0.23	0.41	39.6	1	0.6	137.5	0.17	<0.05	1.77	0.413	0.24	0.6	241
17804		34.0	0.002	0.12	0.28	46.9	1	0.9	135.0	0.26	<0.05	2.92	0.660	0.17	1.1	335
17805		19.9	<0.002	0.32	0.28	43.3	1	0.8	124.0	0.25	<0.05	2.69	0.667	0.10	1.5	345
17806		51.3	<0.002	0.06	0.81	38.4	1	0.4	143.0	0.10	<0.05	1.20	0.283	0.23	0.4	193
17807		64.5	<0.002	0.07	0.31	40.4	1	0.5	146.0	0.12	<0.05	1.33	0.332	0.32	0.5	216
17808		64.8	<0.002	0.07	0.25	39.2	1	0.5	149.5	0.12	<0.05	1.36	0.317	0.34	0.5	207
17809		57.7	0.002	0.06	0.21	34.5	<1	0.4	130.0	0.13	<0.05	1.25	0.289	0.35	0.5	191
17810		62.3	0.002	0.06	0.27	34.5	1	0.5	141.0	0.12	<0.05	1.14	0.274	0.37	0.4	186
17811		53.2	0.002	0.05	0.43	33.5	<1	0.4	110.5	0.11	<0.05	1.11	0.272	0.28	0.5	185
17812		57.4	<0.002	0.08	0.33	36.2	1	0.5	129.0	0.12	<0.05	1.30	0.300	0.31	0.7	201
17813		69.0	<0.002	0.06	0.16	36.1	1	0.4	141.0	0.13	<0.05	1.24	0.280	0.46	0.5	193
17814		69.6	0.002	0.06	0.17	33.6	<1	0.5	146.0	0.14	<0.05	1.27	0.297	0.41	0.4	189
17815		59.7	0.002	0.07	0.16	34.0	<1	0.5	151.5	0.13	<0.05	1.42	0.316	0.42	0.5	202
17816		60.8	<0.002	0.09	0.40	34.1	1	0.6	140.5	0.13	<0.05	1.30	0.321	0.36	0.5	206
17817		50.4	<0.002	0.07	0.26	31.3	<1	0.4	128.5	0.11	<0.05	1.01	0.269	0.32	0.5	187
17818		59.3	0.002	0.07	0.31	35.0	<1	0.6	129.0	0.11	<0.05	1.17	0.286	0.34	0.5	193
17819		49.8	<0.002	0.07	0.41	35.0	1	0.4	127.5	0.11	<0.05	1.06	0.281	0.31	0.4	195
17820		58.4	<0.002	0.06	0.40	36.8	<1	0.4	135.5	0.11	<0.05	1.18	0.290	0.31	0.4	203
17821		10.2	0.041	8.04	2.98	7.7	21	2.6	185.0	0.30	4.28	1.02	0.515	0.17	0.3	78
17822		52.3	0.003	0.07	0.36	36.1	<1	0.5	123.0	0.12	<0.05	1.16	0.300	0.30	0.6	201
17823		37.8	<0.002	0.06	0.19	34.2	<1	0.4	102.0	0.10	<0.05	0.93	0.253	0.21	0.4	182
17824		60.1	0.002	0.06	0.24	35.9	<1	0.4	104.5	0.07	<0.05	0.73	0.210	0.30	0.4	167
17825		0.5	<0.002	0.01	<0.05	0.4	1	<0.2	83.5	<0.05	<0.05	0.06	0.006	<0.02	0.1	3
17826		53.7	0.002	0.07	0.25	35.0	<1	0.4	120.5	0.09	<0.05	0.97	0.250	0.28	0.5	188
17827		56.4	0.002	0.06	0.25	35.2	<1	0.3	107.5	0.08	<0.05	0.77	0.224	0.27	0.3	176
17828		27.5	0.002	0.09	1.66	34.5	1	0.3	78.8	0.07	<0.05	0.71	0.212	0.16	0.3	167
17829		6.4	<0.002	0.04	0.08	34.2	<1	0.7	84.0	0.18	<0.05	1.93	0.383	0.06	1.2	202
17830		32.7	<0.002	0.04	0.10	34.4	<1	0.4	108.0	0.09	<0.05	0.99	0.215	0.19	0.3	172
17831		46.9	0.002	0.06	0.51	29.1	<1	0.4	90.7	0.09	<0.05	0.92	0.243	0.24	0.4	162
17832		46.9	0.002	0.07	0.42	35.1	1	1.9	88.6	0.11	<0.05	1.03	0.273	0.26	0.4	195
17833		55.4	0.002	0.07	2.00	35.7	<1	0.4	115.5	0.10	<0.05	0.95	0.266	0.29	0.4	192
17834		54.5	0.002	0.06	0.36	33.3	<1	0.5	103.0	0.11	<0.05	1.05	0.273	0.28	0.4	192
17835		36.7	<0.002	0.05	0.39	33.6	<1	0.4	95.7	0.10	<0.05	0.91	0.264	0.22	0.5	198
17836		59.7	0.002	0.05	0.99	32.6	<1	0.3	93.5	0.09	<0.05	0.79	0.226	0.25	0.4	175
17837		6.6	<0.002	0.07	0.19	34.8	1	0.3	109.0	0.09	<0.05	0.87	0.213	0.07	0.3	177
17838		1.5	<0.002	0.06	0.12	36.2	<1	0.3	82.6	0.10	<0.05	0.97	0.245	0.03	0.3	178
17839		3.9	<0.002	0.04	0.21	32.1	<1	0.3	124.5	0.07	<0.05	0.74	0.193	0.05	0.2	162
17840		4.0	<0.002	0.05	0.20	31.8	<1	0.3	121.0	0.06	<0.05	0.72	0.187	0.04	0.2	159
17841		9.9	0.046	7.87	3.08	7.7	18	2.5	183.0	0.28	3.90	0.95	0.510	0.16	0.3	78
17842		6.1	0.002	0.11	0.20	33.5	1	0.3	81.9	0.09	<0.05	0.94	0.235	0.05	0.3	173



ALS Canada Ltd.
 2103 Dollarton Hwy
 North Vancouver BC V7H 0A7
 Phone: +1 604 984 0221 Fax: +1 604 984 0218
 www.alsglobal.com/geochemistry

To: BATTERY MINERAL RESOURCES CORP.
 THE PACIFIC BUILDING
 SUITE 400, 744 WEST HASTINGS STREET
 VANCOUVER BC V6C 1A5

Page: 3 - D
 Total # Pages: 4 (A - D)
 Plus Appendix Pages
 Finalized Date: 20-JUL-2020
 Account: BMRPLLBW

Project: Gowganda - Miller Lake

CERTIFICATE OF ANALYSIS SD20140742

Sample Description	Method Analyte Units LOD	ME-MS61 W ppm 0.1	ME-MS61 Y ppm 0.1	ME-MS61 Zn ppm 2	ME-MS61 Zr ppm 0.5	Cu-OG62 Cu % 0.001	Ni-OG62 Ni % 0.001	CRU-QC Pass2mm % 0.01	PUL-QC Pass75um % 0.01
17803		0.3	17.2	134	53.5				
17804		0.3	26.2	76	92.2				
17805		0.3	25.7	187	80.7				
17806		0.2	14.2	91	38.4				
17807		0.3	16.4	84	41.9				
17808		0.2	13.6	76	39.3				
17809		0.2	16.9	75	44.0				
17810		0.2	14.1	72	41.5				
17811		0.2	11.9	98	38.0				
17812		0.2	18.2	85	45.6				
17813		0.2	13.8	79	41.8				
17814		0.3	15.4	75	40.0				
17815		0.2	13.3	90	48.1				
17816		0.3	14.6	82	44.8				
17817		0.2	13.5	77	36.8				
17818		0.2	15.0	76	39.9				
17819		0.2	11.6	189	36.8				
17820		0.2	11.9	146	40.7				
17821		2.3	8.8	145	47.8	1.605	4.45		
17822		0.3	15.2	97	42.7				
17823		0.2	10.3	138	35.2				
17824		0.1	15.7	58	24.0				
17825		<0.1	2.1	5	1.5				
17826		0.2	13.3	60	32.4				
17827		0.2	13.0	92	27.2				
17828		0.1	8.4	755	25.7				
17829		0.2	16.9	91	65.2				
17830		0.2	9.4	84	32.4				
17831		0.2	10.2	82	35.0				
17832		0.2	10.9	128	38.5				
17833		0.2	11.4	169	35.0				
17834		0.2	11.9	77	38.4				
17835		0.2	12.7	95	36.8				
17836		0.2	12.1	124	27.0				
17837		0.2	9.6	88	31.5				
17838		0.2	8.2	248	32.6				
17839		0.1	8.8	98	25.0				
17840		0.1	8.5	98	23.8				85.6
17841		2.1	8.6	140	47.6	1.610	4.51		
17842		0.2	8.2	100	30.2			74.2	88.6



ALS Canada Ltd.
 2103 Dollarton Hwy
 North Vancouver BC V7H 0A7
 Phone: +1 604 984 0221 Fax: +1 604 984 0218
 www.alsglobal.com/geochemistry

To: BATTERY MINERAL RESOURCES CORP.
 THE PACIFIC BUILDING
 SUITE 400, 744 WEST HASTINGS STREET
 VANCOUVER BC V6C 1A5

Page: 4 - A
 Total # Pages: 4 (A - D)
 Plus Appendix Pages
 Finalized Date: 20-JUL-2020
 Account: BMRPLLBW

Project: Gowganda - Miller Lake

CERTIFICATE OF ANALYSIS SD20140742

Sample Description	Method	Analyte	Units	LOD	WEI-21	ME-MS61	ME-MS61	ME-MS61	ME-MS61	ME-MS61	ME-MS61	ME-MS61	ME-MS61	ME-MS61	ME-MS61	ME-MS61			
					Recvd Wt.	Ag	Al	As	Ba	Be	Bi	Ca	Cd	Ce	Co	Cr	Cs	Cu	Fe
					kg	ppm	%	ppm	ppm	ppm	ppm	%	ppm	ppm	ppm	ppm	ppm	ppm	%
					0.02	0.01	0.01	0.2	10	0.05	0.01	0.01	0.02	0.01	0.1	1	0.05	0.2	0.01
17843					2.54	0.45	7.62	17.7	220	0.47	0.07	8.29	0.42	10.10	48.6	301	1.04	99.5	6.08
17844					2.49	0.15	7.85	1.6	80	0.21	0.04	8.01	0.10	7.73	40.4	261	0.67	51.8	5.61
17845					2.44	0.99	7.56	44.4	190	0.31	0.08	8.46	0.48	9.92	44.3	301	0.83	97.1	6.14
17846					2.34	0.14	7.25	23.2	200	0.44	0.08	7.87	0.17	8.79	52.3	306	1.03	95.2	6.55
17847					2.23	0.68	7.60	189.5	110	0.86	0.75	8.15	0.67	28.3	116.5	259	1.70	628	7.44
17848					2.37	0.17	7.07	25.9	210	0.51	0.06	5.89	0.24	21.5	45.0	18	0.64	139.5	9.02
17849					2.22	0.17	6.94	20.6	140	0.72	0.23	5.92	0.07	41.2	42.7	15	0.79	58.3	8.29
17850					2.45	0.16	7.16	4.4	150	0.26	0.04	7.66	0.50	8.50	43.3	314	0.91	95.9	6.31



ALS Canada Ltd.
 2103 Dollarton Hwy
 North Vancouver BC V7H 0A7
 Phone: +1 604 984 0221 Fax: +1 604 984 0218
 www.alsglobal.com/geochemistry

To: BATTERY MINERAL RESOURCES CORP.
 THE PACIFIC BUILDING
 SUITE 400, 744 WEST HASTINGS STREET
 VANCOUVER BC V6C 1A5

Page: 4 - B
 Total # Pages: 4 (A - D)
 Plus Appendix Pages
 Finalized Date: 20-JUL-2020
 Account: BMRPLLBW

Project: Gowganda - Miller Lake

CERTIFICATE OF ANALYSIS SD20140742

Sample Description	Method Analyte Units LOD	ME-MS61	ME-MS61	ME-MS61	ME-MS61	ME-MS61	ME-MS61	ME-MS61	ME-MS61	ME-MS61	ME-MS61	ME-MS61	ME-MS61	ME-MS61	ME-MS61	
		Ga	Ge	Hf	In	K	La	Li	Mg	Mn	Mo	Na	Nb	Ni	P	Pb
		ppm	ppm	ppm	ppm	%	ppm	ppm	%	ppm	ppm	%	ppm	ppm	ppm	ppm
		0.05	0.05	0.1	0.005	0.01	0.5	0.2	0.01	5	0.05	0.01	0.1	0.2	10	0.5
17843		12.90	0.06	0.7	0.046	0.96	4.3	45.0	6.14	1460	0.29	1.62	1.1	181.0	130	185.5
17844		12.55	0.06	0.8	0.033	0.37	3.4	50.8	5.50	1190	0.24	2.21	1.1	163.5	150	8.2
17845		11.25	0.06	0.9	0.045	0.94	4.5	24.6	6.08	1320	0.64	1.31	1.2	192.5	150	81.9
17846		11.30	0.08	0.6	0.049	1.13	3.8	29.4	5.89	1460	0.31	1.31	0.7	183.5	90	91.7
17847		14.05	0.07	0.7	0.136	0.72	11.0	45.9	5.87	1570	1.33	2.25	1.2	181.5	120	318
17848		15.20	0.06	2.2	0.080	1.13	9.7	17.9	3.23	1560	0.58	2.17	3.0	52.3	400	39.2
17849		15.45	0.07	2.3	0.126	0.63	20.4	21.8	3.02	1220	0.93	2.70	3.3	60.5	430	60.0
17850		11.25	0.07	0.9	0.044	0.78	4.0	27.8	6.61	1380	0.23	1.32	1.2	185.5	150	505



ALS Canada Ltd.
 2103 Dollarton Hwy
 North Vancouver BC V7H 0A7
 Phone: +1 604 984 0221 Fax: +1 604 984 0218
 www.alsglobal.com/geochemistry

To: BATTERY MINERAL RESOURCES CORP.
 THE PACIFIC BUILDING
 SUITE 400, 744 WEST HASTINGS STREET
 VANCOUVER BC V6C 1A5

Page: 4 - C
 Total # Pages: 4 (A - D)
 Plus Appendix Pages
 Finalized Date: 20-JUL-2020
 Account: BMRPLLBW

Project: Gowganda - Miller Lake

CERTIFICATE OF ANALYSIS SD20140742

Sample Description	Method Analyte Units LOD	ME-MS61 Rb ppm 0.1	ME-MS61 Re ppm 0.002	ME-MS61 S % 0.01	ME-MS61 Sb ppm 0.05	ME-MS61 Sc ppm 0.1	ME-MS61 Se ppm 1	ME-MS61 Sn ppm 0.2	ME-MS61 Sr ppm 0.2	ME-MS61 Ta ppm 0.05	ME-MS61 Te ppm 0.05	ME-MS61 Th ppm 0.01	ME-MS61 Ti % 0.005	ME-MS61 Tl ppm 0.02	ME-MS61 U ppm 0.1	ME-MS61 V ppm 1
17843		46.6	0.002	0.05	1.26	36.2	<1	0.4	123.0	0.08	<0.05	0.78	0.233	0.28	0.3	180
17844		17.9	<0.002	0.04	0.20	33.9	<1	0.3	139.5	0.08	<0.05	0.85	0.217	0.12	0.3	166
17845		40.3	0.002	0.06	2.63	31.4	<1	0.4	117.0	0.10	<0.05	0.89	0.250	0.24	0.3	177
17846		49.3	0.002	0.05	2.53	36.0	<1	0.3	110.5	0.05	<0.05	0.52	0.175	0.28	0.2	174
17847		29.8	0.003	0.10	1.83	36.2	1	0.7	76.7	0.08	0.05	0.74	0.220	0.16	0.7	193
17848		47.2	0.002	0.14	3.00	35.0	1	1.0	119.0	0.24	<0.05	2.31	0.517	0.23	0.8	265
17849		31.4	0.003	0.17	0.47	36.3	<1	1.0	119.0	0.25	<0.05	2.63	0.527	0.15	1.7	270
17850		38.9	<0.002	0.06	0.67	37.3	1	0.3	109.5	0.09	<0.05	0.93	0.235	0.19	0.3	177



ALS Canada Ltd.
 2103 Dollarton Hwy
 North Vancouver BC V7H 0A7
 Phone: +1 604 984 0221 Fax: +1 604 984 0218
 www.alsglobal.com/geochemistry

To: BATTERY MINERAL RESOURCES CORP.
 THE PACIFIC BUILDING
 SUITE 400, 744 WEST HASTINGS STREET
 VANCOUVER BC V6C 1A5

Page: 4 - D
 Total # Pages: 4 (A - D)
 Plus Appendix Pages
 Finalized Date: 20-JUL-2020
 Account: BMRPLLBW

Project: Gowganda - Miller Lake

CERTIFICATE OF ANALYSIS SD20140742

Sample Description	Method Analyte Units LOD	ME-MS61 W ppm 0.1	ME-MS61 Y ppm 0.1	ME-MS61 Zn ppm 2	ME-MS61 Zr ppm 0.5	Cu-OG62 Cu % 0.001	Ni-OG62 Ni % 0.001	CRU-QC Pass2mm % 0.01	PUL-QC Pass75um % 0.01
17843		0.2	11.1	191	28.6				
17844		0.2	8.7	88	29.6				
17845		0.2	10.3	216	28.2				
17846		0.1	9.6	98	17.8				
17847		0.2	23.3	372	24.4				
17848		0.4	20.5	154	75.1				
17849		0.4	22.4	79	81.6				
17850		0.2	9.6	257	29.9				



ALS Canada Ltd.
2103 Dollarton Hwy
North Vancouver BC V7H 0A7
Phone: +1 604 984 0221 Fax: +1 604 984 0218
www.alsglobal.com/geochemistry

To: BATTERY MINERAL RESOURCES CORP.
THE PACIFIC BUILDING
SUITE 400, 744 WEST HASTINGS STREET
VANCOUVER BC V6C 1A5

Page: Appendix 1
Total # Appendix Pages: 1
Finalized Date: 20-JUL-2020
Account: BMRPLLBW

Project: Gowganda - Miller Lake

CERTIFICATE OF ANALYSIS SD20140742

	CERTIFICATE COMMENTS												
	<p style="text-align: center;">ANALYTICAL COMMENTS</p> <p>Applies to Method: REEs may not be totally soluble in this method. ME-MS61</p> <p style="text-align: center;">LABORATORY ADDRESSES</p> <p>Applies to Method: Processed at ALS Sudbury located at 1351-B Kelly Lake Road, Unit #1, Sudbury, ON, Canada.</p> <table><tr><td>CRU-31</td><td>CRU-QC</td><td>LOG-22</td><td>LOG-24</td></tr><tr><td>PUL-31</td><td>PUL-QC</td><td>SPL-21</td><td>WEI-21</td></tr></table> <p>Applies to Method: Processed at ALS Vancouver located at 2103 Dollarton Hwy, North Vancouver, BC, Canada.</p> <table><tr><td>Cu-OG62</td><td>ME-MS61</td><td>ME-OG62</td><td>Ni-OG62</td></tr></table>	CRU-31	CRU-QC	LOG-22	LOG-24	PUL-31	PUL-QC	SPL-21	WEI-21	Cu-OG62	ME-MS61	ME-OG62	Ni-OG62
CRU-31	CRU-QC	LOG-22	LOG-24										
PUL-31	PUL-QC	SPL-21	WEI-21										
Cu-OG62	ME-MS61	ME-OG62	Ni-OG62										



ALS Canada Ltd.
 2103 Dollarton Hwy
 North Vancouver BC V7H 0A7
 Phone: +1 604 984 0221 Fax: +1 604 984 0218
 www.alsglobal.com/geochemistry

To: BATTERY MINERAL RESOURCES CORP.
 THE PACIFIC BUILDING
 SUITE 400, 744 WEST HASTINGS STREET
 VANCOUVER BC V6C 1A5

Page: 1
 Total # Pages: 2 (A - D)
 Plus Appendix Pages
 Finalized Date: 19-JUL-2020
 This copy reported on
 30-JUL-2020
 Account: BMRPLLBW

CERTIFICATE SD20140746

Project: Gowganda - Miller Lake

This report is for 19 Drill Core samples submitted to our lab in Sudbury, ON, Canada on 3-JUL-2020.

The following have access to data associated with this certificate:

PETER DOYLE FRANK PLOEGER	MIKE HENDRICKSON MERCEDES RICH	SEAN HICKS ANDREW SALERNO
------------------------------	-----------------------------------	------------------------------

SAMPLE PREPARATION	
ALS CODE	DESCRIPTION
WEI-21	Received Sample Weight
LOG-24	Pulp Login - Rcd w/o Barcode
CRU-QC	Crushing QC Test
PUL-QC	Pulverizing QC Test
LOG-22	Sample login - Rcd w/o BarCode
CRU-31	Fine crushing - 70% <2mm
SPL-21	Split sample - riffle splitter
PUL-31	Pulverize up to 250g 85% <75 um

ANALYTICAL PROCEDURES		
ALS CODE	DESCRIPTION	
ME-MS61	48 element four acid ICP-MS	
ME-OG62	Ore Grade Elements - Four Acid	ICP-AES
Cu-OG62	Ore Grade Cu - Four Acid	
Ni-OG62	Ore Grade Ni - Four Acid	

This is the Final Report and supersedes any preliminary report with this certificate number. Results apply to samples as submitted. All pages of this report have been checked and approved for release.

***** See Appendix Page for comments regarding this certificate *****

Signature: 
 Saa Traxler, General Manager, North Vancouver



ALS Canada Ltd.
 2103 Dollarton Hwy
 North Vancouver BC V7H 0A7
 Phone: +1 604 984 0221 Fax: +1 604 984 0218
 www.alsglobal.com/geochemistry

To: BATTERY MINERAL RESOURCES CORP.
 THE PACIFIC BUILDING
 SUITE 400, 744 WEST HASTINGS STREET
 VANCOUVER BC V6C 1A5

Page: 2 - A
 Total # Pages: 2 (A - D)
 Plus Appendix Pages
 Finalized Date: 19-JUL-2020
 Account: BMRPLLBW

Project: Gowganda - Miller Lake

CERTIFICATE OF ANALYSIS SD20140746

Sample Description	Method Analyte Units LOD	WEI-21	ME-MS61	ME-MS61	ME-MS61	ME-MS61	ME-MS61	ME-MS61	ME-MS61	ME-MS61	ME-MS61	ME-MS61	ME-MS61	ME-MS61	ME-MS61	
		Recvd Wt. kg	Ag ppm	Al %	As ppm	Ba ppm	Be ppm	Bi ppm	Ca %	Cd ppm	Ce ppm	Co ppm	Cr ppm	Cs ppm	Cu ppm	Fe %
		0.02	0.01	0.01	0.2	10	0.05	0.01	0.01	0.02	0.01	0.1	1	0.05	0.2	0.01
17851		1.23	0.21	6.37	5.4	180	0.45	0.05	5.64	0.04	14.60	48.3	133	0.22	168.5	9.22
17852		1.13	0.29	7.20	15.8	110	0.54	0.18	5.91	0.28	17.20	42.6	12	0.47	127.0	8.43
17853		2.34	0.06	7.40	3.4	140	0.68	0.06	4.26	0.02	19.80	35.9	13	0.78	71.7	9.24
17854		1.12	0.87	7.16	12.5	30	1.09	0.11	3.74	<0.02	34.2	26.1	12	0.36	60.6	4.38
17855		1.50	0.04	7.54	1.3	30	0.80	0.03	0.30	<0.02	22.1	5.6	12	0.08	59.8	2.11
17856		1.39	0.11	7.45	2.2	40	0.92	0.03	0.34	<0.02	25.8	4.8	13	0.09	81.3	1.89
17857		1.04	0.09	6.83	1.9	30	1.06	0.04	3.36	0.02	23.1	25.5	146	0.40	460	6.15
17858		2.51	0.12	6.24	2.7	130	0.58	0.17	5.16	0.05	16.60	45.3	289	0.71	36.2	10.20
17859		0.43	0.21	7.20	11.8	290	0.39	0.05	7.01	0.77	14.75	48.3	122	0.70	89.4	8.11
17860		0.51	0.24	7.42	13.8	260	0.37	0.05	7.25	1.21	14.40	47.9	143	0.70	126.5	7.83
17861		0.10	4.11	5.58	12.9	120	0.46	0.96	3.64	2.21	16.70	1005	273	0.77	>10000	18.70
17862		1.20	0.44	7.37	11.2	230	0.40	0.32	7.85	0.95	16.35	43.1	139	0.58	288	6.43
17863		1.09	0.10	7.74	3.5	200	0.56	0.05	7.20	0.10	16.15	41.4	134	0.65	135.0	7.64
17864		1.21	0.19	7.71	11.9	140	0.41	0.26	6.94	0.11	25.0	37.9	122	0.42	79.6	6.91
17865		1.29	0.30	7.72	51.7	140	0.59	0.26	7.21	0.04	28.2	56.8	109	0.56	119.5	6.51
17866		1.06	1.75	7.59	24.3	220	0.43	3.46	8.35	0.22	20.0	48.3	144	0.67	361	7.38
17867		1.13	0.25	7.68	13.6	230	0.51	0.16	7.69	0.25	20.5	42.4	151	0.70	318	7.27
17868		1.10	0.18	7.96	18.6	190	0.51	0.12	7.99	0.64	18.80	41.4	70	0.72	90.5	6.23
17869		2.35	0.09	7.41	5.2	210	0.44	0.06	7.32	0.22	26.5	40.7	102	0.41	53.5	7.57



ALS Canada Ltd.
 2103 Dollarton Hwy
 North Vancouver BC V7H 0A7
 Phone: +1 604 984 0221 Fax: +1 604 984 0218
 www.alsglobal.com/geochemistry

To: BATTERY MINERAL RESOURCES CORP.
 THE PACIFIC BUILDING
 SUITE 400, 744 WEST HASTINGS STREET
 VANCOUVER BC V6C 1A5

Page: 2 - B
 Total # Pages: 2 (A - D)
 Plus Appendix Pages
 Finalized Date: 19-JUL-2020
 Account: BMRPLLBW

Project: Gowganda - Miller Lake

CERTIFICATE OF ANALYSIS SD20140746

Sample Description	Method Analyte Units LOD	ME-MS61	ME-MS61	ME-MS61	ME-MS61	ME-MS61	ME-MS61	ME-MS61	ME-MS61	ME-MS61	ME-MS61	ME-MS61	ME-MS61	ME-MS61	ME-MS61	
		Ga ppm	Ge ppm	Hf ppm	In ppm	K %	La ppm	Li ppm	Mg %	Mn ppm	Mo ppm	Na %	Nb ppm	Ni ppm	P ppm	Pb ppm
17851		15.00	0.06	1.5	0.063	0.40	6.0	21.3	4.57	2060	0.92	2.65	2.8	89.9	360	3.2
17852		18.05	0.06	1.7	0.067	0.34	7.3	32.0	3.35	2520	0.45	3.45	3.7	51.9	450	46.0
17853		17.85	0.07	1.8	0.075	0.37	7.8	24.8	3.87	1870	0.78	3.93	3.9	45.5	490	2.6
17854		18.75	0.08	2.4	0.063	0.09	15.2	19.7	1.81	649	1.11	5.02	2.4	33.8	400	3.9
17855		21.1	0.08	3.0	0.018	0.13	9.7	9.5	0.60	175	2.48	6.00	1.2	9.8	350	1.3
17856		20.9	0.07	2.9	0.016	0.34	11.6	9.8	0.55	170	1.26	5.73	1.2	8.4	340	2.1
17857		16.80	0.09	2.1	0.077	0.11	9.9	19.5	3.24	868	0.47	4.37	2.3	61.5	350	3.8
17858		16.30	0.08	1.4	0.163	0.26	6.4	31.1	5.53	1800	0.40	2.86	3.1	119.5	410	8.0
17859		14.60	0.07	1.6	0.060	0.55	6.3	32.4	4.64	2130	0.38	2.62	2.6	104.0	320	116.5
17860		14.55	0.07	1.6	0.060	0.60	6.4	30.7	4.58	1980	0.44	2.61	2.5	109.5	320	129.0
17861		11.20	0.23	1.2	0.124	0.32	7.5	7.5	4.14	1030	4.45	1.22	4.9	>10000	490	14.0
17862		13.85	0.06	1.5	0.074	1.06	6.5	38.4	4.43	1260	0.44	2.31	2.3	155.5	240	31.4
17863		15.00	0.07	1.5	0.073	1.14	6.8	26.0	4.52	1110	0.45	2.02	2.1	108.0	230	8.1
17864		14.65	0.07	1.4	0.084	0.88	10.7	40.2	4.53	1080	0.27	2.38	2.0	127.0	330	42.3
17865		15.00	0.09	1.5	0.082	1.05	9.7	36.1	4.18	1080	0.70	2.74	2.1	101.5	260	38.6
17866		13.45	0.07	1.3	0.078	1.27	8.4	24.5	4.56	1320	2.15	1.68	1.9	108.0	240	47.7
17867		14.40	0.07	1.4	0.077	1.29	9.2	26.1	4.58	1280	0.54	1.72	2.0	116.5	230	76.9
17868		13.90	0.08	1.2	0.098	1.31	7.4	34.3	3.88	1330	1.37	2.40	1.7	95.6	240	106.5
17869		15.55	0.06	2.0	0.063	1.01	10.7	31.0	4.04	1520	0.41	2.48	3.0	86.9	380	24.3



ALS Canada Ltd.
 2103 Dollarton Hwy
 North Vancouver BC V7H 0A7
 Phone: +1 604 984 0221 Fax: +1 604 984 0218
 www.alsglobal.com/geochemistry

To: BATTERY MINERAL RESOURCES CORP.
 THE PACIFIC BUILDING
 SUITE 400, 744 WEST HASTINGS STREET
 VANCOUVER BC V6C 1A5

Page: 2 - C
 Total # Pages: 2 (A - D)
 Plus Appendix Pages
 Finalized Date: 19-JUL-2020
 Account: BMRPLLBW

Project: Gowganda - Miller Lake

CERTIFICATE OF ANALYSIS SD20140746

Sample Description	Method Analyte Units LOD	ME-MS61	ME-MS61	ME-MS61	ME-MS61	ME-MS61	ME-MS61	ME-MS61	ME-MS61	ME-MS61	ME-MS61	ME-MS61	ME-MS61	ME-MS61	ME-MS61	
		Rb ppm	Re ppm	S %	Sb ppm	Sc ppm	Se ppm	Sn ppm	Sr ppm	Ta ppm	Te ppm	Th ppm	Ti %	Tl ppm	U ppm	V ppm
		0.1	0.002	0.01	0.05	0.1	1	0.2	0.2	0.05	0.05	0.01	0.005	0.02	0.1	1
17851		12.3	0.002	0.03	0.61	28.6	1	0.5	236	0.19	<0.05	0.57	0.570	0.06	0.2	242
17852		8.9	<0.002	0.06	2.73	23.7	<1	0.6	195.0	0.25	<0.05	0.75	0.626	0.04	0.2	231
17853		11.9	0.002	0.01	0.31	26.5	<1	0.5	131.0	0.27	<0.05	0.78	0.683	0.06	0.3	250
17854		1.5	<0.002	0.05	0.20	13.0	<1	0.9	89.9	0.17	<0.05	1.42	0.378	0.02	0.9	120
17855		2.8	<0.002	0.01	0.12	2.7	<1	0.4	91.2	0.09	<0.05	2.23	0.143	0.02	0.8	30
17856		6.7	<0.002	0.02	0.15	2.7	<1	0.5	119.0	0.08	<0.05	2.34	0.139	0.04	0.8	28
17857		2.9	<0.002	0.07	0.20	19.6	<1	0.7	74.3	0.15	<0.05	1.28	0.395	<0.02	0.6	149
17858		7.8	<0.002	<0.01	0.31	35.0	<1	0.7	90.7	0.20	<0.05	0.58	0.609	0.04	0.3	258
17859		20.0	<0.002	0.08	2.79	37.2	<1	0.6	190.5	0.18	<0.05	1.28	0.473	0.11	0.4	245
17860		22.1	<0.002	0.10	3.09	35.0	<1	0.6	177.0	0.18	<0.05	1.36	0.456	0.10	0.5	241
17861		10.3	0.051	8.44	3.48	7.8	21	2.6	186.5	0.30	4.61	1.03	0.541	0.19	0.3	81
17862		50.0	<0.002	0.14	0.59	35.0	1	0.7	125.5	0.17	<0.05	1.74	0.364	0.23	0.7	211
17863		56.9	<0.002	0.07	0.34	37.6	<1	0.6	143.5	0.15	<0.05	1.51	0.373	0.30	0.8	227
17864		43.3	<0.002	0.09	0.35	33.6	1	0.9	199.5	0.15	<0.05	1.61	0.333	0.21	0.9	203
17865		49.9	0.005	0.06	1.07	35.2	<1	1.0	119.5	0.16	<0.05	1.70	0.390	0.19	1.3	234
17866		60.0	<0.002	0.10	0.46	36.9	1	0.5	133.0	0.14	<0.05	1.44	0.340	0.28	0.5	217
17867		61.5	0.002	0.09	0.32	37.3	<1	0.5	140.5	0.14	<0.05	1.48	0.346	0.32	0.7	219
17868		55.9	0.003	0.09	1.75	32.1	1	0.6	123.0	0.12	<0.05	1.28	0.306	0.28	0.8	199
17869		45.9	<0.002	0.07	0.55	37.2	1	1.0	145.5	0.21	<0.05	2.24	0.492	0.22	1.1	270



ALS Canada Ltd.
 2103 Dollarton Hwy
 North Vancouver BC V7H 0A7
 Phone: +1 604 984 0221 Fax: +1 604 984 0218
 www.alsglobal.com/geochemistry

To: BATTERY MINERAL RESOURCES CORP.
 THE PACIFIC BUILDING
 SUITE 400, 744 WEST HASTINGS STREET
 VANCOUVER BC V6C 1A5

Page: 2 - D
 Total # Pages: 2 (A - D)
 Plus Appendix Pages
 Finalized Date: 19-JUL-2020
 Account: BMRPLLW

Project: Gowganda - Miller Lake

CERTIFICATE OF ANALYSIS SD20140746

Sample Description	Method Analyte Units LOD	ME-MS61 W ppm 0.1	ME-MS61 Y ppm 0.1	ME-MS61 Zn ppm 2	ME-MS61 Zr ppm 0.5	Cu-OG62 Cu % 0.001	Ni-OG62 Ni % 0.001	CRU-QC Pass2mm % 0.01	PUL-QC Pass75um % 0.01
17851		0.4	16.4	98	47.4			71.9	88.3
17852		0.3	18.8	163	60.2				88.4
17853		0.3	18.9	63	67.6				
17854		0.8	16.9	31	83.2				
17855		0.4	4.0	14	100.0				
17856		0.6	4.4	15	103.0				
17857		0.8	12.7	49	69.1				
17858		0.7	17.9	95	57.9				
17859		0.3	16.8	349	53.7				
17860		0.3	15.9	467	53.8				
17861		2.3	8.7	144	46.8	1.690	4.68		
17862		0.3	15.6	238	55.5				
17863		0.3	16.5	66	54.4				
17864		0.2	15.6	108	49.4				
17865		0.3	21.0	75	51.1				
17866		0.2	15.6	112	45.3				
17867		0.2	15.2	119	46.8				
17868		0.3	18.7	264	41.7				
17869		0.4	20.5	121	70.1				



ALS Canada Ltd.
 2103 Dollarton Hwy
 North Vancouver BC V7H 0A7
 Phone: +1 604 984 0221 Fax: +1 604 984 0218
 www.alsglobal.com/geochemistry

To: BATTERY MINERAL RESOURCES CORP.
 THE PACIFIC BUILDING
 SUITE 400, 744 WEST HASTINGS STREET
 VANCOUVER BC V6C 1A5

Page: Appendix 1
 Total # Appendix Pages: 1
 Finalized Date: 19-JUL-2020
 Account: BMRPLLBW

Project: Gowganda - Miller Lake

CERTIFICATE OF ANALYSIS SD20140746

	CERTIFICATE COMMENTS								
	ANALYTICAL COMMENTS								
Applies to Method:	REEs may not be totally soluble in this method. ME-MS61								
	LABORATORY ADDRESSES								
Applies to Method:	Processed at ALS Sudbury located at 1351-B Kelly Lake Road, Unit #1, Sudbury, ON, Canada. <table style="width: 100%; border: none;"> <tr> <td style="width: 33%;">CRU-31</td> <td style="width: 33%;">CRU-QC</td> <td style="width: 33%;">LOG-22</td> <td style="width: 15%;">LOG-24</td> </tr> <tr> <td>PUL-31</td> <td>PUL-QC</td> <td>SPL-21</td> <td>WEI-21</td> </tr> </table>	CRU-31	CRU-QC	LOG-22	LOG-24	PUL-31	PUL-QC	SPL-21	WEI-21
CRU-31	CRU-QC	LOG-22	LOG-24						
PUL-31	PUL-QC	SPL-21	WEI-21						
Applies to Method:	Processed at ALS Vancouver located at 2103 Dollarton Hwy, North Vancouver, BC, Canada. <table style="width: 100%; border: none;"> <tr> <td style="width: 33%;">Cu-OG62</td> <td style="width: 33%;">ME-MS61</td> <td style="width: 33%;">ME-OG62</td> <td style="width: 15%;">Ni-OG62</td> </tr> </table>	Cu-OG62	ME-MS61	ME-OG62	Ni-OG62				
Cu-OG62	ME-MS61	ME-OG62	Ni-OG62						



ALS Canada Ltd.
 2103 Dollarton Hwy
 North Vancouver BC V7H 0A7
 Phone: +1 604 984 0221 Fax: +1 604 984 0218
 www.alsglobal.com/geochemistry

To: BATTERY MINERAL RESOURCES CORP.
 THE PACIFIC BUILDING
 SUITE 400, 744 WEST HASTINGS STREET
 VANCOUVER BC V6C 1A5

Page: 1
 Total # Pages: 2 (A - D)
 Plus Appendix Pages
 Finalized Date: 19-JUL-2020
 This copy reported on
 30-JUL-2020
 Account: BMRPLLBW

CERTIFICATE SD20140750

Project: Gowganda - Miller Lake

This report is for 28 Drill Core samples submitted to our lab in Sudbury, ON, Canada on 3-JUL-2020.

The following have access to data associated with this certificate:

PETER DOYLE FRANK PLOEGER	MIKE HENDRICKSON MERCEDES RICH	SEAN HICKS ANDREW SALERNO
------------------------------	-----------------------------------	------------------------------

SAMPLE PREPARATION	
ALS CODE	DESCRIPTION
WEI-21	Received Sample Weight
LOG-24	Pulp Login - Rcd w/o Barcode
CRU-QC	Crushing QC Test
PUL-QC	Pulverizing QC Test
LOG-22	Sample login - Rcd w/o BarCode
CRU-31	Fine crushing - 70% <2mm
SPL-21	Split sample - riffle splitter
PUL-31	Pulverize up to 250g 85% <75 um

ANALYTICAL PROCEDURES		
ALS CODE	DESCRIPTION	
ME-MS61	48 element four acid ICP-MS	
ME-OG62	Ore Grade Elements - Four Acid	ICP-AES
Cu-OG62	Ore Grade Cu - Four Acid	
Ni-OG62	Ore Grade Ni - Four Acid	

This is the Final Report and supersedes any preliminary report with this certificate number. Results apply to samples as submitted. All pages of this report have been checked and approved for release.

***** See Appendix Page for comments regarding this certificate *****

Signature: 
 Saa Traxler, General Manager, North Vancouver



ALS Canada Ltd.
 2103 Dollarton Hwy
 North Vancouver BC V7H 0A7
 Phone: +1 604 984 0221 Fax: +1 604 984 0218
 www.alsglobal.com/geochemistry

To: BATTERY MINERAL RESOURCES CORP.
 THE PACIFIC BUILDING
 SUITE 400, 744 WEST HASTINGS STREET
 VANCOUVER BC V6C 1A5

Page: 2 - A
 Total # Pages: 2 (A - D)
 Plus Appendix Pages
 Finalized Date: 19-JUL-2020
 Account: BMRPLLW

Project: Gowganda - Miller Lake

CERTIFICATE OF ANALYSIS SD20140750

Sample Description	Method Analyte Units LOD	WEI-21	ME-MS61	ME-MS61	ME-MS61	ME-MS61	ME-MS61	ME-MS61	ME-MS61	ME-MS61	ME-MS61	ME-MS61	ME-MS61	ME-MS61	ME-MS61	
		Recvd Wt. kg	Ag ppm	Al %	As ppm	Ba ppm	Be ppm	Bi ppm	Ca %	Cd ppm	Ce ppm	Co ppm	Cr ppm	Cs ppm	Cu ppm	Fe %
		0.02	0.01	0.01	0.2	10	0.05	0.01	0.01	0.02	0.01	0.1	1	0.05	0.2	0.01
17870		1.24	0.22	8.04	10.1	110	0.30	0.86	8.45	0.38	8.09	42.3	357	0.60	74.8	6.03
17871		2.67	0.05	6.46	1.6	50	0.46	0.05	7.06	0.06	30.2	35.0	226	0.36	63.8	7.69
17872		1.85	0.07	8.22	2.8	130	0.60	0.09	8.41	0.10	11.00	36.8	329	0.62	123.5	5.67
17873		1.20	0.05	7.50	2.2	120	0.28	0.03	8.25	0.30	7.55	44.0	370	0.59	54.9	5.96
17874		1.12	0.03	8.09	1.5	120	0.39	0.05	8.77	0.11	7.99	39.6	381	0.71	54.0	5.74
17875		0.58	<0.01	0.09	<0.2	20	<0.05	0.01	35.0	<0.02	0.88	0.7	4	<0.05	5.8	0.14
17876		1.15	0.05	8.03	1.4	80	0.67	0.05	8.90	0.10	12.15	36.4	369	0.46	59.0	5.36
17877		1.28	0.04	7.90	1.4	90	1.06	0.05	9.72	0.09	11.40	34.4	363	0.73	51.9	5.39
17878		1.11	0.06	7.37	1.6	60	1.06	0.06	8.69	0.08	18.60	36.6	394	0.84	55.6	5.70
17879		0.51	0.08	7.05	6.0	70	0.83	0.08	8.43	0.11	12.85	42.0	405	0.68	137.0	5.94
17880		0.63	0.07	6.98	6.8	60	0.82	0.08	8.03	0.08	12.00	43.8	380	0.67	113.5	6.06
17881		0.10	4.08	5.35	14.6	110	0.55	0.82	3.56	2.27	17.95	962	273	0.77	>10000	18.25
17882		1.56	0.06	7.15	2.8	120	0.84	0.07	8.91	0.11	13.15	42.8	377	0.86	117.5	5.84
17883		1.70	0.06	7.35	3.5	70	0.72	0.06	8.34	0.05	11.40	37.8	361	0.87	73.8	5.45
17884		1.28	0.06	8.13	1.7	140	0.34	0.04	8.90	0.20	11.85	36.7	302	0.56	78.5	5.29
17885		2.45	0.12	7.54	2.0	110	0.94	0.17	7.28	0.21	23.0	37.9	307	0.84	114.5	5.56
17886		1.10	0.05	7.34	2.8	110	0.23	0.07	8.48	0.08	9.01	41.4	348	0.51	69.1	5.54
17887		1.26	0.04	7.56	1.4	100	0.20	0.03	8.69	0.12	7.81	44.2	343	0.59	63.7	5.74
17888		2.33	0.09	7.58	3.9	80	0.69	0.15	7.86	0.11	15.75	41.7	309	0.40	110.5	5.79
17889		2.16	0.08	7.36	6.3	50	1.85	0.12	8.68	0.04	26.2	35.4	313	1.17	81.3	5.67
17890		1.17	0.06	7.36	5.4	80	0.71	0.09	7.99	0.19	13.10	41.4	308	0.86	66.2	5.54
17891		2.47	0.10	7.50	14.6	90	0.84	0.26	8.77	0.15	21.3	44.2	301	0.78	101.0	5.80
17892		3.59	0.05	7.72	5.5	110	0.66	0.08	8.57	0.14	23.7	41.1	306	0.90	68.7	5.74
17893		2.35	0.06	6.85	3.7	90	0.21	0.05	7.69	0.18	8.85	52.4	355	0.63	71.2	6.37
17894		2.70	0.12	7.13	13.7	80	1.06	1.33	8.71	0.09	23.9	47.1	309	1.10	160.5	6.00
17895		1.67	0.07	7.65	7.6	70	1.32	0.18	8.49	0.06	22.5	41.1	291	1.20	108.0	5.93
17896		2.28	0.11	6.80	25.4	70	0.51	0.52	8.35	0.09	13.05	49.6	299	0.99	86.0	6.12
17897		2.76	0.05	7.08	7.2	70	0.79	0.11	8.36	0.11	14.00	45.3	298	1.01	72.5	5.77



ALS Canada Ltd.
 2103 Dollarton Hwy
 North Vancouver BC V7H 0A7
 Phone: +1 604 984 0221 Fax: +1 604 984 0218
 www.alsglobal.com/geochemistry

To: BATTERY MINERAL RESOURCES CORP.
 THE PACIFIC BUILDING
 SUITE 400, 744 WEST HASTINGS STREET
 VANCOUVER BC V6C 1A5

Page: 2 - B
 Total # Pages: 2 (A - D)
 Plus Appendix Pages
 Finalized Date: 19-JUL-2020
 Account: BMRPLLW

Project: Gowganda - Miller Lake

CERTIFICATE OF ANALYSIS SD20140750

Sample Description	Method Analyte Units LOD	ME-MS61	ME-MS61	ME-MS61	ME-MS61	ME-MS61	ME-MS61	ME-MS61	ME-MS61	ME-MS61	ME-MS61	ME-MS61	ME-MS61	ME-MS61	ME-MS61	
		Ga	Ge	Hf	In	K	La	Li	Mg	Mn	Mo	Na	Nb	Ni	P	Pb
		ppm	ppm	ppm	ppm	%	ppm	ppm	%	ppm	ppm	%	ppm	ppm	ppm	ppm
		0.05	0.05	0.1	0.005	0.01	0.5	0.2	0.01	5	0.05	0.01	0.1	0.2	10	0.5
17870		11.70	0.05	0.8	0.054	0.71	3.7	21.5	5.72	1250	0.58	1.37	1.2	163.5	160	32.6
17871		14.25	0.06	2.6	0.081	0.19	14.2	12.1	3.60	1170	0.98	1.35	3.5	88.3	470	3.4
17872		12.15	<0.05	0.8	0.059	0.92	5.0	26.5	5.36	1320	0.30	1.61	1.2	156.5	150	23.5
17873		11.25	<0.05	0.7	0.044	0.65	3.3	22.3	6.42	1380	0.29	1.28	1.2	203	140	43.2
17874		12.35	0.05	0.7	0.050	0.54	3.5	20.0	6.14	1230	0.26	1.33	1.0	187.0	140	5.6
17875		0.22	<0.05	<0.1	<0.005	0.01	1.0	1.1	1.74	131	0.11	0.03	0.1	1.5	70	0.6
17876		11.10	0.05	0.7	0.064	0.74	5.5	23.2	5.54	1240	0.26	1.76	1.0	167.0	140	7.7
17877		12.10	0.05	0.7	0.064	0.95	5.3	22.7	4.97	1420	0.18	1.87	1.1	153.0	130	6.7
17878		13.05	0.05	0.7	0.095	0.66	7.1	32.3	6.07	1340	0.16	1.93	1.1	188.0	120	6.5
17879		12.20	0.11	0.7	0.075	0.60	5.6	34.0	5.79	1480	0.19	2.02	1.1	182.5	130	14.1
17880		12.20	0.10	0.7	0.076	0.58	5.2	35.4	5.97	1500	0.14	2.10	1.1	186.0	130	11.4
17881		11.95	0.40	1.2	0.136	0.32	7.4	9.0	4.06	1000	4.68	1.20	5.0	>10000	490	13.3
17882		12.45	0.09	0.7	0.079	0.94	6.1	24.1	6.02	1450	0.24	1.15	1.1	212	130	12.9
17883		13.00	0.09	0.7	0.055	0.79	4.9	36.1	4.80	1320	0.16	2.15	1.1	164.5	130	11.0
17884		14.15	0.10	0.7	0.056	0.75	5.2	19.7	4.76	1240	0.32	1.39	1.1	135.5	130	7.9
17885		13.25	0.11	0.8	0.084	1.09	9.3	40.7	5.08	1500	0.14	2.15	1.2	143.0	140	20.9
17886		12.80	0.10	0.8	0.045	0.85	3.9	22.4	5.62	1170	0.22	1.15	1.2	172.0	140	9.3
17887		13.30	0.08	0.8	0.037	0.65	3.7	23.6	5.86	1160	0.22	1.16	1.2	180.0	140	7.2
17888		13.05	0.09	0.8	0.062	0.60	7.0	37.9	5.47	1360	0.30	2.27	1.2	162.0	150	27.3
17889		13.40	0.10	0.8	0.130	0.65	12.9	44.5	4.20	1680	0.17	2.68	1.1	173.0	140	6.1
17890		12.85	0.09	0.8	0.068	1.22	5.8	33.6	5.43	1340	0.20	1.67	1.2	187.0	150	25.4
17891		13.45	0.09	0.8	0.074	0.96	8.8	37.7	5.33	1590	0.99	1.89	1.4	180.5	190	42.7
17892		13.75	0.09	0.9	0.077	1.25	10.0	37.4	5.19	1590	0.20	1.70	1.3	169.0	150	11.7
17893		12.70	0.10	0.9	0.041	0.81	3.9	29.4	7.04	1290	0.25	1.18	1.3	231	150	12.8
17894		13.20	0.08	0.8	0.095	0.79	11.3	43.8	5.65	1640	0.85	1.97	1.3	190.0	150	16.4
17895		13.65	0.11	0.8	0.101	1.07	10.3	44.9	5.04	1500	0.19	2.26	1.4	172.5	150	4.1
17896		12.00	0.09	0.8	0.064	0.91	5.8	38.4	6.21	1360	0.24	1.56	1.2	212	140	12.0
17897		12.95	0.09	0.8	0.064	1.06	6.6	32.7	5.71	1400	0.21	1.46	1.4	194.0	160	6.9



ALS Canada Ltd.
 2103 Dollarton Hwy
 North Vancouver BC V7H 0A7
 Phone: +1 604 984 0221 Fax: +1 604 984 0218
 www.alsglobal.com/geochemistry

To: BATTERY MINERAL RESOURCES CORP.
 THE PACIFIC BUILDING
 SUITE 400, 744 WEST HASTINGS STREET
 VANCOUVER BC V6C 1A5

Page: 2 - C
 Total # Pages: 2 (A - D)
 Plus Appendix Pages
 Finalized Date: 19-JUL-2020
 Account: BMRPLLW

Project: Gowganda - Miller Lake

CERTIFICATE OF ANALYSIS SD20140750

Sample Description	Method Analyte Units LOD	ME-MS61	ME-MS61	ME-MS61	ME-MS61	ME-MS61	ME-MS61	ME-MS61	ME-MS61	ME-MS61	ME-MS61	ME-MS61	ME-MS61	ME-MS61	ME-MS61	
		Rb ppm	Re ppm	S %	Sb ppm	Sc ppm	Se ppm	Sn ppm	Sr ppm	Ta ppm	Te ppm	Th ppm	Ti %	Tl ppm	U ppm	V ppm
		0.1	0.002	0.01	0.05	0.1	1	0.2	0.2	0.05	0.05	0.01	0.005	0.02	0.1	1
17870		31.3	<0.002	0.05	0.31	34.2	1	0.4	104.0	0.09	<0.05	0.88	0.250	0.19	0.3	182
17871		8.3	<0.002	0.07	0.13	30.0	1	0.8	96.4	0.28	<0.05	3.28	0.436	0.07	1.3	173
17872		40.2	<0.002	0.05	0.42	32.0	1	0.5	101.5	0.09	<0.05	0.84	0.235	0.19	0.3	171
17873		28.4	<0.002	0.04	0.26	34.8	<1	0.4	104.5	0.09	<0.05	0.78	0.232	0.14	0.3	175
17874		26.3	<0.002	0.04	0.25	32.5	<1	0.5	108.5	0.08	<0.05	0.73	0.215	0.15	0.3	171
17875		0.2	<0.002	0.01	0.06	0.3	1	<0.2	80.1	<0.05	<0.05	0.06	0.005	<0.02	0.1	2
17876		33.1	<0.002	0.04	0.13	32.7	<1	0.5	81.2	0.08	<0.05	0.77	0.211	0.15	0.3	166
17877		44.9	<0.002	0.03	0.22	32.4	<1	0.5	75.9	0.09	<0.05	0.73	0.218	0.16	0.3	172
17878		29.2	<0.002	0.03	0.26	35.3	<1	0.4	61.0	0.08	<0.05	1.05	0.221	0.12	0.3	192
17879		30.7	<0.002	0.05	0.28	37.6	1	0.6	59.5	0.08	<0.05	0.74	0.217	0.10	0.3	172
17880		27.1	<0.002	0.05	0.30	36.6	1	0.6	57.3	0.07	<0.05	0.73	0.209	0.09	0.3	170
17881		11.5	0.050	8.33	3.09	8.6	22	2.5	184.5	0.28	4.74	1.00	0.528	0.16	0.3	79
17882		49.6	0.002	0.05	0.35	37.8	1	0.5	90.6	0.08	<0.05	0.76	0.212	0.15	0.3	165
17883		41.4	<0.002	0.04	0.32	35.3	1	0.5	72.4	0.08	<0.05	0.76	0.215	0.11	0.3	165
17884		35.2	<0.002	0.05	0.21	32.9	1	0.4	112.0	0.08	<0.05	0.78	0.210	0.15	0.3	154
17885		38.7	<0.002	0.04	0.29	34.4	1	0.4	68.3	0.09	<0.05	0.79	0.210	0.16	0.4	159
17886		36.7	<0.002	0.04	0.20	30.0	1	0.3	100.5	0.08	<0.05	0.89	0.214	0.16	0.2	164
17887		27.7	<0.002	0.04	0.08	36.8	1	0.3	118.5	0.09	<0.05	0.79	0.222	0.12	0.3	167
17888		27.3	<0.002	0.05	0.22	34.9	1	0.5	77.3	0.09	<0.05	0.86	0.224	0.11	0.3	165
17889		36.4	<0.002	0.05	0.34	35.7	1	0.4	69.2	0.08	<0.05	0.84	0.219	0.12	0.3	170
17890		53.5	<0.002	0.04	0.22	35.0	1	0.4	83.2	0.09	<0.05	0.88	0.230	0.19	0.3	164
17891		47.1	<0.002	0.06	0.27	36.4	1	0.5	85.7	0.09	<0.05	0.92	0.229	0.17	0.4	168
17892		57.9	<0.002	0.05	0.20	36.9	1	0.5	93.6	0.09	<0.05	0.93	0.236	0.18	0.3	168
17893		37.8	<0.002	0.04	0.15	34.0	1	0.3	95.1	0.09	<0.05	0.93	0.239	0.14	0.3	184
17894		41.5	<0.002	0.06	0.40	37.2	2	0.5	80.3	0.08	<0.05	0.89	0.232	0.16	0.5	170
17895		54.4	<0.002	0.05	0.31	37.2	1	0.5	76.5	0.09	<0.05	0.94	0.238	0.16	0.4	173
17896		44.4	0.002	0.06	0.31	35.4	1	0.4	82.5	0.08	<0.05	0.89	0.229	0.13	0.3	167
17897		51.1	<0.002	0.04	0.23	36.3	1	0.4	91.0	0.10	<0.05	0.95	0.232	0.17	0.3	169



ALS Canada Ltd.
 2103 Dollarton Hwy
 North Vancouver BC V7H 0A7
 Phone: +1 604 984 0221 Fax: +1 604 984 0218
 www.alsglobal.com/geochemistry

To: BATTERY MINERAL RESOURCES CORP.
 THE PACIFIC BUILDING
 SUITE 400, 744 WEST HASTINGS STREET
 VANCOUVER BC V6C 1A5

Page: 2 - D
 Total # Pages: 2 (A - D)
 Plus Appendix Pages
 Finalized Date: 19-JUL-2020
 Account: BMRPLLBW

Project: Gowganda - Miller Lake

CERTIFICATE OF ANALYSIS SD20140750

Sample Description	Method Analyte Units LOD	ME-MS61 W ppm 0.1	ME-MS61 Y ppm 0.1	ME-MS61 Zn ppm 2	ME-MS61 Zr ppm 0.5	Cu-OG62 Cu % 0.001	Ni-OG62 Ni % 0.001	CRU-QC Pass2mm % 0.01	PUL-QC Pass75um % 0.01
17870		0.2	9.4	174	31.5			74.0	87.9
17871		0.4	23.5	66	101.5				92.8
17872		0.2	10.0	84	29.5				
17873		0.1	9.2	152	28.7				
17874		0.2	9.1	78	25.3				
17875		<0.1	2.0	4	1.3				
17876		0.2	10.6	88	26.3				
17877		0.2	10.1	81	27.2				
17878		0.2	15.4	92	26.2				
17879		0.2	12.2	101	25.7				
17880		0.2	12.2	97	25.6				
17881		2.3	10.1	143	47.8	1.675	4.75		
17882		0.2	11.5	74	27.2				
17883		0.2	10.4	75	27.3				
17884		0.2	10.9	90	26.7				
17885		0.3	15.6	138	27.0				
17886		0.2	10.2	60	29.7				
17887		0.2	9.8	75	28.5				
17888		0.2	12.0	98	29.7				
17889		0.3	14.1	73	29.4				
17890		0.2	11.6	93	31.3				
17891		0.3	13.8	93	29.7				
17892		0.2	15.4	83	30.9				
17893		0.2	11.7	88	32.6				
17894		0.2	14.0	89	31.0				
17895		0.2	14.9	68	33.1				
17896		0.2	10.9	78	30.1				
17897		0.2	12.2	78	32.3				



ALS Canada Ltd.
 2103 Dollarton Hwy
 North Vancouver BC V7H 0A7
 Phone: +1 604 984 0221 Fax: +1 604 984 0218
 www.alsglobal.com/geochemistry

To: BATTERY MINERAL RESOURCES CORP.
 THE PACIFIC BUILDING
 SUITE 400, 744 WEST HASTINGS STREET
 VANCOUVER BC V6C 1A5

Page: Appendix 1
 Total # Appendix Pages: 1
 Finalized Date: 19-JUL-2020
 Account: BMRPLLBW

Project: Gowganda - Miller Lake

CERTIFICATE OF ANALYSIS SD20140750

	CERTIFICATE COMMENTS								
	ANALYTICAL COMMENTS								
Applies to Method:	REEs may not be totally soluble in this method. ME-MS61								
	LABORATORY ADDRESSES								
Applies to Method:	Processed at ALS Sudbury located at 1351-B Kelly Lake Road, Unit #1, Sudbury, ON, Canada. <table style="width: 100%; border: none;"> <tr> <td style="width: 33%;">CRU-31</td> <td style="width: 33%;">CRU-QC</td> <td style="width: 33%;">LOG-22</td> <td style="width: 15%;">LOG-24</td> </tr> <tr> <td>PUL-31</td> <td>PUL-QC</td> <td>SPL-21</td> <td>WEI-21</td> </tr> </table>	CRU-31	CRU-QC	LOG-22	LOG-24	PUL-31	PUL-QC	SPL-21	WEI-21
CRU-31	CRU-QC	LOG-22	LOG-24						
PUL-31	PUL-QC	SPL-21	WEI-21						
Applies to Method:	Processed at ALS Vancouver located at 2103 Dollarton Hwy, North Vancouver, BC, Canada. <table style="width: 100%; border: none;"> <tr> <td style="width: 33%;">Cu-OG62</td> <td style="width: 33%;">ME-MS61</td> <td style="width: 33%;">ME-OG62</td> <td style="width: 15%;">Ni-OG62</td> </tr> </table>	Cu-OG62	ME-MS61	ME-OG62	Ni-OG62				
Cu-OG62	ME-MS61	ME-OG62	Ni-OG62						



ALS Canada Ltd.
 2103 Dollarton Hwy
 North Vancouver BC V7H 0A7
 Phone: +1 604 984 0221 Fax: +1 604 984 0218
 www.alsglobal.com/geochemistry

To: BATTERY MINERAL RESOURCES CORP.
 THE PACIFIC BUILDING
 SUITE 400, 744 WEST HASTINGS STREET
 VANCOUVER BC V6C 1A5

Page: 1
 Total # Pages: 2 (A - D)
 Plus Appendix Pages
 Finalized Date: 10-AUG-2020
 This copy reported on
 12-AUG-2020
 Account: BMRPLLBW

CERTIFICATE SD20152289

Project: Gowganda-Miller Lake

This report is for 35 Drill Core samples submitted to our lab in Sudbury, ON, Canada on 17-JUL-2020.

The following have access to data associated with this certificate:

PETER DOYLE FRANK PLOEGER	MIKE HENDRICKSON MERCEDES RICH	SEAN HICKS ANDREW SALERNO
------------------------------	-----------------------------------	------------------------------

SAMPLE PREPARATION	
ALS CODE	DESCRIPTION
WEI-21	Received Sample Weight
LOG-24	Pulp Login - Rcd w/o Barcode
CRU-QC	Crushing QC Test
PUL-QC	Pulverizing QC Test
LOG-22	Sample login - Rcd w/o BarCode
CRU-31	Fine crushing - 70% <2mm
SPL-21	Split sample - riffle splitter
PUL-31	Pulverize up to 250g 85% <75 um

ANALYTICAL PROCEDURES		
ALS CODE	DESCRIPTION	
ME-MS61	48 element four acid ICP-MS	
ME-OG62	Ore Grade Elements - Four Acid	ICP-AES
Cu-OG62	Ore Grade Cu - Four Acid	
Ni-OG62	Ore Grade Ni - Four Acid	

This is the Final Report and supersedes any preliminary report with this certificate number. Results apply to samples as submitted. All pages of this report have been checked and approved for release.

***** See Appendix Page for comments regarding this certificate *****

Signature: 
 Saa Traxler, General Manager, North Vancouver



ALS Canada Ltd.
 2103 Dollarton Hwy
 North Vancouver BC V7H 0A7
 Phone: +1 604 984 0221 Fax: +1 604 984 0218
 www.alsglobal.com/geochemistry

To: BATTERY MINERAL RESOURCES CORP.
 THE PACIFIC BUILDING
 SUITE 400, 744 WEST HASTINGS STREET
 VANCOUVER BC V6C 1A5

Page: 2 - A
 Total # Pages: 2 (A - D)
 Plus Appendix Pages
 Finalized Date: 10-AUG-2020
 Account: BMRPLLBW

Project: Gowganda-Miller Lake

CERTIFICATE OF ANALYSIS SD20152289

Sample Description	Method	WEI-21	ME-MS61	ME-MS61	ME-MS61	ME-MS61	ME-MS61	ME-MS61	ME-MS61	ME-MS61	ME-MS61	ME-MS61	ME-MS61	ME-MS61	ME-MS61	ME-MS61
	Analyte	Recvd Wt.	Ag	Al	As	Ba	Be	Bi	Ca	Cd	Ce	Co	Cr	Cs	Cu	Fe
Units		kg	ppm	%	ppm	ppm	ppm	ppm	%	ppm	ppm	ppm	ppm	ppm	ppm	%
LOD		0.02	0.01	0.01	0.2	10	0.05	0.01	0.01	0.02	0.01	0.1	1	0.05	0.2	0.01
17898		1.20	0.05	7.58	2.0	70	0.73	0.07	7.24	0.08	8.61	37.0	338	0.93	56.8	5.71
17899		0.54	0.06	7.36	2.8	90	1.26	0.10	7.24	0.05	11.25	35.8	343	1.08	78.4	5.70
17900		0.49	0.06	7.23	3.4	90	1.39	0.11	7.89	0.06	14.30	36.9	352	1.13	119.5	5.77
17901		0.12	4.12	5.60	13.0	120	0.60	0.90	3.61	2.19	17.00	1010	273	0.80	>10000	18.30
17902		2.73	0.24	7.89	1.6	30	1.51	0.07	6.31	0.04	11.75	41.1	377	0.55	43.4	5.81
17903		2.41	0.04	7.42	1.9	70	0.45	0.05	8.02	0.09	6.89	42.2	398	0.60	66.3	5.41
17904		2.49	0.06	7.66	3.8	70	1.16	0.17	8.37	0.08	8.78	35.0	360	0.70	65.6	5.09
17905		2.10	0.05	7.86	1.7	60	1.10	0.07	8.39	0.08	7.10	38.4	353	0.75	61.3	5.17
17906		2.23	0.05	8.28	1.7	100	0.67	0.04	8.98	0.07	7.67	41.5	365	0.90	63.9	5.34
17907		2.15	0.05	7.86	1.3	90	0.87	0.05	8.62	0.07	9.38	41.5	398	0.72	60.1	5.53
17908		2.41	0.05	7.91	1.5	70	1.24	0.11	8.00	0.10	11.10	37.6	370	0.93	71.3	5.13
17909		2.15	0.09	7.69	0.9	20	1.63	0.11	8.86	0.02	28.7	30.4	358	0.75	237	5.30
17910		1.91	0.07	8.37	3.6	150	0.49	0.10	8.40	0.09	6.98	37.4	346	0.72	66.6	4.91
17911		1.19	0.08	7.43	8.2	80	0.31	0.11	8.08	0.19	6.97	43.8	398	0.62	63.3	5.77
17912		2.40	0.05	7.17	1.8	110	0.91	0.07	9.07	0.05	12.40	40.0	400	1.04	78.2	5.43
17913		2.04	0.06	7.56	4.3	90	0.63	0.06	8.64	0.06	13.90	37.9	362	0.74	55.0	5.20
17914		2.45	0.05	8.19	2.2	130	0.43	0.04	9.02	0.08	9.99	42.3	392	0.55	63.1	5.69
17915		2.49	0.22	7.66	5.9	100	0.97	0.35	8.82	0.25	12.70	41.0	369	0.82	97.9	5.68
17916		1.23	0.08	7.70	2.2	100	0.88	0.07	9.06	0.06	14.15	34.5	353	0.64	83.5	5.15
17917		1.75	0.11	7.57	2.0	80	1.04	0.05	8.69	0.72	17.45	36.8	312	0.64	79.5	5.97
17918		1.39	0.06	7.72	2.4	70	0.87	0.06	8.58	0.12	11.00	38.4	353	0.57	66.9	5.51
17919		0.95	0.10	7.95	6.6	120	0.71	0.06	8.58	0.08	9.78	43.4	371	0.67	76.2	5.95
17920		1.09	0.08	7.56	10.1	130	0.52	0.08	8.50	0.09	9.69	43.8	363	0.64	73.9	5.68
17921		0.12	3.92	5.36	14.1	110	0.55	1.06	3.36	2.03	16.55	947	262	0.76	>10000	17.95
17922		1.12	0.15	7.46	17.8	70	1.25	0.09	9.00	0.18	10.40	46.2	329	1.03	118.0	6.08
17923		2.38	0.10	7.35	10.0	40	1.53	0.08	8.03	0.05	10.50	45.5	327	1.63	93.9	5.95
17924		1.08	0.07	7.90	5.1	70	1.37	0.09	8.93	0.09	15.95	37.7	318	0.70	60.7	5.48
17925		0.53	0.01	0.13	0.5	20	0.07	0.01	36.7	<0.02	0.99	1.4	7	<0.05	16.3	0.22
17926		1.59	0.07	7.48	11.0	70	1.67	0.08	9.71	0.12	20.4	36.0	330	1.21	87.7	5.66
17927		1.59	0.11	7.55	5.5	70	1.65	0.10	7.80	0.04	18.35	33.1	314	0.61	109.5	6.06
17928		2.40	0.07	7.82	4.2	110	0.58	0.06	8.52	0.12	14.70	39.1	299	0.67	78.4	6.11
17929		1.74	0.07	7.74	4.2	80	1.34	0.08	9.03	0.06	19.40	38.8	280	0.90	79.8	5.79
17930		1.20	0.06	7.60	4.2	100	0.30	0.07	8.36	0.10	10.95	41.1	279	0.60	113.5	5.64
17931		1.29	0.06	7.70	2.0	80	1.00	0.06	7.67	0.08	18.15	37.9	267	0.91	76.5	5.86
17932		2.33	0.09	7.15	4.9	90	0.81	0.79	8.44	0.09	15.35	44.1	276	0.90	91.2	6.15



ALS Canada Ltd.
 2103 Dollarton Hwy
 North Vancouver BC V7H 0A7
 Phone: +1 604 984 0221 Fax: +1 604 984 0218
 www.alsglobal.com/geochemistry

To: BATTERY MINERAL RESOURCES CORP.
 THE PACIFIC BUILDING
 SUITE 400, 744 WEST HASTINGS STREET
 VANCOUVER BC V6C 1A5

Page: 2 - B
 Total # Pages: 2 (A - D)
 Plus Appendix Pages
 Finalized Date: 10-AUG-2020
 Account: BMRPLLBW

Project: Gowganda-Miller Lake

CERTIFICATE OF ANALYSIS SD20152289

Sample Description	Method Analyte Units LOD	ME-MS61	ME-MS61	ME-MS61	ME-MS61	ME-MS61	ME-MS61	ME-MS61	ME-MS61	ME-MS61	ME-MS61	ME-MS61	ME-MS61	ME-MS61	ME-MS61	
		Ga	Ge	Hf	In	K	La	Li	Mg	Mn	Mo	Na	Nb	Ni	P	Pb
		ppm	ppm	ppm	ppm	%	ppm	ppm	%	ppm	ppm	%	ppm	ppm	ppm	ppm
		0.05	0.05	0.1	0.005	0.01	0.5	0.2	0.01	5	0.05	0.01	0.1	0.2	10	0.5
17898		13.75	0.10	0.8	0.048	0.94	4.3	33.1	5.01	1180	0.53	1.96	1.3	149.5	150	9.6
17899		13.20	0.07	0.8	0.071	0.99	5.5	36.8	4.90	1250	0.28	1.92	1.2	158.5	140	20.1
17900		13.30	0.09	0.8	0.077	0.91	6.9	36.7	5.03	1300	0.27	1.83	1.2	167.0	140	21.1
17901		12.30	0.17	1.2	0.143	0.32	7.1	8.9	4.02	1030	4.48	1.20	4.8	>10000	480	13.4
17902		12.20	0.07	0.9	0.059	0.31	5.5	46.2	6.26	1140	0.31	2.49	1.2	201	110	3.2
17903		12.15	0.07	0.7	0.041	1.05	3.5	26.3	5.71	1300	0.22	1.55	0.9	191.0	120	4.7
17904		12.30	0.08	0.9	0.071	0.85	4.5	28.4	4.79	1170	0.32	2.19	1.1	158.0	130	8.1
17905		12.40	0.06	0.6	0.053	1.14	3.6	36.7	5.42	1320	0.19	1.74	0.9	166.5	110	6.3
17906		12.75	0.07	0.7	0.044	1.30	3.8	26.2	5.53	1280	0.21	1.49	1.0	188.0	130	4.3
17907		12.60	0.08	0.7	0.046	1.04	4.6	31.6	5.70	1480	0.19	1.79	0.9	197.0	120	4.6
17908		13.40	0.09	0.8	0.064	1.12	5.4	56.5	5.37	1410	0.27	2.03	1.3	175.0	120	4.6
17909		15.70	0.09	1.2	0.161	0.41	12.4	53.3	3.83	1710	0.15	3.24	1.4	123.5	80	3.5
17910		12.60	0.08	0.7	0.037	1.97	3.4	27.1	4.98	1180	0.20	1.25	1.1	159.0	130	19.8
17911		11.80	0.07	0.8	0.049	0.99	3.2	30.6	6.40	1360	0.23	1.29	1.1	191.0	120	22.8
17912		12.00	0.07	0.7	0.088	1.28	5.9	29.8	5.69	1560	0.17	1.37	1.0	195.5	110	3.6
17913		13.40	0.08	0.8	0.072	1.32	6.2	30.5	5.22	1480	0.19	1.55	1.2	164.0	130	6.3
17914		12.95	0.08	0.7	0.055	1.08	4.6	25.0	5.94	1410	0.25	1.35	1.1	185.5	130	3.8
17915		12.55	0.07	0.8	0.054	0.96	5.4	46.4	5.73	1400	0.23	1.70	1.2	169.5	130	39.7
17916		12.80	0.08	0.7	0.078	0.90	6.6	28.8	5.04	1480	0.20	1.96	1.1	168.0	120	4.6
17917		15.85	0.07	0.7	0.085	0.80	7.1	35.2	5.25	1440	0.14	2.08	1.4	165.5	100	96.4
17918		12.20	0.07	0.7	0.062	0.75	5.3	28.8	5.71	1410	0.19	1.92	1.0	190.0	130	15.2
17919		13.15	0.07	0.7	0.067	1.08	4.6	28.1	6.06	1460	0.23	1.57	1.2	189.5	150	7.0
17920		12.25	0.07	0.7	0.057	1.06	4.5	24.3	5.96	1380	0.24	1.39	1.1	186.0	120	5.7
17921		12.10	0.27	1.2	0.114	0.31	7.1	9.4	3.92	985	4.87	1.17	5.1	>10000	450	14.8
17922		13.35	0.09	0.8	0.062	0.75	5.2	49.2	5.85	1540	0.35	2.09	1.1	255	110	16.4
17923		14.20	0.06	0.7	0.069	0.54	5.3	64.5	5.45	1540	0.24	2.35	1.2	204	100	10.8
17924		12.85	0.07	0.7	0.080	0.96	7.6	44.8	5.19	1560	0.22	2.19	1.1	172.5	140	10.1
17925		0.36	0.10	0.1	<0.005	0.02	1.2	2.0	2.27	147	0.15	0.04	0.1	9.2	60	0.7
17926		11.85	0.11	0.7	0.095	0.97	9.4	41.3	5.00	1660	0.18	1.96	1.1	184.5	140	9.7
17927		13.05	0.09	0.8	0.101	0.74	9.2	46.6	4.36	1460	0.22	2.68	1.2	153.5	160	9.7
17928		12.15	0.10	0.8	0.066	0.85	6.1	36.3	5.41	1400	0.42	1.80	1.2	180.0	150	11.0
17929		12.90	0.12	0.8	0.082	0.77	9.8	44.6	4.99	1320	0.39	2.22	1.3	174.5	150	5.0
17930		11.95	0.11	0.8	0.047	0.66	4.7	27.1	5.42	1150	0.27	1.26	1.2	169.5	150	7.4
17931		12.75	0.12	0.9	0.074	0.84	7.3	42.0	5.27	1410	0.26	2.10	1.3	168.5	160	9.5
17932		12.10	0.13	0.8	0.069	0.67	7.0	33.5	5.67	1440	0.23	1.58	1.2	199.0	140	3.5



ALS Canada Ltd.
 2103 Dollarton Hwy
 North Vancouver BC V7H 0A7
 Phone: +1 604 984 0221 Fax: +1 604 984 0218
 www.alsglobal.com/geochemistry

To: BATTERY MINERAL RESOURCES CORP.
 THE PACIFIC BUILDING
 SUITE 400, 744 WEST HASTINGS STREET
 VANCOUVER BC V6C 1A5

Page: 2 - C
 Total # Pages: 2 (A - D)
 Plus Appendix Pages
 Finalized Date: 10-AUG-2020
 Account: BMRPLLW

Project: Gowganda-Miller Lake

CERTIFICATE OF ANALYSIS SD20152289

Sample Description	Method Analyte Units LOD	ME-MS61	ME-MS61	ME-MS61	ME-MS61	ME-MS61	ME-MS61	ME-MS61	ME-MS61	ME-MS61	ME-MS61	ME-MS61	ME-MS61	ME-MS61	ME-MS61	
		Rb ppm	Re ppm	S %	Sb ppm	Sc ppm	Se ppm	Sn ppm	Sr ppm	Ta ppm	Te ppm	Th ppm	Ti %	Tl ppm	U ppm	V ppm
17898		28.3	<0.002	0.04	0.40	37.5	<1	0.4	88.3	0.09	<0.05	0.82	0.249	0.15	0.4	180
17899		33.0	<0.002	0.04	0.33	36.2	<1	0.5	64.1	0.09	<0.05	0.75	0.234	0.15	0.4	172
17900		37.5	<0.002	0.04	0.39	36.8	<1	0.5	65.5	0.08	<0.05	0.84	0.236	0.15	0.4	173
17901		10.7	0.043	8.28	3.06	8.5	20	2.5	191.5	0.30	4.60	1.04	0.545	0.17	0.3	81
17902		11.3	<0.002	0.03	0.21	35.2	<1	0.3	64.0	0.09	<0.05	1.03	0.212	0.07	0.3	174
17903		47.5	<0.002	0.04	0.32	39.1	1	0.3	77.6	0.06	<0.05	0.67	0.203	0.16	0.2	174
17904		30.8	<0.002	0.04	0.29	33.6	<1	0.4	80.3	0.09	<0.05	1.04	0.203	0.13	0.4	160
17905		41.0	<0.002	0.04	0.29	34.7	1	0.3	78.4	0.07	<0.05	0.62	0.204	0.16	0.2	166
17906		63.6	<0.002	0.04	0.22	39.3	<1	0.3	91.6	0.07	<0.05	0.73	0.223	0.21	0.2	176
17907		50.6	<0.002	0.04	0.22	39.4	<1	0.3	73.6	0.07	<0.05	0.64	0.219	0.16	0.2	187
17908		37.0	0.003	0.04	0.27	36.0	1	0.5	77.6	0.11	<0.05	0.82	0.226	0.19	0.3	177
17909		18.9	<0.002	0.04	0.12	34.9	<1	0.6	45.5	0.09	<0.05	4.55	0.201	0.07	0.6	177
17910		72.9	0.002	0.04	0.20	34.9	<1	0.3	77.8	0.08	<0.05	0.73	0.214	0.33	0.2	164
17911		45.5	<0.002	0.04	0.34	38.4	1	0.3	83.8	0.07	<0.05	0.79	0.227	0.15	0.2	177
17912		63.5	<0.002	0.03	0.22	38.7	<1	0.4	63.2	0.07	<0.05	0.69	0.208	0.18	0.2	178
17913		48.4	<0.002	0.04	0.25	35.6	1	0.4	79.2	0.08	<0.05	0.95	0.218	0.20	0.3	168
17914		49.4	<0.002	0.04	0.17	38.3	1	0.4	98.3	0.08	<0.05	0.84	0.230	0.19	0.3	179
17915		39.3	<0.002	0.04	0.27	35.3	<1	0.4	83.5	0.09	<0.05	0.92	0.232	0.15	0.3	181
17916		38.1	<0.002	0.04	0.14	36.0	<1	0.4	84.9	0.07	<0.05	0.77	0.221	0.15	0.3	172
17917		31.3	<0.002	0.04	0.17	36.9	1	0.6	68.0	0.08	<0.05	3.50	0.210	0.14	0.4	204
17918		34.0	<0.002	0.03	0.15	35.0	<1	0.3	79.4	0.07	<0.05	0.75	0.221	0.12	0.3	175
17919		51.0	<0.002	0.04	0.19	39.1	<1	0.4	82.5	0.08	<0.05	0.82	0.237	0.17	0.3	184
17920		49.5	<0.002	0.04	0.22	36.6	1	0.4	82.0	0.08	<0.05	0.75	0.224	0.18	0.3	173
17921		10.8	0.049	7.98	3.33	8.6	22	2.4	181.5	0.28	4.85	1.03	0.523	0.18	0.3	77
17922		37.3	0.002	0.06	0.52	37.8	<1	0.4	72.9	0.08	<0.05	0.82	0.221	0.12	0.3	173
17923		27.5	<0.002	0.04	0.32	37.7	1	0.4	87.0	0.07	0.05	0.89	0.221	0.09	0.3	180
17924		43.7	<0.002	0.04	0.33	36.9	1	0.3	73.4	0.08	<0.05	0.79	0.233	0.16	0.3	177
17925		0.5	<0.002	0.03	0.09	0.6	1	<0.2	82.3	<0.05	<0.05	0.06	0.007	<0.02	0.2	3
17926		47.1	<0.002	0.04	0.33	39.1	<1	0.4	76.2	0.07	<0.05	0.74	0.222	0.15	0.3	179
17927		22.9	<0.002	0.04	0.19	37.2	1	0.5	65.1	0.08	<0.05	0.74	0.233	0.12	0.4	175
17928		34.1	<0.002	0.04	0.26	36.8	1	0.4	91.8	0.09	<0.05	0.80	0.243	0.14	0.4	174
17929		36.1	<0.002	0.04	0.27	40.9	1	0.5	86.0	0.09	<0.05	0.82	0.240	0.15	0.4	176
17930		28.0	<0.002	0.05	0.19	35.2	1	0.4	107.0	0.09	<0.05	0.81	0.230	0.16	0.3	165
17931		37.9	<0.002	0.04	0.32	36.7	1	0.6	86.6	0.10	<0.05	0.88	0.239	0.15	0.4	173
17932		30.7	<0.002	0.04	0.36	37.8	1	0.5	91.5	0.08	<0.05	0.80	0.224	0.14	0.3	175



ALS Canada Ltd.
 2103 Dollarton Hwy
 North Vancouver BC V7H 0A7
 Phone: +1 604 984 0221 Fax: +1 604 984 0218
 www.alsglobal.com/geochemistry

To: BATTERY MINERAL RESOURCES CORP.
 THE PACIFIC BUILDING
 SUITE 400, 744 WEST HASTINGS STREET
 VANCOUVER BC V6C 1A5

Page: 2 - D
 Total # Pages: 2 (A - D)
 Plus Appendix Pages
 Finalized Date: 10-AUG-2020
 Account: BMRPLLBW

Project: Gowganda-Miller Lake

CERTIFICATE OF ANALYSIS SD20152289

Sample Description	Method Analyte Units LOD	ME-MS61	ME-MS61	ME-MS61	ME-MS61	Cu-OG62	Ni-OG62	CRU-QC	PUL-QC
		W ppm 0.1	Y ppm 0.1	Zn ppm 2	Zr ppm 0.5	Cu % 0.001	Ni % 0.001	Pass2mm % 0.01	Pass75um % 0.01
17898		0.2	10.1	66	34.0			93.9	90.8
17899		0.2	10.9	100	31.5				92.9
17900		0.2	13.7	101	31.1				
17901		3.8	9.3	143	50.5	1.685	4.57		
17902		0.2	10.4	83	34.0				
17903		0.2	8.6	67	22.2				
17904		0.2	9.0	69	34.0				
17905		0.2	8.3	69	22.3				
17906		0.2	8.9	67	24.8				
17907		0.2	9.5	68	22.3				
17908		0.2	10.3	82	29.6				
17909		0.3	18.8	73	43.6				
17910		0.2	8.1	64	24.6				
17911		0.2	8.9	89	26.0				
17912		0.2	11.8	67	23.2				
17913		0.2	12.3	59	27.8				
17914		0.2	10.5	64	26.6				
17915		0.2	11.5	146	28.0				
17916		0.2	12.3	67	26.2				
17917		0.2	18.1	256	23.2				
17918		0.2	9.8	99	24.5				
17919		0.2	10.2	76	27.0				
17920		0.2	9.5	70	25.3				
17921		2.1	9.3	141	53.1	1.630	4.69		
17922		0.2	10.2	104	29.0				
17923		0.2	10.5	70	27.5				
17924		0.2	11.6	73	29.1				
17925		<0.1	2.2	5	2.2				
17926		0.5	11.4	88	26.9				
17927		0.4	11.9	63	29.6				
17928		0.3	10.5	85	30.5				
17929		0.3	13.0	66	32.3				
17930		0.2	10.0	69	30.0				
17931		0.2	12.4	69	33.5				
17932		0.2	12.2	72	29.5				



ALS Canada Ltd.
 2103 Dollarton Hwy
 North Vancouver BC V7H 0A7
 Phone: +1 604 984 0221 Fax: +1 604 984 0218
 www.alsglobal.com/geochemistry

To: BATTERY MINERAL RESOURCES CORP.
 THE PACIFIC BUILDING
 SUITE 400, 744 WEST HASTINGS STREET
 VANCOUVER BC V6C 1A5

Page: 1
 Total # Pages: 2 (A - D)
 Plus Appendix Pages
 Finalized Date: 16-AUG-2020
 Account: BMRPLLBW

CERTIFICATE SD20152292

Project: Gowganda-Miller Lake

This report is for 40 Drill Core samples submitted to our lab in Sudbury, ON, Canada on 17-JUL-2020.

The following have access to data associated with this certificate:

PETER DOYLE FRANK PLOEGER	MIKE HENDRICKSON MERCEDES RICH	SEAN HICKS ANDREW SALERNO
------------------------------	-----------------------------------	------------------------------

SAMPLE PREPARATION	
ALS CODE	DESCRIPTION
WEI-21	Received Sample Weight
LOG-24	Pulp Login - Rcd w/o Barcode
CRU-QC	Crushing QC Test
PUL-QC	Pulverizing QC Test
LOG-22	Sample login - Rcd w/o BarCode
CRU-31	Fine crushing - 70% <2mm
SPL-21	Split sample - riffle splitter
PUL-31	Pulverize up to 250g 85% <75 um

ANALYTICAL PROCEDURES		
ALS CODE	DESCRIPTION	
ME-MS61	48 element four acid ICP-MS	
ME-OG62	Ore Grade Elements - Four Acid	ICP-AES
Cu-OG62	Ore Grade Cu - Four Acid	
Ni-OG62	Ore Grade Ni - Four Acid	

This is the Final Report and supersedes any preliminary report with this certificate number. Results apply to samples as submitted. All pages of this report have been checked and approved for release.

***** See Appendix Page for comments regarding this certificate *****

Signature: 
 Saa Traxler, General Manager, North Vancouver



ALS Canada Ltd.
 2103 Dollarton Hwy
 North Vancouver BC V7H 0A7
 Phone: +1 604 984 0221 Fax: +1 604 984 0218
 www.alsglobal.com/geochemistry

To: BATTERY MINERAL RESOURCES CORP.
 THE PACIFIC BUILDING
 SUITE 400, 744 WEST HASTINGS STREET
 VANCOUVER BC V6C 1A5

Page: 2 - A
 Total # Pages: 2 (A - D)
 Plus Appendix Pages
 Finalized Date: 16-AUG-2020
 Account: BMRPLLBW

Project: Gowganda-Miller Lake

CERTIFICATE OF ANALYSIS SD20152292

Sample Description	Method	WEI-21	ME-MS61	ME-MS61	ME-MS61	ME-MS61	ME-MS61	ME-MS61	ME-MS61	ME-MS61	ME-MS61	ME-MS61	ME-MS61	ME-MS61	ME-MS61	ME-MS61
	Analyte	Recvd Wt.	Ag	Al	As	Ba	Be	Bi	Ca	Cd	Ce	Co	Cr	Cs	Cu	Fe
Units		kg	ppm	%	ppm	ppm	ppm	ppm	%	ppm	ppm	ppm	ppm	ppm	ppm	%
LOD		0.02	0.01	0.01	0.2	10	0.05	0.01	0.01	0.02	0.01	0.1	1	0.05	0.2	0.01
17933		2.18	0.07	7.76	2.7	40	1.67	0.20	4.90	0.05	17.05	37.6	358	0.68	51.1	6.80
17934		2.10	0.07	6.89	1.7	60	1.06	0.12	6.44	0.06	11.80	41.4	373	0.77	71.3	6.65
17935		2.47	0.22	6.95	12.7	120	0.70	0.14	5.84	0.05	26.3	49.5	25	0.44	150.0	8.44
17936		2.34	0.15	6.70	29.4	80	0.76	0.16	6.82	0.03	25.1	115.0	16	0.37	117.5	7.85
17937		1.03	0.07	6.94	1.7	40	0.26	0.05	6.50	0.07	7.62	49.6	344	0.36	19.4	7.47
17938		1.16	1.07	7.30	11.8	120	0.43	2.98	7.62	0.13	16.75	50.3	94	0.58	210	7.12
17939		0.54	0.13	6.96	23.1	110	0.94	0.19	6.21	0.19	15.45	49.5	60	0.94	78.5	8.04
17940		0.55	0.24	6.74	37.7	90	0.92	0.33	6.86	0.17	18.60	53.3	62	0.96	173.0	7.80
17941		0.11	3.77	5.44	12.6	110	0.50	0.81	3.48	2.06	16.80	956	275	0.69	>10000	17.90
17942		2.43	0.10	7.50	11.0	80	0.99	0.09	5.60	0.05	19.25	68.2	223	0.70	245	6.72
17943		2.27	0.08	7.44	4.5	180	0.25	0.08	7.63	0.09	10.55	42.2	320	0.61	82.4	6.31
17944		1.21	0.06	6.91	4.8	110	0.83	0.09	7.93	0.06	14.15	40.9	347	0.90	91.9	6.30
17945		1.16	0.08	6.65	5.1	70	0.80	0.10	7.32	0.07	13.90	44.6	334	1.22	108.5	6.47
17946		1.16	0.07	8.08	4.3	170	0.56	0.06	7.93	0.06	10.55	38.8	282	0.68	87.6	5.64
17947		2.53	0.07	7.26	3.2	110	0.73	0.06	7.53	0.07	10.90	42.3	269	0.85	102.5	5.99
17948		1.14	0.08	7.23	3.1	70	0.84	0.08	8.79	0.05	19.60	44.6	316	0.79	104.0	6.42
17949		1.24	0.06	7.58	2.2	70	0.74	0.07	7.87	0.05	13.00	39.0	319	1.37	92.7	5.84
17950		1.27	0.08	7.19	4.4	50	0.58	0.08	8.23	0.19	16.80	41.3	327	0.37	70.8	5.99
17951		2.40	0.05	7.95	3.0	130	0.32	0.05	8.66	0.09	11.00	41.1	344	0.59	77.1	5.48
17952		2.23	0.07	7.16	1.5	80	0.70	0.07	8.18	0.05	14.80	36.1	349	0.54	148.5	5.36
17953		2.47	0.05	7.58	1.0	130	0.20	0.03	8.71	0.11	7.68	40.0	378	0.60	61.6	5.40
17954		2.41	0.04	7.58	1.7	110	0.48	0.05	8.58	0.11	8.20	39.3	374	0.60	61.6	5.53
17955		1.38	0.10	7.36	6.4	40	0.18	0.03	8.23	0.06	7.06	44.4	370	0.57	48.5	5.50
17956		1.49	0.07	6.99	8.7	10	0.23	0.03	8.02	0.06	7.32	47.2	415	0.37	20.9	6.09
17957		2.31	0.05	7.67	8.8	10	0.14	0.03	7.99	0.05	6.34	44.6	399	0.31	12.6	5.47
17958		2.66	0.06	7.72	8.6	20	0.12	0.03	8.33	0.06	6.65	41.0	323	0.41	31.7	5.28
17959		0.62	0.08	7.45	0.8	70	0.20	0.02	8.83	0.09	6.72	41.3	402	0.83	58.7	5.50
17960		0.58	0.10	7.61	1.0	70	0.18	0.02	9.01	0.10	7.19	44.4	405	0.88	62.6	5.84
17961		0.11	4.09	5.54	14.2	110	0.52	0.79	3.57	2.24	17.70	978	284	0.75	>10000	18.20
17962		1.17	0.07	7.23	0.9	20	0.18	0.03	7.23	0.04	5.92	43.3	348	0.37	47.6	6.28
17963		1.56	0.08	7.70	1.5	100	0.86	0.04	8.32	0.07	7.30	41.9	386	0.60	53.3	5.49
17964		1.18	0.06	8.03	1.0	50	1.44	0.08	7.40	0.02	15.60	30.1	363	0.55	18.8	6.39
17965		1.56	0.08	7.70	1.9	110	0.20	0.02	8.73	0.08	7.12	41.1	388	0.67	57.1	5.37
17966		1.16	0.04	7.76	0.7	40	0.19	0.02	8.32	0.09	6.50	42.5	346	0.60	43.0	5.58
17967		2.35	0.03	8.16	2.1	120	0.55	0.05	8.40	0.07	9.54	38.2	344	0.76	51.7	5.06
17968		2.20	0.04	8.11	1.5	100	0.50	0.04	8.72	0.10	9.15	38.7	385	0.64	55.2	5.09
17969		2.55	0.05	7.58	2.7	70	1.16	0.07	8.56	0.07	13.30	41.0	359	1.13	55.7	5.28
17970		1.87	0.05	7.78	2.6	80	1.48	0.08	9.19	0.07	16.10	37.8	335	1.16	80.7	5.24
17971		2.01	0.03	7.64	1.7	100	0.50	0.05	8.49	0.09	10.60	44.1	375	0.83	55.6	5.44
17972		1.35	0.09	8.16	1.9	70	1.06	0.05	9.14	0.08	15.00	35.9	330	0.60	56.7	5.03



ALS Canada Ltd.
 2103 Dollarton Hwy
 North Vancouver BC V7H 0A7
 Phone: +1 604 984 0221 Fax: +1 604 984 0218
 www.alsglobal.com/geochemistry

To: BATTERY MINERAL RESOURCES CORP.
 THE PACIFIC BUILDING
 SUITE 400, 744 WEST HASTINGS STREET
 VANCOUVER BC V6C 1A5

Page: 2 - B
 Total # Pages: 2 (A - D)
 Plus Appendix Pages
 Finalized Date: 16-AUG-2020
 Account: BMRPLLBW

Project: Gowganda-Miller Lake

CERTIFICATE OF ANALYSIS SD20152292

Sample Description	Method Analyte Units LOD	ME-MS61	ME-MS61	ME-MS61	ME-MS61	ME-MS61	ME-MS61	ME-MS61	ME-MS61	ME-MS61	ME-MS61	ME-MS61	ME-MS61	ME-MS61	ME-MS61	
		Ga ppm	Ge ppm	Hf ppm	In ppm	K %	La ppm	Li ppm	Mg %	Mn ppm	Mo ppm	Na %	Nb ppm	Ni ppm	P ppm	Pb ppm
17933		16.15	0.07	0.9	0.080	0.56	8.1	38.8	4.27	1100	0.58	2.85	1.5	143.0	170	10.1
17934		14.00	0.05	0.9	0.060	0.62	5.8	35.8	5.47	1340	0.38	1.59	1.3	164.0	160	5.1
17935		16.90	0.09	1.8	0.090	0.94	12.8	23.2	3.35	1180	1.02	2.04	2.8	81.9	350	7.7
17936		16.55	0.07	2.0	0.147	0.75	12.2	24.1	2.99	1220	0.97	2.26	2.9	82.9	370	9.8
17937		11.60	0.07	0.9	0.035	0.18	3.5	45.4	5.78	1370	0.32	1.99	1.2	158.0	140	13.1
17938		14.95	0.06	1.4	0.071	0.88	6.8	19.9	4.07	1260	0.64	1.69	2.0	101.5	240	148.5
17939		16.30	0.06	1.5	0.096	0.62	6.1	38.8	4.19	1400	0.91	2.33	2.1	95.1	280	33.9
17940		16.15	0.08	1.5	0.117	0.47	7.5	39.6	3.97	1360	1.08	2.33	2.2	96.8	250	39.9
17941		11.15	0.22	1.2	0.116	0.31	6.8	8.6	3.93	995	3.93	1.18	4.6	>10000	460	13.2
17942		16.30	0.07	1.6	0.075	0.77	9.9	31.0	4.10	1020	0.49	2.56	2.5	137.5	410	4.2
17943		12.95	0.07	1.1	0.046	1.29	4.3	30.1	5.13	1270	0.31	1.45	1.5	142.0	190	5.7
17944		12.90	0.06	1.0	0.092	1.07	6.5	35.4	5.13	1370	0.51	1.61	1.3	148.0	160	3.9
17945		13.10	0.06	0.9	0.064	0.80	6.1	36.8	5.66	1290	0.29	1.60	1.2	177.0	150	4.0
17946		13.65	0.07	0.8	0.048	1.22	4.5	27.9	5.02	1180	0.35	1.42	1.2	140.0	150	8.8
17947		13.30	0.07	0.8	0.050	1.07	4.8	25.4	5.29	1230	0.37	1.46	1.2	157.5	140	3.6
17948		14.10	0.06	0.8	0.130	0.73	8.6	43.0	5.55	1400	0.34	1.71	1.2	160.0	160	4.8
17949		12.65	0.05	0.9	0.072	0.84	5.6	36.8	5.12	1210	0.28	1.76	1.3	146.0	160	4.3
17950		12.00	0.06	0.9	0.057	0.42	6.7	29.2	5.48	1270	0.31	1.77	1.2	161.5	140	6.5
17951		12.45	0.07	0.8	0.042	0.85	4.2	17.9	5.40	1230	0.28	1.08	1.1	156.5	130	3.9
17952		11.95	0.06	0.7	0.070	0.64	6.1	25.9	4.80	1300	0.26	1.98	1.1	140.5	130	2.5
17953		12.50	0.06	0.9	0.033	0.69	3.6	18.9	5.49	1210	0.34	1.07	1.2	148.5	130	4.1
17954		12.10	0.05	0.8	0.040	0.68	3.9	20.0	5.55	1260	0.31	1.35	1.1	156.0	130	4.4
17955		11.00	0.06	0.7	0.035	0.19	3.2	33.7	6.03	1120	0.24	1.65	1.1	185.5	130	3.4
17956		11.25	0.06	0.8	0.038	0.04	3.4	36.8	6.40	1180	0.29	1.55	1.1	180.5	130	2.2
17957		9.30	0.05	0.8	0.031	0.03	2.7	37.3	5.92	1120	0.26	2.03	1.1	168.5	130	1.8
17958		13.50	0.05	0.7	0.038	0.08	3.1	26.4	5.18	1060	0.28	1.88	0.9	144.5	120	3.6
17959		11.75	0.06	0.7	0.033	0.29	3.1	16.1	6.06	1100	0.33	1.08	1.0	172.5	120	4.2
17960		12.45	0.06	0.8	0.037	0.28	3.3	19.0	6.38	1160	0.34	1.14	1.1	183.5	130	4.5
17961		12.00	0.24	1.2	0.126	0.31	7.3	8.2	4.03	1020	4.36	1.19	5.0	>10000	490	13.2
17962		11.90	0.06	0.6	0.033	0.09	2.6	35.8	6.45	1180	0.31	1.73	1.0	148.0	120	3.5
17963		13.30	0.07	0.7	0.047	0.64	3.4	25.3	5.71	1320	0.27	1.50	1.1	166.0	120	2.1
17964		14.45	0.06	0.6	0.109	0.41	7.6	29.5	4.70	1240	0.16	3.08	1.0	141.0	130	1.2
17965		12.85	0.06	0.8	0.044	0.61	3.2	18.6	5.78	1190	0.28	1.13	1.1	157.0	120	2.9
17966		13.00	0.06	0.7	0.031	0.16	3.0	32.5	5.95	1180	0.37	1.30	1.0	171.0	100	5.8
17967		13.50	0.05	0.7	0.055	0.78	4.4	22.0	5.01	1140	0.31	1.37	1.0	159.0	100	4.5
17968		13.50	0.07	0.6	0.051	0.77	4.1	17.4	5.41	1160	0.32	1.25	1.1	164.0	110	7.7
17969		12.90	0.08	0.7	0.070	0.99	6.3	33.2	5.33	1440	0.23	1.76	1.1	188.5	120	5.8
17970		13.20	0.08	0.7	0.087	0.64	7.9	28.1	5.08	1540	0.22	1.70	1.0	186.5	90	3.4
17971		12.70	0.07	0.7	0.053	0.85	4.6	21.2	6.19	1340	0.27	1.20	1.1	197.5	120	3.2
17972		13.20	0.08	0.7	0.077	0.73	6.9	27.6	4.99	1180	0.22	1.64	1.0	153.5	110	4.6



ALS Canada Ltd.
 2103 Dollarton Hwy
 North Vancouver BC V7H 0A7
 Phone: +1 604 984 0221 Fax: +1 604 984 0218
 www.alsglobal.com/geochemistry

To: BATTERY MINERAL RESOURCES CORP.
 THE PACIFIC BUILDING
 SUITE 400, 744 WEST HASTINGS STREET
 VANCOUVER BC V6C 1A5

Page: 2 - C
 Total # Pages: 2 (A - D)
 Plus Appendix Pages
 Finalized Date: 16-AUG-2020
 Account: BMRPLLBW

Project: Gowganda-Miller Lake

CERTIFICATE OF ANALYSIS SD20152292

Sample Description	Method Analyte Units LOD	ME-MS61	ME-MS61	ME-MS61	ME-MS61	ME-MS61	ME-MS61	ME-MS61	ME-MS61	ME-MS61	ME-MS61	ME-MS61	ME-MS61	ME-MS61	ME-MS61	
		Rb ppm	Re ppm	S %	Sb ppm	Sc ppm	Se ppm	Sn ppm	Sr ppm	Ta ppm	Te ppm	Th ppm	Ti %	Tl ppm	U ppm	V ppm
17933		19.8	<0.002	0.05	0.16	37.4	<1	0.5	48.9	0.10	<0.05	0.96	0.281	0.09	0.6	196
17934		30.8	<0.002	0.05	0.20	38.1	<1	0.4	62.8	0.09	<0.05	0.83	0.244	0.11	0.4	188
17935		46.7	0.002	0.16	0.32	39.8	1	0.9	99.4	0.20	<0.05	1.93	0.463	0.19	0.8	263
17936		36.8	0.003	0.25	0.23	37.3	1	0.8	93.2	0.21	<0.05	2.22	0.494	0.14	2.0	246
17937		7.6	<0.002	0.04	0.10	38.2	<1	0.3	86.2	0.09	<0.05	0.86	0.238	0.06	0.3	176
17938		43.5	0.002	0.13	0.44	39.8	1	0.6	112.5	0.14	<0.05	1.35	0.372	0.20	0.8	241
17939		33.7	0.002	0.08	0.38	41.1	1	0.5	95.3	0.16	<0.05	1.45	0.388	0.17	0.7	251
17940		26.6	0.002	0.09	0.43	42.7	<1	0.5	91.7	0.16	<0.05	1.53	0.403	0.15	0.7	255
17941		10.2	0.049	8.02	2.85	8.1	21	2.4	182.5	0.29	4.12	0.96	0.522	0.19	0.3	79
17942		37.6	<0.002	0.12	0.22	36.9	<1	0.7	71.5	0.15	<0.05	1.91	0.392	0.16	1.1	218
17943		57.3	<0.002	0.06	0.23	38.3	<1	0.4	90.0	0.10	<0.05	1.14	0.288	0.25	0.4	192
17944		51.5	<0.002	0.06	0.24	39.9	1	0.5	74.8	0.09	<0.05	0.93	0.254	0.19	0.4	189
17945		40.7	0.002	0.07	0.27	37.2	<1	0.4	61.9	0.09	0.05	0.80	0.244	0.16	0.4	187
17946		55.9	<0.002	0.05	0.14	35.9	1	0.4	105.5	0.08	<0.05	0.84	0.239	0.25	0.3	177
17947		53.4	<0.002	0.06	0.20	38.9	1	0.4	82.1	0.09	<0.05	0.80	0.239	0.19	0.3	182
17948		35.9	<0.002	0.06	0.20	38.3	<1	0.5	65.3	0.09	<0.05	0.95	0.236	0.12	0.4	193
17949		42.6	<0.002	0.05	0.19	36.8	<1	0.4	82.7	0.09	<0.05	0.86	0.256	0.16	0.4	184
17950		20.3	<0.002	0.05	0.13	37.0	<1	0.4	80.5	0.08	<0.05	0.82	0.239	0.09	0.3	175
17951		39.1	<0.002	0.05	0.19	34.1	<1	0.3	109.5	0.08	<0.05	0.70	0.222	0.20	0.2	166
17952		30.8	<0.002	0.05	0.14	35.3	<1	0.4	67.0	0.07	<0.05	0.72	0.216	0.14	0.3	171
17953		32.8	<0.002	0.04	0.10	37.5	<1	0.3	117.5	0.09	<0.05	0.80	0.230	0.18	0.3	173
17954		31.0	<0.002	0.04	0.13	36.8	<1	0.4	101.5	0.08	<0.05	0.77	0.227	0.16	0.3	175
17955		8.2	<0.002	0.04	0.11	35.3	1	0.3	113.5	0.08	<0.05	0.75	0.207	0.06	0.2	165
17956		1.5	<0.002	0.03	0.09	38.9	<1	0.3	110.5	0.07	<0.05	0.72	0.224	0.02	0.2	176
17957		1.0	<0.002	0.03	0.05	38.7	<1	0.3	69.8	0.08	<0.05	0.76	0.231	0.02	0.2	176
17958		3.1	<0.002	0.03	0.13	32.1	<1	0.3	178.0	0.06	<0.05	0.63	0.188	0.04	0.2	157
17959		13.1	<0.002	0.05	0.06	36.9	<1	0.3	126.0	0.07	<0.05	0.68	0.217	0.08	0.2	175
17960		12.9	<0.002	0.05	0.07	39.6	<1	0.3	126.5	0.08	<0.05	0.71	0.225	0.08	0.2	181
17961		10.9	0.047	8.18	2.90	8.5	25	2.6	188.0	0.29	4.30	0.97	0.529	0.17	0.3	80
17962		3.5	<0.002	0.03	0.11	31.7	<1	0.4	80.3	0.07	<0.05	0.63	0.198	0.02	0.2	153
17963		28.4	<0.002	0.04	0.27	38.6	<1	0.3	97.4	0.08	<0.05	0.71	0.220	0.16	0.2	170
17964		15.6	0.002	0.02	0.14	34.5	<1	0.6	49.1	0.07	<0.05	0.64	0.203	0.07	0.3	168
17965		26.9	<0.002	0.05	0.17	37.8	<1	0.3	114.0	0.08	<0.05	0.72	0.223	0.16	0.2	172
17966		6.6	<0.002	0.03	0.12	34.0	<1	0.3	109.5	0.07	<0.05	0.66	0.183	0.06	0.2	151
17967		30.2	<0.002	0.04	0.22	31.0	<1	0.3	110.0	0.07	<0.05	0.59	0.187	0.17	0.3	146
17968		32.8	<0.002	0.04	0.16	34.8	<1	0.3	104.0	0.08	<0.05	0.65	0.204	0.18	0.2	160
17969		48.1	<0.002	0.05	0.35	37.2	1	0.3	77.2	0.08	<0.05	0.71	0.202	0.15	0.3	161
17970		33.0	<0.002	0.05	0.36	35.1	1	0.3	92.0	0.08	<0.05	0.67	0.188	0.13	0.2	150
17971		41.5	<0.002	0.06	0.23	37.4	1	0.3	93.9	0.08	<0.05	0.70	0.211	0.17	0.2	161
17972		30.5	<0.002	0.08	0.27	34.4	1	0.3	93.4	0.07	<0.05	0.66	0.200	0.13	0.3	157



ALS Canada Ltd.
 2103 Dollarton Hwy
 North Vancouver BC V7H 0A7
 Phone: +1 604 984 0221 Fax: +1 604 984 0218
 www.alsglobal.com/geochemistry

To: BATTERY MINERAL RESOURCES CORP.
 THE PACIFIC BUILDING
 SUITE 400, 744 WEST HASTINGS STREET
 VANCOUVER BC V6C 1A5

Page: 2 - D
 Total # Pages: 2 (A - D)
 Plus Appendix Pages
 Finalized Date: 16-AUG-2020
 Account: BMRPLLBW

Project: Gowganda-Miller Lake

CERTIFICATE OF ANALYSIS SD20152292

Sample Description	Method Analyte Units LOD	ME-MS61	ME-MS61	ME-MS61	ME-MS61	Cu-OG62	Ni-OG62	CRU-QC	PUL-QC
		W	Y	Zn	Zr	Cu	Ni	Pass2mm	Pass75um
		ppm	ppm	ppm	ppm	%	%	%	%
		0.1	0.1	2	0.5	0.001	0.001	0.01	0.01
17933		0.3	11.9	77	37.2			85.2	91.7
17934		0.2	11.6	73	32.0				87.9
17935		0.3	21.5	61	66.6				
17936		0.4	25.7	56	73.7				
17937		0.2	9.7	138	33.3				
17938		0.2	16.8	88	49.9				
17939		0.3	17.8	126	56.0				
17940		0.3	19.3	127	55.8				
17941		2.4	9.5	138	49.0	1.610	4.41		
17942		0.4	16.9	60	57.2				
17943		0.2	12.9	78	42.2				
17944		0.2	15.9	66	38.0				
17945		0.2	12.8	74	32.1				
17946		0.2	10.6	66	31.0				
17947		0.2	11.1	66	30.5				
17948		0.2	20.5	67	32.6				
17949		0.2	12.7	63	33.3				
17950		0.2	12.9	116	30.9				
17951		0.2	11.5	59	28.3				
17952		0.2	12.9	54	28.0				
17953		0.1	10.6	70	32.2				
17954		0.2	10.3	71	28.7				
17955		0.1	9.3	59	38.8				
17956		0.2	10.0	60	28.8				
17957		0.1	8.5	56	30.5				
17958		0.1	9.4	53	25.5				
17959		0.1	9.7	56	28.2				
17960		0.1	10.0	66	28.1				
17961		2.3	10.2	146	50.8	1.580	4.30		
17962		0.1	7.4	61	23.9				
17963		0.2	9.4	54	27.4				
17964		0.2	12.4	55	24.4				
17965		0.1	9.2	56	28.3				
17966		0.1	8.2	61	25.7				
17967		0.2	8.6	58	24.9				
17968		0.2	9.3	59	24.5				
17969		0.2	10.7	61	25.7				
17970		0.2	10.7	59	24.4				
17971		0.2	11.0	57	27.8				
17972		0.2	10.6	63	25.6				



ALS Canada Ltd.
 2103 Dollarton Hwy
 North Vancouver BC V7H 0A7
 Phone: +1 604 984 0221 Fax: +1 604 984 0218
 www.alsglobal.com/geochemistry

To: BATTERY MINERAL RESOURCES CORP.
 THE PACIFIC BUILDING
 SUITE 400, 744 WEST HASTINGS STREET
 VANCOUVER BC V6C 1A5

Page: 1
 Total # Pages: 3 (A - D)
 Plus Appendix Pages
 Finalized Date: 11-AUG-2020
 Account: BMRPLLBW

CERTIFICATE SD20152296

Project: Gowganda-Miller Lake

This report is for 51 Drill Core samples submitted to our lab in Sudbury, ON, Canada on 17-JUL-2020.

The following have access to data associated with this certificate:

PETER DOYLE FRANK PLOEGER ANDREW SALERNO	MIKE HENDRICKSON MERCEDES RICH	SEAN HICKS MONIQUE RUHL
--	-----------------------------------	----------------------------

SAMPLE PREPARATION	
ALS CODE	DESCRIPTION
WEI-21	Received Sample Weight
LOG-24	Pulp Login - Rcd w/o Barcode
CRU-QC	Crushing QC Test
PUL-QC	Pulverizing QC Test
LOG-22	Sample login - Rcd w/o BarCode
CRU-31	Fine crushing - 70% <2mm
SPL-21	Split sample - riffle splitter
PUL-31	Pulverize up to 250g 85% <75 um

ANALYTICAL PROCEDURES		
ALS CODE	DESCRIPTION	
ME-MS61	48 element four acid ICP-MS	
ME-OG62	Ore Grade Elements - Four Acid	ICP-AES
Cu-OG62	Ore Grade Cu - Four Acid	
Ni-OG62	Ore Grade Ni - Four Acid	

This is the Final Report and supersedes any preliminary report with this certificate number. Results apply to samples as submitted. All pages of this report have been checked and approved for release.

***** See Appendix Page for comments regarding this certificate *****

Signature: 
 Saa Traxler, General Manager, North Vancouver



ALS Canada Ltd.
 2103 Dollarton Hwy
 North Vancouver BC V7H 0A7
 Phone: +1 604 984 0221 Fax: +1 604 984 0218
 www.alsglobal.com/geochemistry

To: BATTERY MINERAL RESOURCES CORP.
 THE PACIFIC BUILDING
 SUITE 400, 744 WEST HASTINGS STREET
 VANCOUVER BC V6C 1A5

Page: 2 - A
 Total # Pages: 3 (A - D)
 Plus Appendix Pages
 Finalized Date: 11-AUG-2020
 Account: BMRPLLBW

Project: Gowganda-Miller Lake

CERTIFICATE OF ANALYSIS SD20152296

Sample Description	Method	WEI-21	ME-MS61	ME-MS61	ME-MS61	ME-MS61	ME-MS61	ME-MS61	ME-MS61	ME-MS61	ME-MS61	ME-MS61	ME-MS61	ME-MS61	ME-MS61	ME-MS61
	Analyte	Recvd Wt.	Ag	Al	As	Ba	Be	Bi	Ca	Cd	Ce	Co	Cr	Cs	Cu	Fe
Units		kg	ppm	%	ppm	ppm	ppm	ppm	%	ppm	ppm	ppm	ppm	ppm	ppm	%
LOD		0.02	0.01	0.01	0.2	10	0.05	0.01	0.01	0.02	0.01	0.1	1	0.05	0.2	0.01
17973		1.43	0.06	7.34	2.8	100	0.45	0.07	8.26	0.06	9.25	38.3	211	0.60	114.5	6.19
17974		2.39	0.08	7.84	2.9	70	0.91	0.09	6.20	0.05	8.22	36.3	196	0.67	147.0	6.79
17975		0.59	0.01	0.12	1.0	20	0.06	0.01	33.7	0.14	1.03	1.0	6	0.06	5.4	0.19
17976		2.59	0.07	7.56	3.8	110	0.42	0.16	7.60	0.09	10.95	38.2	180	0.84	123.5	5.71
17977		2.47	0.07	7.51	2.8	70	1.26	0.08	7.24	0.04	12.00	38.8	139	0.78	128.5	6.46
17978		2.39	0.09	8.26	5.2	70	0.99	0.26	7.08	0.05	14.20	34.4	181	0.60	119.5	6.06
17979		0.59	0.12	7.45	3.4	90	0.23	0.06	8.06	0.08	8.61	39.0	228	0.61	117.5	6.49
17980		0.52	0.12	7.31	3.2	90	0.24	0.06	7.95	0.07	8.32	39.3	216	0.68	112.5	6.38
17981		0.12	3.87	5.56	13.2	110	0.54	0.91	3.59	2.12	17.60	976	274	0.75	>10000	18.60
17982		1.17	0.09	7.60	3.2	60	0.22	0.04	7.11	0.05	9.06	40.8	232	0.48	62.9	6.60
17983		2.29	0.15	7.28	9.2	140	1.11	0.27	8.15	0.05	14.20	38.7	237	0.68	91.9	5.76
17984		1.60	0.10	7.38	4.2	160	0.57	0.06	7.40	0.07	10.30	40.4	257	0.60	90.1	6.00
17985		2.50	0.13	7.69	4.6	100	0.88	0.06	8.29	0.06	9.74	36.2	279	0.84	144.5	5.56
17986		2.26	0.10	7.48	3.6	100	0.56	0.06	8.24	0.05	7.85	38.5	283	0.56	106.5	5.28
17987		1.46	0.10	7.80	2.8	70	0.53	0.04	7.97	0.07	5.74	42.2	348	0.53	123.5	5.61
17988		2.56	0.04	7.52	1.3	10	0.24	0.04	9.09	0.10	7.06	40.4	302	0.31	34.1	6.14
17989		1.17	0.07	7.72	1.3	90	0.27	0.04	8.94	0.14	8.01	43.5	325	0.74	86.4	6.18
17990		0.97	0.05	7.37	5.6	90	0.73	0.06	8.49	0.06	14.25	41.0	286	0.66	78.1	5.89
17991		1.54	0.10	7.33	4.8	90	1.37	0.12	8.36	0.04	16.25	44.1	306	0.81	119.0	5.57
17992		1.38	0.14	7.60	5.0	80	0.26	0.05	8.16	0.06	7.54	39.7	314	0.50	52.5	6.24
17993		2.33	0.12	7.10	3.5	110	0.60	0.20	8.15	0.07	9.49	41.2	303	0.77	114.5	5.95
17994		1.30	0.20	7.80	1.2	80	0.91	0.10	8.48	0.03	11.30	33.1	233	0.37	86.0	5.49
17995		2.21	0.13	7.93	2.3	90	1.11	0.09	8.37	0.04	17.60	35.8	289	0.67	55.0	6.30
17996		1.62	0.09	6.78	1.0	20	0.21	0.04	8.27	0.06	8.01	42.6	287	0.61	37.0	6.34
17997		1.48	0.09	7.73	2.2	90	0.69	0.05	7.81	0.07	12.45	39.1	297	0.49	72.9	6.01
2183		1.21	0.09	7.64	0.8	60	0.26	0.03	8.74	0.12	8.17	43.0	323	0.77	85.6	5.91
17998		1.24	0.08	7.39	1.0	60	0.23	0.03	7.83	0.07	7.59	43.4	300	0.52	49.6	6.69
17999		0.60	0.07	7.37	3.4	110	0.63	0.07	8.24	0.20	16.00	37.5	311	0.69	105.5	6.06
18000		0.61	0.07	7.16	3.6	120	0.56	0.08	8.30	0.35	13.75	39.6	331	0.68	129.5	6.11
18001		0.13	3.98	5.47	14.9	110	0.57	0.80	3.54	2.07	16.30	967	273	0.72	>10000	18.50
18002		1.43	0.08	7.74	75.2	80	1.58	0.28	9.01	0.08	14.70	47.4	305	0.68	79.9	5.75
18003		1.44	0.08	7.64	22.9	90	0.99	0.15	8.80	0.07	13.20	43.5	313	0.61	81.9	5.73
18004		1.27	0.08	8.01	9.7	120	1.00	0.13	8.44	0.12	12.45	44.6	308	0.87	90.9	6.02
18005		1.50	0.17	6.78	38.0	120	0.99	0.66	7.25	0.07	21.6	61.5	8	0.53	161.0	9.40
18006		2.49	0.10	6.59	6.9	130	0.76	0.09	5.33	0.06	27.9	53.5	7	0.44	92.8	11.25
18007		2.34	0.33	6.30	272	70	0.86	1.24	8.07	0.03	32.0	160.5	6	0.50	415	7.35
18008		1.75	0.10	6.41	15.2	130	1.00	0.33	5.39	0.05	23.7	54.6	7	0.40	151.5	11.20
18009		2.37	0.14	7.00	25.5	200	0.77	0.18	6.11	0.06	23.8	58.3	9	0.79	122.5	9.64
18010		2.36	0.18	7.32	18.4	120	1.14	0.18	7.02	0.07	24.9	42.6	23	0.73	184.5	7.39
18011		1.41	0.06	7.26	1.9	160	0.27	0.05	8.11	0.16	9.78	46.5	285	0.72	92.8	6.73



ALS Canada Ltd.
 2103 Dollarton Hwy
 North Vancouver BC V7H 0A7
 Phone: +1 604 984 0221 Fax: +1 604 984 0218
 www.alsglobal.com/geochemistry

To: BATTERY MINERAL RESOURCES CORP.
 THE PACIFIC BUILDING
 SUITE 400, 744 WEST HASTINGS STREET
 VANCOUVER BC V6C 1A5

Page: 2 - B
 Total # Pages: 3 (A - D)
 Plus Appendix Pages
 Finalized Date: 11-AUG-2020
 Account: BMRPLLBW

Project: Gowganda-Miller Lake

CERTIFICATE OF ANALYSIS SD20152296

Sample Description	Method Analyte Units LOD	ME-MS61	ME-MS61	ME-MS61	ME-MS61	ME-MS61	ME-MS61	ME-MS61	ME-MS61	ME-MS61	ME-MS61	ME-MS61	ME-MS61	ME-MS61	ME-MS61	
		Ga ppm	Ge ppm	Hf ppm	In ppm	K %	La ppm	Li ppm	Mg %	Mn ppm	Mo ppm	Na %	Nb ppm	Ni ppm	P ppm	Pb ppm
17973		12.00	0.09	0.7	0.044	0.79	4.1	29.6	5.45	1130	0.57	1.32	1.1	144.0	130	3.3
17974		14.95	0.11	0.7	0.049	0.61	4.1	50.4	5.31	1300	0.34	2.45	1.2	143.5	130	4.9
17975		0.37	0.11	<0.1	<0.005	0.01	1.1	2.1	2.02	117	0.24	0.04	0.1	3.5	70	0.9
17976		12.40	0.08	0.9	0.045	0.78	4.5	40.1	4.82	1380	0.35	1.99	1.4	132.5	170	6.6
17977		13.35	0.10	1.1	0.061	0.88	5.2	36.0	4.65	1380	0.32	2.24	1.6	126.0	200	4.0
17978		14.05	0.10	0.8	0.072	0.79	6.7	39.4	3.93	1200	0.39	2.76	1.3	125.0	160	5.0
17979		12.75	0.09	0.9	0.044	0.37	3.8	31.9	5.17	1240	0.43	1.76	1.3	131.5	160	6.0
17980		13.30	0.08	0.8	0.035	0.36	3.8	30.4	5.00	1220	0.58	1.60	1.3	127.5	170	7.3
17981		11.10	0.24	1.2	0.121	0.32	7.4	9.6	4.08	999	4.67	1.21	4.9	>10000	480	13.0
17982		11.90	0.08	0.9	0.041	0.25	4.2	38.4	5.38	1200	0.45	2.31	1.4	178.0	180	3.9
17983		13.20	0.09	0.9	0.058	1.21	5.9	27.9	4.40	1260	0.38	1.51	1.3	132.5	170	5.9
17984		13.60	0.09	0.8	0.050	1.17	4.4	30.1	4.65	1240	0.40	1.43	1.3	134.0	150	4.6
17985		12.75	0.08	0.6	0.064	1.27	4.4	36.1	4.98	1250	0.24	1.56	0.9	155.0	110	6.5
17986		11.95	0.10	0.6	0.047	1.19	3.8	36.7	5.49	1140	0.24	1.18	0.9	161.5	120	3.8
17987		11.65	0.09	0.6	0.036	0.51	2.7	42.3	6.41	1250	0.25	1.68	0.9	190.0	110	10.2
17988		12.35	0.09	0.8	0.035	0.04	3.3	45.6	5.64	1220	0.45	1.15	1.1	149.0	160	9.5
17989		12.35	0.07	0.9	0.038	0.33	3.6	20.5	5.78	1220	0.37	1.19	1.3	162.0	160	4.3
17990		13.00	0.07	0.9	0.052	0.86	5.5	36.3	5.08	1300	0.32	1.60	1.3	158.0	170	7.4
17991		12.80	0.09	0.7	0.075	1.27	6.8	34.3	5.19	1100	0.23	1.47	1.0	171.5	110	2.5
17992		13.20	0.08	0.8	0.042	0.31	3.4	45.1	5.78	1190	0.45	1.80	1.1	166.5	140	4.2
17993		11.85	0.10	0.7	0.059	1.10	3.9	29.9	5.54	1280	0.29	1.29	1.1	162.0	130	4.8
17994		12.65	0.08	0.8	0.069	1.00	5.2	38.4	4.55	1240	0.28	2.10	1.3	137.5	160	2.3
17995		14.30	0.09	0.9	0.122	0.79	7.8	37.4	4.87	1440	0.28	2.12	1.4	146.5	160	2.1
17996		11.50	0.09	0.7	0.032	0.08	3.9	46.0	5.91	1220	0.38	1.43	1.0	148.5	140	5.0
17997		13.35	0.11	0.8	0.066	0.70	5.7	35.4	5.12	1200	0.39	1.96	1.3	142.0	170	4.9
2183		12.75	0.09	0.8	0.037	0.28	3.7	35.7	5.49	1180	0.38	1.35	1.3	152.0	170	5.0
17998		12.75	0.08	0.8	0.036	0.28	3.5	36.5	5.63	1180	0.47	1.28	1.2	140.5	150	4.4
17999		12.50	0.09	0.8	0.065	0.97	5.8	29.9	5.07	1240	0.30	1.73	1.2	140.5	150	10.1
18000		12.70	0.09	0.8	0.056	1.00	5.3	29.6	5.13	1280	0.23	1.69	1.3	146.5	140	14.4
18001		11.15	0.27	1.1	0.108	0.32	6.9	10.0	4.05	990	4.77	1.21	4.6	>10000	480	12.9
18002		12.85	0.07	0.8	0.084	0.88	6.6	34.7	4.66	1500	0.34	2.07	1.2	169.0	160	10.8
18003		12.95	0.09	0.9	0.065	0.89	5.7	31.2	4.85	1380	0.33	1.75	1.3	147.0	160	5.8
18004		13.25	0.08	0.9	0.064	1.23	5.3	33.0	5.18	1360	0.30	1.78	1.3	155.0	160	16.3
18005		16.85	0.11	1.7	0.130	0.54	10.0	23.2	3.35	2010	0.69	2.48	2.7	59.7	330	13.4
18006		18.65	0.12	2.5	0.110	0.87	13.0	17.5	3.00	2050	0.78	2.61	4.0	43.0	510	4.1
18007		14.60	0.10	2.4	0.135	0.37	14.5	21.1	2.49	1450	0.89	3.13	3.7	112.5	480	3.3
18008		18.15	0.11	2.5	0.135	0.88	11.8	18.2	2.99	2140	0.80	2.46	4.3	49.9	550	5.9
18009		17.30	0.10	1.9	0.097	1.04	11.0	26.1	3.22	1880	0.90	2.26	3.0	56.5	380	4.5
18010		15.30	0.11	1.5	0.148	0.59	12.1	27.6	3.32	1420	1.33	2.78	2.3	83.8	310	6.0
18011		13.20	0.08	1.0	0.047	0.76	4.1	20.2	5.51	1320	0.62	1.20	1.4	165.0	180	6.6



ALS Canada Ltd.
 2103 Dollarton Hwy
 North Vancouver BC V7H 0A7
 Phone: +1 604 984 0221 Fax: +1 604 984 0218
 www.alsglobal.com/geochemistry

To: BATTERY MINERAL RESOURCES CORP.
 THE PACIFIC BUILDING
 SUITE 400, 744 WEST HASTINGS STREET
 VANCOUVER BC V6C 1A5

Page: 2 - C
 Total # Pages: 3 (A - D)
 Plus Appendix Pages
 Finalized Date: 11-AUG-2020
 Account: BMRPLLW

Project: Gowganda-Miller Lake

CERTIFICATE OF ANALYSIS SD20152296

Sample Description	Method Analyte Units LOD	ME-MS61	ME-MS61	ME-MS61	ME-MS61	ME-MS61	ME-MS61	ME-MS61	ME-MS61	ME-MS61	ME-MS61	ME-MS61	ME-MS61	ME-MS61	ME-MS61	
		Rb ppm	Re ppm	S %	Sb ppm	Sc ppm	Se ppm	Sn ppm	Sr ppm	Ta ppm	Te ppm	Th ppm	Ti %	Tl ppm	U ppm	V ppm
17973		36.4	<0.002	0.05	0.27	42.8	<1	0.7	94.3	0.07	<0.05	0.67	0.215	0.15	0.3	178
17974		17.8	<0.002	0.05	0.17	36.4	1	0.8	79.1	0.08	<0.05	0.61	0.215	0.14	0.5	177
17975		0.5	<0.002	<0.01	0.15	0.5	1	<0.2	80.0	<0.05	<0.05	0.07	0.007	0.02	0.2	3
17976		30.6	0.002	0.06	0.18	38.8	1	0.4	104.0	0.10	<0.05	0.93	0.269	0.20	0.3	183
17977		40.9	<0.002	0.08	0.16	40.2	1	0.4	85.2	0.11	<0.05	1.10	0.304	0.18	0.4	203
17978		30.2	<0.002	0.06	0.17	36.4	1	0.4	79.6	0.09	<0.05	0.88	0.250	0.15	0.5	169
17979		13.7	<0.002	0.06	0.18	37.7	<1	0.4	239	0.08	<0.05	0.90	0.248	0.10	0.3	179
17980		14.5	<0.002	0.05	0.17	37.5	1	0.4	236	0.09	<0.05	0.86	0.238	0.10	0.3	175
17981		10.6	0.047	8.24	3.01	9.3	23	2.5	187.0	0.29	4.66	0.94	0.538	0.16	0.3	79
17982		10.4	<0.002	0.06	0.14	40.0	1	0.4	244	0.10	<0.05	0.97	0.282	0.07	0.3	189
17983		42.8	<0.002	0.05	0.29	35.5	1	0.4	85.4	0.10	<0.05	0.85	0.253	0.22	0.4	180
17984		46.0	<0.002	0.06	0.24	34.9	1	0.5	90.9	0.10	<0.05	0.81	0.248	0.21	0.4	181
17985		44.2	<0.002	0.05	0.27	35.1	1	0.3	70.7	0.07	0.06	0.63	0.195	0.17	0.4	164
17986		40.7	<0.002	0.04	0.17	34.3	<1	0.3	82.0	0.07	0.05	0.81	0.188	0.19	0.4	155
17987		18.1	<0.002	0.04	0.12	39.6	<1	0.2	84.5	0.06	0.05	0.56	0.186	0.11	0.2	162
17988		1.5	<0.002	0.03	0.06	36.1	1	0.3	47.2	0.09	<0.05	0.83	0.235	0.02	0.3	171
17989		12.6	0.002	0.05	0.09	39.2	<1	0.4	134.5	0.10	<0.05	0.88	0.270	0.11	0.3	193
17990		33.6	<0.002	0.05	0.26	37.4	1	0.4	89.0	0.10	<0.05	0.89	0.261	0.15	0.3	183
17991		53.3	<0.002	0.06	0.31	36.5	1	0.4	73.5	0.07	<0.05	0.74	0.209	0.19	0.3	170
17992		10.8	<0.002	0.04	0.17	37.8	1	0.3	201	0.09	<0.05	0.81	0.241	0.09	0.3	186
17993		44.3	0.002	0.05	0.27	37.0	1	0.5	80.8	0.08	<0.05	0.66	0.221	0.17	0.3	176
17994		34.7	<0.002	0.04	0.17	33.3	<1	0.4	80.1	0.09	<0.05	0.83	0.239	0.16	0.4	168
17995		34.6	<0.002	0.05	0.19	39.6	<1	0.5	74.4	0.11	<0.05	1.03	0.266	0.14	0.6	191
17996		3.3	<0.002	0.04	0.06	35.4	1	0.3	46.2	0.08	<0.05	0.79	0.217	0.03	0.2	163
17997		26.7	0.002	0.05	0.13	37.7	<1	0.4	95.3	0.09	<0.05	0.89	0.250	0.14	0.6	181
2183		10.1	<0.002	0.05	0.08	39.4	<1	0.4	101.0	0.09	<0.05	0.86	0.247	0.07	0.3	185
17998		10.0	<0.002	0.04	0.08	34.5	<1	0.4	132.5	0.09	<0.05	0.82	0.232	0.09	0.3	173
17999		39.6	0.002	0.05	0.37	35.7	1	0.7	86.8	0.09	<0.05	0.78	0.240	0.18	0.3	175
18000		43.4	<0.002	0.05	0.43	38.1	1	0.6	84.1	0.09	<0.05	0.80	0.252	0.19	0.3	186
18001		10.4	0.049	8.02	2.90	8.8	22	2.5	185.0	0.30	4.42	0.99	0.527	0.20	0.3	77
18002		40.5	0.003	0.05	0.53	39.6	<1	0.4	74.3	0.09	<0.05	0.88	0.254	0.14	0.3	184
18003		38.6	0.002	0.05	0.21	39.5	<1	0.4	83.5	0.10	<0.05	0.93	0.263	0.15	0.4	191
18004		50.5	<0.002	0.05	0.22	39.6	<1	0.4	96.2	0.09	<0.05	0.97	0.269	0.20	0.3	194
18005		28.6	0.002	0.10	0.52	50.4	1	0.7	104.0	0.19	<0.05	1.91	0.561	0.17	0.6	340
18006		42.2	0.002	0.14	0.29	50.0	1	0.9	89.6	0.30	<0.05	2.83	0.781	0.19	1.0	389
18007		19.2	0.008	0.16	0.60	48.5	1	1.1	76.4	0.28	<0.05	3.10	0.731	0.10	1.3	344
18008		44.1	0.003	0.19	0.47	50.4	1	1.3	92.8	0.31	<0.05	2.70	1.010	0.17	1.0	539
18009		54.2	0.005	0.10	0.40	45.3	1	0.8	107.5	0.22	<0.05	2.20	0.530	0.30	0.7	292
18010		29.3	0.003	0.10	0.29	42.2	<1	0.8	98.0	0.17	<0.05	1.79	0.415	0.17	0.8	248
18011		34.2	0.002	0.06	0.13	39.2	<1	0.4	114.0	0.11	<0.05	0.95	0.276	0.21	0.3	191



ALS Canada Ltd.
 2103 Dollarton Hwy
 North Vancouver BC V7H 0A7
 Phone: +1 604 984 0221 Fax: +1 604 984 0218
 www.alsglobal.com/geochemistry

To: BATTERY MINERAL RESOURCES CORP.
 THE PACIFIC BUILDING
 SUITE 400, 744 WEST HASTINGS STREET
 VANCOUVER BC V6C 1A5

Page: 2 - D
 Total # Pages: 3 (A - D)
 Plus Appendix Pages
 Finalized Date: 11-AUG-2020
 Account: BMRPLLBW

Project: Gowganda-Miller Lake

CERTIFICATE OF ANALYSIS SD20152296

Sample Description	Method Analyte Units LOD	ME-MS61 W ppm	ME-MS61 Y ppm	ME-MS61 Zn ppm	ME-MS61 Zr ppm	Cu-OG62 Cu %	Ni-OG62 Ni %	CRU-QC Pass2mm %	PUL-QC Pass75um %
		0.1	0.1	2	0.5	0.001	0.001	0.01	0.01
17973		0.2	14.9	59	25.3			77.9	87.0
17974		0.3	9.8	84	26.2				94.5
17975		<0.1	2.0	75	1.7			93.3	
17976		0.2	11.7	76	34.7				
17977		0.3	13.3	69	40.9				
17978		0.2	12.6	61	33.9				
17979		0.2	10.8	75	34.2				
17980		0.2	11.2	78	31.7				
17981		2.4	10.4	141	50.9	1.585	4.53		
17982		0.2	11.6	83	36.0				
17983		0.3	12.5	58	34.5				
17984		0.2	11.4	64	33.4				
17985		0.2	11.0	60	23.8				
17986		0.2	9.3	65	25.1				
17987		0.1	7.6	84	23.0				
17988		0.2	9.2	95	32.7				
17989		0.2	10.9	81	34.0				
17990		0.2	14.7	66	35.6				
17991		0.2	14.1	56	27.2				
17992		0.1	10.1	73	30.9				
17993		0.2	11.0	60	28.5				
17994		0.2	10.7	63	32.3				
17995		0.3	15.6	59	36.2				
17996		0.1	10.0	73	29.1				
17997		0.2	12.1	80	33.9				
2183		0.2	10.9	76	33.8				
17998		0.2	9.8	79	32.7				
17999		0.2	14.2	101	31.8				
18000		0.2	14.6	135	33.2				
18001		2.3	9.4	140	50.1	1.550	4.34		
18002		0.2	12.9	66	33.3				
18003		0.2	12.9	69	34.4				
18004		0.2	12.4	86	35.4				
18005		0.4	24.8	84	70.1				
18006		0.5	28.8	69	99.8				
18007		0.7	32.0	56	98.1				
18008		0.5	28.2	66	100.0				
18009		0.4	23.7	82	78.1				
18010		0.4	22.2	75	60.9				
18011		0.2	12.5	99	38.7			80.8	91.4



ALS Canada Ltd.
 2103 Dollarton Hwy
 North Vancouver BC V7H 0A7
 Phone: +1 604 984 0221 Fax: +1 604 984 0218
 www.alsglobal.com/geochemistry

To: BATTERY MINERAL RESOURCES CORP.
 THE PACIFIC BUILDING
 SUITE 400, 744 WEST HASTINGS STREET
 VANCOUVER BC V6C 1A5

Page: 3 - A
 Total # Pages: 3 (A - D)
 Plus Appendix Pages
 Finalized Date: 11-AUG-2020
 Account: BMRPLLBW

Project: Gowganda-Miller Lake

CERTIFICATE OF ANALYSIS SD20152296

Sample Description	Method Analyte Units LOD	WEI-21	ME-MS61	ME-MS61	ME-MS61	ME-MS61	ME-MS61	ME-MS61	ME-MS61	ME-MS61	ME-MS61	ME-MS61	ME-MS61	ME-MS61	ME-MS61	
		Recvd Wt. kg	Ag ppm	Al %	As ppm	Ba ppm	Be ppm	Bi ppm	Ca %	Cd ppm	Ce ppm	Co ppm	Cr ppm	Cs ppm	Cu ppm	Fe %
		0.02	0.01	0.01	0.2	10	0.05	0.01	0.01	0.02	0.01	0.1	1	0.05	0.2	0.01
18012		1.29	0.08	7.66	10.2	150	0.43	0.09	8.63	0.24	11.35	39.7	309	0.76	82.2	5.79
18013		1.24	0.06	7.38	5.5	140	0.72	0.05	8.68	0.15	16.30	41.8	331	0.73	80.9	5.94
18014		2.65	0.05	7.11	1.7	160	0.26	0.05	8.40	0.12	7.53	46.4	353	0.53	74.6	6.32
18015		1.27	0.08	7.17	5.1	130	0.75	0.06	8.81	0.11	18.30	41.5	346	0.73	104.5	5.93
18016		1.84	0.06	7.59	6.9	140	0.90	0.08	8.86	0.07	18.50	37.8	311	0.72	67.9	5.67
18017		1.00	0.10	7.45	248	90	1.43	0.71	10.00	0.05	25.1	178.0	317	0.93	88.3	5.19
18018		1.36	0.10	7.18	23.0	80	1.19	0.15	9.31	0.07	24.3	41.5	334	0.97	109.5	5.60
18019		0.66	0.09	7.60	12.9	140	0.77	0.07	8.12	0.07	12.05	44.3	324	0.78	85.2	5.76
18020		0.83	0.10	7.64	12.7	150	0.67	0.09	8.63	0.07	13.70	44.1	335	0.75	89.2	5.97
18021		0.13	4.05	5.47	14.8	120	0.53	0.84	3.52	2.03	17.25	989	265	0.77	>10000	18.10
18022		1.52	0.08	7.77	16.4	120	0.56	0.08	8.63	0.12	14.25	43.5	322	0.77	76.7	5.71



ALS Canada Ltd.
 2103 Dollarton Hwy
 North Vancouver BC V7H 0A7
 Phone: +1 604 984 0221 Fax: +1 604 984 0218
 www.alsglobal.com/geochemistry

To: BATTERY MINERAL RESOURCES CORP.
 THE PACIFIC BUILDING
 SUITE 400, 744 WEST HASTINGS STREET
 VANCOUVER BC V6C 1A5

Page: 3 - B
 Total # Pages: 3 (A - D)
 Plus Appendix Pages
 Finalized Date: 11-AUG-2020
 Account: BMRPLLBW

Project: Gowganda-Miller Lake

CERTIFICATE OF ANALYSIS SD20152296

Sample Description	Method Analyte Units LOD	ME-MS61	ME-MS61	ME-MS61	ME-MS61	ME-MS61	ME-MS61	ME-MS61	ME-MS61	ME-MS61	ME-MS61	ME-MS61	ME-MS61	ME-MS61	ME-MS61	
		Ga	Ge	Hf	In	K	La	Li	Mg	Mn	Mo	Na	Nb	Ni	P	Pb
		ppm	ppm	ppm	ppm	%	ppm	ppm	%	ppm	ppm	%	ppm	ppm	ppm	ppm
		0.05	0.05	0.1	0.005	0.01	0.5	0.2	0.01	5	0.05	0.01	0.1	0.2	10	0.5
18012		12.60	0.08	0.7	0.054	0.75	4.6	31.8	5.64	1160	0.34	1.35	1.2	164.5	140	37.2
18013		12.65	0.09	0.8	0.064	0.91	6.5	31.3	5.61	1500	0.34	1.48	1.3	160.5	160	18.9
18014		12.30	0.07	0.8	0.035	0.74	3.4	25.6	6.37	1260	0.31	1.12	1.2	190.5	140	6.1
18015		12.40	0.09	0.8	0.074	0.96	7.2	34.5	5.78	1480	0.47	1.45	1.3	165.5	130	17.7
18016		12.55	0.08	0.8	0.071	1.21	7.5	28.7	5.17	1340	0.32	1.40	1.1	150.0	130	14.6
18017		12.25	0.08	0.8	0.113	0.95	10.9	40.3	4.66	1720	0.67	2.23	1.2	173.5	130	7.4
18018		11.75	0.07	0.7	0.103	0.99	9.2	39.3	5.23	1590	0.65	1.71	1.1	161.0	130	6.2
18019		12.10	0.06	0.8	0.070	1.21	5.5	28.6	5.60	1560	0.32	1.45	1.2	165.0	140	3.8
18020		12.05	0.06	0.7	0.072	1.20	5.8	27.4	5.69	1640	0.42	1.40	1.2	173.5	150	3.7
18021		11.60	0.23	1.1	0.118	0.31	6.9	9.2	4.03	1010	4.64	1.18	4.8	>10000	490	13.0
18022		13.00	0.07	0.8	0.052	1.10	6.0	26.1	5.45	1320	0.42	1.44	1.3	170.5	150	5.1



ALS Canada Ltd.
 2103 Dollarton Hwy
 North Vancouver BC V7H 0A7
 Phone: +1 604 984 0221 Fax: +1 604 984 0218
 www.alsglobal.com/geochemistry

To: BATTERY MINERAL RESOURCES CORP.
 THE PACIFIC BUILDING
 SUITE 400, 744 WEST HASTINGS STREET
 VANCOUVER BC V6C 1A5

Page: 3 - C
 Total # Pages: 3 (A - D)
 Plus Appendix Pages
 Finalized Date: 11-AUG-2020
 Account: BMRPLLBW

Project: Gowganda-Miller Lake

CERTIFICATE OF ANALYSIS SD20152296

Sample Description	Method	Analyte	Units	LOD	ME-MS61	ME-MS61	ME-MS61	ME-MS61	ME-MS61	ME-MS61	ME-MS61	ME-MS61	ME-MS61	ME-MS61	ME-MS61	ME-MS61			
					Rb	Re	S	Sb	Sc	Se	Sn	Sr	Ta	Te	Th	Ti	Tl	U	V
					ppm	ppm	%	ppm	ppm	ppm	ppm	ppm	ppm	ppm	ppm	%	ppm	ppm	ppm
					0.1	0.002	0.01	0.05	0.1	1	0.2	0.2	0.05	0.05	0.01	0.005	0.02	0.1	1
18012					34.6	<0.002	0.05	0.45	37.0	1	0.4	105.5	0.08	<0.05	0.81	0.231	0.19	0.3	171
18013					37.1	<0.002	0.05	0.23	36.7	1	0.4	97.3	0.09	<0.05	0.84	0.243	0.17	0.4	182
18014					31.0	<0.002	0.05	0.12	36.8	1	0.4	109.5	0.10	<0.05	0.79	0.241	0.16	0.3	184
18015					44.6	<0.002	0.05	0.29	40.8	1	0.6	87.5	0.09	<0.05	1.03	0.234	0.17	0.3	182
18016					52.2	0.002	0.04	0.26	37.4	<1	0.5	88.0	0.08	<0.05	0.90	0.222	0.22	0.3	173
18017					45.1	0.003	0.05	1.29	40.7	<1	0.4	86.9	0.08	<0.05	0.82	0.230	0.16	0.3	185
18018					46.1	0.003	0.04	0.60	38.5	1	0.3	76.0	0.11	<0.05	0.80	0.216	0.17	0.3	176
18019					52.8	0.003	0.04	0.27	35.4	1	0.3	85.9	0.11	<0.05	0.88	0.225	0.23	0.3	171
18020					50.3	<0.002	0.04	0.22	36.0	1	0.3	86.3	0.09	<0.05	0.87	0.230	0.23	0.3	177
18021					10.0	0.038	8.09	3.43	8.6	20	2.4	185.5	0.31	4.32	0.95	0.535	0.18	0.3	80
18022					47.7	<0.002	0.05	0.31	38.7	<1	0.4	89.3	0.10	<0.05	0.94	0.246	0.22	0.3	184



ALS Canada Ltd.
 2103 Dollarton Hwy
 North Vancouver BC V7H 0A7
 Phone: +1 604 984 0221 Fax: +1 604 984 0218
 www.alsglobal.com/geochemistry

To: BATTERY MINERAL RESOURCES CORP.
 THE PACIFIC BUILDING
 SUITE 400, 744 WEST HASTINGS STREET
 VANCOUVER BC V6C 1A5

Page: 3 - D
 Total # Pages: 3 (A - D)
 Plus Appendix Pages
 Finalized Date: 11-AUG-2020
 Account: BMRPLLW

Project: Gowganda-Miller Lake

CERTIFICATE OF ANALYSIS SD20152296

Sample Description	Method Analyte Units LOD	ME-MS61 W ppm 0.1	ME-MS61 Y ppm 0.1	ME-MS61 Zn ppm 2	ME-MS61 Zr ppm 0.5	Cu-OG62 Cu % 0.001	Ni-OG62 Ni % 0.001	CRU-QC Pass2mm % 0.01	PUL-QC Pass75um % 0.01
18012		0.2	10.8	118	31.2				
18013		0.2	15.1	87	35.0				
18014		0.2	10.4	76	31.4				
18015		0.2	16.3	75	32.8				
18016		0.2	15.1	60	35.5				
18017		0.2	22.5	60	31.7				
18018		0.2	17.9	65	26.2				
18019		0.2	12.4	64	28.4				
18020		0.2	12.9	65	28.1				
18021		2.1	8.8	142	45.7	1.620	4.66		
18022		0.2	12.5	76	30.5				



ALS Canada Ltd.
2103 Dollarton Hwy
North Vancouver BC V7H 0A7
Phone: +1 604 984 0221 Fax: +1 604 984 0218
www.alsglobal.com/geochemistry

To: BATTERY MINERAL RESOURCES CORP.
THE PACIFIC BUILDING
SUITE 400, 744 WEST HASTINGS STREET
VANCOUVER BC V6C 1A5

Page: Appendix 1
Total # Appendix Pages: 1
Finalized Date: 11-AUG-2020
Account: BMRPLLBW

Project: Gowganda-Miller Lake

CERTIFICATE OF ANALYSIS SD20152296

	CERTIFICATE COMMENTS								
	<p style="text-align: center;">ANALYTICAL COMMENTS</p> <p>Applies to Method: REEs may not be totally soluble in this method. ME-MS61</p>								
	<p style="text-align: center;">LABORATORY ADDRESSES</p> <p>Applies to Method: Processed at ALS Sudbury located at 1351-B Kelly Lake Road, Unit #1, Sudbury, ON, Canada.</p> <table><tr><td>CRU-31</td><td>CRU-QC</td><td>LOG-22</td><td>LOG-24</td></tr><tr><td>PUL-31</td><td>PUL-QC</td><td>SPL-21</td><td>WEI-21</td></tr></table>	CRU-31	CRU-QC	LOG-22	LOG-24	PUL-31	PUL-QC	SPL-21	WEI-21
CRU-31	CRU-QC	LOG-22	LOG-24						
PUL-31	PUL-QC	SPL-21	WEI-21						
	<p>Applies to Method: Processed at ALS Vancouver located at 2103 Dollarton Hwy, North Vancouver, BC, Canada.</p> <table><tr><td>Cu-OG62</td><td>ME-MS61</td><td>ME-OG62</td><td>Ni-OG62</td></tr></table>	Cu-OG62	ME-MS61	ME-OG62	Ni-OG62				
Cu-OG62	ME-MS61	ME-OG62	Ni-OG62						



ALS Canada Ltd.
 2103 Dollarton Hwy
 North Vancouver BC V7H 0A7
 Phone: +1 604 984 0221 Fax: +1 604 984 0218
 www.alsglobal.com/geochemistry

To: BATTERY MINERAL RESOURCES CORP.
 THE PACIFIC BUILDING
 SUITE 400, 744 WEST HASTINGS STREET
 VANCOUVER BC V6C 1A5

Page: 1
 Total # Pages: 2 (A - D)
 Plus Appendix Pages
 Finalized Date: 11-AUG-2020
 This copy reported on
 12-AUG-2020
 Account: BMRPLLBW

CERTIFICATE SD20152299

Project: Gowganda-Miller Lake

This report is for 29 Drill Core samples submitted to our lab in Sudbury, ON, Canada on 17-JUL-2020.

The following have access to data associated with this certificate:

PETER DOYLE FRANK PLOEGER	MIKE HENDRICKSON MERCEDES RICH	SEAN HICKS ANDREW SALERNO
------------------------------	-----------------------------------	------------------------------

SAMPLE PREPARATION	
ALS CODE	DESCRIPTION
WEI-21	Received Sample Weight
LOG-24	Pulp Login - Rcd w/o Barcode
CRU-QC	Crushing QC Test
PUL-QC	Pulverizing QC Test
LOG-22	Sample login - Rcd w/o BarCode
CRU-31	Fine crushing - 70% <2mm
SPL-21	Split sample - riffle splitter
PUL-31	Pulverize up to 250g 85% <75 um

ANALYTICAL PROCEDURES		
ALS CODE	DESCRIPTION	
ME-MS61	48 element four acid ICP-MS	
ME-OG62	Ore Grade Elements - Four Acid	ICP-AES
Cu-OG62	Ore Grade Cu - Four Acid	
Ni-OG62	Ore Grade Ni - Four Acid	

This is the Final Report and supersedes any preliminary report with this certificate number. Results apply to samples as submitted. All pages of this report have been checked and approved for release.

***** See Appendix Page for comments regarding this certificate *****

Signature: 
 Saa Traxler, General Manager, North Vancouver



ALS Canada Ltd.
 2103 Dollarton Hwy
 North Vancouver BC V7H 0A7
 Phone: +1 604 984 0221 Fax: +1 604 984 0218
 www.alsglobal.com/geochemistry

To: BATTERY MINERAL RESOURCES CORP.
 THE PACIFIC BUILDING
 SUITE 400, 744 WEST HASTINGS STREET
 VANCOUVER BC V6C 1A5

Page: 2 - A
 Total # Pages: 2 (A - D)
 Plus Appendix Pages
 Finalized Date: 11-AUG-2020
 Account: BMRPLLWB

Project: Gowganda-Miller Lake

CERTIFICATE OF ANALYSIS SD20152299

Sample Description	Method Analyte Units LOD	WEI-21	ME-MS61	ME-MS61	ME-MS61	ME-MS61	ME-MS61	ME-MS61	ME-MS61	ME-MS61	ME-MS61	ME-MS61	ME-MS61	ME-MS61	ME-MS61	ME-MS61
		Recvd Wt. kg	Ag ppm	Al %	As ppm	Ba ppm	Be ppm	Bi ppm	Ca %	Cd ppm	Ce ppm	Co ppm	Cr ppm	Cs ppm	Cu ppm	Fe %
		0.02	0.01	0.01	0.2	10	0.05	0.01	0.01	0.02	0.01	1	0.05	0.2	0.01	
18023		1.63	0.30	7.00	39.9	280	0.88	0.51	3.22	<0.02	19.00	45.6	353	0.58	113.5	10.35
18024		2.32	0.02	7.09	5.4	50	1.97	0.06	3.05	<0.02	27.2	38.5	436	0.90	108.0	8.68
18025		0.50	<0.01	0.15	0.3	70	0.07	0.01	31.5	0.02	1.10	1.4	17	<0.05	2.0	0.29
18026		1.15	1.61	7.32	24.3	220	0.60	0.11	5.83	0.26	15.55	42.2	91	0.96	158.0	7.30
18027		1.34	0.63	7.33	21.1	220	0.55	0.20	6.50	0.21	14.55	43.0	111	1.08	119.5	7.11
18028		2.39	0.76	6.43	13.2	50	0.46	0.66	4.14	0.04	15.40	43.8	260	0.46	125.5	7.93
18029		2.42	0.78	6.44	13.7	20	0.49	0.30	3.86	0.04	14.40	47.5	305	0.55	135.0	8.53
2184		2.36	0.95	6.17	11.8	10	0.66	0.12	4.26	0.02	10.70	44.0	597	0.76	201	9.76
18030		2.40	1.52	6.06	26.5	10	0.85	0.11	4.28	<0.02	10.20	53.5	781	0.63	186.0	10.40
18031		2.23	21.1	6.00	177.0	10	0.64	6.00	6.36	<0.02	26.8	183.5	562	1.14	489	10.45
18032		2.34	0.85	7.44	10.3	20	0.61	0.35	3.85	0.02	14.10	17.3	98	0.48	103.0	6.92
18033		1.15	0.40	7.58	18.9	140	0.73	0.14	4.13	<0.02	28.9	32.4	134	0.27	58.9	5.02
18034		2.24	0.52	7.65	22.5	120	0.54	0.04	3.05	<0.02	29.1	31.8	169	0.30	6.7	5.20
18035		2.25	38.6	7.70	118.5	120	0.80	0.40	3.31	0.02	28.6	81.9	113	0.41	33.2	5.38
18036		2.35	0.25	7.28	19.0	470	0.34	0.04	7.55	0.78	14.80	38.1	91	0.49	67.6	6.20
18037		2.42	0.25	7.45	20.9	360	0.36	0.05	7.32	0.20	14.65	40.9	89	0.58	88.1	6.61
18038		2.43	0.21	7.35	5.0	280	0.33	0.04	7.23	0.25	13.90	39.5	92	0.55	84.4	6.58
18039		1.02	0.29	6.85	82.8	380	0.60	0.28	7.20	0.10	19.40	59.3	81	0.50	110.0	6.60
18040		1.16	0.24	6.93	87.1	400	0.57	0.23	7.08	0.07	20.9	63.5	85	0.52	96.9	6.64
18041		0.11	4.04	5.40	13.1	110	0.48	0.77	3.45	2.06	16.95	946	255	0.76	>10000	17.85
18042		1.39	0.14	7.18	18.1	380	0.41	0.05	6.40	0.13	14.65	41.8	85	0.49	165.0	6.92
18043		1.15	0.11	7.27	12.5	380	0.36	0.05	6.67	0.16	14.00	40.9	94	0.49	91.7	7.18
18044		1.69	0.17	7.18	25.4	490	0.37	0.19	6.74	0.21	13.90	44.6	89	0.64	89.4	7.03
18045		1.14	0.17	7.50	32.3	410	0.40	0.17	6.59	0.16	16.25	47.0	85	0.57	95.5	7.33
18046		1.49	0.11	7.30	4.1	320	0.35	0.06	6.72	0.17	17.35	41.5	67	0.57	85.6	6.93
18047		1.84	0.22	7.55	15.8	370	0.39	0.06	6.75	0.10	17.25	47.4	83	0.82	141.5	8.09
18048		1.08	0.49	7.37	118.5	280	0.35	0.60	5.73	0.12	18.30	83.8	121	0.43	121.0	6.91
18049		1.40	0.22	7.43	25.3	450	0.39	0.21	5.44	0.06	11.65	40.3	137	0.53	80.1	7.08
18050		1.59	0.08	7.47	6.8	400	0.33	0.05	5.94	0.07	14.00	43.5	130	0.68	109.5	7.32



ALS Canada Ltd.
 2103 Dollarton Hwy
 North Vancouver BC V7H 0A7
 Phone: +1 604 984 0221 Fax: +1 604 984 0218
 www.alsglobal.com/geochemistry

To: BATTERY MINERAL RESOURCES CORP.
 THE PACIFIC BUILDING
 SUITE 400, 744 WEST HASTINGS STREET
 VANCOUVER BC V6C 1A5

Page: 2 - B
 Total # Pages: 2 (A - D)
 Plus Appendix Pages
 Finalized Date: 11-AUG-2020
 Account: BMRPLLBW

Project: Gowganda-Miller Lake

CERTIFICATE OF ANALYSIS SD20152299

Sample Description	Method Analyte Units LOD	ME-MS61	ME-MS61	ME-MS61	ME-MS61	ME-MS61	ME-MS61	ME-MS61	ME-MS61	ME-MS61	ME-MS61	ME-MS61	ME-MS61	ME-MS61	ME-MS61	
		Ga ppm	Ge ppm	Hf ppm	In ppm	K %	La ppm	Li ppm	Mg %	Mn ppm	Mo ppm	Na %	Nb ppm	Ni ppm	P ppm	Pb ppm
18023		11.60	0.06	0.5	0.164	0.45	9.0	49.9	3.70	1330	0.40	2.89	0.9	114.0	170	2.4
18024		18.75	0.06	1.8	0.070	0.28	13.3	61.4	4.78	864	1.04	2.62	3.6	159.0	440	2.5
18025		0.53	0.07	0.1	<0.005	0.01	1.2	2.4	1.49	117	0.16	0.04	0.1	4.4	50	0.5
18026		14.35	0.06	1.4	0.063	1.38	6.7	45.4	4.24	1480	0.40	1.99	2.2	87.6	260	38.8
18027		14.60	0.06	1.4	0.060	1.30	6.5	37.8	4.10	1360	0.60	1.72	2.1	90.0	240	54.0
18028		13.65	0.05	1.1	0.102	0.14	6.6	49.2	6.11	3130	0.14	3.02	1.7	102.5	260	17.3
18029		13.95	0.07	1.2	0.121	0.06	4.1	42.1	6.16	2500	0.09	3.07	1.8	100.5	250	6.3
2184		13.85	<0.05	1.2	0.122	0.05	3.6	32.3	6.06	1330	0.19	2.69	1.7	112.5	220	2.4
18030		14.45	0.05	1.2	0.171	0.06	3.3	38.2	6.33	1380	0.15	2.63	1.7	131.0	240	5.1
18031		15.25	0.08	1.5	0.166	0.04	9.4	47.8	4.83	1420	0.27	2.20	2.4	630	510	273
18032		16.15	0.05	2.4	0.132	0.05	6.4	36.6	3.37	3070	0.36	4.04	3.2	57.9	440	46.4
18033		17.00	0.08	2.3	0.060	0.38	11.5	21.4	3.21	1090	0.52	4.51	4.1	99.4	480	5.1
18034		16.85	0.09	2.1	0.031	0.51	12.7	22.2	3.43	1220	0.47	4.31	4.2	95.7	530	3.1
18035		18.70	0.10	2.3	0.063	0.32	11.5	29.3	3.15	1010	8.58	4.25	4.4	78.9	550	3.3
18036		14.45	0.08	1.4	0.047	1.35	6.1	32.3	4.38	1440	0.33	1.94	2.1	94.2	240	81.2
18037		14.75	0.07	1.4	0.051	1.38	6.3	29.6	4.30	1260	0.36	1.83	2.2	98.3	220	17.7
18038		14.20	0.06	1.4	0.044	1.39	5.9	26.9	4.26	1240	0.32	1.76	2.1	96.3	270	16.8
18039		14.15	0.07	1.4	0.082	1.24	8.1	26.7	3.70	1320	0.91	2.47	2.2	89.6	260	23.3
18040		14.45	0.07	1.4	0.083	1.28	8.6	27.2	3.77	1340	0.71	2.50	2.2	90.8	250	21.7
18041		11.40	0.23	1.2	0.118	0.31	7.1	8.9	3.92	981	4.36	1.17	4.9	>10000	460	13.3
18042		14.40	0.07	1.4	0.052	1.17	6.4	30.2	4.09	1440	0.31	2.38	2.1	105.0	260	24.7
18043		14.85	0.06	1.3	0.057	1.27	6.2	27.6	4.11	1300	0.34	1.84	2.1	91.8	230	81.4
18044		13.65	0.06	1.3	0.057	1.53	6.2	25.3	4.16	1220	0.33	1.64	2.1	91.2	240	12.3
18045		15.25	0.07	1.5	0.070	1.40	7.0	35.8	4.46	1260	0.46	1.92	2.4	108.0	290	22.3
18046		15.05	0.07	1.6	0.053	1.25	7.1	32.2	4.23	1360	0.37	1.97	2.5	87.0	270	19.8
18047		16.25	0.07	1.7	0.062	1.54	7.4	28.4	4.14	1340	0.41	1.62	2.7	82.6	310	8.3
18048		14.45	0.08	1.3	0.079	1.04	8.0	42.6	4.31	1140	1.61	2.38	2.0	100.5	230	22.2
18049		13.40	0.06	1.2	0.048	1.55	5.5	41.2	4.92	1210	0.29	1.70	2.0	97.9	230	10.3
18050		14.65	0.08	1.3	0.056	1.45	6.3	40.3	4.80	1300	0.40	1.73	2.1	102.5	240	8.3



ALS Canada Ltd.
 2103 Dollarton Hwy
 North Vancouver BC V7H 0A7
 Phone: +1 604 984 0221 Fax: +1 604 984 0218
 www.alsglobal.com/geochemistry

To: BATTERY MINERAL RESOURCES CORP.
 THE PACIFIC BUILDING
 SUITE 400, 744 WEST HASTINGS STREET
 VANCOUVER BC V6C 1A5

Page: 2 - C
 Total # Pages: 2 (A - D)
 Plus Appendix Pages
 Finalized Date: 11-AUG-2020
 Account: BMRPLLW

Project: Gowganda-Miller Lake

CERTIFICATE OF ANALYSIS SD20152299

Sample Description	Method Analyte Units LOD	ME-MS61	ME-MS61	ME-MS61	ME-MS61	ME-MS61	ME-MS61	ME-MS61	ME-MS61	ME-MS61	ME-MS61	ME-MS61	ME-MS61	ME-MS61	ME-MS61	
		Rb ppm	Re ppm	S %	Sb ppm	Sc ppm	Se ppm	Sn ppm	Sr ppm	Ta ppm	Te ppm	Th ppm	Ti %	Tl ppm	U ppm	V ppm
		0.1	0.002	0.01	0.05	0.1	1	0.2	0.2	0.05	0.05	0.01	0.005	0.02	0.1	1
18023		6.1	<0.002	0.14	1.00	35.3	1	0.8	74.5	0.06	<0.05	0.11	0.213	0.04	0.7	179
18024		8.1	0.002	0.04	0.51	36.8	<1	1.6	36.8	0.23	<0.05	0.89	0.496	0.05	0.9	214
18025		0.4	<0.002	<0.01	0.09	0.8	1	<0.2	75.4	<0.05	<0.05	0.05	0.011	<0.02	0.2	5
18026		54.0	<0.002	0.09	1.06	35.6	<1	0.6	126.5	0.16	<0.05	1.50	0.382	0.35	0.6	227
18027		54.9	0.002	0.07	0.59	35.9	1	0.6	122.5	0.16	<0.05	1.50	0.372	0.37	0.6	227
18028		3.0	<0.002	0.03	0.42	35.3	1	0.7	64.2	0.12	<0.05	0.41	0.398	0.02	0.5	224
18029		1.2	<0.002	0.04	0.32	36.6	1	1.0	36.9	0.11	<0.05	0.40	0.407	<0.02	0.5	228
2184		1.3	<0.002	0.06	0.24	35.5	<1	0.8	20.8	0.12	<0.05	0.35	0.377	<0.02	0.4	215
18030		1.0	<0.002	0.06	0.29	35.7	1	1.0	23.5	0.11	<0.05	0.40	0.364	<0.02	0.3	213
18031		1.4	0.005	1.36	0.34	38.6	2	1.0	29.7	0.15	0.13	1.02	0.362	<0.02	0.6	214
18032		0.7	<0.002	0.02	0.34	21.9	<1	0.3	56.6	0.29	<0.05	1.39	0.351	<0.02	0.5	137
18033		11.4	<0.002	0.02	0.37	20.3	<1	0.4	144.5	0.33	<0.05	1.42	0.333	0.06	0.5	129
18034		18.8	<0.002	<0.01	0.54	19.8	<1	0.4	162.0	0.29	<0.05	1.51	0.350	0.12	0.4	131
18035		10.6	<0.002	0.01	3.42	20.3	<1	0.5	139.5	0.33	<0.05	1.57	0.365	0.06	0.5	136
18036		56.3	0.002	0.06	0.65	37.5	1	0.6	170.0	0.16	<0.05	1.51	0.369	0.28	0.5	223
18037		60.2	0.002	0.07	0.52	38.1	1	0.5	157.5	0.16	<0.05	1.58	0.372	0.30	0.5	225
18038		60.2	0.002	0.07	0.23	34.8	1	0.5	150.0	0.15	<0.05	1.53	0.360	0.30	0.5	218
18039		56.2	<0.002	0.07	0.65	37.9	1	0.6	132.0	0.16	<0.05	1.58	0.362	0.25	0.6	218
18040		56.3	0.002	0.07	0.65	37.5	1	0.6	134.0	0.16	<0.05	1.51	0.358	0.24	0.6	219
18041		10.4	0.041	8.02	2.89	8.3	22	2.4	180.5	0.31	4.38	1.06	0.519	0.18	0.3	78
18042		52.2	0.002	0.08	0.35	35.9	<1	0.5	160.5	0.16	<0.05	1.51	0.373	0.27	0.5	225
18043		56.2	<0.002	0.07	0.31	35.6	1	0.5	208	0.15	<0.05	1.48	0.363	0.27	0.5	222
18044		62.0	0.002	0.07	0.35	35.2	<1	0.5	150.5	0.15	<0.05	1.41	0.366	0.32	0.5	222
18045		60.3	0.002	0.08	0.41	39.6	1	0.5	166.0	0.17	<0.05	1.63	0.392	0.36	0.6	240
18046		53.7	0.002	0.08	0.31	38.1	1	0.6	156.0	0.18	<0.05	1.73	0.415	0.31	0.7	244
18047		67.2	<0.002	0.09	0.31	41.0	1	0.6	151.0	0.19	<0.05	1.89	0.442	0.34	0.6	259
18048		33.7	<0.002	0.07	1.07	35.0	1	0.5	209	0.15	<0.05	1.36	0.357	0.23	0.6	223
18049		59.7	0.002	0.07	0.37	35.7	<1	0.5	143.0	0.14	<0.05	1.29	0.351	0.33	0.4	214
18050		56.2	0.002	0.09	0.21	37.3	<1	0.5	151.5	0.15	<0.05	1.41	0.380	0.35	0.5	226



ALS Canada Ltd.
 2103 Dollarton Hwy
 North Vancouver BC V7H 0A7
 Phone: +1 604 984 0221 Fax: +1 604 984 0218
 www.alsglobal.com/geochemistry

To: BATTERY MINERAL RESOURCES CORP.
 THE PACIFIC BUILDING
 SUITE 400, 744 WEST HASTINGS STREET
 VANCOUVER BC V6C 1A5

Page: 2 - D
 Total # Pages: 2 (A - D)
 Plus Appendix Pages
 Finalized Date: 11-AUG-2020
 Account: BMRPLLBW

Project: Gowganda-Miller Lake

CERTIFICATE OF ANALYSIS SD20152299

Sample Description	Method Analyte Units LOD	ME-MS61	ME-MS61	ME-MS61	ME-MS61	Cu-OG62	Ni-OG62	CRU-QC	PUL-QC
		W ppm 0.1	Y ppm 0.1	Zn ppm 2	Zr ppm 0.5	Cu % 0.001	Ni % 0.001	Pass2mm % 0.01	Pass75um % 0.01
18023		0.2	9.5	80	13.6			79.9	90.1
18024		0.6	19.2	76	61.8				92.7
18025		<0.1	2.1	5	1.9				
18026		0.3	15.7	125	50.5				
18027		0.3	14.8	114	50.7				
18028		0.3	13.3	211	37.3				
18029		0.3	15.3	183	42.9				
2184		0.3	14.5	100	42.4				
18030		0.2	15.1	112	44.9				
18031		0.4	18.7	135	53.4				
18032		0.3	9.8	161	91.9				
18033		0.3	15.1	55	88.8				
18034		0.4	12.7	82	82.0				
18035		0.3	13.8	58	86.7				
18036		0.3	15.2	241	51.1				
18037		0.3	15.0	104	51.2				
18038		0.3	14.4	112	48.5				
18039		0.3	19.0	80	50.3				
18040		0.3	19.6	79	49.8				
18041		2.1	9.0	135	49.3	1.570	4.44		
18042		0.2	15.1	108	50.6				
18043		0.2	15.0	116	48.1				
18044		0.2	14.2	103	48.7				
18045		0.2	15.8	107	55.0				
18046		0.3	17.1	108	59.0				
18047		0.3	18.7	86	63.9				
18048		0.3	15.2	126	46.9				
18049		0.2	13.7	104	45.4				
18050		0.3	14.8	98	47.9				



ALS Canada Ltd.
 2103 Dollarton Hwy
 North Vancouver BC V7H 0A7
 Phone: +1 604 984 0221 Fax: +1 604 984 0218
 www.alsglobal.com/geochemistry

To: BATTERY MINERAL RESOURCES CORP.
 THE PACIFIC BUILDING
 SUITE 400, 744 WEST HASTINGS STREET
 VANCOUVER BC V6C 1A5

Page: Appendix 1
 Total # Appendix Pages: 1
 Finalized Date: 11-AUG-2020
 Account: BMRPLLBW

Project: Gowganda-Miller Lake

CERTIFICATE OF ANALYSIS SD20152299

CERTIFICATE COMMENTS									
	ANALYTICAL COMMENTS								
Applies to Method:	REEs may not be totally soluble in this method. ME-MS61								
	LABORATORY ADDRESSES								
Applies to Method:	Processed at ALS Sudbury located at 1351-B Kelly Lake Road, Unit #1, Sudbury, ON, Canada.								
	<table style="width: 100%; border: none;"> <tr> <td style="width: 33%;">CRU-31</td> <td style="width: 33%;">CRU-QC</td> <td style="width: 33%;">LOG-22</td> <td style="width: 17%;">LOG-24</td> </tr> <tr> <td>PUL-31</td> <td>PUL-QC</td> <td>SPL-21</td> <td>WEI-21</td> </tr> </table>	CRU-31	CRU-QC	LOG-22	LOG-24	PUL-31	PUL-QC	SPL-21	WEI-21
CRU-31	CRU-QC	LOG-22	LOG-24						
PUL-31	PUL-QC	SPL-21	WEI-21						
Applies to Method:	Processed at ALS Vancouver located at 2103 Dollarton Hwy, North Vancouver, BC, Canada.								
	<table style="width: 100%; border: none;"> <tr> <td style="width: 33%;">Cu-OG62</td> <td style="width: 33%;">ME-MS61</td> <td style="width: 33%;">ME-OG62</td> <td style="width: 17%;">Ni-OG62</td> </tr> </table>	Cu-OG62	ME-MS61	ME-OG62	Ni-OG62				
Cu-OG62	ME-MS61	ME-OG62	Ni-OG62						



ALS Canada Ltd.
 2103 Dollarton Hwy
 North Vancouver BC V7H 0A7
 Phone: +1 604 984 0221 Fax: +1 604 984 0218
 www.alsglobal.com/geochemistry

To: BATTERY MINERAL RESOURCES CORP.
 THE PACIFIC BUILDING
 SUITE 400, 744 WEST HASTINGS STREET
 VANCOUVER BC V6C 1A5

Page: 1
 Total # Pages: 2 (A - D)
 Plus Appendix Pages
 Finalized Date: 11-AUG-2020
 This copy reported on
 12-AUG-2020
 Account: BMRPLLBW

CERTIFICATE SD20152300

Project: Gowganda-Miller Lake

This report is for 40 Drill Core samples submitted to our lab in Sudbury, ON, Canada on 17-JUL-2020.

The following have access to data associated with this certificate:

PETER DOYLE FRANK PLOEGER	MIKE HENDRICKSON MERCEDES RICH	SEAN HICKS ANDREW SALERNO
------------------------------	-----------------------------------	------------------------------

SAMPLE PREPARATION	
ALS CODE	DESCRIPTION
WEI-21	Received Sample Weight
LOG-24	Pulp Login - Rcd w/o Barcode
CRU-QC	Crushing QC Test
PUL-QC	Pulverizing QC Test
LOG-22	Sample login - Rcd w/o BarCode
CRU-31	Fine crushing - 70% <2mm
SPL-21	Split sample - riffle splitter
PUL-31	Pulverize up to 250g 85% <75 um

ANALYTICAL PROCEDURES		
ALS CODE	DESCRIPTION	
ME-MS61	48 element four acid ICP-MS	
ME-OG62	Ore Grade Elements - Four Acid	ICP-AES
Cu-OG62	Ore Grade Cu - Four Acid	
Ni-OG62	Ore Grade Ni - Four Acid	

This is the Final Report and supersedes any preliminary report with this certificate number. Results apply to samples as submitted. All pages of this report have been checked and approved for release.

***** See Appendix Page for comments regarding this certificate *****

Signature: 
 Saa Traxler, General Manager, North Vancouver



ALS Canada Ltd.
 2103 Dollarton Hwy
 North Vancouver BC V7H 0A7
 Phone: +1 604 984 0221 Fax: +1 604 984 0218
 www.alsglobal.com/geochemistry

To: BATTERY MINERAL RESOURCES CORP.
 THE PACIFIC BUILDING
 SUITE 400, 744 WEST HASTINGS STREET
 VANCOUVER BC V6C 1A5

Page: 2 - A
 Total # Pages: 2 (A - D)
 Plus Appendix Pages
 Finalized Date: 11-AUG-2020
 Account: BMRPLLBW

Project: Gowganda-Miller Lake

CERTIFICATE OF ANALYSIS SD20152300

Sample Description	Method	WEI-21	ME-MS61	ME-MS61	ME-MS61	ME-MS61	ME-MS61	ME-MS61	ME-MS61	ME-MS61	ME-MS61	ME-MS61	ME-MS61	ME-MS61	ME-MS61	ME-MS61
	Analyte	Recvd Wt.	Ag	Al	As	Ba	Be	Bi	Ca	Cd	Ce	Co	Cr	Cs	Cu	Fe
Units		kg	ppm	%	ppm	ppm	ppm	ppm	%	ppm	ppm	ppm	ppm	ppm	ppm	%
LOD		0.02	0.01	0.01	0.2	10	0.05	0.01	0.01	0.02	0.01	0.1	1	0.05	0.2	0.01
18051		2.36	0.26	6.95	4.0	60	0.79	0.10	3.48	0.24	31.4	36.2	80	0.52	248	4.84
18052		0.59	0.09	7.16	3.4	70	0.99	0.13	4.29	2.85	31.9	33.7	79	0.85	46.0	5.98
18053		1.66	0.09	7.01	3.8	130	0.47	0.04	5.50	0.26	14.15	42.5	98	1.02	104.0	7.35
18054		2.41	0.15	6.88	5.4	130	0.60	0.17	5.95	0.23	11.65	40.8	94	1.15	120.5	7.30
18055		1.14	0.25	7.47	3.1	40	1.48	0.09	5.67	0.64	22.8	52.9	121	1.57	75.6	7.21
18056		2.56	0.13	7.13	21.6	160	0.52	0.20	6.00	0.07	17.15	52.0	124	0.53	80.0	6.87
18057		1.22	0.28	7.97	5.6	210	0.53	0.61	6.72	0.21	39.6	30.2	56	0.50	63.9	6.04
18058		1.29	0.29	7.88	5.5	230	0.41	0.51	7.64	0.06	12.15	39.0	124	0.66	89.3	6.36
18059		0.65	0.24	7.59	12.8	320	0.26	0.08	7.70	0.06	8.90	41.6	234	0.51	97.6	5.89
18060		0.66	0.20	7.65	12.3	330	0.26	0.09	7.83	0.06	9.17	41.5	234	0.51	99.3	5.81
18061		0.11	4.06	5.54	14.2	120	0.57	0.84	3.55	2.10	17.60	979	267	0.80	>10000	18.45
18062		2.53	0.14	7.38	14.1	110	0.33	0.11	4.77	0.02	10.35	46.3	172	0.21	56.8	6.82
18063		2.57	0.17	8.15	6.0	210	0.42	0.06	7.63	0.09	20.5	38.6	97	0.70	65.4	6.18
18064		2.30	0.13	8.11	6.5	190	0.59	0.11	6.49	0.05	10.35	38.6	218	0.56	53.4	6.30
18065		1.84	0.22	7.43	2.8	150	0.29	0.44	7.79	0.18	14.00	45.0	217	0.71	100.5	6.77
18066		1.93	0.09	7.86	3.8	120	0.28	0.08	7.54	0.67	11.20	37.3	199	0.51	66.2	5.42
18067		2.61	0.29	7.29	3.2	130	0.32	0.52	8.06	0.36	11.60	41.1	250	0.64	75.5	6.19
18068		1.25	0.23	8.29	3.1	150	0.36	0.10	7.43	0.06	14.00	35.7	99	0.45	36.8	5.90
18069		2.42	0.25	8.20	10.4	180	0.23	0.11	7.33	0.04	9.43	36.8	132	0.52	83.8	6.12
18070		2.68	0.15	7.80	3.8	120	0.30	0.16	7.71	0.06	10.35	39.6	220	0.47	101.0	6.20
18071		1.45	0.24	7.21	23.6	30	0.21	0.21	4.93	<0.02	15.05	46.8	244	0.10	19.7	6.27
18072		1.15	0.42	7.87	54.1	180	0.39	1.28	7.37	0.30	8.27	66.4	268	0.87	141.5	6.09
18073		1.26	0.20	7.91	21.4	170	0.53	0.41	7.28	0.07	22.0	46.8	111	0.83	210	6.34
18074		1.73	8.24	7.70	482	160	0.69	18.90	6.39	0.79	15.40	300	81	0.80	2180	7.86
18075		0.54	0.23	0.11	11.1	20	0.05	0.55	33.6	0.04	1.06	7.0	3	<0.05	60.4	0.22
18076		2.27	0.28	7.77	42.7	20	0.27	1.09	8.24	0.13	8.18	61.5	218	0.16	692	6.67
18077		1.22	0.43	7.26	80.9	170	0.65	0.97	6.53	0.04	7.90	91.6	246	0.97	361	7.69
18078		2.26	0.30	6.37	11.4	70	1.42	0.36	10.05	0.02	35.7	27.3	49	0.65	488	5.92
18079		1.05	0.10	7.23	7.8	220	0.40	0.22	7.09	0.06	15.85	40.4	53	0.87	84.6	7.33
18080		1.16	0.07	7.23	10.4	200	0.55	0.20	6.77	0.06	17.30	39.9	51	0.94	81.7	7.35
18081		0.11	4.06	5.56	14.1	120	0.53	0.85	3.54	2.20	17.00	977	266	0.77	>10000	18.50
18082		2.26	0.16	6.83	20.4	120	0.99	0.26	5.06	0.07	15.55	45.0	66	1.28	185.5	8.39
18083		2.30	0.25	6.86	9.5	120	0.79	0.20	5.85	0.05	14.30	40.8	62	0.82	223	7.90
18084		1.29	0.10	7.76	3.1	210	0.59	0.06	7.47	0.16	9.63	41.2	257	0.98	88.9	6.43
18085		1.59	0.08	7.47	5.3	200	0.99	0.09	7.41	0.04	17.80	34.9	286	1.10	98.5	6.60
18086		1.67	0.09	6.91	0.6	20	0.25	0.05	7.14	0.07	9.63	41.9	298	0.30	31.3	7.33
18087		1.18	0.07	7.24	1.7	130	0.26	0.04	8.00	0.14	9.10	40.9	259	0.82	91.8	6.05
18088		1.83	0.12	7.00	1.4	100	0.46	0.07	6.58	0.08	9.75	42.9	246	0.57	153.5	6.48
18089		1.46	0.13	6.92	3.1	150	0.40	0.07	7.75	0.08	9.29	40.4	296	0.54	100.5	6.12
18090		1.88	0.10	6.92	2.9	120	0.35	0.09	6.99	0.09	10.45	42.1	186	0.56	115.0	6.76



ALS Canada Ltd.
 2103 Dollarton Hwy
 North Vancouver BC V7H 0A7
 Phone: +1 604 984 0221 Fax: +1 604 984 0218
 www.alsglobal.com/geochemistry

To: BATTERY MINERAL RESOURCES CORP.
 THE PACIFIC BUILDING
 SUITE 400, 744 WEST HASTINGS STREET
 VANCOUVER BC V6C 1A5

Page: 2 - B
 Total # Pages: 2 (A - D)
 Plus Appendix Pages
 Finalized Date: 11-AUG-2020
 Account: BMRPLLBW

Project: Gowganda-Miller Lake

CERTIFICATE OF ANALYSIS SD20152300

Sample Description	Method	ME-MS61	ME-MS61	ME-MS61	ME-MS61	ME-MS61	ME-MS61	ME-MS61	ME-MS61	ME-MS61	ME-MS61	ME-MS61	ME-MS61	ME-MS61	ME-MS61	
	Analyte	Ga	Ge	Hf	In	K	La	Li	Mg	Mn	Mo	Na	Nb	Ni	P	Pb
Units		ppm	ppm	ppm	ppm	%	ppm	ppm	%	ppm	ppm	%	ppm	ppm	ppm	ppm
LOD		0.05	0.05	0.1	0.005	0.01	0.5	0.2	0.01	5	0.05	0.01	0.1	0.2	10	0.5
18051		14.80	0.09	2.2	0.038	0.40	14.2	31.5	2.58	991	1.04	3.69	4.2	73.3	430	78.9
18052		15.15	0.10	1.6	0.080	0.58	17.0	41.9	3.61	1360	0.89	3.49	2.8	75.4	270	21.4
18053		14.65	0.07	1.4	0.049	1.23	7.0	43.7	4.49	1910	0.37	2.25	2.2	96.8	250	47.1
18054		14.20	0.07	1.4	0.063	1.07	5.5	49.7	4.10	1670	0.34	2.25	2.3	89.6	270	31.5
18055		15.85	0.06	2.2	0.153	0.40	9.5	71.0	4.22	951	0.56	3.21	3.6	82.5	400	133.5
18056		15.20	0.07	1.7	0.059	0.77	7.2	41.6	4.03	1180	0.33	2.72	2.6	89.0	270	17.4
18057		15.10	0.10	1.6	0.098	0.91	13.3	39.0	3.71	1030	0.41	2.36	2.8	83.0	360	37.6
18058		13.95	0.07	1.1	0.070	0.93	5.2	37.6	4.89	1120	0.32	1.78	1.7	122.5	180	24.9
18059		13.15	0.09	0.9	0.043	1.20	4.1	40.4	5.27	1180	0.27	1.39	1.4	146.0	170	8.1
18060		12.95	0.08	0.9	0.042	1.20	4.2	41.3	5.29	1170	0.25	1.43	1.5	148.5	160	6.4
18061		11.65	0.26	1.2	0.123	0.31	7.4	9.8	4.03	1000	4.51	1.21	5.1	>10000	480	14.2
18062		12.60	0.07	1.2	0.044	0.44	4.8	70.7	5.31	1080	0.25	2.74	2.0	150.5	220	2.1
18063		15.25	0.08	1.5	0.053	0.81	7.7	49.2	4.51	1220	0.38	2.15	2.4	103.0	250	8.1
18064		13.90	0.07	1.0	0.054	0.61	4.5	50.4	4.92	1130	0.28	2.44	1.7	124.0	170	9.9
18065		13.45	0.07	1.1	0.047	0.68	5.8	29.6	5.78	1290	0.26	1.41	1.8	159.5	200	11.5
18066		13.05	0.07	1.0	0.042	0.40	4.8	51.3	4.78	1140	0.28	2.07	1.6	123.0	170	69.6
18067		13.10	0.07	1.0	0.045	0.49	5.3	30.9	5.39	1280	0.44	1.59	1.7	140.5	190	38.7
18068		14.70	0.06	1.1	0.061	0.53	5.6	43.3	4.10	1120	1.14	2.47	1.8	98.8	180	6.7
18069		14.00	0.08	1.0	0.044	0.68	4.4	37.8	4.20	1200	0.34	2.17	1.6	110.0	190	5.4
18070		14.00	0.08	1.0	0.061	0.42	4.7	37.0	4.98	1180	0.45	2.29	1.6	122.5	180	9.4
18071		12.50	0.08	1.1	0.047	0.12	7.5	45.8	5.71	962	0.23	3.00	1.8	130.0	190	2.8
18072		12.95	0.08	0.8	0.054	0.61	3.8	43.6	5.39	1180	0.41	1.83	1.4	166.5	140	22.5
18073		15.15	0.07	1.3	0.089	0.63	7.9	40.3	4.44	1060	1.48	2.46	2.1	108.0	200	15.2
18074		14.75	0.09	1.2	0.208	0.58	6.3	38.5	4.68	1090	4.08	2.34	2.1	291	220	491
18075		0.31	0.09	<0.1	0.005	0.01	1.1	2.0	1.94	112	0.21	0.04	0.1	6.1	60	16.4
18076		16.15	0.06	0.7	0.107	0.03	3.9	33.1	4.54	1100	2.88	2.15	1.1	142.0	140	40.1
18077		13.10	0.05	0.9	0.075	0.65	3.4	47.8	5.83	1180	0.76	1.64	1.3	135.0	120	18.7
18078		12.15	0.06	1.2	0.182	0.24	18.6	22.3	2.83	1200	1.15	3.49	1.9	80.7	180	8.5
18079		14.35	0.07	1.5	0.059	0.80	6.7	32.1	4.38	1500	0.46	1.97	2.2	114.5	280	9.9
18080		14.55	0.07	1.5	0.075	0.72	7.5	37.4	4.48	1500	0.44	2.14	2.3	116.0	250	10.3
18081		11.75	0.26	1.3	0.120	0.32	7.3	9.4	4.02	1000	4.57	1.22	5.1	>10000	460	13.8
18082		15.30	0.06	1.5	0.140	0.42	7.1	59.0	4.99	1370	0.73	2.27	2.4	133.0	290	10.7
18083		14.85	0.06	1.7	0.112	0.47	6.1	38.0	4.60	1320	0.66	2.50	2.6	121.5	300	11.1
18084		13.55	0.07	0.9	0.067	0.97	4.5	32.9	5.34	1320	1.09	1.56	1.4	145.0	160	29.0
18085		12.75	0.07	0.8	0.118	0.90	8.2	34.5	5.14	1520	0.29	2.06	1.4	140.5	140	4.9
18086		15.15	0.07	0.8	0.066	0.06	4.6	35.5	5.39	1280	0.53	1.85	1.4	134.0	160	5.7
18087		12.00	0.06	1.0	0.039	0.65	4.1	21.6	5.65	1220	0.30	1.21	1.4	148.0	170	6.0
18088		12.60	0.07	1.4	0.052	0.44	4.4	32.9	5.48	1220	0.43	2.07	1.8	140.5	190	6.9
18089		12.50	0.08	1.0	0.051	0.66	4.1	32.0	5.30	1300	0.27	1.51	1.5	147.5	170	5.1
18090		12.75	0.07	1.1	0.054	0.64	4.8	27.8	4.96	1320	0.45	1.80	1.8	133.5	210	7.4



ALS Canada Ltd.
 2103 Dollarton Hwy
 North Vancouver BC V7H 0A7
 Phone: +1 604 984 0221 Fax: +1 604 984 0218
 www.alsglobal.com/geochemistry

To: BATTERY MINERAL RESOURCES CORP.
 THE PACIFIC BUILDING
 SUITE 400, 744 WEST HASTINGS STREET
 VANCOUVER BC V6C 1A5

Page: 2 - C
 Total # Pages: 2 (A - D)
 Plus Appendix Pages
 Finalized Date: 11-AUG-2020
 Account: BMRPLLW

Project: Gowganda-Miller Lake

CERTIFICATE OF ANALYSIS SD20152300

Sample Description	Method Analyte Units LOD	ME-MS61	ME-MS61	ME-MS61	ME-MS61	ME-MS61	ME-MS61	ME-MS61	ME-MS61	ME-MS61	ME-MS61	ME-MS61	ME-MS61	ME-MS61	ME-MS61	
		Rb	Re	S	Sb	Sc	Se	Sn	Sr	Ta	Te	Th	Ti	Tl	U	V
		ppm	ppm	%	ppm	ppm	ppm	ppm	ppm	ppm	ppm	ppm	%	ppm	ppm	ppm
18051		16.0	<0.002	0.11	0.23	19.3	<1	0.6	58.5	0.32	<0.05	4.68	0.289	0.10	5.3	129
18052		22.0	<0.002	0.08	0.24	27.8	<1	0.7	80.8	0.24	<0.05	2.11	0.348	0.18	1.7	183
18053		34.4	0.002	0.08	0.44	35.0	1	0.6	106.0	0.16	<0.05	1.34	0.372	0.32	0.5	223
18054		29.9	<0.002	0.08	0.30	34.4	1	0.6	101.0	0.16	<0.05	1.26	0.375	0.28	0.5	230
18055		11.5	<0.002	0.12	0.12	36.3	<1	0.9	51.8	0.27	<0.05	2.51	0.497	0.09	1.5	215
18056		18.3	0.002	0.11	0.30	32.2	1	0.7	128.5	0.19	<0.05	1.46	0.386	0.29	0.8	211
18057		26.0	<0.002	0.04	0.47	30.9	<1	1.7	141.5	0.20	<0.05	1.71	0.429	0.27	1.9	208
18058		43.5	<0.002	0.05	0.33	36.2	<1	0.6	151.0	0.11	<0.05	1.08	0.299	0.29	0.5	198
18059		52.9	<0.002	0.06	0.56	35.8	<1	0.4	284	0.10	<0.05	0.91	0.257	0.36	0.3	188
18060		51.5	<0.002	0.06	0.51	35.5	<1	0.4	276	0.10	<0.05	0.91	0.259	0.33	0.3	191
18061		10.6	0.047	8.20	3.09	8.7	24	2.5	188.0	0.30	4.47	1.03	0.533	0.18	0.3	80
18062		9.8	<0.002	0.07	0.41	35.4	<1	0.4	211	0.13	<0.05	1.06	0.355	0.15	0.4	219
18063		37.2	<0.002	0.06	0.44	37.7	<1	0.6	216	0.16	<0.05	1.50	0.387	0.23	0.7	223
18064		25.1	0.002	0.05	0.30	32.2	<1	0.6	167.5	0.12	<0.05	1.06	0.307	0.19	0.6	185
18065		28.5	<0.002	0.06	0.18	36.1	<1	0.6	160.5	0.13	<0.05	1.15	0.333	0.20	0.5	211
18066		11.6	<0.002	0.05	0.27	32.6	<1	0.5	170.0	0.11	<0.05	1.00	0.279	0.13	0.5	186
18067		20.0	<0.002	0.06	0.27	36.8	<1	0.4	154.0	0.12	<0.05	1.12	0.302	0.16	0.4	206
18068		14.4	<0.002	0.05	0.28	30.3	<1	0.5	217	0.11	<0.05	1.11	0.308	0.19	0.7	189
18069		18.9	0.002	0.06	0.52	31.4	<1	0.5	387	0.11	<0.05	0.98	0.283	0.22	0.3	192
18070		19.7	<0.002	0.06	0.28	36.6	1	0.5	274	0.12	<0.05	1.09	0.278	0.14	0.5	197
18071		3.0	<0.002	0.06	0.48	40.2	<1	0.5	343	0.12	<0.05	1.21	0.327	0.04	0.4	187
18072		25.0	<0.002	0.10	0.28	35.6	<1	0.6	147.5	0.09	<0.05	0.88	0.248	0.18	0.3	179
18073		20.1	<0.002	0.11	0.32	36.1	1	1.4	157.0	0.15	<0.05	1.32	0.373	0.21	1.2	217
18074		26.2	0.003	0.60	0.51	37.2	2	1.8	142.5	0.14	0.07	1.39	0.352	0.19	1.0	219
18075		0.3	<0.002	0.02	0.09	0.5	1	<0.2	73.7	<0.05	<0.05	0.08	0.008	<0.02	0.1	3
18076		0.6	<0.002	0.15	0.40	29.4	1	0.7	306	0.07	0.05	0.79	0.212	0.02	0.5	176
18077		30.6	<0.002	0.10	0.42	34.0	1	1.3	103.5	0.09	<0.05	0.97	0.253	0.19	0.4	184
18078		12.9	0.002	0.14	0.41	33.0	1	2.2	72.5	0.13	<0.05	1.38	0.320	0.08	1.0	200
18079		40.6	0.002	0.07	0.75	39.4	<1	0.6	143.0	0.16	<0.05	1.50	0.389	0.22	0.6	242
18080		37.9	<0.002	0.06	0.91	40.4	<1	0.6	142.0	0.16	<0.05	1.53	0.393	0.22	0.6	243
18081		10.5	0.049	8.21	3.26	8.6	23	2.5	188.5	0.31	4.45	1.03	0.535	0.16	0.3	80
18082		16.2	0.002	0.06	0.63	39.1	<1	0.6	100.5	0.17	<0.05	1.52	0.437	0.15	0.6	256
18083		14.0	0.002	0.11	0.69	35.9	<1	1.3	109.0	0.18	<0.05	2.04	0.414	0.15	1.0	235
18084		43.6	<0.002	0.05	0.85	35.0	1	0.7	111.5	0.10	<0.05	1.29	0.241	0.19	0.5	180
18085		41.0	<0.002	0.05	0.70	36.5	<1	0.8	95.4	0.09	<0.05	0.95	0.260	0.19	0.4	195
18086		2.2	<0.002	0.04	0.24	34.8	<1	0.4	164.0	0.10	<0.05	0.91	0.255	0.02	0.3	187
18087		26.5	<0.002	0.06	0.17	34.3	<1	0.4	126.0	0.10	<0.05	1.02	0.262	0.15	0.3	185
18088		21.5	<0.002	0.06	0.22	36.4	1	0.6	101.5	0.14	<0.05	1.60	0.279	0.11	1.1	190
18089		28.8	<0.002	0.05	0.28	36.7	<1	0.5	116.5	0.11	<0.05	1.16	0.274	0.15	0.6	197
18090		28.0	<0.002	0.06	0.35	36.8	1	0.5	123.5	0.14	<0.05	1.29	0.327	0.14	0.4	211



ALS Canada Ltd.
 2103 Dollarton Hwy
 North Vancouver BC V7H 0A7
 Phone: +1 604 984 0221 Fax: +1 604 984 0218
 www.alsglobal.com/geochemistry

To: BATTERY MINERAL RESOURCES CORP.
 THE PACIFIC BUILDING
 SUITE 400, 744 WEST HASTINGS STREET
 VANCOUVER BC V6C 1A5

Page: 2 - D
 Total # Pages: 2 (A - D)
 Plus Appendix Pages
 Finalized Date: 11-AUG-2020
 Account: BMRPLLBW

Project: Gowganda-Miller Lake

CERTIFICATE OF ANALYSIS SD20152300

Sample Description	Method Analyte Units LOD	ME-MS61	ME-MS61	ME-MS61	ME-MS61	Cu-OG62	Ni-OG62	CRU-QC	PUL-QC
		W ppm	Y ppm	Zn ppm	Zr ppm	Cu %	Ni %	Pass2mm %	Pass75um %
		0.1	0.1	2	0.5	0.001	0.001	0.01	0.01
18051		0.2	13.5	126	83.2			95.3	87.9
18052		0.3	16.3	853	64.2				93.7
18053		0.3	13.8	199	51.7				
18054		0.3	13.1	156	51.3			83.8	
18055		0.8	22.8	245	81.1				
18056		0.3	14.8	94	62.7				
18057		0.2	19.1	111	64.0				
18058		0.2	12.4	64	38.8				
18059		0.2	10.7	89	34.3				
18060		0.2	10.3	87	33.5				
18061		2.4	9.3	136	51.9	1.625	4.61		
18062		0.2	11.8	116	45.3				
18063		0.2	16.9	79	53.5				
18064		0.3	11.2	97	38.5				
18065		0.2	13.2	99	41.0				
18066		0.2	10.9	223	37.2				
18067		0.1	12.1	132	38.8				
18068		0.1	12.0	84	40.8				
18069		0.2	11.6	83	38.6				
18070		0.2	12.3	89	37.9				
18071		0.3	11.6	109	44.8				
18072		0.2	10.6	129	32.0			86.3	
18073		0.3	15.5	83	44.6				
18074		0.4	16.5	222	47.9				
18075		<0.1	2.0	12	1.6				
18076		0.1	12.0	92	27.1				
18077		0.2	12.9	72	31.4				
18078		0.4	17.0	43	44.0				
18079		0.2	16.8	54	53.3				
18080		0.2	17.6	58	53.0				
18081		2.4	9.1	138	52.1	1.610	4.61		
18082		0.2	16.0	81	56.4				
18083		0.4	15.8	62	62.6				
18084		0.2	12.8	94	37.5				
18085		0.2	14.1	60	31.8				
18086		0.1	12.1	91	33.5				
18087		0.2	11.1	82	34.4				
18088		0.3	13.3	92	54.1				
18089		0.3	12.5	73	38.4				
18090		0.2	13.7	93	42.1				



ALS Canada Ltd.
 2103 Dollarton Hwy
 North Vancouver BC V7H 0A7
 Phone: +1 604 984 0221 Fax: +1 604 984 0218
 www.alsglobal.com/geochemistry

To: BATTERY MINERAL RESOURCES CORP.
 THE PACIFIC BUILDING
 SUITE 400, 744 WEST HASTINGS STREET
 VANCOUVER BC V6C 1A5

Page: Appendix 1
 Total # Appendix Pages: 1
 Finalized Date: 11-AUG-2020
 Account: BMRPLLBW

Project: Gowganda-Miller Lake

CERTIFICATE OF ANALYSIS SD20152300

	CERTIFICATE COMMENTS								
	ANALYTICAL COMMENTS								
Applies to Method:	REEs may not be totally soluble in this method. ME-MS61								
	LABORATORY ADDRESSES								
Applies to Method:	<p>Processed at ALS Sudbury located at 1351-B Kelly Lake Road, Unit #1, Sudbury, ON, Canada.</p> <table style="width: 100%; border: none;"> <tr> <td style="width: 33%;">CRU-31</td> <td style="width: 33%;">CRU-QC</td> <td style="width: 33%;">LOG-22</td> <td style="width: 17%;">LOG-24</td> </tr> <tr> <td>PUL-31</td> <td>PUL-QC</td> <td>SPL-21</td> <td>WEI-21</td> </tr> </table>	CRU-31	CRU-QC	LOG-22	LOG-24	PUL-31	PUL-QC	SPL-21	WEI-21
CRU-31	CRU-QC	LOG-22	LOG-24						
PUL-31	PUL-QC	SPL-21	WEI-21						
Applies to Method:	<p>Processed at ALS Vancouver located at 2103 Dollarton Hwy, North Vancouver, BC, Canada.</p> <table style="width: 100%; border: none;"> <tr> <td style="width: 33%;">Cu-OG62</td> <td style="width: 33%;">ME-MS61</td> <td style="width: 33%;">ME-OG62</td> <td style="width: 17%;">Ni-OG62</td> </tr> </table>	Cu-OG62	ME-MS61	ME-OG62	Ni-OG62				
Cu-OG62	ME-MS61	ME-OG62	Ni-OG62						



ALS Canada Ltd.
 2103 Dollarton Hwy
 North Vancouver BC V7H 0A7
 Phone: +1 604 984 0221 Fax: +1 604 984 0218
 www.alsglobal.com/geochemistry

To: BATTERY MINERAL RESOURCES CORP.
 THE PACIFIC BUILDING
 SUITE 400, 744 WEST HASTINGS STREET
 VANCOUVER BC V6C 1A5

Page: 1
 Total # Pages: 2 (A - D)
 Plus Appendix Pages
 Finalized Date: 11-AUG-2020
 This copy reported on
 12-AUG-2020
 Account: BMRPLLBW

CERTIFICATE SD20152301

Project: Gowganda-Miller Lake

This report is for 16 Drill Core samples submitted to our lab in Sudbury, ON, Canada on 17-JUL-2020.

The following have access to data associated with this certificate:

PETER DOYLE FRANK PLOEGER	MIKE HENDRICKSON MERCEDES RICH	SEAN HICKS ANDREW SALERNO
------------------------------	-----------------------------------	------------------------------

SAMPLE PREPARATION	
ALS CODE	DESCRIPTION
WEI-21	Received Sample Weight
LOG-24	Pulp Login - Rcd w/o Barcode
CRU-QC	Crushing QC Test
PUL-QC	Pulverizing QC Test
LOG-22	Sample login - Rcd w/o BarCode
CRU-31	Fine crushing - 70% <2mm
SPL-21	Split sample - riffle splitter
PUL-31	Pulverize up to 250g 85% <75 um

ANALYTICAL PROCEDURES		
ALS CODE	DESCRIPTION	
ME-MS61	48 element four acid ICP-MS	
ME-OG62	Ore Grade Elements - Four Acid	ICP-AES
Cu-OG62	Ore Grade Cu - Four Acid	
Ni-OG62	Ore Grade Ni - Four Acid	

This is the Final Report and supersedes any preliminary report with this certificate number. Results apply to samples as submitted. All pages of this report have been checked and approved for release.

***** See Appendix Page for comments regarding this certificate *****

Signature: 
 Saa Traxler, General Manager, North Vancouver



ALS Canada Ltd.
 2103 Dollarton Hwy
 North Vancouver BC V7H 0A7
 Phone: +1 604 984 0221 Fax: +1 604 984 0218
 www.alsglobal.com/geochemistry

To: BATTERY MINERAL RESOURCES CORP.
 THE PACIFIC BUILDING
 SUITE 400, 744 WEST HASTINGS STREET
 VANCOUVER BC V6C 1A5

Page: 2 - A
 Total # Pages: 2 (A - D)
 Plus Appendix Pages
 Finalized Date: 11-AUG-2020
 Account: BMRPLLBW

Project: Gowganda-Miller Lake

CERTIFICATE OF ANALYSIS SD20152301

Sample Description	Method Analyte Units LOD	WEI-21 Recvd Wt. kg	ME-MS61 Ag ppm	ME-MS61 Al %	ME-MS61 As ppm	ME-MS61 Ba ppm	ME-MS61 Be ppm	ME-MS61 Bi ppm	ME-MS61 Ca %	ME-MS61 Cd ppm	ME-MS61 Ce ppm	ME-MS61 Co ppm	ME-MS61 Cr ppm	ME-MS61 Cs ppm	ME-MS61 Cu ppm	ME-MS61 Fe %
		0.02	0.01	0.01	0.2	10	0.05	0.01	0.01	0.02	0.01	0.1	1	0.05	0.2	0.01
18091		1.38	0.07	7.57	4.2	90	0.74	0.12	7.97	0.07	9.08	37.2	242	0.78	88.5	5.72
18092		1.24	0.11	7.48	28.9	100	0.53	0.18	8.82	0.15	11.35	53.8	277	0.79	101.5	6.12
18093		1.35	0.06	7.68	4.6	90	0.70	0.09	8.27	0.08	11.40	40.8	290	0.82	95.3	6.05
18094		2.27	0.31	7.79	14.9	50	1.18	0.35	6.75	0.04	17.10	35.5	244	0.96	164.0	6.19
18095		1.98	0.09	7.84	5.5	100	0.53	0.12	7.65	0.12	11.50	40.3	266	0.75	101.5	5.96
18096		1.54	0.05	7.37	4.3	110	0.57	0.07	8.53	0.11	12.15	37.8	316	0.76	73.8	5.82
18097		2.67	0.05	7.38	3.6	90	0.50	0.10	8.34	0.08	7.84	41.3	304	0.84	94.0	5.97
18098		1.23	0.07	7.26	3.7	70	0.88	0.13	8.45	0.06	9.13	39.3	330	0.84	88.4	5.77
18099		0.52	0.05	7.80	3.9	120	0.63	0.10	8.26	0.05	8.52	39.9	332	0.96	85.6	5.55
18100		0.66	0.05	7.72	3.5	120	0.75	0.08	8.38	0.06	8.21	40.7	327	1.04	83.4	5.52
18101		0.12	4.25	5.59	12.5	120	0.59	0.85	3.58	2.17	17.20	1005	264	0.75	>10000	18.40
18102		2.46	0.06	7.83	6.2	90	2.20	0.13	9.07	0.03	14.60	32.8	308	1.71	105.5	5.09
18103		1.91	0.08	7.83	10.9	70	0.96	0.10	8.59	0.05	10.60	37.5	286	1.21	92.9	5.20
18104		2.56	0.08	7.97	7.7	100	2.09	0.15	9.48	0.04	16.75	35.1	319	1.39	129.5	5.17
18105		2.40	0.07	7.71	15.8	70	1.70	1.18	8.64	0.04	14.60	34.6	314	1.80	98.2	5.80
18106		1.68	3.44	7.54	356	140	0.63	1.83	7.49	0.07	16.80	93.3	332	0.94	233	6.60



ALS Canada Ltd.
 2103 Dollarton Hwy
 North Vancouver BC V7H 0A7
 Phone: +1 604 984 0221 Fax: +1 604 984 0218
 www.alsglobal.com/geochemistry

To: BATTERY MINERAL RESOURCES CORP.
 THE PACIFIC BUILDING
 SUITE 400, 744 WEST HASTINGS STREET
 VANCOUVER BC V6C 1A5

Page: 2 - B
 Total # Pages: 2 (A - D)
 Plus Appendix Pages
 Finalized Date: 11-AUG-2020
 Account: BMRPLLBW

Project: Gowganda-Miller Lake

CERTIFICATE OF ANALYSIS SD20152301

Sample Description	Method Analyte Units LOD	ME-MS61	ME-MS61	ME-MS61	ME-MS61	ME-MS61	ME-MS61	ME-MS61	ME-MS61	ME-MS61	ME-MS61	ME-MS61	ME-MS61	ME-MS61	ME-MS61	
		Ga ppm	Ge ppm	Hf ppm	In ppm	K %	La ppm	Li ppm	Mg %	Mn ppm	Mo ppm	Na %	Nb ppm	Ni ppm	P ppm	Pb ppm
18091		12.60	0.05	0.8	0.048	0.95	4.4	29.2	4.77	1300	0.88	1.49	1.3	138.0	160	7.7
18092		13.05	0.06	0.9	0.050	0.86	5.0	27.6	5.30	1330	0.81	1.26	1.3	157.0	150	37.1
18093		13.55	0.07	0.8	0.050	0.76	5.4	33.5	5.32	1200	0.47	1.58	1.3	155.0	150	3.6
18094		14.50	0.07	0.9	0.068	0.68	7.5	53.9	4.81	1040	0.39	2.19	1.4	124.5	170	34.4
18095		14.30	0.09	0.9	0.054	0.94	5.4	36.8	4.87	1290	0.41	1.66	1.6	136.5	190	9.8
18096		12.40	0.08	0.9	0.052	0.99	5.1	24.1	5.33	1280	0.42	1.25	1.4	153.5	170	6.1
18097		11.60	0.06	0.7	0.043	0.78	3.7	25.0	6.05	1240	0.32	1.17	1.1	185.0	140	3.5
18098		12.15	0.07	0.7	0.046	0.83	4.4	29.2	5.65	1180	0.29	1.30	1.1	176.0	140	2.7
18099		12.20	0.07	0.6	0.044	1.26	4.1	27.7	5.97	1230	0.35	1.25	0.9	193.5	120	2.5
18100		12.15	0.06	0.6	0.044	1.25	4.1	28.3	5.95	1240	0.29	1.25	0.9	187.5	100	2.5
18101		11.90	0.26	1.3	0.126	0.32	7.0	9.4	4.09	1020	4.79	1.20	5.0	>10000	480	13.4
18102		12.90	0.06	0.7	0.068	1.22	7.2	46.1	4.62	1500	0.28	1.83	1.1	178.5	120	2.2
18103		12.85	0.06	0.7	0.052	1.07	5.2	39.2	5.01	1220	0.28	1.80	1.1	167.5	140	3.0
18104		13.85	0.09	0.8	0.080	1.29	7.7	35.5	4.45	1560	0.27	1.73	1.2	161.0	140	5.9
18105		13.35	0.08	0.8	0.083	0.93	6.3	47.8	4.54	1460	0.32	1.90	1.1	151.0	140	5.0
18106		13.25	0.08	0.9	0.057	0.74	7.3	37.5	5.88	1280	1.00	1.70	1.3	177.5	150	1.8



ALS Canada Ltd.
 2103 Dollarton Hwy
 North Vancouver BC V7H 0A7
 Phone: +1 604 984 0221 Fax: +1 604 984 0218
 www.alsglobal.com/geochemistry

To: BATTERY MINERAL RESOURCES CORP.
 THE PACIFIC BUILDING
 SUITE 400, 744 WEST HASTINGS STREET
 VANCOUVER BC V6C 1A5

Page: 2 - C
 Total # Pages: 2 (A - D)
 Plus Appendix Pages
 Finalized Date: 11-AUG-2020
 Account: BMRPLLWB

Project: Gowganda-Miller Lake

CERTIFICATE OF ANALYSIS SD20152301

Sample Description	Method Analyte Units LOD	ME-MS61 Rb ppm	ME-MS61 Re ppm	ME-MS61 S %	ME-MS61 Sb ppm	ME-MS61 Sc ppm	ME-MS61 Se ppm	ME-MS61 Sn ppm	ME-MS61 Sr ppm	ME-MS61 Ta ppm	ME-MS61 Te ppm	ME-MS61 Th ppm	ME-MS61 Ti %	ME-MS61 Tl ppm	ME-MS61 U ppm	ME-MS61 V ppm
18091		41.9	0.002	0.05	0.23	35.9	1	0.4	79.8	0.11	<0.05	0.92	0.255	0.19	0.3	178
18092		40.0	0.002	0.06	0.36	41.9	1	0.3	94.5	0.09	<0.05	0.92	0.258	0.20	0.3	190
18093		36.1	<0.002	0.06	0.17	39.7	<1	0.3	90.3	0.10	0.06	0.91	0.256	0.17	0.3	193
18094		23.6	<0.002	0.05	0.22	35.6	<1	0.5	68.8	0.10	<0.05	1.04	0.255	0.14	0.5	182
18095		43.5	<0.002	0.06	0.27	37.5	<1	0.5	86.6	0.12	<0.05	1.12	0.283	0.19	0.4	187
18096		44.6	<0.002	0.05	0.25	37.8	1	0.3	88.2	0.10	<0.05	0.96	0.267	0.19	0.3	186
18097		35.7	<0.002	0.05	0.23	37.7	1	0.3	87.4	0.08	<0.05	0.81	0.227	0.17	0.3	178
18098		39.6	<0.002	0.05	0.32	39.2	<1	0.3	80.4	0.08	<0.05	0.77	0.226	0.16	0.3	180
18099		57.7	<0.002	0.05	0.30	37.3	<1	0.3	75.5	0.07	<0.05	0.67	0.198	0.24	0.3	165
18100		59.3	0.002	0.05	0.30	38.1	1	0.3	75.2	0.07	0.05	0.64	0.195	0.19	0.3	166
18101		10.3	0.046	8.38	3.47	8.6	23	2.4	187.0	0.30	4.73	1.05	0.544	0.18	0.3	82
18102		60.2	<0.002	0.05	0.36	38.0	<1	0.3	72.4	0.07	<0.05	0.76	0.208	0.20	0.4	172
18103		49.9	0.002	0.04	0.29	37.5	<1	0.3	79.2	0.09	<0.05	0.77	0.211	0.20	0.3	166
18104		62.5	0.002	0.05	0.48	40.5	<1	0.3	87.7	0.09	<0.05	0.88	0.234	0.23	0.3	184
18105		45.7	0.003	0.05	0.59	37.4	1	0.3	76.6	0.08	<0.05	0.89	0.233	0.19	0.6	184
18106		36.2	0.002	0.05	3.45	40.8	1	0.3	101.0	0.10	<0.05	0.99	0.246	0.20	0.5	185



ALS Canada Ltd.
 2103 Dollarton Hwy
 North Vancouver BC V7H 0A7
 Phone: +1 604 984 0221 Fax: +1 604 984 0218
 www.alsglobal.com/geochemistry

To: BATTERY MINERAL RESOURCES CORP.
 THE PACIFIC BUILDING
 SUITE 400, 744 WEST HASTINGS STREET
 VANCOUVER BC V6C 1A5

Page: 2 - D
 Total # Pages: 2 (A - D)
 Plus Appendix Pages
 Finalized Date: 11-AUG-2020
 Account: BMRPLLW

Project: Gowganda-Miller Lake

CERTIFICATE OF ANALYSIS SD20152301

Sample Description	Method Analyte Units LOD	ME-MS61	ME-MS61	ME-MS61	ME-MS61	Cu-OG62	Ni-OG62	CRU-QC	PUL-QC
		W ppm	Y ppm	Zn ppm	Zr ppm	Cu %	Ni %	Pass2mm %	Pass75um %
		0.1	0.1	2	0.5	0.001	0.001	0.01	0.01
18091		0.2	9.8	68	30.7			90.4	94.1
18092		0.2	12.1	84	32.0				
18093		0.2	12.0	66	31.4				
18094		0.2	12.5	71	33.8				
18095		0.2	13.1	76	38.5				
18096		0.2	12.5	64	33.2				
18097		0.2	9.1	62	27.0				
18098		0.2	9.6	55	27.8				
18099		0.2	8.6	49	21.8				
18100		0.2	8.7	52	22.0				
18101		2.2	9.0	141	52.8	1.575	4.46		
18102		0.2	10.4	45	25.6				
18103		0.2	9.2	50	26.6				
18104		0.2	13.5	49	29.2				
18105		0.3	12.2	58	33.6				
18106		0.2	13.5	72	33.1				



ALS Canada Ltd.
2103 Dollarton Hwy
North Vancouver BC V7H 0A7
Phone: +1 604 984 0221 Fax: +1 604 984 0218
www.alsglobal.com/geochemistry

To: BATTERY MINERAL RESOURCES CORP.
THE PACIFIC BUILDING
SUITE 400, 744 WEST HASTINGS STREET
VANCOUVER BC V6C 1A5

Page: Appendix 1
Total # Appendix Pages: 1
Finalized Date: 11-AUG-2020
Account: BMRPLLBW

Project: Gowganda-Miller Lake

CERTIFICATE OF ANALYSIS SD20152301

	CERTIFICATE COMMENTS								
	<p style="text-align: center;">ANALYTICAL COMMENTS</p> <p>Applies to Method: REEs may not be totally soluble in this method. ME-MS61</p>								
	<p style="text-align: center;">LABORATORY ADDRESSES</p> <p>Applies to Method: Processed at ALS Sudbury located at 1351-B Kelly Lake Road, Unit #1, Sudbury, ON, Canada.</p> <table><tr><td>CRU-31</td><td>CRU-QC</td><td>LOG-22</td><td>LOG-24</td></tr><tr><td>PUL-31</td><td>PUL-QC</td><td>SPL-21</td><td>WEI-21</td></tr></table>	CRU-31	CRU-QC	LOG-22	LOG-24	PUL-31	PUL-QC	SPL-21	WEI-21
CRU-31	CRU-QC	LOG-22	LOG-24						
PUL-31	PUL-QC	SPL-21	WEI-21						
	<p>Applies to Method: Processed at ALS Vancouver located at 2103 Dollarton Hwy, North Vancouver, BC, Canada.</p> <table><tr><td>Cu-OG62</td><td>ME-MS61</td><td>ME-OG62</td><td>Ni-OG62</td></tr></table>	Cu-OG62	ME-MS61	ME-OG62	Ni-OG62				
Cu-OG62	ME-MS61	ME-OG62	Ni-OG62						



ALS Canada Ltd.
 2103 Dollarton Hwy
 North Vancouver BC V7H 0A7
 Phone: +1 604 984 0221 Fax: +1 604 984 0218
 www.alsglobal.com/geochemistry

To: BATTERY MINERAL RESOURCES CORP.
 THE PACIFIC BUILDING
 SUITE 400, 744 WEST HASTINGS STREET
 VANCOUVER BC V6C 1A5

Page: 1
 Total # Pages: 3 (A - D)
 Plus Appendix Pages
 Finalized Date: 12-AUG-2020
 Account: BMRPLLBW

CERTIFICATE SD20152302

Project: Gowganda-Miller Lake

This report is for 73 Drill Core samples submitted to our lab in Sudbury, ON, Canada on 17-JUL-2020.

The following have access to data associated with this certificate:

PETER DOYLE FRANK PLOEGER	MIKE HENDRICKSON MERCEDES RICH	SEAN HICKS ANDREW SALERNO
------------------------------	-----------------------------------	------------------------------

SAMPLE PREPARATION	
ALS CODE	DESCRIPTION
WEI-21	Received Sample Weight
LOG-24	Pulp Login - Rcd w/o Barcode
CRU-QC	Crushing QC Test
PUL-QC	Pulverizing QC Test
LOG-22	Sample login - Rcd w/o BarCode
CRU-31	Fine crushing - 70% <2mm
SPL-21	Split sample - riffle splitter
PUL-31	Pulverize up to 250g 85% <75 um

ANALYTICAL PROCEDURES		
ALS CODE	DESCRIPTION	
ME-MS61	48 element four acid ICP-MS	
ME-OG62	Ore Grade Elements - Four Acid	ICP-AES
Co-OG62	Ore Grade Co - Four Acid	
Cu-OG62	Ore Grade Cu - Four Acid	
Ni-OG62	Ore Grade Ni - Four Acid	
As-OG62	Ore Grade As - Four Acid	

This is the Final Report and supersedes any preliminary report with this certificate number. Results apply to samples as submitted. All pages of this report have been checked and approved for release.

***** See Appendix Page for comments regarding this certificate *****

Signature: 
 Saa Traxler, General Manager, North Vancouver



ALS Canada Ltd.
 2103 Dollarton Hwy
 North Vancouver BC V7H 0A7
 Phone: +1 604 984 0221 Fax: +1 604 984 0218
 www.alsglobal.com/geochemistry

To: BATTERY MINERAL RESOURCES CORP.
 THE PACIFIC BUILDING
 SUITE 400, 744 WEST HASTINGS STREET
 VANCOUVER BC V6C 1A5

Page: 2 - A
 Total # Pages: 3 (A - D)
 Plus Appendix Pages
 Finalized Date: 12-AUG-2020
 Account: BMRPLLBW

Project: Gowganda-Miller Lake

CERTIFICATE OF ANALYSIS SD20152302

Sample Description	Method	WEI-21	ME-MS61	ME-MS61	ME-MS61	ME-MS61	ME-MS61	ME-MS61	ME-MS61	ME-MS61	ME-MS61	ME-MS61	ME-MS61	ME-MS61	ME-MS61	ME-MS61
	Analyte	Recvd Wt.	Ag	Al	As	Ba	Be	Bi	Ca	Cd	Ce	Co	Cr	Cs	Cu	Fe
Units		kg	ppm	%	ppm	ppm	ppm	ppm	%	ppm	ppm	ppm	ppm	ppm	ppm	%
LOD		0.02	0.01	0.01	0.2	10	0.05	0.01	0.01	0.02	0.01	0.1	1	0.05	0.2	0.01
18107		1.12	0.16	5.51	117.5	210	0.96	1.55	1.78	<0.02	38.0	96.2	50	0.77	80.0	1.04
18108		0.85	1.31	6.89	>10000	360	1.41	45.7	0.23	0.05	33.1	>10000	62	1.12	27.5	2.22
18109		0.57	0.01	0.07	63.3	20	0.06	0.14	33.9	0.05	1.03	45.1	3	<0.05	1.0	0.12
2185		2.15	0.09	5.65	124.5	200	0.97	0.60	2.00	<0.02	40.9	105.5	47	0.79	119.5	1.01
18110		2.22	0.07	5.59	129.5	190	1.07	0.52	1.98	<0.02	41.2	87.2	48	0.78	50.0	0.87
18111		2.50	0.10	6.28	89.7	250	1.22	0.76	0.95	<0.02	52.9	94.4	57	0.97	57.0	1.61
18112		2.31	0.06	6.08	8.3	190	0.57	0.19	0.76	0.02	34.7	25.0	50	0.71	125.5	0.81
18113		2.02	0.08	5.93	9.8	190	0.62	0.19	1.07	<0.02	21.9	21.3	50	0.74	68.5	0.92
18114		1.14	0.07	7.11	3.2	310	1.41	0.30	0.65	0.02	35.7	23.8	79	1.20	95.0	2.62
18115		0.84	0.12	7.19	597	350	1.50	1.39	0.48	0.04	30.5	445	71	1.23	316	2.86
18116		2.33	2.21	3.61	250	100	0.86	0.47	6.34	3.22	22.9	68.1	1120	0.46	822	5.91
18117		2.49	1.80	2.02	107.5	<10	0.31	0.04	9.36	9.50	8.80	79.1	1520	0.05	182.0	6.63
18118		1.68	0.99	2.16	140.5	<10	0.37	0.03	8.36	2.90	9.43	80.9	1730	0.08	159.5	7.41
18119		0.50	0.95	2.68	118.0	<10	0.40	0.02	9.64	3.12	12.00	73.4	1310	0.08	215	7.53
18120		0.66	0.83	2.50	95.4	<10	0.42	0.02	8.68	6.43	10.35	63.9	1230	0.07	170.0	7.03
18121		0.12	4.06	5.44	13.0	120	0.57	0.79	3.52	2.16	17.75	963	273	0.78	>10000	18.20
18122		1.70	0.34	3.10	64.2	<10	0.29	0.03	4.71	3.27	17.25	41.9	610	0.06	83.9	5.65
18123		2.11	0.25	4.12	15.6	60	0.53	0.05	1.64	2.00	19.15	23.7	244	0.32	82.2	6.08
18124		2.49	0.40	4.30	33.3	<10	0.35	0.08	6.20	0.40	17.65	52.7	621	0.06	156.5	7.55
18125		0.57	0.01	0.10	0.3	20	0.07	0.01	33.1	0.02	0.86	0.8	5	<0.05	1.4	0.18
18126		2.45	0.36	3.62	45.2	<10	0.44	0.04	7.89	0.17	15.55	75.8	1090	0.12	185.5	8.22
18127		2.75	0.19	3.36	48.6	<10	0.53	0.04	8.00	0.18	15.60	60.9	1160	0.13	145.0	7.25
18128		2.58	0.14	3.69	31.8	<10	0.48	0.07	6.93	0.23	17.55	65.2	884	0.13	146.5	8.04
18129		2.34	0.16	3.82	3.2	110	0.35	0.12	1.35	1.12	19.35	14.6	77	0.14	49.5	1.99
18130		2.39	0.26	3.95	8.6	160	0.42	0.26	0.93	1.06	27.0	11.8	38	0.17	64.0	1.37
18131		2.26	0.39	4.41	5.8	180	0.43	0.31	1.20	0.89	25.8	18.4	36	0.22	90.9	1.74
18132		2.25	0.21	5.13	22.4	140	0.40	0.21	2.97	0.83	26.7	31.1	373	0.28	82.2	4.22
18133		2.71	0.10	3.98	53.3	10	0.75	0.04	8.10	0.57	17.80	73.6	913	0.72	129.5	9.76
18134		2.33	0.18	5.33	39.6	20	0.71	0.05	5.62	0.59	21.5	56.9	748	0.45	141.5	8.89
18135		2.28	0.28	4.99	70.5	60	0.75	0.09	6.81	0.48	25.8	76.9	1010	0.58	168.0	8.80
18136		2.47	0.10	5.32	14.9	60	1.45	0.09	8.05	0.04	16.45	61.6	268	1.24	172.5	10.25
18137		0.62	0.04	5.01	10.9	30	0.48	0.05	7.78	0.06	15.75	67.5	319	0.13	96.4	10.45
18138		0.64	0.15	4.75	34.2	230	1.10	0.05	9.47	0.25	14.35	53.9	301	1.49	199.0	8.39
18139		0.53	0.13	5.34	78.3	220	1.07	0.17	8.82	0.05	17.35	41.9	182	2.05	111.0	6.40
18140		0.61	0.29	5.82	70.3	200	1.08	0.17	8.30	0.07	16.55	40.3	173	1.44	112.5	6.05
18141		0.12	4.02	5.23	13.4	110	0.57	0.74	3.38	2.08	16.85	929	259	0.70	>10000	17.50
18142		2.49	0.10	5.26	6.9	50	0.55	0.04	7.77	0.06	13.75	59.1	220	0.09	207	10.05
18143		2.40	0.56	4.25	41.7	60	0.53	0.35	6.20	1.16	20.6	63.0	568	0.52	256	7.27
18144		2.08	0.37	4.55	127.0	50	0.39	0.18	5.80	0.69	19.45	49.4	688	0.27	129.0	5.42
18145		2.41	0.21	4.06	191.0	20	0.41	0.12	7.32	1.36	7.08	65.6	1250	0.43	75.1	6.66



ALS Canada Ltd.
 2103 Dollarton Hwy
 North Vancouver BC V7H 0A7
 Phone: +1 604 984 0221 Fax: +1 604 984 0218
 www.alsglobal.com/geochemistry

To: BATTERY MINERAL RESOURCES CORP.
 THE PACIFIC BUILDING
 SUITE 400, 744 WEST HASTINGS STREET
 VANCOUVER BC V6C 1A5

Page: 2 - B
 Total # Pages: 3 (A - D)
 Plus Appendix Pages
 Finalized Date: 12-AUG-2020
 Account: BMRPLLBW

Project: Gowganda-Miller Lake

CERTIFICATE OF ANALYSIS SD20152302

Sample Description	Method Analyte Units LOD	ME-MS61	ME-MS61	ME-MS61	ME-MS61	ME-MS61	ME-MS61	ME-MS61	ME-MS61	ME-MS61	ME-MS61	ME-MS61	ME-MS61	ME-MS61	ME-MS61	
		Ga ppm	Ge ppm	Hf ppm	In ppm	K %	La ppm	Li ppm	Mg %	Mn ppm	Mo ppm	Na %	Nb ppm	Ni ppm	P ppm	Pb ppm
18107		11.05	0.13	2.3	0.032	1.27	16.6	7.8	0.45	408	6.54	3.74	3.5	52.3	390	7.1
18108		17.20	0.11	3.2	0.038	2.04	14.7	17.5	1.14	209	6.71	3.69	4.7	2480	510	39.8
18109		0.25	0.12	<0.1	<0.005	0.01	1.1	1.1	2.34	121	0.16	0.03	0.1	6.3	70	2.1
2185		10.40	0.19	1.7	0.028	1.32	18.6	6.2	0.40	373	2.85	3.77	2.8	40.7	300	5.5
18110		10.35	0.19	1.7	0.023	1.32	18.2	5.2	0.36	350	2.77	3.83	2.8	41.9	320	5.3
18111		13.60	0.16	2.4	0.022	1.50	24.6	10.1	0.79	287	2.50	3.81	3.7	52.2	420	6.5
18112		10.90	0.08	1.8	0.016	1.52	15.5	4.7	0.37	157	1.66	4.24	3.0	20.9	370	10.2
18113		10.90	0.14	1.7	0.013	1.42	9.2	4.6	0.37	227	1.76	4.06	2.7	18.1	340	10.2
18114		19.45	0.13	3.0	0.029	1.66	16.5	18.9	1.40	299	2.32	3.93	5.5	52.2	580	15.4
18115		18.80	0.12	3.4	0.036	1.77	14.0	18.0	1.54	292	6.78	3.74	5.7	72.5	640	10.5
18116		9.68	0.08	1.7	0.059	0.51	9.3	18.3	5.72	1790	3.94	0.98	2.0	523	290	1385
18117		6.08	0.05	0.9	0.038	<0.01	3.5	9.9	7.28	2430	0.33	0.01	0.7	691	150	1180
18118		6.66	<0.05	1.0	0.034	<0.01	3.6	7.7	7.76	1910	0.27	0.01	1.5	731	180	666
18119		7.38	0.05	1.1	0.043	<0.01	4.7	8.1	7.25	2240	0.84	<0.01	2.2	566	200	298
18120		6.90	0.05	1.0	0.047	<0.01	4.1	7.7	6.86	2060	0.88	<0.01	1.8	518	190	265
18121		11.20	0.27	1.2	0.122	0.31	7.3	8.6	4.00	1000	4.57	1.19	4.9	>10000	460	13.6
18122		7.86	<0.05	1.3	0.070	<0.01	6.8	13.3	4.97	1400	0.96	0.03	2.3	291	260	261
18123		9.40	0.05	1.2	0.041	0.17	8.0	23.2	3.88	688	0.82	0.31	2.8	119.5	310	134.5
18124		11.15	0.05	1.2	0.066	<0.01	6.9	19.9	6.00	1380	1.02	0.01	3.6	292	320	37.9
18125		0.28	<0.05	<0.1	<0.005	0.01	1.0	1.5	2.12	102	0.11	0.03	0.1	1.9	50	1.1
18126		10.65	0.05	1.0	0.052	0.01	5.6	14.4	6.56	1390	0.45	0.02	3.7	495	270	21.6
18127		9.63	0.05	0.9	0.058	0.02	6.0	14.8	6.67	1340	0.57	0.11	3.3	356	250	6.9
18128		10.40	0.05	1.1	0.070	0.02	6.7	18.7	6.40	1400	1.07	0.06	3.7	402	300	5.4
18129		7.91	0.05	1.5	0.104	0.26	8.2	8.8	1.07	285	1.49	1.84	2.4	45.0	250	22.8
18130		8.71	0.07	1.4	0.089	0.35	12.6	5.0	0.35	134	3.84	2.33	2.7	34.2	300	66.0
18131		9.22	0.08	1.3	0.076	0.42	11.8	5.8	0.40	158	3.67	2.44	3.0	42.0	260	42.8
18132		11.00	0.06	1.5	0.096	0.32	11.8	14.8	2.44	648	2.67	2.00	3.7	157.5	280	19.6
18133		11.45	0.05	1.1	0.071	0.04	6.6	32.0	7.18	1880	0.79	0.14	3.9	451	330	51.1
18134		13.05	0.07	1.5	0.046	0.07	8.1	40.2	6.59	1520	1.14	0.87	4.3	359	410	92.1
18135		14.10	0.09	1.2	0.076	0.12	10.8	52.5	7.49	1560	1.16	0.65	4.4	498	350	59.3
18136		16.00	0.10	1.2	0.066	0.19	6.3	26.1	5.07	1590	0.53	1.17	3.8	143.5	370	3.6
18137		14.90	0.09	1.5	0.070	0.09	5.0	12.4	5.29	1660	1.46	1.98	4.2	161.0	370	1.6
18138		13.80	0.10	0.9	0.067	0.27	4.8	22.5	3.90	1740	0.40	1.11	3.5	144.5	290	4.9
18139		16.30	0.08	1.4	0.051	0.43	7.2	18.4	3.02	1240	2.06	2.11	2.8	98.8	260	11.7
18140		16.05	0.09	1.5	0.042	0.37	6.3	13.1	2.84	1130	3.17	2.73	2.8	93.4	340	13.9
18141		11.20	0.35	1.1	0.117	0.30	7.0	9.8	3.85	956	4.24	1.15	4.8	>10000	450	12.3
18142		14.30	0.11	1.2	0.068	0.15	4.6	11.8	4.93	1640	0.68	2.04	3.8	148.0	390	7.9
18143		14.40	0.09	1.1	0.097	0.58	8.8	22.6	3.71	1380	2.94	1.11	2.0	244	280	191.5
18144		11.50	0.09	1.3	0.073	0.30	8.4	22.1	4.41	1130	2.41	1.87	1.9	308	310	37.6
18145		11.80	0.07	0.6	0.084	0.34	3.2	36.5	6.79	1460	0.99	0.44	0.9	589	140	14.3



ALS Canada Ltd.
 2103 Dollarton Hwy
 North Vancouver BC V7H 0A7
 Phone: +1 604 984 0221 Fax: +1 604 984 0218
 www.alsglobal.com/geochemistry

To: BATTERY MINERAL RESOURCES CORP.
 THE PACIFIC BUILDING
 SUITE 400, 744 WEST HASTINGS STREET
 VANCOUVER BC V6C 1A5

Page: 2 - C
 Total # Pages: 3 (A - D)
 Plus Appendix Pages
 Finalized Date: 12-AUG-2020
 Account: BMRPLLWB

Project: Gowganda-Miller Lake

CERTIFICATE OF ANALYSIS SD20152302

Sample Description	Method Analyte Units LOD	ME-MS61	ME-MS61	ME-MS61	ME-MS61	ME-MS61	ME-MS61	ME-MS61	ME-MS61	ME-MS61	ME-MS61	ME-MS61	ME-MS61	ME-MS61	ME-MS61	
		Rb ppm	Re ppm	S %	Sb ppm	Sc ppm	Se ppm	Sn ppm	Sr ppm	Ta ppm	Te ppm	Th ppm	Ti %	Tl ppm	U ppm	V ppm
18107		43.9	<0.002	0.06	0.45	4.3	<1	0.4	96.9	0.32	<0.05	4.47	0.125	0.31	1.3	29
18108		72.6	<0.002	1.24	6.05	8.4	1	0.7	133.0	0.43	<0.05	7.47	0.171	0.47	3.0	53
18109		0.5	<0.002	<0.01	0.10	0.2	1	<0.2	80.6	<0.05	<0.05	0.07	0.005	<0.02	0.1	1
2185		46.0	<0.002	0.06	0.28	4.4	<1	0.3	92.8	0.26	<0.05	3.88	0.107	0.30	1.1	26
18110		44.6	<0.002	0.06	0.37	3.9	<1	0.3	91.1	0.27	<0.05	3.54	0.104	0.30	1.0	25
18111		53.8	<0.002	0.06	0.33	5.3	<1	0.5	113.5	0.34	<0.05	5.43	0.149	0.31	1.9	41
18112		53.8	<0.002	0.06	0.18	4.2	<1	0.4	76.5	0.29	<0.05	4.07	0.123	0.29	1.2	28
18113		49.9	<0.002	0.05	0.21	4.2	<1	0.3	83.7	0.25	<0.05	3.85	0.103	0.28	1.1	26
18114		64.4	<0.002	0.08	0.29	8.1	<1	1.2	134.0	0.48	<0.05	7.73	0.203	0.40	2.5	71
18115		66.1	0.002	0.08	0.50	10.8	1	0.9	162.0	0.49	<0.05	8.58	0.211	0.37	3.8	63
18116		20.3	<0.002	2.18	1.86	15.1	2	0.4	125.5	0.16	0.09	2.81	0.116	0.15	1.0	95
18117		0.2	<0.002	2.14	0.87	17.5	1	0.2	150.0	0.05	0.10	0.21	0.134	0.04	0.1	119
18118		0.2	<0.002	1.09	0.70	20.1	1	0.4	203	0.09	0.06	0.22	0.255	0.04	0.1	128
18119		0.2	<0.002	0.81	0.57	18.7	1	0.5	171.0	0.14	<0.05	0.44	0.330	0.03	0.1	129
18120		0.2	<0.002	0.78	0.56	17.4	1	0.5	172.5	0.13	<0.05	0.44	0.269	0.02	0.1	117
18121		10.5	0.042	8.06	3.15	8.5	23	2.5	186.0	0.29	4.58	0.97	0.525	0.16	0.3	80
18122		0.2	<0.002	0.33	0.43	13.3	1	0.5	53.0	0.18	0.06	0.86	0.288	<0.02	0.2	95
18123		6.1	<0.002	0.45	0.43	9.1	1	1.1	33.8	0.21	<0.05	1.13	0.217	0.29	0.3	64
18124		0.2	0.002	0.85	0.85	20.7	1	1.0	70.4	0.27	0.08	1.02	0.432	0.02	0.2	139
18125		0.1	<0.002	<0.01	0.08	0.2	1	<0.2	75.5	<0.05	<0.05	0.06	0.006	<0.02	0.1	1
18126		0.3	<0.002	0.62	0.90	25.9	1	1.0	86.0	0.22	0.06	0.49	0.533	<0.02	0.1	179
18127		0.5	<0.002	0.19	0.39	27.5	1	0.7	65.0	0.21	<0.05	0.51	0.469	0.03	0.1	163
18128		0.3	<0.002	0.39	0.34	23.8	1	0.9	53.3	0.25	0.06	0.71	0.496	0.02	0.2	160
18129		8.0	0.002	0.28	0.26	4.6	<1	0.9	102.5	0.21	0.08	1.51	0.128	0.29	0.4	31
18130		10.2	0.002	0.71	0.39	3.9	1	1.1	100.0	0.25	0.16	1.93	0.112	0.33	0.5	26
18131		12.4	0.003	0.92	0.61	4.1	1	0.9	136.5	0.23	0.13	1.76	0.122	0.36	0.5	25
18132		10.8	<0.002	0.61	0.41	11.1	1	0.8	159.5	0.30	0.15	1.69	0.280	0.37	0.5	76
18133		1.0	<0.002	0.17	0.25	27.6	1	0.9	74.0	0.26	0.06	0.53	0.595	0.03	0.2	198
18134		1.6	<0.002	0.17	0.35	20.7	1	0.8	84.5	0.31	0.06	1.24	0.461	0.03	0.4	141
18135		3.9	<0.002	0.19	0.56	29.0	1	1.1	82.3	0.31	0.09	0.89	0.554	0.10	0.3	183
18136		7.8	0.002	0.48	0.37	38.0	1	0.8	163.0	0.25	0.12	0.43	0.666	0.17	0.1	251
18137		1.2	0.003	0.08	0.12	43.8	1	0.7	89.6	0.28	<0.05	0.45	0.746	0.03	0.1	268
18138		10.4	0.002	0.28	1.30	35.2	1	0.8	130.5	0.22	0.11	0.37	0.616	0.14	0.1	234
18139		18.7	<0.002	0.53	0.37	25.9	1	0.7	247	0.17	0.14	0.80	0.467	0.34	0.3	171
18140		13.2	0.002	0.46	0.36	24.9	1	0.7	286	0.19	0.19	0.89	0.463	0.25	0.3	165
18141		10.0	0.046	7.81	2.92	8.5	20	2.4	177.5	0.29	4.16	0.98	0.511	0.16	0.3	76
18142		2.0	0.002	0.11	0.14	36.3	1	0.7	131.5	0.26	<0.05	0.41	0.679	0.03	0.1	251
18143		13.0	0.002	1.97	0.62	18.3	3	1.6	121.5	0.16	0.22	1.18	0.220	0.28	0.3	119
18144		6.8	<0.002	0.73	0.31	14.9	2	0.9	126.5	0.16	0.14	1.10	0.171	0.15	0.3	93
18145		8.6	<0.002	0.32	0.21	23.6	1	0.9	85.8	0.07	0.10	0.35	0.167	0.19	0.1	135



ALS Canada Ltd.
 2103 Dollarton Hwy
 North Vancouver BC V7H 0A7
 Phone: +1 604 984 0221 Fax: +1 604 984 0218
 www.alsglobal.com/geochemistry

To: BATTERY MINERAL RESOURCES CORP.
 THE PACIFIC BUILDING
 SUITE 400, 744 WEST HASTINGS STREET
 VANCOUVER BC V6C 1A5

Page: 2 - D
 Total # Pages: 3 (A - D)
 Plus Appendix Pages
 Finalized Date: 12-AUG-2020
 Account: BMRPLLBW

Project: Gowganda-Miller Lake

CERTIFICATE OF ANALYSIS SD20152302

Sample Description	Method Analyte Units LOD	ME-MS61	ME-MS61	ME-MS61	ME-MS61	As-OG62	Co-OG62	Cu-OG62	Ni-OG62	CRU-QC	PUL-QC
		W ppm	Y ppm	Zn ppm	Zr ppm	As %	Co %	Cu %	Ni %	Pass2mm %	Pass75um %
		0.1	0.1	2	0.5	0.001	0.0005	0.001	0.001	0.01	0.01
18107		0.3	7.9	10	91.1					78.3	98.1
18108		0.4	8.9	22	117.0	2.61	1.860				96.4
18109		<0.1	2.2	24	1.5						
2185		0.2	7.2	7	65.7						
18110		0.2	7.6	6	65.4						
18111		0.3	7.3	13	89.7						
18112		0.1	8.4	7	73.5						
18113		0.3	5.8	8	65.7						
18114		0.6	8.1	23	111.5						
18115		0.5	10.0	31	126.5						
18116		0.3	8.2	1140	64.2						
18117		0.3	8.2	3020	35.2						
18118		0.2	8.1	915	36.6						
18119		0.5	10.1	1040	42.6						
18120		0.5	9.2	2090	38.7						
18121		2.2	9.4	142	50.0			1.615	4.64		
18122		0.2	7.4	1190	52.2						
18123		0.4	6.7	812	55.7						
18124		0.3	11.7	311	45.9						
18125		<0.1	1.9	7	1.6						
18126		0.4	13.9	194	37.0						
18127		0.4	12.9	172	34.0						
18128		0.4	13.2	242	43.1						
18129		0.2	5.8	450	57.3						
18130		0.4	6.7	394	54.6						
18131		0.3	6.0	329	54.3						
18132		0.4	8.7	320	50.4						
18133		0.5	16.1	354	43.2						
18134		0.4	10.5	341	53.6						
18135		0.4	14.7	333	46.6						
18136		7.0	20.4	112	47.6						
18137		0.6	22.5	118	56.0						
18138		15.7	20.0	147	26.2						
18139		6.2	15.4	101	48.3						
18140		5.1	14.5	90	55.3						
18141		2.1	9.2	132	48.3			1.600	4.52		
18142		0.3	22.3	128	54.6						
18143		0.3	10.2	459	54.8						
18144		0.1	7.6	307	52.0						95.8
18145		0.1	7.0	569	25.6					90.0	86.8



ALS Canada Ltd.
 2103 Dollarton Hwy
 North Vancouver BC V7H 0A7
 Phone: +1 604 984 0221 Fax: +1 604 984 0218
 www.alsglobal.com/geochemistry

To: BATTERY MINERAL RESOURCES CORP.
 THE PACIFIC BUILDING
 SUITE 400, 744 WEST HASTINGS STREET
 VANCOUVER BC V6C 1A5

Page: 3 - A
 Total # Pages: 3 (A - D)
 Plus Appendix Pages
 Finalized Date: 12-AUG-2020
 Account: BMRPLLBW

Project: Gowganda-Miller Lake

CERTIFICATE OF ANALYSIS SD20152302

Sample Description	Method Analyte Units LOD	WEI-21	ME-MS61	ME-MS61	ME-MS61	ME-MS61	ME-MS61	ME-MS61	ME-MS61	ME-MS61	ME-MS61	ME-MS61	ME-MS61	ME-MS61	ME-MS61	
		Recvd Wt. kg	Ag ppm	Al %	As ppm	Ba ppm	Be ppm	Bi ppm	Ca %	Cd ppm	Ce ppm	Co ppm	Cr ppm	Cs ppm	Cu ppm	Fe %
		0.02	0.01	0.01	0.2	10	0.05	0.01	0.01	0.02	0.01	0.1	1	0.05	0.2	0.01
18146		2.44	0.90	4.15	47.0	110	0.44	0.91	2.69	1.89	17.45	71.1	493	0.37	349	5.68
18147		2.21	1.36	5.36	38.6	80	0.56	0.68	3.15	2.63	27.3	79.2	273	0.46	662	8.77
18148		2.49	0.26	5.42	35.7	30	0.53	0.12	6.83	0.40	16.05	60.4	241	0.60	243	10.85
18149		2.37	0.47	5.02	33.6	70	0.50	0.21	6.26	1.77	16.55	53.4	323	0.42	316	10.90
18150		2.50	0.23	5.52	27.7	190	0.66	0.11	5.82	0.32	19.35	47.2	274	0.69	204	8.04
18151		2.50	0.28	4.84	77.9	60	0.45	0.14	5.90	0.85	14.10	51.7	350	0.29	158.5	9.33
18152		2.37	0.30	4.54	71.2	80	0.47	0.17	6.04	3.39	16.25	62.6	591	0.24	198.0	9.73
18153		2.40	0.62	3.91	99.7	10	0.49	0.47	5.52	2.38	13.55	77.5	921	0.25	253	9.28
18154		1.41	0.20	5.27	28.4	10	0.63	0.24	3.54	0.82	18.50	63.8	369	0.40	309	10.15
18155		1.26	0.12	4.98	44.2	370	1.85	0.17	6.25	0.26	56.9	55.5	623	2.28	130.0	7.59
18156		1.84	0.17	4.20	55.0	30	0.65	0.11	6.57	0.38	17.90	82.6	978	0.42	209	9.66
18157		2.63	0.14	3.80	47.6	10	0.51	0.07	7.15	0.35	16.50	82.6	1000	0.29	183.5	9.73
18158		2.57	0.16	5.06	13.5	30	0.53	0.04	6.72	0.48	17.15	67.4	486	0.34	183.0	10.05
18159		2.53	0.32	4.27	51.2	10	0.62	0.08	6.78	1.62	17.70	87.4	1050	0.36	237	10.65
18160		2.49	0.58	4.82	30.9	20	0.64	0.11	7.19	1.66	14.70	60.0	386	0.71	414	9.26
18161		2.65	0.16	5.33	18.2	40	0.53	0.03	6.58	0.32	19.25	58.2	272	0.38	201	9.58
18162		2.50	0.04	5.05	0.8	470	2.26	0.02	8.57	0.08	48.2	50.1	303	8.77	112.5	8.35
18163		2.43	0.10	5.04	3.0	130	0.51	0.03	7.14	0.22	15.15	52.3	155	7.94	156.5	9.27
18164		2.48	0.08	5.39	3.9	100	0.48	0.03	6.73	0.10	15.35	47.7	157	5.94	147.5	8.59
18165		2.20	0.09	4.98	4.2	70	0.48	0.02	6.59	0.10	19.95	53.5	208	6.39	138.0	9.02
18166		2.47	0.11	4.45	3.6	80	0.49	0.05	7.09	0.21	17.65	73.6	833	1.53	87.1	9.23
18167		2.45	0.11	3.10	39.1	10	0.32	0.06	5.89	0.04	7.10	87.9	1490	0.48	20.8	8.26
18168		2.35	0.13	2.44	77.6	<10	0.25	0.04	3.42	0.34	4.93	106.5	2110	0.65	92.4	8.54
18169		2.57	0.05	5.42	4.1	60	0.42	0.01	8.32	0.05	15.05	58.5	251	0.09	77.1	9.97
18170		3.01	0.06	6.30	4.8	50	0.55	0.02	5.57	0.04	14.80	58.8	111	0.12	219	11.00
18171		2.47	0.04	5.44	5.9	50	0.47	0.03	6.16	0.05	8.41	62.8	219	0.10	172.0	10.15
18172		1.14	0.10	5.76	6.2	40	0.44	0.05	4.94	0.06	8.16	79.5	214	0.16	292	10.85
18173		2.61	0.13	5.82	19.7	50	0.54	0.08	6.61	0.15	13.85	62.6	209	0.14	237	9.89
18174		2.48	0.12	5.79	10.2	70	0.46	0.04	5.99	0.48	13.35	56.4	213	0.32	193.5	10.70
18175		0.68	<0.01	0.12	0.4	10	0.06	0.01	32.8	0.02	0.98	1.0	4	<0.05	3.0	0.21
18176		2.63	0.13	6.02	16.6	110	0.46	0.26	4.61	0.22	13.30	68.7	216	0.32	307	10.25
18177		2.27	0.22	5.24	40.6	10	0.29	0.19	4.35	1.26	13.90	84.8	1120	0.37	65.4	9.44
18178		2.54	0.13	5.48	4.2	60	0.44	0.03	7.07	0.09	12.40	60.9	232	0.21	183.5	10.60



ALS Canada Ltd.
 2103 Dollarton Hwy
 North Vancouver BC V7H 0A7
 Phone: +1 604 984 0221 Fax: +1 604 984 0218
 www.alsglobal.com/geochemistry

To: BATTERY MINERAL RESOURCES CORP.
 THE PACIFIC BUILDING
 SUITE 400, 744 WEST HASTINGS STREET
 VANCOUVER BC V6C 1A5

Page: 3 - B
 Total # Pages: 3 (A - D)
 Plus Appendix Pages
 Finalized Date: 12-AUG-2020
 Account: BMRPLLBW

Project: Gowganda-Miller Lake

CERTIFICATE OF ANALYSIS SD20152302

Sample Description	Method Analyte Units LOD	ME-MS61	ME-MS61	ME-MS61	ME-MS61	ME-MS61	ME-MS61	ME-MS61	ME-MS61	ME-MS61	ME-MS61	ME-MS61	ME-MS61	ME-MS61	ME-MS61	
		Ga	Ge	Hf	In	K	La	Li	Mg	Mn	Mo	Na	Nb	Ni	P	Pb
		ppm	ppm	ppm	ppm	%	ppm	ppm	%	ppm	ppm	%	ppm	ppm	ppm	ppm
		0.05	0.05	0.1	0.005	0.01	0.5	0.2	0.01	5	0.05	0.01	0.1	0.2	10	0.5
18146		10.40	0.10	1.0	0.129	0.34	6.9	12.5	1.90	564	5.09	2.13	1.4	261	210	38.9
18147		14.95	0.12	1.4	0.248	0.18	11.6	17.2	3.45	765	3.90	2.14	3.1	200	350	30.3
18148		15.00	0.11	1.0	0.110	0.09	5.5	17.3	5.12	1560	1.10	0.94	4.2	133.0	390	8.9
18149		14.50	0.11	1.3	0.157	0.09	6.0	23.1	4.92	1430	1.18	0.82	3.7	145.5	360	19.3
18150		15.55	0.09	1.2	0.092	0.26	7.3	14.2	3.43	1170	0.64	1.80	3.1	103.5	370	12.7
18151		12.95	0.09	0.8	0.094	0.13	5.1	26.1	4.94	1420	0.45	0.87	2.9	179.5	340	18.4
18152		14.50	0.11	0.8	0.149	0.17	5.9	24.3	6.16	1600	1.13	0.40	2.8	276	330	18.5
18153		11.45	0.09	0.8	0.149	0.02	4.8	16.9	6.80	1490	2.01	0.07	2.6	454	250	33.1
18154		13.20	0.13	1.2	0.099	0.01	6.5	24.2	6.22	1040	1.48	0.12	4.2	192.5	350	16.4
18155		13.95	0.14	2.2	0.078	0.57	25.2	16.8	5.54	1180	4.04	1.54	5.0	327	1540	14.2
18156		12.15	0.10	1.1	0.086	0.06	6.4	16.0	7.41	1460	1.10	0.53	4.0	475	320	13.9
18157		11.60	0.10	0.8	0.074	0.04	6.1	17.4	7.49	1520	0.78	0.36	3.9	486	300	5.9
18158		14.05	0.10	0.9	0.076	0.07	6.0	18.7	5.84	1600	0.51	1.45	4.2	250	370	15.5
18159		13.10	0.11	0.8	0.097	0.05	6.2	24.5	7.25	1640	0.74	0.54	4.3	506	330	193.5
18160		13.15	0.08	1.0	0.090	0.04	5.2	38.5	5.41	1400	0.92	0.81	3.5	211	330	385
18161		13.60	0.09	1.1	0.073	0.08	7.6	20.2	5.45	1600	0.38	1.74	4.0	150.0	370	16.4
18162		12.65	0.14	1.3	0.056	2.05	21.2	19.3	6.24	1400	0.11	1.42	7.0	232	1370	1.7
18163		12.85	0.10	1.0	0.062	1.23	5.2	12.0	3.88	1500	0.30	1.74	3.8	99.8	360	4.3
18164		13.45	0.11	1.2	0.060	0.87	5.5	16.9	3.79	1270	0.66	2.19	4.0	90.5	390	7.0
18165		12.45	0.12	1.0	0.062	1.07	8.9	20.1	4.64	1440	0.24	1.76	3.6	117.5	350	3.0
18166		12.00	0.09	0.9	0.058	0.15	6.9	28.7	7.87	1520	0.48	0.37	2.2	487	270	3.5
18167		9.06	0.07	0.9	0.039	0.02	2.8	11.7	11.50	1280	0.60	0.01	1.0	876	140	2.2
18168		6.88	0.07	0.4	0.033	0.01	1.9	13.7	14.35	1080	0.06	0.01	1.2	1195	170	132.5
18169		14.50	0.11	1.1	0.065	0.13	5.3	15.9	5.14	1560	0.26	2.12	3.9	150.0	380	1.7
18170		16.85	0.11	1.4	0.078	0.20	5.0	22.8	4.80	1440	0.43	2.42	4.9	94.2	470	1.5
18171		13.30	<0.05	1.6	0.068	0.18	3.1	19.5	5.37	1320	0.44	2.16	4.0	124.0	410	1.9
18172		13.05	<0.05	1.5	0.098	0.33	3.1	29.1	6.42	1200	0.38	1.86	4.0	129.5	430	2.3
18173		14.40	<0.05	1.5	0.105	0.13	5.2	11.8	4.62	1400	0.47	2.64	4.4	120.0	420	7.8
18174		13.35	<0.05	1.6	0.117	0.24	5.1	20.1	5.53	1600	0.37	2.15	4.1	117.0	430	3.3
18175		0.35	0.05	0.1	0.005	0.01	1.0	1.2	2.39	121	0.07	0.04	0.1	1.8	70	0.6
18176		14.60	<0.05	1.7	0.137	0.14	5.4	17.7	5.63	1240	0.33	2.43	4.3	137.5	440	4.1
18177		14.85	<0.05	2.1	0.286	0.03	5.0	27.4	9.91	1320	7.57	0.99	2.8	607	330	2.2
18178		12.95	<0.05	1.5	0.077	0.18	4.6	18.3	5.26	1730	0.50	2.09	3.9	125.0	410	4.6



ALS Canada Ltd.
 2103 Dollarton Hwy
 North Vancouver BC V7H 0A7
 Phone: +1 604 984 0221 Fax: +1 604 984 0218
 www.alsglobal.com/geochemistry

To: BATTERY MINERAL RESOURCES CORP.
 THE PACIFIC BUILDING
 SUITE 400, 744 WEST HASTINGS STREET
 VANCOUVER BC V6C 1A5

Page: 3 - C
 Total # Pages: 3 (A - D)
 Plus Appendix Pages
 Finalized Date: 12-AUG-2020
 Account: BMRPLLWB

Project: Gowganda-Miller Lake

CERTIFICATE OF ANALYSIS SD20152302

Sample Description	Method Analyte Units LOD	ME-MS61	ME-MS61	ME-MS61	ME-MS61	ME-MS61	ME-MS61	ME-MS61	ME-MS61	ME-MS61	ME-MS61	ME-MS61	ME-MS61	ME-MS61	ME-MS61	
		Rb ppm	Re ppm	S %	Sb ppm	Sc ppm	Se ppm	Sn ppm	Sr ppm	Ta ppm	Te ppm	Th ppm	Ti %	Tl ppm	U ppm	V ppm
18146		8.2	0.008	3.11	0.98	17.3	5	1.8	108.0	0.11	0.55	1.18	0.130	0.24	0.3	82
18147		5.2	0.006	3.21	1.13	23.0	4	7.3	134.5	0.22	0.41	1.38	0.364	0.14	0.4	138
18148		3.0	<0.002	0.59	0.28	36.0	2	1.3	174.0	0.27	<0.05	0.43	0.708	0.10	0.1	254
18149		2.7	0.002	1.31	0.77	33.6	2	2.0	157.0	0.23	0.11	0.61	0.600	0.07	0.2	228
18150		7.3	<0.002	0.82	0.36	25.3	1	1.9	240	0.19	0.06	0.89	0.496	0.20	0.2	173
18151		3.5	<0.002	0.64	0.41	29.3	1	1.1	126.0	0.20	0.09	0.39	0.478	0.08	0.1	203
18152		3.7	0.002	0.85	0.61	29.8	1	1.3	112.0	0.18	0.10	0.45	0.461	0.06	0.1	204
18153		0.9	0.003	1.07	0.64	28.2	2	2.6	102.0	0.17	0.30	0.42	0.433	0.04	0.1	185
18154		0.8	0.003	1.44	0.47	35.2	2	2.2	91.0	0.27	0.09	0.60	0.685	0.03	0.2	238
18155		34.7	<0.002	0.34	0.22	24.2	1	1.2	419	0.29	0.07	2.81	0.548	0.33	0.8	161
18156		2.1	<0.002	0.53	0.27	31.0	1	1.0	127.0	0.27	0.06	0.81	0.585	0.05	0.2	199
18157		1.0	0.002	0.38	0.20	29.9	1	1.0	93.8	0.26	0.06	0.55	0.588	0.03	0.2	195
18158		1.3	0.002	0.52	0.35	33.6	1	0.9	130.5	0.26	0.05	0.52	0.667	0.04	0.1	235
18159		1.2	<0.002	0.41	0.35	32.2	1	1.2	56.8	0.28	0.07	0.58	0.644	0.03	0.2	216
18160		1.4	0.002	0.73	0.69	31.1	2	1.2	89.2	0.22	0.08	0.50	0.594	0.23	0.1	222
18161		1.8	0.002	0.15	0.18	31.9	1	0.9	124.0	0.25	<0.05	0.59	0.661	0.03	0.1	237
18162		102.5	<0.002	0.03	0.16	24.9	1	0.6	569	0.36	<0.05	1.06	0.510	1.83	0.1	212
18163		69.4	<0.002	0.22	0.21	30.4	1	0.8	168.0	0.24	<0.05	0.41	0.656	1.50	0.1	232
18164		48.2	0.002	0.29	0.19	26.6	1	1.0	181.5	0.26	<0.05	0.43	0.637	0.87	0.1	203
18165		52.5	<0.002	0.23	0.18	30.8	1	0.7	176.5	0.23	<0.05	0.39	0.638	1.00	0.1	228
18166		6.1	<0.002	0.39	0.15	30.4	1	0.6	161.0	0.14	0.05	0.51	0.437	0.07	0.1	199
18167		1.1	<0.002	0.01	0.13	21.8	1	0.5	144.5	0.07	0.05	0.21	0.256	0.02	0.1	137
18168		0.7	<0.002	0.64	0.39	18.7	2	0.2	60.3	0.08	0.06	0.16	0.244	0.07	<0.1	117
18169		1.4	0.002	0.03	0.09	36.2	1	0.7	142.0	0.25	<0.05	0.42	0.677	0.02	0.1	251
18170		1.4	<0.002	0.30	0.18	30.9	1	0.9	120.5	0.32	<0.05	0.49	0.805	0.04	0.1	269
18171		1.3	<0.002	0.14	0.17	33.4	1	1.0	68.1	0.28	0.05	0.43	0.688	0.03	0.1	249
18172		1.8	0.002	0.37	0.22	35.2	1	2.5	64.2	0.28	0.05	0.42	0.760	0.02	0.1	275
18173		0.7	0.002	0.47	0.43	33.9	2	2.3	118.5	0.30	0.06	0.45	0.725	0.04	0.1	254
18174		2.9	<0.002	0.28	0.25	33.3	1	1.4	67.5	0.28	<0.05	0.42	0.715	0.04	0.1	257
18175		0.2	<0.002	<0.01	0.05	0.4	1	<0.2	74.6	<0.05	<0.05	0.07	0.012	<0.02	0.1	3
18176		1.9	<0.002	1.37	0.27	33.8	3	2.6	77.3	0.29	0.11	0.50	0.750	0.03	0.1	264
18177		0.6	0.007	0.40	0.14	28.2	1	3.6	27.1	0.22	0.16	1.32	0.415	0.02	0.4	196
18178		1.8	<0.002	0.22	0.85	31.9	1	0.9	80.3	0.27	<0.05	0.44	0.677	0.04	0.1	248



ALS Canada Ltd.
 2103 Dollarton Hwy
 North Vancouver BC V7H 0A7
 Phone: +1 604 984 0221 Fax: +1 604 984 0218
 www.alsglobal.com/geochemistry

To: BATTERY MINERAL RESOURCES CORP.
 THE PACIFIC BUILDING
 SUITE 400, 744 WEST HASTINGS STREET
 VANCOUVER BC V6C 1A5

Page: 3 - D
 Total # Pages: 3 (A - D)
 Plus Appendix Pages
 Finalized Date: 12-AUG-2020
 Account: BMRPLLBW

Project: Gowganda-Miller Lake

CERTIFICATE OF ANALYSIS SD20152302

Sample Description	Method Analyte Units LOD	ME-MS61	ME-MS61	ME-MS61	ME-MS61	As-OG62	Co-OG62	Cu-OG62	Ni-OG62	CRU-QC	PUL-QC
		W ppm 0.1	Y ppm 0.1	Zn ppm 2	Zr ppm 0.5	As % 0.001	Co % 0.0005	Cu % 0.001	Ni % 0.001	Pass2mm % 0.01	Pass75um % 0.01
18146		0.2	6.7	741	41.4						
18147		0.4	10.8	1220	61.5						
18148		0.4	21.0	233	32.1						
18149		0.4	13.4	786	37.8						
18150		0.2	13.3	187	44.7						
18151		0.3	9.3	433	30.6						
18152		0.2	10.5	1370	28.4						
18153		0.1	9.4	1040	30.0					79.0	
18154		0.3	15.1	511	48.2						
18155		0.5	17.5	229	99.3						
18156		0.3	16.3	282	35.2						
18157		0.3	16.2	260	32.2						
18158		0.5	20.1	219	32.9						
18159		0.3	16.7	728	32.2						
18160		0.6	17.5	727	37.4						
18161		0.5	20.8	216	34.2						
18162		0.1	17.4	104	64.1						
18163		0.2	15.4	123	42.4						
18164		0.3	14.8	96	37.1						
18165		0.3	15.2	108	45.5						
18166		0.2	12.6	184	37.1						
18167		0.4	5.5	132	34.8						
18168		0.1	3.5	192	14.4						
18169		0.3	20.8	114	34.8						
18170		0.3	25.0	116	70.1						
18171		0.3	20.1	166	42.5						
18172		0.3	22.2	257	51.1						
18173		0.4	21.8	252	48.5						
18174		0.6	21.1	371	54.1						
18175		<0.1	1.9	8	1.6					87.8	
18176		0.7	22.3	325	56.1						
18177		0.3	19.0	665	74.3						
18178		0.6	20.4	171	44.0						



ALS Canada Ltd.
 2103 Dollarton Hwy
 North Vancouver BC V7H 0A7
 Phone: +1 604 984 0221 Fax: +1 604 984 0218
 www.alsglobal.com/geochemistry

To: BATTERY MINERAL RESOURCES CORP.
 THE PACIFIC BUILDING
 SUITE 400, 744 WEST HASTINGS STREET
 VANCOUVER BC V6C 1A5

Page: 1
 Total # Pages: 2 (A - D)
 Plus Appendix Pages
 Finalized Date: 8-JUL-2020
 Account: BMRPLLBW

CERTIFICATE SD20129706

Project: Gowganda-Miller Lake

This report is for 16 Drill Core samples submitted to our lab in Sudbury, ON, Canada on 19-JUN-2020.

The following have access to data associated with this certificate:

PETER DOYLE FRANK PLOEGER	MIKE HENDRICKSON MERCEDES RICH	SEAN HICKS ANDREW SALERNO
------------------------------	-----------------------------------	------------------------------

SAMPLE PREPARATION	
ALS CODE	DESCRIPTION
WEI-21	Received Sample Weight
LOG-24	Pulp Login - Rcd w/o Barcode
CRU-QC	Crushing QC Test
PUL-QC	Pulverizing QC Test
LOG-22	Sample login - Rcd w/o BarCode
CRU-31	Fine crushing - 70% <2mm
SPL-21	Split sample - riffle splitter
PUL-31	Pulverize up to 250g 85% <75 um

ANALYTICAL PROCEDURES		
ALS CODE	DESCRIPTION	
ME-MS61	48 element four acid ICP-MS	
Ag-OG62	Ore Grade Ag - Four Acid	
ME-OG62	Ore Grade Elements - Four Acid	ICP-AES
Co-OG62	Ore Grade Co - Four Acid	
Ni-OG62	Ore Grade Ni - Four Acid	
Ag-GRA21	Ag 30g FA-GRAV finish	WST-SIM
As-OG62	Ore Grade As - Four Acid	

This is the Final Report and supersedes any preliminary report with this certificate number. Results apply to samples as submitted. All pages of this report have been checked and approved for release.

***** See Appendix Page for comments regarding this certificate *****

Signature: 
 Saa Traxler, General Manager, North Vancouver



ALS Canada Ltd.
 2103 Dollarton Hwy
 North Vancouver BC V7H 0A7
 Phone: +1 604 984 0221 Fax: +1 604 984 0218
 www.alsglobal.com/geochemistry

To: BATTERY MINERAL RESOURCES CORP.
 THE PACIFIC BUILDING
 SUITE 400, 744 WEST HASTINGS STREET
 VANCOUVER BC V6C 1A5

Page: 2 - A
 Total # Pages: 2 (A - D)
 Plus Appendix Pages
 Finalized Date: 8-JUL-2020
 Account: BMRPLLW

Project: Gowganda-Miller Lake

CERTIFICATE OF ANALYSIS SD20129706

Sample Description	Method Analyte Units LOD	WEI-21 Recvd Wt. kg	ME-MS61 Ag ppm	ME-MS61 Al %	ME-MS61 As ppm	ME-MS61 Ba ppm	ME-MS61 Be ppm	ME-MS61 Bi ppm	ME-MS61 Ca %	ME-MS61 Cd ppm	ME-MS61 Ce ppm	ME-MS61 Co ppm	ME-MS61 Cr ppm	ME-MS61 Cs ppm	ME-MS61 Cu ppm	ME-MS61 Fe %
		0.02	0.01	0.01	0.2	10	0.05	0.01	0.01	0.02	0.01	0.1	1	0.05	0.2	0.01
13850		1.35	1.51	7.76	141.0	220	0.29	0.06	7.48	0.11	10.70	42.4	185	0.80	110.5	5.92
13851		0.84	1.88	7.57	167.0	210	0.31	0.09	7.83	0.24	10.55	44.1	227	0.71	116.0	5.74
13852		1.08	>100	7.66	>10000	120	0.73	32.3	7.54	0.09	42.1	2190	231	0.53	581	5.88
13853		0.52	3.10	0.08	6.0	20	0.05	0.03	33.5	<0.02	0.87	1.3	3	<0.05	2.2	0.11
13854		1.17	56.8	7.66	148.5	210	0.21	0.09	8.18	0.10	8.86	42.5	253	0.74	112.0	5.93
13855		0.86	1.04	7.71	132.0	200	0.20	0.04	9.02	0.32	8.20	40.2	224	0.72	91.4	6.08
13856		0.57	0.35	7.82	6.5	190	0.52	0.08	7.30	0.11	18.85	38.6	92	0.47	77.1	7.32
13857		0.47	0.41	7.50	16.0	110	0.90	0.10	8.81	0.13	44.6	31.5	122	0.42	379	5.74
13858		0.91	0.18	8.21	4.9	240	0.55	0.10	7.12	0.06	8.76	39.1	243	0.80	89.9	6.14
13859		0.93	0.35	7.75	6.0	170	0.47	0.08	7.60	0.09	9.65	43.5	301	0.76	85.8	6.17
13860		0.81	0.29	7.73	5.1	170	0.43	0.08	7.55	0.09	9.77	42.5	291	0.79	85.4	5.93
13861		0.07	0.84	6.96	2.3	250	1.10	0.08	5.64	0.80	36.2	>10000	174	0.69	1935	7.07
13862		0.78	0.29	7.62	1.9	120	0.19	0.07	8.50	0.16	6.75	52.4	304	0.64	87.5	6.18
13863		1.19	0.10	7.34	7.2	150	0.30	0.12	7.96	0.20	9.48	47.6	282	0.72	81.6	6.48
13864		0.50	0.10	7.29	4.7	140	0.56	0.14	8.64	0.06	17.65	39.4	261	0.82	86.6	6.16
13865		1.17	0.07	7.77	1.6	150	0.33	0.06	8.47	0.12	10.35	43.6	272	0.79	81.2	6.39



ALS Canada Ltd.
 2103 Dollarton Hwy
 North Vancouver BC V7H 0A7
 Phone: +1 604 984 0221 Fax: +1 604 984 0218
 www.alsglobal.com/geochemistry

To: BATTERY MINERAL RESOURCES CORP.
 THE PACIFIC BUILDING
 SUITE 400, 744 WEST HASTINGS STREET
 VANCOUVER BC V6C 1A5

Page: 2 - B
 Total # Pages: 2 (A - D)
 Plus Appendix Pages
 Finalized Date: 8-JUL-2020
 Account: BMRPLLBW

Project: Gowganda-Miller Lake

CERTIFICATE OF ANALYSIS SD20129706

Sample Description	Method Analyte Units LOD	ME-MS61 Ga ppm 0.05	ME-MS61 Ge ppm 0.05	ME-MS61 Hf ppm 0.1	ME-MS61 In ppm 0.005	ME-MS61 K % 0.01	ME-MS61 La ppm 0.5	ME-MS61 Li ppm 0.2	ME-MS61 Mg % 0.01	ME-MS61 Mn ppm 5	ME-MS61 Mo ppm 0.05	ME-MS61 Na % 0.01	ME-MS61 Nb ppm 0.1	ME-MS61 Ni ppm 0.2	ME-MS61 P ppm 10	ME-MS61 Pb ppm 0.5
13850		13.45	0.08	1.0	0.040	1.27	4.5	34.1	4.39	1350	0.45	1.38	1.5	125.0	180	33.7
13851		12.55	0.09	0.9	0.052	1.21	4.3	35.2	4.73	1320	0.25	1.36	1.3	139.5	180	37.8
13852		16.70	0.09	0.8	0.154	0.90	19.3	35.5	3.73	1560	6.31	2.99	1.1	303	120	18.3
13853		0.24	<0.05	<0.1	<0.005	0.01	1.0	1.4	1.42	79	0.11	0.03	0.1	1.1	50	<0.5
13854		12.65	0.08	0.9	0.043	1.17	4.0	27.8	4.90	1260	0.37	1.28	1.4	136.5	170	12.7
13855		12.05	0.06	0.9	0.039	1.02	3.7	32.3	5.10	1220	0.25	1.32	1.3	133.5	180	23.4
13856		15.65	0.07	1.9	0.064	1.02	7.7	22.1	3.46	1360	0.59	2.00	2.9	81.5	370	15.3
13857		14.60	0.11	2.5	0.088	0.62	15.2	27.6	3.21	1380	0.20	3.52	3.8	83.2	350	19.7
13858		13.70	0.09	1.0	0.057	1.39	3.8	42.5	5.00	1280	0.26	1.63	1.3	135.5	150	14.9
13859		12.15	0.06	0.9	0.048	0.98	4.4	33.0	5.63	1380	0.23	1.58	1.3	166.0	170	7.3
13860		12.45	0.09	1.0	0.043	0.99	4.5	33.9	5.36	1330	0.22	1.50	1.3	155.0	170	12.4
13861		17.60	0.14	3.3	0.059	0.66	17.7	7.5	3.67	987	2.80	2.14	21.0	>10000	1500	18.0
13862		11.20	0.05	0.7	0.040	0.58	3.1	24.7	6.17	1290	0.35	1.03	1.0	193.0	140	4.6
13863		12.50	0.06	1.0	0.043	0.68	4.3	28.0	5.43	1300	0.35	1.29	1.4	138.0	180	5.2
13864		12.20	0.08	1.1	0.074	0.72	7.0	35.3	4.85	1370	0.28	1.95	1.4	132.0	190	3.4
13865		13.30	0.06	1.2	0.048	0.66	4.9	27.8	5.26	1310	0.42	1.28	1.6	131.0	200	3.3



ALS Canada Ltd.
 2103 Dollarton Hwy
 North Vancouver BC V7H 0A7
 Phone: +1 604 984 0221 Fax: +1 604 984 0218
 www.alsglobal.com/geochemistry

To: BATTERY MINERAL RESOURCES CORP.
 THE PACIFIC BUILDING
 SUITE 400, 744 WEST HASTINGS STREET
 VANCOUVER BC V6C 1A5

Page: 2 - C
 Total # Pages: 2 (A - D)
 Plus Appendix Pages
 Finalized Date: 8-JUL-2020
 Account: BMRPLLBW

Project: Gowganda-Miller Lake

CERTIFICATE OF ANALYSIS SD20129706

Sample Description	Method Analyte Units LOD	ME-MS61 Rb ppm	ME-MS61 Re ppm	ME-MS61 S %	ME-MS61 Sb ppm	ME-MS61 Sc ppm	ME-MS61 Se ppm	ME-MS61 Sn ppm	ME-MS61 Sr ppm	ME-MS61 Ta ppm	ME-MS61 Te ppm	ME-MS61 Th ppm	ME-MS61 Ti %	ME-MS61 Tl ppm	ME-MS61 U ppm	ME-MS61 V ppm
13850		65.5	<0.002	0.06	9.79	36.9	<1	0.4	125.5	0.11	<0.05	1.04	0.278	0.30	0.3	187
13851		60.7	<0.002	0.06	11.95	38.8	1	0.4	110.0	0.10	<0.05	0.97	0.263	0.27	0.3	185
13852		44.2	0.014	0.06	86.8	30.1	1	0.4	78.4	0.08	<0.05	0.84	0.208	0.17	1.4	151
13853		0.3	<0.002	<0.01	0.17	0.3	1	<0.2	81.6	<0.05	<0.05	0.05	0.005	<0.02	0.1	2
13854		53.0	<0.002	0.05	16.00	35.3	1	0.4	115.5	0.11	0.06	1.00	0.280	0.29	0.3	196
13855		48.0	<0.002	0.06	15.10	39.0	1	0.4	122.0	0.10	<0.05	0.95	0.278	0.24	0.3	196
13856		48.0	<0.002	0.10	0.34	36.7	1	0.8	124.5	0.22	<0.05	2.03	0.583	0.20	0.7	318
13857		30.4	<0.002	0.14	0.33	35.2	1	1.8	86.7	0.28	<0.05	2.51	0.534	0.14	1.7	182
13858		64.8	0.002	0.06	0.34	38.5	<1	0.7	136.0	0.10	<0.05	0.99	0.259	0.28	0.4	186
13859		45.7	<0.002	0.05	0.38	38.0	1	0.4	112.5	0.10	<0.05	0.92	0.261	0.24	0.3	192
13860		48.5	0.002	0.05	0.39	37.9	1	0.4	114.5	0.10	<0.05	0.96	0.256	0.24	0.3	186
13861		19.0	<0.002	2.65	2.21	19.4	1	1.4	414	1.14	<0.05	2.41	0.987	0.10	0.6	146
13862		27.1	<0.002	0.05	0.10	37.1	1	0.3	145.5	0.08	<0.05	0.76	0.226	0.17	0.3	179
13863		32.7	<0.002	0.06	0.15	41.7	1	0.5	119.0	0.11	<0.05	1.12	0.275	0.19	0.4	195
13864		36.8	<0.002	0.06	0.50	39.3	1	0.5	104.5	0.12	<0.05	1.12	0.275	0.17	0.4	191
13865		33.9	<0.002	0.06	0.15	42.4	1	0.5	131.0	0.12	<0.05	1.22	0.293	0.19	0.4	203



ALS Canada Ltd.
 2103 Dollarton Hwy
 North Vancouver BC V7H 0A7
 Phone: +1 604 984 0221 Fax: +1 604 984 0218
 www.alsglobal.com/geochemistry

To: BATTERY MINERAL RESOURCES CORP.
 THE PACIFIC BUILDING
 SUITE 400, 744 WEST HASTINGS STREET
 VANCOUVER BC V6C 1A5

Page: 2 - D
 Total # Pages: 2 (A - D)
 Plus Appendix Pages
 Finalized Date: 8-JUL-2020
 Account: BMRPLLW

Project: Gowganda-Miller Lake

CERTIFICATE OF ANALYSIS SD20129706

Sample Description	Method Analyte Units LOD	ME-MS61	ME-MS61	ME-MS61	ME-MS61	Ag-OG62	As-OG62	Co-OG62	Ni-OG62	Ag-GRA21	CRU-QC	PUL-QC
		W ppm	Y ppm	Zn ppm	Zr ppm	Ag ppm	As %	Co %	Ni %	Ag ppm	Pass2mm %	Pass75um %
		0.1	0.1	2	0.5	1	0.001	0.0005	0.001	5	0.01	0.01
13850		0.2	12.8	80	38.2						75.0	85.2
13851		0.2	11.6	113	35.0							92.8
13852		0.2	25.4	88	29.8	>1500	1.265			6990		
13853		<0.1	1.9	4	1.3							
13854		0.2	11.5	76	33.3	44						
13855		0.2	10.4	152	32.3							
13856		0.3	20.3	72	65.6							
13857		1.3	31.2	85	84.9							
13858		0.2	11.4	68	33.4							
13859		0.2	10.3	77	28.8							
13860		0.2	10.5	78	30.5							
13861		1.6	21.0	128	131.5			2.12	2.33			
13862		0.2	8.6	99	23.5							
13863		0.2	11.3	120	37.7							
13864		0.3	16.3	53	36.1							
13865		0.3	12.0	83	39.8							



ALS Canada Ltd.
 2103 Dollarton Hwy
 North Vancouver BC V7H 0A7
 Phone: +1 604 984 0221 Fax: +1 604 984 0218
 www.alsglobal.com/geochemistry

To: BATTERY MINERAL RESOURCES CORP.
 THE PACIFIC BUILDING
 SUITE 400, 744 WEST HASTINGS STREET
 VANCOUVER BC V6C 1A5

Page: Appendix 1
 Total # Appendix Pages: 1
 Finalized Date: 8-JUL-2020
 Account: BMRPLLBW

Project: Gowganda-Miller Lake

CERTIFICATE OF ANALYSIS SD20129706

CERTIFICATE COMMENTS									
	ANALYTICAL COMMENTS								
Applies to Method:	REEs may not be totally soluble in this method. ME-MS61								
	LABORATORY ADDRESSES								
Applies to Method:	Processed at ALS Sudbury located at 1351-B Kelly Lake Road, Unit #1, Sudbury, ON, Canada. <table border="0" style="width: 100%;"> <tr> <td>CRU-31</td> <td>CRU-QC</td> <td>LOG-22</td> <td>LOG-24</td> </tr> <tr> <td>PUL-31</td> <td>PUL-QC</td> <td>SPL-21</td> <td>WEI-21</td> </tr> </table>	CRU-31	CRU-QC	LOG-22	LOG-24	PUL-31	PUL-QC	SPL-21	WEI-21
CRU-31	CRU-QC	LOG-22	LOG-24						
PUL-31	PUL-QC	SPL-21	WEI-21						
Applies to Method:	Processed at ALS Vancouver located at 2103 Dollarton Hwy, North Vancouver, BC, Canada. <table border="0" style="width: 100%;"> <tr> <td>Ag-GRA21</td> <td>Ag-OG62</td> <td>As-OG62</td> <td>Co-OG62</td> </tr> <tr> <td>ME-MS61</td> <td>ME-OG62</td> <td>Ni-OG62</td> <td></td> </tr> </table>	Ag-GRA21	Ag-OG62	As-OG62	Co-OG62	ME-MS61	ME-OG62	Ni-OG62	
Ag-GRA21	Ag-OG62	As-OG62	Co-OG62						
ME-MS61	ME-OG62	Ni-OG62							



ALS Canada Ltd.
 2103 Dollarton Hwy
 North Vancouver BC V7H 0A7
 Phone: +1 604 984 0221 Fax: +1 604 984 0218
 www.alsglobal.com/geochemistry

To: BATTERY MINERAL RESOURCES CORP.
 THE PACIFIC BUILDING
 SUITE 400, 744 WEST HASTINGS STREET
 VANCOUVER BC V6C 1A5

Page: 1
 Total # Pages: 2 (A - D)
 Plus Appendix Pages
 Finalized Date: 5-JUL-2020
 Account: BMRPLLBW

CERTIFICATE SD20129707

Project: Gowganda-Miller Lake

This report is for 12 Drill Core samples submitted to our lab in Sudbury, ON, Canada on 19-JUN-2020.

The following have access to data associated with this certificate:

PETER DOYLE FRANK PLOEGER	MIKE HENDRICKSON MERCEDES RICH	SEAN HICKS ANDREW SALERNO
------------------------------	-----------------------------------	------------------------------

SAMPLE PREPARATION	
ALS CODE	DESCRIPTION
WEI-21	Received Sample Weight
LOG-24	Pulp Login - Rcd w/o Barcode
CRU-QC	Crushing QC Test
PUL-QC	Pulverizing QC Test
LOG-22	Sample login - Rcd w/o BarCode
CRU-31	Fine crushing - 70% <2mm
SPL-21	Split sample - riffle splitter
PUL-31	Pulverize up to 250g 85% <75 um

ANALYTICAL PROCEDURES	
ALS CODE	DESCRIPTION
ME-MS61	48 element four acid ICP-MS
Ag-OG62	Ore Grade Ag - Four Acid
ME-OG62	Ore Grade Elements - Four Acid
As-OG62	Ore Grade As - Four Acid

This is the Final Report and supersedes any preliminary report with this certificate number. Results apply to samples as submitted. All pages of this report have been checked and approved for release.

***** See Appendix Page for comments regarding this certificate *****

Signature: 
 Saa Traxler, General Manager, North Vancouver



ALS Canada Ltd.
 2103 Dollarton Hwy
 North Vancouver BC V7H 0A7
 Phone: +1 604 984 0221 Fax: +1 604 984 0218
 www.alsglobal.com/geochemistry

To: BATTERY MINERAL RESOURCES CORP.
 THE PACIFIC BUILDING
 SUITE 400, 744 WEST HASTINGS STREET
 VANCOUVER BC V6C 1A5

Page: 2 - A
 Total # Pages: 2 (A - D)
 Plus Appendix Pages
 Finalized Date: 5-JUL-2020
 Account: BMRPLLBW

Project: Gowganda-Miller Lake

CERTIFICATE OF ANALYSIS SD20129707

Sample Description	Method Analyte Units LOD	WEI-21 Recvd Wt. kg	ME-MS61 Ag ppm	ME-MS61 Al %	ME-MS61 As ppm	ME-MS61 Ba ppm	ME-MS61 Be ppm	ME-MS61 Bi ppm	ME-MS61 Ca %	ME-MS61 Cd ppm	ME-MS61 Ce ppm	ME-MS61 Co ppm	ME-MS61 Cr ppm	ME-MS61 Cs ppm	ME-MS61 Cu ppm	ME-MS61 Fe %
13866		0.07	>100	4.36	685	2510	0.87	61.4	0.63	27.4	33.1	9.9	31	2.76	5160	2.19
13867		1.30	0.81	7.33	61.1	40	0.27	0.11	7.82	0.03	14.75	47.6	134	0.11	38.3	6.80
13868		2.23	0.21	7.64	3.6	180	0.29	0.05	7.56	0.11	11.05	41.4	153	0.75	100.5	6.71
13869		2.61	16.45	7.63	83.6	200	0.49	0.10	7.79	0.18	11.75	45.1	144	0.83	181.5	7.30
13870		0.45	>100	7.34	>10000	60	0.61	62.8	9.36	0.79	43.3	2690	144	0.46	1570	5.76
13871		0.49	1.36	0.08	11.1	30	0.05	0.32	34.3	0.05	0.98	2.7	3	<0.05	12.6	0.13
13872		2.30	18.05	7.26	89.1	150	0.28	0.21	8.53	0.07	8.88	44.2	239	0.71	229	6.68
13873		2.24	0.78	7.56	218	120	0.53	0.42	7.85	0.09	8.68	105.5	290	0.54	70.9	5.91
13874		0.98	0.19	7.04	3.1	120	0.36	0.07	7.63	0.10	14.25	45.5	64	0.62	109.0	7.55
13875		1.06	0.12	6.30	3.2	110	0.40	0.07	6.77	0.22	17.85	44.7	52	0.69	107.0	7.98
13876		1.07	0.17	7.75	50.8	150	1.19	0.25	10.00	0.23	34.0	50.7	242	0.76	95.2	5.95
13877		2.33	0.12	8.08	101.0	140	0.60	0.42	8.56	0.13	15.40	73.9	255	0.84	84.9	6.06



ALS Canada Ltd.
 2103 Dollarton Hwy
 North Vancouver BC V7H 0A7
 Phone: +1 604 984 0221 Fax: +1 604 984 0218
 www.alsglobal.com/geochemistry

To: BATTERY MINERAL RESOURCES CORP.
 THE PACIFIC BUILDING
 SUITE 400, 744 WEST HASTINGS STREET
 VANCOUVER BC V6C 1A5

Page: 2 - B
 Total # Pages: 2 (A - D)
 Plus Appendix Pages
 Finalized Date: 5-JUL-2020
 Account: BMRPLLBW

Project: Gowganda-Miller Lake

CERTIFICATE OF ANALYSIS SD20129707

Sample Description	Method	ME-MS61	ME-MS61	ME-MS61	ME-MS61	ME-MS61	ME-MS61	ME-MS61	ME-MS61	ME-MS61	ME-MS61	ME-MS61	ME-MS61	ME-MS61	ME-MS61	
	Analyte	Ga	Ge	Hf	In	K	La	Li	Mg	Mn	Mo	Na	Nb	Ni	P	Pb
	Units	ppm	ppm	ppm	ppm	%	ppm	ppm	%	ppm	ppm	%	ppm	ppm	ppm	ppm
	LOD	0.05	0.05	0.1	0.005	0.01	0.5	0.2	0.01	5	0.05	0.01	0.1	0.2	10	0.5
13866		21.7	0.21	2.5	5.64	0.69	15.8	24.1	0.19	230	4.57	0.45	7.3	58.8	580	1070
13867		12.30	0.05	1.7	0.053	0.15	6.5	28.5	4.23	1580	0.78	3.04	2.3	98.7	320	13.0
13868		13.50	0.06	1.2	0.051	0.98	5.1	30.9	4.27	1270	0.41	1.48	1.8	106.5	230	5.7
13869		14.20	0.07	1.4	0.065	0.81	5.4	24.8	4.89	1500	0.51	1.66	1.9	128.5	260	92.8
13870		20.3	0.11	1.0	0.192	0.21	18.0	31.9	2.97	1150	10.35	3.85	1.5	899	80	28.0
13871		0.33	0.13	<0.1	0.011	0.01	1.1	1.1	1.18	86	0.21	0.03	0.1	2.1	60	2.4
13872		12.10	0.07	0.9	0.051	0.94	4.1	25.6	5.49	1320	0.39	1.38	1.4	149.0	190	40.8
13873		13.70	0.06	0.8	0.061	0.87	4.1	42.6	4.73	1400	3.72	2.11	1.0	156.0	120	34.2
13874		13.25	0.07	1.4	0.051	0.50	6.3	17.8	4.92	1510	0.49	1.52	2.2	101.0	290	5.0
13875		13.00	0.06	1.5	0.057	0.47	7.9	19.9	4.87	1520	0.52	1.47	2.5	92.4	340	6.1
13876		12.90	0.08	1.0	0.129	0.96	12.8	41.5	4.78	1940	0.43	2.15	1.4	139.5	180	17.7
13877		13.55	0.07	1.1	0.063	0.91	6.3	39.0	4.89	1410	0.54	1.93	1.6	132.5	200	12.0



ALS Canada Ltd.
 2103 Dollarton Hwy
 North Vancouver BC V7H 0A7
 Phone: +1 604 984 0221 Fax: +1 604 984 0218
 www.alsglobal.com/geochemistry

To: BATTERY MINERAL RESOURCES CORP.
 THE PACIFIC BUILDING
 SUITE 400, 744 WEST HASTINGS STREET
 VANCOUVER BC V6C 1A5

Page: 2 - C
 Total # Pages: 2 (A - D)
 Plus Appendix Pages
 Finalized Date: 5-JUL-2020
 Account: BMRPLLBW

Project: Gowganda-Miller Lake

CERTIFICATE OF ANALYSIS SD20129707

Sample Description	Method Analyte Units LOD	ME-MS61 Rb ppm 0.1	ME-MS61 Re ppm 0.002	ME-MS61 S % 0.01	ME-MS61 Sb ppm 0.05	ME-MS61 Sc ppm 0.1	ME-MS61 Se ppm 1	ME-MS61 Sn ppm 0.2	ME-MS61 Sr ppm 0.2	ME-MS61 Ta ppm 0.05	ME-MS61 Te ppm 0.05	ME-MS61 Th ppm 0.01	ME-MS61 Ti % 0.005	ME-MS61 Tl ppm 0.02	ME-MS61 U ppm 0.1	ME-MS61 V ppm 1
13866		27.6	<0.002	2.15	86.0	4.0	33	5.9	479	0.55	41.5	6.48	0.218	1.84	2.6	34
13867		5.6	0.002	0.07	0.98	42.6	1	0.6	297	0.18	0.05	1.79	0.456	0.04	0.5	227
13868		48.9	<0.002	0.07	0.39	39.1	1	0.5	138.5	0.14	<0.05	1.36	0.328	0.28	0.4	210
13869		40.5	<0.002	0.08	10.25	43.4	1	0.6	117.5	0.15	<0.05	1.41	0.369	0.22	0.5	231
13870		10.7	0.009	0.22	347	30.3	1	0.6	66.8	0.12	0.05	1.51	0.229	0.11	0.8	134
13871		0.4	<0.002	<0.01	1.48	0.3	1	<0.2	89.0	<0.05	0.08	0.07	0.005	<0.02	0.1	2
13872		38.0	<0.002	0.07	7.66	38.0	1	0.5	105.5	0.10	<0.05	0.99	0.313	0.21	0.4	212
13873		34.7	0.003	0.07	3.47	32.6	<1	0.4	76.8	0.07	<0.05	0.72	0.217	0.19	0.4	161
13874		23.9	<0.002	0.07	0.21	44.4	<1	0.6	111.0	0.17	<0.05	1.61	0.402	0.13	0.5	250
13875		21.1	<0.002	0.06	0.18	36.6	1	0.7	96.9	0.18	<0.05	1.93	0.464	0.14	0.6	256
13876		46.9	0.004	0.06	0.47	45.2	1	0.4	96.9	0.10	<0.05	1.09	0.269	0.19	0.9	198
13877		44.0	0.004	0.06	0.54	41.6	1	0.4	110.0	0.12	<0.05	1.16	0.290	0.22	0.8	200



ALS Canada Ltd.
 2103 Dollarton Hwy
 North Vancouver BC V7H 0A7
 Phone: +1 604 984 0221 Fax: +1 604 984 0218
 www.alsglobal.com/geochemistry

To: BATTERY MINERAL RESOURCES CORP.
 THE PACIFIC BUILDING
 SUITE 400, 744 WEST HASTINGS STREET
 VANCOUVER BC V6C 1A5

Page: 2 - D
 Total # Pages: 2 (A - D)
 Plus Appendix Pages
 Finalized Date: 5-JUL-2020
 Account: BMRPLLW

Project: Gowganda-Miller Lake

CERTIFICATE OF ANALYSIS SD20129707

Sample Description	Method Analyte Units LOD	ME-MS61 W ppm	ME-MS61 Y ppm	ME-MS61 Zn ppm	ME-MS61 Zr ppm	Ag-OG62 Ag ppm	As-OG62 As %	CRU-QC Pass2mm %	PUL-QC Pass75um %
		0.1	0.1	2	0.5	1	0.001	0.01	0.01
13866		12.4	6.4	4130	85.8	116			
13867		0.3	15.8	96	57.9			80.9	94.9
13868		0.2	13.7	79	44.3				87.0
13869		0.3	14.9	81	48.8				
13870		0.4	35.7	114	34.6	989	1.370		
13871		<0.1	2.2	9	1.5				
13872		0.2	10.6	61	33.1				
13873		0.2	8.8	67	27.4				
13874		0.3	15.7	91	51.7				
13875		0.3	17.1	105	57.6				
13876		0.3	30.0	134	35.3				
13877		0.3	16.6	82	39.3				

***** See Appendix Page for comments regarding this certificate *****



ALS Canada Ltd.
 2103 Dollarton Hwy
 North Vancouver BC V7H 0A7
 Phone: +1 604 984 0221 Fax: +1 604 984 0218
 www.alsglobal.com/geochemistry

To: BATTERY MINERAL RESOURCES CORP.
 THE PACIFIC BUILDING
 SUITE 400, 744 WEST HASTINGS STREET
 VANCOUVER BC V6C 1A5

Page: 1
 Total # Pages: 2 (A - D)
 Plus Appendix Pages
 Finalized Date: 5-JUL-2020
 Account: BMRPLLBW

CERTIFICATE SD20129708

Project: Gowganda-Miller Lake

This report is for 20 Drill Core samples submitted to our lab in Sudbury, ON, Canada on 19-JUN-2020.

The following have access to data associated with this certificate:

PETER DOYLE FRANK PLOEGER	MIKE HENDRICKSON MERCEDES RICH	SEAN HICKS ANDREW SALERNO
------------------------------	-----------------------------------	------------------------------

SAMPLE PREPARATION	
ALS CODE	DESCRIPTION
WEI-21	Received Sample Weight
LOG-24	Pulp Login - Rcd w/o Barcode
CRU-QC	Crushing QC Test
PUL-QC	Pulverizing QC Test
LOG-22	Sample login - Rcd w/o BarCode
CRU-31	Fine crushing - 70% <2mm
SPL-21	Split sample - riffle splitter
PUL-31	Pulverize up to 250g 85% <75 um

ANALYTICAL PROCEDURES		
ALS CODE	DESCRIPTION	
ME-MS61	48 element four acid ICP-MS	
ME-OG62	Ore Grade Elements - Four Acid	ICP-AES
Cu-OG62	Ore Grade Cu - Four Acid	
Ni-OG62	Ore Grade Ni - Four Acid	
Pb-OG62	Ore Grade Pb - Four Acid	

This is the Final Report and supersedes any preliminary report with this certificate number. Results apply to samples as submitted. All pages of this report have been checked and approved for release.

***** See Appendix Page for comments regarding this certificate *****

Signature: 
 Saa Traxler, General Manager, North Vancouver



ALS Canada Ltd.
 2103 Dollarton Hwy
 North Vancouver BC V7H 0A7
 Phone: +1 604 984 0221 Fax: +1 604 984 0218
 www.alsglobal.com/geochemistry

To: BATTERY MINERAL RESOURCES CORP.
 THE PACIFIC BUILDING
 SUITE 400, 744 WEST HASTINGS STREET
 VANCOUVER BC V6C 1A5

Page: 2 - A
 Total # Pages: 2 (A - D)
 Plus Appendix Pages
 Finalized Date: 5-JUL-2020
 Account: BMRPLLWB

Project: Gowganda-Miller Lake

CERTIFICATE OF ANALYSIS SD20129708

Sample Description	Method Analyte Units LOD	WEI-21	ME-MS61	ME-MS61	ME-MS61	ME-MS61	ME-MS61	ME-MS61	ME-MS61	ME-MS61	ME-MS61	ME-MS61	ME-MS61	ME-MS61	ME-MS61	
		Recvd Wt. kg	Ag ppm	Al %	As ppm	Ba ppm	Be ppm	Bi ppm	Ca %	Cd ppm	Ce ppm	Co ppm	Cr ppm	Cs ppm	Cu ppm	Fe %
		0.02	0.01	0.01	0.2	10	0.05	0.01	0.01	0.02	0.01	0.1	1	0.05	0.2	0.01
13878		2.30	1.66	7.68	17.5	160	0.78	0.08	6.63	0.46	12.65	44.1	122	2.06	93.3	7.23
13879		0.59	49.3	5.40	50.8	90	1.16	49.7	4.14	1.80	17.35	36.8	39	1.44	648	6.36
13880		0.64	38.6	5.35	44.3	90	1.47	40.8	4.39	1.64	17.35	37.2	31	1.16	244	6.19
13881		0.51	0.13	0.07	1.0	10	0.06	0.13	33.1	0.02	0.79	0.6	3	<0.05	2.7	0.12
13882		2.36	0.32	6.48	6.7	170	0.72	0.13	5.53	0.17	27.3	46.5	15	1.45	124.5	8.43
13883		1.22	1.16	7.16	42.6	110	1.26	0.39	4.83	0.12	15.90	51.1	128	1.88	307	8.94
13884		1.30	0.18	8.18	12.5	240	0.82	0.06	6.75	0.09	9.78	40.9	205	0.95	98.0	6.79
13885		2.52	0.58	7.89	28.3	170	0.26	0.10	7.78	0.08	8.91	45.3	233	0.55	69.8	6.65
13886		2.31	0.40	7.71	54.2	100	0.29	0.09	7.31	0.13	10.20	55.4	228	0.45	27.7	6.67
13887		2.37	0.11	6.78	2.4	100	0.56	0.07	6.25	0.14	26.7	41.5	39	0.56	125.5	9.16
13888		2.08	0.23	7.97	21.1	240	0.43	0.07	6.77	0.68	12.30	40.4	82	0.53	148.5	6.70
13889		2.16	0.55	7.39	19.4	160	0.69	0.07	10.10	0.09	25.9	34.4	135	0.60	340	6.34
13890		1.69	0.17	7.70	28.3	250	0.51	0.07	6.51	0.54	9.08	41.6	311	1.00	75.6	6.35
13891		1.95	0.17	6.93	22.1	120	0.28	0.04	7.36	0.45	9.16	40.0	306	0.95	54.7	6.27
13892		1.98	0.21	6.95	16.6	110	0.98	0.11	9.79	0.14	28.8	32.3	277	0.65	109.0	5.57
13893		2.73	0.15	6.54	3.8	70	0.53	0.08	5.78	0.11	16.95	44.6	25	0.46	110.0	8.46
13894		2.71	0.26	7.38	21.9	130	0.84	0.12	7.65	0.05	12.20	43.0	224	0.77	149.5	7.03
13895		1.20	0.45	6.94	50.5	20	1.75	0.43	6.39	<0.02	18.30	38.2	176	1.36	193.0	7.48
13896		2.49	0.31	6.92	37.8	120	0.65	0.07	5.65	0.14	11.50	43.8	132	0.68	127.5	7.27
13897		0.12	3.94	5.43	12.9	110	0.59	0.84	3.60	2.12	17.20	972	283	0.73	>10000	18.65



ALS Canada Ltd.
 2103 Dollarton Hwy
 North Vancouver BC V7H 0A7
 Phone: +1 604 984 0221 Fax: +1 604 984 0218
 www.alsglobal.com/geochemistry

To: BATTERY MINERAL RESOURCES CORP.
 THE PACIFIC BUILDING
 SUITE 400, 744 WEST HASTINGS STREET
 VANCOUVER BC V6C 1A5

Page: 2 - B
 Total # Pages: 2 (A - D)
 Plus Appendix Pages
 Finalized Date: 5-JUL-2020
 Account: BMRPLLBW

Project: Gowganda-Miller Lake

CERTIFICATE OF ANALYSIS SD20129708

Sample Description	Method Analyte Units LOD	ME-MS61	ME-MS61	ME-MS61	ME-MS61	ME-MS61	ME-MS61	ME-MS61	ME-MS61	ME-MS61	ME-MS61	ME-MS61	ME-MS61	ME-MS61	ME-MS61	
		Ga ppm	Ge ppm	Hf ppm	In ppm	K %	La ppm	Li ppm	Mg %	Mn ppm	Mo ppm	Na %	Nb ppm	Ni ppm	P ppm	Pb ppm
13878		14.55	0.05	1.5	0.059	1.72	5.5	50.4	4.76	1420	0.56	1.70	2.2	110.0	280	305
13879		11.70	0.07	1.4	0.125	0.31	7.3	48.9	3.21	926	0.38	1.95	2.9	70.2	290	>10000
13880		11.10	0.07	1.3	0.160	0.35	7.7	43.4	3.03	962	0.35	1.97	2.9	67.1	320	>10000
13881		0.25	0.12	<0.1	<0.005	0.01	0.9	1.3	1.28	71	0.22	0.03	0.1	0.8	50	483
13882		16.60	0.08	2.2	0.067	0.65	11.7	35.3	3.04	1250	0.47	2.16	5.8	37.5	480	371
13883		14.35	0.08	1.7	0.097	0.27	6.7	87.8	5.14	1060	0.45	2.34	3.4	88.8	350	6990
13884		13.80	0.08	1.2	0.050	1.80	4.6	34.6	4.82	1300	0.42	1.89	1.6	123.0	220	73.9
13885		13.15	0.06	1.0	0.052	0.78	4.0	38.9	5.16	1370	0.41	2.12	1.4	132.0	180	75.3
13886		13.25	0.07	1.1	0.051	0.38	4.6	44.7	5.00	1340	0.30	2.66	1.6	141.5	210	89.4
13887		16.45	0.08	2.5	0.077	0.41	11.7	17.9	2.89	1420	0.85	2.06	3.7	54.7	510	9.9
13888		14.70	0.05	1.6	0.062	1.25	5.4	29.4	4.06	1600	0.38	2.21	2.3	89.6	300	28.2
13889		13.40	0.07	1.1	0.107	0.90	9.9	29.5	4.33	1570	0.24	2.29	1.7	104.0	170	14.6
13890		13.45	0.10	0.9	0.050	1.15	3.9	72.7	5.88	1490	0.54	1.96	1.4	142.0	170	56.8
13891		12.35	0.08	0.8	0.047	0.61	4.0	64.5	5.57	1340	0.33	1.66	1.3	148.5	150	61.6
13892		12.60	0.10	0.8	0.114	0.71	10.8	44.8	4.15	1320	0.21	2.62	1.3	113.0	140	46.6
13893		14.75	0.05	1.6	0.070	0.28	7.1	29.8	3.49	1470	0.43	2.75	2.6	67.3	330	12.8
13894		13.40	0.07	0.8	0.078	1.15	5.6	46.3	5.30	1280	0.29	1.74	1.1	133.5	140	6.2
13895		13.50	0.05	0.6	0.162	0.22	8.0	84.5	5.36	1070	0.27	2.42	0.9	111.5	120	9.7
13896		13.20	<0.05	1.2	0.052	1.19	5.2	44.9	5.20	1400	0.26	1.97	1.7	100.0	230	207
13897		11.30	0.30	1.2	0.121	0.32	7.1	11.1	4.08	991	3.94	1.22	4.7	>10000	490	13.6



ALS Canada Ltd.
 2103 Dollarton Hwy
 North Vancouver BC V7H 0A7
 Phone: +1 604 984 0221 Fax: +1 604 984 0218
 www.alsglobal.com/geochemistry

To: BATTERY MINERAL RESOURCES CORP.
 THE PACIFIC BUILDING
 SUITE 400, 744 WEST HASTINGS STREET
 VANCOUVER BC V6C 1A5

Page: 2 - C
 Total # Pages: 2 (A - D)
 Plus Appendix Pages
 Finalized Date: 5-JUL-2020
 Account: BMRPLLBW

Project: Gowganda-Miller Lake

CERTIFICATE OF ANALYSIS SD20129708

Sample Description	Method	ME-MS61	ME-MS61	ME-MS61	ME-MS61	ME-MS61	ME-MS61	ME-MS61	ME-MS61	ME-MS61	ME-MS61	ME-MS61	ME-MS61	ME-MS61	ME-MS61	
	Analyte	Rb	Re	S	Sb	Sc	Se	Sn	Sr	Ta	Te	Th	Ti	Tl	U	V
Units		ppm	ppm	%	ppm	ppm	ppm	ppm	ppm	ppm	ppm	ppm	%	ppm	ppm	ppm
LOD		0.1	0.002	0.01	0.05	0.1	1	0.2	0.2	0.05	0.05	0.01	0.005	0.02	0.1	1
13878		71.1	<0.002	0.09	0.49	40.5	1	0.5	124.5	0.17	<0.05	1.55	0.378	0.35	0.6	228
13879		13.2	<0.002	2.77	5.00	31.8	4	0.6	113.0	0.21	0.17	1.73	0.381	0.16	0.5	207
13880		13.8	<0.002	2.62	4.45	30.9	2	0.7	113.0	0.21	<0.05	1.71	0.420	0.15	0.5	225
13881		0.2	<0.002	<0.01	0.06	0.2	1	<0.2	79.8	<0.05	<0.05	0.05	0.005	<0.02	0.2	2
13882		31.4	<0.002	0.10	0.67	42.6	1	0.9	167.0	0.39	<0.05	2.93	0.640	0.20	0.9	310
13883		8.5	0.002	0.38	0.29	42.2	1	0.6	137.5	0.23	<0.05	1.87	0.437	0.08	0.6	261
13884		64.9	0.002	0.08	0.24	39.6	1	0.5	162.5	0.13	<0.05	1.16	0.314	0.34	0.4	210
13885		34.3	<0.002	0.06	0.29	40.3	1	0.4	244	0.11	<0.05	1.03	0.288	0.19	0.4	208
13886		14.0	0.002	0.06	0.35	43.7	1	0.5	266	0.12	<0.05	1.20	0.301	0.09	0.4	210
13887		15.5	0.002	0.09	0.19	34.4	1	1.1	97.1	0.27	<0.05	2.96	0.648	0.11	0.9	311
13888		32.6	<0.002	0.08	0.68	36.0	1	0.6	135.0	0.18	<0.05	1.51	0.389	0.27	0.6	232
13889		39.5	<0.002	0.10	0.55	44.5	1	0.9	107.0	0.13	<0.05	1.27	0.327	0.17	0.5	216
13890		41.7	<0.002	0.06	0.79	35.5	<1	0.5	121.5	0.11	<0.05	1.08	0.265	0.31	0.5	194
13891		21.4	<0.002	0.05	0.35	35.0	1	0.4	118.5	0.09	<0.05	0.96	0.243	0.18	0.4	178
13892		30.4	<0.002	0.05	0.30	37.0	<1	0.6	81.3	0.09	<0.05	1.07	0.244	0.17	0.5	180
13893		6.8	<0.002	0.09	0.19	36.5	1	0.8	175.0	0.19	<0.05	1.86	0.446	0.12	0.7	259
13894		37.1	0.002	0.08	0.32	39.9	1	0.4	87.6	0.08	<0.05	0.76	0.251	0.21	0.3	213
13895		9.8	0.003	0.06	0.13	40.4	<1	0.4	38.0	0.07	<0.05	0.88	0.199	0.06	0.3	197
13896		47.0	0.002	0.08	0.30	37.5	<1	0.5	91.5	0.12	<0.05	1.32	0.336	0.22	0.5	227
13897		10.0	0.043	8.30	3.18	8.1	20	2.7	183.5	0.28	4.43	1.12	0.525	0.18	0.4	80



ALS Canada Ltd.
 2103 Dollarton Hwy
 North Vancouver BC V7H 0A7
 Phone: +1 604 984 0221 Fax: +1 604 984 0218
 www.alsglobal.com/geochemistry

To: BATTERY MINERAL RESOURCES CORP.
 THE PACIFIC BUILDING
 SUITE 400, 744 WEST HASTINGS STREET
 VANCOUVER BC V6C 1A5

Page: 2 - D
 Total # Pages: 2 (A - D)
 Plus Appendix Pages
 Finalized Date: 5-JUL-2020
 Account: BMRPLLBW

Project: Gowganda-Miller Lake

CERTIFICATE OF ANALYSIS SD20129708

Sample Description	Method Analyte Units LOD	ME-MS61 W ppm 0.1	ME-MS61 Y ppm 0.1	ME-MS61 Zn ppm 2	ME-MS61 Zr ppm 0.5	Cu-OG62 Cu % 0.001	Ni-OG62 Ni % 0.001	Pb-OG62 Pb % 0.001	CRU-QC Pass2mm % 0.01	PUL-QC Pass75um % 0.01
13878		0.3	14.5	230	52.7				71.8	93.3
13879		0.3	15.1	80	51.4			17.85		88.1
13880		0.2	16.0	78	51.0			17.10		
13881		<0.1	1.8	3	1.1					
13882		0.4	24.0	111	84.5					
13883		0.3	15.9	96	58.1					
13884		0.3	11.6	84	40.5					
13885		0.2	11.9	92	35.3					
13886		0.2	12.5	111	41.5					
13887		0.6	27.8	99	94.3					
13888		0.3	14.9	228	54.3					
13889		0.3	27.1	87	38.7					
13890		0.2	10.8	246	35.3					
13891		0.2	10.0	193	31.7					
13892		0.3	27.7	112	32.2					
13893		0.4	17.7	98	59.4					
13894		0.2	13.1	89	28.8					
13895		0.2	15.6	116	24.4					
13896		0.3	14.0	132	43.0					
13897		2.5	8.9	143	50.3	1.620	4.67			



ALS Canada Ltd.
 2103 Dollarton Hwy
 North Vancouver BC V7H 0A7
 Phone: +1 604 984 0221 Fax: +1 604 984 0218
 www.alsglobal.com/geochemistry

To: BATTERY MINERAL RESOURCES CORP.
 THE PACIFIC BUILDING
 SUITE 400, 744 WEST HASTINGS STREET
 VANCOUVER BC V6C 1A5

Page: 1
 Total # Pages: 2 (A - D)
 Plus Appendix Pages
 Finalized Date: 3-JUL-2020
 Account: BMRPLLBW

CERTIFICATE SD20129709

Project: Gowganda-Miller Lake

This report is for 8 Drill Core samples submitted to our lab in Sudbury, ON, Canada on 19-JUN-2020.

The following have access to data associated with this certificate:

PETER DOYLE FRANK PLOEGER	MIKE HENDRICKSON MERCEDES RICH	SEAN HICKS ANDREW SALERNO
------------------------------	-----------------------------------	------------------------------

SAMPLE PREPARATION	
ALS CODE	DESCRIPTION
WEI-21	Received Sample Weight
LOG-24	Pulp Login - Rcd w/o Barcode
CRU-QC	Crushing QC Test
PUL-QC	Pulverizing QC Test
LOG-22	Sample login - Rcd w/o BarCode
CRU-31	Fine crushing - 70% <2mm
SPL-21	Split sample - riffle splitter
PUL-31	Pulverize up to 250g 85% <75 um

ANALYTICAL PROCEDURES		
ALS CODE	DESCRIPTION	
ME-MS61	48 element four acid ICP-MS	
Ag-OG62	Ore Grade Ag - Four Acid	
ME-OG62	Ore Grade Elements - Four Acid	ICP-AES

This is the Final Report and supersedes any preliminary report with this certificate number. Results apply to samples as submitted. All pages of this report have been checked and approved for release.

***** See Appendix Page for comments regarding this certificate *****

Signature: 
 Saa Traxler, General Manager, North Vancouver



ALS Canada Ltd.
 2103 Dollarton Hwy
 North Vancouver BC V7H 0A7
 Phone: +1 604 984 0221 Fax: +1 604 984 0218
 www.alsglobal.com/geochemistry

To: BATTERY MINERAL RESOURCES CORP.
 THE PACIFIC BUILDING
 SUITE 400, 744 WEST HASTINGS STREET
 VANCOUVER BC V6C 1A5

Page: 2 - A
 Total # Pages: 2 (A - D)
 Plus Appendix Pages
 Finalized Date: 3-JUL-2020
 Account: BMRPLLW

Project: Gowganda-Miller Lake

CERTIFICATE OF ANALYSIS SD20129709

Sample Description	Method Analyte Units LOD	WEI-21	ME-MS61	ME-MS61	ME-MS61	ME-MS61	ME-MS61	ME-MS61	ME-MS61	ME-MS61	ME-MS61	ME-MS61	ME-MS61	ME-MS61	ME-MS61	
		Recvd Wt. kg	Ag ppm	Al %	As ppm	Ba ppm	Be ppm	Bi ppm	Ca %	Cd ppm	Ce ppm	Co ppm	Cr ppm	Cs ppm	Cu ppm	Fe %
		0.02	0.01	0.01	0.2	10	0.05	0.01	0.01	0.02	0.01	0.1	1	0.05	0.2	0.01
13898		2.15	0.18	7.62	7.0	110	0.39	0.06	8.06	0.13	10.75	42.7	215	1.39	112.5	7.27
13899		1.05	0.23	7.12	29.9	180	0.48	0.23	7.83	0.08	11.75	40.4	244	1.52	120.5	7.21
13900		1.12	0.25	7.27	29.9	190	0.64	0.23	7.66	0.10	11.90	40.0	242	1.60	119.5	7.48
13901		0.07	>100	4.42	696	170	0.84	62.8	0.65	26.6	33.7	9.5	29	2.70	5260	2.26
13902		2.35	1.24	7.01	438	150	0.64	1.66	6.82	0.33	19.85	136.0	117	1.29	121.5	7.79
13903		2.54	0.21	7.55	3.7	100	0.42	0.08	7.78	0.20	16.30	43.6	168	1.03	111.5	7.83
13904		2.15	0.09	7.74	2.8	110	0.26	0.07	8.85	0.12	8.64	42.3	294	0.97	88.7	6.45
13905		2.96	0.25	7.89	2.4	120	0.21	0.03	9.51	0.08	6.84	40.3	324	0.98	101.0	5.73

***** See Appendix Page for comments regarding this certificate *****



ALS Canada Ltd.
 2103 Dollarton Hwy
 North Vancouver BC V7H 0A7
 Phone: +1 604 984 0221 Fax: +1 604 984 0218
 www.alsglobal.com/geochemistry

To: BATTERY MINERAL RESOURCES CORP.
 THE PACIFIC BUILDING
 SUITE 400, 744 WEST HASTINGS STREET
 VANCOUVER BC V6C 1A5

Page: 2 - B
 Total # Pages: 2 (A - D)
 Plus Appendix Pages
 Finalized Date: 3-JUL-2020
 Account: BMRPLLBW

Project: Gowganda-Miller Lake

CERTIFICATE OF ANALYSIS SD20129709

Sample Description	Method Analyte Units LOD	ME-MS61	ME-MS61	ME-MS61	ME-MS61	ME-MS61	ME-MS61	ME-MS61	ME-MS61	ME-MS61	ME-MS61	ME-MS61	ME-MS61	ME-MS61	ME-MS61	
		Ga	Ge	Hf	In	K	La	Li	Mg	Mn	Mo	Na	Nb	Ni	P	Pb
		ppm	ppm	ppm	ppm	%	ppm	ppm	%	ppm	ppm	%	ppm	ppm	ppm	ppm
		0.05	0.05	0.1	0.005	0.01	0.5	0.2	0.01	5	0.05	0.01	0.1	0.2	10	0.5
13898		13.65	<0.05	1.2	0.053	0.70	4.8	39.8	4.77	1520	0.54	1.48	1.7	129.5	220	9.3
13899		12.70	<0.05	0.9	0.099	0.82	5.0	39.0	4.56	1800	0.32	1.51	1.5	129.5	180	8.1
13900		13.15	<0.05	1.1	0.114	0.86	5.1	42.9	4.61	1920	0.38	1.61	1.5	130.5	190	28.9
13901		21.3	0.13	2.5	5.48	0.71	16.4	23.9	0.19	229	4.35	0.47	7.6	57.3	590	1050
13902		15.05	0.05	1.6	0.073	0.55	7.9	29.7	3.84	1680	0.93	2.14	3.9	89.0	350	53.5
13903		14.40	<0.05	1.5	0.058	0.35	7.0	21.2	4.31	1460	0.52	1.71	3.2	99.5	320	24.1
13904		12.85	<0.05	0.9	0.038	0.52	3.8	17.0	5.73	1260	0.34	1.14	1.4	148.5	180	3.9
13905		12.45	<0.05	0.7	0.034	0.49	3.0	23.8	6.05	1150	0.26	1.12	1.1	167.5	140	4.5

***** See Appendix Page for comments regarding this certificate *****



ALS Canada Ltd.
 2103 Dollarton Hwy
 North Vancouver BC V7H 0A7
 Phone: +1 604 984 0221 Fax: +1 604 984 0218
 www.alsglobal.com/geochemistry

To: BATTERY MINERAL RESOURCES CORP.
 THE PACIFIC BUILDING
 SUITE 400, 744 WEST HASTINGS STREET
 VANCOUVER BC V6C 1A5

Page: 2 - C
 Total # Pages: 2 (A - D)
 Plus Appendix Pages
 Finalized Date: 3-JUL-2020
 Account: BMRPLLW

Project: Gowganda-Miller Lake

CERTIFICATE OF ANALYSIS SD20129709

Sample Description	Method Analyte Units LOD	ME-MS61	ME-MS61	ME-MS61	ME-MS61	ME-MS61	ME-MS61	ME-MS61	ME-MS61	ME-MS61	ME-MS61	ME-MS61	ME-MS61	ME-MS61	ME-MS61	
		Rb ppm 0.1	Re ppm 0.002	S % 0.01	Sb ppm 0.05	Sc ppm 0.1	Se ppm 1	Sn ppm 0.2	Sr ppm 0.2	Ta ppm 0.05	Te ppm 0.05	Th ppm 0.01	Ti % 0.005	Tl ppm 0.02	U ppm 0.1	V ppm 1
13898		33.5	<0.002	0.09	0.39	37.7	<1	0.8	116.0	0.13	<0.05	1.40	0.318	0.23	0.4	213
13899		39.7	<0.002	0.09	0.90	35.9	1	0.8	95.3	0.10	<0.05	1.13	0.290	0.19	0.4	201
13900		40.4	<0.002	0.08	0.95	37.0	<1	0.8	96.8	0.11	<0.05	1.11	0.293	0.23	0.4	202
13901		28.8	0.002	2.17	87.9	4.1	33	6.2	476	0.57	43.7	7.23	0.215	1.74	2.8	34
13902		17.7	0.002	0.08	2.57	38.8	1	0.7	126.5	0.26	0.09	2.12	0.474	0.17	0.7	258
13903		15.2	<0.002	0.08	0.28	38.3	<1	0.6	127.5	0.21	<0.05	1.90	0.430	0.13	0.6	249
13904		21.2	<0.002	0.06	0.14	36.4	<1	0.4	124.0	0.10	<0.05	1.05	0.265	0.17	0.4	196
13905		15.3	<0.002	0.05	0.16	37.8	1	0.3	137.5	0.08	<0.05	0.79	0.226	0.13	0.3	184



ALS Canada Ltd.
 2103 Dollarton Hwy
 North Vancouver BC V7H 0A7
 Phone: +1 604 984 0221 Fax: +1 604 984 0218
 www.alsglobal.com/geochemistry

To: BATTERY MINERAL RESOURCES CORP.
 THE PACIFIC BUILDING
 SUITE 400, 744 WEST HASTINGS STREET
 VANCOUVER BC V6C 1A5

Page: 2 - D
 Total # Pages: 2 (A - D)
 Plus Appendix Pages
 Finalized Date: 3-JUL-2020
 Account: BMRPLLW

Project: Gowganda-Miller Lake

CERTIFICATE OF ANALYSIS SD20129709

Sample Description	Method Analyte Units LOD	ME-MS61 W ppm 0.1	ME-MS61 Y ppm 0.1	ME-MS61 Zn ppm 2	ME-MS61 Zr ppm 0.5	Ag-OG62 Ag ppm 1	CRU-QC Pass2mm % 0.01	PUL-QC Pass75um % 0.01
13898		0.2	13.2	77	44.6		87.7	93.2
13899		0.4	12.3	62	34.2			92.1
13900		0.3	12.3	64	37.0			
13901		12.7	6.2	4170	89.3	118		
13902		0.3	18.2	147	60.8			
13903		0.3	15.5	118	53.3			
13904		0.3	10.1	80	33.4			
13905		0.1	8.6	60	26.6			



ALS Canada Ltd.
 2103 Dollarton Hwy
 North Vancouver BC V7H 0A7
 Phone: +1 604 984 0221 Fax: +1 604 984 0218
 www.alsglobal.com/geochemistry

To: BATTERY MINERAL RESOURCES CORP.
 THE PACIFIC BUILDING
 SUITE 400, 744 WEST HASTINGS STREET
 VANCOUVER BC V6C 1A5

Page: Appendix 1
 Total # Appendix Pages: 1
 Finalized Date: 3-JUL-2020
 Account: BMRPLLBW

Project: Gowganda-Miller Lake

CERTIFICATE OF ANALYSIS SD20129709

	CERTIFICATE COMMENTS								
Applies to Method:	<p style="text-align: center;">ANALYTICAL COMMENTS</p> <p>REEs may not be totally soluble in this method. ME-MS61</p>								
Applies to Method:	<p style="text-align: center;">LABORATORY ADDRESSES</p> <p>Processed at ALS Sudbury located at 1351-B Kelly Lake Road, Unit #1, Sudbury, ON, Canada.</p> <table style="width: 100%; border: none;"> <tr> <td style="width: 33%;">CRU-31</td> <td style="width: 33%;">CRU-QC</td> <td style="width: 33%;">LOG-22</td> <td style="width: 33%;">LOG-24</td> </tr> <tr> <td>PUL-31</td> <td>PUL-QC</td> <td>SPL-21</td> <td>WEI-21</td> </tr> </table>	CRU-31	CRU-QC	LOG-22	LOG-24	PUL-31	PUL-QC	SPL-21	WEI-21
CRU-31	CRU-QC	LOG-22	LOG-24						
PUL-31	PUL-QC	SPL-21	WEI-21						
Applies to Method:	<p>Processed at ALS Vancouver located at 2103 Dollarton Hwy, North Vancouver, BC, Canada.</p> <table style="width: 100%; border: none;"> <tr> <td style="width: 33%;">Ag-OG62</td> <td style="width: 33%;">ME-MS61</td> <td style="width: 33%;">ME-OG62</td> </tr> </table>	Ag-OG62	ME-MS61	ME-OG62					
Ag-OG62	ME-MS61	ME-OG62							



ALS Canada Ltd.
 2103 Dollarton Hwy
 North Vancouver BC V7H 0A7
 Phone: +1 604 984 0221 Fax: +1 604 984 0218
 www.alsglobal.com/geochemistry

To: BATTERY MINERAL RESOURCES CORP.
 THE PACIFIC BUILDING
 SUITE 400, 744 WEST HASTINGS STREET
 VANCOUVER BC V6C 1A5

Page: 1
 Total # Pages: 2 (A - I)
 Plus Appendix Pages
 Finalized Date: 9-JUL-2020
 Account: BMRPLLBW

CERTIFICATE SD20129710

Project: Gowganda-Miller Lake

This report is for 23 Drill Core samples submitted to our lab in Sudbury, ON, Canada on 19-JUN-2020.

The following have access to data associated with this certificate:

PETER DOYLE FRANK PLOEGER	MIKE HENDRICKSON MERCEDES RICH	SEAN HICKS ANDREW SALERNO
------------------------------	-----------------------------------	------------------------------

SAMPLE PREPARATION	
ALS CODE	DESCRIPTION
WEI-21	Received Sample Weight
LOG-24	Pulp Login - Rcd w/o Barcode
CRU-QC	Crushing QC Test
PUL-QC	Pulverizing QC Test
LOG-22	Sample login - Rcd w/o BarCode
CRU-31	Fine crushing - 70% <2mm
SPL-21	Split sample - riffle splitter
PUL-31	Pulverize up to 250g 85% <75 um

ANALYTICAL PROCEDURES		
ALS CODE	DESCRIPTION	
ME-MS61	48 element four acid ICP-MS	
ME-OG62	Ore Grade Elements - Four Acid	ICP-AES
Co-OG62	Ore Grade Co - Four Acid	
Ni-OG62	Ore Grade Ni - Four Acid	
As-OG62	Ore Grade As - Four Acid	
ME-ICP06	Whole Rock Package - ICP-AES	ICP-AES
C-IR07	Total Carbon (IR Spectroscopy)	LECO
S-IR08	Total Sulphur (IR Spectroscopy)	LECO
ME-MS81	Lithium Borate Fusion ICP-MS	ICP-MS
ME-MS42	Up to 34 elements by ICP-MS	ICP-MS
OA-GRA05	Loss on Ignition at 1000C	WST-SEQ
TOT-ICP06	Total Calculation for ICP06	
ME-4ACD81	Base Metals by 4-acid dig.	ICP-AES

This is the Final Report and supersedes any preliminary report with this certificate number. Results apply to samples as submitted. All pages of this report have been checked and approved for release.

***** See Appendix Page for comments regarding this certificate *****

Signature: 
 Saa Traxler, General Manager, North Vancouver



ALS Canada Ltd.
 2103 Dollarton Hwy
 North Vancouver BC V7H 0A7
 Phone: +1 604 984 0221 Fax: +1 604 984 0218
 www.alsglobal.com/geochemistry

To: BATTERY MINERAL RESOURCES CORP.
 THE PACIFIC BUILDING
 SUITE 400, 744 WEST HASTINGS STREET
 VANCOUVER BC V6C 1A5

Page: 2 - A
 Total # Pages: 2 (A - I)
 Plus Appendix Pages
 Finalized Date: 9-JUL-2020
 Account: BMRPLLWB

Project: Gowganda-Miller Lake

CERTIFICATE OF ANALYSIS SD20129710

Sample Description	Method Analyte Units LOD	WEI-21	ME-MS61	ME-MS61	ME-MS61	ME-MS61	ME-MS61	ME-MS61	ME-MS61	ME-MS61	ME-MS61	ME-MS61	ME-MS61	ME-MS61	ME-MS61	
		Recvd Wt. kg	Ag ppm	Al %	As ppm	Ba ppm	Be ppm	Bi ppm	Ca %	Cd ppm	Ce ppm	Co ppm	Cr ppm	Cs ppm	Cu ppm	Fe %
		0.02	0.01	0.01	0.2	10	0.05	0.01	0.01	0.02	0.01	0.1	1	0.05	0.2	0.01
13906		2.32														
13907		2.22	0.11	1.30	204	10	0.14	1.84	1.71	0.06	1.90	92.0	1080	0.43	1.6	6.71
13908		2.13	0.16	1.30	998	10	0.17	0.96	1.60	<0.02	2.99	76.0	1040	0.58	7.9	7.68
13909		1.91	0.74	1.28	1040	20	0.23	2.89	1.51	<0.02	3.21	80.3	1040	0.59	226	10.35
13910		0.87	4.37	3.76	774	20	0.61	10.95	1.12	<0.02	9.44	149.0	648	1.90	207	8.81
13911		1.25	0.56	6.93	636	240	0.54	0.49	6.24	0.05	22.4	118.5	96	0.93	114.5	6.80
13912		1.33	2.82	6.93	1745	160	0.52	14.30	6.68	0.04	69.3	893	96	0.89	61.6	7.94
13913		1.11	2.98	7.62	437	200	0.80	7.97	5.46	0.08	18.05	101.5	152	1.31	73.4	7.32
13914		0.44	31.0	6.14	>10000	100	0.63	503	8.66	0.14	68.0	5130	77	0.92	114.5	6.80
13915		2.25	2.78	7.22	390	200	0.49	9.37	5.98	0.06	14.30	103.0	130	1.26	100.5	6.87
13916		1.17	18.55	7.21	1685	230	1.32	59.1	7.21	0.18	48.7	622	133	1.61	166.5	6.66
13917		1.44	5.51	7.40	259	200	0.72	0.91	5.85	0.09	16.35	46.8	150	1.11	150.0	6.51
13918		1.34	0.57	7.31	229	200	0.34	0.20	6.53	0.06	13.30	43.4	127	0.99	113.0	7.30
13919		0.20	25.7	7.23	715	170	0.55	5.46	7.29	0.12	56.8	159.0	95	0.88	233	7.42
13920		0.27	23.2	7.17	1400	180	0.55	8.23	7.49	0.08	51.7	217	110	0.99	198.0	6.95
13921		0.07	0.77	6.66	4.2	240	0.96	0.10	5.35	0.81	37.9	>10000	166	0.69	1790	6.83
13922		1.19	0.88	7.18	261	220	0.29	0.13	6.79	0.12	11.05	72.5	135	1.08	126.0	6.57
13923		2.59	0.20	7.51	7.8	150	0.39	0.09	7.84	0.35	9.09	42.2	160	0.77	119.0	6.11
13924		1.14	0.29	7.24	55.8	150	0.35	0.08	5.34	1.72	12.75	43.0	120	0.62	98.7	6.37
13925		0.47	0.01	0.09	1.0	10	<0.05	0.03	35.1	0.02	0.97	2.6	2	<0.05	4.5	0.15
13926		1.03	1.23	7.62	269	170	0.71	1.40	6.81	0.20	16.45	148.5	204	1.01	115.0	5.67
13927		2.57	0.19	6.98	23.4	120	0.67	0.09	6.68	0.35	17.40	41.4	219	1.28	80.4	7.21
13928		1.12	0.09	7.81	12.1	130	1.86	0.14	8.87	0.06	29.8	27.0	85	1.05	97.3	5.41



ALS Canada Ltd.
 2103 Dollarton Hwy
 North Vancouver BC V7H 0A7
 Phone: +1 604 984 0221 Fax: +1 604 984 0218
 www.alsglobal.com/geochemistry

To: BATTERY MINERAL RESOURCES CORP.
 THE PACIFIC BUILDING
 SUITE 400, 744 WEST HASTINGS STREET
 VANCOUVER BC V6C 1A5

Page: 2 - B
 Total # Pages: 2 (A - I)
 Plus Appendix Pages
 Finalized Date: 9-JUL-2020
 Account: BMRPLLWB

Project: Gowganda-Miller Lake

CERTIFICATE OF ANALYSIS SD20129710

Sample Description	Method Analyte Units LOD	ME-MS61	ME-MS61	ME-MS61	ME-MS61	ME-MS61	ME-MS61	ME-MS61	ME-MS61	ME-MS61	ME-MS61	ME-MS61	ME-MS61	ME-MS61	ME-MS61	
		Ga ppm	Ge ppm	Hf ppm	In ppm	K %	La ppm	Li ppm	Mg %	Mn ppm	Mo ppm	Na %	Nb ppm	Ni ppm	P ppm	Pb ppm
13906																
13907		3.36	0.05	0.2	0.116	0.07	0.8	31.5	19.75	966	0.31	0.02	0.2	2330	40	9.2
13908		5.11	<0.05	0.2	0.068	0.09	1.0	30.6	20.5	1040	0.12	0.03	0.3	2130	40	13.0
13909		5.81	0.05	0.2	0.072	0.19	1.0	37.9	17.80	811	0.20	0.05	0.5	1750	40	32.8
13910		9.57	0.06	0.7	0.123	0.15	2.6	153.5	15.00	1260	3.30	0.50	1.3	993	190	177.5
13911		14.80	0.10	1.3	0.080	1.74	8.8	37.4	4.25	1400	1.71	1.91	2.1	104.5	340	13.9
13912		14.35	0.13	1.2	0.150	1.66	26.8	34.3	3.77	1590	6.64	2.10	1.9	156.5	330	10.6
13913		15.20	0.07	1.3	0.071	1.85	7.3	40.8	4.37	1400	3.26	1.97	2.0	101.5	260	10.5
13914		13.90	0.10	1.1	0.156	1.26	29.4	36.2	2.88	1160	10.55	2.04	1.7	102.5	230	32.4
13915		13.90	0.08	1.1	0.054	1.78	6.2	36.5	4.24	1340	0.31	1.85	1.7	96.8	230	3.9
13916		16.05	0.09	1.2	0.144	1.48	20.3	44.2	3.38	1280	3.21	2.22	1.8	97.8	240	6.5
13917		13.65	0.07	1.1	0.078	1.71	6.8	36.9	4.13	1220	1.41	1.92	1.7	109.0	200	3.6
13918		14.15	0.09	1.2	0.055	2.00	6.2	27.8	4.18	1360	0.37	1.43	2.0	94.6	260	3.1
13919		15.15	0.13	1.5	0.111	1.64	21.8	30.2	3.88	1550	3.07	2.15	2.3	96.1	300	7.4
13920		14.35	0.11	1.2	0.097	1.72	19.7	31.4	4.08	1520	2.14	1.87	1.9	101.5	240	6.6
13921		17.90	0.12	2.9	0.063	0.63	19.2	7.0	3.51	911	2.61	2.08	21.0	>10000	1420	20.6
13922		13.35	0.09	1.1	0.048	1.93	5.1	32.0	4.48	1360	0.30	1.32	1.6	147.0	210	34.9
13923		13.40	0.07	0.9	0.054	1.16	4.2	29.4	4.64	1440	0.31	1.31	1.2	117.5	170	119.0
13924		12.80	0.07	1.2	0.050	0.68	5.6	34.0	4.58	1860	0.24	3.27	2.6	92.8	270	63.3
13925		0.27	0.12	<0.1	0.005	0.01	1.1	1.2	2.38	124	<0.05	0.04	0.1	3.5	80	1.4
13926		13.85	0.05	0.8	0.068	0.95	6.6	46.6	4.15	1320	8.27	2.93	1.3	134.0	150	103.0
13927		13.40	0.06	1.2	0.057	0.66	7.4	33.5	4.70	1540	0.38	2.19	2.5	109.5	260	60.2
13928		15.45	0.08	1.1	0.124	0.89	12.8	38.2	3.35	1500	0.24	2.95	1.5	102.5	170	4.3



ALS Canada Ltd.
 2103 Dollarton Hwy
 North Vancouver BC V7H 0A7
 Phone: +1 604 984 0221 Fax: +1 604 984 0218
 www.alsglobal.com/geochemistry

To: BATTERY MINERAL RESOURCES CORP.
 THE PACIFIC BUILDING
 SUITE 400, 744 WEST HASTINGS STREET
 VANCOUVER BC V6C 1A5

Page: 2 - C
 Total # Pages: 2 (A - I)
 Plus Appendix Pages
 Finalized Date: 9-JUL-2020
 Account: BMRPLLWB

Project: Gowganda-Miller Lake

CERTIFICATE OF ANALYSIS SD20129710

Sample Description	Method Analyte Units LOD	ME-MS61	ME-MS61	ME-MS61	ME-MS61	ME-MS61	ME-MS61	ME-MS61	ME-MS61	ME-MS61	ME-MS61	ME-MS61	ME-MS61	ME-MS61	ME-MS61	
		Rb ppm	Re ppm	S %	Sb ppm	Sc ppm	Se ppm	Sn ppm	Sr ppm	Ta ppm	Te ppm	Th ppm	Ti %	Tl ppm	U ppm	V ppm
		0.1	0.002	0.01	0.05	0.1	1	0.2	0.2	0.05	0.05	0.01	0.005	0.02	0.1	1
13906																
13907		4.2	<0.002	0.07	2.30	9.1	<1	<0.2	9.7	<0.05	0.05	0.05	0.069	0.02	0.5	48
13908		5.6	<0.002	0.06	2.46	8.6	1	0.2	8.4	<0.05	<0.05	0.07	0.068	<0.02	0.7	52
13909		9.9	<0.002	0.11	2.14	8.7	1	0.3	6.2	<0.05	0.05	0.29	0.069	0.03	0.9	92
13910		7.8	<0.002	0.11	2.39	20.2	<1	0.4	11.3	0.08	0.08	1.10	0.202	0.05	6.3	178
13911		78.9	<0.002	0.09	4.13	38.3	1	0.5	113.5	0.15	<0.05	1.62	0.356	0.26	0.8	225
13912		70.8	<0.002	0.11	6.56	31.6	1	0.5	78.6	0.13	0.08	1.51	0.356	0.27	0.7	216
13913		80.3	<0.002	0.05	8.85	37.1	1	0.5	95.6	0.15	<0.05	1.47	0.366	0.32	0.5	226
13914		44.1	<0.002	0.26	6.35	28.6	1	0.3	60.1	0.12	<0.05	1.27	0.301	0.18	0.6	183
13915		83.9	<0.002	0.05	7.53	36.3	1	0.5	94.8	0.13	<0.05	1.31	0.326	0.33	0.4	213
13916		66.9	<0.002	0.07	7.90	35.0	1	0.4	83.1	0.13	<0.05	1.40	0.331	0.26	0.5	219
13917		67.6	<0.002	0.06	5.90	33.6	1	0.5	95.9	0.12	<0.05	1.09	0.318	0.31	0.6	203
13918		98.3	<0.002	0.07	3.07	36.0	<1	0.6	109.0	0.14	<0.05	1.47	0.372	0.40	0.5	226
13919		84.5	0.002	0.10	6.79	39.6	1	0.7	105.5	0.17	<0.05	1.78	0.413	0.33	1.0	246
13920		91.9	0.002	0.07	7.76	39.3	1	0.6	106.0	0.13	<0.05	1.38	0.347	0.37	0.7	217
13921		18.8	<0.002	2.42	1.84	17.3	1	1.3	395	1.07	<0.05	2.39	0.947	0.10	0.6	138
13922		91.9	<0.002	0.06	2.93	34.8	1	0.5	117.0	0.12	<0.05	1.16	0.306	0.40	0.4	201
13923		52.5	<0.002	0.06	0.16	33.6	1	0.4	191.5	0.09	<0.05	0.90	0.252	0.27	0.3	182
13924		31.5	<0.002	0.08	1.52	36.2	1	0.5	123.5	0.18	<0.05	1.45	0.386	0.19	0.5	226
13925		0.4	<0.002	0.02	0.06	0.3	1	<0.2	82.1	<0.05	<0.05	0.06	0.007	<0.02	0.1	3
13926		35.4	0.018	0.06	1.78	31.7	1	0.5	110.5	0.09	0.06	1.06	0.270	0.25	0.4	183
13927		29.4	0.002	0.06	0.63	36.4	1	0.6	98.2	0.17	<0.05	1.47	0.377	0.16	0.5	230
13928		46.8	<0.002	0.05	0.41	34.0	<1	0.6	98.7	0.11	<0.05	1.16	0.284	0.19	0.5	183



ALS Canada Ltd.
 2103 Dollarton Hwy
 North Vancouver BC V7H 0A7
 Phone: +1 604 984 0221 Fax: +1 604 984 0218
 www.alsglobal.com/geochemistry

To: BATTERY MINERAL RESOURCES CORP.
 THE PACIFIC BUILDING
 SUITE 400, 744 WEST HASTINGS STREET
 VANCOUVER BC V6C 1A5

Page: 2 - D
 Total # Pages: 2 (A - I)
 Plus Appendix Pages
 Finalized Date: 9-JUL-2020
 Account: BMRPLLBW

Project: Gowganda-Miller Lake

CERTIFICATE OF ANALYSIS SD20129710

Sample Description	Method Analyte Units LOD	ME-MS61	ME-MS61	ME-MS61	ME-MS61	As-OG62	Co-OG62	Ni-OG62	CRU-QC	PUL-QC	ME-ICP06	ME-ICP06	ME-ICP06	ME-ICP06	ME-ICP06	ME-ICP06
		W ppm	Y ppm	Zn ppm	Zr ppm	As %	Co %	Ni %	Pass2mm %	Pass75um %	SiO2 %	Al2O3 %	Fe2O3 %	CaO %	MgO %	Na2O %
	0.1	0.1	2	0.5	0.001	0.0005	0.001		0.01	0.01	0.01	0.01	0.01	0.01	0.01	0.01
13906									79.8	85.7	39.2	3.60	11.35	0.68	33.5	0.03
13907	0.5	2.7	85	5.2						86.0						
13908	0.4	4.0	85	5.8												
13909	0.3	7.0	71	8.0												
13910	0.4	18.3	107	23.5												
13911	0.3	20.4	93	50.9												
13912	0.3	30.6	86	48.0												
13913	0.3	16.7	109	49.3												
13914	0.4	35.2	69	40.5	1.550											
13915	0.2	14.1	99	44.0												
13916	0.3	29.9	97	46.9												
13917	0.2	13.2	88	40.5												
13918	0.2	14.4	84	47.1												
13919	0.3	33.3	83	54.2												
13920	0.3	32.9	83	48.8												
13921	1.5	21.7	116	127.5		2.07	2.26									
13922	0.2	12.3	104	39.5												
13923	0.1	11.0	146	30.5												
13924	0.2	13.8	622	46.3												
13925	<0.1	2.2	6	1.4												
13926	0.2	19.0	143	31.3												
13927	0.2	16.0	175	46.1												
13928	0.4	24.3	55	39.5												

***** See Appendix Page for comments regarding this certificate *****



ALS Canada Ltd.
 2103 Dollarton Hwy
 North Vancouver BC V7H 0A7
 Phone: +1 604 984 0221 Fax: +1 604 984 0218
 www.alsglobal.com/geochemistry

To: BATTERY MINERAL RESOURCES CORP.
 THE PACIFIC BUILDING
 SUITE 400, 744 WEST HASTINGS STREET
 VANCOUVER BC V6C 1A5

Page: 2 - E
 Total # Pages: 2 (A - I)
 Plus Appendix Pages
 Finalized Date: 9-JUL-2020
 Account: BMRPLLBW

Project: Gowganda-Miller Lake

CERTIFICATE OF ANALYSIS SD20129710

Sample Description	Method Analyte Units LOD	ME-ICP06 K2O %	ME-ICP06 Cr2O3 %	ME-ICP06 TiO2 %	ME-ICP06 MnO %	ME-ICP06 P2O5 %	ME-ICP06 SrO %	ME-ICP06 BaO %	OA-GRA05 LOI %	TOT-ICP06 Total %	C-IR07 C %	S-IR08 S %	ME-MS81 Ba ppm	ME-MS81 Ce ppm	ME-MS81 Cr ppm	ME-MS81 Cs ppm
13906 13907 13908 13909 13910		0.43	0.249	0.16	0.11	<0.01	<0.01	<0.01	10.70	100.01	0.03	0.04	28.8	2.1	1920	0.99
13911 13912 13913 13914 13915																
13916 13917 13918 13919 13920																
13921 13922 13923 13924 13925																
13926 13927 13928																

***** See Appendix Page for comments regarding this certificate *****



ALS Canada Ltd.
 2103 Dollarton Hwy
 North Vancouver BC V7H 0A7
 Phone: +1 604 984 0221 Fax: +1 604 984 0218
 www.alsglobal.com/geochemistry

To: BATTERY MINERAL RESOURCES CORP.
 THE PACIFIC BUILDING
 SUITE 400, 744 WEST HASTINGS STREET
 VANCOUVER BC V6C 1A5

Page: 2 - F
 Total # Pages: 2 (A - I)
 Plus Appendix Pages
 Finalized Date: 9-JUL-2020
 Account: BMRPLLBW

Project: Gowganda-Miller Lake

CERTIFICATE OF ANALYSIS SD20129710

Sample Description	Method Analyte Units LOD	ME-MS81 Dy ppm 0.05	ME-MS81 Er ppm 0.03	ME-MS81 Eu ppm 0.02	ME-MS81 Ga ppm 0.1	ME-MS81 Gd ppm 0.05	ME-MS81 Ge ppm 5	ME-MS81 Hf ppm 0.1	ME-MS81 Ho ppm 0.01	ME-MS81 La ppm 0.1	ME-MS81 Lu ppm 0.01	ME-MS81 Nb ppm 0.1	ME-MS81 Nd ppm 0.1	ME-MS81 Pr ppm 0.02	ME-MS81 Rb ppm 0.2	ME-MS81 Sm ppm 0.03
13906 13907 13908 13909 13910		0.64	0.39	0.08	4.7	0.45	<5	0.3	0.13	0.8	0.05	0.4	1.6	0.29	20.6	0.44
13911 13912 13913 13914 13915																
13916 13917 13918 13919 13920																
13921 13922 13923 13924 13925																
13926 13927 13928																

***** See Appendix Page for comments regarding this certificate *****



ALS Canada Ltd.
 2103 Dollarton Hwy
 North Vancouver BC V7H 0A7
 Phone: +1 604 984 0221 Fax: +1 604 984 0218
 www.alsglobal.com/geochemistry

To: BATTERY MINERAL RESOURCES CORP.
 THE PACIFIC BUILDING
 SUITE 400, 744 WEST HASTINGS STREET
 VANCOUVER BC V6C 1A5

Page: 2 - G
 Total # Pages: 2 (A - I)
 Plus Appendix Pages
 Finalized Date: 9-JUL-2020
 Account: BMRPLLBW

Project: Gowganda-Miller Lake

CERTIFICATE OF ANALYSIS SD20129710

Sample Description	Method Analyte Units LOD	ME-MS81 Sn ppm 1	ME-MS81 Sr ppm 0.1	ME-MS81 Ta ppm 0.1	ME-MS81 Tb ppm 0.01	ME-MS81 Th ppm 0.05	ME-MS81 Tm ppm 0.01	ME-MS81 U ppm 0.05	ME-MS81 V ppm 5	ME-MS81 W ppm 1	ME-MS81 Y ppm 0.1	ME-MS81 Yb ppm 0.03	ME-MS81 Zr ppm 2	ME-MS42 As ppm 0.1	ME-MS42 Bi ppm 0.01	ME-MS42 Hg ppm 0.005
13906 13907 13908 13909 13910		<1	6.8	0.2	0.08	0.10	0.06	0.16	84	1	3.2	0.43	10	>250	0.44	0.006
13911 13912 13913 13914 13915																
13916 13917 13918 13919 13920																
13921 13922 13923 13924 13925																
13926 13927 13928																

***** See Appendix Page for comments regarding this certificate *****



ALS Canada Ltd.
 2103 Dollarton Hwy
 North Vancouver BC V7H 0A7
 Phone: +1 604 984 0221 Fax: +1 604 984 0218
 www.alsglobal.com/geochemistry

To: BATTERY MINERAL RESOURCES CORP.
 THE PACIFIC BUILDING
 SUITE 400, 744 WEST HASTINGS STREET
 VANCOUVER BC V6C 1A5

Page: 2 - H
 Total # Pages: 2 (A - I)
 Plus Appendix Pages
 Finalized Date: 9-JUL-2020
 Account: BMRPLLBW

Project: Gowganda-Miller Lake

CERTIFICATE OF ANALYSIS SD20129710

Sample Description	Method Analyte Units LOD	ME-MS42 In ppm 0.005	ME-MS42 Re ppm 0.001	ME-MS42 Sb ppm 0.05	ME-MS42 Se ppm 0.2	ME-MS42 Te ppm 0.01	ME-MS42 Tl ppm 0.02	ME-4ACD81 Ag ppm 0.5	ME-4ACD81 Cd ppm 0.5	ME-4ACD81 Co ppm 1	ME-4ACD81 Cu ppm 1	ME-4ACD81 Li ppm 10	ME-4ACD81 Mo ppm 1	ME-4ACD81 Ni ppm 1	ME-4ACD81 Pb ppm 2	ME-4ACD81 Sc ppm 1
13906 13907 13908 13909 13910		0.027	<0.001	0.99	<0.2	0.01	0.06	<0.5	<0.5	81	1	40	<1	1960	7	13
13911 13912 13913 13914 13915																
13916 13917 13918 13919 13920																
13921 13922 13923 13924 13925																
13926 13927 13928																

***** See Appendix Page for comments regarding this certificate *****



ALS Canada Ltd.
2103 Dollarton Hwy
North Vancouver BC V7H 0A7
Phone: +1 604 984 0221 Fax: +1 604 984 0218
www.alsglobal.com/geochemistry

To: BATTERY MINERAL RESOURCES CORP.
THE PACIFIC BUILDING
SUITE 400, 744 WEST HASTINGS STREET
VANCOUVER BC V6C 1A5

Page: 2 - I
Total # Pages: 2 (A - I)
Plus Appendix Pages
Finalized Date: 9-JUL-2020
Account: BMRPLLBW

Project: Gowganda-Miller Lake

CERTIFICATE OF ANALYSIS SD20129710

Sample Description	Method Analyte Units LOD	ME-4ACD81 Zn ppm 2
13906 13907 13908 13909 13910		95
13911 13912 13913 13914 13915		
13916 13917 13918 13919 13920		
13921 13922 13923 13924 13925		
13926 13927 13928		



ALS Canada Ltd.
 2103 Dollarton Hwy
 North Vancouver BC V7H 0A7
 Phone: +1 604 984 0221 Fax: +1 604 984 0218
 www.alsglobal.com/geochemistry

To: BATTERY MINERAL RESOURCES CORP.
 THE PACIFIC BUILDING
 SUITE 400, 744 WEST HASTINGS STREET
 VANCOUVER BC V6C 1A5

Page: Appendix 1
 Total # Appendix Pages: 1
 Finalized Date: 9-JUL-2020
 Account: BMRPLLBW

Project: Gowganda-Miller Lake

CERTIFICATE OF ANALYSIS SD20129710

	CERTIFICATE COMMENTS																
	ANALYTICAL COMMENTS																
Applies to Method:	REEs may not be totally soluble in this method. ME-MS61																
	LABORATORY ADDRESSES																
Applies to Method:	<p>Processed at ALS Sudbury located at 1351-B Kelly Lake Road, Unit #1, Sudbury, ON, Canada.</p> <table style="width: 100%; border: none;"> <tr> <td style="width: 33%;">CRU-31</td> <td style="width: 33%;">CRU-QC</td> <td style="width: 33%;">LOG-22</td> <td style="width: 33%;">LOG-24</td> </tr> <tr> <td>PUL-31</td> <td>PUL-QC</td> <td>SPL-21</td> <td>WEI-21</td> </tr> </table>	CRU-31	CRU-QC	LOG-22	LOG-24	PUL-31	PUL-QC	SPL-21	WEI-21								
CRU-31	CRU-QC	LOG-22	LOG-24														
PUL-31	PUL-QC	SPL-21	WEI-21														
Applies to Method:	<p>Processed at ALS Vancouver located at 2103 Dollarton Hwy, North Vancouver, BC, Canada.</p> <table style="width: 100%; border: none;"> <tr> <td style="width: 25%;">As-OG62</td> <td style="width: 25%;">C-IR07</td> <td style="width: 25%;">Co-OG62</td> <td style="width: 25%;">ME-4ACD81</td> </tr> <tr> <td>ME-ICP06</td> <td>ME-MS42</td> <td>ME-MS61</td> <td>ME-MS81</td> </tr> <tr> <td>ME-OG62</td> <td>Ni-OG62</td> <td>OA-GRA05</td> <td>S-IR08</td> </tr> <tr> <td>TOT-ICP06</td> <td></td> <td></td> <td></td> </tr> </table>	As-OG62	C-IR07	Co-OG62	ME-4ACD81	ME-ICP06	ME-MS42	ME-MS61	ME-MS81	ME-OG62	Ni-OG62	OA-GRA05	S-IR08	TOT-ICP06			
As-OG62	C-IR07	Co-OG62	ME-4ACD81														
ME-ICP06	ME-MS42	ME-MS61	ME-MS81														
ME-OG62	Ni-OG62	OA-GRA05	S-IR08														
TOT-ICP06																	



ALS Canada Ltd.
 2103 Dollarton Hwy
 North Vancouver BC V7H 0A7
 Phone: +1 604 984 0221 Fax: +1 604 984 0218
 www.alsglobal.com/geochemistry

To: BATTERY MINERAL RESOURCES CORP.
 THE PACIFIC BUILDING
 SUITE 400, 744 WEST HASTINGS STREET
 VANCOUVER BC V6C 1A5

Page: 1
 Total # Pages: 2 (A - D)
 Plus Appendix Pages
 Finalized Date: 9-JUL-2020
 This copy reported on
 16-JUL-2020
 Account: BMRPLLBW

CERTIFICATE SD20129712

Project: Gowganda-Miller Lake

This report is for 35 Drill Core samples submitted to our lab in Sudbury, ON, Canada on 19-JUN-2020.

The following have access to data associated with this certificate:

PETER DOYLE FRANK PLOEGER	MIKE HENDRICKSON MERCEDES RICH	SEAN HICKS ANDREW SALERNO
------------------------------	-----------------------------------	------------------------------

SAMPLE PREPARATION	
ALS CODE	DESCRIPTION
WEI-21	Received Sample Weight
LOG-24	Pulp Login - Rcd w/o Barcode
CRU-QC	Crushing QC Test
PUL-QC	Pulverizing QC Test
LOG-22	Sample login - Rcd w/o BarCode
CRU-31	Fine crushing - 70% <2mm
SPL-21	Split sample - riffle splitter
PUL-31	Pulverize up to 250g 85% <75 um

ANALYTICAL PROCEDURES		
ALS CODE	DESCRIPTION	
ME-MS61	48 element four acid ICP-MS	
ME-OG62	Ore Grade Elements - Four Acid	ICP-AES
Co-OG62	Ore Grade Co - Four Acid	
Ni-OG62	Ore Grade Ni - Four Acid	
As-OG62	Ore Grade As - Four Acid	

This is the Final Report and supersedes any preliminary report with this certificate number. Results apply to samples as submitted. All pages of this report have been checked and approved for release.

***** See Appendix Page for comments regarding this certificate *****

Signature: 
 Saa Traxler, General Manager, North Vancouver



ALS Canada Ltd.
 2103 Dollarton Hwy
 North Vancouver BC V7H 0A7
 Phone: +1 604 984 0221 Fax: +1 604 984 0218
 www.alsglobal.com/geochemistry

To: BATTERY MINERAL RESOURCES CORP.
 THE PACIFIC BUILDING
 SUITE 400, 744 WEST HASTINGS STREET
 VANCOUVER BC V6C 1A5

Page: 2 - A
 Total # Pages: 2 (A - D)
 Plus Appendix Pages
 Finalized Date: 9-JUL-2020
 Account: BMRPLLW

Project: Gowganda-Miller Lake

CERTIFICATE OF ANALYSIS SD20129712

Sample Description	Method	WEI-21	ME-MS61	ME-MS61	ME-MS61	ME-MS61	ME-MS61	ME-MS61	ME-MS61	ME-MS61	ME-MS61	ME-MS61	ME-MS61	ME-MS61	ME-MS61	ME-MS61
	Analyte	Recvd Wt.	Ag	Al	As	Ba	Be	Bi	Ca	Cd	Ce	Co	Cr	Cs	Cu	Fe
	Units	kg	ppm	%	ppm	ppm	ppm	ppm	%	ppm	ppm	ppm	ppm	ppm	ppm	%
	LOD	0.02	0.01	0.01	0.2	10	0.05	0.01	0.01	0.02	0.01	0.1	1	0.05	0.2	0.01
13929		2.30	2.73	1.10	1445	10	0.36	8.79	6.23	0.98	8.00	76.9	852	0.33	45.7	4.54
13930		2.04	0.13	7.73	210	20	0.70	0.55	0.36	<0.02	12.00	50.4	18	0.35	90.4	3.40
13931		1.95	3.19	7.89	5240	30	3.21	136.5	0.37	0.37	15.75	1170	45	1.25	302	6.46
13932		2.24	0.29	6.28	320	70	2.85	42.6	0.29	0.06	18.60	135.0	113	4.43	15.4	8.90
13933		2.26	0.71	7.25	840	110	2.89	31.1	1.64	0.03	18.10	530	108	3.46	28.4	8.41
13934		2.23	0.08	7.52	76.0	210	1.07	0.82	3.78	<0.02	15.15	39.1	103	3.62	212	7.29
13935		2.41	0.13	7.47	65.1	310	0.47	0.28	6.62	0.13	14.55	41.2	100	1.77	94.6	7.16
13936		1.38	0.15	7.49	69.3	380	0.37	0.06	6.38	0.23	13.70	42.0	106	1.15	99.1	7.24
13937		2.22	0.21	7.00	35.7	10	0.94	0.53	4.13	0.06	30.2	5.8	23	0.48	107.5	4.30
13938		2.19	0.09	6.60	117.5	140	1.52	0.35	2.04	<0.02	34.2	36.2	41	0.62	6.6	4.22
13939		0.41	0.17	6.93	1050	20	2.68	1.53	3.37	0.14	61.3	594	119	0.79	6.3	5.73
13940		0.50	0.16	6.67	1110	70	2.23	1.56	3.06	0.02	61.1	628	72	0.62	4.0	4.29
13941		0.07	0.97	6.82	7.5	240	1.04	0.10	5.42	0.83	39.4	>10000	160	0.73	1925	6.90
13942		1.19	0.35	7.44	2050	30	1.85	8.84	3.96	0.02	79.4	1205	108	0.69	16.1	4.90
13943		2.29	0.21	7.14	153.0	150	0.46	0.30	6.79	0.07	15.85	50.7	92	1.88	121.0	6.65
13944		2.70	0.39	7.25	625	190	0.38	0.75	6.02	0.27	15.15	46.8	103	1.28	121.0	7.28
13945		2.16	0.53	7.56	382	200	0.46	1.63	6.40	0.07	15.25	46.8	105	1.25	131.5	7.47
13946		2.44	0.97	7.41	469	200	0.60	0.77	6.43	0.05	18.85	54.6	101	1.34	166.0	7.26
13947		2.40	0.66	7.36	838	210	0.62	0.13	6.04	0.07	15.35	44.0	100	1.46	141.0	7.10
13948		2.47	0.51	7.56	277	260	0.44	0.41	6.50	0.06	16.75	44.7	96	1.14	135.0	7.44
13949		2.44	0.35	7.84	286	270	0.67	0.57	6.17	0.12	16.15	42.5	92	0.92	69.3	7.44
13950		2.28	3.40	7.28	2440	110	1.02	29.9	4.80	0.08	25.8	1645	86	2.06	116.0	7.34
13951		2.51	1.45	7.11	284	220	0.65	4.56	5.70	0.06	16.20	55.9	89	1.93	152.0	7.60
13952		1.28	0.35	7.22	401	230	0.56	0.55	6.42	0.17	13.45	47.1	112	2.10	153.0	7.45
13953		1.74	0.65	7.29	288	140	0.78	0.74	5.15	0.10	21.6	48.9	92	2.29	198.0	7.71
13954		0.48	4.51	6.09	>10000	40	5.17	187.0	7.28	0.37	60.0	4950	124	1.97	421	6.82
13955		2.04	0.77	7.68	329	180	0.95	1.87	6.33	0.16	28.1	70.9	141	2.12	212	6.68
13956		1.21	4.12	7.11	4800	80	2.04	231	7.28	0.12	54.2	1380	68	1.79	237	7.14
13957		0.48	0.01	0.09	3.5	10	<0.05	0.28	33.1	<0.02	1.04	1.5	3	<0.05	3.4	0.11
13958		0.97	0.26	7.48	188.5	220	0.87	2.74	5.35	0.03	21.3	41.0	124	1.64	32.4	6.70
13959		1.29	9.01	7.00	>10000	350	0.87	1045	6.24	0.09	30.7	4130	123	1.60	271	6.70
13960		1.19	0.38	7.31	614	180	0.46	2.29	6.35	0.38	15.25	63.2	77	0.82	148.5	7.03
13961		2.31	0.80	7.61	259	200	0.87	1.03	6.94	0.03	18.75	79.0	138	1.03	138.0	6.42
13962		1.14	0.85	7.65	129.0	230	0.46	0.32	6.78	0.58	15.35	53.0	174	1.11	181.0	7.13
13963		1.15	0.56	7.69	132.0	210	0.64	0.72	7.10	0.45	22.6	65.4	109	0.52	323	6.68



ALS Canada Ltd.
 2103 Dollarton Hwy
 North Vancouver BC V7H 0A7
 Phone: +1 604 984 0221 Fax: +1 604 984 0218
 www.alsglobal.com/geochemistry

To: BATTERY MINERAL RESOURCES CORP.
 THE PACIFIC BUILDING
 SUITE 400, 744 WEST HASTINGS STREET
 VANCOUVER BC V6C 1A5

Page: 2 - B
 Total # Pages: 2 (A - D)
 Plus Appendix Pages
 Finalized Date: 9-JUL-2020
 Account: BMRPLLW

Project: Gowganda-Miller Lake

CERTIFICATE OF ANALYSIS SD20129712

Sample Description	Method Analyte Units LOD	ME-MS61	ME-MS61	ME-MS61	ME-MS61	ME-MS61	ME-MS61	ME-MS61	ME-MS61	ME-MS61	ME-MS61	ME-MS61	ME-MS61	ME-MS61	ME-MS61	
		Ga ppm	Ge ppm	Hf ppm	In ppm	K %	La ppm	Li ppm	Mg %	Mn ppm	Mo ppm	Na %	Nb ppm	Ni ppm	P ppm	Pb ppm
13929		4.11	<0.05	0.2	0.150	0.04	3.1	28.3	15.85	751	0.37	0.19	0.2	2090	20	255
13930		16.40	0.10	2.3	0.068	0.09	4.1	37.3	2.71	315	2.38	6.10	1.4	41.5	440	7.1
13931		15.10	0.06	1.9	0.174	0.16	4.8	82.4	4.74	649	20.1	3.91	1.4	73.1	370	24.0
13932		16.25	0.11	1.4	0.231	0.36	6.7	158.0	6.65	1160	1.48	2.25	2.1	105.5	250	21.7
13933		16.55	0.11	1.4	0.135	0.55	6.5	104.5	5.82	1490	10.35	2.40	2.2	125.5	270	11.1
13934		14.45	0.08	1.3	0.098	0.82	6.9	72.7	5.14	1640	0.35	2.54	2.1	98.4	260	4.2
13935		13.85	0.08	1.4	0.066	1.40	6.1	35.1	4.40	1560	0.41	1.79	2.1	93.0	260	12.0
13936		14.20	0.08	1.5	0.053	1.95	5.8	31.5	4.47	1580	0.30	1.77	2.1	98.5	260	18.4
13937		15.35	0.10	2.2	0.087	0.06	11.5	24.5	1.85	557	0.95	4.46	2.7	46.0	370	3.1
13938		15.65	0.11	2.4	0.071	0.29	13.9	39.4	2.00	407	2.04	3.94	3.6	41.8	590	2.6
13939		19.75	0.14	2.2	0.132	0.08	25.2	47.5	2.77	634	8.98	3.71	3.8	96.0	740	7.1
13940		16.50	0.13	2.2	0.078	0.18	25.4	37.9	1.94	479	8.76	3.97	3.5	78.6	540	6.8
13941		18.50	0.13	3.4	0.067	0.65	19.3	7.6	3.57	919	2.81	2.12	23.1	>10000	1430	21.7
13942		18.85	0.15	2.8	0.107	0.10	32.6	47.3	2.44	614	15.25	4.48	4.1	109.5	1370	7.6
13943		14.05	0.08	1.5	0.059	0.91	6.8	40.2	3.94	1380	0.65	1.89	2.3	89.9	280	6.1
13944		13.75	0.09	1.4	0.074	1.69	6.4	39.8	4.45	1370	0.43	1.87	2.2	94.1	250	25.3
13945		14.30	0.08	1.5	0.064	1.88	6.4	33.1	4.38	1450	0.42	1.73	2.2	92.2	280	22.4
13946		14.95	0.10	1.5	0.074	1.74	8.0	36.6	4.22	1540	0.48	1.92	2.3	92.0	280	28.0
13947		14.30	0.10	1.5	0.059	1.86	6.5	39.8	4.15	1560	0.38	1.67	2.3	88.5	270	4.4
13948		15.05	0.09	1.6	0.067	2.18	7.3	34.6	4.21	1560	0.40	1.66	2.4	90.6	310	9.3
13949		15.00	0.09	1.6	0.067	1.97	6.8	37.9	4.44	1620	0.34	2.14	2.4	89.6	280	8.2
13950		15.40	0.08	1.5	0.111	0.95	10.7	55.8	4.41	1380	0.65	2.60	2.3	92.6	340	11.1
13951		15.15	0.09	1.6	0.080	1.74	6.8	40.5	4.15	1540	0.49	1.81	2.4	87.2	270	80.9
13952		14.10	0.09	1.5	0.095	1.98	6.1	40.7	4.16	1470	0.38	1.48	2.1	84.3	250	34.0
13953		15.30	0.09	1.6	0.083	1.19	8.8	67.3	4.29	1280	0.59	2.34	2.4	88.7	280	3.7
13954		12.65	0.11	1.1	0.191	0.28	22.6	69.6	4.24	1080	33.7	2.30	1.6	136.5	210	2.5
13955		13.45	0.08	1.3	0.097	1.27	11.6	56.0	3.97	1500	3.06	2.24	2.3	94.3	240	2.0
13956		17.15	0.12	1.6	0.189	0.82	21.9	71.6	4.13	1260	15.10	2.32	2.5	258	250	13.3
13957		0.27	0.09	<0.1	<0.005	0.02	1.1	1.4	1.05	84	0.09	0.03	0.1	0.7	70	<0.5
13958		14.45	0.07	1.5	0.102	1.41	8.7	58.1	4.20	1200	0.34	2.23	2.2	92.8	270	3.1
13959		14.00	0.08	1.3	0.093	1.71	12.1	48.0	3.79	1340	6.40	1.79	2.1	826	230	234
13960		14.50	0.08	1.3	0.062	1.72	6.4	34.4	4.04	1340	1.19	1.93	2.0	93.5	230	60.7
13961		13.70	0.08	1.2	0.069	1.55	8.0	34.6	3.93	1320	0.79	2.14	1.8	123.5	210	10.5
13962		14.65	0.09	1.2	0.070	1.81	6.1	34.5	4.63	1280	0.97	1.58	2.0	118.5	410	48.2
13963		14.60	0.10	1.4	0.081	1.35	8.9	32.7	3.76	1450	8.85	2.29	2.2	102.0	240	113.0



ALS Canada Ltd.
 2103 Dollarton Hwy
 North Vancouver BC V7H 0A7
 Phone: +1 604 984 0221 Fax: +1 604 984 0218
 www.alsglobal.com/geochemistry

To: BATTERY MINERAL RESOURCES CORP.
 THE PACIFIC BUILDING
 SUITE 400, 744 WEST HASTINGS STREET
 VANCOUVER BC V6C 1A5

Page: 2 - C
 Total # Pages: 2 (A - D)
 Plus Appendix Pages
 Finalized Date: 9-JUL-2020
 Account: BMRPLLW

Project: Gowganda-Miller Lake

CERTIFICATE OF ANALYSIS SD20129712

Sample Description	Method Analyte Units LOD	ME-MS61	ME-MS61	ME-MS61	ME-MS61	ME-MS61	ME-MS61	ME-MS61	ME-MS61	ME-MS61	ME-MS61	ME-MS61	ME-MS61	ME-MS61	ME-MS61	
		Rb ppm	Re ppm	S %	Sb ppm	Sc ppm	Se ppm	Sn ppm	Sr ppm	Ta ppm	Te ppm	Th ppm	Ti %	Tl ppm	U ppm	V ppm
		0.1	0.002	0.01	0.05	0.1	1	0.2	0.2	0.05	0.05	0.01	0.005	0.02	0.1	1
13929		1.2	<0.002	0.09	16.90	7.3	1	0.3	27.4	<0.05	0.05	0.04	0.062	<0.02	0.5	44
13930		0.3	<0.002	0.07	0.89	3.0	<1	0.2	45.7	0.10	<0.05	1.39	0.159	0.02	0.7	28
13931		0.6	<0.002	0.10	47.4	10.6	1	0.3	32.7	0.10	<0.05	0.97	0.198	0.05	0.6	82
13932		14.6	<0.002	0.04	1.80	25.0	1	0.5	28.6	0.15	<0.05	1.62	0.343	0.09	0.6	230
13933		10.6	<0.002	0.06	1.06	29.0	1	0.5	59.3	0.16	<0.05	1.40	0.376	0.15	0.7	232
13934		26.2	<0.002	0.05	0.86	35.3	<1	0.5	88.5	0.15	<0.05	1.39	0.381	0.20	0.5	227
13935		62.9	<0.002	0.07	1.82	36.0	1	0.7	107.5	0.15	<0.05	1.48	0.373	0.27	0.5	224
13936		68.6	<0.002	0.08	1.96	35.9	1	0.6	117.5	0.15	<0.05	1.45	0.376	0.30	0.5	230
13937		0.9	<0.002	0.01	2.82	21.0	<1	0.8	33.2	0.19	<0.05	2.10	0.243	<0.02	1.1	126
13938		5.1	<0.002	0.02	0.90	9.3	<1	0.5	58.4	0.32	<0.05	2.91	0.224	0.04	1.1	99
13939		2.4	<0.002	0.06	1.45	18.0	1	0.5	45.4	0.30	<0.05	3.83	0.275	0.03	1.5	133
13940		4.5	<0.002	0.06	1.16	12.2	1	0.4	66.3	0.32	<0.05	4.59	0.239	0.03	1.2	103
13941		19.3	<0.002	2.65	2.23	18.6	1	1.5	400	1.18	<0.05	2.49	0.970	0.10	0.6	141
13942		1.7	<0.002	0.10	5.39	17.9	1	0.4	56.1	0.25	0.05	3.95	0.336	0.04	1.4	134
13943		45.6	<0.002	0.07	2.06	34.1	1	0.6	115.5	0.17	<0.05	1.89	0.354	0.25	0.6	209
13944		70.2	<0.002	0.07	2.71	36.6	1	0.6	122.0	0.16	<0.05	1.62	0.366	0.31	0.5	220
13945		77.5	<0.002	0.08	2.71	36.3	1	0.6	135.5	0.16	<0.05	1.59	0.386	0.35	0.5	234
13946		68.7	<0.002	0.08	3.15	39.1	1	0.6	139.5	0.18	<0.05	1.63	0.383	0.33	0.5	232
13947		81.0	<0.002	0.07	5.27	37.9	<1	0.6	128.0	0.17	<0.05	1.64	0.380	0.32	0.5	231
13948		84.5	<0.002	0.08	3.84	38.9	1	0.7	139.0	0.18	<0.05	1.64	0.400	0.33	0.6	238
13949		73.5	<0.002	0.07	2.62	38.9	1	0.6	122.5	0.18	<0.05	1.66	0.415	0.30	0.6	249
13950		31.7	<0.002	0.15	2.79	36.4	1	0.7	82.5	0.17	<0.05	1.59	0.400	0.16	0.6	249
13951		63.1	0.002	0.07	3.53	37.3	<1	0.7	121.5	0.17	<0.05	1.54	0.396	0.34	0.6	237
13952		89.5	0.002	0.07	3.24	36.6	<1	0.6	126.5	0.15	<0.05	1.50	0.363	0.42	0.5	222
13953		44.3	0.002	0.08	3.66	39.1	1	0.7	94.5	0.18	<0.05	1.59	0.398	0.23	0.6	241
13954		11.3	0.003	0.13	38.2	27.9	1	0.4	38.9	0.11	<0.05	1.18	0.277	0.07	0.6	188
13955		52.7	<0.002	0.08	7.61	35.6	1	0.6	104.0	0.17	<0.05	1.45	0.398	0.22	0.6	232
13956		39.4	0.002	0.28	10.70	38.3	1	0.6	80.2	0.18	0.06	1.73	0.377	0.15	1.0	235
13957		0.6	<0.002	<0.01	0.07	0.3	1	<0.2	85.2	<0.05	<0.05	0.06	0.006	<0.02	0.2	2
13958		60.1	<0.002	0.06	2.51	36.2	<1	0.6	94.3	0.17	<0.05	1.52	0.384	0.23	0.6	237
13959		76.3	0.002	0.24	9.18	34.3	1	0.6	104.5	0.15	<0.05	1.52	0.339	0.31	0.6	209
13960		66.3	<0.002	0.08	2.45	34.6	1	0.6	111.5	0.15	<0.05	1.59	0.338	0.30	0.6	211
13961		73.2	0.003	0.07	2.56	33.9	1	0.5	111.0	0.13	<0.05	1.26	0.317	0.31	0.6	201
13962		71.6	<0.002	0.09	1.05	35.8	1	0.7	118.0	0.15	<0.05	1.32	0.330	0.38	0.7	214
13963		62.9	0.010	0.13	1.23	36.4	1	0.7	126.5	0.15	<0.05	1.49	0.355	0.34	1.3	222



ALS Canada Ltd.
 2103 Dollarton Hwy
 North Vancouver BC V7H 0A7
 Phone: +1 604 984 0221 Fax: +1 604 984 0218
 www.alsglobal.com/geochemistry

To: BATTERY MINERAL RESOURCES CORP.
 THE PACIFIC BUILDING
 SUITE 400, 744 WEST HASTINGS STREET
 VANCOUVER BC V6C 1A5

Page: 2 - D
 Total # Pages: 2 (A - D)
 Plus Appendix Pages
 Finalized Date: 9-JUL-2020
 Account: BMRPLLBW

Project: Gowganda-Miller Lake

CERTIFICATE OF ANALYSIS SD20129712

Sample Description	Method Analyte Units LOD	ME-MS61	ME-MS61	ME-MS61	ME-MS61	As-OG62	Co-OG62	Ni-OG62	CRU-QC	PUL-QC
		W ppm 0.1	Y ppm 0.1	Zn ppm 2	Zr ppm 0.5	As % 0.001	Co % 0.0005	Ni % 0.001	Pass2mm % 0.01	Pass75um % 0.01
13929		0.2	6.5	301	5.2				77.1	93.5
13930		1.2	3.5	46	87.3					94.1
13931		1.1	11.8	125	72.6					
13932		0.7	10.7	149	52.9					
13933		0.6	21.4	154	54.1					
13934		0.4	13.3	158	50.3					
13935		0.3	14.9	117	52.1					
13936		0.3	14.7	130	52.9					
13937		0.6	11.1	32	79.7					
13938		0.4	12.3	31	93.8					
13939		0.4	25.1	53	84.5					
13940		0.3	21.9	28	78.3					
13941		1.8	21.5	123	139.0		1.995	2.21		
13942		0.3	22.6	37	111.0					
13943		0.2	15.2	84	56.3					
13944		0.3	15.6	119	53.6					
13945		0.3	15.9	93	54.6					
13946		0.3	17.4	114	56.8					
13947		0.3	16.4	116	54.6					
13948		0.3	16.8	98	56.6					
13949		0.3	17.2	123	57.9					
13950		0.3	18.3	157	58.6					
13951		0.4	16.9	115	58.7					
13952		0.3	15.0	124	51.3					
13953		0.4	16.8	130	60.2					
13954		0.3	45.3	137	40.5	2.16				
13955		0.3	19.3	122	48.9					
13956		0.3	35.3	103	59.0					
13957		<0.1	2.0	2	1.6					
13958		0.3	15.7	103	53.3					87.1
13959		0.3	21.1	93	50.4	1.615				88.1
13960		0.3	14.7	160	49.1					
13961		0.3	14.8	65	43.2					
13962		0.3	15.6	196	47.3					
13963		0.4	20.9	172	53.0					



ALS Canada Ltd.
2103 Dollarton Hwy
North Vancouver BC V7H 0A7
Phone: +1 604 984 0221 Fax: +1 604 984 0218
www.alsglobal.com/geochemistry

To: BATTERY MINERAL RESOURCES CORP.
THE PACIFIC BUILDING
SUITE 400, 744 WEST HASTINGS STREET
VANCOUVER BC V6C 1A5

Page: Appendix 1
Total # Appendix Pages: 1
Finalized Date: 9-JUL-2020
Account: BMRPLLBW

Project: Gowganda-Miller Lake

CERTIFICATE OF ANALYSIS SD20129712

CERTIFICATE COMMENTS

ANALYTICAL COMMENTS

Applies to Method: REEs may not be totally soluble in this method.
ME-MS61

LABORATORY ADDRESSES

Applies to Method: Processed at ALS Sudbury located at 1351-B Kelly Lake Road, Unit #1, Sudbury, ON, Canada.
CRU-31 CRU-QC LOG-22 LOG-24
PUL-31 PUL-QC SPL-21 WEI-21

Applies to Method: Processed at ALS Vancouver located at 2103 Dollarton Hwy, North Vancouver, BC, Canada.
As-OG62 Co-OG62 ME-MS61 ME-OG62
Ni-OG62



ALS Canada Ltd.
 2103 Dollarton Hwy
 North Vancouver BC V7H 0A7
 Phone: +1 604 984 0221 Fax: +1 604 984 0218
 www.alsglobal.com/geochemistry

To: BATTERY MINERAL RESOURCES CORP.
 THE PACIFIC BUILDING
 SUITE 400, 744 WEST HASTINGS STREET
 VANCOUVER BC V6C 1A5

Page: 1
 Total # Pages: 2 (A - D)
 Plus Appendix Pages
 Finalized Date: 4-JUL-2020
 Account: BMRPLLBW

CERTIFICATE SD20129713

Project: Gowganda-Miller Lake

This report is for 15 Drill Core samples submitted to our lab in Sudbury, ON, Canada on 19-JUN-2020.

The following have access to data associated with this certificate:

PETER DOYLE FRANK PLOEGER	MIKE HENDRICKSON MERCEDES RICH	SEAN HICKS ANDREW SALERNO
------------------------------	-----------------------------------	------------------------------

SAMPLE PREPARATION	
ALS CODE	DESCRIPTION
WEI-21	Received Sample Weight
CRU-QC	Crushing QC Test
PUL-QC	Pulverizing QC Test
LOG-22	Sample login - Rcd w/o BarCode
CRU-31	Fine crushing - 70% <2mm
SPL-21	Split sample - riffle splitter
PUL-31	Pulverize up to 250g 85% <75 um

ANALYTICAL PROCEDURES		
ALS CODE	DESCRIPTION	
ME-MS61	48 element four acid ICP-MS	
ME-OG62	Ore Grade Elements - Four Acid	ICP-AES
As-OG62	Ore Grade As - Four Acid	

This is the Final Report and supersedes any preliminary report with this certificate number. Results apply to samples as submitted. All pages of this report have been checked and approved for release.

***** See Appendix Page for comments regarding this certificate *****

Signature: 
 Saa Traxler, General Manager, North Vancouver



ALS Canada Ltd.
 2103 Dollarton Hwy
 North Vancouver BC V7H 0A7
 Phone: +1 604 984 0221 Fax: +1 604 984 0218
 www.alsglobal.com/geochemistry

To: BATTERY MINERAL RESOURCES CORP.
 THE PACIFIC BUILDING
 SUITE 400, 744 WEST HASTINGS STREET
 VANCOUVER BC V6C 1A5

Page: 2 - A
 Total # Pages: 2 (A - D)
 Plus Appendix Pages
 Finalized Date: 4-JUL-2020
 Account: BMRPLLW

Project: Gowganda-Miller Lake

CERTIFICATE OF ANALYSIS SD20129713

Sample Description	Method Analyte Units LOD	WEI-21	ME-MS61	ME-MS61	ME-MS61	ME-MS61	ME-MS61	ME-MS61	ME-MS61	ME-MS61	ME-MS61	ME-MS61	ME-MS61	ME-MS61	ME-MS61	ME-MS61
		Recvd Wt. kg	Ag ppm	Al %	As ppm	Ba ppm	Be ppm	Bi ppm	Ca %	Cd ppm	Ce ppm	Co ppm	Cr ppm	Cs ppm	Cu ppm	Fe %
		0.02	0.01	0.01	0.2	10	0.05	0.01	0.01	0.02	0.01	0.1	1	0.05	0.2	0.01
13964		1.36	0.68	6.54	109.5	110	0.92	0.31	4.58	0.04	20.5	58.7	646	1.30	141.0	10.00
13965		1.84	4.37	7.63	117.0	240	0.59	7.33	4.62	0.10	20.2	56.3	112	1.28	349	8.13
13966		2.45	2.53	7.56	198.5	280	0.58	5.76	5.23	0.08	16.50	51.5	111	1.08	135.0	8.15
13967		2.41	1.15	7.47	3090	300	0.47	11.45	5.80	0.18	21.5	310	110	1.07	109.5	8.30
13968		2.56	0.26	7.80	222	320	0.45	2.58	6.58	0.17	16.05	61.9	113	0.90	92.0	8.03
13969		1.17	0.20	7.38	70.6	230	0.37	0.12	6.15	0.10	11.25	49.4	124	0.47	66.8	7.40
13970		0.49	0.19	7.61	64.8	250	0.31	0.08	5.63	0.04	10.85	48.3	146	0.27	49.4	7.49
13971		1.14	0.16	7.15	55.7	250	0.35	0.07	5.73	0.07	12.30	43.2	136	0.39	125.0	7.42
13972		1.17	1.79	8.12	463	280	0.42	4.53	6.94	0.05	16.60	65.7	157	1.18	122.5	7.47
13973		0.46	58.2	6.10	>10000	130	0.65	1035	10.75	0.05	118.0	3280	112	0.72	671	8.90
13974		1.88	12.45	7.62	>10000	270	0.37	345	7.20	0.05	27.1	741	145	0.87	153.0	7.11
13975		0.50	0.10	0.11	91.1	30	0.10	1.66	35.6	0.02	1.56	5.1	3	0.05	4.7	0.18
13976		2.45	0.43	7.98	244	360	0.38	0.76	6.83	0.07	15.05	46.9	133	0.89	118.0	7.39
13977		1.15	4.86	7.43	3600	180	0.71	87.7	8.82	0.03	46.9	1175	57	0.85	66.6	6.70
13978		2.26	0.89	7.89	304	280	0.56	2.47	6.64	0.04	16.75	75.1	111	1.11	56.0	7.45



ALS Canada Ltd.
 2103 Dollarton Hwy
 North Vancouver BC V7H 0A7
 Phone: +1 604 984 0221 Fax: +1 604 984 0218
 www.alsglobal.com/geochemistry

To: BATTERY MINERAL RESOURCES CORP.
 THE PACIFIC BUILDING
 SUITE 400, 744 WEST HASTINGS STREET
 VANCOUVER BC V6C 1A5

Page: 2 - B
 Total # Pages: 2 (A - D)
 Plus Appendix Pages
 Finalized Date: 4-JUL-2020
 Account: BMRPLLBW

Project: Gowganda-Miller Lake

CERTIFICATE OF ANALYSIS SD20129713

Sample Description	Method Analyte Units LOD	ME-MS61	ME-MS61	ME-MS61	ME-MS61	ME-MS61	ME-MS61	ME-MS61	ME-MS61	ME-MS61	ME-MS61	ME-MS61	ME-MS61	ME-MS61	ME-MS61	
		Ga ppm 0.05	Ge ppm 0.05	Hf ppm 0.1	In ppm 0.005	K % 0.01	La ppm 0.5	Li ppm 0.2	Mg % 0.01	Mn ppm 5	Mo ppm 0.05	Na % 0.01	Nb ppm 0.1	Ni ppm 0.2	P ppm 10	Pb ppm 0.5
13964		17.95	0.10	1.7	0.118	0.36	7.4	63.7	7.56	1840	3.47	2.49	2.8	306	400	10.8
13965		15.70	0.09	1.5	0.089	1.02	7.8	52.6	5.18	1830	0.66	3.20	2.2	144.5	320	175.5
13966		16.65	0.08	1.6	0.086	1.50	6.6	42.5	4.67	1900	0.75	2.74	2.5	111.5	360	37.5
13967		15.90	0.07	1.5	0.070	1.74	8.5	37.9	4.46	1620	1.41	2.09	2.5	110.5	280	27.0
13968		16.05	0.10	1.5	0.077	1.86	6.3	36.6	4.51	1660	0.78	2.06	2.3	105.0	300	8.0
13969		15.05	0.07	1.4	0.060	1.35	4.6	45.6	4.72	1810	0.31	2.73	2.2	104.5	260	16.7
13970		14.40	0.08	1.4	0.059	1.33	4.5	34.8	4.97	1640	0.30	2.70	2.0	100.0	260	54.8
13971		14.10	0.07	1.3	0.067	1.27	5.5	43.7	5.07	1760	0.25	2.41	1.9	104.5	240	59.4
13972		15.40	0.08	1.4	0.068	1.66	6.8	41.0	4.75	1560	0.94	2.15	2.2	119.0	260	11.9
13973		11.75	0.27	1.1	0.234	0.76	37.1	33.6	3.32	1180	12.60	2.41	1.6	93.8	210	65.7
13974		13.60	0.08	1.2	0.077	1.58	9.3	39.4	4.44	1390	1.63	1.94	1.7	115.5	220	16.6
13975		0.28	0.08	0.1	0.005	0.02	1.5	1.8	1.97	137	0.42	0.04	0.3	3.3	70	2.6
13976		14.65	0.09	1.4	0.064	2.02	6.7	36.8	4.35	1520	0.60	1.82	2.2	108.0	270	17.3
13977		14.20	0.12	1.3	0.143	0.88	20.0	38.4	3.53	1930	28.2	3.16	1.9	119.0	570	108.0
13978		14.25	0.09	1.2	0.084	1.40	7.1	48.1	4.74	1900	3.34	2.57	1.8	117.0	240	55.8



ALS Canada Ltd.
 2103 Dollarton Hwy
 North Vancouver BC V7H 0A7
 Phone: +1 604 984 0221 Fax: +1 604 984 0218
 www.alsglobal.com/geochemistry

To: BATTERY MINERAL RESOURCES CORP.
 THE PACIFIC BUILDING
 SUITE 400, 744 WEST HASTINGS STREET
 VANCOUVER BC V6C 1A5

Page: 2 - C
 Total # Pages: 2 (A - D)
 Plus Appendix Pages
 Finalized Date: 4-JUL-2020
 Account: BMRPLLBW

Project: Gowganda-Miller Lake

CERTIFICATE OF ANALYSIS SD20129713

Sample Description	Method Analyte Units LOD	ME-MS61	ME-MS61	ME-MS61	ME-MS61	ME-MS61	ME-MS61	ME-MS61	ME-MS61	ME-MS61	ME-MS61	ME-MS61	ME-MS61	ME-MS61	ME-MS61	
		Rb ppm	Re ppm	S %	Sb ppm	Sc ppm	Se ppm	Sn ppm	Sr ppm	Ta ppm	Te ppm	Th ppm	Ti %	Tl ppm	U ppm	V ppm
		0.1	0.002	0.01	0.05	0.1	1	0.2	0.2	0.05	0.05	0.01	0.005	0.02	0.1	1
13964		10.1	0.002	0.04	0.99	41.4	1	0.8	46.8	0.18	<0.05	1.03	0.521	0.05	2.7	257
13965		32.7	0.003	0.13	2.65	40.0	<1	0.6	109.5	0.15	<0.05	1.63	0.392	0.16	0.7	243
13966		42.9	<0.002	0.09	3.15	39.5	1	0.6	125.5	0.17	<0.05	1.70	0.419	0.23	0.8	249
13967		58.9	0.002	0.20	4.66	38.9	1	0.6	123.0	0.18	<0.05	1.69	0.413	0.26	0.8	242
13968		64.1	<0.002	0.08	2.54	40.1	1	0.6	148.5	0.17	<0.05	1.72	0.412	0.34	0.7	247
13969		35.4	<0.002	0.08	1.19	37.5	1	0.5	148.5	0.15	<0.05	1.47	0.390	0.25	0.7	235
13970		47.0	<0.002	0.08	0.97	38.5	1	0.5	121.5	0.14	<0.05	1.54	0.363	0.21	0.5	220
13971		52.7	<0.002	0.07	0.98	38.0	<1	0.5	133.0	0.13	<0.05	1.50	0.341	0.21	0.6	212
13972		76.5	<0.002	0.06	4.97	41.5	1	0.6	160.5	0.15	<0.05	1.74	0.382	0.38	0.6	232
13973		36.9	0.002	0.96	99.4	31.2	1	0.4	135.5	0.11	<0.05	1.28	0.275	0.24	0.7	168
13974		74.2	0.002	0.22	16.15	37.2	1	0.5	152.5	0.12	<0.05	1.33	0.309	0.35	0.5	196
13975		0.8	<0.002	0.01	0.38	0.4	1	<0.2	81.0	<0.05	<0.05	0.07	0.007	<0.02	0.1	3
13976		83.1	<0.002	0.08	2.82	37.9	<1	0.6	154.5	0.15	<0.05	1.48	0.385	0.43	0.5	234
13977		42.0	0.002	0.12	4.97	30.9	1	0.6	101.0	0.15	0.05	1.51	0.352	0.22	1.3	210
13978		60.8	0.002	0.06	4.11	35.6	1	0.5	126.5	0.13	<0.05	1.30	0.336	0.31	0.5	206



ALS Canada Ltd.
 2103 Dollarton Hwy
 North Vancouver BC V7H 0A7
 Phone: +1 604 984 0221 Fax: +1 604 984 0218
 www.alsglobal.com/geochemistry

To: BATTERY MINERAL RESOURCES CORP.
 THE PACIFIC BUILDING
 SUITE 400, 744 WEST HASTINGS STREET
 VANCOUVER BC V6C 1A5

Page: 2 - D
 Total # Pages: 2 (A - D)
 Plus Appendix Pages
 Finalized Date: 4-JUL-2020
 Account: BMRPLLW

Project: Gowganda-Miller Lake

CERTIFICATE OF ANALYSIS SD20129713

Sample Description	Method Analyte Units LOD	ME-MS61 W ppm 0.1	ME-MS61 Y ppm 0.1	ME-MS61 Zn ppm 2	ME-MS61 Zr ppm 0.5	As-OG62 As % 0.001	CRU-QC Pass2mm % 0.01	PUL-QC Pass75um % 0.01
13964		0.3	19.4	221	61.0		73.3	95.6
13965		0.3	15.8	183	55.2		74.2	92.1
13966		0.3	16.1	142	58.1			
13967		0.4	16.2	145	55.7			
13968		0.3	16.0	129	57.9			
13969		0.3	13.8	138	53.9			
13970		0.3	13.6	146	51.0			
13971		0.3	13.2	147	47.1			
13972		0.5	15.9	78	55.0			
13973		0.2	36.0	54	39.9	7.22		
13974		0.3	18.1	71	44.5	1.305		
13975		0.1	2.2	8	3.3			
13976		0.3	16.2	85	52.2			
13977		0.4	30.2	81	49.5			
13978		0.3	16.5	104	47.1			



ALS Canada Ltd.
 2103 Dollarton Hwy
 North Vancouver BC V7H 0A7
 Phone: +1 604 984 0221 Fax: +1 604 984 0218
 www.alsglobal.com/geochemistry

To: BATTERY MINERAL RESOURCES CORP.
 THE PACIFIC BUILDING
 SUITE 400, 744 WEST HASTINGS STREET
 VANCOUVER BC V6C 1A5

Page: Appendix 1
 Total # Appendix Pages: 1
 Finalized Date: 4-JUL-2020
 Account: BMRPLLBW

Project: Gowganda-Miller Lake

CERTIFICATE OF ANALYSIS SD20129713

CERTIFICATE COMMENTS									
	ANALYTICAL COMMENTS								
Applies to Method:	REEs may not be totally soluble in this method. ME-MS61								
	LABORATORY ADDRESSES								
Applies to Method:	Processed at ALS Sudbury located at 1351-B Kelly Lake Road, Unit #1, Sudbury, ON, Canada. <table> <tr> <td>CRU-31</td> <td>CRU-QC</td> <td>LOG-22</td> <td>PUL-31</td> </tr> <tr> <td>PUL-QC</td> <td>SPL-21</td> <td>WEI-21</td> <td></td> </tr> </table>	CRU-31	CRU-QC	LOG-22	PUL-31	PUL-QC	SPL-21	WEI-21	
CRU-31	CRU-QC	LOG-22	PUL-31						
PUL-QC	SPL-21	WEI-21							
Applies to Method:	Processed at ALS Vancouver located at 2103 Dollarton Hwy, North Vancouver, BC, Canada. <table> <tr> <td>As-OG62</td> <td>ME-MS61</td> <td>ME-OG62</td> </tr> </table>	As-OG62	ME-MS61	ME-OG62					
As-OG62	ME-MS61	ME-OG62							



ALS Canada Ltd.
 2103 Dollarton Hwy
 North Vancouver BC V7H 0A7
 Phone: +1 604 984 0221 Fax: +1 604 984 0218
 www.alsglobal.com/geochemistry

To: BATTERY MINERAL RESOURCES CORP.
 THE PACIFIC BUILDING
 SUITE 400, 744 WEST HASTINGS STREET
 VANCOUVER BC V6C 1A5

Page: 1
 Total # Pages: 2 (A - D)
 Plus Appendix Pages
 Finalized Date: 15-JUL-2020
 This copy reported on
 16-JUL-2020
 Account: BMRPLLBW

CERTIFICATE SD20136777

Project: McAra

This report is for 16 Drill Core samples submitted to our lab in Sudbury, ON, Canada on 26-JUN-2020.

The following have access to data associated with this certificate:

PETER DOYLE FRANK PLOEGER	MIKE HENDRICKSON MERCEDES RICH	SEAN HICKS ANDREW SALERNO
------------------------------	-----------------------------------	------------------------------

SAMPLE PREPARATION	
ALS CODE	DESCRIPTION
WEI-21	Received Sample Weight
LOG-24	Pulp Login - Rcd w/o Barcode
CRU-QC	Crushing QC Test
PUL-QC	Pulverizing QC Test
LOG-22	Sample login - Rcd w/o BarCode
CRU-31	Fine crushing - 70% <2mm
SPL-21	Split sample - riffle splitter
PUL-31	Pulverize up to 250g 85% <75 um

ANALYTICAL PROCEDURES		
ALS CODE	DESCRIPTION	
ME-MS61	48 element four acid ICP-MS	
ME-OG62	Ore Grade Elements - Four Acid	ICP-AES
Cu-OG62	Ore Grade Cu - Four Acid	
Ni-OG62	Ore Grade Ni - Four Acid	

This is the Final Report and supersedes any preliminary report with this certificate number. Results apply to samples as submitted. All pages of this report have been checked and approved for release.

***** See Appendix Page for comments regarding this certificate *****

Signature: 
 Saa Traxler, General Manager, North Vancouver



ALS Canada Ltd.
 2103 Dollarton Hwy
 North Vancouver BC V7H 0A7
 Phone: +1 604 984 0221 Fax: +1 604 984 0218
 www.alsglobal.com/geochemistry

To: BATTERY MINERAL RESOURCES CORP.
 THE PACIFIC BUILDING
 SUITE 400, 744 WEST HASTINGS STREET
 VANCOUVER BC V6C 1A5

Page: 2 - A
 Total # Pages: 2 (A - D)
 Plus Appendix Pages
 Finalized Date: 15-JUL-2020
 Account: BMRPLLWB

Project: McAra

CERTIFICATE OF ANALYSIS SD20136777

Sample Description	Method Analyte Units LOD	WEI-21 Recvd Wt. kg	ME-MS61 Ag ppm	ME-MS61 Al %	ME-MS61 As ppm	ME-MS61 Ba ppm	ME-MS61 Be ppm	ME-MS61 Bi ppm	ME-MS61 Ca %	ME-MS61 Cd ppm	ME-MS61 Ce ppm	ME-MS61 Co ppm	ME-MS61 Cr ppm	ME-MS61 Cs ppm	ME-MS61 Cu ppm	ME-MS61 Fe %
13979		1.19	0.31	7.35	27.2	270	1.82	0.18	0.23	0.04	17.60	16.4	24	1.10	188.5	5.86
13980		1.22	0.35	7.32	37.9	210	2.03	0.29	0.20	0.03	18.35	22.4	21	1.12	103.5	6.34
13981		0.11	4.53	5.93	14.9	120	0.63	0.83	3.87	2.23	17.85	1055	296	0.74	>10000	20.2
13982		2.52	0.44	7.20	27.9	140	2.01	0.14	0.32	0.22	29.8	25.6	21	0.99	234	4.83
13983		1.68	1.31	7.85	37.8	880	1.23	0.20	0.34	7.18	34.0	35.9	18	0.77	206	4.88
13984		2.36	0.44	7.87	9.1	650	0.96	0.20	2.67	3.02	60.2	43.7	12	0.93	170.5	9.30
13985		2.36	0.17	6.26	13.4	500	0.77	0.06	3.89	0.18	35.4	61.4	71	1.72	41.6	13.00
13986		2.32	0.55	2.76	25.2	140	1.00	0.14	8.24	2.46	22.6	69.8	675	2.44	217	12.15
13987		2.33	0.20	7.12	11.6	160	1.10	0.11	0.67	0.02	25.5	10.6	13	0.16	129.5	1.64
13988		1.62	0.58	1.83	42.9	80	1.57	0.23	11.25	2.51	13.40	74.7	763	0.28	21.2	10.35
13989		1.32	1.75	3.98	56.0	50	1.01	0.14	7.33	10.20	20.4	70.9	23	0.14	204	12.70
13990		1.70	0.58	3.91	31.0	140	0.85	0.05	8.19	0.77	20.5	65.9	11	0.09	46.6	12.85
13991		2.48	1.15	6.67	26.1	450	0.68	0.14	5.17	0.36	33.5	63.7	6	0.10	185.5	11.60
13992		1.12	0.23	7.45	2.5	120	0.36	0.06	7.69	0.75	11.85	44.3	130	0.37	83.9	7.63
13993		2.40	0.23	7.23	12.8	10	0.19	0.10	8.77	0.11	9.73	37.3	111	<0.05	10.6	8.30
13994		2.17	0.22	7.89	13.6	10	0.47	0.08	8.00	0.12	11.25	46.3	144	0.08	16.2	8.47



ALS Canada Ltd.
 2103 Dollarton Hwy
 North Vancouver BC V7H 0A7
 Phone: +1 604 984 0221 Fax: +1 604 984 0218
 www.alsglobal.com/geochemistry

To: BATTERY MINERAL RESOURCES CORP.
 THE PACIFIC BUILDING
 SUITE 400, 744 WEST HASTINGS STREET
 VANCOUVER BC V6C 1A5

Page: 2 - B
 Total # Pages: 2 (A - D)
 Plus Appendix Pages
 Finalized Date: 15-JUL-2020
 Account: BMRPLLWB

Project: McAra

CERTIFICATE OF ANALYSIS SD20136777

Sample Description	Method Analyte Units LOD	ME-MS61 Ga ppm 0.05	ME-MS61 Ge ppm 0.05	ME-MS61 Hf ppm 0.1	ME-MS61 In ppm 0.005	ME-MS61 K % 0.01	ME-MS61 La ppm 0.5	ME-MS61 Li ppm 0.2	ME-MS61 Mg % 0.01	ME-MS61 Mn ppm 5	ME-MS61 Mo ppm 0.05	ME-MS61 Na % 0.01	ME-MS61 Nb ppm 0.1	ME-MS61 Ni ppm 0.2	ME-MS61 P ppm 10	ME-MS61 Pb ppm 0.5
13979		14.55	<0.05	2.6	0.105	0.67	8.1	25.7	1.77	529	2.36	3.93	7.0	36.5	300	38.6
13980		15.05	<0.05	2.5	0.102	0.54	8.5	28.8	1.92	555	1.84	3.87	6.8	42.1	290	53.2
13981		12.20	0.21	1.3	0.133	0.34	6.9	9.6	4.45	1080	5.11	1.33	4.7	>10000	510	14.2
13982		14.45	0.05	2.6	0.087	0.26	12.9	23.1	1.45	502	3.69	4.46	4.8	32.0	500	141.5
13983		20.5	0.08	2.9	0.135	3.04	13.1	30.8	1.45	503	2.57	3.62	5.7	28.3	540	1165
13984		22.2	0.09	3.1	0.077	1.44	23.4	64.6	4.19	3130	0.81	3.28	6.9	55.1	520	19.0
13985		19.25	0.07	2.4	0.156	0.69	15.2	81.2	6.61	2770	0.54	1.67	5.7	148.5	340	12.2
13986		10.55	0.06	1.1	0.235	0.26	8.0	15.5	8.29	3400	3.12	0.81	2.4	325	180	110.0
13987		20.5	0.05	2.5	0.028	0.67	11.9	8.1	0.40	228	0.72	5.50	1.4	6.1	340	13.3
13988		9.76	0.06	1.0	0.202	0.11	4.6	16.6	9.13	1970	0.41	0.57	2.0	316	160	570
13989		12.20	0.06	2.1	0.141	0.22	5.9	17.7	5.12	2550	0.38	2.65	6.2	128.0	330	912
13990		13.90	0.07	1.9	0.093	0.48	6.4	29.0	5.42	3090	0.46	2.21	4.7	126.0	360	216
13991		17.85	0.07	2.4	0.082	0.50	11.3	28.1	2.98	2380	0.37	4.12	6.4	94.3	780	85.6
13992		15.25	0.06	1.1	0.069	0.73	5.6	46.0	4.23	1420	0.37	2.19	1.7	103.5	230	9.4
13993		16.55	0.05	1.1	0.064	0.02	4.6	28.5	4.58	1280	0.43	2.01	1.6	96.9	220	44.2
13994		17.15	<0.05	1.2	0.065	0.08	5.2	52.5	4.95	1350	0.45	2.14	1.7	124.0	230	14.7



ALS Canada Ltd.
 2103 Dollarton Hwy
 North Vancouver BC V7H 0A7
 Phone: +1 604 984 0221 Fax: +1 604 984 0218
 www.alsglobal.com/geochemistry

To: BATTERY MINERAL RESOURCES CORP.
 THE PACIFIC BUILDING
 SUITE 400, 744 WEST HASTINGS STREET
 VANCOUVER BC V6C 1A5

Page: 2 - C
 Total # Pages: 2 (A - D)
 Plus Appendix Pages
 Finalized Date: 15-JUL-2020
 Account: BMRPLLW

Project: McAra

CERTIFICATE OF ANALYSIS SD20136777

Sample Description	Method Analyte Units LOD	ME-MS61 Rb ppm 0.1	ME-MS61 Re ppm 0.002	ME-MS61 S % 0.01	ME-MS61 Sb ppm 0.05	ME-MS61 Sc ppm 0.1	ME-MS61 Se ppm 1	ME-MS61 Sn ppm 0.2	ME-MS61 Sr ppm 0.2	ME-MS61 Ta ppm 0.05	ME-MS61 Te ppm 0.05	ME-MS61 Th ppm 0.01	ME-MS61 Ti % 0.005	ME-MS61 Tl ppm 0.02	ME-MS61 U ppm 0.1	ME-MS61 V ppm 1
13979		14.8	0.002	0.37	0.58	5.9	1	1.1	39.4	0.80	<0.05	3.59	0.118	0.08	1.3	34
13980		11.8	<0.002	0.44	0.52	6.0	1	1.0	33.7	0.81	<0.05	3.50	0.117	0.06	1.3	35
13981		10.4	0.055	9.18	3.08	8.5	25	2.8	202	0.30	5.00	1.02	0.588	0.16	0.3	87
13982		5.3	0.004	0.34	1.29	9.0	1	0.9	24.8	0.40	<0.05	2.80	0.233	0.03	1.4	55
13983		56.3	0.004	0.35	1.19	10.1	1	0.6	51.6	0.48	<0.05	3.06	0.266	0.25	1.3	60
13984		26.4	0.002	0.19	0.84	13.6	1	1.8	59.0	0.47	<0.05	1.38	0.893	0.12	4.1	188
13985		18.8	<0.002	0.03	0.81	24.7	1	1.8	55.2	0.41	<0.05	0.66	0.962	0.07	1.8	298
13986		7.7	0.003	0.25	1.29	47.9	1	2.2	58.0	0.15	<0.05	0.31	0.560	0.02	1.7	233
13987		14.6	<0.002	0.16	0.32	2.4	1	0.7	106.0	0.09	<0.05	2.26	0.132	0.07	0.8	24
13988		1.4	<0.002	0.05	2.46	42.1	1	1.0	30.2	0.12	<0.05	0.19	0.415	<0.02	0.5	198
13989		3.4	<0.002	0.23	0.77	29.5	1	0.8	34.6	0.31	<0.05	0.57	0.865	0.02	0.6	263
13990		7.8	0.003	0.09	0.62	32.5	1	0.7	52.6	0.29	<0.05	0.43	0.837	0.03	0.5	270
13991		9.8	<0.002	0.15	1.03	15.2	1	0.7	303	0.44	<0.05	0.74	0.740	0.04	0.5	172
13992		36.6	<0.002	0.07	0.27	37.3	<1	0.6	232	0.12	<0.05	1.22	0.327	0.16	0.4	207
13993		0.3	<0.002	0.06	0.77	33.8	<1	0.6	476	0.12	<0.05	1.16	0.326	<0.02	0.4	195
13994		2.5	0.002	0.06	0.67	40.9	<1	0.6	357	0.13	<0.05	1.31	0.338	0.02	0.4	216



ALS Canada Ltd.
 2103 Dollarton Hwy
 North Vancouver BC V7H 0A7
 Phone: +1 604 984 0221 Fax: +1 604 984 0218
 www.alsglobal.com/geochemistry

To: BATTERY MINERAL RESOURCES CORP.
 THE PACIFIC BUILDING
 SUITE 400, 744 WEST HASTINGS STREET
 VANCOUVER BC V6C 1A5

Page: 2 - D
 Total # Pages: 2 (A - D)
 Plus Appendix Pages
 Finalized Date: 15-JUL-2020
 Account: BMRPLLW

Project: McAra

CERTIFICATE OF ANALYSIS SD20136777

Sample Description	Method Analyte Units LOD	ME-MS61 W ppm	ME-MS61 Y ppm	ME-MS61 Zn ppm	ME-MS61 Zr ppm	Cu-OG62 Cu %	Ni-OG62 Ni %	CRU-QC Pass2mm %	PUL-QC Pass75um %
13979		1.3	10.6	89	82.3			71.4	91.4
13980		1.1	11.2	88	75.5				95.5
13981		2.8	9.5	146	59.9	1.595	4.51		
13982		1.8	14.5	150	109.5				
13983		1.8	9.1	2130	118.5				
13984		1.4	20.0	1150	124.5				
13985		1.6	20.7	268	90.1				
13986		1.2	11.0	905	42.6				
13987		1.3	3.0	32	92.3				
13988		0.4	10.5	830	38.5				
13989		0.4	18.1	3070	81.6				
13990		0.4	20.6	327	73.7				
13991		0.3	26.6	184	99.8				
13992		0.3	14.0	249	46.4				
13993		0.2	14.9	105	47.6				
13994		0.3	13.9	124	49.6				



ALS Canada Ltd.
 2103 Dollarton Hwy
 North Vancouver BC V7H 0A7
 Phone: +1 604 984 0221 Fax: +1 604 984 0218
 www.alsglobal.com/geochemistry

To: BATTERY MINERAL RESOURCES CORP.
 THE PACIFIC BUILDING
 SUITE 400, 744 WEST HASTINGS STREET
 VANCOUVER BC V6C 1A5

Page: Appendix 1
 Total # Appendix Pages: 1
 Finalized Date: 15-JUL-2020
 Account: BMRPLLBW

Project: McAra

CERTIFICATE OF ANALYSIS SD20136777

CERTIFICATE COMMENTS

	ANALYTICAL COMMENTS										
Applies to Method:	<p>REEs may not be totally soluble in this method. ME-MS61</p>										
	LABORATORY ADDRESSES										
Applies to Method:	<p>Processed at ALS Sudbury located at 1351-B Kelly Lake Road, Unit #1, Sudbury, ON, Canada.</p> <table style="width: 100%; border: none;"> <tr> <td style="width: 33%;">CRU-31</td> <td style="width: 33%;">CRU-QC</td> <td style="width: 33%;">LOG-22</td> <td style="width: 10%;"></td> <td style="width: 27%;">LOG-24</td> </tr> <tr> <td>PUL-31</td> <td>PUL-QC</td> <td>SPL-21</td> <td></td> <td>WEI-21</td> </tr> </table>	CRU-31	CRU-QC	LOG-22		LOG-24	PUL-31	PUL-QC	SPL-21		WEI-21
CRU-31	CRU-QC	LOG-22		LOG-24							
PUL-31	PUL-QC	SPL-21		WEI-21							
Applies to Method:	<p>Processed at ALS Vancouver located at 2103 Dollarton Hwy, North Vancouver, BC, Canada.</p> <table style="width: 100%; border: none;"> <tr> <td style="width: 33%;">Cu-OG62</td> <td style="width: 33%;">ME-MS61</td> <td style="width: 33%;">ME-OG62</td> <td style="width: 10%;"></td> <td style="width: 27%;">Ni-OG62</td> </tr> </table>	Cu-OG62	ME-MS61	ME-OG62		Ni-OG62					
Cu-OG62	ME-MS61	ME-OG62		Ni-OG62							



ALS Canada Ltd.
 2103 Dollarton Hwy
 North Vancouver BC V7H 0A7
 Phone: +1 604 984 0221 Fax: +1 604 984 0218
 www.alsglobal.com/geochemistry

To: BATTERY MINERAL RESOURCES CORP.
 THE PACIFIC BUILDING
 SUITE 400, 744 WEST HASTINGS STREET
 VANCOUVER BC V6C 1A5

Page: 1
 Total # Pages: 3 (A - D)
 Plus Appendix Pages
 Finalized Date: 14-JUL-2020
 This copy reported on
 16-JUL-2020
 Account: BMRPLLBW

CERTIFICATE SD20136778

Project: GOW Miller Lake

This report is for 56 Drill Core samples submitted to our lab in Sudbury, ON, Canada on 26-JUN-2020.

The following have access to data associated with this certificate:

PETER DOYLE FRANK PLOEGER	MIKE HENDRICKSON MERCEDES RICH	SEAN HICKS ANDREW SALERNO
------------------------------	-----------------------------------	------------------------------

SAMPLE PREPARATION	
ALS CODE	DESCRIPTION
WEI-21	Received Sample Weight
LOG-24	Pulp Login - Rcd w/o Barcode
CRU-QC	Crushing QC Test
PUL-QC	Pulverizing QC Test
LOG-22	Sample login - Rcd w/o BarCode
CRU-31	Fine crushing - 70% <2mm
SPL-21	Split sample - riffle splitter
PUL-31	Pulverize up to 250g 85% <75 um

ANALYTICAL PROCEDURES		
ALS CODE	DESCRIPTION	
ME-MS61	48 element four acid ICP-MS	
ME-OG62	Ore Grade Elements - Four Acid	ICP-AES
Co-OG62	Ore Grade Co - Four Acid	
Cu-OG62	Ore Grade Cu - Four Acid	
Ni-OG62	Ore Grade Ni - Four Acid	
As-OG62	Ore Grade As - Four Acid	

This is the Final Report and supersedes any preliminary report with this certificate number. Results apply to samples as submitted. All pages of this report have been checked and approved for release.

***** See Appendix Page for comments regarding this certificate *****

Signature: 
 Saa Traxler, General Manager, North Vancouver



ALS Canada Ltd.
 2103 Dollarton Hwy
 North Vancouver BC V7H 0A7
 Phone: +1 604 984 0221 Fax: +1 604 984 0218
 www.alsglobal.com/geochemistry

To: BATTERY MINERAL RESOURCES CORP.
 THE PACIFIC BUILDING
 SUITE 400, 744 WEST HASTINGS STREET
 VANCOUVER BC V6C 1A5

Page: 2 - A
 Total # Pages: 3 (A - D)
 Plus Appendix Pages
 Finalized Date: 14-JUL-2020
 Account: BMRPLLW

Project: GOW Miller Lake

CERTIFICATE OF ANALYSIS SD20136778

Sample Description	Method	WEI-21	ME-MS61	ME-MS61	ME-MS61	ME-MS61	ME-MS61	ME-MS61	ME-MS61	ME-MS61	ME-MS61	ME-MS61	ME-MS61	ME-MS61	ME-MS61	ME-MS61
	Analyte	Recvd Wt.	Ag	Al	As	Ba	Be	Bi	Ca	Cd	Ce	Co	Cr	Cs	Cu	Fe
	Units	kg	ppm	%	ppm	ppm	ppm	ppm	%	ppm	ppm	ppm	ppm	ppm	ppm	%
	LOD	0.02	0.01	0.01	0.2	10	0.05	0.01	0.01	0.02	0.01	0.1	1	0.05	0.2	0.01
13995		2.69	0.08	7.50	33.7	70	1.34	0.06	15.00	0.44	36.5	28.6	12	<0.05	42.8	10.60
13996		2.60	0.29	5.41	21.6	10	0.69	0.02	10.00	0.05	36.9	28.4	3	<0.05	92.3	7.64
13997		2.34	0.92	7.58	97.5	190	1.05	0.08	5.65	0.47	12.70	48.3	119	1.51	74.6	7.59
13998		2.18	2.05	6.79	98.6	210	0.73	0.13	8.42	0.17	25.6	41.0	108	1.09	130.5	5.94
13999		0.97	2.72	7.67	1120	230	0.67	1.47	7.88	0.75	24.7	406	92	0.88	126.5	6.18
14000		1.00	1.23	7.79	1820	230	0.71	1.98	8.24	0.79	27.0	624	90	0.78	155.5	6.43
15851		0.07	0.81	7.00	4.6	250	1.03	0.07	5.53	0.75	36.8	>10000	176	0.68	1800	7.05
15852		1.05	0.47	7.66	270	170	0.36	0.16	6.87	0.22	13.75	69.1	152	0.79	136.0	6.89
15853		0.78	4.22	6.62	>10000	120	0.45	239	8.82	0.08	28.6	1420	123	0.62	156.0	6.45
15854		0.84	6.15	6.34	>10000	90	0.57	294	5.91	0.10	65.7	2020	127	0.50	916	8.55
15855		1.90	0.44	7.60	430	150	0.34	0.82	6.91	0.17	14.40	46.3	130	0.93	147.5	6.80
15856		1.13	0.20	7.87	63.8	150	0.80	0.41	6.99	0.06	9.63	37.8	173	1.97	133.0	5.08
15857		1.16	0.21	7.35	69.0	140	1.19	1.40	9.27	0.04	20.5	54.0	158	1.44	79.5	5.24
15858		2.39	0.10	7.62	11.4	90	1.29	0.85	7.63	0.04	10.20	40.8	243	1.37	45.6	5.83
15859		2.56	0.08	8.06	8.9	160	0.38	0.12	7.68	0.13	11.65	42.3	247	0.76	97.7	5.55
15860		2.10	0.06	7.77	8.5	80	1.15	0.22	8.28	0.05	13.90	41.2	311	1.22	81.3	5.74
15861		2.47	0.34	6.76	23.4	160	0.59	0.15	6.07	0.25	23.7	50.9	13	0.59	122.0	9.60
15862		2.39	1.35	7.02	112.0	150	0.43	0.61	6.77	0.11	20.9	54.3	44	1.01	151.0	7.50
15863		2.58	2.59	6.79	133.0	160	0.47	0.17	6.95	0.11	13.40	56.2	49	1.08	189.0	7.65
15864		2.31	2.46	7.26	303	130	0.93	4.01	7.21	0.06	12.25	96.8	91	1.75	127.5	5.72
15865		2.44	0.57	6.77	93.3	120	0.90	0.28	7.38	0.07	13.05	51.9	111	1.70	133.0	5.72
15866		2.46	0.12	7.68	70.4	170	0.33	0.08	7.58	0.07	8.42	43.9	330	0.80	76.0	5.87
15867		0.44	0.06	6.86	34.0	60	1.24	0.23	7.87	<0.02	13.50	39.9	299	2.48	13.1	6.45
15868		1.98	0.15	7.55	78.0	180	0.38	0.09	7.37	0.11	8.69	43.7	330	0.97	75.3	5.87
15869		1.04	0.50	8.07	141.0	180	0.55	0.17	7.23	0.08	9.43	56.8	323	1.20	74.3	5.99
15870		1.15	0.55	7.74	175.0	170	0.58	0.28	7.01	0.10	9.28	71.4	319	1.27	73.9	5.84
15871		0.12	4.14	5.50	14.0	120	0.58	0.85	3.53	1.92	17.35	986	277	0.75	>10000	18.05
15872		2.29	1.01	7.69	164.0	170	0.55	0.25	7.81	0.17	11.85	65.7	313	1.12	95.4	6.03
15873		2.36	0.20	7.23	104.0	140	0.52	0.09	7.66	0.07	12.20	42.5	299	1.20	64.1	5.57
15874		2.40	0.06	6.87	9.9	170	1.15	0.12	6.99	0.02	10.25	38.5	300	2.84	83.8	5.37
15875		0.57	<0.01	0.09	0.3	20	0.05	0.06	32.5	0.02	0.95	0.7	3	0.05	1.7	0.11
15876		2.47	0.08	7.04	4.0	160	0.24	0.06	7.15	0.23	8.53	43.1	329	0.87	73.0	5.74
15877		2.47	0.43	6.91	2.4	70	0.22	0.05	6.94	0.14	7.72	44.8	310	0.71	90.1	6.22
15878		2.42	0.43	7.14	3.2	150	0.21	0.06	7.21	0.08	8.01	46.9	346	0.84	70.5	6.03
15879		2.42	0.19	6.98	2.5	170	0.26	0.05	7.21	0.07	7.84	43.7	348	0.91	67.6	5.82
15880		2.47	0.09	7.04	2.0	160	0.24	0.04	7.49	0.08	7.65	45.1	354	0.72	70.1	5.81
15881		2.83	0.06	7.62	5.5	140	0.44	0.07	7.56	0.10	8.69	42.9	345	1.37	72.9	5.87
15882		2.57	0.05	7.35	2.1	150	0.31	0.04	7.03	0.07	7.82	41.4	330	1.59	64.7	5.59
15883		2.38	0.05	6.84	1.5	120	1.25	0.10	8.34	0.03	11.80	32.4	330	1.55	93.8	4.69
15884		2.34	0.07	7.25	2.4	140	1.31	0.13	7.88	0.02	12.65	19.6	361	0.67	137.5	3.39



ALS Canada Ltd.
 2103 Dollarton Hwy
 North Vancouver BC V7H 0A7
 Phone: +1 604 984 0221 Fax: +1 604 984 0218
 www.alsglobal.com/geochemistry

To: BATTERY MINERAL RESOURCES CORP.
 THE PACIFIC BUILDING
 SUITE 400, 744 WEST HASTINGS STREET
 VANCOUVER BC V6C 1A5

Page: 2 - B
 Total # Pages: 3 (A - D)
 Plus Appendix Pages
 Finalized Date: 14-JUL-2020
 Account: BMRPLLBW

Project: GOW Miller Lake

CERTIFICATE OF ANALYSIS SD20136778

Sample Description	Method Analyte Units LOD	ME-MS61	ME-MS61	ME-MS61	ME-MS61	ME-MS61	ME-MS61	ME-MS61	ME-MS61	ME-MS61	ME-MS61	ME-MS61	ME-MS61	ME-MS61	ME-MS61	
		Ga ppm	Ge ppm	Hf ppm	In ppm	K %	La ppm	Li ppm	Mg %	Mn ppm	Mo ppm	Na %	Nb ppm	Ni ppm	P ppm	Pb ppm
13995		33.5	0.06	2.1	0.150	0.23	18.2	8.1	2.38	4660	0.54	0.12	3.0	47.2	920	97.5
13996		19.25	0.05	2.8	0.110	0.01	19.9	16.0	2.92	2160	0.31	1.86	3.8	50.3	850	24.7
13997		15.00	0.06	1.3	0.078	1.45	5.8	75.0	5.11	1520	0.39	2.02	1.9	102.5	260	342
13998		14.50	0.07	1.1	0.074	1.42	11.7	38.0	3.70	1340	1.40	1.68	1.8	101.0	230	111.5
13999		14.95	0.07	1.3	0.098	1.50	11.0	30.7	3.61	1620	5.99	2.16	2.1	109.0	260	99.6
14000		15.05	0.08	1.6	0.102	1.44	12.5	30.7	3.63	1600	6.89	2.29	2.2	114.5	280	134.0
15851		18.50	0.13	3.1	0.067	0.67	18.6	6.7	3.63	940	2.66	2.15	21.2	>10000	1480	19.5
15852		14.40	0.06	1.3	0.061	1.67	6.0	31.4	4.10	1340	0.34	1.53	2.0	137.5	240	62.1
15853		13.30	0.09	1.3	0.106	1.25	12.3	31.1	3.46	1480	3.11	1.88	1.9	115.0	240	112.5
15854		13.25	0.17	1.2	0.114	0.94	25.9	27.5	3.15	1290	1.17	2.35	1.8	123.5	220	24.7
15855		14.25	0.05	1.3	0.054	1.43	6.0	33.5	4.04	1420	0.35	1.63	2.0	109.0	260	48.3
15856		13.15	0.06	0.8	0.054	1.69	4.6	64.9	3.96	1320	0.23	1.60	1.2	121.0	150	73.1
15857		13.00	0.06	0.8	0.168	1.07	10.0	53.5	3.37	1720	6.43	2.12	1.4	110.5	180	12.4
15858		13.40	0.05	0.8	0.065	0.98	4.6	61.2	4.33	1440	3.62	1.85	1.3	137.5	160	7.8
15859		13.65	0.05	0.9	0.047	1.49	5.2	39.8	4.66	1320	0.32	1.70	1.4	136.0	180	16.2
15860		13.15	0.06	0.8	0.089	0.87	6.7	46.3	4.62	1300	0.30	2.58	1.1	153.5	140	2.7
15861		17.80	0.06	2.2	0.081	0.92	11.1	22.6	2.91	1770	0.56	1.97	3.5	42.1	400	8.0
15862		14.60	0.06	1.2	0.058	1.38	9.0	29.0	5.08	1460	1.35	1.38	1.8	127.5	220	20.4
15863		13.60	0.06	1.1	0.058	1.25	5.8	32.9	5.70	1600	0.41	1.33	1.7	134.0	220	22.1
15864		14.10	0.06	0.9	0.069	1.28	5.4	46.8	3.90	1130	3.33	1.72	1.4	272	180	10.2
15865		12.75	0.06	0.9	0.063	1.30	5.9	50.7	4.70	1280	0.71	1.54	1.4	152.0	170	13.6
15866		12.75	0.06	0.8	0.041	1.88	3.9	30.7	5.61	1260	0.22	1.18	1.3	170.0	160	20.5
15867		12.35	0.05	0.8	0.133	0.55	6.4	60.7	3.88	1340	0.25	2.32	1.0	142.5	150	4.6
15868		12.15	0.06	0.8	0.041	1.86	4.2	33.2	5.79	1230	0.22	1.16	1.3	168.5	160	11.4
15869		13.05	0.07	0.8	0.047	1.87	4.5	45.3	5.49	1370	0.39	1.46	1.2	168.5	140	22.4
15870		12.65	0.06	0.8	0.049	1.76	4.4	43.0	5.48	1340	0.67	1.45	1.1	176.5	150	24.0
15871		11.35	0.22	1.1	0.121	0.32	7.3	9.2	3.98	980	4.25	1.18	4.8	>10000	480	13.4
15872		12.55	0.06	0.7	0.061	1.85	5.3	35.5	5.30	1400	0.29	1.25	1.2	192.5	130	24.3
15873		12.15	0.06	0.8	0.051	1.69	5.3	39.0	5.46	1320	0.20	1.17	1.3	178.0	170	5.2
15874		11.35	0.05	0.8	0.058	1.60	4.9	72.7	5.00	1250	0.19	1.20	1.2	167.5	160	2.8
15875		0.24	<0.05	<0.1	<0.005	0.01	1.1	1.6	1.51	107	<0.05	0.02	0.1	2.0	60	0.8
15876		11.80	<0.05	0.8	0.040	1.85	3.9	28.9	5.70	1210	0.22	0.94	1.3	174.5	160	10.6
15877		11.90	0.05	0.7	0.036	0.76	3.5	59.9	6.09	1520	0.19	1.53	1.1	178.0	150	22.6
15878		12.15	<0.05	0.8	0.038	1.52	3.6	45.8	6.20	1160	0.23	1.15	1.2	189.0	160	14.7
15879		11.65	<0.05	0.8	0.036	1.61	3.6	33.9	6.20	1230	0.19	0.98	1.2	187.5	160	29.4
15880		11.80	<0.05	0.8	0.037	1.61	3.5	29.6	6.05	1280	0.20	0.92	1.3	192.5	160	10.1
15881		12.00	0.06	0.9	0.044	1.96	4.1	41.7	5.94	1200	0.18	1.02	1.3	182.5	160	5.1
15882		12.00	0.05	0.8	0.035	2.21	3.6	38.5	5.69	1150	0.18	1.04	1.2	172.5	160	3.7
15883		11.65	0.06	0.7	0.080	1.49	5.7	59.1	3.83	1340	0.20	1.64	1.1	152.5	150	4.1
15884		12.65	0.05	0.8	0.071	1.16	6.5	44.2	1.84	963	0.83	2.71	1.2	124.5	150	9.0



ALS Canada Ltd.
 2103 Dollarton Hwy
 North Vancouver BC V7H 0A7
 Phone: +1 604 984 0221 Fax: +1 604 984 0218
 www.alsglobal.com/geochemistry

To: BATTERY MINERAL RESOURCES CORP.
 THE PACIFIC BUILDING
 SUITE 400, 744 WEST HASTINGS STREET
 VANCOUVER BC V6C 1A5

Page: 2 - C
 Total # Pages: 3 (A - D)
 Plus Appendix Pages
 Finalized Date: 14-JUL-2020
 Account: BMRPLLW

Project: GOW Miller Lake

CERTIFICATE OF ANALYSIS SD20136778

Sample Description	Method Analyte Units LOD	ME-MS61	ME-MS61	ME-MS61	ME-MS61	ME-MS61	ME-MS61	ME-MS61	ME-MS61	ME-MS61	ME-MS61	ME-MS61	ME-MS61	ME-MS61	ME-MS61	
		Rb ppm	Re ppm	S %	Sb ppm	Sc ppm	Se ppm	Sn ppm	Sr ppm	Ta ppm	Te ppm	Th ppm	Ti %	Tl ppm	U ppm	V ppm
13995		3.7	<0.002	0.01	4.65	38.1	<1	1.9	1570	0.17	<0.05	0.32	0.932	0.02	1.9	383
13996		0.2	<0.002	0.01	1.23	41.7	1	2.0	576	0.24	<0.05	0.39	1.055	<0.02	2.6	227
13997		61.2	<0.002	0.08	1.63	38.7	1	0.6	122.0	0.13	<0.05	1.33	0.360	0.25	0.4	218
13998		65.4	0.004	0.06	1.89	37.4	1	0.7	118.0	0.14	<0.05	1.33	0.302	0.26	0.5	196
13999		76.5	0.003	0.09	3.60	35.3	<1	0.6	126.5	0.15	<0.05	1.40	0.351	0.32	0.7	207
14000		73.3	0.006	0.11	5.05	36.4	1	0.6	129.0	0.17	<0.05	1.57	0.393	0.31	1.3	227
15851		20.6	<0.002	2.49	2.20	19.9	1	1.3	410	1.17	0.05	2.38	0.973	0.10	0.6	143
15852		85.4	<0.002	0.07	2.97	38.0	1	0.6	122.0	0.15	<0.05	1.35	0.344	0.39	0.5	214
15853		65.3	0.004	0.09	22.0	35.8	<1	0.5	100.0	0.13	0.05	1.39	0.311	0.27	0.5	190
15854		47.9	0.002	0.17	156.5	35.9	1	0.5	85.0	0.14	<0.05	1.28	0.302	0.19	0.7	184
15855		71.4	<0.002	0.07	4.45	36.9	1	0.6	118.0	0.15	<0.05	1.40	0.343	0.35	0.4	220
15856		59.6	<0.002	0.05	0.95	31.3	1	0.4	90.1	0.09	0.06	0.76	0.219	0.29	0.3	163
15857		48.1	<0.002	0.05	0.40	35.7	<1	0.4	83.9	0.10	<0.05	0.95	0.246	0.24	0.7	171
15858		40.5	0.002	0.04	0.22	35.1	<1	0.4	95.3	0.09	<0.05	0.90	0.221	0.18	0.3	172
15859		53.9	0.002	0.06	0.28	33.1	1	0.5	131.0	0.10	<0.05	0.94	0.250	0.29	0.3	178
15860		44.5	0.002	0.05	0.24	37.6	1	0.4	92.4	0.08	0.05	0.84	0.224	0.21	0.5	180
15861		48.4	<0.002	0.10	0.38	46.2	1	1.0	152.0	0.26	<0.05	2.69	0.508	0.26	0.9	291
15862		66.3	0.002	0.08	3.95	40.0	<1	0.6	126.0	0.13	<0.05	1.26	0.321	0.31	0.5	221
15863		56.5	0.002	0.08	6.01	41.5	<1	0.5	123.0	0.12	<0.05	1.20	0.323	0.30	0.4	229
15864		58.8	0.003	0.06	4.77	35.5	1	0.5	89.7	0.10	0.05	1.04	0.250	0.26	0.6	195
15865		59.6	<0.002	0.05	3.74	38.2	<1	0.4	96.8	0.10	0.05	0.97	0.244	0.24	0.4	183
15866		69.0	<0.002	0.05	1.21	33.9	<1	0.4	128.5	0.10	<0.05	0.87	0.252	0.30	0.3	186
15867		25.8	0.002	0.02	0.32	30.8	1	0.3	68.8	0.08	<0.05	0.84	0.210	0.13	0.3	161
15868		73.3	<0.002	0.05	1.15	35.0	<1	0.4	120.5	0.10	<0.05	0.92	0.245	0.34	0.3	179
15869		79.2	0.002	0.05	3.40	36.0	<1	0.4	115.5	0.08	<0.05	0.85	0.231	0.32	0.3	181
15870		73.8	<0.002	0.05	3.39	35.5	1	0.3	112.0	0.08	<0.05	0.87	0.225	0.30	0.3	180
15871		10.1	0.045	8.11	2.84	8.2	21	2.6	186.0	0.30	4.29	0.96	0.512	0.17	0.3	80
15872		79.2	0.002	0.06	3.44	38.7	1	0.3	107.0	0.08	<0.05	0.84	0.221	0.30	0.3	182
15873		71.3	<0.002	0.04	1.01	35.4	1	0.4	104.0	0.10	<0.05	0.89	0.232	0.27	0.3	171
15874		72.1	<0.002	0.04	0.44	32.5	<1	0.3	95.9	0.09	<0.05	0.84	0.223	0.27	0.3	169
15875		0.5	<0.002	0.01	0.08	0.3	<1	<0.2	85.9	<0.05	<0.05	0.06	0.005	<0.02	0.1	2
15876		74.0	<0.002	0.05	0.15	33.9	<1	0.4	118.5	0.10	<0.05	0.90	0.239	0.32	0.3	177
15877		24.7	<0.002	0.04	0.14	30.9	<1	0.4	134.5	0.08	<0.05	0.74	0.210	0.14	0.3	169
15878		53.4	<0.002	0.04	0.26	32.9	<1	0.4	131.0	0.09	<0.05	0.81	0.227	0.24	0.3	178
15879		58.1	<0.002	0.04	0.21	31.6	1	0.3	105.5	0.09	<0.05	0.80	0.236	0.27	0.3	177
15880		50.4	<0.002	0.05	0.15	30.8	<1	0.4	109.5	0.09	<0.05	0.74	0.237	0.27	0.3	180
15881		75.1	<0.002	0.04	0.17	35.0	<1	0.4	102.0	0.10	<0.05	0.91	0.235	0.31	0.3	176
15882		82.3	<0.002	0.04	0.27	33.2	<1	0.4	94.6	0.09	<0.05	0.82	0.231	0.35	0.3	173
15883		64.4	<0.002	0.04	0.36	33.0	<1	0.4	91.6	0.08	<0.05	0.80	0.218	0.26	0.4	169
15884		46.2	<0.002	0.03	0.42	31.9	<1	0.5	74.6	0.09	<0.05	0.96	0.231	0.18	0.5	184



ALS Canada Ltd.
 2103 Dollarton Hwy
 North Vancouver BC V7H 0A7
 Phone: +1 604 984 0221 Fax: +1 604 984 0218
 www.alsglobal.com/geochemistry

To: BATTERY MINERAL RESOURCES CORP.
 THE PACIFIC BUILDING
 SUITE 400, 744 WEST HASTINGS STREET
 VANCOUVER BC V6C 1A5

Page: 2 - D
 Total # Pages: 3 (A - D)
 Plus Appendix Pages
 Finalized Date: 14-JUL-2020
 Account: BMRPLLBW

Project: GOW Miller Lake

CERTIFICATE OF ANALYSIS SD20136778

Sample Description	Method	ME-MS61	ME-MS61	ME-MS61	ME-MS61	As-OG62	Co-OG62	Cu-OG62	Ni-OG62	CRU-QC	PUL-QC
	Analyte	W	Y	Zn	Zr	As	Co	Cu	Ni	Pass2mm	Pass75um
	Units LOD	ppm	ppm	ppm	ppm	%	%	%	%	%	%
		0.1	0.1	2	0.5	0.001	0.0005	0.001	0.001	0.01	0.01
13995		0.3	34.6	175	81.5					73.9	85.8
13996		0.3	44.0	85	104.5						85.9
13997		0.3	14.2	233	51.9						
13998		0.5	40.2	124	43.7						
13999		0.3	22.7	303	47.1						
14000		0.3	23.1	303	58.2						
15851		1.6	20.3	122	135.0		2.07		2.25		
15852		0.3	14.8	121	49.0						
15853		0.3	36.9	73	48.7	1.885					
15854		0.3	137.0	80	44.4	8.70					
15855		0.2	15.4	100	49.9						
15856		0.2	11.0	76	29.8						
15857		0.2	23.1	52	33.3						
15858		0.2	12.0	81	32.0						
15859		0.2	11.7	82	34.6						
15860		0.2	12.8	54	29.7						
15861		0.5	24.5	141	83.8						
15862		0.4	14.9	90	45.0						
15863		0.2	14.1	106	43.1						
15864		0.3	12.4	59	36.5						
15865		0.2	13.4	76	35.2						
15866		0.2	10.4	76	32.1						
15867		0.2	13.0	102	30.0						
15868		0.2	10.5	78	32.2						
15869		0.2	11.0	90	28.8						
15870		0.2	11.0	94	29.6						
15871		2.2	9.6	137	48.5			1.645	4.61		
15872		0.2	10.6	90	29.5						
15873		0.2	11.7	70	31.7						
15874		0.2	10.6	59	29.7						
15875		<0.1	2.0	5	1.4						
15876		0.2	10.7	98	31.7						
15877		0.1	9.3	116	28.3						
15878		0.2	9.6	84	31.8						
15879		0.1	10.0	72	29.6						
15880		0.1	9.7	69	29.5						
15881		0.2	10.2	74	31.2						
15882		0.1	10.0	59	29.2						
15883		0.2	12.0	46	30.2					71.7	86.9
15884		0.3	10.7	28	28.8						92.5



ALS Canada Ltd.
 2103 Dollarton Hwy
 North Vancouver BC V7H 0A7
 Phone: +1 604 984 0221 Fax: +1 604 984 0218
 www.alsglobal.com/geochemistry

To: BATTERY MINERAL RESOURCES CORP.
 THE PACIFIC BUILDING
 SUITE 400, 744 WEST HASTINGS STREET
 VANCOUVER BC V6C 1A5

Page: 3 - A
 Total # Pages: 3 (A - D)
 Plus Appendix Pages
 Finalized Date: 14-JUL-2020
 Account: BMRPLLWB

Project: GOW Miller Lake

CERTIFICATE OF ANALYSIS SD20136778

Sample Description	Method Analyte Units LOD	WEI-21 Recvd Wt. kg	ME-MS61 Ag ppm	ME-MS61 Al %	ME-MS61 As ppm	ME-MS61 Ba ppm	ME-MS61 Be ppm	ME-MS61 Bi ppm	ME-MS61 Ca %	ME-MS61 Cd ppm	ME-MS61 Ce ppm	ME-MS61 Co ppm	ME-MS61 Cr ppm	ME-MS61 Cs ppm	ME-MS61 Cu ppm	ME-MS61 Fe %
15885		2.35	0.09	7.11	1.0	160	1.59	0.19	7.27	<0.02	10.10	28.8	343	1.55	136.0	4.53
15886		1.87	0.06	7.18	2.7	220	0.50	0.04	7.29	0.11	7.82	40.9	332	1.88	72.9	5.39
15887		0.92	0.06	5.30	1.0	100	0.22	0.02	7.68	<0.02	8.24	38.5	233	2.82	144.5	5.26
15888		1.99	0.13	7.15	2.1	230	0.30	0.03	7.55	0.06	8.76	42.8	351	2.00	76.8	5.63
15889		1.04	0.07	7.69	2.8	180	1.20	0.08	7.55	0.07	9.49	30.1	344	1.39	68.4	4.39
15890		1.09	0.08	7.60	2.4	170	1.36	0.11	7.48	0.11	8.99	32.2	342	1.53	78.5	4.73
15891		0.12	4.06	5.39	12.8	110	0.57	0.85	3.51	2.01	16.55	967	279	0.77	>10000	18.05
15892		2.23	0.12	7.40	1.6	120	1.71	0.62	7.46	<0.02	11.65	21.3	378	0.91	18.1	3.96
15893		1.01	0.55	4.31	9.4	20	1.10	5.04	15.05	<0.02	25.6	21.6	211	0.69	74.8	3.44
15894		1.27	0.05	7.38	3.1	160	0.64	0.07	7.61	0.11	8.99	42.1	362	1.89	83.0	5.63
15895		2.38	0.05	7.03	1.2	120	1.02	0.11	9.83	0.08	14.25	36.0	322	1.66	124.0	5.10
15896		2.84	0.08	7.13	1.9	130	0.77	0.43	7.72	0.03	8.59	36.2	323	1.99	68.5	5.28
15897		1.96	0.07	7.18	1.4	160	0.77	0.05	7.80	0.05	9.06	40.9	321	1.55	90.0	5.85
15898		2.55	0.06	8.12	2.4	210	0.30	0.05	6.75	0.13	7.98	41.1	320	1.12	74.3	6.22
15899		2.52	0.14	6.87	3.1	170	0.29	0.05	5.70	0.15	7.41	45.3	337	1.50	51.4	6.01
15900		2.40	0.15	8.11	6.3	190	0.38	0.06	7.03	0.64	9.84	38.0	268	0.94	59.8	5.61



ALS Canada Ltd.
 2103 Dollarton Hwy
 North Vancouver BC V7H 0A7
 Phone: +1 604 984 0221 Fax: +1 604 984 0218
 www.alsglobal.com/geochemistry

To: BATTERY MINERAL RESOURCES CORP.
 THE PACIFIC BUILDING
 SUITE 400, 744 WEST HASTINGS STREET
 VANCOUVER BC V6C 1A5

Page: 3 - B
 Total # Pages: 3 (A - D)
 Plus Appendix Pages
 Finalized Date: 14-JUL-2020
 Account: BMRPLLWB

Project: GOW Miller Lake

CERTIFICATE OF ANALYSIS SD20136778

Sample Description	Method Analyte Units LOD	ME-MS61 Ga ppm 0.05	ME-MS61 Ge ppm 0.05	ME-MS61 Hf ppm 0.1	ME-MS61 In ppm 0.005	ME-MS61 K % 0.01	ME-MS61 La ppm 0.5	ME-MS61 Li ppm 0.2	ME-MS61 Mg % 0.01	ME-MS61 Mn ppm 5	ME-MS61 Mo ppm 0.05	ME-MS61 Na % 0.01	ME-MS61 Nb ppm 0.1	ME-MS61 Ni ppm 0.2	ME-MS61 P ppm 10	ME-MS61 Pb ppm 0.5
15885		13.55	0.13	0.8	0.098	1.51	5.4	70.0	3.22	1140	1.52	1.64	1.1	151.0	130	7.7
15886		12.20	0.12	0.8	0.040	2.49	3.7	55.2	5.26	1250	0.23	1.05	1.2	172.5	130	16.0
15887		9.09	0.08	0.6	0.027	0.92	3.7	107.5	6.16	1390	0.21	0.73	0.8	136.5	100	10.9
15888		11.50	0.09	0.8	0.035	2.37	4.2	51.8	6.02	1420	0.20	0.98	1.1	184.0	130	8.1
15889		13.35	0.11	0.9	0.064	2.22	4.9	44.9	3.59	1280	0.41	1.67	1.2	141.5	140	13.7
15890		14.35	0.11	0.9	0.073	2.10	4.6	50.9	3.77	1310	0.75	1.73	1.2	153.0	150	7.2
15891		11.55	0.22	1.2	0.120	0.32	7.7	9.8	3.98	991	4.71	1.18	4.8	>10000	450	14.3
15892		15.65	0.08	0.9	0.098	1.46	6.2	53.1	2.20	1280	5.40	2.19	1.1	122.5	140	3.9
15893		9.65	0.08	0.5	0.210	0.36	10.2	43.4	1.80	1880	41.2	1.62	0.7	68.5	60	9.2
15894		11.95	0.06	0.8	0.044	2.35	4.2	38.4	5.51	1420	0.28	1.10	1.2	176.0	130	6.7
15895		11.45	0.05	0.8	0.112	1.80	7.0	46.6	4.48	1760	0.33	1.31	1.1	151.5	140	3.5
15896		11.30	<0.05	0.8	0.054	1.75	4.1	52.6	4.81	1320	3.40	1.36	1.1	163.5	130	8.6
15897		12.40	<0.05	0.7	0.075	1.74	4.6	48.8	5.27	1280	0.19	1.28	0.9	175.0	100	4.1
15898		12.35	0.05	0.8	0.039	2.28	3.8	35.8	5.67	1320	0.24	1.12	1.2	147.0	130	36.6
15899		11.90	0.06	0.7	0.040	1.70	3.5	50.8	6.70	1240	0.23	1.04	0.9	177.0	100	1170
15900		13.60	0.05	0.8	0.054	1.71	4.6	47.9	5.53	1410	0.17	1.66	1.3	139.0	140	468



ALS Canada Ltd.
 2103 Dollarton Hwy
 North Vancouver BC V7H 0A7
 Phone: +1 604 984 0221 Fax: +1 604 984 0218
 www.alsglobal.com/geochemistry

To: BATTERY MINERAL RESOURCES CORP.
 THE PACIFIC BUILDING
 SUITE 400, 744 WEST HASTINGS STREET
 VANCOUVER BC V6C 1A5

Page: 3 - C
 Total # Pages: 3 (A - D)
 Plus Appendix Pages
 Finalized Date: 14-JUL-2020
 Account: BMRPLLBW

Project: GOW Miller Lake

CERTIFICATE OF ANALYSIS SD20136778

Sample Description	Method Analyte Units LOD	ME-MS61 Rb ppm	ME-MS61 Re ppm	ME-MS61 S %	ME-MS61 Sb ppm	ME-MS61 Sc ppm	ME-MS61 Se ppm	ME-MS61 Sn ppm	ME-MS61 Sr ppm	ME-MS61 Ta ppm	ME-MS61 Te ppm	ME-MS61 Th ppm	ME-MS61 Ti %	ME-MS61 Tl ppm	ME-MS61 U ppm	ME-MS61 V ppm
15885		60.2	0.002	0.03	0.34	30.3	1	0.4	76.5	0.08	<0.05	0.83	0.223	0.26	0.5	203
15886		79.9	<0.002	0.05	0.53	33.6	1	0.3	110.5	0.09	<0.05	0.82	0.236	0.45	0.3	171
15887		39.0	<0.002	0.03	0.32	25.4	1	0.3	64.2	0.07	<0.05	0.63	0.161	0.16	0.2	124
15888		88.1	<0.002	0.04	0.35	33.6	1	0.3	113.5	0.09	<0.05	0.83	0.229	0.40	0.3	168
15889		82.8	<0.002	0.03	0.30	31.9	1	0.4	105.5	0.08	<0.05	0.89	0.236	0.38	0.4	173
15890		70.5	<0.002	0.03	0.31	31.6	1	0.4	104.0	0.10	<0.05	0.92	0.242	0.38	0.5	180
15891		10.6	0.049	7.59	3.11	8.4	21	2.7	180.5	0.30	4.41	1.01	0.518	0.19	0.3	77
15892		61.0	0.003	0.01	0.22	30.0	<1	0.5	66.8	0.09	<0.05	0.89	0.234	0.25	0.8	217
15893		17.3	0.012	0.01	0.26	37.5	1	0.4	44.3	0.05	0.05	0.53	0.133	0.12	1.0	122
15894		100.0	<0.002	0.04	0.28	34.9	1	0.4	99.4	0.09	<0.05	0.90	0.247	0.39	0.3	179
15895		74.4	<0.002	0.04	0.23	33.2	<1	0.4	89.7	0.09	<0.05	0.88	0.235	0.31	0.3	171
15896		70.7	<0.002	0.04	0.34	31.6	<1	0.4	75.8	0.08	0.05	0.86	0.238	0.33	0.4	174
15897		70.0	<0.002	0.04	0.26	31.8	<1	0.3	85.0	0.06	<0.05	0.70	0.193	0.30	0.3	166
15898		85.0	<0.002	0.06	0.31	33.8	1	0.4	108.0	0.09	<0.05	0.96	0.254	0.37	0.3	190
15899		63.7	<0.002	0.06	0.26	38.1	<1	0.3	91.0	0.07	<0.05	0.74	0.193	0.31	0.2	164
15900		65.3	<0.002	0.05	0.44	30.9	<1	0.4	108.5	0.09	<0.05	0.91	0.232	0.29	0.3	161



ALS Canada Ltd.
 2103 Dollarton Hwy
 North Vancouver BC V7H 0A7
 Phone: +1 604 984 0221 Fax: +1 604 984 0218
 www.alsglobal.com/geochemistry

To: BATTERY MINERAL RESOURCES CORP.
 THE PACIFIC BUILDING
 SUITE 400, 744 WEST HASTINGS STREET
 VANCOUVER BC V6C 1A5

Page: 3 - D
 Total # Pages: 3 (A - D)
 Plus Appendix Pages
 Finalized Date: 14-JUL-2020
 Account: BMRPLLBW

Project: GOW Miller Lake

CERTIFICATE OF ANALYSIS SD20136778

Sample Description	Method Analyte Units LOD	ME-MS61 W ppm 0.1	ME-MS61 Y ppm 0.1	ME-MS61 Zn ppm 2	ME-MS61 Zr ppm 0.5	As-OG62 As % 0.001	Co-OG62 Co % 0.0005	Cu-OG62 Cu % 0.001	Ni-OG62 Ni % 0.001	CRU-QC Pass2mm % 0.01	PUL-QC Pass75um % 0.01
15885		0.4	10.7	44	27.1						
15886		0.2	9.4	73	30.0						
15887		0.1	9.3	99	20.6						
15888		0.1	9.8	74	27.7						
15889		0.3	9.8	58	30.9						
15890		0.3	9.8	71	31.7						
15891		2.1	9.2	138	50.2			1.625	4.52		
15892		0.3	11.6	30	29.1						
15893		0.2	33.1	27	16.8						
15894		0.2	10.1	71	29.8						
15895		0.2	18.6	69	29.1						
15896		0.2	10.0	55	27.6						
15897		0.1	10.0	62	23.0						
15898		0.2	9.2	111	28.6						
15899		0.1	8.7	130	23.5						
15900		0.2	10.4	283	30.1						



ALS Canada Ltd.
 2103 Dollarton Hwy
 North Vancouver BC V7H 0A7
 Phone: +1 604 984 0221 Fax: +1 604 984 0218
 www.alsglobal.com/geochemistry

To: BATTERY MINERAL RESOURCES CORP.
 THE PACIFIC BUILDING
 SUITE 400, 744 WEST HASTINGS STREET
 VANCOUVER BC V6C 1A5

Page: Appendix 1
 Total # Appendix Pages: 1
 Finalized Date: 14-JUL-2020
 Account: BMRPLLBW

Project: GOW Miller Lake

CERTIFICATE OF ANALYSIS SD20136778

	CERTIFICATE COMMENTS								
	ANALYTICAL COMMENTS								
Applies to Method:	REEs may not be totally soluble in this method. ME-MS61								
	LABORATORY ADDRESSES								
Applies to Method:	Processed at ALS Sudbury located at 1351-B Kelly Lake Road, Unit #1, Sudbury, ON, Canada. <table style="width: 100%; border: none;"> <tr> <td style="width: 33%;">CRU-31</td> <td style="width: 33%;">CRU-QC</td> <td style="width: 33%;">LOG-22</td> <td style="width: 17%;">LOG-24</td> </tr> <tr> <td>PUL-31</td> <td>PUL-QC</td> <td>SPL-21</td> <td>WEI-21</td> </tr> </table>	CRU-31	CRU-QC	LOG-22	LOG-24	PUL-31	PUL-QC	SPL-21	WEI-21
CRU-31	CRU-QC	LOG-22	LOG-24						
PUL-31	PUL-QC	SPL-21	WEI-21						
Applies to Method:	Processed at ALS Vancouver located at 2103 Dollarton Hwy, North Vancouver, BC, Canada. <table style="width: 100%; border: none;"> <tr> <td style="width: 33%;">As-OG62</td> <td style="width: 33%;">Co-OG62</td> <td style="width: 33%;">Cu-OG62</td> <td style="width: 17%;">ME-MS61</td> </tr> <tr> <td>ME-OG62</td> <td>Ni-OG62</td> <td></td> <td></td> </tr> </table>	As-OG62	Co-OG62	Cu-OG62	ME-MS61	ME-OG62	Ni-OG62		
As-OG62	Co-OG62	Cu-OG62	ME-MS61						
ME-OG62	Ni-OG62								



ALS Canada Ltd.
2103 Dollarton Hwy
North Vancouver BC V7H 0A7
Phone: +1 604 984 0221 Fax: +1 604 984 0218
www.alsglobal.com/geochemistry

To: BATTERY MINERAL RESOURCES CORP.
THE PACIFIC BUILDING
SUITE 400, 744 WEST HASTINGS STREET
VANCOUVER BC V6C 1A5

Page: 1
Total # Pages: 3 (A - D)
Plus Appendix Pages
Finalized Date: 4-JUL-2020
Account: BMRPLLBW

QC CERTIFICATE SD20129713

Project: Gowganda-Miller Lake

This report is for 15 Drill Core samples submitted to our lab in Sudbury, ON, Canada on 19-JUN-2020.

The following have access to data associated with this certificate:

PETER DOYLE
FRANK PLOEGER

MIKE HENDRICKSON
MERCEDES RICH

SEAN HICKS
ANDREW SALERNO

SAMPLE PREPARATION

ALS CODE	DESCRIPTION
WEI-21	Received Sample Weight
CRU-QC	Crushing QC Test
PUL-QC	Pulverizing QC Test
LOG-22	Sample login - Rcd w/o BarCode
CRU-31	Fine crushing - 70% <2mm
SPL-21	Split sample - riffle splitter
PUL-31	Pulverize up to 250g 85% <75 um

ANALYTICAL PROCEDURES

ALS CODE	DESCRIPTION
ME-MS61	48 element four acid ICP-MS
ME-OG62	Ore Grade Elements - Four Acid ICP-AES
As-OG62	Ore Grade As - Four Acid

This is the Final Report and supersedes any preliminary report with this certificate number. Results apply to samples as submitted. All pages of this report have been checked and approved for release.

***** See Appendix Page for comments regarding this certificate *****

Signature:

Saa Traxler, General Manager, North Vancouver



ALS Canada Ltd.
 2103 Dollarton Hwy
 North Vancouver BC V7H 0A7
 Phone: +1 604 984 0221 Fax: +1 604 984 0218
 www.alsglobal.com/geochemistry

To: BATTERY MINERAL RESOURCES CORP.
 THE PACIFIC BUILDING
 SUITE 400, 744 WEST HASTINGS STREET
 VANCOUVER BC V6C 1A5

Page: 2 - A
 Total # Pages: 3 (A - D)
 Plus Appendix Pages
 Finalized Date: 4-JUL-2020
 Account: BMRPLLBW

Project: Gowganda-Miller Lake

QC CERTIFICATE OF ANALYSIS SD20129713

Sample Description	Method Analyte Units LOD	ME-MS61	ME-MS61	ME-MS61	ME-MS61	ME-MS61	ME-MS61	ME-MS61	ME-MS61	ME-MS61	ME-MS61	ME-MS61	ME-MS61	ME-MS61	ME-MS61	
		Ag ppm	Al %	As ppm	Ba ppm	Be ppm	Bi ppm	Ca %	Cd ppm	Ce ppm	Co ppm	Cr ppm	Cs ppm	Cu ppm	Fe %	Ga ppm
STANDARDS																
AMIS0160																
Target Range - Lower Bound																
Upper Bound																
EMOG-17		68.7	4.81	624	250	1.62	5.10	2.01	18.80	44.4	783	57	6.50	8530	5.04	10.95
Target Range - Lower Bound		60.9	4.18	522	930	1.60	5.31	1.72	18.15	42.9	686	49	6.56	7750	4.42	10.75
Upper Bound		74.5	5.13	638	1290	2.06	6.51	2.12	22.2	52.5	838	62	8.12	8910	5.42	13.25
GBM903-13																
Target Range - Lower Bound																
Upper Bound																
MP-1b																
Target Range - Lower Bound																
Upper Bound																
MRGeo08		4.28	7.68	33.7	1120	3.57	0.65	2.74	2.31	71.0	20.2	95	11.90	632	4.03	18.35
Target Range - Lower Bound		3.93	6.64	29.5	920	2.98	0.58	2.35	2.00	66.2	17.7	81	11.20	587	3.55	17.50
Upper Bound		4.83	8.14	36.5	1270	3.76	0.73	2.90	2.48	81.0	21.9	102	13.80	675	4.37	21.5
OREAS 621																
Target Range - Lower Bound																
Upper Bound																
OREAS 905		0.52	7.49	35.4	2810	2.84	5.50	0.61	0.35	93.3	14.9	21	6.57	1530	4.08	23.8
Target Range - Lower Bound		0.46	6.67	31.0	2280	2.69	5.14	0.52	0.30	82.8	13.2	16	6.05	1425	3.66	22.5
Upper Bound		0.58	8.17	38.4	3110	3.39	6.30	0.66	0.42	101.0	16.4	22	7.51	1640	4.50	27.7
OREAS 920		0.15	7.88	5.8	560	2.93	0.73	0.51	0.05	102.5	16.7	84	9.26	113.0	4.09	21.7
Target Range - Lower Bound		0.08	6.91	4.6	450	2.54	0.61	0.44	0.04	84.6	13.9	70	7.72	104.0	3.72	18.65
Upper Bound		0.13	8.47	6.1	640	3.22	0.77	0.56	0.12	103.5	17.3	88	9.54	120.0	4.56	22.9
BLANKS																
BLANK		<0.01	<0.01	0.2	<10	<0.05	0.01	<0.01	<0.02	0.01	<0.1	<1	<0.05	<0.2	<0.01	<0.05
BLANK		<0.01	<0.01	0.3	<10	<0.05	0.01	<0.01	<0.02	0.01	<0.1	<1	<0.05	<0.2	<0.01	<0.05
Target Range - Lower Bound		<0.01	<0.01	<0.2	<10	<0.05	<0.01	<0.01	<0.02	<0.01	<0.1	<1	<0.05	<0.2	<0.01	<0.05
Upper Bound		0.02	0.02	0.4	20	0.10	0.02	0.02	0.04	0.02	0.2	2	0.10	0.4	0.02	0.10
BLANK																
Target Range - Lower Bound																
Upper Bound																



ALS Canada Ltd.
 2103 Dollarton Hwy
 North Vancouver BC V7H 0A7
 Phone: +1 604 984 0221 Fax: +1 604 984 0218
 www.alsglobal.com/geochemistry

To: BATTERY MINERAL RESOURCES CORP.
 THE PACIFIC BUILDING
 SUITE 400, 744 WEST HASTINGS STREET
 VANCOUVER BC V6C 1A5

Page: 2 - B
 Total # Pages: 3 (A - D)
 Plus Appendix Pages
 Finalized Date: 4-JUL-2020
 Account: BMRPLLWB

Project: Gowganda-Miller Lake

QC CERTIFICATE OF ANALYSIS SD20129713

Sample Description	Method Analyte Units LOD	ME-MS61	ME-MS61	ME-MS61	ME-MS61	ME-MS61	ME-MS61	ME-MS61	ME-MS61	ME-MS61	ME-MS61	ME-MS61	ME-MS61	ME-MS61	ME-MS61	
		Ge ppm	Hf ppm	In ppm	K %	La ppm	Li ppm	Mg %	Mn ppm	Mo ppm	Na %	Nb ppm	Ni ppm	P ppm	Pb ppm	Rb ppm
STANDARDS																
AMIS01 60																
Target Range - Lower Bound																
Upper Bound																
EMOG-17		0.12	1.7	0.846	1.75	21.0	23.1	0.98	771	1115	1.13	13.0	7930	860	7550	99.6
Target Range - Lower Bound		0.07	1.6	0.823	1.49	20.7	23.9	0.86	670	997	0.99	12.7	6820	700	6570	98.9
Upper Bound		0.29	2.2	1.015	1.85	26.4	29.7	1.08	830	1220	1.23	15.7	8330	880	8030	121.0
GBM903-13																
Target Range - Lower Bound																
Upper Bound																
MP-1b																
Target Range - Lower Bound																
Upper Bound																
MRGeo08		0.17	3.1	0.175	3.29	35.8	33.3	1.34	566	14.35	2.05	21.4	727	1100	1110	194.0
Target Range - Lower Bound		<0.05	2.8	0.155	2.79	31.1	29.5	1.17	497	13.65	1.76	19.0	622	930	971	173.5
Upper Bound		0.27	3.6	0.201	3.43	39.1	36.5	1.45	619	16.75	2.18	23.4	760	1160	1185	212
OREAS 621																
Target Range - Lower Bound																
Upper Bound																
OREAS 905		0.16	6.5	0.633	2.98	46.3	19.2	0.26	380	3.06	2.44	18.4	10.9	280	28.0	134.5
Target Range - Lower Bound		<0.05	6.1	0.571	2.58	40.9	17.8	0.24	333	2.89	2.15	16.2	8.4	240	26.9	124.0
Upper Bound		0.27	7.6	0.709	3.18	51.1	22.2	0.31	418	3.65	2.65	20.0	10.7	320	33.9	152.0
OREAS 920		0.15	4.9	0.094	2.96	46.3	32.0	1.32	599	0.41	0.65	18.7	43.6	770	28.6	184.5
Target Range - Lower Bound		0.06	4.0	0.070	2.59	41.0	26.0	1.23	535	0.34	0.56	15.6	37.4	640	20.7	158.5
Upper Bound		0.28	5.2	0.098	3.19	51.2	32.2	1.53	665	0.58	0.71	19.2	46.2	800	26.4	193.5
BLANKS																
BLANK		<0.05	<0.1	<0.005	<0.01	<0.5	<0.2	<0.01	<5	<0.05	<0.01	<0.1	<0.2	<10	<0.5	<0.1
BLANK		<0.05	<0.1	<0.005	<0.01	<0.5	<0.2	<0.01	<5	<0.05	<0.01	<0.1	<0.2	<10	<0.5	<0.1
Target Range - Lower Bound		<0.05	<0.1	<0.005	<0.01	<0.5	<0.2	<0.01	<5	<0.05	<0.01	<0.1	<0.2	<10	<0.5	<0.1
Upper Bound		0.10	0.2	0.010	0.02	1.0	0.4	0.02	10	0.10	0.02	0.2	0.4	20	1.0	0.2
BLANK																
Target Range - Lower Bound																
Upper Bound																



ALS Canada Ltd.
 2103 Dollarton Hwy
 North Vancouver BC V7H 0A7
 Phone: +1 604 984 0221 Fax: +1 604 984 0218
 www.alsglobal.com/geochemistry

To: BATTERY MINERAL RESOURCES CORP.
 THE PACIFIC BUILDING
 SUITE 400, 744 WEST HASTINGS STREET
 VANCOUVER BC V6C 1A5

Page: 2 - C
 Total # Pages: 3 (A - D)
 Plus Appendix Pages
 Finalized Date: 4-JUL-2020
 Account: BMRPLLBW

Project: Gowganda-Miller Lake

QC CERTIFICATE OF ANALYSIS SD20129713

Method Analyte Units LOD	ME-MS61 Re ppm	ME-MS61 S %	ME-MS61 Sb ppm	ME-MS61 Sc ppm	ME-MS61 Se ppm	ME-MS61 Sn ppm	ME-MS61 Sr ppm	ME-MS61 Ta ppm	ME-MS61 Te ppm	ME-MS61 Th ppm	ME-MS61 Ti %	ME-MS61 Tl ppm	ME-MS61 U ppm	ME-MS61 V ppm	ME-MS61 W ppm	
Sample Description	0.002	0.01	0.05	0.1	1	0.2	0.2	0.05	0.05	0.01	0.005	0.02	0.1	1	0.1	
STANDARDS																
AMIS01 60																
Target Range - Lower Bound																
Upper Bound																
EMOG-17	0.296	3.35	833	7.3	6	2.3	216	0.83	1.12	10.50	0.332	1.95	2.9	77	3.6	
Target Range - Lower Bound	0.286	2.91	643	7.2	4	2.2	184.5	0.78	1.10	10.35	0.294	1.89	2.8	67	3.3	
Upper Bound	0.354	3.57	869	9.0	9	3.2	226	1.08	1.46	12.65	0.370	2.61	3.7	84	4.7	
GBM903-13																
Target Range - Lower Bound																
Upper Bound																
MP-1b																
Target Range - Lower Bound																
Upper Bound																
MRGeo08	0.009	0.32	4.56	11.8	1	4.0	320	1.46	<0.05	18.15	0.514	1.13	5.0	113	4.9	
Target Range - Lower Bound	0.004	0.27	3.89	11.1	<1	3.5	277	1.39	<0.05	17.90	0.443	0.86	4.9	97	4.1	
Upper Bound	0.013	0.35	5.39	13.7	4	4.7	339	1.81	0.12	21.9	0.553	1.21	6.2	121	5.8	
OREAS 621																
Target Range - Lower Bound																
Upper Bound																
OREAS 905	<0.002	0.07	2.03	4.9	3	3.8	162.5	1.21	0.08	13.30	0.124	0.73	4.5	10	2.6	
Target Range - Lower Bound	<0.002	0.04	1.61	4.3	<1	3.4	141.0	1.16	<0.05	13.15	0.105	0.58	4.4	8	2.3	
Upper Bound	0.004	0.09	2.29	5.5	4	4.6	173.0	1.52	0.17	16.05	0.139	0.83	5.6	13	3.3	
OREAS 920	<0.002	0.04	1.60	14.5	1	5.1	89.3	1.40	<0.05	21.3	0.478	0.96	4.2	98	3.4	
Target Range - Lower Bound	<0.002	<0.01	1.22	12.8	<1	4.3	73.6	1.08	<0.05	17.35	0.434	0.73	3.3	86	2.5	
Upper Bound	0.004	0.05	1.76	15.8	2	5.7	90.4	1.43	0.12	21.2	0.542	1.03	4.2	108	3.7	
BLANKS																
BLANK	<0.002	<0.01	<0.05	<0.1	<1	<0.2	<0.2	<0.05	<0.05	<0.01	<0.005	<0.02	<0.1	<1	<0.1	
BLANK	<0.002	<0.01	<0.05	<0.1	<1	<0.2	<0.2	<0.05	<0.05	<0.01	<0.005	<0.02	<0.1	<1	<0.1	
Target Range - Lower Bound	<0.002	<0.01	<0.05	<0.1	<1	<0.2	<0.2	<0.05	<0.05	<0.01	<0.005	<0.02	<0.1	<1	<0.1	
Upper Bound	0.004	0.02	0.10	0.2	2	0.4	0.4	0.10	0.10	0.02	0.010	0.04	0.2	2	0.2	
BLANK																
Target Range - Lower Bound																
Upper Bound																



ALS Canada Ltd.
 2103 Dollarton Hwy
 North Vancouver BC V7H 0A7
 Phone: +1 604 984 0221 Fax: +1 604 984 0218
 www.alsglobal.com/geochemistry

To: BATTERY MINERAL RESOURCES CORP.
 THE PACIFIC BUILDING
 SUITE 400, 744 WEST HASTINGS STREET
 VANCOUVER BC V6C 1A5

Page: 2 - D
 Total # Pages: 3 (A - D)
 Plus Appendix Pages
 Finalized Date: 4-JUL-2020
 Account: BMRPLLBW

Project: Gowganda-Miller Lake

QC CERTIFICATE OF ANALYSIS SD20129713

Sample Description	Method Analyte Units LOD	ME-MS61 Y ppm 0.1	ME-MS61 Zn ppm 2	ME-MS61 Zr ppm 0.5	Ag-OG62 Ag ppm 1	As-OG62 As % 0.001	Co-OG62 Co % 0.0005	Cu-OG62 Cu % 0.001	Ni-OG62 Ni % 0.001
STANDARDS									
AMIS0160					<1	0.003	3.05	2.00	0.005
Target Range - Lower Bound					<1	<0.001	2.99	1.970	<0.001
Upper Bound					2	0.004	3.21	2.11	0.005
EMOG-17	14.5	7680	58.2						
Target Range - Lower Bound	14.3	6800	55.6						
Upper Bound	17.7	8320	76.4						
GBM903-13					24	0.032	0.0048	2.93	2.44
Target Range - Lower Bound					22	0.030	0.0041	2.79	2.35
Upper Bound					26	0.034	0.0059	3.00	2.52
MP-1b					51	2.26	<0.0005	3.10	<0.001
Target Range - Lower Bound					46	2.22	<0.0005	2.96	<0.001
Upper Bound					52	2.38	0.0014	3.18	0.002
MRGeo08	27.0	822	106.5						
Target Range - Lower Bound	23.8	722	92.2						
Upper Bound	29.3	886	126.0						
OREAS 621					70	0.008	0.0027	0.370	0.003
Target Range - Lower Bound					66	0.006	0.0020	0.349	<0.001
Upper Bound					72	0.010	0.0039	0.377	0.005
OREAS 905	16.2	139	259						
Target Range - Lower Bound	14.0	122	214						
Upper Bound	17.4	154	290						
OREAS 920	35.8	118	167.0						
Target Range - Lower Bound	29.8	102	128.0						
Upper Bound	36.6	130	174.0						
BLANKS									
BLANK	<0.1	<2	<0.5						
BLANK	<0.1	<2	<0.5						
Target Range - Lower Bound	<0.1	<2	<0.5						
Upper Bound	0.2	4	1.0						
BLANK					<1	0.001	<0.0005	0.001	0.001
Target Range - Lower Bound					<1	<0.001	<0.0005	<0.001	<0.001
Upper Bound					2	0.002	0.0010	0.002	0.002



ALS Canada Ltd.
 2103 Dollarton Hwy
 North Vancouver BC V7H 0A7
 Phone: +1 604 984 0221 Fax: +1 604 984 0218
 www.alsglobal.com/geochemistry

To: BATTERY MINERAL RESOURCES CORP.
 THE PACIFIC BUILDING
 SUITE 400, 744 WEST HASTINGS STREET
 VANCOUVER BC V6C 1A5

Page: 3 - A
 Total # Pages: 3 (A - D)
 Plus Appendix Pages
 Finalized Date: 4-JUL-2020
 Account: BMRPLLBW

Project: Gowganda-Miller Lake

QC CERTIFICATE OF ANALYSIS SD20129713

Sample Description	Method Analyte Units LOD	ME-MS61 Ag ppm 0.01	ME-MS61 Al % 0.01	ME-MS61 As ppm 0.2	ME-MS61 Ba ppm 10	ME-MS61 Be ppm 0.05	ME-MS61 Bi ppm 0.01	ME-MS61 Ca % 0.01	ME-MS61 Cd ppm 0.02	ME-MS61 Ce ppm 0.01	ME-MS61 Co ppm 0.1	ME-MS61 Cr ppm 1	ME-MS61 Cs ppm 0.05	ME-MS61 Cu ppm 0.2	ME-MS61 Fe % 0.01	ME-MS61 Ga ppm 0.05	
DUPLICATES																	
13973 DUP Target Range - Lower Bound Upper Bound																	
ORIGINAL		4.47	8.72	390	290	0.96	0.03	0.02	<0.02	32.3	0.6	40	7.49	16.3	5.15	14.55	
DUP		3.95	9.11	426	300	0.84	0.41	0.03	<0.02	31.3	1.4	42	7.11	16.0	5.31	13.85	
Target Range - Lower Bound		3.99	8.46	387	260	0.81	0.20	<0.01	<0.02	30.2	0.9	38	6.89	15.4	4.96	13.45	
Upper Bound		4.43	9.37	429	330	1.00	0.24	0.04	0.04	33.4	1.2	44	7.72	16.9	5.50	14.95	
ORIGINAL		1.27	8.50	93.4	370	1.42	2.42	0.23	10.60	36.6	6.6	9	7.68	15.5	2.91	19.50	
DUP		1.25	8.45	92.3	310	1.34	2.43	0.21	10.35	37.7	6.6	9	7.53	15.0	2.89	19.45	
Target Range - Lower Bound		1.19	8.04	88.0	300	1.26	2.29	0.20	9.93	35.3	6.2	8	7.17	14.5	2.75	18.45	
Upper Bound		1.33	8.91	97.7	380	1.50	2.56	0.24	11.00	39.0	7.0	10	8.04	16.0	3.06	20.5	

***** See Appendix Page for comments regarding this certificate *****



ALS Canada Ltd.
 2103 Dollarton Hwy
 North Vancouver BC V7H 0A7
 Phone: +1 604 984 0221 Fax: +1 604 984 0218
 www.alsglobal.com/geochemistry

To: BATTERY MINERAL RESOURCES CORP.
 THE PACIFIC BUILDING
 SUITE 400, 744 WEST HASTINGS STREET
 VANCOUVER BC V6C 1A5

Page: 3 - B
 Total # Pages: 3 (A - D)
 Plus Appendix Pages
 Finalized Date: 4-JUL-2020
 Account: BMRPLLBW

Project: Gowganda-Miller Lake

QC CERTIFICATE OF ANALYSIS SD20129713

Sample Description	Method Analyte Units LOD	ME-MS61 Ge ppm 0.05	ME-MS61 Hf ppm 0.1	ME-MS61 In ppm 0.005	ME-MS61 K % 0.01	ME-MS61 La ppm 0.5	ME-MS61 Li ppm 0.2	ME-MS61 Mg % 0.01	ME-MS61 Mn ppm 5	ME-MS61 Mo ppm 0.05	ME-MS61 Na % 0.01	ME-MS61 Nb ppm 0.1	ME-MS61 Ni ppm 0.2	ME-MS61 P ppm 10	ME-MS61 Pb ppm 0.5	ME-MS61 Rb ppm 0.1	
DUPLICATES																	
13973 DUP Target Range - Lower Bound Upper Bound																	
ORIGINAL DUP Target Range - Lower Bound Upper Bound		0.09 0.12 <0.05 0.16	2.9 3.0 2.7 3.2	0.074 0.066 0.062 0.079	5.52 6.41 5.66 6.27	11.9 11.3 10.5 12.7	23.4 20.8 20.8 23.4	0.03 0.04 0.02 0.05	34 35 28 41	1.10 1.02 0.96 1.16	0.11 0.11 0.09 0.13	4.7 4.5 4.3 4.9	0.8 0.9 0.6 1.1	410 420 380 450	18.9 18.2 17.1 20.0	226 241 222 245	
ORIGINAL DUP Target Range - Lower Bound Upper Bound		0.12 0.10 <0.05 0.17	1.3 1.3 1.1 1.5	0.638 0.606 0.586 0.658	3.17 3.10 2.97 3.30	18.6 19.0 17.4 20.2	8.3 8.0 7.5 8.8	0.34 0.34 0.31 0.37	349 344 324 369	0.35 0.36 0.29 0.42	0.13 0.13 0.11 0.15	5.2 5.2 4.8 5.6	5.7 5.7 5.2 6.2	790 790 740 840	633 656 612 677	100.5 101.5 95.9 106.0	

***** See Appendix Page for comments regarding this certificate *****



ALS Canada Ltd.
 2103 Dollarton Hwy
 North Vancouver BC V7H 0A7
 Phone: +1 604 984 0221 Fax: +1 604 984 0218
 www.alsglobal.com/geochemistry

To: BATTERY MINERAL RESOURCES CORP.
 THE PACIFIC BUILDING
 SUITE 400, 744 WEST HASTINGS STREET
 VANCOUVER BC V6C 1A5

Page: 3 - C
 Total # Pages: 3 (A - D)
 Plus Appendix Pages
 Finalized Date: 4-JUL-2020
 Account: BMRPLLBW

Project: Gowganda-Miller Lake

QC CERTIFICATE OF ANALYSIS SD20129713

Method Analyte Units LOD	ME-MS61 Re ppm 0.002	ME-MS61 S % 0.01	ME-MS61 Sb ppm 0.05	ME-MS61 Sc ppm 0.1	ME-MS61 Se ppm 1	ME-MS61 Sn ppm 0.2	ME-MS61 Sr ppm 0.2	ME-MS61 Ta ppm 0.05	ME-MS61 Te ppm 0.05	ME-MS61 Th ppm 0.01	ME-MS61 Ti % 0.005	ME-MS61 Tl ppm 0.02	ME-MS61 U ppm 0.1	ME-MS61 V ppm 1	ME-MS61 W ppm 0.1
DUPLICATES															
13973 DUP Target Range - Lower Bound Upper Bound															
ORIGINAL DUP Target Range - Lower Bound Upper Bound	<0.002 <0.002 <0.002 0.004	0.04 0.04 0.03 0.05	27.6 26.2 24.8 29.0	24.2 23.8 22.7 25.3	3 2 <1 4	1.5 1.5 1.2 1.8	61.1 59.3 57.0 63.4	0.35 0.33 0.27 0.41	0.43 0.44 0.36 0.51	5.43 5.25 5.06 5.62	0.385 0.396 0.366 0.415	4.02 3.92 3.65 4.29	1.4 1.4 1.2 1.6	54 56 51 59	7.0 6.9 6.3 7.6
ORIGINAL DUP Target Range - Lower Bound Upper Bound	<0.002 <0.002 <0.002 0.004	3.42 3.40 3.23 3.59	8.95 8.81 8.16 9.60	6.6 6.8 6.3 7.1	2 2 <1 3	1.0 1.0 0.8 1.3	128.5 128.5 122.0 135.0	0.36 0.36 0.29 0.43	0.62 0.63 0.54 0.71	6.01 6.18 5.78 6.41	0.198 0.197 0.183 0.212	5.27 5.16 4.80 5.63	4.5 4.6 4.2 4.9	66 65 61 70	1.2 1.2 1.0 1.4



ALS Canada Ltd.
 2103 Dollarton Hwy
 North Vancouver BC V7H 0A7
 Phone: +1 604 984 0221 Fax: +1 604 984 0218
 www.alsglobal.com/geochemistry

To: BATTERY MINERAL RESOURCES CORP.
 THE PACIFIC BUILDING
 SUITE 400, 744 WEST HASTINGS STREET
 VANCOUVER BC V6C 1A5

Page: 3 - D
 Total # Pages: 3 (A - D)
 Plus Appendix Pages
 Finalized Date: 4-JUL-2020
 Account: BMRPLLBW

Project: Gowganda-Miller Lake

QC CERTIFICATE OF ANALYSIS SD20129713

Sample Description	Method Analyte Units LOD	ME-MS61 Y ppm 0.1	ME-MS61 Zn ppm 2	ME-MS61 Zr ppm 0.5	Ag-OG62 Ag ppm 1	As-OG62 As % 0.001	Co-OG62 Co % 0.0005	Cu-OG62 Cu % 0.001	Ni-OG62 Ni % 0.001
DUPLICATES									
13973						7.22			
DUP					51	7.01	0.298	0.061	0.009
Target Range - Lower Bound					49	6.94	0.290	0.058	0.008
Upper Bound					53	7.29	0.306	0.064	0.010
ORIGINAL		8.7	10	95.8					
DUP		8.4	10	92.8					
Target Range - Lower Bound		8.0	8	86.7					
Upper Bound		9.1	13	102.0					
ORIGINAL		9.8	1550	39.6					
DUP		10.0	1540	38.6					
Target Range - Lower Bound		9.3	1465	35.7					
Upper Bound		10.5	1625	42.5					

***** See Appendix Page for comments regarding this certificate *****



ALS Canada Ltd.
2103 Dollarton Hwy
North Vancouver BC V7H 0A7
Phone: +1 604 984 0221 Fax: +1 604 984 0218
www.alsglobal.com/geochemistry

To: BATTERY MINERAL RESOURCES CORP.
THE PACIFIC BUILDING
SUITE 400, 744 WEST HASTINGS STREET
VANCOUVER BC V6C 1A5

Page: Appendix 1
Total # Appendix Pages: 1
Finalized Date: 4-JUL-2020
Account: BMRPLLBW

Project: Gowganda-Miller Lake

QC CERTIFICATE OF ANALYSIS SD20129713

	CERTIFICATE COMMENTS								
	<p style="text-align: center;">ANALYTICAL COMMENTS</p> <p>Applies to Method: REEs may not be totally soluble in this method. ME-MS61</p>								
	<p style="text-align: center;">LABORATORY ADDRESSES</p> <p>Applies to Method: Processed at ALS Sudbury located at 1351-B Kelly Lake Road, Unit #1, Sudbury, ON, Canada.</p> <table><tr><td>CRU-31</td><td>CRU-QC</td><td>LOG-22</td><td>PUL-31</td></tr><tr><td>PUL-QC</td><td>SPL-21</td><td>WEI-21</td><td></td></tr></table>	CRU-31	CRU-QC	LOG-22	PUL-31	PUL-QC	SPL-21	WEI-21	
CRU-31	CRU-QC	LOG-22	PUL-31						
PUL-QC	SPL-21	WEI-21							
	<p>Applies to Method: Processed at ALS Vancouver located at 2103 Dollarton Hwy, North Vancouver, BC, Canada.</p> <table><tr><td>As-OG62</td><td>ME-MS61</td><td>ME-OG62</td></tr></table>	As-OG62	ME-MS61	ME-OG62					
As-OG62	ME-MS61	ME-OG62							



ALS Canada Ltd.
 2103 Dollarton Hwy
 North Vancouver BC V7H 0A7
 Phone: +1 604 984 0221 Fax: +1 604 984 0218
 www.alsglobal.com/geochemistry

To: BATTERY MINERAL RESOURCES CORP.
 THE PACIFIC BUILDING
 SUITE 400, 744 WEST HASTINGS STREET
 VANCOUVER BC V6C 1A5

Page: 1
 Total # Pages: 3 (A - D)
 Plus Appendix Pages
 Finalized Date: 15-JUL-2020
 This copy reported on
 16-JUL-2020
 Account: BMRPLLBW

QC CERTIFICATE SD20136777

Project: McAra

This report is for 16 Drill Core samples submitted to our lab in Sudbury, ON, Canada on 26-JUN-2020.

The following have access to data associated with this certificate:

PETER DOYLE FRANK PLOEGER	MIKE HENDRICKSON MERCEDES RICH	SEAN HICKS ANDREW SALERNO
------------------------------	-----------------------------------	------------------------------

SAMPLE PREPARATION	
ALS CODE	DESCRIPTION
WEI-21	Received Sample Weight
LOG-24	Pulp Login - Rcd w/o Barcode
CRU-QC	Crushing QC Test
PUL-QC	Pulverizing QC Test
LOG-22	Sample login - Rcd w/o BarCode
CRU-31	Fine crushing - 70% <2mm
SPL-21	Split sample - riffle splitter
PUL-31	Pulverize up to 250g 85% <75 um

ANALYTICAL PROCEDURES		
ALS CODE	DESCRIPTION	
ME-MS61	48 element four acid ICP-MS	
ME-OG62	Ore Grade Elements - Four Acid	ICP-AES
Cu-OG62	Ore Grade Cu - Four Acid	
Ni-OG62	Ore Grade Ni - Four Acid	

This is the Final Report and supersedes any preliminary report with this certificate number. Results apply to samples as submitted. All pages of this report have been checked and approved for release.

***** See Appendix Page for comments regarding this certificate *****

Signature: 
 Saa Traxler, General Manager, North Vancouver



ALS Canada Ltd.
 2103 Dollarton Hwy
 North Vancouver BC V7H 0A7
 Phone: +1 604 984 0221 Fax: +1 604 984 0218
 www.alsglobal.com/geochemistry

To: BATTERY MINERAL RESOURCES CORP.
 THE PACIFIC BUILDING
 SUITE 400, 744 WEST HASTINGS STREET
 VANCOUVER BC V6C 1A5

Page: 2 - A
 Total # Pages: 3 (A - D)
 Plus Appendix Pages
 Finalized Date: 15-JUL-2020
 Account: BMRPLLBW

Project: McAra

QC CERTIFICATE OF ANALYSIS SD20136777

Sample Description	Method	ME-MS61	ME-MS61	ME-MS61	ME-MS61	ME-MS61	ME-MS61	ME-MS61	ME-MS61	ME-MS61	ME-MS61	ME-MS61	ME-MS61	ME-MS61	ME-MS61	
	Analyte	Ag	Al	As	Ba	Be	Bi	Ca	Cd	Ce	Co	Cr	Cs	Cu	Fe	Ga
	Units	ppm	%	ppm	ppm	ppm	ppm	%	ppm	ppm	ppm	ppm	ppm	ppm	%	ppm
	LOD	0.01	0.01	0.2	10	0.05	0.01	0.01	0.02	0.01	0.1	1	0.05	0.2	0.01	0.05
STANDARDS																
EMOG-17		70.4	4.95	598	620	1.95	6.02	1.99	21.1	49.5	804	58	7.63	8770	5.13	12.45
Target Range - Lower Bound		60.9	4.18	522	930	1.60	5.31	1.72	18.15	42.9	686	49	6.56	7750	4.42	10.75
Upper Bound		74.5	5.13	638	1290	2.06	6.51	2.12	22.2	52.5	838	62	8.12	8910	5.42	13.25
EMOG-17																
Target Range - Lower Bound																
Upper Bound																
MRCGeo08		4.76	7.49	35.8	1120	3.52	0.60	2.78	2.38	75.9	19.2	96	11.60	640	4.15	18.95
Target Range - Lower Bound		3.93	6.64	29.5	920	2.98	0.58	2.35	2.00	66.2	17.7	81	11.20	587	3.55	17.50
Upper Bound		4.83	8.14	36.5	1270	3.76	0.73	2.90	2.48	81.0	21.9	102	13.80	675	4.37	21.5
OREAS 905		0.56	7.71	37.9	2850	3.24	5.15	0.63	0.37	98.2	14.7	20	6.45	1555	4.30	25.0
Target Range - Lower Bound		0.46	6.67	31.0	2280	2.69	5.14	0.52	0.30	82.8	13.2	16	6.05	1425	3.66	22.5
Upper Bound		0.58	8.17	38.4	3110	3.39	6.30	0.66	0.42	101.0	16.4	22	7.51	1640	4.50	27.7
OREAS 920		0.10	8.05	5.8	560	2.68	0.87	0.51	0.05	99.9	16.5	81	9.31	111.5	4.14	21.1
Target Range - Lower Bound		0.08	6.91	4.6	450	2.54	0.61	0.44	0.04	84.6	13.9	70	7.72	104.0	3.72	18.65
Upper Bound		0.13	8.47	6.1	640	3.22	0.77	0.56	0.12	103.5	17.3	88	9.54	120.0	4.56	22.9
OREAS 932																
Target Range - Lower Bound																
Upper Bound																
OREAS-133a																
Target Range - Lower Bound																
Upper Bound																
OREAS-134b																
Target Range - Lower Bound																
Upper Bound																
OREAS-74a																
Target Range - Lower Bound																
Upper Bound																
BLANKS																
BLANK		<0.01	<0.01	<0.2	<10	<0.05	<0.01	<0.01	0.03	0.01	<0.1	<1	<0.05	0.2	<0.01	<0.05
BLANK		<0.01	<0.01	<0.2	<10	<0.05	0.01	<0.01	<0.02	<0.01	<0.1	<1	<0.05	<0.2	<0.01	<0.05
Target Range - Lower Bound		<0.01	<0.01	<0.2	<10	<0.05	<0.01	<0.01	<0.02	<0.01	<0.1	<1	<0.05	<0.2	<0.01	<0.05
Upper Bound		0.02	0.02	0.4	20	0.10	0.02	0.02	0.04	0.02	0.2	2	0.10	0.4	0.02	0.10
BLANK																
Target Range - Lower Bound																
Upper Bound																



ALS Canada Ltd.
 2103 Dollarton Hwy
 North Vancouver BC V7H 0A7
 Phone: +1 604 984 0221 Fax: +1 604 984 0218
 www.alsglobal.com/geochemistry

To: BATTERY MINERAL RESOURCES CORP.
 THE PACIFIC BUILDING
 SUITE 400, 744 WEST HASTINGS STREET
 VANCOUVER BC V6C 1A5

Page: 2 - B
 Total # Pages: 3 (A - D)
 Plus Appendix Pages
 Finalized Date: 15-JUL-2020
 Account: BMRPLLBW

Project: McAra

QC CERTIFICATE OF ANALYSIS SD20136777

Sample Description	Method Analyte Units LOD	ME-MS61	ME-MS61	ME-MS61	ME-MS61	ME-MS61	ME-MS61	ME-MS61	ME-MS61	ME-MS61	ME-MS61	ME-MS61	ME-MS61	ME-MS61	ME-MS61	
		Ge ppm 0.05	Hf ppm 0.1	In ppm 0.005	K % 0.01	La ppm 0.5	Li ppm 0.2	Mg % 0.01	Mn ppm 5	Mo ppm 0.05	Na % 0.01	Nb ppm 0.1	Ni ppm 0.2	P ppm 10	Pb ppm 0.5	Rb ppm 0.1
STANDARDS																
EMOG-17		0.16	1.8	0.952	1.75	24.9	27.7	0.96	769	1115	1.15	15.5	8140	830	7650	120.5
Target Range - Lower Bound		0.07	1.6	0.823	1.49	20.7	23.9	0.86	670	997	0.99	12.7	6820	700	6570	98.9
Upper Bound		0.29	2.2	1.015	1.85	26.4	29.7	1.08	830	1220	1.23	15.7	8330	880	8030	121.0
EMOG-17																
Target Range - Lower Bound																
Upper Bound																
MRCeo08		0.14	3.1	0.187	3.31	37.3	35.1	1.39	575	15.95	2.10	21.8	714	1080	1100	208
Target Range - Lower Bound		<0.05	2.8	0.155	2.79	31.1	29.5	1.17	497	13.65	1.76	19.0	622	930	971	173.5
Upper Bound		0.27	3.6	0.201	3.43	39.1	36.5	1.45	619	16.75	2.18	23.4	760	1160	1185	212
OREAS 905		0.16	6.7	0.679	3.10	49.0	19.2	0.28	385	3.40	2.57	18.1	14.7	280	31.9	141.5
Target Range - Lower Bound		<0.05	6.1	0.571	2.58	40.9	17.8	0.24	333	2.89	2.15	16.2	8.4	240	26.9	124.0
Upper Bound		0.27	7.6	0.709	3.18	51.1	22.2	0.31	418	3.65	2.65	20.0	10.7	320	33.9	152.0
OREAS 920		0.12	4.7	0.088	2.95	48.7	29.1	1.31	597	0.42	0.65	17.7	42.3	740	25.3	187.5
Target Range - Lower Bound		0.06	4.0	0.070	2.59	41.0	26.0	1.23	535	0.34	0.56	15.6	37.4	640	20.7	158.5
Upper Bound		0.28	5.2	0.098	3.19	51.2	32.2	1.53	665	0.58	0.71	19.2	46.2	800	26.4	193.5
OREAS 932																
Target Range - Lower Bound																
Upper Bound																
OREAS-133a																
Target Range - Lower Bound																
Upper Bound																
OREAS-134b																
Target Range - Lower Bound																
Upper Bound																
OREAS-74a																
Target Range - Lower Bound																
Upper Bound																
BLANKS																
BLANK		0.07	<0.1	<0.005	<0.01	<0.5	<0.2	<0.01	<5	<0.05	<0.01	<0.1	3.1	<10	1.2	<0.1
BLANK		<0.05	<0.1	<0.005	<0.01	<0.5	<0.2	<0.01	<5	<0.05	<0.01	<0.1	<0.2	<10	<0.5	<0.1
Target Range - Lower Bound		<0.05	<0.1	<0.005	<0.01	<0.5	<0.2	<0.01	<5	<0.05	<0.01	<0.1	<0.2	<10	<0.5	<0.1
Upper Bound		0.10	0.2	0.010	0.02	1.0	0.4	0.02	10	0.10	0.02	0.2	0.4	20	1.0	0.2
BLANK																
Target Range - Lower Bound																
Upper Bound																



ALS Canada Ltd.
 2103 Dollarton Hwy
 North Vancouver BC V7H 0A7
 Phone: +1 604 984 0221 Fax: +1 604 984 0218
 www.alsglobal.com/geochemistry

To: BATTERY MINERAL RESOURCES CORP.
 THE PACIFIC BUILDING
 SUITE 400, 744 WEST HASTINGS STREET
 VANCOUVER BC V6C 1A5

Page: 2 - C
 Total # Pages: 3 (A - D)
 Plus Appendix Pages
 Finalized Date: 15-JUL-2020
 Account: BMRPLLBW

Project: McAra

QC CERTIFICATE OF ANALYSIS SD20136777

Method Analyte Units LOD	ME-MS61 Re ppm	ME-MS61 S %	ME-MS61 Sb ppm	ME-MS61 Sc ppm	ME-MS61 Se ppm	ME-MS61 Sn ppm	ME-MS61 Sr ppm	ME-MS61 Ta ppm	ME-MS61 Te ppm	ME-MS61 Th ppm	ME-MS61 Ti %	ME-MS61 Tl ppm	ME-MS61 U ppm	ME-MS61 V ppm	ME-MS61 W ppm
Sample Description	0.002	0.01	0.05	0.1	1	0.2	0.2	0.05	0.05	0.01	0.005	0.02	0.1	1	0.1
STANDARDS															
EMOG-17	0.325	3.39	819	8.6	8	3.0	220	0.97	1.37	11.65	0.327	2.31	3.4	75	4.3
Target Range - Lower Bound	0.286	2.91	643	7.2	4	2.2	184.5	0.78	1.10	10.35	0.294	1.89	2.8	67	3.3
Upper Bound	0.354	3.57	869	9.0	9	3.2	226	1.08	1.46	12.65	0.370	2.61	3.7	84	4.7
EMOG-17															
Target Range - Lower Bound															
Upper Bound															
MRCGeo08	0.010	0.32	4.52	11.3	1	4.2	322	1.39	<0.05	21.3	0.513	1.05	5.1	113	4.5
Target Range - Lower Bound	0.004	0.27	3.89	11.1	<1	3.5	277	1.39	<0.05	17.90	0.443	0.86	4.9	97	4.1
Upper Bound	0.013	0.35	5.39	13.7	4	4.7	339	1.81	0.12	21.9	0.553	1.21	6.2	121	5.8
OREAS 905	<0.002	0.07	2.00	4.7	3	4.1	166.5	1.21	0.10	15.40	0.128	0.67	4.5	10	2.5
Target Range - Lower Bound	<0.002	0.04	1.61	4.3	<1	3.4	141.0	1.16	<0.05	13.15	0.105	0.58	4.4	8	2.3
Upper Bound	0.004	0.09	2.29	5.5	4	4.6	173.0	1.52	0.17	16.05	0.139	0.83	5.6	13	3.3
OREAS 920	<0.002	0.03	1.58	14.0	1	5.3	84.5	1.39	<0.05	19.65	0.477	0.96	3.9	96	3.3
Target Range - Lower Bound	<0.002	<0.01	1.22	12.8	<1	4.3	73.6	1.08	<0.05	17.35	0.434	0.73	3.3	86	2.5
Upper Bound	0.004	0.05	1.76	15.8	2	5.7	90.4	1.43	0.12	21.2	0.542	1.03	4.2	108	3.7
OREAS 932															
Target Range - Lower Bound															
Upper Bound															
OREAS-133a															
Target Range - Lower Bound															
Upper Bound															
OREAS-134b															
Target Range - Lower Bound															
Upper Bound															
OREAS-74a															
Target Range - Lower Bound															
Upper Bound															
BLANKS															
BLANK	<0.002	<0.01	<0.05	<0.1	<1	<0.2	<0.2	<0.05	<0.05	<0.01	<0.005	<0.02	<0.1	<1	<0.1
BLANK	<0.002	<0.01	<0.05	<0.1	1	<0.2	<0.2	<0.05	<0.05	<0.01	<0.005	<0.02	<0.1	<1	<0.1
Target Range - Lower Bound	<0.002	<0.01	<0.05	<0.1	<1	<0.2	<0.2	<0.05	<0.05	<0.01	<0.005	<0.02	<0.1	<1	<0.1
Upper Bound	0.004	0.02	0.10	0.2	2	0.4	0.4	0.10	0.10	0.02	0.010	0.04	0.2	2	0.2
BLANK															
Target Range - Lower Bound															
Upper Bound															



ALS Canada Ltd.
 2103 Dollarton Hwy
 North Vancouver BC V7H 0A7
 Phone: +1 604 984 0221 Fax: +1 604 984 0218
 www.alsglobal.com/geochemistry

To: BATTERY MINERAL RESOURCES CORP.
 THE PACIFIC BUILDING
 SUITE 400, 744 WEST HASTINGS STREET
 VANCOUVER BC V6C 1A5

Page: 2 - D
 Total # Pages: 3 (A - D)
 Plus Appendix Pages
 Finalized Date: 15-JUL-2020
 Account: BMRPLLBW

Project: McAra

QC CERTIFICATE OF ANALYSIS SD20136777

Sample Description	Method Analyte Units LOD	ME-MS61	ME-MS61	ME-MS61	Cu-OG62	Ni-OG62
		Y ppm	Zn ppm	Zr ppm	Cu %	Ni %
STANDARDS						
EMOG-17		17.1	7920	70.1		
Target Range - Lower Bound		14.3	6800	55.6		
Upper Bound		17.7	8320	76.4		
EMOG-17					0.835	0.771
Target Range - Lower Bound					0.803	0.730
Upper Bound					0.863	0.785
MRCeo08		28.1	818	116.5		
Target Range - Lower Bound		23.8	722	92.2		
Upper Bound		29.3	886	126.0		
OREAS 905		15.8	138	273		
Target Range - Lower Bound		14.0	122	214		
Upper Bound		17.4	154	290		
OREAS 920		34.9	118	167.0		
Target Range - Lower Bound		29.8	102	128.0		
Upper Bound		36.6	130	174.0		
OREAS 932					6.16	0.005
Target Range - Lower Bound					5.91	
Upper Bound					6.35	
OREAS-133a					0.030	0.002
Target Range - Lower Bound					0.030	<0.001
Upper Bound					0.034	0.004
OREAS-134b					0.126	0.005
Target Range - Lower Bound					0.129	<0.001
Upper Bound					0.141	0.004
OREAS-74a					0.114	3.01
Target Range - Lower Bound						3.03
Upper Bound						3.25
BLANKS						
BLANK		<0.1	<2	<0.5		
BLANK		<0.1	<2	<0.5		
Target Range - Lower Bound		<0.1	<2	<0.5		
Upper Bound		0.2	4	1.0		
BLANK					<0.001	<0.001
Target Range - Lower Bound					<0.001	<0.001
Upper Bound					0.002	0.002



ALS Canada Ltd.
 2103 Dollarton Hwy
 North Vancouver BC V7H 0A7
 Phone: +1 604 984 0221 Fax: +1 604 984 0218
 www.alsglobal.com/geochemistry

To: BATTERY MINERAL RESOURCES CORP.
 THE PACIFIC BUILDING
 SUITE 400, 744 WEST HASTINGS STREET
 VANCOUVER BC V6C 1A5

Page: 3 - A
 Total # Pages: 3 (A - D)
 Plus Appendix Pages
 Finalized Date: 15-JUL-2020
 Account: BMRPLLBW

Project: McAra

QC CERTIFICATE OF ANALYSIS SD20136777

Sample Description	Method Analyte Units LOD	ME-MS61 Ag ppm 0.01	ME-MS61 Al % 0.01	ME-MS61 As ppm 0.2	ME-MS61 Ba ppm 10	ME-MS61 Be ppm 0.05	ME-MS61 Bi ppm 0.01	ME-MS61 Ca % 0.01	ME-MS61 Cd ppm 0.02	ME-MS61 Ce ppm 0.01	ME-MS61 Co ppm 0.1	ME-MS61 Cr ppm 1	ME-MS61 Cs ppm 0.05	ME-MS61 Cu ppm 0.2	ME-MS61 Fe % 0.01	ME-MS61 Ga ppm 0.05
ORIGINAL DUP Target Range - Lower Bound Upper Bound		DUPLICATES														
ORIGINAL DUP Target Range - Lower Bound Upper Bound		0.23 0.22 0.20 0.25	0.85 0.86 0.80 0.91	1.4 1.7 1.3 1.8	<10 <10 <10 20	<0.05 <0.05 <0.05 0.10	0.01 0.01 <0.01 0.02	0.03 0.03 0.02 0.04	0.28 0.30 0.26 0.32	0.52 0.51 0.48 0.55	73.8 78.4 72.2 80.0	986 1060 971 1075	0.07 0.07 <0.05 0.10	50.2 51.7 49.0 52.9	5.67 5.64 5.36 5.95	1.77 1.85 1.67 1.95
ORIGINAL DUP Target Range - Lower Bound Upper Bound		0.19 0.22 0.18 0.23	8.48 8.64 8.12 9.00	52.1 58.1 52.1 58.1	700 720 650 770	1.94 2.15 1.89 2.20	0.24 0.27 0.23 0.28	0.13 0.13 0.11 0.15	0.15 0.13 0.11 0.17	25.4 26.8 24.8 27.4	10.4 11.2 10.2 11.4	14 14 12 16	9.78 10.25 9.46 10.55	35.0 37.8 34.9 37.9	3.95 4.04 3.79 4.20	16.60 17.65 16.20 18.05

***** See Appendix Page for comments regarding this certificate *****



ALS Canada Ltd.
 2103 Dollarton Hwy
 North Vancouver BC V7H 0A7
 Phone: +1 604 984 0221 Fax: +1 604 984 0218
 www.alsglobal.com/geochemistry

To: BATTERY MINERAL RESOURCES CORP.
 THE PACIFIC BUILDING
 SUITE 400, 744 WEST HASTINGS STREET
 VANCOUVER BC V6C 1A5

Page: 3 - B
 Total # Pages: 3 (A - D)
 Plus Appendix Pages
 Finalized Date: 15-JUL-2020
 Account: BMRPLLBW

Project: McAra

QC CERTIFICATE OF ANALYSIS SD20136777

Sample Description	Method Analyte Units LOD	ME-MS61 Ge ppm 0.05	ME-MS61 Hf ppm 0.1	ME-MS61 In ppm 0.005	ME-MS61 K % 0.01	ME-MS61 La ppm 0.5	ME-MS61 Li ppm 0.2	ME-MS61 Mg % 0.01	ME-MS61 Mn ppm 5	ME-MS61 Mo ppm 0.05	ME-MS61 Na % 0.01	ME-MS61 Nb ppm 0.1	ME-MS61 Ni ppm 0.2	ME-MS61 P ppm 10	ME-MS61 Pb ppm 0.5	ME-MS61 Rb ppm 0.1
ORIGINAL DUP Target Range - Lower Bound Upper Bound	DUPLICATES															
ORIGINAL DUP Target Range - Lower Bound Upper Bound	0.12 <0.05 <0.05 0.10	0.1 0.1 <0.1 0.2	0.013 0.007 <0.005 0.016	<0.01 <0.01 <0.01 0.02	<0.5 <0.5 <0.5 1.0	0.8 0.9 0.6 1.1	23.6 23.9 22.6 24.9	511 523 486 548	0.36 0.37 0.30 0.43	<0.01 0.01 <0.01 0.02	0.1 0.1 <0.1 0.2	2260 2280 2160 2380	30 40 20 50	4.6 4.8 4.0 5.4	0.2 0.2 <0.1 0.3	
ORIGINAL DUP Target Range - Lower Bound Upper Bound	0.08 0.12 <0.05 0.16	2.1 2.3 2.0 2.4	0.070 0.074 0.063 0.081	3.63 3.73 3.49 3.87	12.4 12.9 11.5 13.8	29.9 33.2 29.8 33.3	0.84 0.85 0.79 0.90	342 348 323 367	0.87 0.94 0.81 1.00	0.24 0.25 0.22 0.27	8.5 8.9 8.2 9.2	9.0 9.4 8.5 9.9	190 200 180 210	11.2 11.9 10.5 12.6	166.5 176.0 162.5 180.0	

***** See Appendix Page for comments regarding this certificate *****



ALS Canada Ltd.
 2103 Dollarton Hwy
 North Vancouver BC V7H 0A7
 Phone: +1 604 984 0221 Fax: +1 604 984 0218
 www.alsglobal.com/geochemistry

To: BATTERY MINERAL RESOURCES CORP.
 THE PACIFIC BUILDING
 SUITE 400, 744 WEST HASTINGS STREET
 VANCOUVER BC V6C 1A5

Page: 3 - C
 Total # Pages: 3 (A - D)
 Plus Appendix Pages
 Finalized Date: 15-JUL-2020
 Account: BMRPLLBW

Project: McAra

QC CERTIFICATE OF ANALYSIS SD20136777

Method Analyte Units LOD	ME-MS61 Re ppm 0.002	ME-MS61 S % 0.01	ME-MS61 Sb ppm 0.05	ME-MS61 Sc ppm 0.1	ME-MS61 Se ppm 1	ME-MS61 Sn ppm 0.2	ME-MS61 Sr ppm 0.2	ME-MS61 Ta ppm 0.05	ME-MS61 Te ppm 0.05	ME-MS61 Th ppm 0.01	ME-MS61 Ti % 0.005	ME-MS61 Tl ppm 0.02	ME-MS61 U ppm 0.1	ME-MS61 V ppm 1	ME-MS61 W ppm 0.1
ORIGINAL DUP	DUPLICATES														
Target Range - Lower Bound															
Upper Bound															
ORIGINAL	0.002	2.05	0.12	7.4	1	0.2	0.8	<0.05	<0.05	0.01	0.048	0.22	<0.1	37	<0.1
DUP	<0.002	2.07	0.14	7.8	1	0.2	0.9	<0.05	<0.05	0.01	0.049	0.22	<0.1	38	<0.1
Target Range - Lower Bound	<0.002	1.95	0.07	7.1	<1	<0.2	0.6	<0.05	<0.05	<0.01	0.041	0.18	<0.1	35	<0.1
Upper Bound	0.004	2.17	0.19	8.1	2	0.4	1.1	0.10	0.10	0.02	0.056	0.26	0.2	40	0.2
ORIGINAL	0.002	0.68	7.76	17.6	1	1.4	27.6	0.55	0.07	8.06	0.346	1.60	2.6	134	3.1
DUP	<0.002	0.69	8.03	19.0	1	1.6	29.1	0.59	0.08	8.58	0.355	1.78	2.7	137	3.3
Target Range - Lower Bound	<0.002	0.64	7.25	17.3	<1	1.2	26.7	0.49	<0.05	7.89	0.328	1.54	2.4	128	2.9
Upper Bound	0.004	0.73	8.54	19.3	2	1.8	30.0	0.65	0.10	8.75	0.373	1.84	2.9	143	3.5

***** See Appendix Page for comments regarding this certificate *****



ALS Canada Ltd.
 2103 Dollarton Hwy
 North Vancouver BC V7H 0A7
 Phone: +1 604 984 0221 Fax: +1 604 984 0218
 www.alsglobal.com/geochemistry

To: BATTERY MINERAL RESOURCES CORP.
 THE PACIFIC BUILDING
 SUITE 400, 744 WEST HASTINGS STREET
 VANCOUVER BC V6C 1A5

Page: 3 - D
 Total # Pages: 3 (A - D)
 Plus Appendix Pages
 Finalized Date: 15-JUL-2020
 Account: BMRPLLBW

Project: McAra

QC CERTIFICATE OF ANALYSIS SD20136777
--

Sample Description	Method Analyte Units LOD	ME-MS61 Y ppm 0.1	ME-MS61 Zn ppm 2	ME-MS61 Zr ppm 0.5	Cu-OG62 Cu % 0.001	Ni-OG62 Ni % 0.001
DUPLICATES						
ORIGINAL						1.020
DUP				0.046		1.005
Target Range - Lower Bound				0.044		0.986
Upper Bound				0.048		1.040
ORIGINAL		1.7	157	3.8		
DUP		1.8	158	3.8		
Target Range - Lower Bound		1.6	148	3.0		
Upper Bound		1.9	167	4.6		
ORIGINAL		11.6	55	77.6		
DUP		12.3	55	79.1		
Target Range - Lower Bound		11.3	50	72.0		
Upper Bound		12.6	60	84.7		



ALS Canada Ltd.
 2103 Dollarton Hwy
 North Vancouver BC V7H 0A7
 Phone: +1 604 984 0221 Fax: +1 604 984 0218
 www.alsglobal.com/geochemistry

To: BATTERY MINERAL RESOURCES CORP.
 THE PACIFIC BUILDING
 SUITE 400, 744 WEST HASTINGS STREET
 VANCOUVER BC V6C 1A5

Page: Appendix 1
 Total # Appendix Pages: 1
 Finalized Date: 15-JUL-2020
 Account: BMRPLLBW

Project: McAra

QC CERTIFICATE OF ANALYSIS SD20136777
--

	CERTIFICATE COMMENTS								
	ANALYTICAL COMMENTS								
Applies to Method:	REEs may not be totally soluble in this method. ME-MS61								
	LABORATORY ADDRESSES								
Applies to Method:	<p>Processed at ALS Sudbury located at 1351-B Kelly Lake Road, Unit #1, Sudbury, ON, Canada.</p> <table style="width: 100%; border: none;"> <tr> <td style="width: 33%;">CRU-31</td> <td style="width: 33%;">CRU-QC</td> <td style="width: 33%;">LOG-22</td> <td style="width: 15%;">LOG-24</td> </tr> <tr> <td>PUL-31</td> <td>PUL-QC</td> <td>SPL-21</td> <td>WEI-21</td> </tr> </table>	CRU-31	CRU-QC	LOG-22	LOG-24	PUL-31	PUL-QC	SPL-21	WEI-21
CRU-31	CRU-QC	LOG-22	LOG-24						
PUL-31	PUL-QC	SPL-21	WEI-21						
Applies to Method:	<p>Processed at ALS Vancouver located at 2103 Dollarton Hwy, North Vancouver, BC, Canada.</p> <table style="width: 100%; border: none;"> <tr> <td style="width: 33%;">Cu-OG62</td> <td style="width: 33%;">ME-MS61</td> <td style="width: 33%;">ME-OG62</td> <td style="width: 15%;">Ni-OG62</td> </tr> </table>	Cu-OG62	ME-MS61	ME-OG62	Ni-OG62				
Cu-OG62	ME-MS61	ME-OG62	Ni-OG62						



ALS Canada Ltd.
 2103 Dollarton Hwy
 North Vancouver BC V7H 0A7
 Phone: +1 604 984 0221 Fax: +1 604 984 0218
 www.alsglobal.com/geochemistry

To: BATTERY MINERAL RESOURCES CORP.
 THE PACIFIC BUILDING
 SUITE 400, 744 WEST HASTINGS STREET
 VANCOUVER BC V6C 1A5

Page: 1
 Total # Pages: 4 (A - D)
 Plus Appendix Pages
 Finalized Date: 14-JUL-2020
 This copy reported on
 16-JUL-2020
 Account: BMRPLLBW

QC CERTIFICATE SD20136778

Project: GOW Miller Lake

This report is for 56 Drill Core samples submitted to our lab in Sudbury, ON, Canada on 26-JUN-2020.

The following have access to data associated with this certificate:

PETER DOYLE FRANK PLOEGER	MIKE HENDRICKSON MERCEDES RICH	SEAN HICKS ANDREW SALERNO
------------------------------	-----------------------------------	------------------------------

SAMPLE PREPARATION	
ALS CODE	DESCRIPTION
WEI-21	Received Sample Weight
LOG-24	Pulp Login - Rcd w/o Barcode
CRU-QC	Crushing QC Test
PUL-QC	Pulverizing QC Test
LOG-22	Sample login - Rcd w/o BarCode
CRU-31	Fine crushing - 70% <2mm
SPL-21	Split sample - riffle splitter
PUL-31	Pulverize up to 250g 85% <75 um

ANALYTICAL PROCEDURES		
ALS CODE	DESCRIPTION	
ME-MS61	48 element four acid ICP-MS	
ME-OG62	Ore Grade Elements - Four Acid	ICP-AES
Co-OG62	Ore Grade Co - Four Acid	
Cu-OG62	Ore Grade Cu - Four Acid	
Ni-OG62	Ore Grade Ni - Four Acid	
As-OG62	Ore Grade As - Four Acid	

This is the Final Report and supersedes any preliminary report with this certificate number. Results apply to samples as submitted. All pages of this report have been checked and approved for release.

***** See Appendix Page for comments regarding this certificate *****

Signature: 
 Saa Traxler, General Manager, North Vancouver



ALS Canada Ltd.
 2103 Dollarton Hwy
 North Vancouver BC V7H 0A7
 Phone: +1 604 984 0221 Fax: +1 604 984 0218
 www.alsglobal.com/geochemistry

To: BATTERY MINERAL RESOURCES CORP.
 THE PACIFIC BUILDING
 SUITE 400, 744 WEST HASTINGS STREET
 VANCOUVER BC V6C 1A5

Page: 2 - A
 Total # Pages: 4 (A - D)
 Plus Appendix Pages
 Finalized Date: 14-JUL-2020
 Account: BMRPLLBW

Project: GOW Miller Lake

QC CERTIFICATE OF ANALYSIS SD20136778

Sample Description	Method Analyte Units LOD	ME-MS61	ME-MS61	ME-MS61	ME-MS61	ME-MS61	ME-MS61	ME-MS61	ME-MS61	ME-MS61	ME-MS61	ME-MS61	ME-MS61	ME-MS61	ME-MS61	
		Ag ppm	Al %	As ppm	Ba ppm	Be ppm	Bi ppm	Ca %	Cd ppm	Ce ppm	Co ppm	Cr ppm	Cs ppm	Cu ppm	Fe %	Ga ppm
STANDARDS																
AMIS01 60																
Target Range - Lower Bound																
Upper Bound																
CCU-1e																
Target Range - Lower Bound																
Upper Bound																
EMOG-17		66.9	4.55	574	120	1.75	5.41	1.88	19.55	48.2	744	57	7.19	7940	4.74	11.70
Target Range - Lower Bound		60.9	4.18	522	930	1.60	5.31	1.72	18.15	42.9	686	49	6.56	7750	4.42	10.75
Upper Bound		74.5	5.13	638	1290	2.06	6.51	2.12	22.2	52.5	838	62	8.12	8910	5.42	13.25
EMOG-17																
Target Range - Lower Bound																
Upper Bound																
MP-1b																
MP-1b																
Target Range - Lower Bound																
Upper Bound																
MRGeo08		4.76	7.49	35.8	1120	3.52	0.60	2.78	2.38	75.9	19.2	96	11.60	640	4.15	18.95
MRGeo08		4.30	7.34	32.8	1090	3.26	0.68	2.63	2.22	69.0	19.6	94	12.35	601	3.85	17.60
MRGeo08		4.09	7.50	30.0	1100	3.08	0.62	2.67	2.11	72.7	17.8	96	11.50	623	3.98	17.85
Target Range - Lower Bound		3.93	6.64	29.5	920	2.98	0.58	2.35	2.00	66.2	17.7	81	11.20	587	3.55	17.50
Upper Bound		4.83	8.14	36.5	1270	3.76	0.73	2.90	2.48	81.0	21.9	102	13.80	675	4.37	21.5
OREAS 621																
Target Range - Lower Bound																
Upper Bound																
OREAS 905		0.56	7.71	37.9	2850	3.24	5.15	0.63	0.37	98.2	14.7	20	6.45	1555	4.30	25.0
OREAS 905		0.55	7.30	34.9	2750	2.83	5.40	0.60	0.32	94.6	15.5	20	6.79	1455	3.95	26.3
OREAS 905		0.54	7.67	35.7	2880	2.92	5.72	0.63	0.32	96.4	14.0	21	6.42	1570	4.22	23.9
Target Range - Lower Bound		0.46	6.67	31.0	2280	2.69	5.14	0.52	0.30	82.8	13.2	16	6.05	1425	3.66	22.5
Upper Bound		0.58	8.17	38.4	3110	3.39	6.30	0.66	0.42	101.0	16.4	22	7.51	1640	4.50	27.7
OREAS 920		0.08	7.75	11.7	550	2.63	0.71	0.50	0.06	97.9	16.9	85	8.69	116.5	4.00	20.4
Target Range - Lower Bound		0.08	6.91	4.6	450	2.54	0.61	0.44	0.04	84.6	13.9	70	7.72	104.0	3.72	18.65
Upper Bound		0.13	8.47	6.1	640	3.22	0.77	0.56	0.12	103.5	17.3	88	9.54	120.0	4.56	22.9
OREAS 932																
Target Range - Lower Bound																
Upper Bound																
OREAS-133a																
Target Range - Lower Bound																
Upper Bound																
OREAS-134b																



ALS Canada Ltd.
 2103 Dollarton Hwy
 North Vancouver BC V7H 0A7
 Phone: +1 604 984 0221 Fax: +1 604 984 0218
 www.alsglobal.com/geochemistry

To: BATTERY MINERAL RESOURCES CORP.
 THE PACIFIC BUILDING
 SUITE 400, 744 WEST HASTINGS STREET
 VANCOUVER BC V6C 1A5

Page: 2 - B
 Total # Pages: 4 (A - D)
 Plus Appendix Pages
 Finalized Date: 14-JUL-2020
 Account: BMRPLLBW

Project: GOW Miller Lake

QC CERTIFICATE OF ANALYSIS SD20136778

Sample Description	Method Analyte Units LOD	ME-MS61 Ge ppm 0.05	ME-MS61 Hf ppm 0.1	ME-MS61 In ppm 0.005	ME-MS61 K % 0.01	ME-MS61 La ppm 0.5	ME-MS61 Li ppm 0.2	ME-MS61 Mg % 0.01	ME-MS61 Mn ppm 5	ME-MS61 Mo ppm 0.05	ME-MS61 Na % 0.01	ME-MS61 Nb ppm 0.1	ME-MS61 Ni ppm 0.2	ME-MS61 P ppm 10	ME-MS61 Pb ppm 0.5	ME-MS61 Rb ppm 0.1
STANDARDS																
AMIS0160																
Target Range - Lower Bound																
Upper Bound																
CCU-1e																
Target Range - Lower Bound																
Upper Bound																
EMOG-17		0.10	1.7	0.912	1.63	25.5	25.5	0.92	705	1030	1.06	15.0	7340	820	7170	109.0
Target Range - Lower Bound		0.07	1.6	0.823	1.49	20.7	23.9	0.86	670	997	0.99	12.7	6820	700	6570	98.9
Upper Bound		0.29	2.2	1.015	1.85	26.4	29.7	1.08	830	1220	1.23	15.7	8330	880	8030	121.0
EMOG-17																
Target Range - Lower Bound																
Upper Bound																
MP-1b																
MP-1b																
Target Range - Lower Bound																
Upper Bound																
MRGeo08		0.14	3.1	0.187	3.31	37.3	35.1	1.39	575	15.95	2.10	21.8	714	1080	1100	208
MRGeo08		0.12	3.2	0.174	3.12	32.8	31.1	1.29	540	14.65	1.94	20.9	683	1060	1075	192.5
MRGeo08		0.09	2.9	0.156	3.19	36.7	29.6	1.34	550	13.85	1.98	19.3	692	1040	1070	180.0
Target Range - Lower Bound		<0.05	2.8	0.155	2.79	31.1	29.5	1.17	497	13.65	1.76	19.0	622	930	971	173.5
Upper Bound		0.27	3.6	0.201	3.43	39.1	36.5	1.45	619	16.75	2.18	23.4	760	1160	1185	212
OREAS 621																
Target Range - Lower Bound																
Upper Bound																
OREAS 905		0.16	6.7	0.679	3.10	49.0	19.2	0.28	385	3.40	2.57	18.1	14.7	280	31.9	141.5
OREAS 905		0.14	6.6	0.656	2.86	46.9	19.8	0.26	360	3.08	2.35	18.4	9.5	280	30.4	137.0
OREAS 905		0.12	6.9	0.604	3.01	49.1	19.8	0.28	383	2.94	2.46	17.1	13.9	270	30.5	128.0
Target Range - Lower Bound		<0.05	6.1	0.571	2.58	40.9	17.8	0.24	333	2.89	2.15	16.2	8.4	240	26.9	124.0
Upper Bound		0.27	7.6	0.709	3.18	51.1	22.2	0.31	418	3.65	2.65	20.0	10.7	320	33.9	152.0
OREAS 920		0.13	4.3	0.095	2.88	49.9	29.2	1.30	585	0.42	0.63	17.9	41.4	760	23.5	179.5
Target Range - Lower Bound		0.06	4.0	0.070	2.59	41.0	26.0	1.23	535	0.34	0.56	15.6	37.4	640	20.7	158.5
Upper Bound		0.28	5.2	0.098	3.19	51.2	32.2	1.53	665	0.58	0.71	19.2	46.2	800	26.4	193.5
OREAS 932																
Target Range - Lower Bound																
Upper Bound																
OREAS-133a																
Target Range - Lower Bound																
Upper Bound																
OREAS-134b																



ALS Canada Ltd.
 2103 Dollarton Hwy
 North Vancouver BC V7H 0A7
 Phone: +1 604 984 0221 Fax: +1 604 984 0218
 www.alsglobal.com/geochemistry

To: BATTERY MINERAL RESOURCES CORP.
 THE PACIFIC BUILDING
 SUITE 400, 744 WEST HASTINGS STREET
 VANCOUVER BC V6C 1A5

Page: 2 - C
 Total # Pages: 4 (A - D)
 Plus Appendix Pages
 Finalized Date: 14-JUL-2020
 Account: BMRPLLBW

Project: GOW Miller Lake

QC CERTIFICATE OF ANALYSIS SD20136778

Sample Description	Method Analyte Units LOD	ME-MS61	ME-MS61	ME-MS61	ME-MS61	ME-MS61	ME-MS61	ME-MS61	ME-MS61	ME-MS61	ME-MS61	ME-MS61	ME-MS61	ME-MS61	ME-MS61	
		Re ppm	S %	Sb ppm	Sc ppm	Se ppm	Sn ppm	Sr ppm	Ta ppm	Te ppm	Th ppm	Ti %	Tl ppm	U ppm	V ppm	W ppm
STANDARDS																
AMIS01 60																
Target Range - Lower Bound																
Upper Bound																
CCU-1e																
Target Range - Lower Bound																
Upper Bound																
EMOG-17		0.297	3.09	759	7.4	7	2.5	203	0.89	1.32	10.35	0.302	2.07	3.4	72	3.7
Target Range - Lower Bound		0.286	2.91	643	7.2	4	2.2	184.5	0.78	1.10	10.35	0.294	1.89	2.8	67	3.3
Upper Bound		0.354	3.57	869	9.0	9	3.2	226	1.08	1.46	12.65	0.370	2.61	3.7	84	4.7
EMOG-17																
Target Range - Lower Bound																
Upper Bound																
MP-1b																
MP-1b																
Target Range - Lower Bound																
Upper Bound																
MRGeo08		0.010	0.32	4.52	11.3	1	4.2	322	1.39	<0.05	21.3	0.513	1.05	5.1	113	4.5
MRGeo08		0.008	0.29	4.27	11.7	1	4.0	304	1.50	<0.05	19.75	0.476	1.03	5.4	108	4.8
MRGeo08		0.007	0.30	4.20	10.7	1	3.7	309	1.42	<0.05	18.40	0.497	1.09	5.1	109	4.6
Target Range - Lower Bound		0.004	0.27	3.89	11.1	<1	3.5	277	1.39	<0.05	17.90	0.443	0.86	4.9	97	4.1
Upper Bound		0.013	0.35	5.39	13.7	4	4.7	339	1.81	0.12	21.9	0.553	1.21	6.2	121	5.8
OREAS 621																
Target Range - Lower Bound																
Upper Bound																
OREAS 905		<0.002	0.07	2.00	4.7	3	4.1	166.5	1.21	0.10	15.40	0.128	0.67	4.5	10	2.5
OREAS 905		<0.002	0.07	1.91	4.7	3	4.0	159.0	1.28	0.08	13.90	0.116	0.65	4.9	10	2.6
OREAS 905		<0.002	0.07	1.89	4.7	2	3.7	159.0	1.27	0.08	14.35	0.124	0.77	4.8	10	2.5
Target Range - Lower Bound		<0.002	0.04	1.61	4.3	<1	3.4	141.0	1.16	<0.05	13.15	0.105	0.58	4.4	8	2.3
Upper Bound		0.004	0.09	2.29	5.5	4	4.6	173.0	1.52	0.17	16.05	0.139	0.83	5.6	13	3.3
OREAS 920		<0.002	0.03	1.46	14.1	1	5.0	82.5	1.33	<0.05	19.35	0.454	0.88	3.6	96	3.0
Target Range - Lower Bound		<0.002	<0.01	1.22	12.8	<1	4.3	73.6	1.08	<0.05	17.35	0.434	0.73	3.3	86	2.5
Upper Bound		0.004	0.05	1.76	15.8	2	5.7	90.4	1.43	0.12	21.2	0.542	1.03	4.2	108	3.7
OREAS 932																
Target Range - Lower Bound																
Upper Bound																
OREAS-133a																
Target Range - Lower Bound																
Upper Bound																
OREAS-134b																



ALS Canada Ltd.
 2103 Dollarton Hwy
 North Vancouver BC V7H 0A7
 Phone: +1 604 984 0221 Fax: +1 604 984 0218
 www.alsglobal.com/geochemistry

To: BATTERY MINERAL RESOURCES CORP.
 THE PACIFIC BUILDING
 SUITE 400, 744 WEST HASTINGS STREET
 VANCOUVER BC V6C 1A5

Page: 2 - D
 Total # Pages: 4 (A - D)
 Plus Appendix Pages
 Finalized Date: 14-JUL-2020
 Account: BMRPLLBW

Project: GOW Miller Lake

QC CERTIFICATE OF ANALYSIS SD20136778

Sample Description	Method Analyte Units LOD	ME-MS61	ME-MS61	ME-MS61	As-OG62	Co-OG62	Cu-OG62	Ni-OG62
		Y ppm	Zn ppm	Zr ppm	As %	Co %	Cu %	Ni %
		0.1	2	0.5	0.001	0.0005	0.001	0.001
STANDARDS								
AMIS0160					0.001	3.18	2.05	0.003
Target Range - Lower Bound					<0.001	2.99	1.970	<0.001
Upper Bound					0.004	3.21	2.11	0.005
CCU-1e							22.1	0.001
Target Range - Lower Bound							22.1	
Upper Bound							23.7	
EMOG-17		15.9	7320	63.1				
Target Range - Lower Bound		14.3	6800	55.6				
Upper Bound		17.7	8320	76.4				
EMOG-17					0.055	0.0751	0.828	0.761
Target Range - Lower Bound					0.055	0.0730	0.803	0.730
Upper Bound					0.061	0.0794	0.863	0.785
MP-1b					2.32	0.0010	3.11	<0.001
MP-1b							3.10	<0.001
Target Range - Lower Bound							2.96	<0.001
Upper Bound							3.18	0.002
MRGeo08		28.1	818	116.5				
MRGeo08		25.9	782	103.5				
MRGeo08		25.2	803	95.8				
Target Range - Lower Bound		23.8	722	92.2				
Upper Bound		29.3	886	126.0				
OREAS 621							0.365	0.002
Target Range - Lower Bound							0.349	<0.001
Upper Bound							0.377	0.005
OREAS 905		15.8	138	273				
OREAS 905		16.6	134	245				
OREAS 905		14.9	142	257				
Target Range - Lower Bound		14.0	122	214				
Upper Bound		17.4	154	290				
OREAS 920		34.2	115	160.0				
Target Range - Lower Bound		29.8	102	128.0				
Upper Bound		36.6	130	174.0				
OREAS 932					0.001	0.0061	6.11	0.004
Target Range - Lower Bound							5.91	
Upper Bound							6.35	
OREAS-133a					0.012	0.0023	0.032	0.002
Target Range - Lower Bound					0.012	0.0010	0.030	<0.001
Upper Bound					0.016	0.0030	0.034	0.004
OREAS-134b					0.022	0.0107	0.138	0.002



ALS Canada Ltd.
 2103 Dollarton Hwy
 North Vancouver BC V7H 0A7
 Phone: +1 604 984 0221 Fax: +1 604 984 0218
 www.alsglobal.com/geochemistry

To: BATTERY MINERAL RESOURCES CORP.
 THE PACIFIC BUILDING
 SUITE 400, 744 WEST HASTINGS STREET
 VANCOUVER BC V6C 1A5

Page: 3 - A
 Total # Pages: 4 (A - D)
 Plus Appendix Pages
 Finalized Date: 14-JUL-2020
 Account: BMRPLLBW

Project: GOW Miller Lake

QC CERTIFICATE OF ANALYSIS SD20136778

Sample Description	Method Analyte Units LOD	ME-MS61 Ag ppm	ME-MS61 Al %	ME-MS61 As ppm	ME-MS61 Ba ppm	ME-MS61 Be ppm	ME-MS61 Bi ppm	ME-MS61 Ca %	ME-MS61 Cd ppm	ME-MS61 Ce ppm	ME-MS61 Co ppm	ME-MS61 Cr ppm	ME-MS61 Cs ppm	ME-MS61 Cu ppm	ME-MS61 Fe %	ME-MS61 Ga ppm	
		0.01	0.01	0.2	10	0.05	0.01	0.01	0.02	0.01	0.1	1	0.05	0.2	0.01	0.05	
STANDARDS																	
Target Range - Lower Bound																	
Upper Bound																	
OREAS-74a																	
Target Range - Lower Bound																	
Upper Bound																	
OREAS-76a																	
Target Range - Lower Bound																	
Upper Bound																	
BLANKS																	
BLANK		<0.01	<0.01	<0.2	<10	<0.05	<0.01	<0.01	0.03	0.01	<0.1	<1	<0.05	0.2	<0.01	<0.05	
BLANK		<0.01	<0.01	<0.2	<10	<0.05	<0.01	<0.01	<0.02	<0.01	<0.1	<1	<0.05	<0.2	<0.01	<0.05	
BLANK		<0.01	<0.01	<0.2	<10	<0.05	0.02	<0.01	<0.02	<0.01	<0.1	<1	<0.05	<0.2	<0.01	<0.05	
BLANK		<0.01	<0.01	0.3	<10	<0.05	<0.01	<0.01	<0.02	0.01	<0.1	1	<0.05	<0.2	<0.01	0.05	
Target Range - Lower Bound		<0.01	<0.01	<0.2	<10	<0.05	<0.01	<0.01	<0.02	<0.01	<0.1	<1	<0.05	<0.2	<0.01	<0.05	
Upper Bound		0.02	0.02	0.4	20	0.10	0.02	0.02	0.04	0.02	0.2	2	0.10	0.4	0.02	0.10	
BLANK																	
BLANK																	
Target Range - Lower Bound																	
Upper Bound																	
DUPLICATES																	
ORIGINAL		0.23	0.85	1.4	<10	<0.05	0.01	0.03	0.28	0.52	73.8	986	0.07	50.2	5.67	1.77	
DUP		0.22	0.86	1.7	<10	<0.05	0.01	0.03	0.30	0.51	78.4	1060	0.07	51.7	5.64	1.85	
Target Range - Lower Bound		0.20	0.80	1.3	<10	<0.05	<0.01	0.02	0.26	0.48	72.2	971	<0.05	49.0	5.36	1.67	
Upper Bound		0.25	0.91	1.8	20	0.10	0.02	0.04	0.32	0.55	80.0	1075	0.10	52.9	5.95	1.95	
15857		0.21	7.35	69.0	140	1.19	1.40	9.27	0.04	20.5	54.0	158	1.44	79.5	5.24	13.00	
DUP		0.22	7.41	65.1	140	1.24	1.33	9.50	0.03	20.0	52.8	163	1.46	77.0	5.26	12.75	
Target Range - Lower Bound		0.19	7.00	63.5	120	1.10	1.29	8.91	<0.02	19.25	50.6	151	1.33	75.3	4.98	12.20	
Upper Bound		0.24	7.76	70.6	160	1.33	1.44	9.86	0.04	21.3	56.2	170	1.57	81.2	5.52	13.55	



ALS Canada Ltd.
 2103 Dollarton Hwy
 North Vancouver BC V7H 0A7
 Phone: +1 604 984 0221 Fax: +1 604 984 0218
 www.alsglobal.com/geochemistry

To: BATTERY MINERAL RESOURCES CORP.
 THE PACIFIC BUILDING
 SUITE 400, 744 WEST HASTINGS STREET
 VANCOUVER BC V6C 1A5

Page: 3 - B
 Total # Pages: 4 (A - D)
 Plus Appendix Pages
 Finalized Date: 14-JUL-2020
 Account: BMRPLLBW

Project: GOW Miller Lake

QC CERTIFICATE OF ANALYSIS SD20136778

Sample Description	Method Analyte Units LOD	ME-MS61 Ge ppm 0.05	ME-MS61 Hf ppm 0.1	ME-MS61 In ppm 0.005	ME-MS61 K % 0.01	ME-MS61 La ppm 0.5	ME-MS61 Li ppm 0.2	ME-MS61 Mg % 0.01	ME-MS61 Mn ppm 5	ME-MS61 Mo ppm 0.05	ME-MS61 Na % 0.01	ME-MS61 Nb ppm 0.1	ME-MS61 Ni ppm 0.2	ME-MS61 P ppm 10	ME-MS61 Pb ppm 0.5	ME-MS61 Rb ppm 0.1
STANDARDS																
Target Range - Lower Bound																
Target Range - Upper Bound																
OREAS-74a																
Target Range - Lower Bound																
Target Range - Upper Bound																
OREAS-76a																
Target Range - Lower Bound																
Target Range - Upper Bound																
BLANKS																
BLANK		0.07	<0.1	<0.005	<0.01	<0.5	<0.2	<0.01	<5	<0.05	<0.01	<0.1	3.1	<10	1.2	<0.1
BLANK		<0.05	<0.1	<0.005	<0.01	<0.5	<0.2	<0.01	<5	<0.05	<0.01	<0.1	<0.2	<10	<0.5	<0.1
BLANK		<0.05	<0.1	<0.005	<0.01	<0.5	<0.2	<0.01	<5	<0.05	<0.01	<0.1	<0.2	<10	<0.5	<0.1
BLANK		0.11	<0.1	<0.005	<0.01	<0.5	<0.2	<0.01	<5	<0.05	<0.01	<0.1	0.2	<10	<0.5	<0.1
Target Range - Lower Bound		<0.05	<0.1	<0.005	<0.01	<0.5	<0.2	<0.01	<5	<0.05	<0.01	<0.1	<0.2	<10	<0.5	<0.1
Target Range - Upper Bound		0.10	0.2	0.010	0.02	1.0	0.4	0.02	10	0.10	0.02	0.2	0.4	20	1.0	0.2
BLANK																
BLANK																
Target Range - Lower Bound																
Target Range - Upper Bound																
DUPLICATES																
ORIGINAL		0.12	0.1	0.013	<0.01	<0.5	0.8	23.6	511	0.36	<0.01	0.1	2260	30	4.6	0.2
DUP		<0.05	0.1	0.007	<0.01	<0.5	0.9	23.9	523	0.37	0.01	0.1	2280	40	4.8	0.2
Target Range - Lower Bound		<0.05	<0.1	<0.005	<0.01	<0.5	0.6	22.6	486	0.30	<0.01	<0.1	2160	20	4.0	<0.1
Target Range - Upper Bound		0.10	0.2	0.016	0.02	1.0	1.1	24.9	548	0.43	0.02	0.2	2380	50	5.4	0.3
15857		0.06	0.8	0.168	1.07	10.0	53.5	3.37	1720	6.43	2.12	1.4	110.5	180	12.4	48.1
DUP		0.06	0.9	0.166	1.08	9.3	54.0	3.37	1700	6.29	2.09	1.4	110.0	180	12.4	49.9
Target Range - Lower Bound		<0.05	0.7	0.154	1.01	8.7	50.9	3.19	1620	5.99	1.99	1.2	104.5	160	11.3	46.5
Target Range - Upper Bound		0.10	1.0	0.180	1.14	10.6	56.6	3.55	1800	6.73	2.22	1.6	116.0	200	13.5	51.6



ALS Canada Ltd.
 2103 Dollarton Hwy
 North Vancouver BC V7H 0A7
 Phone: +1 604 984 0221 Fax: +1 604 984 0218
 www.alsglobal.com/geochemistry

To: BATTERY MINERAL RESOURCES CORP.
 THE PACIFIC BUILDING
 SUITE 400, 744 WEST HASTINGS STREET
 VANCOUVER BC V6C 1A5

Page: 3 - C
 Total # Pages: 4 (A - D)
 Plus Appendix Pages
 Finalized Date: 14-JUL-2020
 Account: BMRPLLBW

Project: GOW Miller Lake

QC CERTIFICATE OF ANALYSIS SD20136778

Method Analyte Units LOD	ME-MS61 Re ppm 0.002	ME-MS61 S % 0.01	ME-MS61 Sb ppm 0.05	ME-MS61 Sc ppm 0.1	ME-MS61 Se ppm 1	ME-MS61 Sn ppm 0.2	ME-MS61 Sr ppm 0.2	ME-MS61 Ta ppm 0.05	ME-MS61 Te ppm 0.05	ME-MS61 Th ppm 0.01	ME-MS61 Tl % 0.005	ME-MS61 Tl ppm 0.02	ME-MS61 U ppm 0.1	ME-MS61 V ppm 1	ME-MS61 W ppm 0.1
STANDARDS															
Target Range - Lower Bound															
Upper Bound															
OREAS-74a															
Target Range - Lower Bound															
Upper Bound															
OREAS-76a															
Target Range - Lower Bound															
Upper Bound															
BLANKS															
BLANK	<0.002	<0.01	<0.05	<0.1	<1	<0.2	<0.2	<0.05	<0.05	<0.01	<0.005	<0.02	<0.1	<1	<0.1
BLANK	<0.002	<0.01	<0.05	<0.1	<1	<0.2	<0.2	<0.05	<0.05	<0.01	<0.005	<0.02	<0.1	<1	<0.1
BLANK	<0.002	<0.01	<0.05	<0.1	<1	<0.2	<0.2	<0.05	<0.05	<0.01	<0.005	<0.02	<0.1	<1	<0.1
BLANK	<0.002	<0.01	<0.05	<0.1	<1	<0.2	<0.2	<0.05	<0.05	<0.01	<0.005	<0.02	<0.1	<1	<0.1
Target Range - Lower Bound	<0.002	<0.01	<0.05	<0.1	<1	<0.2	<0.2	<0.05	<0.05	<0.01	<0.005	<0.02	<0.1	<1	<0.1
Upper Bound	0.004	0.02	0.10	0.2	2	0.4	0.4	0.10	0.10	0.02	0.010	0.04	0.2	2	0.2
BLANK															
BLANK															
Target Range - Lower Bound															
Upper Bound															
DUPLICATES															
ORIGINAL	0.002	2.05	0.12	7.4	1	0.2	0.8	<0.05	<0.05	0.01	0.048	0.22	<0.1	37	<0.1
DUP	<0.002	2.07	0.14	7.8	1	0.2	0.9	<0.05	<0.05	0.01	0.049	0.22	<0.1	38	<0.1
Target Range - Lower Bound	<0.002	1.95	0.07	7.1	<1	<0.2	0.6	<0.05	<0.05	<0.01	0.041	0.18	<0.1	35	<0.1
Upper Bound	0.004	2.17	0.19	8.1	2	0.4	1.1	0.10	0.10	0.02	0.056	0.26	0.2	40	0.2
15857	<0.002	0.05	0.40	35.7	<1	0.4	83.9	0.10	<0.05	0.95	0.246	0.24	0.7	171	0.2
DUP	0.002	0.05	0.41	35.2	<1	0.4	83.5	0.10	0.05	0.97	0.249	0.22	1.0	170	0.2
Target Range - Lower Bound	<0.002	0.04	0.32	33.6	<1	<0.2	79.3	<0.05	<0.05	0.90	0.230	0.19	0.7	161	<0.1
Upper Bound	0.004	0.06	0.49	37.3	2	0.6	88.1	0.16	0.10	1.02	0.265	0.27	1.0	180	0.3



ALS Canada Ltd.
 2103 Dollarton Hwy
 North Vancouver BC V7H 0A7
 Phone: +1 604 984 0221 Fax: +1 604 984 0218
 www.alsglobal.com/geochemistry

To: BATTERY MINERAL RESOURCES CORP.
 THE PACIFIC BUILDING
 SUITE 400, 744 WEST HASTINGS STREET
 VANCOUVER BC V6C 1A5

Page: 3 - D
 Total # Pages: 4 (A - D)
 Plus Appendix Pages
 Finalized Date: 14-JUL-2020
 Account: BMRPLLBW

Project: GOW Miller Lake

QC CERTIFICATE OF ANALYSIS SD20136778

Method Analyte Units LOD	ME-MS61 Y ppm 0.1	ME-MS61 Zn ppm 2	ME-MS61 Zr ppm 0.5	As-OG62 As % 0.001	Co-OG62 Co % 0.0005	Cu-OG62 Cu % 0.001	Ni-OG62 Ni % 0.001
STANDARDS							
Target Range - Lower Bound				0.021	0.0098	0.129	<0.001
Upper Bound				0.025	0.0116	0.141	0.004
OREAS-74a				0.003	0.0563	0.120	3.09
Target Range - Lower Bound							3.03
Upper Bound							3.25
OREAS-76a						0.297	7.09
Target Range - Lower Bound						0.274	7.03
Upper Bound						0.296	7.55
BLANKS							
BLANK	<0.1	<2	<0.5				
BLANK	<0.1	<2	<0.5				
BLANK	<0.1	<2	<0.5				
BLANK	<0.1	<2	<0.5				
Target Range - Lower Bound	<0.1	<2	<0.5				
Upper Bound	0.2	4	1.0				
BLANK				<0.001	<0.0005	<0.001	<0.001
BLANK						<0.001	<0.001
Target Range - Lower Bound						<0.001	<0.001
Upper Bound						0.002	0.002
DUPLICATES							
ORIGINAL	1.7	157	3.8				
DUP	1.8	158	3.8				
Target Range - Lower Bound	1.6	148	3.0				
Upper Bound	1.9	167	4.6				
15857	23.1	52	33.3				
DUP	22.5	52	32.7				
Target Range - Lower Bound	21.6	47	30.0				
Upper Bound	24.0	57	36.0				



ALS Canada Ltd.
 2103 Dollarton Hwy
 North Vancouver BC V7H 0A7
 Phone: +1 604 984 0221 Fax: +1 604 984 0218
 www.alsglobal.com/geochemistry

To: BATTERY MINERAL RESOURCES CORP.
 THE PACIFIC BUILDING
 SUITE 400, 744 WEST HASTINGS STREET
 VANCOUVER BC V6C 1A5

Page: 4 - A
 Total # Pages: 4 (A - D)
 Plus Appendix Pages
 Finalized Date: 14-JUL-2020
 Account: BMRPLLWB

Project: GOW Miller Lake

QC CERTIFICATE OF ANALYSIS SD20136778
--

Sample Description	Method	Analyte	Units	LOD	ME-MS61	ME-MS61	ME-MS61	ME-MS61	ME-MS61	ME-MS61	ME-MS61	ME-MS61	ME-MS61	ME-MS61	ME-MS61	ME-MS61			
					Ag	Al	As	Ba	Be	Bi	Ca	Cd	Ce	Co	Cr	Cs	Cu	Fe	Ga
					ppm	%	ppm	ppm	ppm	ppm	%	ppm	ppm	ppm	ppm	ppm	ppm	%	ppm
					0.01	0.01	0.2	10	0.05	0.01	0.01	0.02	0.01	0.1	1	0.05	0.2	0.01	0.05
DUPLICATES																			
15894					0.05	7.38	3.1	160	0.64	0.07	7.61	0.11	8.99	42.1	362	1.89	83.0	5.63	11.95
DUP					0.04	7.20	2.8	160	0.63	0.06	7.46	0.09	9.42	42.7	351	1.88	81.5	5.57	12.50
Target Range - Lower Bound					0.03	6.92	2.6	140	0.55	0.05	7.15	0.08	8.73	40.2	338	1.74	79.2	5.31	11.55
Upper Bound					0.06	7.66	3.3	180	0.72	0.08	7.92	0.13	9.68	44.6	375	2.03	85.3	5.89	12.90
ORIGINAL					0.17	7.38	2.3	60	0.40	0.17	6.56	0.14	5.09	53.6	283	0.76	168.0	7.13	13.30
DUP					0.18	7.59	2.5	60	0.37	0.16	6.66	0.16	5.16	53.3	280	0.91	169.5	7.22	13.45
Target Range - Lower Bound					0.16	7.10	2.1	50	0.32	0.15	6.27	0.12	4.86	50.7	266	0.74	162.5	6.81	12.65
Upper Bound					0.19	7.87	2.7	70	0.45	0.18	6.95	0.18	5.39	56.2	297	0.93	175.0	7.54	14.10
PREP DUPLICATES																			
15900					0.15	8.11	6.3	190	0.38	0.06	7.03	0.64	9.84	38.0	268	0.94	59.8	5.61	13.60
15900 PREP DUP					0.13	8.16	5.9	190	0.37	0.06	7.05	0.60	9.67	37.0	277	0.87	57.2	5.62	13.10



ALS Canada Ltd.
 2103 Dollarton Hwy
 North Vancouver BC V7H 0A7
 Phone: +1 604 984 0221 Fax: +1 604 984 0218
 www.alsglobal.com/geochemistry

To: BATTERY MINERAL RESOURCES CORP.
 THE PACIFIC BUILDING
 SUITE 400, 744 WEST HASTINGS STREET
 VANCOUVER BC V6C 1A5

Page: 4 - B
 Total # Pages: 4 (A - D)
 Plus Appendix Pages
 Finalized Date: 14-JUL-2020
 Account: BMRPLLBW

Project: GOW Miller Lake

QC CERTIFICATE OF ANALYSIS SD20136778

Sample Description	Method Analyte Units LOD	ME-MS61 Ge ppm 0.05	ME-MS61 Hf ppm 0.1	ME-MS61 In ppm 0.005	ME-MS61 K % 0.01	ME-MS61 La ppm 0.5	ME-MS61 Li ppm 0.2	ME-MS61 Mg % 0.01	ME-MS61 Mn ppm 5	ME-MS61 Mo ppm 0.05	ME-MS61 Na % 0.01	ME-MS61 Nb ppm 0.1	ME-MS61 Ni ppm 0.2	ME-MS61 P ppm 10	ME-MS61 Pb ppm 0.5	ME-MS61 Rb ppm 0.1
DUPLICATES																
15894		0.06	0.8	0.044	2.35	4.2	38.4	5.51	1420	0.28	1.10	1.2	176.0	130	6.7	100.0
DUP		<0.05	0.9	0.045	2.30	4.5	36.8	5.43	1400	0.23	1.09	1.3	175.0	140	6.6	89.5
Target Range - Lower Bound		<0.05	0.7	0.037	2.20	3.6	35.5	5.19	1335	0.19	1.03	1.1	166.5	120	5.8	89.9
Upper Bound		0.10	1.0	0.052	2.45	5.1	39.7	5.75	1485	0.32	1.16	1.4	184.5	150	7.5	99.6
ORIGINAL		0.05	0.3	0.044	0.33	1.9	16.5	6.51	1200	0.65	1.22	1.5	359	200	2.9	7.8
DUP		0.05	0.5	0.043	0.34	2.0	16.2	6.62	1200	1.07	1.24	1.5	356	200	3.1	8.0
Target Range - Lower Bound		<0.05	0.3	0.036	0.31	1.4	15.3	6.23	1135	0.77	1.16	1.3	339	180	2.4	7.4
Upper Bound		0.10	0.5	0.051	0.36	2.5	17.4	6.90	1265	0.95	1.30	1.7	376	220	3.7	8.4
PREP DUPLICATES																
15900		0.05	0.8	0.054	1.71	4.6	47.9	5.53	1410	0.17	1.66	1.3	139.0	140	468	65.3
15900 PREP DUP		0.06	0.8	0.048	1.73	4.5	46.1	5.54	1420	0.18	1.67	1.2	132.5	130	455	62.8



ALS Canada Ltd.
 2103 Dollarton Hwy
 North Vancouver BC V7H 0A7
 Phone: +1 604 984 0221 Fax: +1 604 984 0218
 www.alsglobal.com/geochemistry

To: BATTERY MINERAL RESOURCES CORP.
 THE PACIFIC BUILDING
 SUITE 400, 744 WEST HASTINGS STREET
 VANCOUVER BC V6C 1A5

Page: 4 - C
 Total # Pages: 4 (A - D)
 Plus Appendix Pages
 Finalized Date: 14-JUL-2020
 Account: BMRPLLBW

Project: GOW Miller Lake

QC CERTIFICATE OF ANALYSIS SD20136778

Sample Description	Method Analyte Units LOD	ME-MS61	ME-MS61	ME-MS61	ME-MS61	ME-MS61	ME-MS61	ME-MS61	ME-MS61	ME-MS61	ME-MS61	ME-MS61	ME-MS61	ME-MS61	ME-MS61	
		Re ppm	S %	Sb ppm	Sc ppm	Se ppm	Sn ppm	Sr ppm	Ta ppm	Te ppm	Th ppm	Ti %	Tl ppm	U ppm	V ppm	W ppm
		0.002	0.01	0.05	0.1	1	0.2	0.2	0.05	0.05	0.01	0.005	0.02	0.1	1	0.1
DUPLICATES																
15894		<0.002	0.04	0.28	34.9	1	0.4	99.4	0.09	<0.05	0.90	0.247	0.39	0.3	179	0.2
DUP		<0.002	0.04	0.24	34.6	1	0.4	99.4	0.10	<0.05	0.91	0.240	0.42	0.3	172	0.2
Target Range - Lower Bound		<0.002	0.03	0.19	32.9	<1	<0.2	94.2	<0.05	<0.05	0.85	0.226	0.35	0.2	166	<0.1
Upper Bound		0.004	0.05	0.33	36.6	2	0.6	104.5	0.10	0.10	0.96	0.261	0.46	0.4	185	0.3
ORIGINAL		0.002	0.58	0.30	22.8	1	0.5	230	0.09	0.09	0.21	0.324	0.08	0.1	178	0.7
DUP		<0.002	0.58	0.29	24.3	1	0.5	235	0.09	0.08	0.22	0.329	0.09	0.1	179	0.7
Target Range - Lower Bound		<0.002	0.54	0.22	22.3	<1	0.3	221	<0.05	<0.05	0.19	0.305	0.06	<0.1	169	0.5
Upper Bound		0.004	0.62	0.37	24.8	2	0.7	244	0.10	0.10	0.24	0.348	0.11	0.2	188	0.9
PREP DUPLICATES																
15900		<0.002	0.05	0.44	30.9	<1	0.4	108.5	0.09	<0.05	0.91	0.232	0.29	0.3	161	0.2
15900 PREP DUP		<0.002	0.05	0.41	29.9	<1	0.4	106.0	0.08	<0.05	0.87	0.234	0.29	0.3	160	0.2



ALS Canada Ltd.
 2103 Dollarton Hwy
 North Vancouver BC V7H 0A7
 Phone: +1 604 984 0221 Fax: +1 604 984 0218
 www.alsglobal.com/geochemistry

To: BATTERY MINERAL RESOURCES CORP.
 THE PACIFIC BUILDING
 SUITE 400, 744 WEST HASTINGS STREET
 VANCOUVER BC V6C 1A5

Page: 4 - D
 Total # Pages: 4 (A - D)
 Plus Appendix Pages
 Finalized Date: 14-JUL-2020
 Account: BMRPLLBW

Project: GOW Miller Lake

QC CERTIFICATE OF ANALYSIS SD20136778

Sample Description	Method Analyte Units LOD	ME-MS61 Y ppm 0.1	ME-MS61 Zn ppm 2	ME-MS61 Zr ppm 0.5	As-OG62 As % 0.001	Co-OG62 Co % 0.0005	Cu-OG62 Cu % 0.001	Ni-OG62 Ni % 0.001
DUPLICATES								
15894		10.1	71	29.8				
DUP		10.2	68	31.5				
Target Range - Lower Bound		9.5	64	27.9				
Upper Bound		10.8	75	33.4				
ORIGINAL		11.8	85	10.6				
DUP		12.1	85	10.7				
Target Range - Lower Bound		11.3	79	9.4				
Upper Bound		12.6	91	11.9				
PREP DUPLICATES								
15900		10.4	283	30.1				
15900 PREP DUP		10.2	276	28.6				



ALS Canada Ltd.
 2103 Dollarton Hwy
 North Vancouver BC V7H 0A7
 Phone: +1 604 984 0221 Fax: +1 604 984 0218
 www.alsglobal.com/geochemistry

To: BATTERY MINERAL RESOURCES CORP.
 THE PACIFIC BUILDING
 SUITE 400, 744 WEST HASTINGS STREET
 VANCOUVER BC V6C 1A5

Page: Appendix 1
 Total # Appendix Pages: 1
 Finalized Date: 14-JUL-2020
 Account: BMRPLLBW

Project: GOW Miller Lake

QC CERTIFICATE OF ANALYSIS SD20136778

	CERTIFICATE COMMENTS								
Applies to Method:	<p style="text-align: center;">ANALYTICAL COMMENTS</p> <p>REEs may not be totally soluble in this method. ME-MS61</p>								
Applies to Method:	<p style="text-align: center;">LABORATORY ADDRESSES</p> <p>Processed at ALS Sudbury located at 1351-B Kelly Lake Road, Unit #1, Sudbury, ON, Canada.</p> <table style="width: 100%; border: none;"> <tr> <td style="width: 33%;">CRU-31</td> <td style="width: 33%;">CRU-QC</td> <td style="width: 33%;">LOG-22</td> <td style="width: 33%;">LOG-24</td> </tr> <tr> <td>PUL-31</td> <td>PUL-QC</td> <td>SPL-21</td> <td>WEI-21</td> </tr> </table>	CRU-31	CRU-QC	LOG-22	LOG-24	PUL-31	PUL-QC	SPL-21	WEI-21
CRU-31	CRU-QC	LOG-22	LOG-24						
PUL-31	PUL-QC	SPL-21	WEI-21						
Applies to Method:	<p>Processed at ALS Vancouver located at 2103 Dollarton Hwy, North Vancouver, BC, Canada.</p> <table style="width: 100%; border: none;"> <tr> <td style="width: 33%;">As-OG62</td> <td style="width: 33%;">Co-OG62</td> <td style="width: 33%;">Cu-OG62</td> <td style="width: 33%;">ME-MS61</td> </tr> <tr> <td>ME-OG62</td> <td>Ni-OG62</td> <td></td> <td></td> </tr> </table>	As-OG62	Co-OG62	Cu-OG62	ME-MS61	ME-OG62	Ni-OG62		
As-OG62	Co-OG62	Cu-OG62	ME-MS61						
ME-OG62	Ni-OG62								



ALS Canada Ltd.
 2103 Dollarton Hwy
 North Vancouver BC V7H 0A7
 Phone: +1 604 984 0221 Fax: +1 604 984 0218
 www.alsglobal.com/geochemistry

To: BATTERY MINERAL RESOURCES CORP.
 THE PACIFIC BUILDING
 SUITE 400, 744 WEST HASTINGS STREET
 VANCOUVER BC V6C 1A5

Page: 1
 Total # Pages: 4 (A - D)
 Plus Appendix Pages
 Finalized Date: 19-JUL-2020
 This copy reported on
 30-JUL-2020
 Account: BMRPLLBW

QC CERTIFICATE SD20140737

Project: Gowganda - Miller Lake

This report is for 64 Drill Core samples submitted to our lab in Sudbury, ON, Canada on 3-JUL-2020.

The following have access to data associated with this certificate:

PETER DOYLE FRANK PLOEGER	MIKE HENDRICKSON MERCEDES RICH	SEAN HICKS ANDREW SALERNO
------------------------------	-----------------------------------	------------------------------

SAMPLE PREPARATION	
ALS CODE	DESCRIPTION
WEI-21	Received Sample Weight
LOG-24	Pulp Login - Rcd w/o Barcode
CRU-QC	Crushing QC Test
PUL-QC	Pulverizing QC Test
LOG-22	Sample login - Rcd w/o BarCode
CRU-31	Fine crushing - 70% <2mm
SPL-21	Split sample - riffle splitter
PUL-31	Pulverize up to 250g 85% <75 um

ANALYTICAL PROCEDURES		
ALS CODE	DESCRIPTION	
ME-MS61	48 element four acid ICP-MS	
ME-OG62	Ore Grade Elements - Four Acid	ICP-AES
Co-OG62	Ore Grade Co - Four Acid	
Ni-OG62	Ore Grade Ni - Four Acid	
Zn-OG62	Ore Grade Zn - Four Acid	
As-OG62	Ore Grade As - Four Acid	

This is the Final Report and supersedes any preliminary report with this certificate number. Results apply to samples as submitted. All pages of this report have been checked and approved for release.

***** See Appendix Page for comments regarding this certificate *****

Signature: 
 Saa Traxler, General Manager, North Vancouver



ALS Canada Ltd.
 2103 Dollarton Hwy
 North Vancouver BC V7H 0A7
 Phone: +1 604 984 0221 Fax: +1 604 984 0218
 www.alsglobal.com/geochemistry

To: BATTERY MINERAL RESOURCES CORP.
 THE PACIFIC BUILDING
 SUITE 400, 744 WEST HASTINGS STREET
 VANCOUVER BC V6C 1A5

Page: 2 - A
 Total # Pages: 4 (A - D)
 Plus Appendix Pages
 Finalized Date: 19-JUL-2020
 Account: BMRPLLWB

Project: Gowganda - Miller Lake

QC CERTIFICATE OF ANALYSIS SD20140737

Sample Description	Method Analyte Units LOD	ME-MS61 Ag ppm	ME-MS61 Al %	ME-MS61 As ppm	ME-MS61 Ba ppm	ME-MS61 Be ppm	ME-MS61 Bi ppm	ME-MS61 Ca %	ME-MS61 Cd ppm	ME-MS61 Ce ppm	ME-MS61 Co ppm	ME-MS61 Cr ppm	ME-MS61 Cs ppm	ME-MS61 Cu ppm	ME-MS61 Fe %	ME-MS61 Ga ppm
STANDARDS																
AMIS0160																
Target Range - Lower Bound																
Upper Bound																
AMIS0160																
AMIS0160																
Target Range - Lower Bound																
Upper Bound																
CCU-1e																
Target Range - Lower Bound																
Upper Bound																
EMOG-17		67.1	4.54	588	450	1.79	5.68	1.97	19.90	46.8	743	54	6.73	8150	4.92	12.05
EMOG-17		68.0	4.75	620	320	1.79	5.52	1.97	21.2	49.5	779	57	6.99	8370	4.95	11.65
Target Range - Lower Bound		60.9	4.18	522	930	1.60	5.31	1.72	18.15	42.9	686	49	6.56	7750	4.42	10.75
Upper Bound		74.5	5.13	638	1290	2.06	6.51	2.12	22.2	52.5	838	62	8.12	8910	5.42	13.25
EMOG-17																
Target Range - Lower Bound																
Upper Bound																
GBM903-13																
Target Range - Lower Bound																
Upper Bound																
MRGeo08		4.66	7.41	36.0	1100	3.70	0.65	2.81	2.42	70.8	25.3	91	11.80	636	4.08	19.35
MRGeo08		4.39	7.23	30.0	1060	3.19	0.66	2.58	2.23	70.5	18.9	93	13.45	600	3.83	17.65
Target Range - Lower Bound		3.93	6.64	29.5	920	2.98	0.58	2.35	2.00	66.2	17.7	81	11.20	587	3.55	17.50
Upper Bound		4.83	8.14	36.5	1270	3.76	0.73	2.90	2.48	81.0	21.9	102	13.80	675	4.37	21.5
NCSDC70006																
Target Range - Lower Bound																
Upper Bound																
OREAS 621																
Target Range - Lower Bound																
Upper Bound																
OREAS 905		0.56	7.38	83.9	2790	2.99	5.47	0.65	0.35	97.1	25.5	18	6.60	1555	4.19	24.4
Target Range - Lower Bound		0.46	6.67	31.0	2280	2.69	5.14	0.52	0.30	82.8	13.2	16	6.05	1425	3.66	22.5
Upper Bound		0.58	8.17	38.4	3110	3.39	6.30	0.66	0.42	101.0	16.4	22	7.51	1640	4.50	27.7



ALS Canada Ltd.
 2103 Dollarton Hwy
 North Vancouver BC V7H 0A7
 Phone: +1 604 984 0221 Fax: +1 604 984 0218
 www.alsglobal.com/geochemistry

To: BATTERY MINERAL RESOURCES CORP.
 THE PACIFIC BUILDING
 SUITE 400, 744 WEST HASTINGS STREET
 VANCOUVER BC V6C 1A5

Page: 2 - B
 Total # Pages: 4 (A - D)
 Plus Appendix Pages
 Finalized Date: 19-JUL-2020
 Account: BMRPLLBW

Project: Gowganda - Miller Lake

QC CERTIFICATE OF ANALYSIS SD20140737

Sample Description	Method Analyte Units LOD	ME-MS61 Ge ppm 0.05	ME-MS61 Hf ppm 0.1	ME-MS61 In ppm 0.005	ME-MS61 K % 0.01	ME-MS61 La ppm 0.5	ME-MS61 Li ppm 0.2	ME-MS61 Mg % 0.01	ME-MS61 Mn ppm 5	ME-MS61 Mo ppm 0.05	ME-MS61 Na % 0.01	ME-MS61 Nb ppm 0.1	ME-MS61 Ni ppm 0.2	ME-MS61 P ppm 10	ME-MS61 Pb ppm 0.5	ME-MS61 Rb ppm 0.1
STANDARDS																
AMIS0160																
Target Range - Lower Bound																
Upper Bound																
AMIS0160																
AMIS0160																
Target Range - Lower Bound																
Upper Bound																
CCU-1e																
Target Range - Lower Bound																
Upper Bound																
EMOG-17		0.15	1.9	0.877	1.69	24.8	26.5	0.96	732	1080	1.11	13.7	7620	810	7350	109.0
EMOG-17		0.12	1.7	0.931	1.67	25.0	25.2	0.96	750	1100	1.11	15.1	7610	840	7540	114.0
Target Range - Lower Bound		0.07	1.6	0.823	1.49	20.7	23.9	0.86	670	997	0.99	12.7	6820	700	6570	98.9
Upper Bound		0.29	2.2	1.015	1.85	26.4	29.7	1.08	830	1220	1.23	15.7	8330	880	8030	121.0
EMOG-17																
Target Range - Lower Bound																
Upper Bound																
GBM903-13																
Target Range - Lower Bound																
Upper Bound																
MRGeo08		0.13	3.4	0.181	3.29	33.6	36.0	1.38	570	14.55	2.08	21.8	735	1090	1125	195.5
MRGeo08		0.14	3.0	0.180	3.06	35.2	34.7	1.27	531	14.35	1.94	20.1	667	1010	1080	190.0
Target Range - Lower Bound		<0.05	2.8	0.155	2.79	31.1	29.5	1.17	497	13.65	1.76	19.0	622	930	971	173.5
Upper Bound		0.27	3.6	0.201	3.43	39.1	36.5	1.45	619	16.75	2.18	23.4	760	1160	1185	212
NCSDC70006																
Target Range - Lower Bound																
Upper Bound																
OREAS 621																
Target Range - Lower Bound																
Upper Bound																
OREAS 905		0.14	7.2	0.644	3.06	48.6	21.2	0.28	384	3.08	2.53	19.2	10.6	290	32.8	143.0
Target Range - Lower Bound		<0.05	6.1	0.571	2.58	40.9	17.8	0.24	333	2.89	2.15	16.2	8.4	240	26.9	124.0
Upper Bound		0.27	7.6	0.709	3.18	51.1	22.2	0.31	418	3.65	2.65	20.0	10.7	320	33.9	152.0



ALS Canada Ltd.
 2103 Dollarton Hwy
 North Vancouver BC V7H 0A7
 Phone: +1 604 984 0221 Fax: +1 604 984 0218
 www.alsglobal.com/geochemistry

To: BATTERY MINERAL RESOURCES CORP.
 THE PACIFIC BUILDING
 SUITE 400, 744 WEST HASTINGS STREET
 VANCOUVER BC V6C 1A5

Page: 2 - C
 Total # Pages: 4 (A - D)
 Plus Appendix Pages
 Finalized Date: 19-JUL-2020
 Account: BMRPLLWB

Project: Gowganda - Miller Lake

QC CERTIFICATE OF ANALYSIS SD20140737

Sample Description	Method	ME-MS61	ME-MS61	ME-MS61	ME-MS61	ME-MS61	ME-MS61	ME-MS61	ME-MS61	ME-MS61	ME-MS61	ME-MS61	ME-MS61	ME-MS61	ME-MS61		
	Analyte	Re	S	Sb	Sc	Se	Sn	Sr	Ta	Te	Th	Ti	Tl	U	V	W	
Units		ppm	%	ppm	ppm	ppm	ppm	ppm	ppm	ppm	ppm	%	ppm	ppm	ppm	ppm	
LOD		0.002	0.01	0.05	0.1	1	0.2	0.2	0.05	0.05	0.01	0.005	0.02	0.1	1	0.1	
STANDARDS																	
AMIS0160																	
Target Range - Lower Bound																	
Upper Bound																	
AMIS0160																	
AMIS0160																	
Target Range - Lower Bound																	
Upper Bound																	
CCU-1e																	
Target Range - Lower Bound																	
Upper Bound																	
EMOG-17		0.295	3.25	796	7.3	6	2.5	207	0.87	1.28	10.70	0.315	2.19	3.0	73	3.9	
EMOG-17		0.321	3.31	817	8.2	7	2.4	214	0.87	1.32	10.60	0.321	1.93	2.9	75	4.0	
Target Range - Lower Bound		0.286	2.91	643	7.2	4	2.2	184.5	0.78	1.10	10.35	0.294	1.89	2.8	67	3.3	
Upper Bound		0.354	3.57	869	9.0	9	3.2	226	1.08	1.46	12.65	0.370	2.61	3.7	84	4.7	
EMOG-17																	
Target Range - Lower Bound																	
Upper Bound																	
GBM903-13																	
Target Range - Lower Bound																	
Upper Bound																	
MRGeo08		0.008	0.31	4.79	12.3	1	3.9	315	1.47	<0.05	19.35	0.511	1.04	4.6	112	4.8	
MRGeo08		0.007	0.29	4.53	11.3	1	3.7	303	1.45	<0.05	19.95	0.481	1.08	5.0	106	4.4	
Target Range - Lower Bound		0.004	0.27	3.89	11.1	<1	3.5	277	1.39	<0.05	17.90	0.443	0.86	4.9	97	4.1	
Upper Bound		0.013	0.35	5.39	13.7	4	4.7	339	1.81	0.12	21.9	0.553	1.21	6.2	121	5.8	
NCSDC70006																	
Target Range - Lower Bound																	
Upper Bound																	
OREAS 621																	
Target Range - Lower Bound																	
Upper Bound																	
OREAS 905		<0.002	0.07	2.22	5.0	3	3.7	161.0	1.26	0.06	13.20	0.127	0.73	4.5	10	2.7	
Target Range - Lower Bound		<0.002	0.04	1.61	4.3	<1	3.4	141.0	1.16	<0.05	13.15	0.105	0.58	4.4	8	2.3	
Upper Bound		0.004	0.09	2.29	5.5	4	4.6	173.0	1.52	0.17	16.05	0.139	0.83	5.6	13	3.3	



ALS Canada Ltd.
 2103 Dollarton Hwy
 North Vancouver BC V7H 0A7
 Phone: +1 604 984 0221 Fax: +1 604 984 0218
 www.alsglobal.com/geochemistry

To: BATTERY MINERAL RESOURCES CORP.
 THE PACIFIC BUILDING
 SUITE 400, 744 WEST HASTINGS STREET
 VANCOUVER BC V6C 1A5

Page: 2 - D
 Total # Pages: 4 (A - D)
 Plus Appendix Pages
 Finalized Date: 19-JUL-2020
 Account: BMRPLLBW

Project: Gowganda - Miller Lake

QC CERTIFICATE OF ANALYSIS SD20140737

Sample Description	Method	ME-MS61	ME-MS61	ME-MS61	Ag-OG62	As-OG62	Co-OG62	Cu-OG62	Ni-OG62	Pb-OG62	Zn-OG62
	Analyte	Y	Zn	Zr	Ag	As	Co	Cu	Ni	Pb	Zn
Units		ppm	ppm	ppm	ppm	%	%	%	%	%	%
LOD		0.1	2	0.5	1	0.001	0.0005	0.001	0.001	0.001	0.001
STANDARDS											
AMIS01 60							3.10		0.005		
Target Range - Lower Bound							2.99		<0.001		
Upper Bound							3.21		0.005		
AMIS01 60						0.003	3.15		0.009		0.014
AMIS01 60					<1		3.15	2.08	0.006	0.004	0.012
Target Range - Lower Bound					<1		2.99	1.970	<0.001	<0.001	0.010
Upper Bound					2		3.21	2.11	0.005	0.004	0.014
CCU-1e							0.0332		0.001		
Target Range - Lower Bound							0.0285				
Upper Bound							0.0317				
EMOG-17		15.7	7560	63.0							
EMOG-17		16.4	7650	67.8							
Target Range - Lower Bound		14.3	6800	55.6							
Upper Bound		17.7	8320	76.4							
EMOG-17					68		0.0759	0.843	0.767	0.752	0.768
Target Range - Lower Bound					64		0.0730	0.803	0.730	0.704	0.729
Upper Bound					71		0.0794	0.863	0.785	0.757	0.784
GBM903-13							0.0046		2.39		
Target Range - Lower Bound							0.0041		2.35		
Upper Bound							0.0059		2.52		
MRGeo08		25.9	809	112.5							
MRGeo08		25.7	772	107.5							
Target Range - Lower Bound		23.8	722	92.2							
Upper Bound		29.3	886	126.0							
NCSDC70006					<1		0.0020	0.012	0.001	0.004	0.008
Target Range - Lower Bound											
Upper Bound											
OREAS 621							0.0071		0.007		
Target Range - Lower Bound							0.0020		<0.001		
Upper Bound							0.0039		0.005		
OREAS 905		16.7	137	265							
Target Range - Lower Bound		14.0	122	214							
Upper Bound		17.4	154	290							



ALS Canada Ltd.
 2103 Dollarton Hwy
 North Vancouver BC V7H 0A7
 Phone: +1 604 984 0221 Fax: +1 604 984 0218
 www.alsglobal.com/geochemistry

To: BATTERY MINERAL RESOURCES CORP.
 THE PACIFIC BUILDING
 SUITE 400, 744 WEST HASTINGS STREET
 VANCOUVER BC V6C 1A5

Page: 3 - A
 Total # Pages: 4 (A - D)
 Plus Appendix Pages
 Finalized Date: 19-JUL-2020
 Account: BMRPLLBW

Project: Gowganda - Miller Lake

QC CERTIFICATE OF ANALYSIS SD20140737

Sample Description	Method	ME-MS61	ME-MS61	ME-MS61	ME-MS61	ME-MS61	ME-MS61	ME-MS61	ME-MS61	ME-MS61	ME-MS61	ME-MS61	ME-MS61	ME-MS61	ME-MS61	
	Analyte	Ag	Al	As	Ba	Be	Bi	Ca	Cd	Ce	Co	Cr	Cs	Cu	Fe	Ga
Units		ppm	%	ppm	ppm	ppm	ppm	%	ppm	ppm	ppm	ppm	ppm	ppm	%	ppm
LOD		0.01	0.01	0.2	10	0.05	0.01	0.01	0.02	0.01	0.1	1	0.05	0.2	0.01	0.05
STANDARDS																
OREAS 920		0.10	7.61	5.5	550	2.79	0.97	0.51	0.05	89.6	15.0	83	8.36	116.5	4.11	21.4
OREAS 920		0.09	7.72	5.1	570	3.05	0.67	0.49	0.06	93.4	15.8	86	8.54	115.0	4.09	20.1
Target Range - Lower Bound		0.08	6.91	4.6	450	2.54	0.61	0.44	0.04	84.6	13.9	70	7.72	104.0	3.72	18.65
Upper Bound		0.13	8.47	6.1	640	3.22	0.77	0.56	0.12	103.5	17.3	88	9.54	120.0	4.56	22.9
OREAS 932																
OREAS 932																
Target Range - Lower Bound																
Upper Bound																
OREAS-133a																
OREAS-133a																
Target Range - Lower Bound																
Upper Bound																
OREAS-134b																
OREAS-134b																
Target Range - Lower Bound																
Upper Bound																
OREAS-74a																
OREAS-74a																
Target Range - Lower Bound																
Upper Bound																
OREAS-76a																
Target Range - Lower Bound																
Upper Bound																
BLANKS																
BLANK		<0.01	<0.01	<0.2	<10	<0.05	0.01	0.02	<0.02	0.01	<0.1	<1	<0.05	<0.2	<0.01	<0.05
BLANK		<0.01	<0.01	<0.2	<10	<0.05	<0.01	<0.01	<0.02	0.01	<0.1	<1	<0.05	<0.2	<0.01	<0.05
BLANK		<0.01	<0.01	<0.2	<10	<0.05	<0.01	<0.01	<0.02	<0.01	<0.1	1	<0.05	<0.2	<0.01	<0.05
BLANK		<0.01	<0.01	<0.2	<10	<0.05	<0.01	<0.01	<0.02	<0.01	0.2	<1	<0.05	0.2	<0.01	<0.05
Target Range - Lower Bound		<0.01	<0.01	<0.2	<10	<0.05	<0.01	<0.01	<0.02	<0.01	<0.1	<1	<0.05	<0.2	<0.01	<0.05
Upper Bound		0.02	0.02	0.4	20	0.10	0.02	0.02	0.04	0.02	0.2	2	0.10	0.4	0.02	0.10
BLANK																
Target Range - Lower Bound																
Upper Bound																
BLANK																
BLANK																
Target Range - Lower Bound																
Upper Bound																



ALS Canada Ltd.
 2103 Dollarton Hwy
 North Vancouver BC V7H 0A7
 Phone: +1 604 984 0221 Fax: +1 604 984 0218
 www.alsglobal.com/geochemistry

To: BATTERY MINERAL RESOURCES CORP.
 THE PACIFIC BUILDING
 SUITE 400, 744 WEST HASTINGS STREET
 VANCOUVER BC V6C 1A5

Page: 3 - B
 Total # Pages: 4 (A - D)
 Plus Appendix Pages
 Finalized Date: 19-JUL-2020
 Account: BMRPLLBW

Project: Gowganda - Miller Lake

QC CERTIFICATE OF ANALYSIS SD20140737

Method Analyte Units LOD	ME-MS61	ME-MS61	ME-MS61	ME-MS61	ME-MS61	ME-MS61	ME-MS61	ME-MS61	ME-MS61	ME-MS61	ME-MS61	ME-MS61	ME-MS61	ME-MS61	ME-MS61
Sample Description	Ge ppm	Hf ppm	In ppm	K %	La ppm	Li ppm	Mg %	Mn ppm	Mo ppm	Na %	Nb ppm	Ni ppm	P ppm	Pb ppm	Rb ppm
STANDARDS															
OREAS 920	0.18	4.7	0.091	2.96	43.0	30.4	1.35	588	0.41	0.66	17.0	42.2	750	22.1	166.0
OREAS 920	0.19	4.3	0.087	2.90	44.9	30.7	1.35	604	0.37	0.65	18.2	42.2	770	22.1	174.0
Target Range - Lower Bound	0.06	4.0	0.070	2.59	41.0	26.0	1.23	535	0.34	0.56	15.6	37.4	640	20.7	158.5
Upper Bound	0.28	5.2	0.098	3.19	51.2	32.2	1.53	665	0.58	0.71	19.2	46.2	800	26.4	193.5
OREAS 932															
OREAS 932															
Target Range - Lower Bound															
Upper Bound															
OREAS-133a															
OREAS-133a															
Target Range - Lower Bound															
Upper Bound															
OREAS-134b															
OREAS-134b															
Target Range - Lower Bound															
Upper Bound															
OREAS-74a															
OREAS-74a															
Target Range - Lower Bound															
Upper Bound															
OREAS-76a															
Target Range - Lower Bound															
Upper Bound															
BLANKS															
BLANK	0.05	<0.1	<0.005	<0.01	<0.5	0.3	<0.01	<5	<0.05	<0.01	<0.1	<0.2	<10	<0.5	<0.1
BLANK	<0.05	<0.1	<0.005	<0.01	<0.5	<0.2	<0.01	<5	<0.05	<0.01	<0.1	<0.2	<10	<0.5	<0.1
BLANK	0.06	<0.1	<0.005	<0.01	<0.5	0.2	<0.01	<5	<0.05	<0.01	<0.1	<0.2	<10	<0.5	<0.1
BLANK	0.05	<0.1	<0.005	<0.01	<0.5	<0.2	<0.01	<5	<0.05	<0.01	<0.1	0.3	<10	<0.5	<0.1
Target Range - Lower Bound	<0.05	<0.1	<0.005	<0.01	<0.5	<0.2	<0.01	<5	<0.05	<0.01	<0.1	<0.2	<10	<0.5	<0.1
Upper Bound	0.10	0.2	0.010	0.02	1.0	0.4	0.02	10	0.10	0.02	0.2	0.4	20	1.0	0.2
BLANK															
Target Range - Lower Bound															
Upper Bound															
BLANK															
BLANK															
Target Range - Lower Bound															
Upper Bound															



ALS Canada Ltd.
 2103 Dollarton Hwy
 North Vancouver BC V7H 0A7
 Phone: +1 604 984 0221 Fax: +1 604 984 0218
 www.alsglobal.com/geochemistry

To: BATTERY MINERAL RESOURCES CORP.
 THE PACIFIC BUILDING
 SUITE 400, 744 WEST HASTINGS STREET
 VANCOUVER BC V6C 1A5

Page: 3 - C
 Total # Pages: 4 (A - D)
 Plus Appendix Pages
 Finalized Date: 19-JUL-2020
 Account: BMRPLLBW

Project: Gowganda - Miller Lake

QC CERTIFICATE OF ANALYSIS SD20140737

Sample Description	Method Analyte Units LOD	ME-MS61	ME-MS61	ME-MS61	ME-MS61	ME-MS61	ME-MS61	ME-MS61	ME-MS61	ME-MS61	ME-MS61	ME-MS61	ME-MS61	ME-MS61	ME-MS61	
		Re ppm	S %	Sb ppm	Sc ppm	Se ppm	Sn ppm	Sr ppm	Ta ppm	Te ppm	Th ppm	Ti %	Tl ppm	U ppm	V ppm	W ppm
STANDARDS																
OREAS 920		<0.002	0.03	1.46	13.1	1	5.1	82.1	1.31	<0.05	18.95	0.479	0.93	3.6	97	3.2
OREAS 920		<0.002	0.03	1.42	14.5	<1	4.6	82.9	1.31	<0.05	20.5	0.485	0.83	3.4	100	3.2
Target Range - Lower Bound		<0.002	<0.01	1.22	12.8	<1	4.3	73.6	1.08	<0.05	17.35	0.434	0.73	3.3	86	2.5
Upper Bound		0.004	0.05	1.76	15.8	2	5.7	90.4	1.43	0.12	21.2	0.542	1.03	4.2	108	3.7
OREAS 932																
OREAS 932																
Target Range - Lower Bound																
Upper Bound																
OREAS-133a																
OREAS-133a																
Target Range - Lower Bound																
Upper Bound																
OREAS-134b																
OREAS-134b																
Target Range - Lower Bound																
Upper Bound																
OREAS-74a																
OREAS-74a																
Target Range - Lower Bound																
Upper Bound																
OREAS-76a																
Target Range - Lower Bound																
Upper Bound																
BLANKS																
BLANK		<0.002	<0.01	<0.05	<0.1	<1	<0.2	0.2	<0.05	<0.05	<0.01	<0.005	<0.02	<0.1	<1	<0.1
BLANK		<0.002	<0.01	<0.05	<0.1	<1	<0.2	<0.2	<0.05	<0.05	<0.01	<0.005	<0.02	<0.1	<1	<0.1
BLANK		<0.002	<0.01	<0.05	<0.1	<1	<0.2	<0.2	<0.05	<0.05	<0.01	<0.005	<0.02	<0.1	<1	0.1
BLANK		<0.002	<0.01	<0.05	<0.1	1	<0.2	<0.2	<0.05	<0.05	<0.01	<0.005	<0.02	<0.1	<1	<0.1
Target Range - Lower Bound		<0.002	<0.01	<0.05	<0.1	<1	<0.2	<0.2	<0.05	<0.05	<0.01	<0.005	<0.02	<0.1	<1	<0.1
Upper Bound		0.004	0.02	0.10	0.2	2	0.4	0.4	0.10	0.10	0.02	0.010	0.04	0.2	2	0.2
BLANK																
Target Range - Lower Bound																
Upper Bound																
BLANK																
BLANK																
Target Range - Lower Bound																
Upper Bound																



ALS Canada Ltd.
 2103 Dollarton Hwy
 North Vancouver BC V7H 0A7
 Phone: +1 604 984 0221 Fax: +1 604 984 0218
 www.alsglobal.com/geochemistry

To: BATTERY MINERAL RESOURCES CORP.
 THE PACIFIC BUILDING
 SUITE 400, 744 WEST HASTINGS STREET
 VANCOUVER BC V6C 1A5

Page: 3 - D
 Total # Pages: 4 (A - D)
 Plus Appendix Pages
 Finalized Date: 19-JUL-2020
 Account: BMRPLLBW

Project: Gowganda - Miller Lake

QC CERTIFICATE OF ANALYSIS SD20140737

Method Analyte Units LOD	ME-MS61 Y ppm 0.1	ME-MS61 Zn ppm 2	ME-MS61 Zr ppm 0.5	Ag-OG62 Ag ppm 1	As-OG62 As % 0.001	Co-OG62 Co % 0.0005	Cu-OG62 Cu % 0.001	Ni-OG62 Ni % 0.001	Pb-OG62 Pb % 0.001	Zn-OG62 Zn % 0.001
STANDARDS										
OREAS 920	32.0	117	162.0							
OREAS 920	34.2	116	167.5							
Target Range - Lower Bound	29.8	102	128.0							
Upper Bound	36.6	130	174.0							
OREAS 932					0.002	0.0062		0.004		0.063
OREAS 932				23		0.0064	6.16	0.004	0.021	0.061
Target Range - Lower Bound				20			5.91			
Upper Bound				24			6.35			
OREAS-133a					0.016	0.0019		0.002		10.75
OREAS-133a				100		0.0019	0.032	0.002	4.98	10.95
Target Range - Lower Bound				96		0.0010	0.030	<0.001	4.73	10.50
Upper Bound				105		0.0030	0.034	0.004	5.07	11.25
OREAS-134b					0.022	0.0103		0.003		18.40
OREAS-134b				202		0.0100	0.131	0.002	13.15	17.95
Target Range - Lower Bound				201		0.0098	0.129	<0.001	12.90	17.40
Upper Bound				217		0.0116	0.141	0.004	13.85	18.65
OREAS-74a					0.006	0.0564		3.09		0.013
OREAS-74a				1		0.0558	0.120	3.11	0.006	0.013
Target Range - Lower Bound								3.03		
Upper Bound								3.25		
OREAS-76a						0.1150		6.81		
Target Range - Lower Bound						0.1145		7.03		
Upper Bound						0.1240		7.55		
BLANKS										
BLANK	<0.1	<2	<0.5							
BLANK	<0.1	<2	<0.5							
BLANK	<0.1	<2	<0.5							
BLANK	<0.1	<2	<0.5							
Target Range - Lower Bound	<0.1	<2	<0.5							
Upper Bound	0.2	4	1.0							
BLANK						<0.0005		<0.001		
Target Range - Lower Bound						<0.0005		<0.001		
Upper Bound						0.0010		0.002		
BLANK					<0.001	<0.0005	<0.001	<0.001	<0.001	<0.001
BLANK				<1		<0.0005	<0.001	<0.001	<0.001	<0.001
Target Range - Lower Bound				<1		<0.0005	<0.001	<0.001	<0.001	<0.001
Upper Bound				2		0.0010	0.002	0.002	0.002	0.002



ALS Canada Ltd.
 2103 Dollarton Hwy
 North Vancouver BC V7H 0A7
 Phone: +1 604 984 0221 Fax: +1 604 984 0218
 www.alsglobal.com/geochemistry

To: BATTERY MINERAL RESOURCES CORP.
 THE PACIFIC BUILDING
 SUITE 400, 744 WEST HASTINGS STREET
 VANCOUVER BC V6C 1A5

Page: 4 - A
 Total # Pages: 4 (A - D)
 Plus Appendix Pages
 Finalized Date: 19-JUL-2020
 Account: BMRPLLBW

Project: Gowganda - Miller Lake

QC CERTIFICATE OF ANALYSIS SD20140737

Sample Description	Method Analyte Units LOD	ME-MS61	ME-MS61	ME-MS61	ME-MS61	ME-MS61	ME-MS61	ME-MS61	ME-MS61	ME-MS61	ME-MS61	ME-MS61	ME-MS61	ME-MS61	ME-MS61	ME-MS61
		Ag ppm	Al %	As ppm	Ba ppm	Be ppm	Bi ppm	Ca %	Cd ppm	Ce ppm	Co ppm	Cr ppm	Cs ppm	Cu ppm	Fe %	Ga ppm
		0.01	0.01	0.2	10	0.05	0.01	0.01	0.02	0.01	0.1	1	0.05	0.2	0.01	0.05
DUPLICATES																
ORIGINAL		0.15	5.93	405	580	1.00	0.17	8.25	0.10	26.6	26.4	107	12.75	33.2	6.24	15.85
DUP		0.16	6.02	379	660	1.21	0.16	8.55	0.12	28.8	26.7	107	13.10	34.5	6.40	16.35
Target Range - Lower Bound		0.14	5.67	372	560	1.00	0.15	7.97	0.08	26.3	25.1	101	12.25	32.5	5.99	15.25
Upper Bound		0.17	6.28	412	680	1.21	0.18	8.83	0.14	29.1	28.0	113	13.60	35.2	6.65	16.95
15913		1.80	6.90	74.9	110	0.84	0.68	0.45	12.45	22.9	42.6	70	0.91	310	5.66	16.50
DUP		2.40	6.82	78.1	110	0.72	0.67	0.45	12.40	21.6	40.7	69	0.88	304	5.68	16.30
Target Range - Lower Bound		1.99	6.51	72.5	90	0.69	0.63	0.42	11.80	21.1	39.5	65	0.80	296	5.38	15.55
Upper Bound		2.22	7.21	80.5	130	0.87	0.72	0.48	13.05	23.4	43.8	74	0.99	318	5.96	17.25
15931																
DUP																
Target Range - Lower Bound																
Upper Bound																
15949		0.16	7.81	2.7	320	0.68	0.07	6.70	0.19	8.06	42.5	76	1.06	138.0	5.70	13.75
DUP		0.16	8.11	2.8	320	0.61	0.07	6.83	0.20	8.56	40.6	79	1.10	133.0	5.72	13.55
Target Range - Lower Bound		0.14	7.55	2.4	290	0.56	0.06	6.42	0.17	7.88	39.4	73	0.98	130.5	5.41	12.90
Upper Bound		0.18	8.37	3.1	350	0.73	0.08	7.11	0.22	8.74	43.7	82	1.18	140.5	6.01	14.40
17881																
DUP																
Target Range - Lower Bound																
Upper Bound																
ORIGINAL		0.07	8.07	4.5	840	1.33	0.05	8.29	0.10	45.5	16.3	51	9.38	19.3	4.82	17.40
DUP		0.05	7.82	4.6	810	1.26	0.05	7.98	0.09	41.6	15.2	48	8.82	18.0	4.69	16.25
Target Range - Lower Bound		0.05	7.54	4.1	750	1.18	0.04	7.72	0.07	41.4	14.9	46	8.60	17.8	4.51	15.95
Upper Bound		0.07	8.35	5.0	900	1.41	0.06	8.55	0.12	45.7	16.6	53	9.61	19.5	5.00	17.70
PREP DUPLICATES																
15958		0.61	7.79	2.4	200	0.28	0.05	7.03	0.07	7.16	46.0	80	0.78	133.0	5.89	13.10
15958 PREP DUP		0.68	8.08	2.2	210	0.23	0.04	7.27	0.07	7.48	44.8	82	0.82	129.0	6.06	13.20



ALS Canada Ltd.
 2103 Dollarton Hwy
 North Vancouver BC V7H 0A7
 Phone: +1 604 984 0221 Fax: +1 604 984 0218
 www.alsglobal.com/geochemistry

To: BATTERY MINERAL RESOURCES CORP.
 THE PACIFIC BUILDING
 SUITE 400, 744 WEST HASTINGS STREET
 VANCOUVER BC V6C 1A5

Page: 4 - B
 Total # Pages: 4 (A - D)
 Plus Appendix Pages
 Finalized Date: 19-JUL-2020
 Account: BMRPLLBW

Project: Gowganda - Miller Lake

QC CERTIFICATE OF ANALYSIS SD20140737

Sample Description	Method Analyte Units LOD	ME-MS61	ME-MS61	ME-MS61	ME-MS61	ME-MS61	ME-MS61	ME-MS61	ME-MS61	ME-MS61	ME-MS61	ME-MS61	ME-MS61	ME-MS61	ME-MS61	
		Ge ppm	Hf ppm	In ppm	K %	La ppm	Li ppm	Mg %	Mn ppm	Mo ppm	Na %	Nb ppm	Ni ppm	P ppm	Pb ppm	Rb ppm
		0.05	0.1	0.005	0.01	0.5	0.2	0.01	5	0.05	0.01	0.1	0.2	10	0.5	0.1
DUPLICATES																
ORIGINAL		0.11	2.1	0.065	1.22	11.9	53.6	2.21	1220	0.83	0.67	8.6	93.8	840	15.5	61.8
DUP		0.11	2.3	0.071	1.16	13.0	60.2	2.29	1250	0.78	0.77	8.9	92.8	860	16.2	58.6
Target Range - Lower Bound		<0.05	2.0	0.060	1.12	11.3	53.9	2.13	1170	0.71	0.67	8.2	88.4	800	14.6	57.1
Upper Bound		0.17	2.4	0.076	1.26	13.6	59.9	2.37	1300	0.90	0.77	9.3	98.2	900	17.1	63.3
15913		0.06	2.2	0.070	0.33	10.7	46.8	2.28	627	14.75	3.95	4.2	76.6	360	1430	9.3
DUP		0.06	2.2	0.064	0.33	9.7	43.5	2.31	632	13.90	3.99	4.1	76.0	360	1460	7.5
Target Range - Lower Bound		<0.05	2.0	0.059	0.30	9.2	42.7	2.17	593	13.55	3.76	3.8	72.3	330	1370	7.9
Upper Bound		0.10	2.4	0.075	0.36	11.2	47.6	2.42	666	15.10	4.18	4.5	80.3	390	1520	8.9
15931																
DUP																
Target Range - Lower Bound																
Upper Bound																
15949		0.08	0.8	0.048	2.35	3.7	36.8	4.38	1420	0.22	1.42	1.4	123.5	160	10.2	70.1
DUP		0.08	0.8	0.044	2.36	4.0	33.1	4.48	1440	0.25	1.42	1.3	123.0	170	10.7	80.8
Target Range - Lower Bound		<0.05	0.7	0.039	2.23	3.2	33.0	4.20	1355	0.17	1.34	1.2	117.0	150	9.4	71.6
Upper Bound		0.10	0.9	0.053	2.48	4.5	36.9	4.66	1505	0.30	1.50	1.5	129.5	180	11.5	79.3
17881																
DUP																
Target Range - Lower Bound																
Upper Bound																
ORIGINAL		0.11	0.7	0.053	2.00	20.9	31.3	1.50	1160	0.95	2.00	7.8	23.9	2580	4.0	45.6
DUP		0.12	0.7	0.048	1.91	19.4	28.2	1.45	1120	0.86	1.94	7.3	22.5	2490	4.6	41.9
Target Range - Lower Bound		0.06	0.6	0.043	1.85	18.6	28.1	1.39	1080	0.81	1.86	7.1	21.8	2400	3.6	41.5
Upper Bound		0.17	0.8	0.058	2.06	21.7	31.4	1.56	1200	1.00	2.08	8.0	24.6	2670	5.0	46.0
PREP DUPLICATES																
15958		0.10	0.7	0.037	1.62	3.3	45.1	4.99	1260	0.21	1.46	1.1	130.0	140	7.5	54.9
15958 PREP DUP		0.10	0.7	0.037	1.65	3.4	43.7	5.17	1300	0.20	1.51	1.2	130.0	140	7.9	65.7



ALS Canada Ltd.
 2103 Dollarton Hwy
 North Vancouver BC V7H 0A7
 Phone: +1 604 984 0221 Fax: +1 604 984 0218
 www.alsglobal.com/geochemistry

To: BATTERY MINERAL RESOURCES CORP.
 THE PACIFIC BUILDING
 SUITE 400, 744 WEST HASTINGS STREET
 VANCOUVER BC V6C 1A5

Page: 4 - C
 Total # Pages: 4 (A - D)
 Plus Appendix Pages
 Finalized Date: 19-JUL-2020
 Account: BMRPLLW

Project: Gowganda - Miller Lake

QC CERTIFICATE OF ANALYSIS SD20140737

Sample Description	Method Analyte Units LOD	ME-MS61	ME-MS61	ME-MS61	ME-MS61	ME-MS61	ME-MS61	ME-MS61	ME-MS61	ME-MS61	ME-MS61	ME-MS61	ME-MS61	ME-MS61	ME-MS61	
		Re ppm	S %	Sb ppm	Sc ppm	Se ppm	Sn ppm	Sr ppm	Ta ppm	Te ppm	Th ppm	Ti %	Tl ppm	U ppm	V ppm	W ppm
		0.002	0.01	0.05	0.1	1	0.2	0.2	0.05	0.05	0.01	0.005	0.02	0.1	1	0.1
DUPLICATES																
ORIGINAL		<0.002	2.76	24.2	21.5	2	1.2	222	0.60	0.07	2.72	0.839	0.80	1.3	185	38.7
DUP		<0.002	2.60	24.4	22.2	2	1.3	240	0.63	0.06	2.50	0.864	0.69	1.2	193	41.3
Target Range - Lower Bound		<0.002	2.54	22.4	20.7	<1	1.0	219	0.53	<0.05	2.47	0.804	0.67	1.1	179	36.9
Upper Bound		0.004	2.82	26.2	23.0	3	1.5	243	0.70	0.10	2.75	0.899	0.82	1.4	199	43.1
15913		0.007	0.36	0.78	9.3	1	0.4	79.7	0.38	0.16	2.24	0.233	0.08	1.3	65	1.1
DUP		0.006	0.36	0.76	8.9	1	0.4	75.7	0.37	0.20	2.03	0.233	0.08	1.2	65	1.1
Target Range - Lower Bound		0.004	0.33	0.66	8.5	<1	<0.2	73.6	0.31	0.12	2.02	0.216	0.05	1.1	61	0.9
Upper Bound		0.009	0.39	0.88	9.7	2	0.6	81.8	0.44	0.24	2.25	0.250	0.11	1.4	69	1.3
15931																
DUP																
Target Range - Lower Bound																
Upper Bound																
15949		<0.002	0.06	0.28	38.8	1	0.3	147.0	0.10	<0.05	0.74	0.256	0.36	0.3	185	0.3
DUP		<0.002	0.06	0.32	37.8	1	0.4	148.0	0.10	0.05	0.81	0.261	0.41	0.3	184	0.2
Target Range - Lower Bound		<0.002	0.05	0.23	36.3	<1	<0.2	140.0	<0.05	<0.05	0.73	0.241	0.34	0.2	174	<0.1
Upper Bound		0.004	0.07	0.37	40.3	2	0.4	155.0	0.16	0.10	0.82	0.276	0.43	0.4	195	0.4
17881																
DUP																
Target Range - Lower Bound																
Upper Bound																
ORIGINAL		<0.002	0.02	0.32	16.5	1	0.9	682	0.42	<0.05	1.26	0.603	0.26	0.5	160	0.3
DUP		<0.002	0.02	0.25	15.3	<1	0.9	662	0.41	<0.05	1.16	0.586	0.24	0.5	154	0.2
Target Range - Lower Bound		<0.002	<0.01	0.21	15.0	<1	0.7	638	0.34	<0.05	1.14	0.560	0.21	0.4	148	<0.1
Upper Bound		0.004	0.03	0.36	16.8	2	1.1	706	0.49	0.10	1.28	0.629	0.29	0.6	166	0.4
PREP DUPLICATES																
15958		<0.002	0.06	0.18	37.3	1	0.3	139.0	0.08	<0.05	0.76	0.226	0.30	0.2	176	0.2
15958 PREP DUP		0.003	0.07	0.20	39.8	1	0.3	141.0	0.08	<0.05	0.79	0.240	0.27	0.3	182	0.2



ALS Canada Ltd.
 2103 Dollarton Hwy
 North Vancouver BC V7H 0A7
 Phone: +1 604 984 0221 Fax: +1 604 984 0218
 www.alsglobal.com/geochemistry

To: BATTERY MINERAL RESOURCES CORP.
 THE PACIFIC BUILDING
 SUITE 400, 744 WEST HASTINGS STREET
 VANCOUVER BC V6C 1A5

Page: 4 - D
 Total # Pages: 4 (A - D)
 Plus Appendix Pages
 Finalized Date: 19-JUL-2020
 Account: BMRPLLBW

Project: Gowganda - Miller Lake

QC CERTIFICATE OF ANALYSIS SD20140737

Method Analyte Units LOD	ME-MS61 Y ppm 0.1	ME-MS61 Zn ppm 2	ME-MS61 Zr ppm 0.5	Ag-OG62 Ag ppm 1	As-OG62 As % 0.001	Co-OG62 Co % 0.0005	Cu-OG62 Cu % 0.001	Ni-OG62 Ni % 0.001	Pb-OG62 Pb % 0.001	Zn-OG62 Zn % 0.001
DUPLICATES										
ORIGINAL	24.0	73	72.9							
DUP	25.1	78	110.0							
Target Range - Lower Bound	23.2	70	84.1							
Upper Bound	25.9	81	98.8							
15913	8.4	3550	75.2							
DUP	7.9	3560	72.5							
Target Range - Lower Bound	7.6	3380	67.8							
Upper Bound	8.7	3730	79.9							
15931						2.08		2.29		
DUP				1		2.07	0.189	2.29	0.003	0.013
Target Range - Lower Bound				<1		2.02	0.183	2.23	0.002	0.012
Upper Bound				2		2.13	0.195	2.35	0.004	0.014
15949	9.4	102	38.1							
DUP	9.7	102	34.8							
Target Range - Lower Bound	9.0	95	33.2							
Upper Bound	10.1	109	39.7							
17881								4.75		
DUP					0.002	0.0977		4.50		0.016
Target Range - Lower Bound					<0.001	0.0948		4.51		0.015
Upper Bound					0.003	0.1005		4.74		0.017
ORIGINAL	17.5	62	24.5							
DUP	16.0	60	27.4							
Target Range - Lower Bound	15.8	56	23.5							
Upper Bound	17.7	66	28.4							
PREP DUPLICATES										
15958	8.7	58	28.9							
15958 PREP DUP	9.1	61	28.6							



ALS Canada Ltd.
 2103 Dollarton Hwy
 North Vancouver BC V7H 0A7
 Phone: +1 604 984 0221 Fax: +1 604 984 0218
 www.alsglobal.com/geochemistry

To: BATTERY MINERAL RESOURCES CORP.
 THE PACIFIC BUILDING
 SUITE 400, 744 WEST HASTINGS STREET
 VANCOUVER BC V6C 1A5

Page: Appendix 1
 Total # Appendix Pages: 1
 Finalized Date: 19-JUL-2020
 Account: BMRPLLBW

Project: Gowganda - Miller Lake

QC CERTIFICATE OF ANALYSIS SD20140737

CERTIFICATE COMMENTS									
	ANALYTICAL COMMENTS								
Applies to Method:	REEs may not be totally soluble in this method. ME-MS61								
	LABORATORY ADDRESSES								
Applies to Method:	Processed at ALS Sudbury located at 1351-B Kelly Lake Road, Unit #1, Sudbury, ON, Canada. <table border="0" style="width: 100%;"> <tr> <td>CRU-31</td> <td>CRU-QC</td> <td>LOG-22</td> <td>LOG-24</td> </tr> <tr> <td>PUL-31</td> <td>PUL-QC</td> <td>SPL-21</td> <td>WEI-21</td> </tr> </table>	CRU-31	CRU-QC	LOG-22	LOG-24	PUL-31	PUL-QC	SPL-21	WEI-21
CRU-31	CRU-QC	LOG-22	LOG-24						
PUL-31	PUL-QC	SPL-21	WEI-21						
Applies to Method:	Processed at ALS Vancouver located at 2103 Dollarton Hwy, North Vancouver, BC, Canada. <table border="0" style="width: 100%;"> <tr> <td>As-OG62</td> <td>Co-OG62</td> <td>ME-MS61</td> <td>ME-OG62</td> </tr> <tr> <td>Ni-OG62</td> <td>Zn-OG62</td> <td></td> <td></td> </tr> </table>	As-OG62	Co-OG62	ME-MS61	ME-OG62	Ni-OG62	Zn-OG62		
As-OG62	Co-OG62	ME-MS61	ME-OG62						
Ni-OG62	Zn-OG62								



ALS Canada Ltd.
 2103 Dollarton Hwy
 North Vancouver BC V7H 0A7
 Phone: +1 604 984 0221 Fax: +1 604 984 0218
 www.alsglobal.com/geochemistry

To: BATTERY MINERAL RESOURCES CORP.
 THE PACIFIC BUILDING
 SUITE 400, 744 WEST HASTINGS STREET
 VANCOUVER BC V6C 1A5

Page: 1
 Total # Pages: 4 (A - D)
 Plus Appendix Pages
 Finalized Date: 20-JUL-2020
 This copy reported on
 30-JUL-2020
 Account: BMRPLLBW

QC CERTIFICATE SD20140742

Project: Gowganda - Miller Lake

This report is for 88 Drill Core samples submitted to our lab in Sudbury, ON, Canada on 3-JUL-2020.

The following have access to data associated with this certificate:

PETER DOYLE FRANK PLOEGER	MIKE HENDRICKSON MERCEDES RICH	SEAN HICKS ANDREW SALERNO
------------------------------	-----------------------------------	------------------------------

SAMPLE PREPARATION	
ALS CODE	DESCRIPTION
WEI-21	Received Sample Weight
LOG-24	Pulp Login - Rcd w/o Barcode
CRU-QC	Crushing QC Test
PUL-QC	Pulverizing QC Test
LOG-22	Sample login - Rcd w/o BarCode
CRU-31	Fine crushing - 70% <2mm
SPL-21	Split sample - riffle splitter
PUL-31	Pulverize up to 250g 85% <75 um

ANALYTICAL PROCEDURES		
ALS CODE	DESCRIPTION	
ME-MS61	48 element four acid ICP-MS	
ME-OG62	Ore Grade Elements - Four Acid	ICP-AES
Cu-OG62	Ore Grade Cu - Four Acid	
Ni-OG62	Ore Grade Ni - Four Acid	

This is the Final Report and supersedes any preliminary report with this certificate number. Results apply to samples as submitted. All pages of this report have been checked and approved for release.

***** See Appendix Page for comments regarding this certificate *****

Signature: 
 Saa Traxler, General Manager, North Vancouver



ALS Canada Ltd.
 2103 Dollarton Hwy
 North Vancouver BC V7H 0A7
 Phone: +1 604 984 0221 Fax: +1 604 984 0218
 www.alsglobal.com/geochemistry

To: BATTERY MINERAL RESOURCES CORP.
 THE PACIFIC BUILDING
 SUITE 400, 744 WEST HASTINGS STREET
 VANCOUVER BC V6C 1A5

Page: 2 - A
 Total # Pages: 4 (A - D)
 Plus Appendix Pages
 Finalized Date: 20-JUL-2020
 Account: BMRPLLBW

Project: Gowganda - Miller Lake

QC CERTIFICATE OF ANALYSIS SD20140742

Sample Description	Method Analyte Units LOD	ME-MS61 Ag ppm	ME-MS61 Al %	ME-MS61 As ppm	ME-MS61 Ba ppm	ME-MS61 Be ppm	ME-MS61 Bi ppm	ME-MS61 Ca %	ME-MS61 Cd ppm	ME-MS61 Ce ppm	ME-MS61 Co ppm	ME-MS61 Cr ppm	ME-MS61 Cs ppm	ME-MS61 Cu ppm	ME-MS61 Fe %	ME-MS61 Ga ppm
STANDARDS																
AMIS0160																
Target Range - Lower Bound																
Upper Bound																
CCU-1e																
Target Range - Lower Bound																
Upper Bound																
EMOG-17		68.0	4.75	620	320	1.79	5.52	1.97	21.2	49.5	779	57	6.99	8370	4.95	11.65
EMOG-17		71.5	4.92	637	270	1.95	5.88	2.05	21.3	49.9	808	59	7.71	8600	5.25	12.80
Target Range - Lower Bound		60.9	4.18	522	930	1.60	5.31	1.72	18.15	42.9	686	49	6.56	7750	4.42	10.75
Upper Bound		74.5	5.13	638	1290	2.06	6.51	2.12	22.2	52.5	838	62	8.12	8910	5.42	13.25
GBM903-13																
Target Range - Lower Bound																
Upper Bound																
MRGeo08		4.22	7.23	33.5	1120	3.60	0.60	2.71	2.25	60.6	19.5	94	11.40	638	3.98	17.60
MRGeo08		4.49	7.57	34.5	1140	3.25	0.68	2.83	2.31	71.5	19.7	96	12.70	659	4.12	18.60
Target Range - Lower Bound		3.93	6.64	29.5	920	2.98	0.58	2.35	2.00	66.2	17.7	81	11.20	587	3.55	17.50
Upper Bound		4.83	8.14	36.5	1270	3.76	0.73	2.90	2.48	81.0	21.9	102	13.80	675	4.37	21.5
OREAS 621																
Target Range - Lower Bound																
Upper Bound																
OREAS 905		0.53	7.71	37.4	2910	3.30	5.59	0.62	0.37	101.0	14.9	19	7.17	1575	4.19	24.3
OREAS 905		0.55	7.50	35.3	2810	2.83	5.56	0.62	0.32	97.6	14.4	19	7.14	1520	4.12	23.6
Target Range - Lower Bound		0.46	6.67	31.0	2280	2.69	5.14	0.52	0.30	82.8	13.2	16	6.05	1425	3.66	22.5
Upper Bound		0.58	8.17	38.4	3110	3.39	6.30	0.66	0.42	101.0	16.4	22	7.51	1640	4.50	27.7
OREAS 920		0.09	7.72	5.1	570	3.05	0.67	0.49	0.06	93.4	15.8	86	8.54	115.0	4.09	20.1
OREAS 920		0.07	7.60	5.3	550	2.57	0.64	0.49	0.05	96.9	15.4	84	8.75	110.0	4.03	20.3
Target Range - Lower Bound		0.08	6.91	4.6	450	2.54	0.61	0.44	0.04	84.6	13.9	70	7.72	104.0	3.72	18.65
Upper Bound		0.13	8.47	6.1	640	3.22	0.77	0.56	0.12	103.5	17.3	88	9.54	120.0	4.56	22.9
OREAS-76a																
Target Range - Lower Bound																
Upper Bound																



ALS Canada Ltd.
 2103 Dollarton Hwy
 North Vancouver BC V7H 0A7
 Phone: +1 604 984 0221 Fax: +1 604 984 0218
 www.alsglobal.com/geochemistry

To: BATTERY MINERAL RESOURCES CORP.
 THE PACIFIC BUILDING
 SUITE 400, 744 WEST HASTINGS STREET
 VANCOUVER BC V6C 1A5

Page: 2 - B
 Total # Pages: 4 (A - D)
 Plus Appendix Pages
 Finalized Date: 20-JUL-2020
 Account: BMRPLLBW

Project: Gowganda - Miller Lake

QC CERTIFICATE OF ANALYSIS SD20140742

Sample Description	Method Analyte Units LOD	ME-MS61 Ge ppm 0.05	ME-MS61 Hf ppm 0.1	ME-MS61 In ppm 0.005	ME-MS61 K % 0.01	ME-MS61 La ppm 0.5	ME-MS61 Li ppm 0.2	ME-MS61 Mg % 0.01	ME-MS61 Mn ppm 5	ME-MS61 Mo ppm 0.05	ME-MS61 Na % 0.01	ME-MS61 Nb ppm 0.1	ME-MS61 Ni ppm 0.2	ME-MS61 P ppm 10	ME-MS61 Pb ppm 0.5	ME-MS61 Rb ppm 0.1
STANDARDS																
AMIS01 60																
Target Range - Lower Bound																
Upper Bound																
CCU-1e																
Target Range - Lower Bound																
Upper Bound																
EMOG-17		0.12	1.7	0.931	1.67	25.0	25.2	0.96	750	1100	1.11	15.1	7610	840	7540	114.0
EMOG-17		0.12	1.8	0.954	1.79	24.9	29.2	1.03	811	1160	1.18	15.3	8310	870	7930	113.0
Target Range - Lower Bound		0.07	1.6	0.823	1.49	20.7	23.9	0.86	670	997	0.99	12.7	6820	700	6570	98.9
Upper Bound		0.29	2.2	1.015	1.85	26.4	29.7	1.08	830	1220	1.23	15.7	8330	880	8030	121.0
GBM903-13																
Target Range - Lower Bound																
Upper Bound																
MRGeo08		0.11	2.8	0.166	3.14	28.8	32.8	1.32	573	14.00	2.01	20.4	700	1080	1120	162.0
MRGeo08		0.14	3.4	0.180	3.31	35.3	30.6	1.37	581	15.05	2.10	22.2	748	1100	1125	192.5
Target Range - Lower Bound		<0.05	2.8	0.155	2.79	31.1	29.5	1.17	497	13.65	1.76	19.0	622	930	971	173.5
Upper Bound		0.27	3.6	0.201	3.43	39.1	36.5	1.45	619	16.75	2.18	23.4	760	1160	1185	212
OREAS 621																
Target Range - Lower Bound																
Upper Bound																
OREAS 905		0.14	6.4	0.676	3.02	50.1	21.8	0.28	386	3.44	2.49	19.7	10.5	290	31.8	146.0
OREAS 905		0.17	7.0	0.657	2.93	47.8	17.9	0.27	381	3.24	2.47	18.6	9.2	270	29.2	135.0
Target Range - Lower Bound		<0.05	6.1	0.571	2.58	40.9	17.8	0.24	333	2.89	2.15	16.2	8.4	240	26.9	124.0
Upper Bound		0.27	7.6	0.709	3.18	51.1	22.2	0.31	418	3.65	2.65	20.0	10.7	320	33.9	152.0
OREAS 920		0.19	4.3	0.087	2.90	44.9	30.7	1.35	604	0.37	0.65	18.2	42.2	770	22.1	174.0
OREAS 920		0.17	4.4	0.086	2.90	47.8	31.2	1.32	601	0.42	0.65	17.4	41.7	740	23.4	180.5
Target Range - Lower Bound		0.06	4.0	0.070	2.59	41.0	26.0	1.23	535	0.34	0.56	15.6	37.4	640	20.7	158.5
Upper Bound		0.28	5.2	0.098	3.19	51.2	32.2	1.53	665	0.58	0.71	19.2	46.2	800	26.4	193.5
OREAS-76a																
Target Range - Lower Bound																
Upper Bound																



ALS Canada Ltd.
 2103 Dollarton Hwy
 North Vancouver BC V7H 0A7
 Phone: +1 604 984 0221 Fax: +1 604 984 0218
 www.alsglobal.com/geochemistry

To: BATTERY MINERAL RESOURCES CORP.
 THE PACIFIC BUILDING
 SUITE 400, 744 WEST HASTINGS STREET
 VANCOUVER BC V6C 1A5

Page: 2 - C
 Total # Pages: 4 (A - D)
 Plus Appendix Pages
 Finalized Date: 20-JUL-2020
 Account: BMRPLLBW

Project: Gowganda - Miller Lake

QC CERTIFICATE OF ANALYSIS SD20140742

Sample Description	Method Analyte Units LOD	ME-MS61 Re ppm	ME-MS61 S %	ME-MS61 Sb ppm	ME-MS61 Sc ppm	ME-MS61 Se ppm	ME-MS61 Sn ppm	ME-MS61 Sr ppm	ME-MS61 Ta ppm	ME-MS61 Te ppm	ME-MS61 Th ppm	ME-MS61 Ti %	ME-MS61 Tl ppm	ME-MS61 U ppm	ME-MS61 V ppm	ME-MS61 W ppm
STANDARDS																
AMIS0160																
Target Range - Lower Bound																
Upper Bound																
CCU-1e																
Target Range - Lower Bound																
Upper Bound																
EMOG-17		0.321	3.31	817	8.2	7	2.4	214	0.87	1.32	10.60	0.321	1.93	2.9	75	4.0
EMOG-17		0.325	3.36	827	7.9	6	2.8	222	0.92	1.36	11.25	0.332	2.23	3.2	79	4.1
Target Range - Lower Bound		0.286	2.91	643	7.2	4	2.2	184.5	0.78	1.10	10.35	0.294	1.89	2.8	67	3.3
Upper Bound		0.354	3.57	869	9.0	9	3.2	226	1.08	1.46	12.65	0.370	2.61	3.7	84	4.7
GBM903-13																
Target Range - Lower Bound																
Upper Bound																
MRGeo08		0.006	0.31	3.97	10.6	1	4.0	315	1.44	<0.05	16.40	0.507	0.95	4.5	113	4.3
MRGeo08		0.010	0.32	4.48	11.6	1	4.2	327	1.56	<0.05	19.55	0.520	1.12	5.8	115	5.1
Target Range - Lower Bound		0.004	0.27	3.89	11.1	<1	3.5	277	1.39	<0.05	17.90	0.443	0.86	4.9	97	4.1
Upper Bound		0.013	0.35	5.39	13.7	4	4.7	339	1.81	0.12	21.9	0.553	1.21	6.2	121	5.8
OREAS 621																
Target Range - Lower Bound																
Upper Bound																
OREAS 905		<0.002	0.07	2.02	5.1	3	4.4	168.5	1.29	0.07	16.00	0.129	0.70	5.2	10	2.7
OREAS 905		<0.002	0.07	2.06	4.6	3	4.0	161.0	1.27	0.09	13.90	0.121	0.74	4.9	10	2.8
Target Range - Lower Bound		<0.002	0.04	1.61	4.3	<1	3.4	141.0	1.16	<0.05	13.15	0.105	0.58	4.4	8	2.3
Upper Bound		0.004	0.09	2.29	5.5	4	4.6	173.0	1.52	0.17	16.05	0.139	0.83	5.6	13	3.3
OREAS 920		<0.002	0.03	1.42	14.5	<1	4.6	82.9	1.31	<0.05	20.5	0.485	0.83	3.4	100	3.2
OREAS 920		<0.002	0.03	1.44	13.4	<1	4.9	85.3	1.32	<0.05	19.30	0.465	0.84	3.7	95	3.2
Target Range - Lower Bound		<0.002	<0.01	1.22	12.8	<1	4.3	73.6	1.08	<0.05	17.35	0.434	0.73	3.3	86	2.5
Upper Bound		0.004	0.05	1.76	15.8	2	5.7	90.4	1.43	0.12	21.2	0.542	1.03	4.2	108	3.7
OREAS-76a																
Target Range - Lower Bound																
Upper Bound																



ALS Canada Ltd.
 2103 Dollarton Hwy
 North Vancouver BC V7H 0A7
 Phone: +1 604 984 0221 Fax: +1 604 984 0218
 www.alsglobal.com/geochemistry

To: BATTERY MINERAL RESOURCES CORP.
 THE PACIFIC BUILDING
 SUITE 400, 744 WEST HASTINGS STREET
 VANCOUVER BC V6C 1A5

Page: 2 - D
 Total # Pages: 4 (A - D)
 Plus Appendix Pages
 Finalized Date: 20-JUL-2020
 Account: BMRPLLBW

Project: Gowganda - Miller Lake

QC CERTIFICATE OF ANALYSIS SD20140742

Sample Description	Method Analyte Units LOD	ME-MS61 Y ppm 0.1	ME-MS61 Zn ppm 2	ME-MS61 Zr ppm 0.5	Cu-OG62 Cu % 0.001	Ni-OG62 Ni % 0.001
STANDARDS						
AMIS01 60					2.02	0.005
Target Range - Lower Bound					1.970	<0.001
Upper Bound					2.11	0.005
CCU-1e					23.0	0.001
Target Range - Lower Bound					22.1	
Upper Bound					23.7	
EMOG-17		16.4	7650	67.8		
EMOG-17		16.3	8110	66.1		
Target Range - Lower Bound		14.3	6800	55.6		
Upper Bound		17.7	8320	76.4		
GBM903-13					2.81	2.39
Target Range - Lower Bound					2.79	2.35
Upper Bound					3.00	2.52
MRGeo08		23.8	822	104.0		
MRGeo08		26.2	833	107.5		
Target Range - Lower Bound		23.8	722	92.2		
Upper Bound		29.3	886	126.0		
OREAS 621					0.352	0.007
Target Range - Lower Bound					0.349	<0.001
Upper Bound					0.377	0.005
OREAS 905		16.9	139	265		
OREAS 905		15.4	140	259		
Target Range - Lower Bound		14.0	122	214		
Upper Bound		17.4	154	290		
OREAS 920		34.2	116	167.5		
OREAS 920		33.4	119	156.0		
Target Range - Lower Bound		29.8	102	128.0		
Upper Bound		36.6	130	174.0		
OREAS-76a					0.277	6.81
Target Range - Lower Bound					0.274	7.03
Upper Bound					0.296	7.55



ALS Canada Ltd.
 2103 Dollarton Hwy
 North Vancouver BC V7H 0A7
 Phone: +1 604 984 0221 Fax: +1 604 984 0218
 www.alsglobal.com/geochemistry

To: BATTERY MINERAL RESOURCES CORP.
 THE PACIFIC BUILDING
 SUITE 400, 744 WEST HASTINGS STREET
 VANCOUVER BC V6C 1A5

Page: 3 - A
 Total # Pages: 4 (A - D)
 Plus Appendix Pages
 Finalized Date: 20-JUL-2020
 Account: BMRPLLBW

Project: Gowganda - Miller Lake

QC CERTIFICATE OF ANALYSIS SD20140742

Method Analyte Units LOD	ME-MS61 Ag ppm	ME-MS61 Al %	ME-MS61 As ppm	ME-MS61 Ba ppm	ME-MS61 Be ppm	ME-MS61 Bi ppm	ME-MS61 Ca %	ME-MS61 Cd ppm	ME-MS61 Ce ppm	ME-MS61 Co ppm	ME-MS61 Cr ppm	ME-MS61 Cs ppm	ME-MS61 Cu ppm	ME-MS61 Fe %	ME-MS61 Ga ppm	
Sample Description	0.01	0.01	0.2	10	0.05	0.01	0.01	0.02	0.01	0.1	1	0.05	0.2	0.01	0.05	
BLANKS																
BLANK	<0.01	<0.01	<0.2	<10	<0.05	<0.01	<0.01	<0.02	<0.01	<0.1	1	<0.05	<0.2	<0.01	<0.05	
BLANK	<0.01	<0.01	<0.2	<10	<0.05	<0.01	<0.01	<0.02	<0.01	<0.1	<1	<0.05	<0.2	<0.01	<0.05	
BLANK	<0.01	<0.01	<0.2	<10	<0.05	0.01	<0.01	<0.02	<0.01	<0.1	<1	<0.05	0.2	<0.01	<0.05	
BLANK	<0.01	<0.01	<0.2	<10	<0.05	<0.01	<0.01	<0.02	<0.01	<0.1	<1	<0.05	<0.2	<0.01	<0.05	
Target Range - Lower Bound	<0.01	<0.01	<0.2	<10	<0.05	<0.01	<0.01	<0.02	<0.01	<0.1	<1	<0.05	<0.2	<0.01	<0.05	
Upper Bound	0.02	0.02	0.4	20	0.10	0.02	0.02	0.04	0.02	0.2	2	0.10	0.4	0.02	0.10	
BLANK																
Target Range - Lower Bound																
Upper Bound																
DUPLICATES																
ORIGINAL																
DUP																
Target Range - Lower Bound																
Upper Bound																
15949	0.16	7.81	2.7	320	0.68	0.07	6.70	0.19	8.06	42.5	76	1.06	138.0	5.70	13.75	
DUP	0.16	8.11	2.8	320	0.61	0.07	6.83	0.20	8.56	40.6	79	1.10	133.0	5.72	13.55	
Target Range - Lower Bound	0.14	7.55	2.4	290	0.56	0.06	6.42	0.17	7.88	39.4	73	0.98	130.5	5.41	12.90	
Upper Bound	0.18	8.37	3.1	350	0.73	0.08	7.11	0.22	8.74	43.7	82	1.18	140.5	6.01	14.40	
15982	0.73	7.07	39.9	50	0.83	0.19	3.14	1.04	30.7	63.3	6	0.88	18.0	9.66	18.05	
DUP	0.83	7.27	45.2	50	0.96	0.21	3.24	1.16	33.5	66.5	6	0.95	19.6	9.87	19.45	
Target Range - Lower Bound	0.73	6.80	40.2	40	0.80	0.18	3.02	1.03	30.5	61.6	5	0.82	17.9	9.27	17.75	
Upper Bound	0.83	7.54	44.9	60	0.99	0.22	3.36	1.18	33.7	68.2	7	1.01	19.7	10.25	19.75	
17818	0.16	7.22	9.1	280	0.43	0.09	8.02	0.10	13.45	44.7	208	0.81	119.5	6.41	13.40	
DUP	0.33	7.54	8.6	290	0.44	0.10	8.27	0.11	14.25	47.8	211	0.86	120.5	6.57	14.10	
Target Range - Lower Bound	0.22	7.00	8.2	250	0.36	0.08	7.73	0.08	13.15	43.8	198	0.74	115.5	6.16	13.00	
Upper Bound	0.27	7.76	9.5	320	0.51	0.11	8.56	0.13	14.55	48.7	221	0.93	124.5	6.82	14.50	
17853	0.06	7.40	3.4	140	0.68	0.06	4.26	0.02	19.80	35.9	13	0.78	71.7	9.24	17.85	
DUP	0.06	7.26	2.8	130	0.66	0.06	4.21	0.02	19.40	36.5	14	0.78	72.9	9.11	17.60	
Target Range - Lower Bound	0.05	6.95	2.7	110	0.59	0.05	4.01	<0.02	18.60	34.3	12	0.69	69.6	8.71	16.80	
Upper Bound	0.07	7.71	3.5	160	0.75	0.07	4.46	0.04	20.6	38.1	15	0.87	75.0	9.64	18.65	



ALS Canada Ltd.
 2103 Dollarton Hwy
 North Vancouver BC V7H 0A7
 Phone: +1 604 984 0221 Fax: +1 604 984 0218
 www.alsglobal.com/geochemistry

To: BATTERY MINERAL RESOURCES CORP.
 THE PACIFIC BUILDING
 SUITE 400, 744 WEST HASTINGS STREET
 VANCOUVER BC V6C 1A5

Page: 3 - B
 Total # Pages: 4 (A - D)
 Plus Appendix Pages
 Finalized Date: 20-JUL-2020
 Account: BMRPLLBW

Project: Gowganda - Miller Lake

QC CERTIFICATE OF ANALYSIS SD20140742

Method Analyte Units LOD	ME-MS61 Ge ppm 0.05	ME-MS61 Hf ppm 0.1	ME-MS61 In ppm 0.005	ME-MS61 K % 0.01	ME-MS61 La ppm 0.5	ME-MS61 Li ppm 0.2	ME-MS61 Mg % 0.01	ME-MS61 Mn ppm 5	ME-MS61 Mo ppm 0.05	ME-MS61 Na % 0.01	ME-MS61 Nb ppm 0.1	ME-MS61 Ni ppm 0.2	ME-MS61 P ppm 10	ME-MS61 Pb ppm 0.5	ME-MS61 Rb ppm 0.1	
BLANKS																
BLANK	0.06	<0.1	<0.005	<0.01	<0.5	0.2	<0.01	<5	<0.05	<0.01	<0.1	<0.2	<10	<0.5	<0.1	
BLANK	<0.05	<0.1	<0.005	<0.01	<0.5	0.2	<0.01	<5	<0.05	<0.01	<0.1	0.3	<10	0.5	<0.1	
BLANK	<0.05	<0.1	<0.005	<0.01	<0.5	<0.2	<0.01	<5	<0.05	<0.01	<0.1	0.4	<10	<0.5	<0.1	
BLANK	<0.05	<0.1	<0.005	<0.01	<0.5	<0.2	<0.01	<5	<0.05	<0.01	<0.1	<0.2	<10	<0.5	<0.1	
Target Range - Lower Bound	<0.05	<0.1	<0.005	<0.01	<0.5	<0.2	<0.01	<5	<0.05	<0.01	<0.1	<0.2	<10	<0.5	<0.1	
Upper Bound	0.10	0.2	0.010	0.02	1.0	0.4	0.02	10	0.10	0.02	0.2	0.4	20	1.0	0.2	
DUPLICATES																
ORIGINAL																
DUP																
Target Range - Lower Bound																
Upper Bound																
15949	0.08	0.8	0.048	2.35	3.7	36.8	4.38	1420	0.22	1.42	1.4	123.5	160	10.2	70.1	
DUP	0.08	0.8	0.044	2.36	4.0	33.1	4.48	1440	0.25	1.42	1.3	123.0	170	10.7	80.8	
Target Range - Lower Bound	<0.05	0.7	0.039	2.23	3.2	33.0	4.20	1355	0.17	1.34	1.2	117.0	150	9.4	71.6	
Upper Bound	0.10	0.9	0.053	2.48	4.5	36.9	4.66	1505	0.30	1.50	1.5	129.5	180	11.5	79.3	
15982	0.09	2.1	0.105	0.07	15.0	22.4	3.07	1360	1.27	4.27	4.4	31.7	570	613	0.9	
DUP	0.09	2.1	0.105	0.08	16.0	23.8	3.16	1420	1.36	4.32	4.6	34.1	570	631	1.3	
Target Range - Lower Bound	<0.05	1.9	0.095	0.06	14.2	21.7	2.95	1315	1.20	4.07	4.2	31.1	530	590	0.9	
Upper Bound	0.10	2.3	0.115	0.09	16.8	24.5	3.28	1465	1.43	4.52	4.8	34.7	610	654	1.3	
17818	0.07	1.1	0.052	1.29	5.9	31.0	4.67	1380	0.68	1.64	1.5	126.0	200	31.3	59.3	
DUP	0.07	1.1	0.050	1.34	6.2	32.9	4.82	1420	0.73	1.67	1.6	129.0	200	31.1	62.9	
Target Range - Lower Bound	<0.05	0.9	0.043	1.24	5.2	30.2	4.50	1325	0.62	1.56	1.4	121.0	180	29.1	57.9	
Upper Bound	0.10	1.3	0.059	1.39	6.9	33.7	4.99	1475	0.79	1.75	1.7	134.0	220	33.3	64.3	
17853	0.07	1.8	0.075	0.37	7.8	24.8	3.87	1870	0.78	3.93	3.9	45.5	490	2.6	11.9	
DUP	0.07	1.8	0.071	0.37	7.9	25.5	3.80	1840	0.72	3.89	3.9	46.1	470	2.6	10.1	
Target Range - Lower Bound	<0.05	1.6	0.064	0.34	7.0	23.7	3.63	1755	0.66	3.70	3.6	43.3	450	2.0	10.4	
Upper Bound	0.10	2.0	0.082	0.40	8.7	26.6	4.04	1955	0.84	4.12	4.2	48.3	510	3.2	11.7	



ALS Canada Ltd.
 2103 Dollarton Hwy
 North Vancouver BC V7H 0A7
 Phone: +1 604 984 0221 Fax: +1 604 984 0218
 www.alsglobal.com/geochemistry

To: BATTERY MINERAL RESOURCES CORP.
 THE PACIFIC BUILDING
 SUITE 400, 744 WEST HASTINGS STREET
 VANCOUVER BC V6C 1A5

Page: 3 - C
 Total # Pages: 4 (A - D)
 Plus Appendix Pages
 Finalized Date: 20-JUL-2020
 Account: BMRPLLBW

Project: Gowganda - Miller Lake

QC CERTIFICATE OF ANALYSIS SD20140742

Method Analyte Units LOD	ME-MS61 Re ppm	ME-MS61 S %	ME-MS61 Sb ppm	ME-MS61 Sc ppm	ME-MS61 Se ppm	ME-MS61 Sn ppm	ME-MS61 Sr ppm	ME-MS61 Ta ppm	ME-MS61 Te ppm	ME-MS61 Th ppm	ME-MS61 Ti %	ME-MS61 Tl ppm	ME-MS61 U ppm	ME-MS61 V ppm	ME-MS61 W ppm	
Sample Description	0.002	0.01	0.05	0.1	1	0.2	0.2	0.05	0.05	0.01	0.005	0.02	0.1	1	0.1	
BLANKS																
BLANK	<0.002	<0.01	<0.05	<0.1	<1	<0.2	<0.2	<0.05	<0.05	<0.01	<0.005	<0.02	<0.1	<1	0.1	
BLANK	<0.002	<0.01	<0.05	<0.1	<1	<0.2	<0.2	<0.05	<0.05	<0.01	<0.005	<0.02	<0.1	<1	<0.1	
BLANK	<0.002	<0.01	<0.05	<0.1	<1	<0.2	<0.2	<0.05	<0.05	<0.01	<0.005	<0.02	<0.1	<1	<0.1	
BLANK	<0.002	<0.01	<0.05	<0.1	<1	<0.2	<0.2	<0.05	<0.05	<0.01	<0.005	<0.02	<0.1	<1	<0.1	
Target Range - Lower Bound	<0.002	<0.01	<0.05	<0.1	<1	<0.2	<0.2	<0.05	<0.05	<0.01	<0.005	<0.02	<0.1	<1	<0.1	
Upper Bound	0.004	0.02	0.10	0.2	2	0.4	0.4	0.10	0.10	0.02	0.010	0.04	0.2	2	0.2	
BLANK																
Target Range - Lower Bound																
Upper Bound																
DUPLICATES																
ORIGINAL																
DUP																
Target Range - Lower Bound																
Upper Bound																
15949	<0.002	0.06	0.28	38.8	1	0.3	147.0	0.10	<0.05	0.74	0.256	0.36	0.3	185	0.3	
DUP	<0.002	0.06	0.32	37.8	1	0.4	148.0	0.10	0.05	0.81	0.261	0.41	0.3	184	0.2	
Target Range - Lower Bound	<0.002	0.05	0.23	36.3	<1	<0.2	140.0	<0.05	<0.05	0.73	0.241	0.34	0.2	174	<0.1	
Upper Bound	0.004	0.07	0.37	40.3	2	0.4	155.0	0.16	0.10	0.82	0.276	0.43	0.4	195	0.4	
15982	<0.002	0.35	1.08	27.8	1	0.7	50.7	0.29	<0.05	1.02	0.756	0.02	0.3	279	2.1	
DUP	0.002	0.36	1.10	29.4	1	0.8	53.5	0.30	<0.05	1.07	0.786	0.02	0.3	286	2.1	
Target Range - Lower Bound	<0.002	0.33	0.96	27.1	<1	0.5	49.3	0.23	<0.05	0.98	0.727	<0.02	0.2	267	1.8	
Upper Bound	0.004	0.38	1.22	30.1	2	1.0	54.9	0.36	0.10	1.11	0.815	0.04	0.4	298	2.4	
17818	0.002	0.07	0.31	35.0	<1	0.6	129.0	0.11	<0.05	1.17	0.286	0.34	0.5	193	0.2	
DUP	0.002	0.07	0.34	37.1	<1	0.5	131.0	0.13	<0.05	1.17	0.298	0.32	0.5	201	0.3	
Target Range - Lower Bound	<0.002	0.06	0.25	34.1	<1	0.3	123.5	0.06	<0.05	1.10	0.272	0.29	0.4	186	<0.1	
Upper Bound	0.004	0.08	0.40	38.0	2	0.8	136.5	0.18	0.10	1.24	0.312	0.37	0.6	208	0.4	
17853	0.002	0.01	0.31	26.5	<1	0.5	131.0	0.27	<0.05	0.78	0.683	0.06	0.3	250	0.3	
DUP	0.002	0.01	0.32	25.8	<1	0.5	129.0	0.27	<0.05	0.79	0.689	0.06	0.3	248	0.3	
Target Range - Lower Bound	<0.002	<0.01	0.24	24.7	<1	0.3	123.5	0.21	<0.05	0.74	0.647	0.04	0.2	236	0.2	
Upper Bound	0.004	0.02	0.39	27.6	2	0.7	136.5	0.33	0.10	0.83	0.725	0.08	0.4	262	0.4	



ALS Canada Ltd.
 2103 Dollarton Hwy
 North Vancouver BC V7H 0A7
 Phone: +1 604 984 0221 Fax: +1 604 984 0218
 www.alsglobal.com/geochemistry

To: BATTERY MINERAL RESOURCES CORP.
 THE PACIFIC BUILDING
 SUITE 400, 744 WEST HASTINGS STREET
 VANCOUVER BC V6C 1A5

Page: 3 - D
 Total # Pages: 4 (A - D)
 Plus Appendix Pages
 Finalized Date: 20-JUL-2020
 Account: BMRPLLBW

Project: Gowganda - Miller Lake

QC CERTIFICATE OF ANALYSIS SD20140742

Sample Description	Method Analyte Units LOD	ME-MS61 Y ppm 0.1	ME-MS61 Zn ppm 2	ME-MS61 Zr ppm 0.5	Cu-OG62 Cu % 0.001	Ni-OG62 Ni % 0.001
BLANKS						
BLANK		<0.1	<2	<0.5		
BLANK		<0.1	<2	<0.5		
BLANK		<0.1	<2	<0.5		
BLANK		<0.1	<2	<0.5		
Target Range - Lower Bound		<0.1	<2	<0.5		
Upper Bound		0.2	4	1.0		
BLANK					0.001	<0.001
Target Range - Lower Bound					<0.001	<0.001
Upper Bound					0.002	0.002
DUPLICATES						
ORIGINAL					1.065	
DUP					1.065	0.002
Target Range - Lower Bound					1.035	<0.001
Upper Bound					1.095	0.003
15949		9.4	102	38.1		
DUP		9.7	102	34.8		
Target Range - Lower Bound		9.0	95	33.2		
Upper Bound		10.1	109	39.7		
15982		23.8	406	88.8		
DUP		25.7	419	94.8		
Target Range - Lower Bound		23.4	390	84.4		
Upper Bound		26.1	435	99.2		
17818		15.0	76	39.9		
DUP		15.8	78	40.9		
Target Range - Lower Bound		14.5	71	36.9		
Upper Bound		16.3	83	43.9		
17853		18.9	63	67.6		
DUP		19.7	62	65.8		
Target Range - Lower Bound		18.2	57	61.2		
Upper Bound		20.4	68	72.2		



ALS Canada Ltd.
 2103 Dollarton Hwy
 North Vancouver BC V7H 0A7
 Phone: +1 604 984 0221 Fax: +1 604 984 0218
 www.alsglobal.com/geochemistry

To: BATTERY MINERAL RESOURCES CORP.
 THE PACIFIC BUILDING
 SUITE 400, 744 WEST HASTINGS STREET
 VANCOUVER BC V6C 1A5

Page: 4 - A
 Total # Pages: 4 (A - D)
 Plus Appendix Pages
 Finalized Date: 20-JUL-2020
 Account: BMRPLLBW

Project: Gowganda - Miller Lake

QC CERTIFICATE OF ANALYSIS SD20140742

Sample Description	Method	MS61	MS61	MS61	MS61	MS61	MS61	MS61	MS61	MS61	MS61	MS61	MS61	MS61	MS61	MS61
	Analyte	Ag	Al	As	Ba	Be	Bi	Ca	Cd	Ce	Co	Cr	Cs	Cu	Fe	Ga
	Units	ppm	%	ppm	ppm	ppm	ppm	%	ppm	ppm	ppm	ppm	ppm	ppm	%	ppm
	LOD	0.01	0.01	0.2	10	0.05	0.01	0.01	0.02	0.01	0.1	1	0.05	0.2	0.01	0.05
PREP DUPLICATES																
17816		0.65	7.31	7.0	330	0.49	0.10	7.26	0.10	13.85	45.1	160	0.96	231	6.81	14.35
17816 PREP DUP		0.21	7.64	6.8	330	0.48	0.11	7.44	0.11	14.45	42.5	158	0.99	260	6.83	13.20

***** See Appendix Page for comments regarding this certificate *****



ALS Canada Ltd.
 2103 Dollarton Hwy
 North Vancouver BC V7H 0A7
 Phone: +1 604 984 0221 Fax: +1 604 984 0218
 www.alsglobal.com/geochemistry

To: BATTERY MINERAL RESOURCES CORP.
 THE PACIFIC BUILDING
 SUITE 400, 744 WEST HASTINGS STREET
 VANCOUVER BC V6C 1A5

Page: 4 - B
 Total # Pages: 4 (A - D)
 Plus Appendix Pages
 Finalized Date: 20-JUL-2020
 Account: BMRPLLBW

Project: Gowganda - Miller Lake

QC CERTIFICATE OF ANALYSIS SD20140742

Sample Description	Method	MS61	MS61	MS61	MS61	MS61	MS61	MS61	MS61	MS61	MS61	MS61	MS61	MS61	MS61	
	Analyte	Ge	Hf	In	K	La	Li	Mg	Mn	Mo	Na	Nb	Ni	P	Pb	Rb
	Units	ppm	ppm	ppm	%	ppm	ppm	%	ppm	ppm	%	ppm	ppm	ppm	ppm	ppm
	LOD	0.05	0.1	0.005	0.01	0.5	0.2	0.01	5	0.05	0.01	0.1	0.2	10	0.5	0.1
PREP DUPLICATES																
17816		0.07	1.2	0.057	1.40	6.1	27.5	4.32	1380	0.63	1.65	1.8	117.5	220	14.0	60.8
17816 PREP DUP		0.07	1.2	0.062	1.40	6.7	22.9	4.35	1350	0.64	1.67	1.8	111.0	220	22.1	66.3

***** See Appendix Page for comments regarding this certificate *****



ALS Canada Ltd.
 2103 Dollarton Hwy
 North Vancouver BC V7H 0A7
 Phone: +1 604 984 0221 Fax: +1 604 984 0218
 www.alsglobal.com/geochemistry

To: BATTERY MINERAL RESOURCES CORP.
 THE PACIFIC BUILDING
 SUITE 400, 744 WEST HASTINGS STREET
 VANCOUVER BC V6C 1A5

Page: 4 - C
 Total # Pages: 4 (A - D)
 Plus Appendix Pages
 Finalized Date: 20-JUL-2020
 Account: BMRPLLW

Project: Gowganda - Miller Lake

QC CERTIFICATE OF ANALYSIS SD20140742

Sample Description	Method	MS61	MS61	MS61	MS61	MS61	MS61	MS61	MS61	MS61	MS61	MS61	MS61	MS61	MS61	
	Analyte	Re	S	Sb	Sc	Se	Sn	Sr	Ta	Te	Th	Ti	Tl	U	V	W
	Units	ppm	%	ppm	ppm	ppm	ppm	ppm	ppm	ppm	ppm	%	ppm	ppm	ppm	ppm
	LOD	0.002	0.01	0.05	0.1	1	0.2	0.2	0.05	0.05	0.01	0.005	0.02	0.1	1	0.1
PREP DUPLICATES																
17816		<0.002	0.09	0.40	34.1	1	0.6	140.5	0.13	<0.05	1.30	0.321	0.36	0.5	206	0.3
17816 PREP DUP		<0.002	0.10	0.43	34.8	1	0.6	136.0	0.13	<0.05	1.38	0.331	0.38	0.6	206	0.3

***** See Appendix Page for comments regarding this certificate *****



ALS Canada Ltd.
 2103 Dollarton Hwy
 North Vancouver BC V7H 0A7
 Phone: +1 604 984 0221 Fax: +1 604 984 0218
 www.alsglobal.com/geochemistry

To: BATTERY MINERAL RESOURCES CORP.
 THE PACIFIC BUILDING
 SUITE 400, 744 WEST HASTINGS STREET
 VANCOUVER BC V6C 1A5

Page: 4 - D
 Total # Pages: 4 (A - D)
 Plus Appendix Pages
 Finalized Date: 20-JUL-2020
 Account: BMRPLLBW

Project: Gowganda - Miller Lake

QC CERTIFICATE OF ANALYSIS SD20140742

Sample Description	Method Analyte Units LOD	ME-MS61 Y ppm 0.1	ME-MS61 Zn ppm 2	ME-MS61 Zr ppm 0.5	Cu-OG62 Cu % 0.001	Ni-OG62 Ni % 0.001
PREP DUPLICATES						
17816		14.6	82	44.8		
17816 PREP DUP		14.1	79	46.4		



ALS Canada Ltd.
2103 Dollarton Hwy
North Vancouver BC V7H 0A7
Phone: +1 604 984 0221 Fax: +1 604 984 0218
www.alsglobal.com/geochemistry

To: BATTERY MINERAL RESOURCES CORP.
THE PACIFIC BUILDING
SUITE 400, 744 WEST HASTINGS STREET
VANCOUVER BC V6C 1A5

Page: Appendix 1
Total # Appendix Pages: 1
Finalized Date: 20-JUL-2020
Account: BMRPLLBW

Project: Gowganda - Miller Lake

QC CERTIFICATE OF ANALYSIS SD20140742

CERTIFICATE COMMENTS

ANALYTICAL COMMENTS

Applies to Method: REEs may not be totally soluble in this method.
ME-MS61

LABORATORY ADDRESSES

Applies to Method:	Processed at ALS Sudbury located at 1351-B Kelly Lake Road, Unit #1, Sudbury, ON, Canada.			
	CRU-31	CRU-QC	LOG-22	LOG-24
	PUL-31	PUL-QC	SPL-21	WEI-21
Applies to Method:	Processed at ALS Vancouver located at 2103 Dollarton Hwy, North Vancouver, BC, Canada.			
	Cu-OG62	ME-MS61	ME-OG62	Ni-OG62



ALS Canada Ltd.
 2103 Dollarton Hwy
 North Vancouver BC V7H 0A7
 Phone: +1 604 984 0221 Fax: +1 604 984 0218
 www.alsglobal.com/geochemistry

To: BATTERY MINERAL RESOURCES CORP.
 THE PACIFIC BUILDING
 SUITE 400, 744 WEST HASTINGS STREET
 VANCOUVER BC V6C 1A5

Page: 1
 Total # Pages: 3 (A - D)
 Plus Appendix Pages
 Finalized Date: 19-JUL-2020
 This copy reported on
 30-JUL-2020
 Account: BMRPLLBW

QC CERTIFICATE SD20140746

Project: Gowganda - Miller Lake

This report is for 19 Drill Core samples submitted to our lab in Sudbury, ON, Canada on 3-JUL-2020.

The following have access to data associated with this certificate:

PETER DOYLE FRANK PLOEGER	MIKE HENDRICKSON MERCEDES RICH	SEAN HICKS ANDREW SALERNO
------------------------------	-----------------------------------	------------------------------

SAMPLE PREPARATION	
ALS CODE	DESCRIPTION
WEI-21	Received Sample Weight
LOG-24	Pulp Login - Rcd w/o Barcode
CRU-QC	Crushing QC Test
PUL-QC	Pulverizing QC Test
LOG-22	Sample login - Rcd w/o BarCode
CRU-31	Fine crushing - 70% <2mm
SPL-21	Split sample - riffle splitter
PUL-31	Pulverize up to 250g 85% <75 um

ANALYTICAL PROCEDURES		
ALS CODE	DESCRIPTION	
ME-MS61	48 element four acid ICP-MS	
ME-OG62	Ore Grade Elements - Four Acid	ICP-AES
Cu-OG62	Ore Grade Cu - Four Acid	
Ni-OG62	Ore Grade Ni - Four Acid	

This is the Final Report and supersedes any preliminary report with this certificate number. Results apply to samples as submitted. All pages of this report have been checked and approved for release.

***** See Appendix Page for comments regarding this certificate *****

Signature: 
 Saa Traxler, General Manager, North Vancouver



ALS Canada Ltd.
 2103 Dollarton Hwy
 North Vancouver BC V7H 0A7
 Phone: +1 604 984 0221 Fax: +1 604 984 0218
 www.alsglobal.com/geochemistry

To: BATTERY MINERAL RESOURCES CORP.
 THE PACIFIC BUILDING
 SUITE 400, 744 WEST HASTINGS STREET
 VANCOUVER BC V6C 1A5

Page: 2 - A
 Total # Pages: 3 (A - D)
 Plus Appendix Pages
 Finalized Date: 19-JUL-2020
 Account: BMRPLLBW

Project: Gowganda - Miller Lake

QC CERTIFICATE OF ANALYSIS SD20140746

Sample Description	Method Analyte Units LOD	ME-MS61 Ag ppm 0.01	ME-MS61 Al % 0.01	ME-MS61 As ppm 0.2	ME-MS61 Ba ppm 10	ME-MS61 Be ppm 0.05	ME-MS61 Bi ppm 0.01	ME-MS61 Ca % 0.01	ME-MS61 Cd ppm 0.02	ME-MS61 Ce ppm 0.01	ME-MS61 Co ppm 0.1	ME-MS61 Cr ppm 1	ME-MS61 Cs ppm 0.05	ME-MS61 Cu ppm 0.2	ME-MS61 Fe % 0.01	ME-MS61 Ga ppm 0.05
STANDARDS																
AMIS0160																
Target Range - Lower Bound																
Upper Bound																
EMOG-17																
Target Range - Lower Bound																
Upper Bound																
MRCGeo08		4.49	7.57	34.5	1140	3.25	0.68	2.83	2.31	71.5	19.7	96	12.70	659	4.12	18.60
Target Range - Lower Bound		3.93	6.64	29.5	920	2.98	0.58	2.35	2.00	66.2	17.7	81	11.20	587	3.55	17.50
Upper Bound		4.83	8.14	36.5	1270	3.76	0.73	2.90	2.48	81.0	21.9	102	13.80	675	4.37	21.5
NCSDC70006																
Target Range - Lower Bound																
Upper Bound																
OREAS 905		0.55	7.50	35.3	2810	2.83	5.56	0.62	0.32	97.6	14.4	19	7.14	1520	4.12	23.6
Target Range - Lower Bound		0.46	6.67	31.0	2280	2.69	5.14	0.52	0.30	82.8	13.2	16	6.05	1425	3.66	22.5
Upper Bound		0.58	8.17	38.4	3110	3.39	6.30	0.66	0.42	101.0	16.4	22	7.51	1640	4.50	27.7
OREAS 932																
Target Range - Lower Bound																
Upper Bound																
OREAS-133a																
Target Range - Lower Bound																
Upper Bound																
OREAS-134b																
Target Range - Lower Bound																
Upper Bound																
OREAS-74a																
Target Range - Lower Bound																
Upper Bound																
BLANKS																
BLANK		<0.01	<0.01	<0.2	<10	<0.05	<0.01	<0.01	<0.02	<0.01	<0.1	<1	<0.05	<0.2	<0.01	<0.05
Target Range - Lower Bound		<0.01	<0.01	<0.2	<10	<0.05	<0.01	<0.01	<0.02	<0.01	<0.1	<1	<0.05	<0.2	<0.01	<0.05
Upper Bound		0.02	0.02	0.4	20	0.10	0.02	0.02	0.04	0.02	0.2	2	0.10	0.4	0.02	0.10
BLANK																
Target Range - Lower Bound																
Upper Bound																



ALS Canada Ltd.
 2103 Dollarton Hwy
 North Vancouver BC V7H 0A7
 Phone: +1 604 984 0221 Fax: +1 604 984 0218
 www.alsglobal.com/geochemistry

To: BATTERY MINERAL RESOURCES CORP.
 THE PACIFIC BUILDING
 SUITE 400, 744 WEST HASTINGS STREET
 VANCOUVER BC V6C 1A5

Page: 2 - B
 Total # Pages: 3 (A - D)
 Plus Appendix Pages
 Finalized Date: 19-JUL-2020
 Account: BMRPLLW

Project: Gowganda - Miller Lake

QC CERTIFICATE OF ANALYSIS SD20140746

Method Analyte Units LOD	ME-MS61 Ge ppm 0.05	ME-MS61 Hf ppm 0.1	ME-MS61 In ppm 0.005	ME-MS61 K % 0.01	ME-MS61 La ppm 0.5	ME-MS61 Li ppm 0.2	ME-MS61 Mg % 0.01	ME-MS61 Mn ppm 5	ME-MS61 Mo ppm 0.05	ME-MS61 Na % 0.01	ME-MS61 Nb ppm 0.1	ME-MS61 Ni ppm 0.2	ME-MS61 P ppm 10	ME-MS61 Pb ppm 0.5	ME-MS61 Rb ppm 0.1
STANDARDS															
AMIS0160															
Target Range - Lower Bound															
Upper Bound															
EMOG-17															
Target Range - Lower Bound															
Upper Bound															
MRCGeo08	0.14	3.4	0.180	3.31	35.3	30.6	1.37	581	15.05	2.10	22.2	748	1100	1125	192.5
Target Range - Lower Bound	<0.05	2.8	0.155	2.79	31.1	29.5	1.17	497	13.65	1.76	19.0	622	930	971	173.5
Upper Bound	0.27	3.6	0.201	3.43	39.1	36.5	1.45	619	16.75	2.18	23.4	760	1160	1185	212
NCSDC70006															
Target Range - Lower Bound															
Upper Bound															
OREAS 905	0.17	7.0	0.657	2.93	47.8	17.9	0.27	381	3.24	2.47	18.6	9.2	270	29.2	135.0
Target Range - Lower Bound	<0.05	6.1	0.571	2.58	40.9	17.8	0.24	333	2.89	2.15	16.2	8.4	240	26.9	124.0
Upper Bound	0.27	7.6	0.709	3.18	51.1	22.2	0.31	418	3.65	2.65	20.0	10.7	320	33.9	152.0
OREAS 932															
Target Range - Lower Bound															
Upper Bound															
OREAS-133a															
Target Range - Lower Bound															
Upper Bound															
OREAS-134b															
Target Range - Lower Bound															
Upper Bound															
OREAS-74a															
Target Range - Lower Bound															
Upper Bound															
BLANKS															
BLANK	<0.05	<0.1	<0.005	<0.01	<0.5	<0.2	<0.01	<5	<0.05	<0.01	<0.1	<0.2	<10	<0.5	<0.1
Target Range - Lower Bound	<0.05	<0.1	<0.005	<0.01	<0.5	<0.2	<0.01	<5	<0.05	<0.01	<0.1	<0.2	<10	<0.5	<0.1
Upper Bound	0.10	0.2	0.010	0.02	1.0	0.4	0.02	10	0.10	0.02	0.2	0.4	20	1.0	0.2
BLANK															
Target Range - Lower Bound															
Upper Bound															



ALS Canada Ltd.
 2103 Dollarton Hwy
 North Vancouver BC V7H 0A7
 Phone: +1 604 984 0221 Fax: +1 604 984 0218
 www.alsglobal.com/geochemistry

To: BATTERY MINERAL RESOURCES CORP.
 THE PACIFIC BUILDING
 SUITE 400, 744 WEST HASTINGS STREET
 VANCOUVER BC V6C 1A5

Page: 2 - C
 Total # Pages: 3 (A - D)
 Plus Appendix Pages
 Finalized Date: 19-JUL-2020
 Account: BMRPLLBW

Project: Gowganda - Miller Lake

QC CERTIFICATE OF ANALYSIS SD20140746

Method Analyte Units LOD	ME-MS61 Re ppm	ME-MS61 S %	ME-MS61 Sb ppm	ME-MS61 Sc ppm	ME-MS61 Se ppm	ME-MS61 Sn ppm	ME-MS61 Sr ppm	ME-MS61 Ta ppm	ME-MS61 Te ppm	ME-MS61 Th ppm	ME-MS61 Ti %	ME-MS61 Tl ppm	ME-MS61 U ppm	ME-MS61 V ppm	ME-MS61 W ppm
Sample Description	0.002	0.01	0.05	0.1	1	0.2	0.2	0.05	0.05	0.01	0.005	0.02	0.1	1	0.1
STANDARDS															
AMIS01 60															
Target Range - Lower Bound															
Upper Bound															
EMOG-17															
Target Range - Lower Bound															
Upper Bound															
MRCGeo08	0.010	0.32	4.48	11.6	1	4.2	327	1.56	<0.05	19.55	0.520	1.12	5.8	115	5.1
Target Range - Lower Bound	0.004	0.27	3.89	11.1	<1	3.5	277	1.39	<0.05	17.90	0.443	0.86	4.9	97	4.1
Upper Bound	0.013	0.35	5.39	13.7	4	4.7	339	1.81	0.12	21.9	0.553	1.21	6.2	121	5.8
NCSDC70006															
Target Range - Lower Bound															
Upper Bound															
OREAS 905	<0.002	0.07	2.06	4.6	3	4.0	161.0	1.27	0.09	13.90	0.121	0.74	4.9	10	2.8
Target Range - Lower Bound	<0.002	0.04	1.61	4.3	<1	3.4	141.0	1.16	<0.05	13.15	0.105	0.58	4.4	8	2.3
Upper Bound	0.004	0.09	2.29	5.5	4	4.6	173.0	1.52	0.17	16.05	0.139	0.83	5.6	13	3.3
OREAS 932															
Target Range - Lower Bound															
Upper Bound															
OREAS-133a															
Target Range - Lower Bound															
Upper Bound															
OREAS-134b															
Target Range - Lower Bound															
Upper Bound															
OREAS-74a															
Target Range - Lower Bound															
Upper Bound															
BLANKS															
BLANK	<0.002	<0.01	<0.05	<0.1	<1	<0.2	<0.2	<0.05	<0.05	<0.01	<0.005	<0.02	<0.1	<1	<0.1
Target Range - Lower Bound	<0.002	<0.01	<0.05	<0.1	<1	<0.2	<0.2	<0.05	<0.05	<0.01	<0.005	<0.02	<0.1	<1	<0.1
Upper Bound	0.004	0.02	0.10	0.2	2	0.4	0.4	0.10	0.10	0.02	0.010	0.04	0.2	2	0.2
BLANK															
Target Range - Lower Bound															
Upper Bound															



ALS Canada Ltd.
 2103 Dollarton Hwy
 North Vancouver BC V7H 0A7
 Phone: +1 604 984 0221 Fax: +1 604 984 0218
 www.alsglobal.com/geochemistry

To: BATTERY MINERAL RESOURCES CORP.
 THE PACIFIC BUILDING
 SUITE 400, 744 WEST HASTINGS STREET
 VANCOUVER BC V6C 1A5

Page: 2 - D
 Total # Pages: 3 (A - D)
 Plus Appendix Pages
 Finalized Date: 19-JUL-2020
 Account: BMRPLLBW

Project: Gowganda - Miller Lake

QC CERTIFICATE OF ANALYSIS SD20140746

Sample Description	Method Analyte Units LOD	ME-MS61 Y ppm 0.1	ME-MS61 Zn ppm 2	ME-MS61 Zr ppm 0.5	Cu-OG62 Cu % 0.001	Ni-OG62 Ni % 0.001
STANDARDS						
AMIS0160					2.08	0.006
Target Range - Lower Bound					1.970	<0.001
Upper Bound					2.11	0.005
EMOG-17					0.843	0.767
Target Range - Lower Bound					0.803	0.730
Upper Bound					0.863	0.785
MGeo08		26.2	833	107.5		
Target Range - Lower Bound		23.8	722	92.2		
Upper Bound		29.3	886	126.0		
NCSDC70006					0.012	0.001
Target Range - Lower Bound						
Upper Bound						
OREAS 905		15.4	140	259		
Target Range - Lower Bound		14.0	122	214		
Upper Bound		17.4	154	290		
OREAS 932					6.16	0.004
Target Range - Lower Bound					5.91	
Upper Bound					6.35	
OREAS-133a					0.032	0.002
Target Range - Lower Bound					0.030	<0.001
Upper Bound					0.034	0.004
OREAS-134b					0.131	0.002
Target Range - Lower Bound					0.129	<0.001
Upper Bound					0.141	0.004
OREAS-74a					0.120	3.11
Target Range - Lower Bound						3.03
Upper Bound						3.25
BLANKS						
BLANK		<0.1	<2	<0.5		
Target Range - Lower Bound		<0.1	<2	<0.5		
Upper Bound		0.2	4	1.0		
BLANK					<0.001	<0.001
Target Range - Lower Bound					<0.001	<0.001
Upper Bound					0.002	0.002



ALS Canada Ltd.
 2103 Dollarton Hwy
 North Vancouver BC V7H 0A7
 Phone: +1 604 984 0221 Fax: +1 604 984 0218
 www.alsglobal.com/geochemistry

To: BATTERY MINERAL RESOURCES CORP.
 THE PACIFIC BUILDING
 SUITE 400, 744 WEST HASTINGS STREET
 VANCOUVER BC V6C 1A5

Page: 3 - A
 Total # Pages: 3 (A - D)
 Plus Appendix Pages
 Finalized Date: 19-JUL-2020
 Account: BMRPLLBW

Project: Gowganda - Miller Lake

QC CERTIFICATE OF ANALYSIS SD20140746

Sample Description	Method	MS61	MS61	MS61	MS61	MS61	MS61	MS61	MS61	MS61	MS61	MS61	MS61	MS61	MS61	
	Analyte	Ag	Al	As	Ba	Be	Bi	Ca	Cd	Ce	Co	Cr	Cs	Cu	Fe	Ga
	Units	ppm	%	ppm	ppm	ppm	ppm	%	ppm	ppm	ppm	ppm	ppm	ppm	%	ppm
	LOD	0.01	0.01	0.2	10	0.05	0.01	0.01	0.02	0.01	0.1	1	0.05	0.2	0.01	0.05
DUPLICATES																
15931																
DUP																
Target Range - Lower Bound																
Upper Bound																
17853		0.06	7.40	3.4	140	0.68	0.06	4.26	0.02	19.80	35.9	13	0.78	71.7	9.24	17.85
DUP		0.06	7.26	2.8	130	0.66	0.06	4.21	0.02	19.40	36.5	14	0.78	72.9	9.11	17.60
Target Range - Lower Bound		0.05	6.95	2.7	110	0.59	0.05	4.01	<0.02	18.60	34.3	12	0.69	69.6	8.71	16.80
Upper Bound		0.07	7.71	3.5	160	0.75	0.07	4.46	0.04	20.6	38.1	15	0.87	75.0	9.64	18.65

***** See Appendix Page for comments regarding this certificate *****



ALS Canada Ltd.
 2103 Dollarton Hwy
 North Vancouver BC V7H 0A7
 Phone: +1 604 984 0221 Fax: +1 604 984 0218
 www.alsglobal.com/geochemistry

To: BATTERY MINERAL RESOURCES CORP.
 THE PACIFIC BUILDING
 SUITE 400, 744 WEST HASTINGS STREET
 VANCOUVER BC V6C 1A5

Page: 3 - B
 Total # Pages: 3 (A - D)
 Plus Appendix Pages
 Finalized Date: 19-JUL-2020
 Account: BMRPLLBW

Project: Gowganda - Miller Lake

QC CERTIFICATE OF ANALYSIS SD20140746

Sample Description	Method	Analyte	Units	LOD	ME-MS61	ME-MS61	ME-MS61	ME-MS61	ME-MS61	ME-MS61	ME-MS61	ME-MS61	ME-MS61	ME-MS61	ME-MS61	ME-MS61				
					Ge	Hf	In	K	La	Li	Mg	Mn	Mo	Na	Nb	Ni	P	Pb	Rb	
					ppm	ppm	ppm	%	ppm	ppm	%	ppm	ppm	%	ppm	ppm	ppm	ppm	ppm	
					0.05	0.1	0.005	0.01	0.5	0.2	0.01	5	0.05	0.01	0.1	0.2	10	0.5	0.1	
DUPLICATES																				
15931																				
DUP																				
Target Range - Lower Bound																				
Upper Bound																				
17853					0.07	1.8	0.075	0.37	7.8	24.8	3.87	1870	0.78	3.93	3.9	45.5	490	2.6	11.9	
DUP					0.07	1.8	0.071	0.37	7.9	25.5	3.80	1840	0.72	3.89	3.9	46.1	470	2.6	10.1	
Target Range - Lower Bound					<0.05	1.6	0.064	0.34	7.0	23.7	3.63	1755	0.66	3.70	3.6	43.3	450	2.0	10.4	
Upper Bound					0.10	2.0	0.082	0.40	8.7	26.6	4.04	1955	0.84	4.12	4.2	48.3	510	3.2	11.7	

***** See Appendix Page for comments regarding this certificate *****



ALS Canada Ltd.
 2103 Dollarton Hwy
 North Vancouver BC V7H 0A7
 Phone: +1 604 984 0221 Fax: +1 604 984 0218
 www.alsglobal.com/geochemistry

To: BATTERY MINERAL RESOURCES CORP.
 THE PACIFIC BUILDING
 SUITE 400, 744 WEST HASTINGS STREET
 VANCOUVER BC V6C 1A5

Page: 3 - C
 Total # Pages: 3 (A - D)
 Plus Appendix Pages
 Finalized Date: 19-JUL-2020
 Account: BMRPLLBW

Project: Gowganda - Miller Lake

QC CERTIFICATE OF ANALYSIS SD20140746

Sample Description	Method	MS61	MS61	MS61	MS61	MS61	MS61	MS61	MS61	MS61	MS61	MS61	MS61	MS61	MS61	
	Analyte	Re	S	Sb	Sc	Se	Sn	Sr	Ta	Te	Th	Ti	Tl	U	V	W
	Units	ppm	%	ppm	ppm	ppm	ppm	ppm	ppm	ppm	ppm	%	ppm	ppm	ppm	ppm
	LOD	0.002	0.01	0.05	0.1	1	0.2	0.2	0.05	0.05	0.01	0.005	0.02	0.1	1	0.1
DUPLICATES																
15931																
DUP																
Target Range - Lower Bound																
Upper Bound																
17853		0.002	0.01	0.31	26.5	<1	0.5	131.0	0.27	<0.05	0.78	0.683	0.06	0.3	250	0.3
DUP		0.002	0.01	0.32	25.8	<1	0.5	129.0	0.27	<0.05	0.79	0.689	0.06	0.3	248	0.3
Target Range - Lower Bound		<0.002	<0.01	0.24	24.7	<1	0.3	123.5	0.21	<0.05	0.74	0.647	0.04	0.2	236	0.2
Upper Bound		0.004	0.02	0.39	27.6	2	0.7	136.5	0.33	0.10	0.83	0.725	0.08	0.4	262	0.4

***** See Appendix Page for comments regarding this certificate *****



ALS Canada Ltd.
 2103 Dollarton Hwy
 North Vancouver BC V7H 0A7
 Phone: +1 604 984 0221 Fax: +1 604 984 0218
 www.alsglobal.com/geochemistry

To: BATTERY MINERAL RESOURCES CORP.
 THE PACIFIC BUILDING
 SUITE 400, 744 WEST HASTINGS STREET
 VANCOUVER BC V6C 1A5

Page: 3 - D
 Total # Pages: 3 (A - D)
 Plus Appendix Pages
 Finalized Date: 19-JUL-2020
 Account: BMRPLLBW

Project: Gowganda - Miller Lake

QC CERTIFICATE OF ANALYSIS SD20140746

Sample Description	Method Analyte Units LOD	ME-MS61 Y ppm 0.1	ME-MS61 Zn ppm 2	ME-MS61 Zr ppm 0.5	Cu-OG62 Cu % 0.001	Ni-OG62 Ni % 0.001
DUPLICATES						
15931 DUP					0.189	2.29
Target Range - Lower Bound					0.183	2.23
Upper Bound					0.195	2.35
17853 DUP		18.9 19.7	63 62	67.6 65.8		
Target Range - Lower Bound		18.2	57	61.2		
Upper Bound		20.4	68	72.2		



ALS Canada Ltd.
 2103 Dollarton Hwy
 North Vancouver BC V7H 0A7
 Phone: +1 604 984 0221 Fax: +1 604 984 0218
 www.alsglobal.com/geochemistry

To: BATTERY MINERAL RESOURCES CORP.
 THE PACIFIC BUILDING
 SUITE 400, 744 WEST HASTINGS STREET
 VANCOUVER BC V6C 1A5

Page: Appendix 1
 Total # Appendix Pages: 1
 Finalized Date: 19-JUL-2020
 Account: BMRPLLBW

Project: Gowganda - Miller Lake

QC CERTIFICATE OF ANALYSIS SD20140746

CERTIFICATE COMMENTS

ANALYTICAL COMMENTS

Applies to Method: REEs may not be totally soluble in this method.
 ME-MS61

LABORATORY ADDRESSES

Applies to Method:	Processed at ALS Sudbury located at 1351-B Kelly Lake Road, Unit #1, Sudbury, ON, Canada.			
	CRU-31	CRU-QC	LOG-22	LOG-24
	PUL-31	PUL-QC	SPL-21	WEI-21
Applies to Method:	Processed at ALS Vancouver located at 2103 Dollarton Hwy, North Vancouver, BC, Canada.			
	Cu-OG62	ME-MS61	ME-OG62	Ni-OG62



ALS Canada Ltd.
 2103 Dollarton Hwy
 North Vancouver BC V7H 0A7
 Phone: +1 604 984 0221 Fax: +1 604 984 0218
 www.alsglobal.com/geochemistry

To: BATTERY MINERAL RESOURCES CORP.
 THE PACIFIC BUILDING
 SUITE 400, 744 WEST HASTINGS STREET
 VANCOUVER BC V6C 1A5

Page: 1
 Total # Pages: 3 (A - D)
 Plus Appendix Pages
 Finalized Date: 19-JUL-2020
 This copy reported on
 30-JUL-2020
 Account: BMRPLLBW

QC CERTIFICATE SD20140750

Project: Gowganda - Miller Lake

This report is for 28 Drill Core samples submitted to our lab in Sudbury, ON, Canada on 3-JUL-2020.

The following have access to data associated with this certificate:

PETER DOYLE FRANK PLOEGER	MIKE HENDRICKSON MERCEDES RICH	SEAN HICKS ANDREW SALERNO
------------------------------	-----------------------------------	------------------------------

SAMPLE PREPARATION	
ALS CODE	DESCRIPTION
WEI-21	Received Sample Weight
LOG-24	Pulp Login - Rcd w/o Barcode
CRU-QC	Crushing QC Test
PUL-QC	Pulverizing QC Test
LOG-22	Sample login - Rcd w/o BarCode
CRU-31	Fine crushing - 70% <2mm
SPL-21	Split sample - riffle splitter
PUL-31	Pulverize up to 250g 85% <75 um

ANALYTICAL PROCEDURES		
ALS CODE	DESCRIPTION	
ME-MS61	48 element four acid ICP-MS	
ME-OG62	Ore Grade Elements - Four Acid	ICP-AES
Cu-OG62	Ore Grade Cu - Four Acid	
Ni-OG62	Ore Grade Ni - Four Acid	

This is the Final Report and supersedes any preliminary report with this certificate number. Results apply to samples as submitted. All pages of this report have been checked and approved for release.

***** See Appendix Page for comments regarding this certificate *****

Signature: 
 Saa Traxler, General Manager, North Vancouver



ALS Canada Ltd.
 2103 Dollarton Hwy
 North Vancouver BC V7H 0A7
 Phone: +1 604 984 0221 Fax: +1 604 984 0218
 www.alsglobal.com/geochemistry

To: BATTERY MINERAL RESOURCES CORP.
 THE PACIFIC BUILDING
 SUITE 400, 744 WEST HASTINGS STREET
 VANCOUVER BC V6C 1A5

Page: 2 - A
 Total # Pages: 3 (A - D)
 Plus Appendix Pages
 Finalized Date: 19-JUL-2020
 Account: BMRPLLBW

Project: Gowganda - Miller Lake

QC CERTIFICATE OF ANALYSIS SD20140750

Sample Description	Method Analyte Units LOD	ME-MS61	ME-MS61	ME-MS61	ME-MS61	ME-MS61	ME-MS61	ME-MS61	ME-MS61	ME-MS61	ME-MS61	ME-MS61	ME-MS61	ME-MS61	ME-MS61	
		Ag ppm	Al %	As ppm	Ba ppm	Be ppm	Bi ppm	Ca %	Cd ppm	Ce ppm	Co ppm	Cr ppm	Cs ppm	Cu ppm	Fe %	Ga ppm
STANDARDS																
AMIS0160																
Target Range - Lower Bound																
Upper Bound																
EMOG-17		66.3	4.57	584	250	1.93	5.66	1.94	21.6	49.4	748	57	7.14	8300	4.96	12.50
Target Range - Lower Bound		60.9	4.18	522	930	1.60	5.31	1.72	18.15	42.9	686	49	6.56	7750	4.42	10.75
Upper Bound		74.5	5.13	638	1290	2.06	6.51	2.12	22.2	52.5	838	62	8.12	8910	5.42	13.25
MRGeo08		4.49	7.61	32.1	1120	3.07	0.61	2.74	2.32	77.7	17.9	94	12.05	654	4.01	17.70
Target Range - Lower Bound		3.93	6.64	29.5	920	2.98	0.58	2.35	2.00	66.2	17.7	81	11.20	587	3.55	17.50
Upper Bound		4.83	8.14	36.5	1270	3.76	0.73	2.90	2.48	81.0	21.9	102	13.80	675	4.37	21.5
OREAS 905		0.53	7.62	39.1	2860	3.23	5.62	0.62	0.37	90.8	14.4	21	6.60	1580	4.17	24.2
Target Range - Lower Bound		0.46	6.67	31.0	2280	2.69	5.14	0.52	0.30	82.8	13.2	16	6.05	1425	3.66	22.5
Upper Bound		0.58	8.17	38.4	3110	3.39	6.30	0.66	0.42	101.0	16.4	22	7.51	1640	4.50	27.7
OREAS 920		0.09	7.66	5.8	540	2.65	0.65	0.51	0.08	101.0	16.1	84	9.40	117.5	4.10	22.5
Target Range - Lower Bound		0.08	6.91	4.6	450	2.54	0.61	0.44	0.04	84.6	13.9	70	7.72	104.0	3.72	18.65
Upper Bound		0.13	8.47	6.1	640	3.22	0.77	0.56	0.12	103.5	17.3	88	9.54	120.0	4.56	22.9
OREAS 932																
Target Range - Lower Bound																
Upper Bound																
OREAS-133a																
Target Range - Lower Bound																
Upper Bound																
OREAS-134b																
Target Range - Lower Bound																
Upper Bound																
OREAS-74a																
Target Range - Lower Bound																
Upper Bound																
BLANKS																
BLANK		<0.01	<0.01	0.2	<10	<0.05	<0.01	<0.01	<0.02	<0.01	<0.1	<1	<0.05	<0.2	<0.01	<0.05
BLANK		<0.01	<0.01	0.2	<10	<0.05	<0.01	<0.01	<0.02	<0.01	<0.1	<1	<0.05	<0.2	<0.01	0.09
Target Range - Lower Bound		<0.01	<0.01	<0.2	<10	<0.05	<0.01	<0.01	<0.02	<0.01	<0.1	<1	<0.05	<0.2	<0.01	<0.05
Upper Bound		0.02	0.02	0.4	20	0.10	0.02	0.02	0.04	0.02	0.2	2	0.10	0.4	0.02	0.10
BLANK																
Target Range - Lower Bound																
Upper Bound																



ALS Canada Ltd.
 2103 Dollarton Hwy
 North Vancouver BC V7H 0A7
 Phone: +1 604 984 0221 Fax: +1 604 984 0218
 www.alsglobal.com/geochemistry

To: BATTERY MINERAL RESOURCES CORP.
 THE PACIFIC BUILDING
 SUITE 400, 744 WEST HASTINGS STREET
 VANCOUVER BC V6C 1A5

Page: 2 - B
 Total # Pages: 3 (A - D)
 Plus Appendix Pages
 Finalized Date: 19-JUL-2020
 Account: BMRPLLBW

Project: Gowganda - Miller Lake

QC CERTIFICATE OF ANALYSIS SD20140750

Sample Description	Method	ME-MS61	ME-MS61	ME-MS61	ME-MS61	ME-MS61	ME-MS61	ME-MS61	ME-MS61	ME-MS61	ME-MS61	ME-MS61	ME-MS61	ME-MS61	ME-MS61	
	Analyte	Ge	Hf	In	K	La	Li	Mg	Mn	Mo	Na	Nb	Ni	P	Pb	Rb
Units		ppm	ppm	ppm	%	ppm	ppm	%	ppm	ppm	%	ppm	ppm	ppm	ppm	ppm
LOD		0.05	0.1	0.005	0.01	0.5	0.2	0.01	5	0.05	0.01	0.1	0.2	10	0.5	0.1
STANDARDS																
AMIS0160																
Target Range - Lower Bound																
Upper Bound																
EMOG-17		0.15	1.8	0.966	1.66	25.6	29.2	0.96	741	1075	1.11	14.6	7660	830	7300	118.5
Target Range - Lower Bound		0.07	1.6	0.823	1.49	20.7	23.9	0.86	670	997	0.99	12.7	6820	700	6570	98.9
Upper Bound		0.29	2.2	1.015	1.85	26.4	29.7	1.08	830	1220	1.23	15.7	8330	880	8030	121.0
MRGeo08		0.11	2.9	0.176	3.24	37.4	29.1	1.36	587	13.95	2.01	20.8	735	1080	1110	196.5
Target Range - Lower Bound		<0.05	2.8	0.155	2.79	31.1	29.5	1.17	497	13.65	1.76	19.0	622	930	971	173.5
Upper Bound		0.27	3.6	0.201	3.43	39.1	36.5	1.45	619	16.75	2.18	23.4	760	1160	1185	212
OREAS 905		0.17	6.5	0.659	3.02	43.8	22.9	0.28	394	3.23	2.48	18.5	10.5	290	31.6	134.5
Target Range - Lower Bound		<0.05	6.1	0.571	2.58	40.9	17.8	0.24	333	2.89	2.15	16.2	8.4	240	26.9	124.0
Upper Bound		0.27	7.6	0.709	3.18	51.1	22.2	0.31	418	3.65	2.65	20.0	10.7	320	33.9	152.0
OREAS 920		0.19	4.4	0.095	2.94	49.4	29.7	1.34	586	0.39	0.65	18.6	42.6	780	25.5	191.0
Target Range - Lower Bound		0.06	4.0	0.070	2.59	41.0	26.0	1.23	535	0.34	0.56	15.6	37.4	640	20.7	158.5
Upper Bound		0.28	5.2	0.098	3.19	51.2	32.2	1.53	665	0.58	0.71	19.2	46.2	800	26.4	193.5
OREAS 932																
Target Range - Lower Bound																
Upper Bound																
OREAS-133a																
Target Range - Lower Bound																
Upper Bound																
OREAS-134b																
Target Range - Lower Bound																
Upper Bound																
OREAS-74a																
Target Range - Lower Bound																
Upper Bound																
BLANKS																
BLANK		0.06	<0.1	<0.005	<0.01	<0.5	<0.2	<0.01	<5	<0.05	<0.01	<0.1	<0.2	<10	<0.5	<0.1
BLANK		0.06	<0.1	<0.005	<0.01	<0.5	0.3	<0.01	<5	<0.05	<0.01	<0.1	<0.2	<10	<0.5	<0.1
Target Range - Lower Bound		<0.05	<0.1	<0.005	<0.01	<0.5	<0.2	<0.01	<5	<0.05	<0.01	<0.1	<0.2	<10	<0.5	<0.1
Upper Bound		0.10	0.2	0.010	0.02	1.0	0.4	0.02	10	0.10	0.02	0.2	0.4	20	1.0	0.2
BLANK																
Target Range - Lower Bound																
Upper Bound																



ALS Canada Ltd.
 2103 Dollarton Hwy
 North Vancouver BC V7H 0A7
 Phone: +1 604 984 0221 Fax: +1 604 984 0218
 www.alsglobal.com/geochemistry

To: BATTERY MINERAL RESOURCES CORP.
 THE PACIFIC BUILDING
 SUITE 400, 744 WEST HASTINGS STREET
 VANCOUVER BC V6C 1A5

Page: 2 - C
 Total # Pages: 3 (A - D)
 Plus Appendix Pages
 Finalized Date: 19-JUL-2020
 Account: BMRPLLBW

Project: Gowganda - Miller Lake

QC CERTIFICATE OF ANALYSIS SD20140750

Method Analyte Units LOD	ME-MS61 Re ppm	ME-MS61 S %	ME-MS61 Sb ppm	ME-MS61 Sc ppm	ME-MS61 Se ppm	ME-MS61 Sn ppm	ME-MS61 Sr ppm	ME-MS61 Ta ppm	ME-MS61 Te ppm	ME-MS61 Th ppm	ME-MS61 Ti %	ME-MS61 Tl ppm	ME-MS61 U ppm	ME-MS61 V ppm	ME-MS61 W ppm	
Sample Description	0.002	0.01	0.05	0.1	1	0.2	0.2	0.05	0.05	0.01	0.005	0.02	0.1	1	0.1	
STANDARDS																
AMIS01 60																
Target Range - Lower Bound																
Upper Bound																
EMOG-17	0.331	3.34	805	8.0	7	2.5	206	0.88	1.44	10.45	0.317	2.15	3.1	72	3.7	
Target Range - Lower Bound	0.286	2.91	643	7.2	4	2.2	184.5	0.78	1.10	10.35	0.294	1.89	2.8	67	3.3	
Upper Bound	0.354	3.57	869	9.0	9	3.2	226	1.08	1.46	12.65	0.370	2.61	3.7	84	4.7	
MRGeo08	0.008	0.31	4.46	11.2	1	4.1	320	1.43	<0.05	21.0	0.496	1.16	5.8	112	4.6	
Target Range - Lower Bound	0.004	0.27	3.89	11.1	<1	3.5	277	1.39	<0.05	17.90	0.443	0.86	4.9	97	4.1	
Upper Bound	0.013	0.35	5.39	13.7	4	4.7	339	1.81	0.12	21.9	0.553	1.21	6.2	121	5.8	
OREAS 905	<0.002	0.07	2.04	4.8	3	3.9	162.5	1.31	0.07	13.35	0.124	0.78	4.9	10	2.7	
Target Range - Lower Bound	<0.002	0.04	1.61	4.3	<1	3.4	141.0	1.16	<0.05	13.15	0.105	0.58	4.4	8	2.3	
Upper Bound	0.004	0.09	2.29	5.5	4	4.6	173.0	1.52	0.17	16.05	0.139	0.83	5.6	13	3.3	
OREAS 920	<0.002	0.03	1.45	14.3	1	4.9	87.1	1.33	<0.05	20.1	0.478	0.90	3.6	96	3.3	
Target Range - Lower Bound	<0.002	<0.01	1.22	12.8	<1	4.3	73.6	1.08	<0.05	17.35	0.434	0.73	3.3	86	2.5	
Upper Bound	0.004	0.05	1.76	15.8	2	5.7	90.4	1.43	0.12	21.2	0.542	1.03	4.2	108	3.7	
OREAS 932																
Target Range - Lower Bound																
Upper Bound																
OREAS-133a																
Target Range - Lower Bound																
Upper Bound																
OREAS-134b																
Target Range - Lower Bound																
Upper Bound																
OREAS-74a																
Target Range - Lower Bound																
Upper Bound																
BLANKS																
BLANK	<0.002	<0.01	<0.05	<0.1	<1	<0.2	<0.2	<0.05	<0.05	<0.01	<0.005	<0.02	<0.1	<1	<0.1	
BLANK	<0.002	<0.01	<0.05	<0.1	1	<0.2	<0.2	<0.05	<0.05	<0.01	<0.005	<0.02	<0.1	<1	<0.1	
Target Range - Lower Bound	<0.002	<0.01	<0.05	<0.1	<1	<0.2	<0.2	<0.05	<0.05	<0.01	<0.005	<0.02	<0.1	<1	<0.1	
Upper Bound	0.004	0.02	0.10	0.2	2	0.4	0.4	0.10	0.10	0.02	0.010	0.04	0.2	2	0.2	
BLANK																
Target Range - Lower Bound																
Upper Bound																



ALS Canada Ltd.
 2103 Dollarton Hwy
 North Vancouver BC V7H 0A7
 Phone: +1 604 984 0221 Fax: +1 604 984 0218
 www.alsglobal.com/geochemistry

To: BATTERY MINERAL RESOURCES CORP.
 THE PACIFIC BUILDING
 SUITE 400, 744 WEST HASTINGS STREET
 VANCOUVER BC V6C 1A5

Page: 2 - D
 Total # Pages: 3 (A - D)
 Plus Appendix Pages
 Finalized Date: 19-JUL-2020
 Account: BMRPLLBW

Project: Gowganda - Miller Lake

QC CERTIFICATE OF ANALYSIS SD20140750

Sample Description	Method Analyte Units LOD	ME-MS61	ME-MS61	ME-MS61	Ag-OG62	As-OG62	Co-OG62	Cu-OG62	Ni-OG62	Pb-OG62	Zn-OG62
		Y ppm	Zn ppm	Zr ppm	Ag ppm	As %	Co %	Cu %	Ni %	Pb %	Zn %
		0.1	2	0.5	1	0.001	0.0005	0.001	0.001	0.001	0.001
STANDARDS											
AMIS0160					<1	0.003	3.15	2.04	0.009	0.002	0.014
Target Range - Lower Bound					<1	<0.001	2.99	1.970	<0.001	<0.001	0.010
Upper Bound					2	0.004	3.21	2.11	0.005	0.004	0.014
EMOG-17		16.2	7490	63.7							
Target Range - Lower Bound		14.3	6800	55.6							
Upper Bound		17.7	8320	76.4							
MRGeo08		27.2	835	106.5							
Target Range - Lower Bound		23.8	722	92.2							
Upper Bound		29.3	886	126.0							
OREAS 905		16.2	148	260							
Target Range - Lower Bound		14.0	122	214							
Upper Bound		17.4	154	290							
OREAS 920		34.7	120	160.0							
Target Range - Lower Bound		29.8	102	128.0							
Upper Bound		36.6	130	174.0							
OREAS 932					28	0.002	0.0062	6.01	0.004	0.020	0.063
Target Range - Lower Bound					20			5.91			
Upper Bound					24			6.35			
OREAS-133a					100	0.016	0.0019	0.031	0.002	4.99	10.75
Target Range - Lower Bound					96	0.012	0.0010	0.030	<0.001	4.73	10.50
Upper Bound					105	0.016	0.0030	0.034	0.004	5.07	11.25
OREAS-134b					210	0.022	0.0103	0.137	0.003	13.65	18.40
Target Range - Lower Bound					201	0.021	0.0098	0.129	<0.001	12.90	17.40
Upper Bound					217	0.025	0.0116	0.141	0.004	13.85	18.65
OREAS-74a					1	0.006	0.0564	0.119	3.09	0.006	0.013
Target Range - Lower Bound									3.03		
Upper Bound									3.25		
BLANKS											
BLANK		<0.1	<2	<0.5							
BLANK		<0.1	<2	<0.5							
Target Range - Lower Bound		<0.1	<2	<0.5							
Upper Bound		0.2	4	1.0							
BLANK					<1	<0.001	<0.0005	<0.001	<0.001	<0.001	<0.001
Target Range - Lower Bound					<1	<0.001	<0.0005	<0.001	<0.001	<0.001	<0.001
Upper Bound					2	0.002	0.0010	0.002	0.002	0.002	0.002



ALS Canada Ltd.
 2103 Dollarton Hwy
 North Vancouver BC V7H 0A7
 Phone: +1 604 984 0221 Fax: +1 604 984 0218
 www.alsglobal.com/geochemistry

To: BATTERY MINERAL RESOURCES CORP.
 THE PACIFIC BUILDING
 SUITE 400, 744 WEST HASTINGS STREET
 VANCOUVER BC V6C 1A5

Page: 3 - A
 Total # Pages: 3 (A - D)
 Plus Appendix Pages
 Finalized Date: 19-JUL-2020
 Account: BMRPLLW

Project: Gowganda - Miller Lake

QC CERTIFICATE OF ANALYSIS SD20140750

Sample Description	Method	Analyte	Units	LOD	ME-MS61	ME-MS61	ME-MS61	ME-MS61	ME-MS61	ME-MS61	ME-MS61	ME-MS61	ME-MS61	ME-MS61	ME-MS61	ME-MS61				
					Ag	Al	As	Ba	Be	Bi	Ca	Cd	Ce	Co	Cr	Cs	Cu	Fe	Ga	
					ppm	%	ppm	ppm	ppm	ppm	%	ppm	ppm	ppm	ppm	ppm	ppm	%	ppm	
					0.01	0.01	0.2	10	0.05	0.01	0.01	0.02	0.01	0.1	1	0.05	0.2	0.01	0.05	
DUPLICATES																				
17881																				
DUP																				
Target Range - Lower Bound																				
Upper Bound																				
17888					0.09	7.58	3.9	80	0.69	0.15	7.86	0.11	15.75	41.7	309	0.40	110.5	5.79	13.05	
DUP					0.09	7.71	4.0	80	0.84	0.14	7.95	0.11	16.80	42.5	307	0.42	114.5	5.89	13.40	
Target Range - Lower Bound					0.08	7.25	3.6	60	0.68	0.13	7.50	0.08	15.45	39.9	292	0.34	108.5	5.54	12.50	
Upper Bound					0.10	8.04	4.3	100	0.85	0.16	8.31	0.14	17.10	44.3	324	0.48	116.5	6.14	13.95	
ORIGINAL					0.03	5.46	26.5	150	0.18	0.01	12.05	0.06	3.96	41.6	164	0.21	91.5	5.21	8.06	
DUP					0.04	5.73	25.6	150	0.13	0.02	12.60	0.06	4.05	41.1	164	0.23	77.8	5.47	8.08	
Target Range - Lower Bound					0.02	5.31	24.5	130	0.10	<0.01	11.70	0.04	3.79	39.2	155	0.16	81.5	5.06	7.62	
Upper Bound					0.05	5.88	27.6	170	0.21	0.02	12.95	0.08	4.22	43.5	173	0.28	87.8	5.62	8.52	

***** See Appendix Page for comments regarding this certificate *****



ALS Canada Ltd.
 2103 Dollarton Hwy
 North Vancouver BC V7H 0A7
 Phone: +1 604 984 0221 Fax: +1 604 984 0218
 www.alsglobal.com/geochemistry

To: BATTERY MINERAL RESOURCES CORP.
 THE PACIFIC BUILDING
 SUITE 400, 744 WEST HASTINGS STREET
 VANCOUVER BC V6C 1A5

Page: 3 - B
 Total # Pages: 3 (A - D)
 Plus Appendix Pages
 Finalized Date: 19-JUL-2020
 Account: BMRPLLBW

Project: Gowganda - Miller Lake

QC CERTIFICATE OF ANALYSIS SD20140750

Sample Description	Method	Analyte	Units	LOD	ME-MS61	ME-MS61	ME-MS61	ME-MS61	ME-MS61	ME-MS61	ME-MS61	ME-MS61	ME-MS61	ME-MS61	ME-MS61	ME-MS61				
					Ge	Hf	In	K	La	Li	Mg	Mn	Mo	Na	Nb	Ni	P	Pb	Rb	
					ppm	ppm	ppm	%	ppm	ppm	%	ppm	ppm	%	ppm	ppm	ppm	ppm	ppm	
					0.05	0.1	0.005	0.01	0.5	0.2	0.01	5	0.05	0.01	0.1	0.2	10	0.5	0.1	
DUPLICATES																				
17881																				
DUP																				
Target Range - Lower Bound																				
Upper Bound																				
17888					0.09	0.8	0.062	0.60	7.0	37.9	5.47	1360	0.30	2.27	1.2	162.0	150	27.3	27.3	
DUP					0.06	0.8	0.069	0.60	7.2	44.4	5.53	1380	0.28	2.31	1.2	163.5	150	27.1	28.7	
Target Range - Lower Bound					<0.05	0.7	0.057	0.56	6.2	38.9	5.22	1295	0.23	2.17	1.0	154.5	130	25.3	26.5	
Upper Bound					0.10	0.9	0.074	0.64	8.0	43.4	5.79	1445	0.35	2.41	1.4	171.0	170	29.1	29.5	
ORIGINAL					<0.05	0.5	0.039	0.42	1.5	26.0	2.33	1740	2.49	1.40	0.5	104.5	170	1.1	12.8	
DUP					<0.05	0.5	0.033	0.44	1.6	22.6	2.44	1840	2.47	1.48	0.6	109.5	170	1.1	13.0	
Target Range - Lower Bound					<0.05	0.4	0.029	0.40	1.0	22.9	2.26	1695	2.31	1.36	0.4	101.5	150	<0.5	12.2	
Upper Bound					0.10	0.6	0.043	0.46	2.1	25.7	2.51	1885	2.65	1.52	0.7	112.5	190	1.7	13.6	



ALS Canada Ltd.
 2103 Dollarton Hwy
 North Vancouver BC V7H 0A7
 Phone: +1 604 984 0221 Fax: +1 604 984 0218
 www.alsglobal.com/geochemistry

To: BATTERY MINERAL RESOURCES CORP.
 THE PACIFIC BUILDING
 SUITE 400, 744 WEST HASTINGS STREET
 VANCOUVER BC V6C 1A5

Page: 3 - C
 Total # Pages: 3 (A - D)
 Plus Appendix Pages
 Finalized Date: 19-JUL-2020
 Account: BMRPLLBW

Project: Gowganda - Miller Lake

QC CERTIFICATE OF ANALYSIS SD20140750

Sample Description	Method Analyte Units LOD	ME-MS61 Re ppm 0.002	ME-MS61 S % 0.01	ME-MS61 Sb ppm 0.05	ME-MS61 Sc ppm 0.1	ME-MS61 Se ppm 1	ME-MS61 Sn ppm 0.2	ME-MS61 Sr ppm 0.2	ME-MS61 Ta ppm 0.05	ME-MS61 Te ppm 0.05	ME-MS61 Th ppm 0.01	ME-MS61 Ti % 0.005	ME-MS61 Tl ppm 0.02	ME-MS61 U ppm 0.1	ME-MS61 V ppm 1	ME-MS61 W ppm 0.1
DUPLICATES																
17881 DUP																
Target Range - Lower Bound																
Upper Bound																
17888 DUP		<0.002	0.05	0.22	34.9	1	0.5	77.3	0.09	<0.05	0.86	0.224	0.11	0.3	165	0.2
Target Range - Lower Bound		<0.002	0.05	0.23	35.4	1	0.5	79.9	0.09	<0.05	0.89	0.226	0.11	0.3	166	0.2
Upper Bound		0.004	0.06	0.29	37.0	2	0.7	82.7	0.10	0.10	0.93	0.241	0.14	0.4	175	0.3
ORIGINAL DUP		<0.002	0.99	0.57	31.7	1	0.2	100.0	<0.05	0.09	0.09	0.176	0.10	<0.1	157	3.5
Target Range - Lower Bound		0.002	1.03	0.54	30.1	1	0.2	102.5	<0.05	0.08	0.09	0.180	0.09	<0.1	164	3.4
Upper Bound		<0.002	0.95	0.46	29.3	<1	<0.2	96.0	<0.05	<0.05	0.08	0.164	0.07	<0.1	151	3.1
		0.004	1.07	0.65	32.5	2	0.4	106.5	0.10	0.10	0.10	0.192	0.12	0.2	170	3.8

***** See Appendix Page for comments regarding this certificate *****



ALS Canada Ltd.
 2103 Dollarton Hwy
 North Vancouver BC V7H 0A7
 Phone: +1 604 984 0221 Fax: +1 604 984 0218
 www.alsglobal.com/geochemistry

To: BATTERY MINERAL RESOURCES CORP.
 THE PACIFIC BUILDING
 SUITE 400, 744 WEST HASTINGS STREET
 VANCOUVER BC V6C 1A5

Page: 3 - D
 Total # Pages: 3 (A - D)
 Plus Appendix Pages
 Finalized Date: 19-JUL-2020
 Account: BMRPLLW

Project: Gowganda - Miller Lake

QC CERTIFICATE OF ANALYSIS SD20140750

Sample Description	Method Analyte Units LOD	ME-MS61 Y ppm 0.1	ME-MS61 Zn ppm 2	ME-MS61 Zr ppm 0.5	Ag-OG62 Ag ppm 1	As-OG62 As % 0.001	Co-OG62 Co % 0.0005	Cu-OG62 Cu % 0.001	Ni-OG62 Ni % 0.001	Pb-OG62 Pb % 0.001	Zn-OG62 Zn % 0.001
DUPLICATES											
17881								1.675	4.75		
DUP					4	0.002	0.0977	1.615	4.50	0.001	0.016
Target Range - Lower Bound					3	<0.001	0.0948	1.605	4.51	<0.001	0.015
Upper Bound					5	0.003	0.1005	1.685	4.74	0.002	0.017
17888		12.0	98	29.7							
DUP		12.2	98	29.5							
Target Range - Lower Bound		11.4	91	26.9							
Upper Bound		12.8	105	32.3							
ORIGINAL		6.2	56	18.4							
DUP		6.1	59	17.2							
Target Range - Lower Bound		5.7	53	16.0							
Upper Bound		6.6	62	19.6							

***** See Appendix Page for comments regarding this certificate *****



ALS Canada Ltd.
 2103 Dollarton Hwy
 North Vancouver BC V7H 0A7
 Phone: +1 604 984 0221 Fax: +1 604 984 0218
 www.alsglobal.com/geochemistry

To: BATTERY MINERAL RESOURCES CORP.
 THE PACIFIC BUILDING
 SUITE 400, 744 WEST HASTINGS STREET
 VANCOUVER BC V6C 1A5

Page: Appendix 1
 Total # Appendix Pages: 1
 Finalized Date: 19-JUL-2020
 Account: BMRPLLBW

Project: Gowganda - Miller Lake

QC CERTIFICATE OF ANALYSIS SD20140750
--

	CERTIFICATE COMMENTS								
	ANALYTICAL COMMENTS								
Applies to Method:	REEs may not be totally soluble in this method. ME-MS61								
	LABORATORY ADDRESSES								
Applies to Method:	<p>Processed at ALS Sudbury located at 1351-B Kelly Lake Road, Unit #1, Sudbury, ON, Canada.</p> <table style="width: 100%; border: none;"> <tr> <td style="width: 33%;">CRU-31</td> <td style="width: 33%;">CRU-QC</td> <td style="width: 33%;">LOG-22</td> <td style="width: 17%;">LOG-24</td> </tr> <tr> <td>PUL-31</td> <td>PUL-QC</td> <td>SPL-21</td> <td>WEI-21</td> </tr> </table>	CRU-31	CRU-QC	LOG-22	LOG-24	PUL-31	PUL-QC	SPL-21	WEI-21
CRU-31	CRU-QC	LOG-22	LOG-24						
PUL-31	PUL-QC	SPL-21	WEI-21						
Applies to Method:	<p>Processed at ALS Vancouver located at 2103 Dollarton Hwy, North Vancouver, BC, Canada.</p> <table style="width: 100%; border: none;"> <tr> <td style="width: 33%;">Cu-OG62</td> <td style="width: 33%;">ME-MS61</td> <td style="width: 33%;">ME-OG62</td> <td style="width: 17%;">Ni-OG62</td> </tr> </table>	Cu-OG62	ME-MS61	ME-OG62	Ni-OG62				
Cu-OG62	ME-MS61	ME-OG62	Ni-OG62						



ALS Canada Ltd.
 2103 Dollarton Hwy
 North Vancouver BC V7H 0A7
 Phone: +1 604 984 0221 Fax: +1 604 984 0218
 www.alsglobal.com/geochemistry

To: BATTERY MINERAL RESOURCES CORP.
 THE PACIFIC BUILDING
 SUITE 400, 744 WEST HASTINGS STREET
 VANCOUVER BC V6C 1A5

Page: 1
 Total # Pages: 4 (A - D)
 Plus Appendix Pages
 Finalized Date: 10-AUG-2020
 This copy reported on
 12-AUG-2020
 Account: BMRPLLBW

QC CERTIFICATE SD20152289

Project: Gowganda-Miller Lake

This report is for 35 Drill Core samples submitted to our lab in Sudbury, ON, Canada on 17-JUL-2020.

The following have access to data associated with this certificate:

PETER DOYLE FRANK PLOEGER	MIKE HENDRICKSON MERCEDES RICH	SEAN HICKS ANDREW SALERNO
------------------------------	-----------------------------------	------------------------------

SAMPLE PREPARATION	
ALS CODE	DESCRIPTION
WEI-21	Received Sample Weight
LOG-24	Pulp Login - Rcd w/o Barcode
CRU-QC	Crushing QC Test
PUL-QC	Pulverizing QC Test
LOG-22	Sample login - Rcd w/o BarCode
CRU-31	Fine crushing - 70% <2mm
SPL-21	Split sample - riffle splitter
PUL-31	Pulverize up to 250g 85% <75 um

ANALYTICAL PROCEDURES		
ALS CODE	DESCRIPTION	
ME-MS61	48 element four acid ICP-MS	
ME-OG62	Ore Grade Elements - Four Acid	ICP-AES
Cu-OG62	Ore Grade Cu - Four Acid	
Ni-OG62	Ore Grade Ni - Four Acid	

This is the Final Report and supersedes any preliminary report with this certificate number. Results apply to samples as submitted. All pages of this report have been checked and approved for release.

***** See Appendix Page for comments regarding this certificate *****

Signature: 
 Saa Traxler, General Manager, North Vancouver



ALS Canada Ltd.
 2103 Dollarton Hwy
 North Vancouver BC V7H 0A7
 Phone: +1 604 984 0221 Fax: +1 604 984 0218
 www.alsglobal.com/geochemistry

To: BATTERY MINERAL RESOURCES CORP.
 THE PACIFIC BUILDING
 SUITE 400, 744 WEST HASTINGS STREET
 VANCOUVER BC V6C 1A5

Page: 2 - A
 Total # Pages: 4 (A - D)
 Plus Appendix Pages
 Finalized Date: 10-AUG-2020
 Account: BMRPLLBW

Project: Gowganda-Miller Lake

QC CERTIFICATE OF ANALYSIS SD20152289

Sample Description	Method	ME-MS61	ME-MS61	ME-MS61	ME-MS61	ME-MS61	ME-MS61	ME-MS61	ME-MS61	ME-MS61	ME-MS61	ME-MS61	ME-MS61	ME-MS61	ME-MS61	
	Analyte	Ag	Al	As	Ba	Be	Bi	Ca	Cd	Ce	Co	Cr	Cs	Cu	Fe	Ga
	Units	ppm	%	ppm	ppm	ppm	ppm	%	ppm	ppm	ppm	ppm	ppm	ppm	%	ppm
	LOD	0.01	0.01	0.2	10	0.05	0.01	0.01	0.02	0.01	0.1	1	0.05	0.2	0.01	0.05
STANDARDS																
AMIS01 60																
Target Range - Lower Bound																
Upper Bound																
CCU-1e																
Target Range - Lower Bound																
Upper Bound																
CCU-1e																
Target Range - Lower Bound																
Upper Bound																
DS-1		0.48	4.48	6980	250	0.89	0.07	6.50	1.09	44.8	9.6	57	7.43	27.3	3.03	11.95
Target Range - Lower Bound		0.41	4.02	6260	180	0.68	0.08	5.35	0.86	38.6	8.5	51	6.25	25.0	2.69	9.76
Upper Bound		0.53	4.94	7660	260	0.96	0.13	6.57	1.10	47.2	10.6	65	7.75	29.2	3.31	12.05
EMOG-17		71.4	4.83	639	260	1.75	5.69	2.05	21.0	48.7	802	60	7.18	8530	5.01	12.15
Target Range - Lower Bound		60.9	4.18	522	310	1.60	5.31	1.72	18.15	42.9	686	49	6.56	7750	4.42	10.75
Upper Bound		74.5	5.13	638	440	2.06	6.51	2.12	22.2	52.5	838	62	8.12	8910	5.42	13.25
GBM903-13																
Target Range - Lower Bound																
Upper Bound																
GBM903-13																
Target Range - Lower Bound																
Upper Bound																
MP-1b																
Target Range - Lower Bound																
Upper Bound																
MRGeo08		4.22	7.49	33.3	1110	3.36	0.61	2.76	2.30	68.0	20.8	93	13.45	641	4.09	18.75
MRGeo08		4.63	7.24	36.0	1120	3.58	0.64	2.66	2.31	61.0	21.8	93	12.45	640	4.06	20.5
Target Range - Lower Bound		3.93	6.64	29.5	920	2.98	0.58	2.35	2.00	66.2	17.7	81	11.20	587	3.55	17.50
Upper Bound		4.83	8.14	36.5	1270	3.76	0.73	2.90	2.48	81.0	21.9	102	13.80	675	4.37	21.5
OREAS 621																
Target Range - Lower Bound																
Upper Bound																
OREAS 621																
Target Range - Lower Bound																
Upper Bound																
OREAS 905		0.53	7.45	35.1	2770	2.99	5.36	0.65	0.33	98.8	15.3	22	6.77	1515	4.14	24.6
OREAS 905		0.53	7.55	36.8	2830	2.98	5.49	0.60	0.35	93.9	15.2	19	6.85	1545	4.14	26.0
Target Range - Lower Bound		0.46	6.67	31.0	2280	2.69	5.14	0.52	0.30	82.8	13.2	16	6.05	1425	3.66	22.5
Upper Bound		0.58	8.17	38.4	3110	3.39	6.30	0.66	0.42	101.0	16.4	22	7.51	1640	4.50	27.7
OREAS 920		0.09	7.84	5.8	580	2.64	0.82	0.51	0.07	92.0	14.2	90	8.34	119.5	4.14	20.8

***** See Appendix Page for comments regarding this certificate *****



ALS Canada Ltd.
 2103 Dollarton Hwy
 North Vancouver BC V7H 0A7
 Phone: +1 604 984 0221 Fax: +1 604 984 0218
 www.alsglobal.com/geochemistry

To: BATTERY MINERAL RESOURCES CORP.
 THE PACIFIC BUILDING
 SUITE 400, 744 WEST HASTINGS STREET
 VANCOUVER BC V6C 1A5

Page: 2 - B
 Total # Pages: 4 (A - D)
 Plus Appendix Pages
 Finalized Date: 10-AUG-2020
 Account: BMRPLLBW

Project: Gowganda-Miller Lake

QC CERTIFICATE OF ANALYSIS SD20152289

Sample Description	Method Analyte Units LOD	ME-MS61 Ge ppm 0.05	ME-MS61 Hf ppm 0.1	ME-MS61 In ppm 0.005	ME-MS61 K % 0.01	ME-MS61 La ppm 0.5	ME-MS61 Li ppm 0.2	ME-MS61 Mg % 0.01	ME-MS61 Mn ppm 5	ME-MS61 Mo ppm 0.05	ME-MS61 Na % 0.01	ME-MS61 Nb ppm 0.1	ME-MS61 Ni ppm 0.2	ME-MS61 P ppm 10	ME-MS61 Pb ppm 0.5	ME-MS61 Rb ppm 0.1
STANDARDS																
AMIS0160																
Target Range - Lower Bound																
Upper Bound																
CCU-1e																
Target Range - Lower Bound																
Upper Bound																
CCU-1e																
Target Range - Lower Bound																
Upper Bound																
DS-1		0.14	3.6	0.047	1.06	23.9	23.5	2.89	465	4.98	0.03	5.2	54.2	360	12.1	51.9
Target Range - Lower Bound		<0.05	3.6	0.038	0.89	19.4	17.8	2.47	388	3.97	<0.01	4.4	43.6	300	11.9	45.9
Upper Bound		0.21	4.6	0.063	1.11	24.8	22.2	3.05	486	4.97	0.05	5.6	53.8	380	15.7	56.3
EMOG-17		0.12	1.9	0.914	1.68	24.4	27.7	0.99	783	1135	1.10	15.5	7960	850	7600	109.5
Target Range - Lower Bound		0.07	1.6	0.823	1.49	20.7	23.9	0.86	670	997	0.99	12.7	6820	700	6570	98.9
Upper Bound		0.29	2.2	1.015	1.85	26.4	29.7	1.08	830	1220	1.23	15.7	8330	880	8030	121.0
GBM903-13																
Target Range - Lower Bound																
Upper Bound																
GBM903-13																
Target Range - Lower Bound																
Upper Bound																
MP-1b																
Target Range - Lower Bound																
Upper Bound																
MRGeo08		0.17	3.2	0.185	3.29	32.6	35.5	1.37	562	15.30	2.04	22.4	722	1130	1125	179.0
MRGeo08		0.19	3.1	0.184	3.19	28.4	36.2	1.32	576	16.00	2.04	23.3	734	1060	1125	167.0
Target Range - Lower Bound		<0.05	2.8	0.155	2.79	31.1	29.5	1.17	497	13.65	1.76	19.0	622	930	971	173.5
Upper Bound		0.27	3.6	0.201	3.43	39.1	36.5	1.45	619	16.75	2.18	23.4	760	1160	1185	212
OREAS 621																
Target Range - Lower Bound																
Upper Bound																
OREAS 621																
Target Range - Lower Bound																
Upper Bound																
OREAS 905		0.21	6.8	0.653	2.94	50.3	21.2	0.29	376	3.15	2.47	19.2	9.9	280	30.7	141.0
OREAS 905		0.17	6.7	0.650	2.97	47.8	19.7	0.27	384	3.32	2.51	19.6	9.8	280	29.2	140.5
Target Range - Lower Bound		<0.05	6.1	0.571	2.58	40.9	17.8	0.24	333	2.89	2.15	16.2	8.4	240	26.9	124.0
Upper Bound		0.27	7.6	0.709	3.18	51.1	22.2	0.31	418	3.65	2.65	20.0	10.7	320	33.9	152.0
OREAS 920		0.17	4.6	0.083	2.92	46.1	29.4	1.37	623	0.38	0.65	18.7	41.4	780	21.9	178.5



ALS Canada Ltd.
 2103 Dollarton Hwy
 North Vancouver BC V7H 0A7
 Phone: +1 604 984 0221 Fax: +1 604 984 0218
 www.alsglobal.com/geochemistry

To: BATTERY MINERAL RESOURCES CORP.
 THE PACIFIC BUILDING
 SUITE 400, 744 WEST HASTINGS STREET
 VANCOUVER BC V6C 1A5

Page: 2 - C
 Total # Pages: 4 (A - D)
 Plus Appendix Pages
 Finalized Date: 10-AUG-2020
 Account: BMRPLLBW

Project: Gowganda-Miller Lake

QC CERTIFICATE OF ANALYSIS SD20152289

Sample Description	Method	ME-MS61	ME-MS61	ME-MS61	ME-MS61	ME-MS61	ME-MS61	ME-MS61	ME-MS61	ME-MS61	ME-MS61	ME-MS61	ME-MS61	ME-MS61	ME-MS61	
	Analyte	Re	S	Sb	Sc	Se	Sn	Sr	Ta	Te	Th	Ti	Tl	U	V	W
	Units	ppm	%	ppm	ppm	ppm	ppm	ppm	ppm	ppm	ppm	%	ppm	ppm	ppm	ppm
	LOD	0.002	0.01	0.05	0.1	1	0.2	0.2	0.05	0.05	0.01	0.005	0.02	0.1	1	0.1
STANDARDS																
AMIS01 60																
Target Range - Lower Bound																
Upper Bound																
CCU-1e																
Target Range - Lower Bound																
Upper Bound																
CCU-1e																
Target Range - Lower Bound																
Upper Bound																
DS-1		0.003	2.70	106.0	9.5	1	2.0	81.1	0.50	0.08	4.29	0.266	19.40	2.3	147	30.1
Target Range - Lower Bound		<0.002	2.38	83.9	8.0	<1	1.5	69.1	0.38	<0.05	3.88	0.229	17.00	2.2	125	27.5
Upper Bound		0.007	2.94	113.5	10.0	4	2.5	84.9	0.63	0.18	4.76	0.291	23.0	2.9	155	37.5
EMOG-17		0.324	3.36	827	7.8	7	2.6	217	0.91	1.36	10.75	0.332	2.21	3.2	77	4.1
Target Range - Lower Bound		0.286	2.91	643	7.2	4	2.2	184.5	0.78	1.10	10.35	0.294	1.89	2.8	67	3.3
Upper Bound		0.354	3.57	869	9.0	9	3.2	226	1.08	1.46	12.65	0.370	2.61	3.7	84	4.7
GBM903-13																
Target Range - Lower Bound																
Upper Bound																
GBM903-13																
Target Range - Lower Bound																
Upper Bound																
MP-1b																
Target Range - Lower Bound																
Upper Bound																
MRGeo08		0.008	0.31	4.37	12.2	2	4.0	317	1.47	<0.05	17.85	0.506	1.10	4.6	110	4.6
MRGeo08		0.010	0.31	4.74	11.0	1	4.0	315	1.45	<0.05	14.55	0.514	1.11	4.1	112	4.5
Target Range - Lower Bound		0.004	0.27	3.89	11.1	<1	3.5	277	1.39	<0.05	17.90	0.443	0.86	4.9	97	4.1
Upper Bound		0.013	0.35	5.39	13.7	4	4.7	339	1.81	0.12	21.9	0.553	1.21	6.2	121	5.8
OREAS 621																
Target Range - Lower Bound																
Upper Bound																
OREAS 621																
Target Range - Lower Bound																
Upper Bound																
OREAS 905		<0.002	0.06	1.87	5.4	3	3.9	163.0	1.29	0.08	15.30	0.126	0.71	4.8	10	2.5
OREAS 905		<0.002	0.07	2.04	4.9	3	3.9	161.0	1.28	0.09	14.10	0.126	0.74	4.9	10	2.6
Target Range - Lower Bound		<0.002	0.04	1.61	4.3	<1	3.4	141.0	1.16	<0.05	13.15	0.105	0.58	4.4	8	2.3
Upper Bound		0.004	0.09	2.29	5.5	4	4.6	173.0	1.52	0.17	16.05	0.139	0.83	5.6	13	3.3
OREAS 920		<0.002	0.03	1.40	13.6	<1	5.1	84.2	1.32	<0.05	18.00	0.499	0.93	3.8	102	3.5



ALS Canada Ltd.
 2103 Dollarton Hwy
 North Vancouver BC V7H 0A7
 Phone: +1 604 984 0221 Fax: +1 604 984 0218
 www.alsglobal.com/geochemistry

To: BATTERY MINERAL RESOURCES CORP.
 THE PACIFIC BUILDING
 SUITE 400, 744 WEST HASTINGS STREET
 VANCOUVER BC V6C 1A5

Page: 2 - D
 Total # Pages: 4 (A - D)
 Plus Appendix Pages
 Finalized Date: 10-AUG-2020
 Account: BMRPLLBW

Project: Gowganda-Miller Lake

QC CERTIFICATE OF ANALYSIS SD20152289

Sample Description	Method	ME-MS61	ME-MS61	ME-MS61	Ag-OG62	As-OG62	Cu-OG62	Ni-OG62	Pb-OG62	Zn-OG62
	Analyte	Y	Zn	Zr	Ag	As	Cu	Ni	Pb	Zn
Units		ppm	ppm	ppm	ppm	%	%	%	%	%
LOD		0.1	2	0.5	1	0.001	0.001	0.001	0.001	0.001
STANDARDS										
AMIS0160					1	0.003	2.00	0.005	0.003	0.014
Target Range - Lower Bound					<1	<0.001	1.970	<0.001	<0.001	0.010
Upper Bound					2	0.004	2.11	0.005	0.004	0.014
CCU-1e							23.0	0.001		
Target Range - Lower Bound							22.1			
Upper Bound							23.7			
CCU-1e					211	0.098	23.0	0.004	0.715	3.06
Target Range - Lower Bound					197	0.096	22.1		0.677	2.91
Upper Bound					213	0.106	23.7		0.729	3.13
DS-1		25.7	225	158.5						
Target Range - Lower Bound		22.2	195	137.0						
Upper Bound		27.3	243	186.5						
EMOG-17		16.5	7790	65.2						
Target Range - Lower Bound		14.3	6800	55.6						
Upper Bound		17.7	8320	76.4						
GBM903-13							2.92	2.42		
Target Range - Lower Bound							2.79	2.35		
Upper Bound							3.00	2.52		
GBM903-13					25	0.032	2.89	2.49	2.19	0.937
Target Range - Lower Bound					22	0.030	2.79	2.35	2.07	0.901
Upper Bound					26	0.034	3.00	2.52	2.23	0.968
MP-1b					52	2.35	3.14	0.001	2.14	17.45
Target Range - Lower Bound					46	2.22	2.96	<0.001	2.02	16.10
Upper Bound					52	2.38	3.18	0.002	2.17	17.25
MRGeo08		25.2	827	114.0						
MRGeo08		25.1	826	114.5						
Target Range - Lower Bound		23.8	722	92.2						
Upper Bound		29.3	886	126.0						
OREAS 621							0.349	0.003		
Target Range - Lower Bound							0.349	<0.001		
Upper Bound							0.377	0.005		
OREAS 621					70	0.008	0.368	0.003	1.400	5.28
Target Range - Lower Bound					66	0.006	0.349	<0.001	1.310	5.04
Upper Bound					72	0.010	0.377	0.005	1.410	5.40
OREAS 905		16.8	140	262						
OREAS 905		16.5	141	268						
Target Range - Lower Bound		14.0	122	214						
Upper Bound		17.4	154	290						
OREAS 920		34.2	127	168.0						



ALS Canada Ltd.
 2103 Dollarton Hwy
 North Vancouver BC V7H 0A7
 Phone: +1 604 984 0221 Fax: +1 604 984 0218
 www.alsglobal.com/geochemistry

To: BATTERY MINERAL RESOURCES CORP.
 THE PACIFIC BUILDING
 SUITE 400, 744 WEST HASTINGS STREET
 VANCOUVER BC V6C 1A5

Page: 3 - A
 Total # Pages: 4 (A - D)
 Plus Appendix Pages
 Finalized Date: 10-AUG-2020
 Account: BMRPLLBW

Project: Gowganda-Miller Lake

QC CERTIFICATE OF ANALYSIS SD20152289

Sample Description	Method Analyte Units LOD	ME-MS61 Ag ppm	ME-MS61 Al %	ME-MS61 As ppm	ME-MS61 Ba ppm	ME-MS61 Be ppm	ME-MS61 Bi ppm	ME-MS61 Ca %	ME-MS61 Cd ppm	ME-MS61 Ce ppm	ME-MS61 Co ppm	ME-MS61 Cr ppm	ME-MS61 Cs ppm	ME-MS61 Cu ppm	ME-MS61 Fe %	ME-MS61 Ga ppm
		0.01	0.01	0.2	10	0.05	0.01	0.01	0.02	0.01	0.1	1	0.05	0.2	0.01	0.05
STANDARDS																
Target Range - Lower Bound		0.08	6.91	4.6	450	2.54	0.61	0.44	0.04	84.6	13.9	70	7.72	104.0	3.72	18.65
Upper Bound		0.13	8.47	6.1	640	3.22	0.77	0.56	0.12	103.5	17.3	88	9.54	120.0	4.56	22.9
OREAS-76a																
Target Range - Lower Bound																
Upper Bound																
OREAS-76a																
Target Range - Lower Bound																
Upper Bound																
BLANKS																
BLANK		<0.01	0.01	<0.2	<10	<0.05	0.02	<0.01	<0.02	0.01	<0.1	<1	<0.05	<0.2	<0.01	<0.05
BLANK		<0.01	<0.01	<0.2	<10	<0.05	0.01	<0.01	<0.02	<0.01	<0.1	<1	<0.05	0.3	<0.01	<0.05
BLANK		<0.01	<0.01	<0.2	<10	<0.05	<0.01	<0.01	<0.02	<0.01	<0.1	<1	<0.05	<0.2	<0.01	<0.05
Target Range - Lower Bound		<0.01	<0.01	<0.2	<10	<0.05	<0.01	<0.01	<0.02	<0.01	<0.1	<1	<0.05	<0.2	<0.01	<0.05
Upper Bound		0.02	0.02	0.4	20	0.10	0.02	0.02	0.04	0.02	0.2	2	0.10	0.4	0.02	0.10
BLANK																
Target Range - Lower Bound																
Upper Bound																
BLANK																
Target Range - Lower Bound																
Upper Bound																
DUPLICATES																
ORIGINAL		0.67	5.85	1200	760	2.29	0.68	3.72	0.31	50.3	16.2	95	15.65	79.6	4.04	15.00
DUP		0.68	5.66	1190	740	2.16	0.67	3.58	0.33	50.4	16.1	93	15.75	81.6	3.92	15.00
Target Range - Lower Bound		0.63	5.46	1135	680	2.06	0.63	3.46	0.28	47.8	15.2	88	14.85	77.6	3.77	14.20
Upper Bound		0.72	6.05	1255	820	2.39	0.72	3.84	0.36	52.9	17.1	100	16.55	83.6	4.19	15.80
ORIGINAL		0.02	8.42	1.7	870	2.27	0.09	0.83	0.05	77.3	15.9	80	4.49	34.4	4.29	23.7
DUP		0.03	8.96	1.8	920	2.27	0.09	0.91	0.04	80.6	16.1	84	4.60	35.2	4.54	23.8
Target Range - Lower Bound		<0.01	8.25	1.5	820	2.11	0.08	0.82	<0.02	75.0	15.1	77	4.27	33.4	4.18	22.5
Upper Bound		0.04	9.13	2.0	970	2.43	0.10	0.92	0.07	82.9	16.9	87	4.82	36.2	4.65	25.0



ALS Canada Ltd.
 2103 Dollarton Hwy
 North Vancouver BC V7H 0A7
 Phone: +1 604 984 0221 Fax: +1 604 984 0218
 www.alsglobal.com/geochemistry

To: BATTERY MINERAL RESOURCES CORP.
 THE PACIFIC BUILDING
 SUITE 400, 744 WEST HASTINGS STREET
 VANCOUVER BC V6C 1A5

Page: 3 - B
 Total # Pages: 4 (A - D)
 Plus Appendix Pages
 Finalized Date: 10-AUG-2020
 Account: BMRPLLBW

Project: Gowganda-Miller Lake

QC CERTIFICATE OF ANALYSIS SD20152289

Sample Description	Method Analyte Units LOD	ME-MS61 Ge ppm 0.05	ME-MS61 Hf ppm 0.1	ME-MS61 In ppm 0.005	ME-MS61 K % 0.01	ME-MS61 La ppm 0.5	ME-MS61 Li ppm 0.2	ME-MS61 Mg % 0.01	ME-MS61 Mn ppm 5	ME-MS61 Mo ppm 0.05	ME-MS61 Na % 0.01	ME-MS61 Nb ppm 0.1	ME-MS61 Ni ppm 0.2	ME-MS61 P ppm 10	ME-MS61 Pb ppm 0.5	ME-MS61 Rb ppm 0.1
STANDARDS																
Target Range - Lower Bound		0.06	4.0	0.070	2.59	41.0	26.0	1.23	535	0.34	0.56	15.6	37.4	640	20.7	158.5
Upper Bound		0.28	5.2	0.098	3.19	51.2	32.2	1.53	665	0.58	0.71	19.2	46.2	800	26.4	193.5
OREAS-76a																
Target Range - Lower Bound																
Upper Bound																
OREAS-76a																
Target Range - Lower Bound																
Upper Bound																
BLANKS																
BLANK		<0.05	<0.1	<0.005	<0.01	<0.5	<0.2	<0.01	<5	<0.05	<0.01	<0.1	0.2	<10	<0.5	<0.1
BLANK		0.06	<0.1	<0.005	<0.01	<0.5	0.2	<0.01	<5	<0.05	<0.01	<0.1	<0.2	<10	<0.5	<0.1
BLANK		0.06	<0.1	<0.005	<0.01	<0.5	<0.2	<0.01	<5	<0.05	<0.01	<0.1	<0.2	<10	<0.5	<0.1
Target Range - Lower Bound		<0.05	<0.1	<0.005	<0.01	<0.5	<0.2	<0.01	<5	<0.05	<0.01	<0.1	<0.2	<10	<0.5	<0.1
Upper Bound		0.10	0.2	0.010	0.02	1.0	0.4	0.02	10	0.10	0.02	0.2	0.4	20	1.0	0.2
BLANK																
Target Range - Lower Bound																
Upper Bound																
BLANK																
Target Range - Lower Bound																
Upper Bound																
DUPLICATES																
ORIGINAL		0.12	1.9	0.073	2.13	25.6	55.1	1.74	1000	1.75	0.04	9.5	57.9	900	12.3	136.0
DUP		0.15	2.0	0.082	2.05	25.8	55.4	1.68	970	1.65	0.04	9.4	58.5	880	12.1	137.5
Target Range - Lower Bound		0.08	1.8	0.069	1.98	23.9	52.3	1.61	931	1.57	0.03	8.9	55.1	840	11.1	130.0
Upper Bound		0.19	2.1	0.086	2.20	27.5	58.2	1.81	1040	1.84	0.05	10.0	61.3	940	13.3	143.5
ORIGINAL		0.18	1.9	0.060	3.15	39.3	45.6	1.25	737	0.28	1.31	13.4	43.3	770	13.0	142.0
DUP		0.18	2.0	0.065	3.28	42.7	43.2	1.33	770	0.41	1.37	13.6	45.0	810	14.0	150.0
Target Range - Lower Bound		0.12	1.8	0.054	3.04	38.5	42.0	1.22	711	0.28	1.26	12.7	41.7	740	12.3	138.5
Upper Bound		0.24	2.1	0.071	3.39	43.6	46.8	1.36	796	0.41	1.42	14.3	46.6	840	14.7	153.5



ALS Canada Ltd.
 2103 Dollarton Hwy
 North Vancouver BC V7H 0A7
 Phone: +1 604 984 0221 Fax: +1 604 984 0218
 www.alsglobal.com/geochemistry

To: BATTERY MINERAL RESOURCES CORP.
 THE PACIFIC BUILDING
 SUITE 400, 744 WEST HASTINGS STREET
 VANCOUVER BC V6C 1A5

Page: 3 - C
 Total # Pages: 4 (A - D)
 Plus Appendix Pages
 Finalized Date: 10-AUG-2020
 Account: BMRPLLBW

Project: Gowganda-Miller Lake

QC CERTIFICATE OF ANALYSIS SD20152289

Method Analyte Units LOD	ME-MS61 Re ppm 0.002	ME-MS61 S % 0.01	ME-MS61 Sb ppm 0.05	ME-MS61 Sc ppm 0.1	ME-MS61 Se ppm 1	ME-MS61 Sn ppm 0.2	ME-MS61 Sr ppm 0.2	ME-MS61 Ta ppm 0.05	ME-MS61 Te ppm 0.05	ME-MS61 Th ppm 0.01	ME-MS61 Ti % 0.005	ME-MS61 Tl ppm 0.02	ME-MS61 U ppm 0.1	ME-MS61 V ppm 1	ME-MS61 W ppm 0.1
STANDARDS															
Target Range - Lower Bound	<0.002	<0.01	1.22	12.8	<1	4.3	73.6	1.08	<0.05	17.35	0.434	0.73	3.3	86	2.5
Upper Bound	0.004	0.05	1.76	15.8	2	5.7	90.4	1.43	0.12	21.2	0.542	1.03	4.2	108	3.7
OREAS-76a															
Target Range - Lower Bound															
Upper Bound															
OREAS-76a															
Target Range - Lower Bound															
Upper Bound															
BLANKS															
BLANK	<0.002	<0.01	<0.05	<0.1	<1	<0.2	<0.2	<0.05	<0.05	<0.01	<0.005	<0.02	<0.1	<1	<0.1
BLANK	<0.002	<0.01	<0.05	<0.1	1	<0.2	<0.2	<0.05	<0.05	<0.01	<0.005	<0.02	<0.1	<1	<0.1
BLANK	<0.002	<0.01	<0.05	<0.1	1	<0.2	<0.2	<0.05	<0.05	<0.01	<0.005	<0.02	<0.1	<1	<0.1
Target Range - Lower Bound	<0.002	<0.01	<0.05	<0.1	<1	<0.2	<0.2	<0.05	<0.05	<0.01	<0.005	<0.02	<0.1	<1	<0.1
Upper Bound	0.004	0.02	0.10	0.2	2	0.4	0.4	0.10	0.10	0.02	0.010	0.04	0.2	2	0.2
BLANK															
Target Range - Lower Bound															
Upper Bound															
BLANK															
Target Range - Lower Bound															
Upper Bound															
DUPLICATES															
ORIGINAL	0.002	1.62	29.5	13.3	1	11.6	115.0	0.54	0.05	5.94	0.327	1.08	3.0	149	8.3
DUP	0.004	1.58	29.6	13.4	1	11.6	113.0	0.53	0.09	5.74	0.317	1.05	2.9	146	8.2
Target Range - Lower Bound	<0.002	1.51	27.3	12.6	<1	10.8	108.0	0.46	<0.05	5.54	0.301	0.97	2.7	139	7.5
Upper Bound	0.004	1.69	31.8	14.1	2	12.4	120.0	0.61	0.10	6.14	0.343	1.16	3.2	156	9.0
ORIGINAL	<0.002	<0.01	0.33	15.7	<1	2.5	294	0.91	<0.05	9.75	0.472	0.58	1.8	106	1.5
DUP	<0.002	<0.01	0.41	15.5	<1	2.5	311	0.90	<0.05	10.35	0.492	0.57	1.9	110	1.6
Target Range - Lower Bound	<0.002	<0.01	0.29	14.7	<1	2.2	287	0.81	<0.05	9.54	0.453	0.51	1.7	102	1.3
Upper Bound	0.004	0.02	0.45	16.5	2	2.8	318	1.00	0.10	10.55	0.511	0.64	2.0	114	1.8



ALS Canada Ltd.
 2103 Dollarton Hwy
 North Vancouver BC V7H 0A7
 Phone: +1 604 984 0221 Fax: +1 604 984 0218
 www.alsglobal.com/geochemistry

To: BATTERY MINERAL RESOURCES CORP.
 THE PACIFIC BUILDING
 SUITE 400, 744 WEST HASTINGS STREET
 VANCOUVER BC V6C 1A5

Page: 3 - D
 Total # Pages: 4 (A - D)
 Plus Appendix Pages
 Finalized Date: 10-AUG-2020
 Account: BMRPLLBW

Project: Gowganda-Miller Lake

QC CERTIFICATE OF ANALYSIS SD20152289

Sample Description	Method	ME-MS61	ME-MS61	ME-MS61	Ag-OG62	As-OG62	Cu-OG62	Ni-OG62	Pb-OG62	Zn-OG62
	Analyte	Y	Zn	Zr	Ag	As	Cu	Ni	Pb	Zn
Units		ppm	ppm	ppm	ppm	%	%	%	%	%
LOD		0.1	2	0.5	1	0.001	0.001	0.001	0.001	0.001
STANDARDS										
Target Range - Lower Bound		29.8	102	128.0						
Upper Bound		36.6	130	174.0						
OREAS-76a							0.289	6.92		
Target Range - Lower Bound							0.274	7.03		
Upper Bound							0.296	7.55		
OREAS-76a					1	0.012	0.282	7.10	0.001	0.010
Target Range - Lower Bound						0.009	0.274	7.03		
Upper Bound						0.013	0.296	7.55		
BLANKS										
BLANK		<0.1	<2	<0.5						
BLANK		<0.1	<2	<0.5						
BLANK		<0.1	<2	<0.5						
Target Range - Lower Bound		<0.1	<2	<0.5						
Upper Bound		0.2	4	1.0						
BLANK							<0.001	<0.001		
Target Range - Lower Bound							<0.001	<0.001		
Upper Bound							0.002	0.002		
BLANK					<1	<0.001	<0.001	<0.001	0.001	<0.001
Target Range - Lower Bound					<1	<0.001	<0.001	<0.001	<0.001	<0.001
Upper Bound					2	0.002	0.002	0.002	0.002	0.002
DUPLICATES										
ORIGINAL		21.3	142	78.9						
DUP		21.6	140	82.7						
Target Range - Lower Bound		20.3	132	74.2						
Upper Bound		22.6	150	87.4						
ORIGINAL		31.4	86	75.5						
DUP		33.0	92	76.6						
Target Range - Lower Bound		30.5	83	69.8						
Upper Bound		33.9	95	82.3						



ALS Canada Ltd.
 2103 Dollarton Hwy
 North Vancouver BC V7H 0A7
 Phone: +1 604 984 0221 Fax: +1 604 984 0218
 www.alsglobal.com/geochemistry

To: BATTERY MINERAL RESOURCES CORP.
 THE PACIFIC BUILDING
 SUITE 400, 744 WEST HASTINGS STREET
 VANCOUVER BC V6C 1A5

Page: 4 - A
 Total # Pages: 4 (A - D)
 Plus Appendix Pages
 Finalized Date: 10-AUG-2020
 Account: BMRPLLBW

Project: Gowganda-Miller Lake

QC CERTIFICATE OF ANALYSIS SD20152289

Sample Description	Method	MS61	MS61	MS61	MS61	MS61	MS61	MS61	MS61	MS61	MS61	MS61	MS61	MS61	MS61	
	Analyte	Ag	Al	As	Ba	Be	Bi	Ca	Cd	Ce	Co	Cr	Cs	Cu	Fe	Ga
	Units	ppm	%	ppm	ppm	ppm	ppm	%	ppm	ppm	ppm	ppm	ppm	ppm	%	ppm
	LOD	0.01	0.01	0.2	10	0.05	0.01	0.01	0.02	0.01	0.1	1	0.05	0.2	0.01	0.05
DUPLICATES																
ORIGINAL		0.01	5.41	1.1	460	1.16	0.07	1.02	0.04	34.6	6.7	45	2.92	7.9	2.48	11.95
DUP		<0.01	5.52	1.0	470	1.10	0.07	1.04	0.04	34.1	6.6	46	2.92	8.3	2.55	11.50
Target Range - Lower Bound		<0.01	5.18	0.8	420	1.02	0.06	0.97	<0.02	32.6	6.2	42	2.72	7.6	2.38	11.10
Upper Bound		0.02	5.75	1.3	510	1.24	0.08	1.09	0.06	36.1	7.1	49	3.12	8.6	2.65	12.35
17921																
DUP																
Target Range - Lower Bound																
Upper Bound																

***** See Appendix Page for comments regarding this certificate *****



ALS Canada Ltd.
 2103 Dollarton Hwy
 North Vancouver BC V7H 0A7
 Phone: +1 604 984 0221 Fax: +1 604 984 0218
 www.alsglobal.com/geochemistry

To: BATTERY MINERAL RESOURCES CORP.
 THE PACIFIC BUILDING
 SUITE 400, 744 WEST HASTINGS STREET
 VANCOUVER BC V6C 1A5

Page: 4 - B
 Total # Pages: 4 (A - D)
 Plus Appendix Pages
 Finalized Date: 10-AUG-2020
 Account: BMRPLLBW

Project: Gowganda-Miller Lake

QC CERTIFICATE OF ANALYSIS SD20152289
--

Sample Description	Method	Analyte	Units	LOD	ME-MS61	ME-MS61	ME-MS61	ME-MS61	ME-MS61	ME-MS61	ME-MS61	ME-MS61	ME-MS61	ME-MS61	ME-MS61	ME-MS61			
					Ge	Hf	In	K	La	Li	Mg	Mn	Mo	Na	Nb	Ni	P	Pb	Rb
					ppm	ppm	ppm	%	ppm	ppm	%	ppm	ppm	%	ppm	ppm	ppm	ppm	ppm
					0.05	0.1	0.005	0.01	0.5	0.2	0.01	5	0.05	0.01	0.1	0.2	10	0.5	0.1
	DUPLICATES																		
ORIGINAL					0.13	1.3	0.031	1.49	12.0	22.2	0.56	423	0.60	1.98	7.8	17.2	560	12.2	66.2
DUP					0.12	1.3	0.030	1.52	11.7	22.1	0.58	430	0.63	2.03	7.6	18.5	590	12.4	67.8
Target Range - Lower Bound					0.07	1.1	0.024	1.42	10.8	20.8	0.53	400	0.53	1.89	7.2	16.8	540	11.2	63.6
Upper Bound					0.18	1.5	0.037	1.59	12.9	23.5	0.61	453	0.70	2.12	8.2	18.9	610	13.4	70.5
17921																			
DUP																			
Target Range - Lower Bound																			
Upper Bound																			

***** See Appendix Page for comments regarding this certificate *****



ALS Canada Ltd.
 2103 Dollarton Hwy
 North Vancouver BC V7H 0A7
 Phone: +1 604 984 0221 Fax: +1 604 984 0218
 www.alsglobal.com/geochemistry

To: BATTERY MINERAL RESOURCES CORP.
 THE PACIFIC BUILDING
 SUITE 400, 744 WEST HASTINGS STREET
 VANCOUVER BC V6C 1A5

Page: 4 - C
 Total # Pages: 4 (A - D)
 Plus Appendix Pages
 Finalized Date: 10-AUG-2020
 Account: BMRPLLBW

Project: Gowganda-Miller Lake

QC CERTIFICATE OF ANALYSIS SD20152289
--

Sample Description	Method	Analyte	Units	LOD	ME-MS61	ME-MS61	ME-MS61	ME-MS61	ME-MS61	ME-MS61	ME-MS61	ME-MS61	ME-MS61	ME-MS61	ME-MS61	ME-MS61			
					Re	S	Sb	Sc	Se	Sn	Sr	Ta	Te	Th	Ti	Tl	U	V	W
					ppm	%	ppm	ppm	ppm	ppm	ppm	ppm	ppm	ppm	%	ppm	ppm	ppm	ppm
					0.002	0.01	0.05	0.1	1	0.2	0.2	0.05	0.05	0.01	0.005	0.02	0.1	1	0.1
	DUPLICATES																		
ORIGINAL	<0.002	<0.01	0.28	7.8	1	1.2	294	0.49	<0.05	5.21	0.290	0.31	0.8	51	0.5				
DUP	<0.002	<0.01	0.26	7.7	1	1.2	299	0.50	<0.05	5.29	0.295	0.29	0.9	52	0.5				
Target Range - Lower Bound	<0.002	<0.01	0.20	7.3	<1	0.9	281	0.42	<0.05	4.98	0.273	0.26	0.7	48	0.4				
Upper Bound	0.004	0.02	0.34	8.2	2	1.5	312	0.57	0.10	5.52	0.312	0.34	1.0	55	0.6				
17921																			
DUP																			
Target Range - Lower Bound																			
Upper Bound																			

***** See Appendix Page for comments regarding this certificate *****



ALS Canada Ltd.
 2103 Dollarton Hwy
 North Vancouver BC V7H 0A7
 Phone: +1 604 984 0221 Fax: +1 604 984 0218
 www.alsglobal.com/geochemistry

To: BATTERY MINERAL RESOURCES CORP.
 THE PACIFIC BUILDING
 SUITE 400, 744 WEST HASTINGS STREET
 VANCOUVER BC V6C 1A5

Page: 4 - D
 Total # Pages: 4 (A - D)
 Plus Appendix Pages
 Finalized Date: 10-AUG-2020
 Account: BMRPLLW

Project: Gowganda-Miller Lake

QC CERTIFICATE OF ANALYSIS SD20152289

Sample Description	Method Analyte Units LOD	ME-MS61 Y ppm 0.1	ME-MS61 Zn ppm 2	ME-MS61 Zr ppm 0.5	Ag-OG62 Ag ppm 1	As-OG62 As % 0.001	Cu-OG62 Cu % 0.001	Ni-OG62 Ni % 0.001	Pb-OG62 Pb % 0.001	Zn-OG62 Zn % 0.001
DUPLICATES										
ORIGINAL		14.9	38	44.8						
DUP		14.3	38	47.7						
Target Range - Lower Bound		13.8	34	42.3						
Upper Bound		15.4	42	50.2						
17921							1.630	4.69		
DUP					5	0.002	1.660	4.73	0.005	0.016
Target Range - Lower Bound					4	<0.001	1.605	4.59	0.004	0.015
Upper Bound					6	0.003	1.685	4.83	0.006	0.017



ALS Canada Ltd.
 2103 Dollarton Hwy
 North Vancouver BC V7H 0A7
 Phone: +1 604 984 0221 Fax: +1 604 984 0218
 www.alsglobal.com/geochemistry

To: **BATTERY MINERAL RESOURCES CORP.**
THE PACIFIC BUILDING
SUITE 400, 744 WEST HASTINGS STREET
VANCOUVER BC V6C 1A5

Page: **Appendix 1**
 Total # Appendix Pages: **1**
 Finalized Date: **10-AUG-2020**
 Account: **BMRPLLBW**

Project: Gowganda-Miller Lake

QC CERTIFICATE OF ANALYSIS SD20152289
--

	CERTIFICATE COMMENTS								
	ANALYTICAL COMMENTS								
Applies to Method:	REEs may not be totally soluble in this method. ME-MS61								
	LABORATORY ADDRESSES								
Applies to Method:	<p>Processed at ALS Sudbury located at 1351-B Kelly Lake Road, Unit #1, Sudbury, ON, Canada.</p> <table style="width: 100%; border: none;"> <tr> <td style="width: 33%;">CRU-31</td> <td style="width: 33%;">CRU-QC</td> <td style="width: 33%;">LOG-22</td> <td style="width: 33%;">LOG-24</td> </tr> <tr> <td>PUL-31</td> <td>PUL-QC</td> <td>SPL-21</td> <td>WEI-21</td> </tr> </table>	CRU-31	CRU-QC	LOG-22	LOG-24	PUL-31	PUL-QC	SPL-21	WEI-21
CRU-31	CRU-QC	LOG-22	LOG-24						
PUL-31	PUL-QC	SPL-21	WEI-21						
Applies to Method:	<p>Processed at ALS Vancouver located at 2103 Dollarton Hwy, North Vancouver, BC, Canada.</p> <table style="width: 100%; border: none;"> <tr> <td style="width: 33%;">Cu-OG62</td> <td style="width: 33%;">ME-MS61</td> <td style="width: 33%;">ME-OG62</td> <td style="width: 33%;">Ni-OG62</td> </tr> </table>	Cu-OG62	ME-MS61	ME-OG62	Ni-OG62				
Cu-OG62	ME-MS61	ME-OG62	Ni-OG62						



ALS Canada Ltd.
 2103 Dollarton Hwy
 North Vancouver BC V7H 0A7
 Phone: +1 604 984 0221 Fax: +1 604 984 0218
 www.alsglobal.com/geochemistry

To: BATTERY MINERAL RESOURCES CORP.
 THE PACIFIC BUILDING
 SUITE 400, 744 WEST HASTINGS STREET
 VANCOUVER BC V6C 1A5

Page: 1
 Total # Pages: 3 (A - D)
 Plus Appendix Pages
 Finalized Date: 16-AUG-2020
 Account: BMRPLLBW

QC CERTIFICATE SD20152292

Project: Gowganda-Miller Lake

This report is for 40 Drill Core samples submitted to our lab in Sudbury, ON, Canada on 17-JUL-2020.

The following have access to data associated with this certificate:

PETER DOYLE FRANK PLOEGER	MIKE HENDRICKSON MERCEDES RICH	SEAN HICKS ANDREW SALERNO
------------------------------	-----------------------------------	------------------------------

SAMPLE PREPARATION	
ALS CODE	DESCRIPTION
WEI-21	Received Sample Weight
LOG-24	Pulp Login - Rcd w/o Barcode
CRU-QC	Crushing QC Test
PUL-QC	Pulverizing QC Test
LOG-22	Sample login - Rcd w/o BarCode
CRU-31	Fine crushing - 70% <2mm
SPL-21	Split sample - riffle splitter
PUL-31	Pulverize up to 250g 85% <75 um

ANALYTICAL PROCEDURES		
ALS CODE	DESCRIPTION	
ME-MS61	48 element four acid ICP-MS	
ME-OG62	Ore Grade Elements - Four Acid	ICP-AES
Cu-OG62	Ore Grade Cu - Four Acid	
Ni-OG62	Ore Grade Ni - Four Acid	

This is the Final Report and supersedes any preliminary report with this certificate number. Results apply to samples as submitted. All pages of this report have been checked and approved for release.

***** See Appendix Page for comments regarding this certificate *****

Signature: 
 Saa Traxler, General Manager, North Vancouver



ALS Canada Ltd.
 2103 Dollarton Hwy
 North Vancouver BC V7H 0A7
 Phone: +1 604 984 0221 Fax: +1 604 984 0218
 www.alsglobal.com/geochemistry

To: BATTERY MINERAL RESOURCES CORP.
 THE PACIFIC BUILDING
 SUITE 400, 744 WEST HASTINGS STREET
 VANCOUVER BC V6C 1A5

Page: 2 - A
 Total # Pages: 3 (A - D)
 Plus Appendix Pages
 Finalized Date: 16-AUG-2020
 Account: BMRPLLBW

Project: Gowganda-Miller Lake

QC CERTIFICATE OF ANALYSIS SD20152292

Method Analyte Units LOD	ME-MS61	ME-MS61	ME-MS61	ME-MS61	ME-MS61	ME-MS61	ME-MS61	ME-MS61	ME-MS61	ME-MS61	ME-MS61	ME-MS61	ME-MS61	ME-MS61	ME-MS61
Sample Description	Ag ppm	Al %	As ppm	Ba ppm	Be ppm	Bi ppm	Ca %	Cd ppm	Ce ppm	Co ppm	Cr ppm	Cs ppm	Cu ppm	Fe %	Ga ppm
STANDARDS															
CCU-1e															
Target Range - Lower Bound															
Upper Bound															
EMOG-17	66.8	4.54	576	240	1.71	5.39	1.92	20.5	47.8	736	56	6.79	8200	4.76	11.80
EMOG-17	65.9	4.60	577	150	1.74	5.70	1.85	20.6	48.3	726	55	7.54	7820	4.79	12.85
Target Range - Lower Bound	60.9	4.18	522	310	1.60	5.31	1.72	18.15	42.9	686	49	6.56	7750	4.42	10.75
Upper Bound	74.5	5.13	638	440	2.06	6.51	2.12	22.2	52.5	838	62	8.12	8910	5.42	13.25
EMOG-17															
Target Range - Lower Bound															
Upper Bound															
OREAS 920	0.11	7.57	5.9	550	2.63	0.63	0.50	0.07	97.5	15.3	85	8.45	107.5	4.05	20.6
OREAS 920	0.10	7.68	5.7	550	2.68	0.62	0.49	0.08	96.9	16.5	85	9.17	111.5	4.09	22.0
Target Range - Lower Bound	0.08	6.91	4.6	450	2.54	0.61	0.44	0.04	84.6	13.9	70	7.72	104.0	3.72	18.65
Upper Bound	0.13	8.47	6.1	640	3.22	0.77	0.56	0.12	103.5	17.3	88	9.54	120.0	4.56	22.9
OREAS 932															
Target Range - Lower Bound															
Upper Bound															
OREAS-133a															
Target Range - Lower Bound															
Upper Bound															
OREAS-134b															
Target Range - Lower Bound															
Upper Bound															
BLANKS															
BLANK	<0.01	<0.01	<0.2	<10	<0.05	0.01	<0.01	<0.02	<0.01	<0.1	<1	<0.05	<0.2	<0.01	<0.05
BLANK	<0.01	<0.01	<0.2	<10	<0.05	0.01	<0.01	<0.02	0.01	<0.1	<1	<0.05	<0.2	<0.01	<0.05
Target Range - Lower Bound	<0.01	<0.01	<0.2	<10	<0.05	<0.01	<0.01	<0.02	<0.01	<0.1	<1	<0.05	<0.2	<0.01	<0.05
Upper Bound	0.02	0.02	0.4	20	0.10	0.02	0.02	0.04	0.02	0.2	2	0.10	0.4	0.02	0.10
BLANK															
Target Range - Lower Bound															
Upper Bound															



ALS Canada Ltd.
 2103 Dollarton Hwy
 North Vancouver BC V7H 0A7
 Phone: +1 604 984 0221 Fax: +1 604 984 0218
 www.alsglobal.com/geochemistry

To: BATTERY MINERAL RESOURCES CORP.
 THE PACIFIC BUILDING
 SUITE 400, 744 WEST HASTINGS STREET
 VANCOUVER BC V6C 1A5

Page: 2 - B
 Total # Pages: 3 (A - D)
 Plus Appendix Pages
 Finalized Date: 16-AUG-2020
 Account: BMRPLLBW

Project: Gowganda-Miller Lake

QC CERTIFICATE OF ANALYSIS SD20152292

Method Analyte Units LOD	ME-MS61 Ge ppm 0.05	ME-MS61 Hf ppm 0.1	ME-MS61 In ppm 0.005	ME-MS61 K % 0.01	ME-MS61 La ppm 0.5	ME-MS61 Li ppm 0.2	ME-MS61 Mg % 0.01	ME-MS61 Mn ppm 5	ME-MS61 Mo ppm 0.05	ME-MS61 Na % 0.01	ME-MS61 Nb ppm 0.1	ME-MS61 Ni ppm 0.2	ME-MS61 P ppm 10	ME-MS61 Pb ppm 0.5	ME-MS61 Rb ppm 0.1
STANDARDS															
CCU-1e															
Target Range - Lower Bound															
Upper Bound															
EMOG-17	0.10	1.8	0.923	1.59	24.5	24.6	0.93	729	1055	1.06	14.4	7510	800	7170	110.5
EMOG-17	0.14	1.8	0.930	1.60	24.4	25.1	0.94	721	1050	1.08	15.3	7340	780	7310	115.0
Target Range - Lower Bound	0.07	1.6	0.823	1.49	20.7	23.9	0.86	670	997	0.99	12.7	6820	700	6570	98.9
Upper Bound	0.29	2.2	1.015	1.85	26.4	29.7	1.08	830	1220	1.23	15.7	8330	880	8030	121.0
EMOG-17															
Target Range - Lower Bound															
Upper Bound															
OREAS 920	0.12	4.6	0.091	2.80	48.0	27.8	1.32	593	0.39	0.63	18.7	46.2	760	21.8	181.5
OREAS 920	0.16	4.5	0.096	2.85	47.6	27.8	1.35	599	0.50	0.65	18.8	41.3	720	22.5	186.0
Target Range - Lower Bound	0.06	4.0	0.070	2.59	41.0	26.0	1.23	535	0.34	0.56	15.6	37.4	640	20.7	158.5
Upper Bound	0.28	5.2	0.098	3.19	51.2	32.2	1.53	665	0.58	0.71	19.2	46.2	800	26.4	193.5
OREAS 932															
Target Range - Lower Bound															
Upper Bound															
OREAS-133a															
Target Range - Lower Bound															
Upper Bound															
OREAS-134b															
Target Range - Lower Bound															
Upper Bound															
BLANKS															
BLANK	0.05	<0.1	<0.005	<0.01	<0.5	0.2	<0.01	<5	<0.05	<0.01	<0.1	<0.2	<10	<0.5	<0.1
BLANK	<0.05	<0.1	<0.005	<0.01	<0.5	<0.2	<0.01	<5	<0.05	<0.01	<0.1	<0.2	<10	<0.5	<0.1
Target Range - Lower Bound	<0.05	<0.1	<0.005	<0.01	<0.5	<0.2	<0.01	<5	<0.05	<0.01	<0.1	<0.2	<10	<0.5	<0.1
Upper Bound	0.10	0.2	0.010	0.02	1.0	0.4	0.02	10	0.10	0.02	0.2	0.4	20	1.0	0.2
BLANK															
Target Range - Lower Bound															
Upper Bound															



ALS Canada Ltd.
 2103 Dollarton Hwy
 North Vancouver BC V7H 0A7
 Phone: +1 604 984 0221 Fax: +1 604 984 0218
 www.alsglobal.com/geochemistry

To: BATTERY MINERAL RESOURCES CORP.
 THE PACIFIC BUILDING
 SUITE 400, 744 WEST HASTINGS STREET
 VANCOUVER BC V6C 1A5

Page: 2 - C
 Total # Pages: 3 (A - D)
 Plus Appendix Pages
 Finalized Date: 16-AUG-2020
 Account: BMRPLLBW

Project: Gowganda-Miller Lake

QC CERTIFICATE OF ANALYSIS SD20152292

Sample Description	Method Analyte Units LOD	ME-MS61	ME-MS61	ME-MS61	ME-MS61	ME-MS61	ME-MS61	ME-MS61	ME-MS61	ME-MS61	ME-MS61	ME-MS61	ME-MS61	ME-MS61	ME-MS61	
		Re ppm	S %	Sb ppm	Sc ppm	Se ppm	Sn ppm	Sr ppm	Ta ppm	Te ppm	Th ppm	Ti %	Tl ppm	U ppm	V ppm	W ppm
STANDARDS																
CCU-1e																
Target Range - Lower Bound																
Upper Bound																
EMOG-17		0.301	3.18	782	7.7	6	2.6	202	0.86	1.34	9.77	0.313	2.03	2.9	72	3.7
EMOG-17		0.322	3.16	766	8.2	7	2.6	204	0.95	1.30	10.85	0.321	2.10	3.1	70	3.8
Target Range - Lower Bound		0.286	2.91	643	7.2	4	2.2	184.5	0.78	1.10	10.35	0.294	1.89	2.8	67	3.3
Upper Bound		0.354	3.57	869	9.0	9	3.2	226	1.08	1.46	12.65	0.370	2.61	3.7	84	4.7
EMOG-17																
Target Range - Lower Bound																
Upper Bound																
OREAS 920		<0.002	0.03	1.50	14.3	<1	5.0	84.0	1.34	<0.05	18.85	0.473	0.85	3.4	97	3.2
OREAS 920		<0.002	0.03	1.60	14.7	<1	5.0	82.6	1.36	<0.05	18.55	0.490	0.88	3.6	96	3.1
Target Range - Lower Bound		<0.002	<0.01	1.22	12.8	<1	4.3	73.6	1.08	<0.05	17.35	0.434	0.73	3.3	86	2.5
Upper Bound		0.004	0.05	1.76	15.8	2	5.7	90.4	1.43	0.12	21.2	0.542	1.03	4.2	108	3.7
OREAS 932																
Target Range - Lower Bound																
Upper Bound																
OREAS-133a																
Target Range - Lower Bound																
Upper Bound																
OREAS-134b																
Target Range - Lower Bound																
Upper Bound																
BLANKS																
BLANK		<0.002	<0.01	<0.05	<0.1	<1	<0.2	<0.2	<0.05	<0.05	<0.01	<0.005	0.02	<0.1	<1	<0.1
BLANK		<0.002	<0.01	<0.05	<0.1	<1	<0.2	<0.2	<0.05	<0.05	<0.01	<0.005	<0.02	<0.1	<1	<0.1
Target Range - Lower Bound		<0.002	<0.01	<0.05	<0.1	<1	<0.2	<0.2	<0.05	<0.05	<0.01	<0.005	<0.02	<0.1	<1	<0.1
Upper Bound		0.004	0.02	0.10	0.2	2	0.4	0.4	0.10	0.10	0.02	0.010	0.04	0.2	2	0.2
BLANK																
Target Range - Lower Bound																
Upper Bound																



ALS Canada Ltd.
 2103 Dollarton Hwy
 North Vancouver BC V7H 0A7
 Phone: +1 604 984 0221 Fax: +1 604 984 0218
 www.alsglobal.com/geochemistry

To: BATTERY MINERAL RESOURCES CORP.
 THE PACIFIC BUILDING
 SUITE 400, 744 WEST HASTINGS STREET
 VANCOUVER BC V6C 1A5

Page: 2 - D
 Total # Pages: 3 (A - D)
 Plus Appendix Pages
 Finalized Date: 16-AUG-2020
 Account: BMRPLLBW

Project: Gowganda-Miller Lake

QC CERTIFICATE OF ANALYSIS SD20152292

Sample Description	Method Analyte Units LOD	ME-MS61 Y ppm 0.1	ME-MS61 Zn ppm 2	ME-MS61 Zr ppm 0.5	Cu-OG62 Cu % 0.001	Ni-OG62 Ni % 0.001
STANDARDS						
CCU-1e					22.7	0.001
Target Range - Lower Bound					22.1	
Upper Bound					23.7	
EMOG-17		16.2	7360	64.3		
EMOG-17		16.5	7340	71.9		
Target Range - Lower Bound		14.3	6800	55.6		
Upper Bound		17.7	8320	76.4		
EMOG-17					0.845	0.757
Target Range - Lower Bound					0.803	0.730
Upper Bound					0.863	0.785
OREAS 920		33.6	117	164.0		
OREAS 920		33.5	117	163.5		
Target Range - Lower Bound		29.8	102	128.0		
Upper Bound		36.6	130	174.0		
OREAS 932					6.13	0.004
Target Range - Lower Bound					5.91	
Upper Bound					6.35	
OREAS-133a					0.031	0.002
Target Range - Lower Bound					0.030	<0.001
Upper Bound					0.034	0.004
OREAS-134b					0.136	0.002
Target Range - Lower Bound					0.129	<0.001
Upper Bound					0.141	0.004
BLANKS						
BLANK		<0.1	<2	<0.5		
BLANK		<0.1	<2	<0.5		
Target Range - Lower Bound		<0.1	<2	<0.5		
Upper Bound		0.2	4	1.0		
BLANK					<0.001	<0.001
Target Range - Lower Bound					<0.001	<0.001
Upper Bound					0.002	0.002



ALS Canada Ltd.
 2103 Dollarton Hwy
 North Vancouver BC V7H 0A7
 Phone: +1 604 984 0221 Fax: +1 604 984 0218
 www.alsglobal.com/geochemistry

To: BATTERY MINERAL RESOURCES CORP.
 THE PACIFIC BUILDING
 SUITE 400, 744 WEST HASTINGS STREET
 VANCOUVER BC V6C 1A5

Page: 3 - A
 Total # Pages: 3 (A - D)
 Plus Appendix Pages
 Finalized Date: 16-AUG-2020
 Account: BMRPLLBW

Project: Gowganda-Miller Lake

QC CERTIFICATE OF ANALYSIS SD20152292

Sample Description	Method	Analyte	Units	LOD	ME-MS61	ME-MS61	ME-MS61	ME-MS61	ME-MS61	ME-MS61	ME-MS61	ME-MS61	ME-MS61	ME-MS61	ME-MS61	ME-MS61			
					Ag	Al	As	Ba	Be	Bi	Ca	Cd	Ce	Co	Cr	Cs	Cu	Fe	Ga
					ppm	%	ppm	ppm	ppm	ppm	%	ppm	ppm	ppm	ppm	ppm	ppm	%	ppm
					0.01	0.01	0.2	10	0.05	0.01	0.01	0.02	0.01	0.1	1	0.05	0.2	0.01	0.05
DUPLICATES																			
17935					0.22	6.95	12.7	120	0.70	0.14	5.84	0.05	26.3	49.5	25	0.44	150.0	8.44	16.90
DUP					0.20	7.39	12.8	120	0.62	0.14	6.26	0.04	26.2	52.0	24	0.47	172.0	8.98	18.15
Target Range - Lower Bound					0.19	6.80	11.9	100	0.58	0.12	5.74	<0.02	24.9	48.1	22	0.38	155.0	8.26	16.60
Upper Bound					0.23	7.54	13.6	140	0.74	0.16	6.36	0.07	27.6	53.4	27	0.53	167.0	9.16	18.45
ORIGINAL					0.16	7.29	102.5	820	1.37	0.26	2.99	0.30	32.9	12.9	20	8.88	51.7	4.37	16.45
DUP					0.15	7.12	99.0	810	1.24	0.25	2.93	0.28	34.3	12.4	20	8.60	50.4	4.27	16.25
Target Range - Lower Bound					0.14	6.83	95.5	740	1.19	0.23	2.80	0.26	31.9	11.9	18	8.25	49.1	4.09	15.50
Upper Bound					0.17	7.58	106.0	890	1.42	0.28	3.12	0.32	35.3	13.4	22	9.23	53.0	4.55	17.20
ORIGINAL																			
DUP																			
Target Range - Lower Bound																			
Upper Bound																			



ALS Canada Ltd.
 2103 Dollarton Hwy
 North Vancouver BC V7H 0A7
 Phone: +1 604 984 0221 Fax: +1 604 984 0218
 www.alsglobal.com/geochemistry

To: BATTERY MINERAL RESOURCES CORP.
 THE PACIFIC BUILDING
 SUITE 400, 744 WEST HASTINGS STREET
 VANCOUVER BC V6C 1A5

Page: 3 - B
 Total # Pages: 3 (A - D)
 Plus Appendix Pages
 Finalized Date: 16-AUG-2020
 Account: BMRPLLBW

Project: Gowganda-Miller Lake

QC CERTIFICATE OF ANALYSIS SD20152292

Sample Description	Method Analyte Units LOD	ME-MS61 Ge ppm 0.05	ME-MS61 Hf ppm 0.1	ME-MS61 In ppm 0.005	ME-MS61 K % 0.01	ME-MS61 La ppm 0.5	ME-MS61 Li ppm 0.2	ME-MS61 Mg % 0.01	ME-MS61 Mn ppm 5	ME-MS61 Mo ppm 0.05	ME-MS61 Na % 0.01	ME-MS61 Nb ppm 0.1	ME-MS61 Ni ppm 0.2	ME-MS61 P ppm 10	ME-MS61 Pb ppm 0.5	ME-MS61 Rb ppm 0.1
DUPLICATES																
17935		0.09	1.8	0.090	0.94	12.8	23.2	3.35	1180	1.02	2.04	2.8	81.9	350	7.7	46.7
DUP		0.07	1.9	0.098	1.00	12.8	19.5	3.58	1260	0.85	2.15	3.0	91.9	370	7.7	49.1
Target Range - Lower Bound		<0.05	1.7	0.084	0.91	11.7	20.1	3.28	1155	0.84	1.98	2.7	82.4	330	6.8	45.4
Upper Bound		0.10	2.0	0.104	1.03	13.9	22.6	3.65	1285	1.03	2.21	3.1	91.4	390	8.6	50.4
ORIGINAL		0.09	2.7	0.059	2.50	16.7	24.3	0.99	898	8.46	0.34	7.5	19.0	700	17.5	114.5
DUP		0.11	2.7	0.064	2.49	17.2	22.8	0.98	885	8.28	0.33	7.3	18.4	680	17.1	113.5
Target Range - Lower Bound		<0.05	2.5	0.053	2.36	15.6	22.2	0.93	842	7.90	0.31	6.9	17.6	650	15.9	108.0
Upper Bound		0.16	2.9	0.070	2.63	18.3	24.9	1.04	941	8.84	0.36	7.9	19.8	730	18.7	120.0
ORIGINAL																
DUP																
Target Range - Lower Bound																
Upper Bound																



ALS Canada Ltd.
 2103 Dollarton Hwy
 North Vancouver BC V7H 0A7
 Phone: +1 604 984 0221 Fax: +1 604 984 0218
 www.alsglobal.com/geochemistry

To: BATTERY MINERAL RESOURCES CORP.
 THE PACIFIC BUILDING
 SUITE 400, 744 WEST HASTINGS STREET
 VANCOUVER BC V6C 1A5

Page: 3 - C
 Total # Pages: 3 (A - D)
 Plus Appendix Pages
 Finalized Date: 16-AUG-2020
 Account: BMRPLLBW

Project: Gowganda-Miller Lake

QC CERTIFICATE OF ANALYSIS SD20152292

Sample Description	Method Analyte Units LOD	ME-MS61	ME-MS61	ME-MS61	ME-MS61	ME-MS61	ME-MS61	ME-MS61	ME-MS61	ME-MS61	ME-MS61	ME-MS61	ME-MS61	ME-MS61	ME-MS61	
		Re ppm	S %	Sb ppm	Sc ppm	Se ppm	Sn ppm	Sr ppm	Ta ppm	Te ppm	Th ppm	Ti %	Tl ppm	U ppm	V ppm	W ppm
		0.002	0.01	0.05	0.1	1	0.2	0.2	0.05	0.05	0.01	0.005	0.02	0.1	1	0.1
		DUPLICATES														
17935		0.002	0.16	0.32	39.8	1	0.9	99.4	0.20	<0.05	1.93	0.463	0.19	0.8	263	0.3
DUP		<0.002	0.18	0.35	41.9	1	1.0	106.0	0.21	<0.05	2.03	0.507	0.17	0.9	277	0.3
Target Range - Lower Bound		<0.002	0.15	0.26	38.7	<1	0.7	97.4	0.14	<0.05	1.87	0.456	0.15	0.7	256	0.2
Upper Bound		0.004	0.19	0.41	43.0	2	1.2	108.0	0.27	0.10	2.09	0.514	0.21	1.0	285	0.4
ORIGINAL		0.011	1.68	10.55	16.2	2	1.1	153.5	0.50	0.11	6.58	0.287	1.64	3.6	122	1.9
DUP		0.010	1.65	10.15	15.8	2	1.1	150.5	0.47	0.11	6.54	0.283	1.63	3.8	120	1.8
Target Range - Lower Bound		0.008	1.57	9.52	15.1	<1	0.8	144.0	0.41	<0.05	6.22	0.266	1.49	3.4	114	1.6
Upper Bound		0.013	1.76	11.20	16.9	3	1.4	160.0	0.56	0.17	6.90	0.304	1.78	4.0	128	2.1
ORIGINAL																
DUP																
Target Range - Lower Bound																
Upper Bound																



ALS Canada Ltd.
 2103 Dollarton Hwy
 North Vancouver BC V7H 0A7
 Phone: +1 604 984 0221 Fax: +1 604 984 0218
 www.alsglobal.com/geochemistry

To: BATTERY MINERAL RESOURCES CORP.
 THE PACIFIC BUILDING
 SUITE 400, 744 WEST HASTINGS STREET
 VANCOUVER BC V6C 1A5

Page: 3 - D
 Total # Pages: 3 (A - D)
 Plus Appendix Pages
 Finalized Date: 16-AUG-2020
 Account: BMRPLLBW

Project: Gowganda-Miller Lake

QC CERTIFICATE OF ANALYSIS SD20152292
--

Sample Description	Method Analyte Units LOD	ME-MS61 Y ppm 0.1	ME-MS61 Zn ppm 2	ME-MS61 Zr ppm 0.5	Cu-OG62 Cu % 0.001	Ni-OG62 Ni % 0.001
DUPLICATES						
17935		21.5	61	66.6		
DUP		23.3	66	75.4		
Target Range - Lower Bound		21.2	58	65.2		
Upper Bound		23.6	69	76.8		
ORIGINAL		16.5	82	91.1		
DUP		16.5	81	91.9		
Target Range - Lower Bound		15.6	75	84.1		
Upper Bound		17.4	88	98.9		
ORIGINAL				12.70		
DUP				12.65	0.013	
Target Range - Lower Bound				12.35	0.012	
Upper Bound				13.00	0.014	



ALS Canada Ltd.
 2103 Dollarton Hwy
 North Vancouver BC V7H 0A7
 Phone: +1 604 984 0221 Fax: +1 604 984 0218
 www.alsglobal.com/geochemistry

To: BATTERY MINERAL RESOURCES CORP.
 THE PACIFIC BUILDING
 SUITE 400, 744 WEST HASTINGS STREET
 VANCOUVER BC V6C 1A5

Page: Appendix 1
 Total # Appendix Pages: 1
 Finalized Date: 16-AUG-2020
 Account: BMRPLLBW

Project: Gowganda-Miller Lake

QC CERTIFICATE OF ANALYSIS SD20152292
--

CERTIFICATE COMMENTS									
	ANALYTICAL COMMENTS								
Applies to Method:	REEs may not be totally soluble in this method. ME-MS61								
LABORATORY ADDRESSES									
Applies to Method:	<p>Processed at ALS Sudbury located at 1351-B Kelly Lake Road, Unit #1, Sudbury, ON, Canada.</p> <table style="width: 100%; border: none;"> <tr> <td style="width: 33%;">CRU-31</td> <td style="width: 33%;">CRU-QC</td> <td style="width: 33%;">LOG-22</td> <td style="width: 33%;">LOG-24</td> </tr> <tr> <td>PUL-31</td> <td>PUL-QC</td> <td>SPL-21</td> <td>WEI-21</td> </tr> </table>	CRU-31	CRU-QC	LOG-22	LOG-24	PUL-31	PUL-QC	SPL-21	WEI-21
CRU-31	CRU-QC	LOG-22	LOG-24						
PUL-31	PUL-QC	SPL-21	WEI-21						
Applies to Method:	<p>Processed at ALS Vancouver located at 2103 Dollarton Hwy, North Vancouver, BC, Canada.</p> <table style="width: 100%; border: none;"> <tr> <td style="width: 33%;">Cu-OG62</td> <td style="width: 33%;">ME-MS61</td> <td style="width: 33%;">ME-OG62</td> <td style="width: 33%;">Ni-OG62</td> </tr> </table>	Cu-OG62	ME-MS61	ME-OG62	Ni-OG62				
Cu-OG62	ME-MS61	ME-OG62	Ni-OG62						



ALS Canada Ltd.
 2103 Dollarton Hwy
 North Vancouver BC V7H 0A7
 Phone: +1 604 984 0221 Fax: +1 604 984 0218
 www.alsglobal.com/geochemistry

To: BATTERY MINERAL RESOURCES CORP.
 THE PACIFIC BUILDING
 SUITE 400, 744 WEST HASTINGS STREET
 VANCOUVER BC V6C 1A5

Page: 1
 Total # Pages: 3 (A - D)
 Plus Appendix Pages
 Finalized Date: 11-AUG-2020
 Account: BMRPLLBW

QC CERTIFICATE SD20152296

Project: Gowganda-Miller Lake

This report is for 51 Drill Core samples submitted to our lab in Sudbury, ON, Canada on 17-JUL-2020.

The following have access to data associated with this certificate:

PETER DOYLE FRANK PLOEGER ANDREW SALERNO	MIKE HENDRICKSON MERCEDES RICH	SEAN HICKS MONIQUE RUHL
--	-----------------------------------	----------------------------

SAMPLE PREPARATION	
ALS CODE	DESCRIPTION
WEI-21	Received Sample Weight
LOG-24	Pulp Login - Rcd w/o Barcode
CRU-QC	Crushing QC Test
PUL-QC	Pulverizing QC Test
LOG-22	Sample login - Rcd w/o BarCode
CRU-31	Fine crushing - 70% <2mm
SPL-21	Split sample - riffle splitter
PUL-31	Pulverize up to 250g 85% <75 um

ANALYTICAL PROCEDURES		
ALS CODE	DESCRIPTION	
ME-MS61	48 element four acid ICP-MS	
ME-OG62	Ore Grade Elements - Four Acid	ICP-AES
Cu-OG62	Ore Grade Cu - Four Acid	
Ni-OG62	Ore Grade Ni - Four Acid	

This is the Final Report and supersedes any preliminary report with this certificate number. Results apply to samples as submitted. All pages of this report have been checked and approved for release.

***** See Appendix Page for comments regarding this certificate *****

Signature: 
 Saa Traxler, General Manager, North Vancouver



ALS Canada Ltd.
 2103 Dollarton Hwy
 North Vancouver BC V7H 0A7
 Phone: +1 604 984 0221 Fax: +1 604 984 0218
 www.alsglobal.com/geochemistry

To: BATTERY MINERAL RESOURCES CORP.
 THE PACIFIC BUILDING
 SUITE 400, 744 WEST HASTINGS STREET
 VANCOUVER BC V6C 1A5

Page: 2 - A
 Total # Pages: 3 (A - D)
 Plus Appendix Pages
 Finalized Date: 11-AUG-2020
 Account: BMRPLLWB

Project: Gowganda-Miller Lake

QC CERTIFICATE OF ANALYSIS SD20152296

Sample Description	Method Analyte Units LOD	ME-MS61	ME-MS61	ME-MS61	ME-MS61	ME-MS61	ME-MS61	ME-MS61	ME-MS61	ME-MS61	ME-MS61	ME-MS61	ME-MS61	ME-MS61	ME-MS61	
		Ag ppm	Al %	As ppm	Ba ppm	Be ppm	Bi ppm	Ca %	Cd ppm	Ce ppm	Co ppm	Cr ppm	Cs ppm	Cu ppm	Fe %	Ga ppm
STANDARDS																
EMOG-17		66.2	4.60	564	190	1.81	5.29	1.92	19.80	45.5	736	56	6.82	8120	4.83	11.50
Target Range - Lower Bound		60.9	4.18	522	310	1.60	5.31	1.72	18.15	42.9	686	49	6.56	7750	4.42	10.75
Upper Bound		74.5	5.13	638	440	2.06	6.51	2.12	22.2	52.5	838	62	8.12	8910	5.42	13.25
GBM903-13																
Target Range - Lower Bound																
Upper Bound																
MP-1b																
Target Range - Lower Bound																
Upper Bound																
MRGeo08		4.22	7.49	33.3	1110	3.36	0.61	2.76	2.30	68.0	20.8	93	13.45	641	4.09	18.75
MRGeo08		4.41	7.60	31.9	1110	3.30	0.61	2.68	2.26	71.3	19.7	90	11.90	608	4.00	18.75
Target Range - Lower Bound		3.93	6.64	29.5	920	2.98	0.58	2.35	2.00	66.2	17.7	81	11.20	587	3.55	17.50
Upper Bound		4.83	8.14	36.5	1270	3.76	0.73	2.90	2.48	81.0	21.9	102	13.80	675	4.37	21.5
OREAS 621																
Target Range - Lower Bound																
Upper Bound																
OREAS 905		0.53	7.45	35.1	2770	2.99	5.36	0.65	0.33	98.8	15.3	22	6.77	1515	4.14	24.6
OREAS 905		0.55	7.87	37.2	2910	3.16	5.59	0.64	0.38	98.1	16.1	19	7.04	1575	4.33	26.1
Target Range - Lower Bound		0.46	6.67	31.0	2280	2.69	5.14	0.52	0.30	82.8	13.2	16	6.05	1425	3.66	22.5
Upper Bound		0.58	8.17	38.4	3110	3.39	6.30	0.66	0.42	101.0	16.4	22	7.51	1640	4.50	27.7
OREAS 920		0.11	7.59	5.0	550	2.87	0.66	0.48	0.04	89.5	15.7	91	8.06	113.5	4.07	19.80
Target Range - Lower Bound		0.08	6.91	4.6	450	2.54	0.61	0.44	0.04	84.6	13.9	70	7.72	104.0	3.72	18.65
Upper Bound		0.13	8.47	6.1	640	3.22	0.77	0.56	0.12	103.5	17.3	88	9.54	120.0	4.56	22.9
OREAS-76a																
Target Range - Lower Bound																
Upper Bound																
BLANKS																
BLANK		<0.01	<0.01	<0.2	<10	<0.05	0.01	<0.01	<0.02	<0.01	<0.1	<1	<0.05	0.3	<0.01	<0.05
BLANK		<0.01	<0.01	<0.2	<10	<0.05	0.01	<0.01	<0.02	<0.01	<0.1	<1	<0.05	0.3	<0.01	<0.05
BLANK		<0.01	<0.01	<0.2	<10	<0.05	<0.01	<0.01	<0.02	<0.01	<0.1	1	<0.05	<0.2	<0.01	<0.05
Target Range - Lower Bound		<0.01	<0.01	<0.2	<10	<0.05	<0.01	<0.01	<0.02	<0.01	<0.1	<1	<0.05	<0.2	<0.01	<0.05
Upper Bound		0.02	0.02	0.4	20	0.10	0.02	0.02	0.04	0.02	0.2	2	0.10	0.4	0.02	0.10
BLANK																
Target Range - Lower Bound																
Upper Bound																



ALS Canada Ltd.
 2103 Dollarton Hwy
 North Vancouver BC V7H 0A7
 Phone: +1 604 984 0221 Fax: +1 604 984 0218
 www.alsglobal.com/geochemistry

To: BATTERY MINERAL RESOURCES CORP.
 THE PACIFIC BUILDING
 SUITE 400, 744 WEST HASTINGS STREET
 VANCOUVER BC V6C 1A5

Page: 2 - B
 Total # Pages: 3 (A - D)
 Plus Appendix Pages
 Finalized Date: 11-AUG-2020
 Account: BMRPLLWB

Project: Gowganda-Miller Lake

QC CERTIFICATE OF ANALYSIS SD20152296

Method Analyte Units LOD	ME-MS61 Ge ppm 0.05	ME-MS61 Hf ppm 0.1	ME-MS61 In ppm 0.005	ME-MS61 K % 0.01	ME-MS61 La ppm 0.5	ME-MS61 Li ppm 0.2	ME-MS61 Mg % 0.01	ME-MS61 Mn ppm 5	ME-MS61 Mo ppm 0.05	ME-MS61 Na % 0.01	ME-MS61 Nb ppm 0.1	ME-MS61 Ni ppm 0.2	ME-MS61 P ppm 10	ME-MS61 Pb ppm 0.5	ME-MS61 Rb ppm 0.1
STANDARDS															
EMOG-17	0.16	1.7	0.871	1.65	23.8	26.8	0.95	717	1045	1.09	14.6	7460	840	7190	110.5
Target Range - Lower Bound	0.07	1.6	0.823	1.49	20.7	23.9	0.86	670	997	0.99	12.7	6820	700	6570	98.9
Upper Bound	0.29	2.2	1.015	1.85	26.4	29.7	1.08	830	1220	1.23	15.7	8330	880	8030	121.0
GBM903-13															
Target Range - Lower Bound															
Upper Bound															
MP-1b															
Target Range - Lower Bound															
Upper Bound															
MRGeo08	0.17	3.2	0.185	3.29	32.6	35.5	1.37	562	15.30	2.04	22.4	722	1130	1125	179.0
MRGeo08	0.15	3.0	0.165	3.19	33.9	32.7	1.33	552	14.40	1.98	21.5	708	1050	1100	186.5
Target Range - Lower Bound	<0.05	2.8	0.155	2.79	31.1	29.5	1.17	497	13.65	1.76	19.0	622	930	971	173.5
Upper Bound	0.27	3.6	0.201	3.43	39.1	36.5	1.45	619	16.75	2.18	23.4	760	1160	1185	212
OREAS 621															
Target Range - Lower Bound															
Upper Bound															
OREAS 905	0.21	6.8	0.653	2.94	50.3	21.2	0.29	376	3.15	2.47	19.2	9.9	280	30.7	141.0
OREAS 905	0.16	7.0	0.686	3.02	49.4	20.0	0.28	399	3.50	2.58	19.9	16.3	290	29.7	139.0
Target Range - Lower Bound	<0.05	6.1	0.571	2.58	40.9	17.8	0.24	333	2.89	2.15	16.2	8.4	240	26.9	124.0
Upper Bound	0.27	7.6	0.709	3.18	51.1	22.2	0.31	418	3.65	2.65	20.0	10.7	320	33.9	152.0
OREAS 920	0.19	4.1	0.087	2.93	42.9	30.3	1.33	578	0.52	0.64	16.9	44.6	780	25.9	169.0
Target Range - Lower Bound	0.06	4.0	0.070	2.59	41.0	26.0	1.23	535	0.34	0.56	15.6	37.4	640	20.7	158.5
Upper Bound	0.28	5.2	0.098	3.19	51.2	32.2	1.53	665	0.58	0.71	19.2	46.2	800	26.4	193.5
OREAS-76a															
Target Range - Lower Bound															
Upper Bound															
BLANKS															
BLANK	0.06	<0.1	<0.005	<0.01	<0.5	0.2	<0.01	<5	<0.05	<0.01	<0.1	<0.2	<10	<0.5	<0.1
BLANK	0.05	<0.1	<0.005	<0.01	<0.5	<0.2	<0.01	<5	<0.05	<0.01	<0.1	<0.2	<10	<0.5	<0.1
BLANK	0.05	<0.1	<0.005	<0.01	<0.5	0.2	<0.01	<5	0.06	<0.01	<0.1	0.3	10	<0.5	<0.1
Target Range - Lower Bound	<0.05	<0.1	<0.005	<0.01	<0.5	<0.2	<0.01	<5	<0.05	<0.01	<0.1	<0.2	<10	<0.5	<0.1
Upper Bound	0.10	0.2	0.010	0.02	1.0	0.4	0.02	10	0.10	0.02	0.2	0.4	20	1.0	0.2
BLANK															
Target Range - Lower Bound															
Upper Bound															



ALS Canada Ltd.
 2103 Dollarton Hwy
 North Vancouver BC V7H 0A7
 Phone: +1 604 984 0221 Fax: +1 604 984 0218
 www.alsglobal.com/geochemistry

To: BATTERY MINERAL RESOURCES CORP.
 THE PACIFIC BUILDING
 SUITE 400, 744 WEST HASTINGS STREET
 VANCOUVER BC V6C 1A5

Page: 2 - C
 Total # Pages: 3 (A - D)
 Plus Appendix Pages
 Finalized Date: 11-AUG-2020
 Account: BMRPLLBW

Project: Gowganda-Miller Lake

QC CERTIFICATE OF ANALYSIS SD20152296

Method Analyte Units LOD	ME-MS61 Re ppm	ME-MS61 S %	ME-MS61 Sb ppm	ME-MS61 Sc ppm	ME-MS61 Se ppm	ME-MS61 Sn ppm	ME-MS61 Sr ppm	ME-MS61 Ta ppm	ME-MS61 Te ppm	ME-MS61 Th ppm	ME-MS61 Ti %	ME-MS61 Tl ppm	ME-MS61 U ppm	ME-MS61 V ppm	ME-MS61 W ppm
Sample Description	0.002	0.01	0.05	0.1	1	0.2	0.2	0.05	0.05	0.01	0.005	0.02	0.1	1	0.1
STANDARDS															
EMOG-17	0.305	3.19	775	8.1	6	2.6	204	0.88	1.22	10.25	0.317	2.20	2.9	69	3.6
Target Range - Lower Bound	0.286	2.91	643	7.2	4	2.2	184.5	0.78	1.10	10.35	0.294	1.89	2.8	67	3.3
Upper Bound	0.354	3.57	869	9.0	9	3.2	226	1.08	1.46	12.65	0.370	2.61	3.7	84	4.7
GBM903-13															
Target Range - Lower Bound															
Upper Bound															
MP-1b															
Target Range - Lower Bound															
Upper Bound															
MRGeo08	0.008	0.31	4.37	12.2	2	4.0	317	1.47	<0.05	17.85	0.506	1.10	4.6	110	4.6
MRGeo08	0.007	0.31	4.23	11.7	2	3.7	311	1.44	<0.05	20.4	0.500	1.14	5.1	111	4.5
Target Range - Lower Bound	0.004	0.27	3.89	11.1	<1	3.5	277	1.39	<0.05	17.90	0.443	0.86	4.9	97	4.1
Upper Bound	0.013	0.35	5.39	13.7	4	4.7	339	1.81	0.12	21.9	0.553	1.21	6.2	121	5.8
OREAS 621															
Target Range - Lower Bound															
Upper Bound															
OREAS 905	<0.002	0.06	1.87	5.4	3	3.9	163.0	1.29	0.08	15.30	0.126	0.71	4.8	10	2.5
OREAS 905	<0.002	0.07	2.07	5.1	3	4.1	167.0	1.31	0.10	14.85	0.127	0.80	4.6	10	2.8
Target Range - Lower Bound	<0.002	0.04	1.61	4.3	<1	3.4	141.0	1.16	<0.05	13.15	0.105	0.58	4.4	8	2.3
Upper Bound	0.004	0.09	2.29	5.5	4	4.6	173.0	1.52	0.17	16.05	0.139	0.83	5.6	13	3.3
OREAS 920	<0.002	0.03	1.40	14.4	1	5.0	80.2	1.28	<0.05	19.00	0.472	0.92	3.5	96	2.9
Target Range - Lower Bound	<0.002	<0.01	1.22	12.8	<1	4.3	73.6	1.08	<0.05	17.35	0.434	0.73	3.3	86	2.5
Upper Bound	0.004	0.05	1.76	15.8	2	5.7	90.4	1.43	0.12	21.2	0.542	1.03	4.2	108	3.7
OREAS-76a															
Target Range - Lower Bound															
Upper Bound															
BLANKS															
BLANK	<0.002	<0.01	<0.05	<0.1	1	<0.2	<0.2	<0.05	<0.05	<0.01	<0.005	<0.02	<0.1	<1	<0.1
BLANK	<0.002	<0.01	<0.05	<0.1	<1	<0.2	<0.2	<0.05	<0.05	<0.01	<0.005	<0.02	<0.1	<1	<0.1
BLANK	<0.002	<0.01	<0.05	<0.1	1	<0.2	<0.2	<0.05	<0.05	<0.01	<0.005	<0.02	<0.1	<1	<0.1
Target Range - Lower Bound	<0.002	<0.01	<0.05	<0.1	<1	<0.2	<0.2	<0.05	<0.05	<0.01	<0.005	<0.02	<0.1	<1	<0.1
Upper Bound	0.004	0.02	0.10	0.2	2	0.4	0.4	0.10	0.10	0.02	0.010	0.04	0.2	2	0.2
BLANK															
Target Range - Lower Bound															
Upper Bound															



ALS Canada Ltd.
 2103 Dollarton Hwy
 North Vancouver BC V7H 0A7
 Phone: +1 604 984 0221 Fax: +1 604 984 0218
 www.alsglobal.com/geochemistry

To: BATTERY MINERAL RESOURCES CORP.
 THE PACIFIC BUILDING
 SUITE 400, 744 WEST HASTINGS STREET
 VANCOUVER BC V6C 1A5

Page: 2 - D
 Total # Pages: 3 (A - D)
 Plus Appendix Pages
 Finalized Date: 11-AUG-2020
 Account: BMRPLLBW

Project: Gowganda-Miller Lake

QC CERTIFICATE OF ANALYSIS SD20152296

Sample Description	Method Analyte Units LOD	ME-MS61 Y ppm	ME-MS61 Zn ppm	ME-MS61 Zr ppm	Cu-OG62 Cu %	Ni-OG62 Ni %
STANDARDS						
EMOG-17		15.9	7380	63.5		
Target Range - Lower Bound		14.3	6800	55.6		
Upper Bound		17.7	8320	76.4		
GBM903-13					2.92	2.47
Target Range - Lower Bound					2.79	2.35
Upper Bound					3.00	2.52
MP-1b					3.19	0.001
Target Range - Lower Bound					2.96	<0.001
Upper Bound					3.18	0.002
MRGeo08		25.2	827	114.0		
MRGeo08		25.2	794	105.5		
Target Range - Lower Bound		23.8	722	92.2		
Upper Bound		29.3	886	126.0		
OREAS 621					0.356	0.003
Target Range - Lower Bound					0.349	<0.001
Upper Bound					0.377	0.005
OREAS 905		16.8	140	262		
OREAS 905		17.3	142	266		
Target Range - Lower Bound		14.0	122	214		
Upper Bound		17.4	154	290		
OREAS 920		32.6	118	157.0		
Target Range - Lower Bound		29.8	102	128.0		
Upper Bound		36.6	130	174.0		
OREAS-76a					0.293	7.33
Target Range - Lower Bound					0.274	7.03
Upper Bound					0.296	7.55
BLANKS						
BLANK		<0.1	<2	<0.5		
BLANK		<0.1	<2	<0.5		
BLANK		<0.1	<2	<0.5		
Target Range - Lower Bound		<0.1	<2	<0.5		
Upper Bound		0.2	4	1.0		
BLANK					<0.001	<0.001
Target Range - Lower Bound					<0.001	<0.001
Upper Bound					0.002	0.002



ALS Canada Ltd.
 2103 Dollarton Hwy
 North Vancouver BC V7H 0A7
 Phone: +1 604 984 0221 Fax: +1 604 984 0218
 www.alsglobal.com/geochemistry

To: BATTERY MINERAL RESOURCES CORP.
 THE PACIFIC BUILDING
 SUITE 400, 744 WEST HASTINGS STREET
 VANCOUVER BC V6C 1A5

Page: 3 - A
 Total # Pages: 3 (A - D)
 Plus Appendix Pages
 Finalized Date: 11-AUG-2020
 Account: BMRPLLWB

Project: Gowganda-Miller Lake

QC CERTIFICATE OF ANALYSIS SD20152296

Sample Description	Method Analyte Units LOD	ME-MS61 Ag ppm	ME-MS61 Al %	ME-MS61 As ppm	ME-MS61 Ba ppm	ME-MS61 Be ppm	ME-MS61 Bi ppm	ME-MS61 Ca %	ME-MS61 Cd ppm	ME-MS61 Ce ppm	ME-MS61 Co ppm	ME-MS61 Cr ppm	ME-MS61 Cs ppm	ME-MS61 Cu ppm	ME-MS61 Fe %	ME-MS61 Ga ppm
		0.01	0.01	0.2	10	0.05	0.01	0.01	0.02	0.01	0.1	1	0.05	0.2	0.01	0.05
ORIGINAL DUP Target Range - Lower Bound Upper Bound		DUPLICATES														
ORIGINAL DUP Target Range - Lower Bound Upper Bound		0.01 <0.01 <0.01 0.02	5.41 5.52 5.18 5.75	1.1 1.0 0.8 1.3	460 470 420 510	1.16 1.10 1.02 1.24	0.07 0.07 0.06 0.08	1.02 1.04 0.97 1.09	0.04 0.04 <0.02 0.06	34.6 34.1 32.6 36.1	6.7 6.6 6.2 7.1	45 46 42 49	2.92 2.92 2.72 3.12	7.9 8.3 7.6 8.6	2.48 2.55 2.38 2.65	11.95 11.50 11.10 12.35
17992 DUP Target Range - Lower Bound Upper Bound		0.14 0.13 0.12 0.15	7.60 7.50 7.16 7.94	5.0 4.4 4.3 5.1	80 80 60 100	0.26 0.31 0.22 0.35	0.05 0.05 0.04 0.06	8.16 8.07 7.70 8.53	0.06 0.06 0.04 0.08	7.54 7.54 7.15 7.93	39.7 39.1 37.3 41.5	314 312 296 330	0.50 0.50 0.43 0.58	52.5 52.3 50.4 54.4	6.24 6.15 5.88 6.51	13.20 13.00 12.40 13.80
18095 DUP Target Range - Lower Bound Upper Bound		0.09 0.09 0.08 0.10	7.84 7.70 7.37 8.17	5.5 5.0 4.8 5.7	100 100 80 120	0.53 0.50 0.44 0.59	0.12 0.11 0.10 0.13	7.65 7.55 7.21 7.99	0.12 0.12 0.09 0.15	11.50 10.95 10.65 11.80	40.3 36.9 36.6 40.6	266 258 248 276	0.75 0.74 0.66 0.83	101.5 93.7 94.0 101.0	5.96 5.87 5.61 6.22	14.30 13.45 13.15 14.60



ALS Canada Ltd.
 2103 Dollarton Hwy
 North Vancouver BC V7H 0A7
 Phone: +1 604 984 0221 Fax: +1 604 984 0218
 www.alsglobal.com/geochemistry

To: BATTERY MINERAL RESOURCES CORP.
 THE PACIFIC BUILDING
 SUITE 400, 744 WEST HASTINGS STREET
 VANCOUVER BC V6C 1A5

Page: 3 - B
 Total # Pages: 3 (A - D)
 Plus Appendix Pages
 Finalized Date: 11-AUG-2020
 Account: BMRPLLBW

Project: Gowganda-Miller Lake

QC CERTIFICATE OF ANALYSIS SD20152296

Sample Description	Method	Analyte	Units	LOD	ME-MS61	ME-MS61	ME-MS61	ME-MS61	ME-MS61	ME-MS61	ME-MS61	ME-MS61	ME-MS61	ME-MS61	ME-MS61	ME-MS61				
					Ge	Hf	In	K	La	Li	Mg	Mn	Mo	Na	Nb	Ni	P	Pb	Rb	
					ppm	ppm	ppm	%	ppm	ppm	%	ppm	ppm	%	ppm	ppm	ppm	ppm	ppm	
					0.05	0.1	0.005	0.01	0.5	0.2	0.01	5	0.05	0.01	0.1	0.2	10	0.5	0.1	
DUPLICATES																				
ORIGINAL																				
DUP																				
Target Range - Lower Bound																				
Upper Bound																				
ORIGINAL	0.13	1.3	0.031	1.49	12.0	22.2	0.56	423	0.60	1.98	7.8	17.2	560	12.2	66.2					
DUP	0.12	1.3	0.030	1.52	11.7	22.1	0.58	430	0.63	2.03	7.6	18.5	590	12.4	67.8					
Target Range - Lower Bound	0.07	1.1	0.024	1.42	10.8	20.8	0.53	400	0.53	1.89	7.2	16.8	540	11.2	63.6					
Upper Bound	0.18	1.5	0.037	1.59	12.9	23.5	0.61	453	0.70	2.12	8.2	18.9	610	13.4	70.5					
17992	0.08	0.8	0.042	0.31	3.4	45.1	5.78	1190	0.45	1.80	1.1	166.5	140	4.2	10.8					
DUP	0.07	0.8	0.044	0.30	3.5	44.7	5.70	1160	0.46	1.77	1.2	164.0	150	4.3	10.8					
Target Range - Lower Bound	<0.05	0.7	0.036	0.28	2.8	42.5	5.44	1110	0.38	1.69	1.0	157.0	130	3.5	10.2					
Upper Bound	0.10	0.9	0.050	0.33	4.1	47.3	6.04	1240	0.53	1.88	1.3	173.5	160	5.0	11.4					
18095	0.09	0.9	0.054	0.94	5.4	36.8	4.87	1290	0.41	1.66	1.6	136.5	190	9.8	43.5					
DUP	0.08	0.9	0.056	0.93	5.1	35.4	4.76	1260	0.39	1.65	1.5	128.0	180	9.0	39.8					
Target Range - Lower Bound	<0.05	0.8	0.047	0.88	4.5	34.1	4.56	1205	0.33	1.56	1.4	125.5	170	8.4	39.5					
Upper Bound	0.10	1.0	0.063	0.99	6.0	38.1	5.07	1345	0.47	1.75	1.7	139.0	200	10.4	43.8					



ALS Canada Ltd.
 2103 Dollarton Hwy
 North Vancouver BC V7H 0A7
 Phone: +1 604 984 0221 Fax: +1 604 984 0218
 www.alsglobal.com/geochemistry

To: BATTERY MINERAL RESOURCES CORP.
 THE PACIFIC BUILDING
 SUITE 400, 744 WEST HASTINGS STREET
 VANCOUVER BC V6C 1A5

Page: 3 - C
 Total # Pages: 3 (A - D)
 Plus Appendix Pages
 Finalized Date: 11-AUG-2020
 Account: BMRPLLBW

Project: Gowganda-Miller Lake

QC CERTIFICATE OF ANALYSIS SD20152296

Method Analyte Units LOD	ME-MS61 Re ppm 0.002	ME-MS61 S % 0.01	ME-MS61 Sb ppm 0.05	ME-MS61 Sc ppm 0.1	ME-MS61 Se ppm 1	ME-MS61 Sn ppm 0.2	ME-MS61 Sr ppm 0.2	ME-MS61 Ta ppm 0.05	ME-MS61 Te ppm 0.05	ME-MS61 Th ppm 0.01	ME-MS61 Ti % 0.005	ME-MS61 Tl ppm 0.02	ME-MS61 U ppm 0.1	ME-MS61 V ppm 1	ME-MS61 W ppm 0.1
ORIGINAL DUP	DUPLICATES														
Target Range - Lower Bound															
Upper Bound															
ORIGINAL DUP	<0.002	<0.01	0.28	7.8	1	1.2	294	0.49	<0.05	5.21	0.290	0.31	0.8	51	0.5
Target Range - Lower Bound	<0.002	<0.01	0.26	7.7	1	1.2	299	0.50	<0.05	5.29	0.295	0.29	0.9	52	0.5
Upper Bound	0.004	0.02	0.34	8.2	2	1.5	312	0.57	0.10	5.52	0.312	0.34	1.0	55	0.6
17992 DUP	<0.002	0.04	0.17	37.8	1	0.3	201	0.09	<0.05	0.81	0.241	0.09	0.3	186	0.1
Target Range - Lower Bound	<0.002	0.04	0.22	38.5	1	0.4	198.5	0.09	<0.05	0.82	0.237	0.08	0.3	184	0.1
Upper Bound	0.004	0.05	0.26	40.2	2	0.4	210	0.10	0.10	0.87	0.256	0.11	0.4	195	0.2
18095 DUP	<0.002	0.06	0.27	37.5	<1	0.5	86.6	0.12	<0.05	1.12	0.283	0.19	0.4	187	0.2
Target Range - Lower Bound	0.002	0.05	0.24	35.8	<1	0.4	83.1	0.11	<0.05	1.10	0.274	0.18	0.4	182	0.2
Upper Bound	0.004	0.07	0.32	38.6	2	0.7	89.3	0.17	0.10	1.18	0.297	0.22	0.5	195	0.3



ALS Canada Ltd.
 2103 Dollarton Hwy
 North Vancouver BC V7H 0A7
 Phone: +1 604 984 0221 Fax: +1 604 984 0218
 www.alsglobal.com/geochemistry

To: BATTERY MINERAL RESOURCES CORP.
 THE PACIFIC BUILDING
 SUITE 400, 744 WEST HASTINGS STREET
 VANCOUVER BC V6C 1A5

Page: 3 - D
 Total # Pages: 3 (A - D)
 Plus Appendix Pages
 Finalized Date: 11-AUG-2020
 Account: BMRPLLBW

Project: Gowganda-Miller Lake

QC CERTIFICATE OF ANALYSIS SD20152296

Sample Description	Method Analyte Units LOD	ME-MS61 Y ppm 0.1	ME-MS61 Zn ppm 2	ME-MS61 Zr ppm 0.5	Cu-OG62 Cu % 0.001	Ni-OG62 Ni % 0.001
DUPLICATES						
ORIGINAL					0.985	
DUP					1.020	0.005
Target Range - Lower Bound					0.976	0.004
Upper Bound					1.030	0.006
ORIGINAL		14.9	38	44.8		
DUP		14.3	38	47.7		
Target Range - Lower Bound		13.8	34	42.3		
Upper Bound		15.4	42	50.2		
17992		10.1	73	30.9		
DUP		10.6	72	31.9		
Target Range - Lower Bound		9.7	67	28.5		
Upper Bound		11.0	78	34.3		
18095		13.1	76	38.5		
DUP		12.7	75	37.2		
Target Range - Lower Bound		12.2	70	34.5		
Upper Bound		13.6	81	41.2		



ALS Canada Ltd.
 2103 Dollarton Hwy
 North Vancouver BC V7H 0A7
 Phone: +1 604 984 0221 Fax: +1 604 984 0218
 www.alsglobal.com/geochemistry

To: BATTERY MINERAL RESOURCES CORP.
 THE PACIFIC BUILDING
 SUITE 400, 744 WEST HASTINGS STREET
 VANCOUVER BC V6C 1A5

Page: Appendix 1
 Total # Appendix Pages: 1
 Finalized Date: 11-AUG-2020
 Account: BMRPLLBW

Project: Gowganda-Miller Lake

QC CERTIFICATE OF ANALYSIS SD20152296
--

	CERTIFICATE COMMENTS								
Applies to Method:	<p style="text-align: center;">ANALYTICAL COMMENTS</p> <p>REEs may not be totally soluble in this method. ME-MS61</p>								
Applies to Method:	<p style="text-align: center;">LABORATORY ADDRESSES</p> <p>Processed at ALS Sudbury located at 1351-B Kelly Lake Road, Unit #1, Sudbury, ON, Canada.</p> <table style="width: 100%; border: none;"> <tr> <td style="width: 33%;">CRU-31</td> <td style="width: 33%;">CRU-QC</td> <td style="width: 33%;">LOG-22</td> <td style="width: 33%;">LOG-24</td> </tr> <tr> <td>PUL-31</td> <td>PUL-QC</td> <td>SPL-21</td> <td>WEI-21</td> </tr> </table>	CRU-31	CRU-QC	LOG-22	LOG-24	PUL-31	PUL-QC	SPL-21	WEI-21
CRU-31	CRU-QC	LOG-22	LOG-24						
PUL-31	PUL-QC	SPL-21	WEI-21						
Applies to Method:	<p>Processed at ALS Vancouver located at 2103 Dollarton Hwy, North Vancouver, BC, Canada.</p> <table style="width: 100%; border: none;"> <tr> <td style="width: 33%;">Cu-OG62</td> <td style="width: 33%;">ME-MS61</td> <td style="width: 33%;">ME-OG62</td> <td style="width: 33%;">Ni-OG62</td> </tr> </table>	Cu-OG62	ME-MS61	ME-OG62	Ni-OG62				
Cu-OG62	ME-MS61	ME-OG62	Ni-OG62						



ALS Canada Ltd.
 2103 Dollarton Hwy
 North Vancouver BC V7H 0A7
 Phone: +1 604 984 0221 Fax: +1 604 984 0218
 www.alsglobal.com/geochemistry

To: BATTERY MINERAL RESOURCES CORP.
 THE PACIFIC BUILDING
 SUITE 400, 744 WEST HASTINGS STREET
 VANCOUVER BC V6C 1A5

Page: 1
 Total # Pages: 3 (A - D)
 Plus Appendix Pages
 Finalized Date: 11-AUG-2020
 This copy reported on
 12-AUG-2020
 Account: BMRPLLBW

QC CERTIFICATE SD20152299

Project: Gowganda-Miller Lake

This report is for 29 Drill Core samples submitted to our lab in Sudbury, ON, Canada on 17-JUL-2020.

The following have access to data associated with this certificate:

PETER DOYLE FRANK PLOEGER	MIKE HENDRICKSON MERCEDES RICH	SEAN HICKS ANDREW SALERNO
------------------------------	-----------------------------------	------------------------------

SAMPLE PREPARATION	
ALS CODE	DESCRIPTION
WEI-21	Received Sample Weight
LOG-24	Pulp Login - Rcd w/o Barcode
CRU-QC	Crushing QC Test
PUL-QC	Pulverizing QC Test
LOG-22	Sample login - Rcd w/o BarCode
CRU-31	Fine crushing - 70% <2mm
SPL-21	Split sample - riffle splitter
PUL-31	Pulverize up to 250g 85% <75 um

ANALYTICAL PROCEDURES		
ALS CODE	DESCRIPTION	
ME-MS61	48 element four acid ICP-MS	
ME-OG62	Ore Grade Elements - Four Acid	ICP-AES
Cu-OG62	Ore Grade Cu - Four Acid	
Ni-OG62	Ore Grade Ni - Four Acid	

This is the Final Report and supersedes any preliminary report with this certificate number. Results apply to samples as submitted. All pages of this report have been checked and approved for release.

***** See Appendix Page for comments regarding this certificate *****

Signature: 
 Saa Traxler, General Manager, North Vancouver



ALS Canada Ltd.
 2103 Dollarton Hwy
 North Vancouver BC V7H 0A7
 Phone: +1 604 984 0221 Fax: +1 604 984 0218
 www.alsglobal.com/geochemistry

To: BATTERY MINERAL RESOURCES CORP.
 THE PACIFIC BUILDING
 SUITE 400, 744 WEST HASTINGS STREET
 VANCOUVER BC V6C 1A5

Page: 2 - A
 Total # Pages: 3 (A - D)
 Plus Appendix Pages
 Finalized Date: 11-AUG-2020
 Account: BMRPLLWB

Project: Gowganda-Miller Lake

QC CERTIFICATE OF ANALYSIS SD20152299

Sample Description	Method Analyte Units LOD	ME-MS61	ME-MS61	ME-MS61	ME-MS61	ME-MS61	ME-MS61	ME-MS61	ME-MS61	ME-MS61	ME-MS61	ME-MS61	ME-MS61	ME-MS61	ME-MS61	
		Ag ppm	Al %	As ppm	Ba ppm	Be ppm	Bi ppm	Ca %	Cd ppm	Ce ppm	Co ppm	Cr ppm	Cs ppm	Cu ppm	Fe %	Ga ppm
STANDARDS																
EMOG-17		68.0	4.73	607	220	1.73	5.52	1.96	21.1	47.7	752	55	7.36	8300	4.90	12.30
Target Range - Lower Bound		60.9	4.18	522	310	1.60	5.31	1.72	18.15	42.9	686	49	6.56	7750	4.42	10.75
Upper Bound		74.5	5.13	638	440	2.06	6.51	2.12	22.2	52.5	838	62	8.12	8910	5.42	13.25
GBM903-13																
Target Range - Lower Bound																
Upper Bound																
MP-1b																
Target Range - Lower Bound																
Upper Bound																
MRGeo08		4.38	7.71	33.8	1120	3.29	0.66	2.76	2.33	74.4	20.3	93	12.35	630	4.07	19.20
Target Range - Lower Bound		3.93	6.64	29.5	920	2.98	0.58	2.35	2.00	66.2	17.7	81	11.20	587	3.55	17.50
Upper Bound		4.83	8.14	36.5	1270	3.76	0.73	2.90	2.48	81.0	21.9	102	13.80	675	4.37	21.5
OREAS 621																
Target Range - Lower Bound																
Upper Bound																
OREAS 905		0.50	7.39	34.7	2770	2.94	5.42	0.61	0.36	97.4	14.4	19	6.94	1480	4.05	25.1
Target Range - Lower Bound		0.46	6.67	31.0	2280	2.69	5.14	0.52	0.30	82.8	13.2	16	6.05	1425	3.66	22.5
Upper Bound		0.58	8.17	38.4	3110	3.39	6.30	0.66	0.42	101.0	16.4	22	7.51	1640	4.50	27.7
OREAS 920		0.09	8.07	5.8	580	2.68	0.64	0.51	0.06	93.2	15.0	87	8.69	117.5	4.26	20.6
Target Range - Lower Bound		0.08	6.91	4.6	450	2.54	0.61	0.44	0.04	84.6	13.9	70	7.72	104.0	3.72	18.65
Upper Bound		0.13	8.47	6.1	640	3.22	0.77	0.56	0.12	103.5	17.3	88	9.54	120.0	4.56	22.9
OREAS-76a																
Target Range - Lower Bound																
Upper Bound																
BLANKS																
BLANK		<0.01	<0.01	<0.2	<10	<0.05	<0.01	<0.01	<0.02	<0.01	<0.1	<1	<0.05	<0.2	<0.01	<0.05
BLANK		<0.01	<0.01	<0.2	<10	<0.05	<0.01	<0.01	<0.02	<0.01	<0.1	<1	<0.05	<0.2	<0.01	<0.05
Target Range - Lower Bound		<0.01	<0.01	<0.2	<10	<0.05	<0.01	<0.01	<0.02	<0.01	<0.1	<1	<0.05	<0.2	<0.01	<0.05
Upper Bound		0.02	0.02	0.4	20	0.10	0.02	0.02	0.04	0.02	0.2	2	0.10	0.4	0.02	0.10
BLANK																
Target Range - Lower Bound																
Upper Bound																



ALS Canada Ltd.
 2103 Dollarton Hwy
 North Vancouver BC V7H 0A7
 Phone: +1 604 984 0221 Fax: +1 604 984 0218
 www.alsglobal.com/geochemistry

To: BATTERY MINERAL RESOURCES CORP.
 THE PACIFIC BUILDING
 SUITE 400, 744 WEST HASTINGS STREET
 VANCOUVER BC V6C 1A5

Page: 2 - B
 Total # Pages: 3 (A - D)
 Plus Appendix Pages
 Finalized Date: 11-AUG-2020
 Account: BMRPLLWB

Project: Gowganda-Miller Lake

QC CERTIFICATE OF ANALYSIS SD20152299

Sample Description	Method Analyte Units LOD	ME-MS61	ME-MS61	ME-MS61	ME-MS61	ME-MS61	ME-MS61	ME-MS61	ME-MS61	ME-MS61	ME-MS61	ME-MS61	ME-MS61	ME-MS61	ME-MS61	
		Ge ppm	Hf ppm	In ppm	K %	La ppm	Li ppm	Mg %	Mn ppm	Mo ppm	Na %	Nb ppm	Ni ppm	P ppm	Pb ppm	Rb ppm
STANDARDS																
EMOG-17		0.14	1.8	0.896	1.66	26.1	25.9	0.96	741	1070	1.11	15.6	7660	830	7260	111.5
Target Range - Lower Bound		0.07	1.6	0.823	1.49	20.7	23.9	0.86	670	997	0.99	12.7	6820	700	6570	98.9
Upper Bound		0.29	2.2	1.015	1.85	26.4	29.7	1.08	830	1220	1.23	15.7	8330	880	8030	121.0
GBM903-13																
Target Range - Lower Bound																
Upper Bound																
MP-1b																
Target Range - Lower Bound																
Upper Bound																
MRGeo08		0.15	3.2	0.177	3.23	35.6	33.5	1.37	567	15.05	2.03	22.1	724	1090	1110	191.0
Target Range - Lower Bound		<0.05	2.8	0.155	2.79	31.1	29.5	1.17	497	13.65	1.76	19.0	622	930	971	173.5
Upper Bound		0.27	3.6	0.201	3.43	39.1	36.5	1.45	619	16.75	2.18	23.4	760	1160	1185	212
OREAS 621																
Target Range - Lower Bound																
Upper Bound																
OREAS 905		0.18	6.9	0.656	2.89	48.3	20.3	0.27	369	3.30	2.39	19.1	9.0	260	30.0	134.0
Target Range - Lower Bound		<0.05	6.1	0.571	2.58	40.9	17.8	0.24	333	2.89	2.15	16.2	8.4	240	26.9	124.0
Upper Bound		0.27	7.6	0.709	3.18	51.1	22.2	0.31	418	3.65	2.65	20.0	10.7	320	33.9	152.0
OREAS 920		0.15	4.6	0.084	3.01	46.7	29.6	1.39	618	0.37	0.67	18.5	42.5	770	23.2	173.5
Target Range - Lower Bound		0.06	4.0	0.070	2.59	41.0	26.0	1.23	535	0.34	0.56	15.6	37.4	640	20.7	158.5
Upper Bound		0.28	5.2	0.098	3.19	51.2	32.2	1.53	665	0.58	0.71	19.2	46.2	800	26.4	193.5
OREAS-76a																
Target Range - Lower Bound																
Upper Bound																
BLANKS																
BLANK		0.05	<0.1	<0.005	<0.01	<0.5	<0.2	<0.01	<5	<0.05	<0.01	<0.1	<0.2	<10	<0.5	<0.1
BLANK		0.10	<0.1	<0.005	<0.01	<0.5	0.2	<0.01	<5	<0.05	<0.01	<0.1	<0.2	<10	<0.5	<0.1
Target Range - Lower Bound		<0.05	<0.1	<0.005	<0.01	<0.5	<0.2	<0.01	<5	<0.05	<0.01	<0.1	<0.2	<10	<0.5	<0.1
Upper Bound		0.10	0.2	0.010	0.02	1.0	0.4	0.02	10	0.10	0.02	0.2	0.4	20	1.0	0.2
BLANK																
Target Range - Lower Bound																
Upper Bound																



ALS Canada Ltd.
 2103 Dollarton Hwy
 North Vancouver BC V7H 0A7
 Phone: +1 604 984 0221 Fax: +1 604 984 0218
 www.alsglobal.com/geochemistry

To: BATTERY MINERAL RESOURCES CORP.
 THE PACIFIC BUILDING
 SUITE 400, 744 WEST HASTINGS STREET
 VANCOUVER BC V6C 1A5

Page: 2 - C
 Total # Pages: 3 (A - D)
 Plus Appendix Pages
 Finalized Date: 11-AUG-2020
 Account: BMRPLLBW

Project: Gowganda-Miller Lake

QC CERTIFICATE OF ANALYSIS SD20152299

Method Analyte Units LOD	ME-MS61 Re ppm	ME-MS61 S %	ME-MS61 Sb ppm	ME-MS61 Sc ppm	ME-MS61 Se ppm	ME-MS61 Sn ppm	ME-MS61 Sr ppm	ME-MS61 Ta ppm	ME-MS61 Te ppm	ME-MS61 Th ppm	ME-MS61 Ti %	ME-MS61 Tl ppm	ME-MS61 U ppm	ME-MS61 V ppm	ME-MS61 W ppm
Sample Description	0.002	0.01	0.05	0.1	1	0.2	0.2	0.05	0.05	0.01	0.005	0.02	0.1	1	0.1
STANDARDS															
EMOG-17	0.299	3.24	788	8.0	7	2.6	211	0.91	1.32	10.55	0.322	2.28	2.9	73	4.5
Target Range - Lower Bound	0.286	2.91	643	7.2	4	2.2	184.5	0.78	1.10	10.35	0.294	1.89	2.8	67	3.3
Upper Bound	0.354	3.57	869	9.0	9	3.2	226	1.08	1.46	12.65	0.370	2.61	3.7	84	4.7
GBM903-13															
Target Range - Lower Bound															
Upper Bound															
MP-1b															
Target Range - Lower Bound															
Upper Bound															
MRGeo08	0.007	0.31	4.52	11.3	1	4.1	324	1.54	<0.05	19.25	0.506	1.10	5.4	113	4.7
Target Range - Lower Bound	0.004	0.27	3.89	11.1	<1	3.5	277	1.39	<0.05	17.90	0.443	0.86	4.9	97	4.1
Upper Bound	0.013	0.35	5.39	13.7	4	4.7	339	1.81	0.12	21.9	0.553	1.21	6.2	121	5.8
OREAS 621															
Target Range - Lower Bound															
Upper Bound															
OREAS 905	<0.002	0.07	1.92	4.8	2	3.9	157.5	1.32	0.10	13.40	0.120	0.73	4.7	9	2.8
Target Range - Lower Bound	<0.002	0.04	1.61	4.3	<1	3.4	141.0	1.16	<0.05	13.15	0.105	0.58	4.4	8	2.3
Upper Bound	0.004	0.09	2.29	5.5	4	4.6	173.0	1.52	0.17	16.05	0.139	0.83	5.6	13	3.3
OREAS 920	<0.002	0.03	1.47	13.5	1	5.0	81.5	1.35	<0.05	18.50	0.497	0.95	3.5	102	3.2
Target Range - Lower Bound	<0.002	<0.01	1.22	12.8	<1	4.3	73.6	1.08	<0.05	17.35	0.434	0.73	3.3	86	2.5
Upper Bound	0.004	0.05	1.76	15.8	2	5.7	90.4	1.43	0.12	21.2	0.542	1.03	4.2	108	3.7
OREAS-76a															
Target Range - Lower Bound															
Upper Bound															
BLANKS															
BLANK	<0.002	<0.01	<0.05	<0.1	<1	<0.2	<0.2	<0.05	<0.05	<0.01	<0.005	<0.02	<0.1	<1	<0.1
BLANK	<0.002	<0.01	<0.05	<0.1	<1	<0.2	<0.2	<0.05	<0.05	<0.01	<0.005	<0.02	<0.1	<1	<0.1
Target Range - Lower Bound	<0.002	<0.01	<0.05	<0.1	<1	<0.2	<0.2	<0.05	<0.05	<0.01	<0.005	<0.02	<0.1	<1	<0.1
Upper Bound	0.004	0.02	0.10	0.2	2	0.4	0.4	0.10	0.10	0.02	0.010	0.04	0.2	2	0.2
BLANK															
Target Range - Lower Bound															
Upper Bound															



ALS Canada Ltd.
 2103 Dollarton Hwy
 North Vancouver BC V7H 0A7
 Phone: +1 604 984 0221 Fax: +1 604 984 0218
 www.alsglobal.com/geochemistry

To: BATTERY MINERAL RESOURCES CORP.
 THE PACIFIC BUILDING
 SUITE 400, 744 WEST HASTINGS STREET
 VANCOUVER BC V6C 1A5

Page: 2 - D
 Total # Pages: 3 (A - D)
 Plus Appendix Pages
 Finalized Date: 11-AUG-2020
 Account: BMRPLLBW

Project: Gowganda-Miller Lake

QC CERTIFICATE OF ANALYSIS SD20152299

	Method Analyte Units LOD	ME-MS61 Y ppm 0.1	ME-MS61 Zn ppm 2	ME-MS61 Zr ppm 0.5	Cu-OG62 Cu % 0.001	Ni-OG62 Ni % 0.001
STANDARDS						
EMOG-17		16.0	7340	67.2		
Target Range - Lower Bound		14.3	6800	55.6		
Upper Bound		17.7	8320	76.4		
GBM903-13					2.92	2.47
Target Range - Lower Bound					2.79	2.35
Upper Bound					3.00	2.52
MP-1b					3.19	0.001
Target Range - Lower Bound					2.96	<0.001
Upper Bound					3.18	0.002
MGeo08		26.0	814	108.0		
Target Range - Lower Bound		23.8	722	92.2		
Upper Bound		29.3	886	126.0		
OREAS 621					0.356	0.003
Target Range - Lower Bound					0.349	<0.001
Upper Bound					0.377	0.005
OREAS 905		15.9	136	259		
Target Range - Lower Bound		14.0	122	214		
Upper Bound		17.4	154	290		
OREAS 920		33.0	122	163.5		
Target Range - Lower Bound		29.8	102	128.0		
Upper Bound		36.6	130	174.0		
OREAS-76a					0.293	7.33
Target Range - Lower Bound					0.274	7.03
Upper Bound					0.296	7.55
BLANKS						
BLANK		<0.1	<2	<0.5		
BLANK		<0.1	<2	<0.5		
Target Range - Lower Bound		<0.1	<2	<0.5		
Upper Bound		0.2	4	1.0		
BLANK					<0.001	<0.001
Target Range - Lower Bound					<0.001	<0.001
Upper Bound					0.002	0.002



ALS Canada Ltd.
 2103 Dollarton Hwy
 North Vancouver BC V7H 0A7
 Phone: +1 604 984 0221 Fax: +1 604 984 0218
 www.alsglobal.com/geochemistry

To: BATTERY MINERAL RESOURCES CORP.
 THE PACIFIC BUILDING
 SUITE 400, 744 WEST HASTINGS STREET
 VANCOUVER BC V6C 1A5

Page: 3 - A
 Total # Pages: 3 (A - D)
 Plus Appendix Pages
 Finalized Date: 11-AUG-2020
 Account: BMRPLLBW

Project: Gowganda-Miller Lake

QC CERTIFICATE OF ANALYSIS SD20152299

Sample Description	Method	Analyte	Units	LOD	ME-MS61	ME-MS61	ME-MS61	ME-MS61	ME-MS61	ME-MS61	ME-MS61	ME-MS61	ME-MS61	ME-MS61	ME-MS61	ME-MS61			
					Ag	Al	As	Ba	Be	Bi	Ca	Cd	Ce	Co	Cr	Cs	Cu	Fe	Ga
					ppm	%	ppm	ppm	ppm	ppm	%	ppm	ppm	ppm	ppm	ppm	ppm	%	ppm
					0.01	0.01	0.2	10	0.05	0.01	0.01	0.02	0.01	0.1	1	0.05	0.2	0.01	0.05
DUPLICATES																			
ORIGINAL																			
DUP																			
Target Range - Lower Bound																			
Upper Bound																			
18057					0.28	7.97	5.6	210	0.53	0.61	6.72	0.21	39.6	30.2	56	0.50	63.9	6.04	15.10
DUP					0.30	7.92	6.0	210	0.48	0.66	6.71	0.20	38.8	30.3	56	0.49	61.5	6.04	15.35
Target Range - Lower Bound					0.27	7.54	5.3	180	0.43	0.59	6.37	0.17	37.2	28.6	52	0.42	60.3	5.73	14.40
Upper Bound					0.31	8.35	6.3	240	0.58	0.68	7.06	0.24	41.2	31.9	60	0.57	65.1	6.35	16.05
ORIGINAL					0.01	0.06	1.1	250	0.07	0.05	18.70	0.07	1.24	0.6	2	0.51	1.8	0.10	0.28
DUP					0.01	0.06	1.1	260	<0.05	0.05	19.20	0.05	1.25	0.6	2	0.52	2.2	0.10	0.25
Target Range - Lower Bound					<0.01	0.05	0.8	230	<0.05	0.04	18.00	0.04	1.17	0.5	<1	0.44	1.7	0.09	0.20
Upper Bound					0.02	0.07	1.4	280	0.10	0.06	19.90	0.08	1.32	0.7	3	0.59	2.3	0.12	0.33



ALS Canada Ltd.
 2103 Dollarton Hwy
 North Vancouver BC V7H 0A7
 Phone: +1 604 984 0221 Fax: +1 604 984 0218
 www.alsglobal.com/geochemistry

To: BATTERY MINERAL RESOURCES CORP.
 THE PACIFIC BUILDING
 SUITE 400, 744 WEST HASTINGS STREET
 VANCOUVER BC V6C 1A5

Page: 3 - B
 Total # Pages: 3 (A - D)
 Plus Appendix Pages
 Finalized Date: 11-AUG-2020
 Account: BMRPLLBW

Project: Gowganda-Miller Lake

QC CERTIFICATE OF ANALYSIS SD20152299

Sample Description	Method	Analyte	Units	LOD	ME-MS61	ME-MS61	ME-MS61	ME-MS61	ME-MS61	ME-MS61	ME-MS61	ME-MS61	ME-MS61	ME-MS61	ME-MS61	ME-MS61				
					Ge	Hf	In	K	La	Li	Mg	Mn	Mo	Na	Nb	Ni	P	Pb	Rb	
					ppm	ppm	ppm	%	ppm	ppm	%	ppm	ppm	%	ppm	ppm	ppm	ppm	ppm	
					0.05	0.1	0.005	0.01	0.5	0.2	0.01	5	0.05	0.01	0.1	0.2	10	0.5	0.1	
DUPLICATES																				
ORIGINAL																				
DUP																				
Target Range - Lower Bound																				
Upper Bound																				
18057					0.10	1.6	0.098	0.91	13.3	39.0	3.71	1030	0.41	2.36	2.8	83.0	360	37.6	26.0	
DUP					0.09	1.7	0.108	0.90	13.4	39.5	3.70	1040	0.41	2.37	2.9	86.3	360	39.3	24.1	
Target Range - Lower Bound					<0.05	1.5	0.093	0.85	12.2	37.1	3.51	978	0.34	2.24	2.6	80.2	330	36.0	23.7	
Upper Bound					0.10	1.8	0.113	0.96	14.5	41.4	3.90	1090	0.48	2.49	3.1	89.1	390	40.9	26.4	
ORIGINAL					0.19	<0.1	<0.005	0.02	0.9	14.8	12.80	333	0.14	0.04	0.2	0.7	40	5.1	0.8	
DUP					0.09	<0.1	<0.005	0.02	0.9	15.2	13.10	342	0.14	0.03	0.2	1.7	20	5.5	0.9	
Target Range - Lower Bound					0.08	<0.1	<0.005	<0.01	<0.5	14.1	12.30	316	0.08	0.02	<0.1	0.9	20	4.5	0.7	
Upper Bound					0.20	0.2	0.010	0.03	1.0	16.0	13.60	359	0.20	0.05	0.3	1.5	40	6.1	1.0	

***** See Appendix Page for comments regarding this certificate *****



ALS Canada Ltd.
 2103 Dollarton Hwy
 North Vancouver BC V7H 0A7
 Phone: +1 604 984 0221 Fax: +1 604 984 0218
 www.alsglobal.com/geochemistry

To: BATTERY MINERAL RESOURCES CORP.
 THE PACIFIC BUILDING
 SUITE 400, 744 WEST HASTINGS STREET
 VANCOUVER BC V6C 1A5

Page: 3 - C
 Total # Pages: 3 (A - D)
 Plus Appendix Pages
 Finalized Date: 11-AUG-2020
 Account: BMRPLLWB

Project: Gowganda-Miller Lake

QC CERTIFICATE OF ANALYSIS SD20152299

Method Analyte Units LOD	ME-MS61 Re ppm 0.002	ME-MS61 S % 0.01	ME-MS61 Sb ppm 0.05	ME-MS61 Sc ppm 0.1	ME-MS61 Se ppm 1	ME-MS61 Sn ppm 0.2	ME-MS61 Sr ppm 0.2	ME-MS61 Ta ppm 0.05	ME-MS61 Te ppm 0.05	ME-MS61 Th ppm 0.01	ME-MS61 Ti % 0.005	ME-MS61 Tl ppm 0.02	ME-MS61 U ppm 0.1	ME-MS61 V ppm 1	ME-MS61 W ppm 0.1
ORIGINAL DUP Target Range - Lower Bound Upper Bound	DUPLICATES														
18057	<0.002	0.04	0.47	30.9	<1	1.7	141.5	0.20	<0.05	1.71	0.429	0.27	1.9	208	0.2
DUP	<0.002	0.04	0.47	31.0	1	1.7	145.5	0.20	<0.05	1.77	0.424	0.31	2.0	206	0.2
Target Range - Lower Bound	<0.002	0.03	0.38	29.3	<1	1.4	136.0	0.14	<0.05	1.64	0.400	0.25	1.8	196	<0.1
Upper Bound	0.004	0.05	0.56	32.6	2	2.0	151.0	0.26	0.10	1.84	0.453	0.33	2.1	218	0.3
ORIGINAL	<0.002	<0.01	0.22	0.2	<1	<0.2	151.0	<0.05	<0.05	0.12	<0.005	0.07	0.3	3	0.2
DUP	<0.002	<0.01	0.22	0.2	1	<0.2	153.0	<0.05	<0.05	0.12	<0.005	0.06	0.3	3	0.4
Target Range - Lower Bound	<0.002	<0.01	0.15	<0.1	<1	<0.2	144.0	<0.05	<0.05	0.10	<0.005	0.04	0.2	2	0.2
Upper Bound	0.004	0.02	0.29	0.3	2	0.4	160.0	0.10	0.10	0.14	0.010	0.09	0.4	4	0.4

***** See Appendix Page for comments regarding this certificate *****



ALS Canada Ltd.
 2103 Dollarton Hwy
 North Vancouver BC V7H 0A7
 Phone: +1 604 984 0221 Fax: +1 604 984 0218
 www.alsglobal.com/geochemistry

To: BATTERY MINERAL RESOURCES CORP.
 THE PACIFIC BUILDING
 SUITE 400, 744 WEST HASTINGS STREET
 VANCOUVER BC V6C 1A5

Page: 3 - D
 Total # Pages: 3 (A - D)
 Plus Appendix Pages
 Finalized Date: 11-AUG-2020
 Account: BMRPLLBW

Project: Gowganda-Miller Lake

QC CERTIFICATE OF ANALYSIS SD20152299
--

Sample Description	Method Analyte Units LOD	ME-MS61 Y ppm 0.1	ME-MS61 Zn ppm 2	ME-MS61 Zr ppm 0.5	Cu-OG62 Cu % 0.001	Ni-OG62 Ni % 0.001
DUPLICATES						
ORIGINAL					0.985	
DUP					1.020	0.005
Target Range - Lower Bound					0.976	0.004
Upper Bound					1.030	0.006
18057		19.1	111	64.0		
DUP		18.9	109	62.1		
Target Range - Lower Bound		18.0	103	57.8		
Upper Bound		20.1	118	68.3		
ORIGINAL		0.6	15	1.3		
DUP		0.6	15	1.3		
Target Range - Lower Bound		0.5	12	0.7		
Upper Bound		0.7	18	1.9		



ALS Canada Ltd.
 2103 Dollarton Hwy
 North Vancouver BC V7H 0A7
 Phone: +1 604 984 0221 Fax: +1 604 984 0218
 www.alsglobal.com/geochemistry

To: BATTERY MINERAL RESOURCES CORP.
 THE PACIFIC BUILDING
 SUITE 400, 744 WEST HASTINGS STREET
 VANCOUVER BC V6C 1A5

Page: Appendix 1
 Total # Appendix Pages: 1
 Finalized Date: 11-AUG-2020
 Account: BMRPLLBW

Project: Gowganda-Miller Lake

QC CERTIFICATE OF ANALYSIS SD20152299

	CERTIFICATE COMMENTS								
	ANALYTICAL COMMENTS								
Applies to Method:	REEs may not be totally soluble in this method. ME-MS61								
	LABORATORY ADDRESSES								
Applies to Method:	<p>Processed at ALS Sudbury located at 1351-B Kelly Lake Road, Unit #1, Sudbury, ON, Canada.</p> <table style="width: 100%; border: none;"> <tr> <td style="width: 33%;">CRU-31</td> <td style="width: 33%;">CRU-QC</td> <td style="width: 33%;">LOG-22</td> <td style="width: 17%;">LOG-24</td> </tr> <tr> <td>PUL-31</td> <td>PUL-QC</td> <td>SPL-21</td> <td>WEI-21</td> </tr> </table>	CRU-31	CRU-QC	LOG-22	LOG-24	PUL-31	PUL-QC	SPL-21	WEI-21
CRU-31	CRU-QC	LOG-22	LOG-24						
PUL-31	PUL-QC	SPL-21	WEI-21						
Applies to Method:	<p>Processed at ALS Vancouver located at 2103 Dollarton Hwy, North Vancouver, BC, Canada.</p> <table style="width: 100%; border: none;"> <tr> <td style="width: 33%;">Cu-OG62</td> <td style="width: 33%;">ME-MS61</td> <td style="width: 33%;">ME-OG62</td> <td style="width: 17%;">Ni-OG62</td> </tr> </table>	Cu-OG62	ME-MS61	ME-OG62	Ni-OG62				
Cu-OG62	ME-MS61	ME-OG62	Ni-OG62						



ALS Canada Ltd.
 2103 Dollarton Hwy
 North Vancouver BC V7H 0A7
 Phone: +1 604 984 0221 Fax: +1 604 984 0218
 www.alsglobal.com/geochemistry

To: BATTERY MINERAL RESOURCES CORP.
 THE PACIFIC BUILDING
 SUITE 400, 744 WEST HASTINGS STREET
 VANCOUVER BC V6C 1A5

Page: 1
 Total # Pages: 3 (A - D)
 Plus Appendix Pages
 Finalized Date: 11-AUG-2020
 This copy reported on
 12-AUG-2020
 Account: BMRPLLBW

QC CERTIFICATE SD20152300

Project: Gowganda-Miller Lake

This report is for 40 Drill Core samples submitted to our lab in Sudbury, ON, Canada on 17-JUL-2020.

The following have access to data associated with this certificate:

PETER DOYLE FRANK PLOEGER	MIKE HENDRICKSON MERCEDES RICH	SEAN HICKS ANDREW SALERNO
------------------------------	-----------------------------------	------------------------------

SAMPLE PREPARATION	
ALS CODE	DESCRIPTION
WEI-21	Received Sample Weight
LOG-24	Pulp Login - Rcd w/o Barcode
CRU-QC	Crushing QC Test
PUL-QC	Pulverizing QC Test
LOG-22	Sample login - Rcd w/o BarCode
CRU-31	Fine crushing - 70% <2mm
SPL-21	Split sample - riffle splitter
PUL-31	Pulverize up to 250g 85% <75 um

ANALYTICAL PROCEDURES		
ALS CODE	DESCRIPTION	
ME-MS61	48 element four acid ICP-MS	
ME-OG62	Ore Grade Elements - Four Acid	ICP-AES
Cu-OG62	Ore Grade Cu - Four Acid	
Ni-OG62	Ore Grade Ni - Four Acid	

This is the Final Report and supersedes any preliminary report with this certificate number. Results apply to samples as submitted. All pages of this report have been checked and approved for release.

***** See Appendix Page for comments regarding this certificate *****

Signature: 
 Saa Traxler, General Manager, North Vancouver



ALS Canada Ltd.
 2103 Dollarton Hwy
 North Vancouver BC V7H 0A7
 Phone: +1 604 984 0221 Fax: +1 604 984 0218
 www.alsglobal.com/geochemistry

To: BATTERY MINERAL RESOURCES CORP.
 THE PACIFIC BUILDING
 SUITE 400, 744 WEST HASTINGS STREET
 VANCOUVER BC V6C 1A5

Page: 2 - A
 Total # Pages: 3 (A - D)
 Plus Appendix Pages
 Finalized Date: 11-AUG-2020
 Account: BMRPLLWB

Project: Gowganda-Miller Lake

QC CERTIFICATE OF ANALYSIS SD20152300

Sample Description	Method Analyte Units LOD	ME-MS61	ME-MS61	ME-MS61	ME-MS61	ME-MS61	ME-MS61	ME-MS61	ME-MS61	ME-MS61	ME-MS61	ME-MS61	ME-MS61	ME-MS61	ME-MS61	
		Ag ppm	Al %	As ppm	Ba ppm	Be ppm	Bi ppm	Ca %	Cd ppm	Ce ppm	Co ppm	Cr ppm	Cs ppm	Cu ppm	Fe %	Ga ppm
STANDARDS																
EMOG-17		68.0	4.73	607	220	1.73	5.52	1.96	21.1	47.7	752	55	7.36	8300	4.90	12.30
Target Range - Lower Bound		60.9	4.18	522	310	1.60	5.31	1.72	18.15	42.9	686	49	6.56	7750	4.42	10.75
Upper Bound		74.5	5.13	638	440	2.06	6.51	2.12	22.2	52.5	838	62	8.12	8910	5.42	13.25
GBM903-13																
Target Range - Lower Bound																
Upper Bound																
MP-1b																
Target Range - Lower Bound																
Upper Bound																
MRGeo08		4.27	7.31	31.2	1100	3.37	0.63	2.72	2.27	66.8	19.0	93	11.85	630	4.00	17.70
Target Range - Lower Bound		3.93	6.64	29.5	920	2.98	0.58	2.35	2.00	66.2	17.7	81	11.20	587	3.55	17.50
Upper Bound		4.83	8.14	36.5	1270	3.76	0.73	2.90	2.48	81.0	21.9	102	13.80	675	4.37	21.5
OREAS 621																
Target Range - Lower Bound																
Upper Bound																
OREAS 905		0.54	7.62	36.0	2870	2.97	5.55	0.63	0.36	98.2	14.3	20	7.08	1545	4.19	25.1
Target Range - Lower Bound		0.46	6.67	31.0	2280	2.69	5.14	0.52	0.30	82.8	13.2	16	6.05	1425	3.66	22.5
Upper Bound		0.58	8.17	38.4	3110	3.39	6.30	0.66	0.42	101.0	16.4	22	7.51	1640	4.50	27.7
OREAS 920		0.09	8.07	5.8	580	2.68	0.64	0.51	0.06	93.2	15.0	87	8.69	117.5	4.26	20.6
Target Range - Lower Bound		0.08	6.91	4.6	450	2.54	0.61	0.44	0.04	84.6	13.9	70	7.72	104.0	3.72	18.65
Upper Bound		0.13	8.47	6.1	640	3.22	0.77	0.56	0.12	103.5	17.3	88	9.54	120.0	4.56	22.9
OREAS-76a																
Target Range - Lower Bound																
Upper Bound																
BLANKS																
BLANK		<0.01	<0.01	<0.2	<10	<0.05	<0.01	<0.01	<0.02	<0.01	<0.1	<1	<0.05	<0.2	<0.01	<0.05
BLANK		<0.01	<0.01	0.5	<10	<0.05	0.01	<0.01	<0.02	<0.01	0.5	<1	<0.05	0.2	<0.01	<0.05
Target Range - Lower Bound		<0.01	<0.01	<0.2	<10	<0.05	<0.01	<0.01	<0.02	<0.01	<0.1	<1	<0.05	<0.2	<0.01	<0.05
Upper Bound		0.02	0.02	0.4	20	0.10	0.02	0.02	0.04	0.02	0.2	2	0.10	0.4	0.02	0.10
BLANK																
Target Range - Lower Bound																
Upper Bound																



ALS Canada Ltd.
 2103 Dollarton Hwy
 North Vancouver BC V7H 0A7
 Phone: +1 604 984 0221 Fax: +1 604 984 0218
 www.alsglobal.com/geochemistry

To: BATTERY MINERAL RESOURCES CORP.
 THE PACIFIC BUILDING
 SUITE 400, 744 WEST HASTINGS STREET
 VANCOUVER BC V6C 1A5

Page: 2 - B
 Total # Pages: 3 (A - D)
 Plus Appendix Pages
 Finalized Date: 11-AUG-2020
 Account: BMRPLLWB

Project: Gowganda-Miller Lake

QC CERTIFICATE OF ANALYSIS SD20152300

Method Analyte Units LOD	ME-MS61 Ge ppm 0.05	ME-MS61 Hf ppm 0.1	ME-MS61 In ppm 0.005	ME-MS61 K % 0.01	ME-MS61 La ppm 0.5	ME-MS61 Li ppm 0.2	ME-MS61 Mg % 0.01	ME-MS61 Mn ppm 5	ME-MS61 Mo ppm 0.05	ME-MS61 Na % 0.01	ME-MS61 Nb ppm 0.1	ME-MS61 Ni ppm 0.2	ME-MS61 P ppm 10	ME-MS61 Pb ppm 0.5	ME-MS61 Rb ppm 0.1
STANDARDS															
EMOG-17	0.14	1.8	0.896	1.66	26.1	25.9	0.96	741	1070	1.11	15.6	7660	830	7260	111.5
Target Range - Lower Bound	0.07	1.6	0.823	1.49	20.7	23.9	0.86	670	997	0.99	12.7	6820	700	6570	98.9
Upper Bound	0.29	2.2	1.015	1.85	26.4	29.7	1.08	830	1220	1.23	15.7	8330	880	8030	121.0
GBM903-13															
Target Range - Lower Bound															
Upper Bound															
MP-1b															
Target Range - Lower Bound															
Upper Bound															
MRGeo08	0.12	3.2	0.183	3.17	30.6	31.3	1.34	563	14.55	2.03	21.5	718	1070	1095	169.5
Target Range - Lower Bound	<0.05	2.8	0.155	2.79	31.1	29.5	1.17	497	13.65	1.76	19.0	622	930	971	173.5
Upper Bound	0.27	3.6	0.201	3.43	39.1	36.5	1.45	619	16.75	2.18	23.4	760	1160	1185	212
OREAS 621															
Target Range - Lower Bound															
Upper Bound															
OREAS 905	0.17	7.0	0.678	2.98	48.5	19.7	0.28	386	3.28	2.47	19.7	9.6	290	30.1	143.5
Target Range - Lower Bound	<0.05	6.1	0.571	2.58	40.9	17.8	0.24	333	2.89	2.15	16.2	8.4	240	26.9	124.0
Upper Bound	0.27	7.6	0.709	3.18	51.1	22.2	0.31	418	3.65	2.65	20.0	10.7	320	33.9	152.0
OREAS 920	0.15	4.6	0.084	3.01	46.7	29.6	1.39	618	0.37	0.67	18.5	42.5	770	23.2	173.5
Target Range - Lower Bound	0.06	4.0	0.070	2.59	41.0	26.0	1.23	535	0.34	0.56	15.6	37.4	640	20.7	158.5
Upper Bound	0.28	5.2	0.098	3.19	51.2	32.2	1.53	665	0.58	0.71	19.2	46.2	800	26.4	193.5
OREAS-76a															
Target Range - Lower Bound															
Upper Bound															
BLANKS															
BLANK	0.10	<0.1	<0.005	<0.01	<0.5	0.2	<0.01	<5	<0.05	<0.01	<0.1	<0.2	<10	<0.5	<0.1
BLANK	<0.05	<0.1	<0.005	<0.01	<0.5	<0.2	<0.01	<5	<0.05	<0.01	<0.1	0.3	<10	<0.5	<0.1
Target Range - Lower Bound	<0.05	<0.1	<0.005	<0.01	<0.5	<0.2	<0.01	<5	<0.05	<0.01	<0.1	<0.2	<10	<0.5	<0.1
Upper Bound	0.10	0.2	0.010	0.02	1.0	0.4	0.02	10	0.10	0.02	0.2	0.4	20	1.0	0.2
BLANK															
Target Range - Lower Bound															
Upper Bound															



ALS Canada Ltd.
 2103 Dollarton Hwy
 North Vancouver BC V7H 0A7
 Phone: +1 604 984 0221 Fax: +1 604 984 0218
 www.alsglobal.com/geochemistry

To: BATTERY MINERAL RESOURCES CORP.
 THE PACIFIC BUILDING
 SUITE 400, 744 WEST HASTINGS STREET
 VANCOUVER BC V6C 1A5

Page: 2 - C
 Total # Pages: 3 (A - D)
 Plus Appendix Pages
 Finalized Date: 11-AUG-2020
 Account: BMRPLLBW

Project: Gowganda-Miller Lake

QC CERTIFICATE OF ANALYSIS SD20152300

Sample Description	Method Analyte Units LOD	ME-MS61	ME-MS61	ME-MS61	ME-MS61	ME-MS61	ME-MS61	ME-MS61	ME-MS61	ME-MS61	ME-MS61	ME-MS61	ME-MS61	ME-MS61	ME-MS61	
		Re ppm	S %	Sb ppm	Sc ppm	Se ppm	Sn ppm	Sr ppm	Ta ppm	Te ppm	Th ppm	Ti %	Tl ppm	U ppm	V ppm	W ppm
STANDARDS																
EMOG-17		0.299	3.24	788	8.0	7	2.6	211	0.91	1.32	10.55	0.322	2.28	2.9	73	4.5
Target Range - Lower Bound		0.286	2.91	643	7.2	4	2.2	184.5	0.78	1.10	10.35	0.294	1.89	2.8	67	3.3
Target Range - Upper Bound		0.354	3.57	869	9.0	9	3.2	226	1.08	1.46	12.65	0.370	2.61	3.7	84	4.7
GBM903-13																
Target Range - Lower Bound																
Target Range - Upper Bound																
MP-1b																
Target Range - Lower Bound																
Target Range - Upper Bound																
MRGeo08		0.006	0.31	4.42	10.7	1	3.9	313	1.45	<0.05	16.35	0.502	1.11	4.5	113	4.7
Target Range - Lower Bound		0.004	0.27	3.89	11.1	<1	3.5	277	1.39	<0.05	17.90	0.443	0.86	4.9	97	4.1
Target Range - Upper Bound		0.013	0.35	5.39	13.7	4	4.7	339	1.81	0.12	21.9	0.553	1.21	6.2	121	5.8
OREAS 621																
Target Range - Lower Bound																
Target Range - Upper Bound																
OREAS 905		<0.002	0.07	2.12	5.2	3	4.0	165.0	1.32	0.10	14.40	0.125	0.75	4.8	10	2.8
Target Range - Lower Bound		<0.002	0.04	1.61	4.3	<1	3.4	141.0	1.16	<0.05	13.15	0.105	0.58	4.4	8	2.3
Target Range - Upper Bound		0.004	0.09	2.29	5.5	4	4.6	173.0	1.52	0.17	16.05	0.139	0.83	5.6	13	3.3
OREAS 920		<0.002	0.03	1.47	13.5	1	5.0	81.5	1.35	<0.05	18.50	0.497	0.95	3.5	102	3.2
Target Range - Lower Bound		<0.002	<0.01	1.22	12.8	<1	4.3	73.6	1.08	<0.05	17.35	0.434	0.73	3.3	86	2.5
Target Range - Upper Bound		0.004	0.05	1.76	15.8	2	5.7	90.4	1.43	0.12	21.2	0.542	1.03	4.2	108	3.7
OREAS-76a																
Target Range - Lower Bound																
Target Range - Upper Bound																
BLANKS																
BLANK		<0.002	<0.01	<0.05	<0.1	<1	<0.2	<0.2	<0.05	<0.05	<0.01	<0.005	<0.02	<0.1	<1	<0.1
BLANK		<0.002	<0.01	0.06	<0.1	<1	<0.2	<0.2	<0.05	<0.05	<0.01	<0.005	<0.02	<0.1	<1	<0.1
Target Range - Lower Bound		<0.002	<0.01	<0.05	<0.1	<1	<0.2	<0.2	<0.05	<0.05	<0.01	<0.005	<0.02	<0.1	<1	<0.1
Target Range - Upper Bound		0.004	0.02	0.10	0.2	2	0.4	0.4	0.10	0.10	0.02	0.010	0.04	0.2	2	0.2
BLANK																
Target Range - Lower Bound																
Target Range - Upper Bound																



ALS Canada Ltd.
 2103 Dollarton Hwy
 North Vancouver BC V7H 0A7
 Phone: +1 604 984 0221 Fax: +1 604 984 0218
 www.alsglobal.com/geochemistry

To: BATTERY MINERAL RESOURCES CORP.
 THE PACIFIC BUILDING
 SUITE 400, 744 WEST HASTINGS STREET
 VANCOUVER BC V6C 1A5

Page: 2 - D
 Total # Pages: 3 (A - D)
 Plus Appendix Pages
 Finalized Date: 11-AUG-2020
 Account: BMRPLLBW

Project: Gowganda-Miller Lake

QC CERTIFICATE OF ANALYSIS SD20152300

Sample Description	Method Analyte Units LOD	ME-MS61	ME-MS61	ME-MS61	Cu-OG62	Ni-OG62
		Y ppm	Zn ppm	Zr ppm	Cu %	Ni %
		0.1	2	0.5	0.001	0.001
STANDARDS						
EMOG-17		16.0	7340	67.2		
Target Range - Lower Bound		14.3	6800	55.6		
Upper Bound		17.7	8320	76.4		
GBM903-13					2.92	2.47
Target Range - Lower Bound					2.79	2.35
Upper Bound					3.00	2.52
MP-1b					3.19	0.001
Target Range - Lower Bound					2.96	<0.001
Upper Bound					3.18	0.002
MGeo08		24.1	807	109.5		
Target Range - Lower Bound		23.8	722	92.2		
Upper Bound		29.3	886	126.0		
OREAS 621					0.356	0.003
Target Range - Lower Bound					0.349	<0.001
Upper Bound					0.377	0.005
OREAS 905		17.3	142	269		
Target Range - Lower Bound		14.0	122	214		
Upper Bound		17.4	154	290		
OREAS 920		33.0	122	163.5		
Target Range - Lower Bound		29.8	102	128.0		
Upper Bound		36.6	130	174.0		
OREAS-76a					0.293	7.33
Target Range - Lower Bound					0.274	7.03
Upper Bound					0.296	7.55
BLANKS						
BLANK		<0.1	<2	<0.5		
BLANK		<0.1	<2	<0.5		
Target Range - Lower Bound		<0.1	<2	<0.5		
Upper Bound		0.2	4	1.0		
BLANK					<0.001	<0.001
Target Range - Lower Bound					<0.001	<0.001
Upper Bound					0.002	0.002



ALS Canada Ltd.
 2103 Dollarton Hwy
 North Vancouver BC V7H 0A7
 Phone: +1 604 984 0221 Fax: +1 604 984 0218
 www.alsglobal.com/geochemistry

To: BATTERY MINERAL RESOURCES CORP.
 THE PACIFIC BUILDING
 SUITE 400, 744 WEST HASTINGS STREET
 VANCOUVER BC V6C 1A5

Page: 3 - A
 Total # Pages: 3 (A - D)
 Plus Appendix Pages
 Finalized Date: 11-AUG-2020
 Account: BMRPLLBW

Project: Gowganda-Miller Lake

QC CERTIFICATE OF ANALYSIS SD20152300

Sample Description	Method Analyte Units LOD	ME-MS61 Ag ppm 0.01	ME-MS61 Al % 0.01	ME-MS61 As ppm 0.2	ME-MS61 Ba ppm 10	ME-MS61 Be ppm 0.05	ME-MS61 Bi ppm 0.01	ME-MS61 Ca % 0.01	ME-MS61 Cd ppm 0.02	ME-MS61 Ce ppm 0.01	ME-MS61 Co ppm 0.1	ME-MS61 Cr ppm 1	ME-MS61 Cs ppm 0.05	ME-MS61 Cu ppm 0.2	ME-MS61 Fe % 0.01	ME-MS61 Ga ppm 0.05	
DUPLICATES																	
ORIGINAL DUP Target Range - Lower Bound Upper Bound																	
18057 DUP Target Range - Lower Bound Upper Bound		0.28 0.30 0.27 0.31	7.97 7.92 7.54 8.35	5.6 6.0 5.3 6.3	210 210 180 240	0.53 0.48 0.43 0.58	0.61 0.66 0.59 0.68	6.72 6.71 6.37 7.06	0.21 0.20 0.17 0.24	39.6 38.8 37.2 41.2	30.2 30.3 28.6 31.9	56 56 52 60	0.50 0.49 0.42 0.57	63.9 61.5 60.3 65.1	6.04 6.04 5.73 6.35	15.10 15.35 14.40 16.05	
18109 DUP Target Range - Lower Bound Upper Bound		0.01 0.01 <0.01 0.02	0.07 0.06 0.05 0.08	63.3 52.9 55.0 61.2	20 20 <10 30	0.06 0.05 <0.05 0.10	0.14 0.11 0.11 0.14	33.9 33.8 32.1 35.6	0.05 0.05 0.03 0.07	1.03 1.05 0.98 1.10	45.1 37.4 39.1 43.4	3 4 2 5	<0.05 0.05 <0.05 0.10	1.0 1.1 0.8 1.3	0.12 0.13 0.11 0.14	0.25 0.24 0.18 0.31	



ALS Canada Ltd.
 2103 Dollarton Hwy
 North Vancouver BC V7H 0A7
 Phone: +1 604 984 0221 Fax: +1 604 984 0218
 www.alsglobal.com/geochemistry

To: BATTERY MINERAL RESOURCES CORP.
 THE PACIFIC BUILDING
 SUITE 400, 744 WEST HASTINGS STREET
 VANCOUVER BC V6C 1A5

Page: 3 - B
 Total # Pages: 3 (A - D)
 Plus Appendix Pages
 Finalized Date: 11-AUG-2020
 Account: BMRPLLBW

Project: Gowganda-Miller Lake

QC CERTIFICATE OF ANALYSIS SD20152300

Sample Description	Method Analyte Units LOD	ME-MS61 Ge ppm 0.05	ME-MS61 Hf ppm 0.1	ME-MS61 In ppm 0.005	ME-MS61 K % 0.01	ME-MS61 La ppm 0.5	ME-MS61 Li ppm 0.2	ME-MS61 Mg % 0.01	ME-MS61 Mn ppm 5	ME-MS61 Mo ppm 0.05	ME-MS61 Na % 0.01	ME-MS61 Nb ppm 0.1	ME-MS61 Ni ppm 0.2	ME-MS61 P ppm 10	ME-MS61 Pb ppm 0.5	ME-MS61 Rb ppm 0.1
ORIGINAL DUP Target Range - Lower Bound Upper Bound	DUPLICATES															
18057 DUP Target Range - Lower Bound Upper Bound	0.10 0.09 <0.05 0.10	1.6 1.7 1.5 1.8	0.098 0.108 0.093 0.113	0.91 0.90 0.85 0.96	13.3 13.4 12.2 14.5	39.0 39.5 37.1 41.4	3.71 3.70 3.51 3.90	1030 1040 978 1090	0.41 0.41 0.34 0.48	2.36 2.37 2.24 2.49	2.8 2.9 2.6 3.1	83.0 86.3 80.2 89.1	360 360 330 390	37.6 39.3 36.0 40.9	26.0 24.1 23.7 26.4	
18109 DUP Target Range - Lower Bound Upper Bound	0.12 0.07 <0.05 0.10	<0.1 <0.1 <0.1 0.2	<0.005 <0.005 <0.005 0.010	0.01 0.01 <0.01 0.02	1.1 1.1 <0.5 1.7	1.1 1.1 0.8 1.4	2.34 2.32 2.20 2.46	121 121 110 132	0.16 0.18 0.11 0.23	0.03 0.03 0.02 0.04	0.1 0.1 <0.1 0.2	6.3 5.5 5.4 6.4	70 60 50 80	2.1 1.4 1.2 2.3	0.5 0.4 0.3 0.6	



ALS Canada Ltd.
 2103 Dollarton Hwy
 North Vancouver BC V7H 0A7
 Phone: +1 604 984 0221 Fax: +1 604 984 0218
 www.alsglobal.com/geochemistry

To: BATTERY MINERAL RESOURCES CORP.
 THE PACIFIC BUILDING
 SUITE 400, 744 WEST HASTINGS STREET
 VANCOUVER BC V6C 1A5

Page: 3 - C
 Total # Pages: 3 (A - D)
 Plus Appendix Pages
 Finalized Date: 11-AUG-2020
 Account: BMRPLLBW

Project: Gowganda-Miller Lake

QC CERTIFICATE OF ANALYSIS SD20152300

Method Analyte Units LOD	ME-MS61 Re ppm 0.002	ME-MS61 S % 0.01	ME-MS61 Sb ppm 0.05	ME-MS61 Sc ppm 0.1	ME-MS61 Se ppm 1	ME-MS61 Sn ppm 0.2	ME-MS61 Sr ppm 0.2	ME-MS61 Ta ppm 0.05	ME-MS61 Te ppm 0.05	ME-MS61 Th ppm 0.01	ME-MS61 Ti % 0.005	ME-MS61 Tl ppm 0.02	ME-MS61 U ppm 0.1	ME-MS61 V ppm 1	ME-MS61 W ppm 0.1
ORIGINAL DUP	DUPLICATES														
Target Range - Lower Bound															
Upper Bound															
18057	<0.002	0.04	0.47	30.9	<1	1.7	141.5	0.20	<0.05	1.71	0.429	0.27	1.9	208	0.2
DUP	<0.002	0.04	0.47	31.0	1	1.7	145.5	0.20	<0.05	1.77	0.424	0.31	2.0	206	0.2
Target Range - Lower Bound	<0.002	0.03	0.38	29.3	<1	1.4	136.0	0.14	<0.05	1.64	0.400	0.25	1.8	196	<0.1
Upper Bound	0.004	0.05	0.56	32.6	2	2.0	151.0	0.26	0.10	1.84	0.453	0.33	2.1	218	0.3
18109	<0.002	<0.01	0.10	0.2	1	<0.2	80.6	<0.05	<0.05	0.07	0.005	<0.02	0.1	1	<0.1
DUP	<0.002	0.01	0.10	0.2	1	<0.2	79.8	<0.05	<0.05	0.07	0.005	<0.02	0.2	1	<0.1
Target Range - Lower Bound	<0.002	<0.01	<0.05	<0.1	<1	<0.2	76.0	<0.05	<0.05	0.06	<0.005	<0.02	<0.1	<1	<0.1
Upper Bound	0.004	0.02	0.16	0.3	2	0.4	84.4	0.10	0.10	0.08	0.010	0.04	0.2	2	0.2



ALS Canada Ltd.
 2103 Dollarton Hwy
 North Vancouver BC V7H 0A7
 Phone: +1 604 984 0221 Fax: +1 604 984 0218
 www.alsglobal.com/geochemistry

To: BATTERY MINERAL RESOURCES CORP.
 THE PACIFIC BUILDING
 SUITE 400, 744 WEST HASTINGS STREET
 VANCOUVER BC V6C 1A5

Page: 3 - D
 Total # Pages: 3 (A - D)
 Plus Appendix Pages
 Finalized Date: 11-AUG-2020
 Account: BMRPLLBW

Project: Gowganda-Miller Lake

QC CERTIFICATE OF ANALYSIS SD20152300
--

Sample Description	Method Analyte Units LOD	ME-MS61 Y ppm 0.1	ME-MS61 Zn ppm 2	ME-MS61 Zr ppm 0.5	Cu-OG62 Cu % 0.001	Ni-OG62 Ni % 0.001
DUPLICATES						
ORIGINAL					0.985	
DUP					1.020	0.005
Target Range - Lower Bound					0.976	0.004
Upper Bound					1.030	0.006
18057		19.1	111	64.0		
DUP		18.9	109	62.1		
Target Range - Lower Bound		18.0	103	57.8		
Upper Bound		20.1	118	68.3		
18109		2.2	24	1.5		
DUP		2.1	23	1.6		
Target Range - Lower Bound		1.9	20	0.9		
Upper Bound		2.4	27	2.2		



ALS Canada Ltd.
 2103 Dollarton Hwy
 North Vancouver BC V7H 0A7
 Phone: +1 604 984 0221 Fax: +1 604 984 0218
 www.alsglobal.com/geochemistry

To: BATTERY MINERAL RESOURCES CORP.
 THE PACIFIC BUILDING
 SUITE 400, 744 WEST HASTINGS STREET
 VANCOUVER BC V6C 1A5

Page: Appendix 1
 Total # Appendix Pages: 1
 Finalized Date: 11-AUG-2020
 Account: BMRPLLBW

Project: Gowganda-Miller Lake

QC CERTIFICATE OF ANALYSIS SD20152300

CERTIFICATE COMMENTS									
	ANALYTICAL COMMENTS								
Applies to Method:	REEs may not be totally soluble in this method. ME-MS61								
	LABORATORY ADDRESSES								
Applies to Method:	<p>Processed at ALS Sudbury located at 1351-B Kelly Lake Road, Unit #1, Sudbury, ON, Canada.</p> <table style="width: 100%; border: none;"> <tr> <td style="width: 33%;">CRU-31</td> <td style="width: 33%;">CRU-QC</td> <td style="width: 33%;">LOG-22</td> <td style="width: 17%;">LOG-24</td> </tr> <tr> <td>PUL-31</td> <td>PUL-QC</td> <td>SPL-21</td> <td>WEI-21</td> </tr> </table>	CRU-31	CRU-QC	LOG-22	LOG-24	PUL-31	PUL-QC	SPL-21	WEI-21
CRU-31	CRU-QC	LOG-22	LOG-24						
PUL-31	PUL-QC	SPL-21	WEI-21						
Applies to Method:	<p>Processed at ALS Vancouver located at 2103 Dollarton Hwy, North Vancouver, BC, Canada.</p> <table style="width: 100%; border: none;"> <tr> <td style="width: 33%;">Cu-OG62</td> <td style="width: 33%;">ME-MS61</td> <td style="width: 33%;">ME-OG62</td> <td style="width: 17%;">Ni-OG62</td> </tr> </table>	Cu-OG62	ME-MS61	ME-OG62	Ni-OG62				
Cu-OG62	ME-MS61	ME-OG62	Ni-OG62						



ALS Canada Ltd.
 2103 Dollarton Hwy
 North Vancouver BC V7H 0A7
 Phone: +1 604 984 0221 Fax: +1 604 984 0218
 www.alsglobal.com/geochemistry

To: BATTERY MINERAL RESOURCES CORP.
 THE PACIFIC BUILDING
 SUITE 400, 744 WEST HASTINGS STREET
 VANCOUVER BC V6C 1A5

Page: 1
 Total # Pages: 3 (A - D)
 Plus Appendix Pages
 Finalized Date: 11-AUG-2020
 This copy reported on
 12-AUG-2020
 Account: BMRPLLBW

QC CERTIFICATE SD20152301

Project: Gowganda-Miller Lake

This report is for 16 Drill Core samples submitted to our lab in Sudbury, ON, Canada on 17-JUL-2020.

The following have access to data associated with this certificate:

PETER DOYLE FRANK PLOEGER	MIKE HENDRICKSON MERCEDES RICH	SEAN HICKS ANDREW SALERNO
------------------------------	-----------------------------------	------------------------------

SAMPLE PREPARATION	
ALS CODE	DESCRIPTION
WEI-21	Received Sample Weight
LOG-24	Pulp Login - Rcd w/o Barcode
CRU-QC	Crushing QC Test
PUL-QC	Pulverizing QC Test
LOG-22	Sample login - Rcd w/o BarCode
CRU-31	Fine crushing - 70% <2mm
SPL-21	Split sample - riffle splitter
PUL-31	Pulverize up to 250g 85% <75 um

ANALYTICAL PROCEDURES		
ALS CODE	DESCRIPTION	
ME-MS61	48 element four acid ICP-MS	
ME-OG62	Ore Grade Elements - Four Acid	ICP-AES
Cu-OG62	Ore Grade Cu - Four Acid	
Ni-OG62	Ore Grade Ni - Four Acid	

This is the Final Report and supersedes any preliminary report with this certificate number. Results apply to samples as submitted. All pages of this report have been checked and approved for release.

***** See Appendix Page for comments regarding this certificate *****

Signature: 
 Saa Traxler, General Manager, North Vancouver



ALS Canada Ltd.
 2103 Dollarton Hwy
 North Vancouver BC V7H 0A7
 Phone: +1 604 984 0221 Fax: +1 604 984 0218
 www.alsglobal.com/geochemistry

To: BATTERY MINERAL RESOURCES CORP.
 THE PACIFIC BUILDING
 SUITE 400, 744 WEST HASTINGS STREET
 VANCOUVER BC V6C 1A5

Page: 2 - A
 Total # Pages: 3 (A - D)
 Plus Appendix Pages
 Finalized Date: 11-AUG-2020
 Account: BMRPLLBW

Project: Gowganda-Miller Lake

QC CERTIFICATE OF ANALYSIS SD20152301

Method Analyte Units LOD	ME-MS61	ME-MS61	ME-MS61	ME-MS61	ME-MS61	ME-MS61	ME-MS61	ME-MS61	ME-MS61	ME-MS61	ME-MS61	ME-MS61	ME-MS61	ME-MS61	ME-MS61
Sample Description	Ag ppm	Al %	As ppm	Ba ppm	Be ppm	Bi ppm	Ca %	Cd ppm	Ce ppm	Co ppm	Cr ppm	Cs ppm	Cu ppm	Fe %	Ga ppm
STANDARDS															
GBM903-13															
Target Range - Lower Bound															
Upper Bound															
MP-1b															
Target Range - Lower Bound															
Upper Bound															
MRCeo8	4.41	7.60	31.9	1110	3.30	0.61	2.68	2.26	71.3	19.7	90	11.90	608	4.00	18.75
Target Range - Lower Bound	3.93	6.64	29.5	920	2.98	0.58	2.35	2.00	66.2	17.7	81	11.20	587	3.55	17.50
Upper Bound	4.83	8.14	36.5	1270	3.76	0.73	2.90	2.48	81.0	21.9	102	13.80	675	4.37	21.5
OREAS 621															
Target Range - Lower Bound															
Upper Bound															
OREAS 905	0.55	7.87	37.2	2910	3.16	5.59	0.64	0.38	98.1	16.1	19	7.04	1575	4.33	26.1
Target Range - Lower Bound	0.46	6.67	31.0	2280	2.69	5.14	0.52	0.30	82.8	13.2	16	6.05	1425	3.66	22.5
Upper Bound	0.58	8.17	38.4	3110	3.39	6.30	0.66	0.42	101.0	16.4	22	7.51	1640	4.50	27.7
OREAS-76a															
Target Range - Lower Bound															
Upper Bound															
BLANKS															
BLANK	<0.01	<0.01	<0.2	<10	<0.05	<0.01	<0.01	<0.02	<0.01	<0.1	1	<0.05	<0.2	<0.01	<0.05
Target Range - Lower Bound	<0.01	<0.01	<0.2	<10	<0.05	<0.01	<0.01	<0.02	<0.01	<0.1	<1	<0.05	<0.2	<0.01	<0.05
Upper Bound	0.02	0.02	0.4	20	0.10	0.02	0.02	0.04	0.02	0.2	2	0.10	0.4	0.02	0.10
BLANK															
Target Range - Lower Bound															
Upper Bound															



ALS Canada Ltd.
 2103 Dollarton Hwy
 North Vancouver BC V7H 0A7
 Phone: +1 604 984 0221 Fax: +1 604 984 0218
 www.alsglobal.com/geochemistry

To: BATTERY MINERAL RESOURCES CORP.
 THE PACIFIC BUILDING
 SUITE 400, 744 WEST HASTINGS STREET
 VANCOUVER BC V6C 1A5

Page: 2 - B
 Total # Pages: 3 (A - D)
 Plus Appendix Pages
 Finalized Date: 11-AUG-2020
 Account: BMRPLLW

Project: Gowganda-Miller Lake

QC CERTIFICATE OF ANALYSIS SD20152301

Method Analyte Units LOD	ME-MS61 Ge ppm 0.05	ME-MS61 Hf ppm 0.1	ME-MS61 In ppm 0.005	ME-MS61 K % 0.01	ME-MS61 La ppm 0.5	ME-MS61 Li ppm 0.2	ME-MS61 Mg % 0.01	ME-MS61 Mn ppm 5	ME-MS61 Mo ppm 0.05	ME-MS61 Na % 0.01	ME-MS61 Nb ppm 0.1	ME-MS61 Ni ppm 0.2	ME-MS61 P ppm 10	ME-MS61 Pb ppm 0.5	ME-MS61 Rb ppm 0.1
STANDARDS															
GBM903-13															
Target Range - Lower Bound															
Upper Bound															
MP-1b															
Target Range - Lower Bound															
Upper Bound															
MRCeo8	0.15	3.0	0.165	3.19	33.9	32.7	1.33	552	14.40	1.98	21.5	708	1050	1100	186.5
Target Range - Lower Bound	<0.05	2.8	0.155	2.79	31.1	29.5	1.17	497	13.65	1.76	19.0	622	930	971	173.5
Upper Bound	0.27	3.6	0.201	3.43	39.1	36.5	1.45	619	16.75	2.18	23.4	760	1160	1185	212
OREAS 621															
Target Range - Lower Bound															
Upper Bound															
OREAS 905	0.16	7.0	0.686	3.02	49.4	20.0	0.28	399	3.50	2.58	19.9	16.3	290	29.7	139.0
Target Range - Lower Bound	<0.05	6.1	0.571	2.58	40.9	17.8	0.24	333	2.89	2.15	16.2	8.4	240	26.9	124.0
Upper Bound	0.27	7.6	0.709	3.18	51.1	22.2	0.31	418	3.65	2.65	20.0	10.7	320	33.9	152.0
OREAS-76a															
Target Range - Lower Bound															
Upper Bound															
BLANKS															
BLANK	0.05	<0.1	<0.005	<0.01	<0.5	0.2	<0.01	<5	0.06	<0.01	<0.1	0.3	10	<0.5	<0.1
Target Range - Lower Bound	<0.05	<0.1	<0.005	<0.01	<0.5	<0.2	<0.01	<5	<0.05	<0.01	<0.1	<0.2	<10	<0.5	<0.1
Upper Bound	0.10	0.2	0.010	0.02	1.0	0.4	0.02	10	0.10	0.02	0.2	0.4	20	1.0	0.2
BLANK															
Target Range - Lower Bound															
Upper Bound															



ALS Canada Ltd.
 2103 Dollarton Hwy
 North Vancouver BC V7H 0A7
 Phone: +1 604 984 0221 Fax: +1 604 984 0218
 www.alsglobal.com/geochemistry

To: BATTERY MINERAL RESOURCES CORP.
 THE PACIFIC BUILDING
 SUITE 400, 744 WEST HASTINGS STREET
 VANCOUVER BC V6C 1A5

Page: 2 - C
 Total # Pages: 3 (A - D)
 Plus Appendix Pages
 Finalized Date: 11-AUG-2020
 Account: BMRPLLWB

Project: Gowganda-Miller Lake

QC CERTIFICATE OF ANALYSIS SD20152301

Sample Description	Method Analyte Units LOD	ME-MS61	ME-MS61	ME-MS61	ME-MS61	ME-MS61	ME-MS61	ME-MS61	ME-MS61	ME-MS61	ME-MS61	ME-MS61	ME-MS61	ME-MS61	ME-MS61	
		Re ppm	S %	Sb ppm	Sc ppm	Se ppm	Sn ppm	Sr ppm	Ta ppm	Te ppm	Th ppm	Ti %	Tl ppm	U ppm	V ppm	W ppm
STANDARDS																
GBM903-13																
Target Range - Lower Bound																
Upper Bound																
MP-1b																
Target Range - Lower Bound																
Upper Bound																
MRCeo8		0.007	0.31	4.23	11.7	2	3.7	311	1.44	<0.05	20.4	0.500	1.14	5.1	111	4.5
Target Range - Lower Bound		0.004	0.27	3.89	11.1	<1	3.5	277	1.39	<0.05	17.90	0.443	0.86	4.9	97	4.1
Upper Bound		0.013	0.35	5.39	13.7	4	4.7	339	1.81	0.12	21.9	0.553	1.21	6.2	121	5.8
OREAS 621																
Target Range - Lower Bound																
Upper Bound																
OREAS 905		<0.002	0.07	2.07	5.1	3	4.1	167.0	1.31	0.10	14.85	0.127	0.80	4.6	10	2.8
Target Range - Lower Bound		<0.002	0.04	1.61	4.3	<1	3.4	141.0	1.16	<0.05	13.15	0.105	0.58	4.4	8	2.3
Upper Bound		0.004	0.09	2.29	5.5	4	4.6	173.0	1.52	0.17	16.05	0.139	0.83	5.6	13	3.3
OREAS-76a																
Target Range - Lower Bound																
Upper Bound																
BLANKS																
BLANK		<0.002	<0.01	<0.05	<0.1	1	<0.2	<0.2	<0.05	<0.05	<0.01	<0.005	<0.02	<0.1	<1	<0.1
Target Range - Lower Bound		<0.002	<0.01	<0.05	<0.1	<1	<0.2	<0.2	<0.05	<0.05	<0.01	<0.005	<0.02	<0.1	<1	<0.1
Upper Bound		0.004	0.02	0.10	0.2	2	0.4	0.4	0.10	0.10	0.02	0.010	0.04	0.2	2	0.2
BLANK																
Target Range - Lower Bound																
Upper Bound																



ALS Canada Ltd.
 2103 Dollarton Hwy
 North Vancouver BC V7H 0A7
 Phone: +1 604 984 0221 Fax: +1 604 984 0218
 www.alsglobal.com/geochemistry

To: BATTERY MINERAL RESOURCES CORP.
 THE PACIFIC BUILDING
 SUITE 400, 744 WEST HASTINGS STREET
 VANCOUVER BC V6C 1A5

Page: 2 - D
 Total # Pages: 3 (A - D)
 Plus Appendix Pages
 Finalized Date: 11-AUG-2020
 Account: BMRPLLW

Project: Gowganda-Miller Lake

QC CERTIFICATE OF ANALYSIS SD20152301

Method Analyte Units LOD	ME-MS61 Y ppm 0.1	ME-MS61 Zn ppm 2	ME-MS61 Zr ppm 0.5	Cu-OG62 Cu % 0.001	Ni-OG62 Ni % 0.001
STANDARDS					
GBM903-13				2.92	2.47
Target Range - Lower Bound				2.79	2.35
Upper Bound				3.00	2.52
MP-1b				3.19	0.001
Target Range - Lower Bound				2.96	<0.001
Upper Bound				3.18	0.002
MRCGeo08	25.2	794	105.5		
Target Range - Lower Bound	23.8	722	92.2		
Upper Bound	29.3	886	126.0		
OREAS 621				0.356	0.003
Target Range - Lower Bound				0.349	<0.001
Upper Bound				0.377	0.005
OREAS 905	17.3	142	266		
Target Range - Lower Bound	14.0	122	214		
Upper Bound	17.4	154	290		
OREAS-76a				0.293	7.33
Target Range - Lower Bound				0.274	7.03
Upper Bound				0.296	7.55
BLANKS					
BLANK	<0.1	<2	<0.5		
Target Range - Lower Bound	<0.1	<2	<0.5		
Upper Bound	0.2	4	1.0		
BLANK				<0.001	<0.001
Target Range - Lower Bound				<0.001	<0.001
Upper Bound				0.002	0.002



ALS Canada Ltd.
 2103 Dollarton Hwy
 North Vancouver BC V7H 0A7
 Phone: +1 604 984 0221 Fax: +1 604 984 0218
 www.alsglobal.com/geochemistry

To: BATTERY MINERAL RESOURCES CORP.
 THE PACIFIC BUILDING
 SUITE 400, 744 WEST HASTINGS STREET
 VANCOUVER BC V6C 1A5

Page: 3 - A
 Total # Pages: 3 (A - D)
 Plus Appendix Pages
 Finalized Date: 11-AUG-2020
 Account: BMRPLLBW

Project: Gowganda-Miller Lake

QC CERTIFICATE OF ANALYSIS SD20152301

Sample Description	Method	Analyte	Units	LOD	ME-MS61	ME-MS61	ME-MS61	ME-MS61	ME-MS61	ME-MS61	ME-MS61	ME-MS61	ME-MS61	ME-MS61	ME-MS61	ME-MS61			
					Ag	Al	As	Ba	Be	Bi	Ca	Cd	Ce	Co	Cr	Cs	Cu	Fe	Ga
					ppm	%	ppm	ppm	ppm	ppm	%	ppm	ppm	ppm	ppm	ppm	ppm	%	ppm
					0.01	0.01	0.2	10	0.05	0.01	0.01	0.02	0.01	0.1	1	0.05	0.2	0.01	0.05
DUPLICATES																			
ORIGINAL																			
DUP																			
Target Range - Lower Bound																			
Upper Bound																			
18095	0.09	7.84	5.5	100	0.53	0.12	7.65	0.12	11.50	40.3	266	0.75	101.5	5.96	14.30				
DUP	0.09	7.70	5.0	100	0.50	0.11	7.55	0.12	10.95	36.9	258	0.74	93.7	5.87	13.45				
Target Range - Lower Bound	0.08	7.37	4.8	80	0.44	0.10	7.21	0.09	10.65	36.6	248	0.66	94.0	5.61	13.15				
Upper Bound	0.10	8.17	5.7	120	0.59	0.13	7.99	0.15	11.80	40.6	276	0.83	101.0	6.22	14.60				



ALS Canada Ltd.
 2103 Dollarton Hwy
 North Vancouver BC V7H 0A7
 Phone: +1 604 984 0221 Fax: +1 604 984 0218
 www.alsglobal.com/geochemistry

To: BATTERY MINERAL RESOURCES CORP.
 THE PACIFIC BUILDING
 SUITE 400, 744 WEST HASTINGS STREET
 VANCOUVER BC V6C 1A5

Page: 3 - B
 Total # Pages: 3 (A - D)
 Plus Appendix Pages
 Finalized Date: 11-AUG-2020
 Account: BMRPLLBW

Project: Gowganda-Miller Lake

QC CERTIFICATE OF ANALYSIS SD20152301

Sample Description	Method	MS61	MS61	MS61	MS61	MS61	MS61	MS61	MS61	MS61	MS61	MS61	MS61	MS61	MS61	
	Analyte	Ge	Hf	In	K	La	Li	Mg	Mn	Mo	Na	Nb	Ni	P	Pb	Rb
	Units	ppm	ppm	ppm	%	ppm	ppm	%	ppm	ppm	%	ppm	ppm	ppm	ppm	ppm
	LOD	0.05	0.1	0.005	0.01	0.5	0.2	0.01	5	0.05	0.01	0.1	0.2	10	0.5	0.1
DUPLICATES																
ORIGINAL																
DUP																
Target Range - Lower Bound																
Upper Bound																
18095		0.09	0.9	0.054	0.94	5.4	36.8	4.87	1290	0.41	1.66	1.6	136.5	190	9.8	43.5
DUP		0.08	0.9	0.056	0.93	5.1	35.4	4.76	1260	0.39	1.65	1.5	128.0	180	9.0	39.8
Target Range - Lower Bound		<0.05	0.8	0.047	0.88	4.5	34.1	4.56	1205	0.33	1.56	1.4	125.5	170	8.4	39.5
Upper Bound		0.10	1.0	0.063	0.99	6.0	38.1	5.07	1345	0.47	1.75	1.7	139.0	200	10.4	43.8

***** See Appendix Page for comments regarding this certificate *****



ALS Canada Ltd.
 2103 Dollarton Hwy
 North Vancouver BC V7H 0A7
 Phone: +1 604 984 0221 Fax: +1 604 984 0218
 www.alsglobal.com/geochemistry

To: BATTERY MINERAL RESOURCES CORP.
 THE PACIFIC BUILDING
 SUITE 400, 744 WEST HASTINGS STREET
 VANCOUVER BC V6C 1A5

Page: 3 - C
 Total # Pages: 3 (A - D)
 Plus Appendix Pages
 Finalized Date: 11-AUG-2020
 Account: BMRPLBW

Project: Gowganda-Miller Lake

QC CERTIFICATE OF ANALYSIS SD20152301

Sample Description	Method	Analyte	Units	LOD	ME-MS61	ME-MS61	ME-MS61	ME-MS61	ME-MS61	ME-MS61	ME-MS61	ME-MS61	ME-MS61	ME-MS61	ME-MS61	ME-MS61			
					Re	S	Sb	Sc	Se	Sn	Sr	Ta	Te	Th	Ti	Tl	U	V	W
					ppm	%	ppm	ppm	ppm	ppm	ppm	ppm	ppm	ppm	%	ppm	ppm	ppm	ppm
					0.002	0.01	0.05	0.1	1	0.2	0.2	0.05	0.05	0.01	0.005	0.02	0.1	1	0.1
DUPLICATES																			
ORIGINAL																			
DUP																			
Target Range - Lower Bound																			
Upper Bound																			
18095	<0.002	0.06	0.27	37.5	<1	0.5	86.6	0.12	<0.05	1.12	0.283	0.19	0.4	187	0.2				
DUP	0.002	0.05	0.24	35.8	<1	0.4	83.1	0.11	<0.05	1.10	0.274	0.18	0.4	182	0.2				
Target Range - Lower Bound	<0.002	0.04	0.19	34.7	<1	<0.2	80.4	0.06	<0.05	1.04	0.260	0.15	0.3	174	<0.1				
Upper Bound	0.004	0.07	0.32	38.6	2	0.7	89.3	0.17	0.10	1.18	0.297	0.22	0.5	195	0.3				



ALS Canada Ltd.
 2103 Dollarton Hwy
 North Vancouver BC V7H 0A7
 Phone: +1 604 984 0221 Fax: +1 604 984 0218
 www.alsglobal.com/geochemistry

To: BATTERY MINERAL RESOURCES CORP.
 THE PACIFIC BUILDING
 SUITE 400, 744 WEST HASTINGS STREET
 VANCOUVER BC V6C 1A5

Page: 3 - D
 Total # Pages: 3 (A - D)
 Plus Appendix Pages
 Finalized Date: 11-AUG-2020
 Account: BMRPLLW

Project: Gowganda-Miller Lake

QC CERTIFICATE OF ANALYSIS SD20152301

Sample Description	Method Analyte Units LOD	ME-MS61 Y ppm 0.1	ME-MS61 Zn ppm 2	ME-MS61 Zr ppm 0.5	Cu-OG62 Cu % 0.001	Ni-OG62 Ni % 0.001
DUPLICATES						
ORIGINAL					0.985	
DUP					1.020	0.005
Target Range - Lower Bound					0.976	0.004
Upper Bound					1.030	0.006
18095		13.1	76	38.5		
DUP		12.7	75	37.2		
Target Range - Lower Bound		12.2	70	34.5		
Upper Bound		13.6	81	41.2		



ALS Canada Ltd.
 2103 Dollarton Hwy
 North Vancouver BC V7H 0A7
 Phone: +1 604 984 0221 Fax: +1 604 984 0218
 www.alsglobal.com/geochemistry

To: BATTERY MINERAL RESOURCES CORP.
 THE PACIFIC BUILDING
 SUITE 400, 744 WEST HASTINGS STREET
 VANCOUVER BC V6C 1A5

Page: Appendix 1
 Total # Appendix Pages: 1
 Finalized Date: 11-AUG-2020
 Account: BMRPLLBW

Project: Gowganda-Miller Lake

QC CERTIFICATE OF ANALYSIS SD20152301

	CERTIFICATE COMMENTS								
Applies to Method:	<p style="text-align: center;">ANALYTICAL COMMENTS</p> <p>REEs may not be totally soluble in this method. ME-MS61</p>								
Applies to Method:	<p style="text-align: center;">LABORATORY ADDRESSES</p> <p>Processed at ALS Sudbury located at 1351-B Kelly Lake Road, Unit #1, Sudbury, ON, Canada.</p> <table style="width: 100%; border: none;"> <tr> <td style="width: 33%;">CRU-31</td> <td style="width: 33%;">CRU-QC</td> <td style="width: 33%;">LOG-22</td> <td style="width: 15%;">LOG-24</td> </tr> <tr> <td>PUL-31</td> <td>PUL-QC</td> <td>SPL-21</td> <td>WEI-21</td> </tr> </table>	CRU-31	CRU-QC	LOG-22	LOG-24	PUL-31	PUL-QC	SPL-21	WEI-21
CRU-31	CRU-QC	LOG-22	LOG-24						
PUL-31	PUL-QC	SPL-21	WEI-21						
Applies to Method:	<p>Processed at ALS Vancouver located at 2103 Dollarton Hwy, North Vancouver, BC, Canada.</p> <table style="width: 100%; border: none;"> <tr> <td style="width: 33%;">Cu-OG62</td> <td style="width: 33%;">ME-MS61</td> <td style="width: 33%;">ME-OG62</td> <td style="width: 15%;">Ni-OG62</td> </tr> </table>	Cu-OG62	ME-MS61	ME-OG62	Ni-OG62				
Cu-OG62	ME-MS61	ME-OG62	Ni-OG62						



ALS Canada Ltd.
 2103 Dollarton Hwy
 North Vancouver BC V7H 0A7
 Phone: +1 604 984 0221 Fax: +1 604 984 0218
 www.alsglobal.com/geochemistry

To: BATTERY MINERAL RESOURCES CORP.
 THE PACIFIC BUILDING
 SUITE 400, 744 WEST HASTINGS STREET
 VANCOUVER BC V6C 1A5

Page: 1
 Total # Pages: 4 (A - D)
 Plus Appendix Pages
 Finalized Date: 12-AUG-2020
 Account: BMRPLLBW

QC CERTIFICATE SD20152302

Project: Gowganda-Miller Lake

This report is for 73 Drill Core samples submitted to our lab in Sudbury, ON, Canada on 17-JUL-2020.

The following have access to data associated with this certificate:

PETER DOYLE
 FRANK PLOEGER

MIKE HENDRICKSON
 MERCEDES RICH

SEAN HICKS
 ANDREW SALERNO

SAMPLE PREPARATION

ALS CODE	DESCRIPTION
WEI-21	Received Sample Weight
LOG-24	Pulp Login - Rcd w/o Barcode
CRU-QC	Crushing QC Test
PUL-QC	Pulverizing QC Test
LOG-22	Sample login - Rcd w/o BarCode
CRU-31	Fine crushing - 70% <2mm
SPL-21	Split sample - riffle splitter
PUL-31	Pulverize up to 250g 85% <75 um

ANALYTICAL PROCEDURES

ALS CODE	DESCRIPTION
ME-MS61	48 element four acid ICP-MS
ME-OG62	Ore Grade Elements - Four Acid ICP-AES
Co-OG62	Ore Grade Co - Four Acid
Cu-OG62	Ore Grade Cu - Four Acid
Ni-OG62	Ore Grade Ni - Four Acid
As-OG62	Ore Grade As - Four Acid

This is the Final Report and supersedes any preliminary report with this certificate number. Results apply to samples as submitted. All pages of this report have been checked and approved for release.

***** See Appendix Page for comments regarding this certificate *****

Signature:

Saa Traxler, General Manager, North Vancouver



ALS Canada Ltd.
 2103 Dollarton Hwy
 North Vancouver BC V7H 0A7
 Phone: +1 604 984 0221 Fax: +1 604 984 0218
 www.alsglobal.com/geochemistry

To: BATTERY MINERAL RESOURCES CORP.
 THE PACIFIC BUILDING
 SUITE 400, 744 WEST HASTINGS STREET
 VANCOUVER BC V6C 1A5

Page: 2 - A
 Total # Pages: 4 (A - D)
 Plus Appendix Pages
 Finalized Date: 12-AUG-2020
 Account: BMRPLLWB

Project: Gowganda-Miller Lake

QC CERTIFICATE OF ANALYSIS SD20152302

Sample Description	Method	ME-MS61	ME-MS61	ME-MS61	ME-MS61	ME-MS61	ME-MS61	ME-MS61	ME-MS61	ME-MS61	ME-MS61	ME-MS61	ME-MS61	ME-MS61	ME-MS61		
	Analyte	Ag	Al	As	Ba	Be	Bi	Ca	Cd	Ce	Co	Cr	Cs	Cu	Fe	Ga	
Units		ppm	%	ppm	ppm	ppm	ppm	%	ppm	ppm	ppm	ppm	ppm	ppm	%	ppm	
LOD		0.01	0.01	0.2	10	0.05	0.01	0.01	0.02	0.01	0.1	1	0.05	0.2	0.01	0.05	
STANDARDS																	
AMIS0160																	
Target Range - Lower Bound																	
Upper Bound																	
DS-1		0.44	4.41	7030	230	0.71	0.07	6.45	0.93	43.2	8.5	57	6.95	25.1	2.93	10.30	
Target Range - Lower Bound		0.41	4.02	6260	180	0.68	0.08	5.35	0.86	38.6	8.5	51	6.25	25.0	2.69	9.76	
Upper Bound		0.53	4.94	7660	260	0.96	0.13	6.57	1.10	47.2	10.6	65	7.75	29.2	3.31	12.05	
EMOG-17																	
Target Range - Lower Bound																	
Upper Bound																	
EMOG-17		69.8	4.80	613	190	1.81	5.75	2.02	20.9	49.2	769	60	6.84	8360	5.03	12.15	
EMOG-17		68.5	4.90	609	220	1.84	5.49	2.00	20.9	51.3	777	57	7.31	8500	5.03	11.45	
Target Range - Lower Bound		60.9	4.18	522	310	1.60	5.31	1.72	18.15	42.9	686	49	6.56	7750	4.42	10.75	
Upper Bound		74.5	5.13	638	440	2.06	6.51	2.12	22.2	52.5	838	62	8.12	8910	5.42	13.25	
GBM903-13																	
Target Range - Lower Bound																	
Upper Bound																	
MP-1b																	
Target Range - Lower Bound																	
Upper Bound																	
MP-1b																	
Target Range - Lower Bound																	
Upper Bound																	
MRGeo08		4.27	7.31	31.2	1100	3.37	0.63	2.72	2.27	66.8	19.0	93	11.85	630	4.00	17.70	
MRGeo08		4.37	7.46	36.9	1110	3.58	0.63	2.74	2.48	78.7	21.3	96	12.15	629	4.09	18.55	
Target Range - Lower Bound		3.93	6.64	29.5	920	2.98	0.58	2.35	2.00	66.2	17.7	81	11.20	587	3.55	17.50	
Upper Bound		4.83	8.14	36.5	1270	3.76	0.73	2.90	2.48	81.0	21.9	102	13.80	675	4.37	21.5	
OREAS 621																	
Target Range - Lower Bound																	
Upper Bound																	
OREAS 905		0.54	7.62	36.0	2870	2.97	5.55	0.63	0.36	98.2	14.3	20	7.08	1545	4.19	25.1	
OREAS 905		0.51	7.53	35.7	2820	2.89	5.34	0.62	0.34	97.2	14.0	19	6.46	1505	4.20	23.4	
Target Range - Lower Bound		0.46	6.67	31.0	2280	2.69	5.14	0.52	0.30	82.8	13.2	16	6.05	1425	3.66	22.5	
Upper Bound		0.58	8.17	38.4	3110	3.39	6.30	0.66	0.42	101.0	16.4	22	7.51	1640	4.50	27.7	
OREAS 920		0.07	7.66	5.6	560	2.81	0.81	0.50	0.06	88.2	15.5	85	7.92	113.0	4.10	20.5	
OREAS 920		0.09	7.92	5.5	570	2.72	0.69	0.51	0.06	97.0	16.7	87	8.80	113.0	4.17	20.2	
Target Range - Lower Bound		0.08	6.91	4.6	450	2.54	0.61	0.44	0.04	84.6	13.9	70	7.72	104.0	3.72	18.65	
Upper Bound		0.13	8.47	6.1	640	3.22	0.77	0.56	0.12	103.5	17.3	88	9.54	120.0	4.56	22.9	
OREAS 932																	



ALS Canada Ltd.
 2103 Dollarton Hwy
 North Vancouver BC V7H 0A7
 Phone: +1 604 984 0221 Fax: +1 604 984 0218
 www.alsglobal.com/geochemistry

To: BATTERY MINERAL RESOURCES CORP.
 THE PACIFIC BUILDING
 SUITE 400, 744 WEST HASTINGS STREET
 VANCOUVER BC V6C 1A5

Page: 2 - B
 Total # Pages: 4 (A - D)
 Plus Appendix Pages
 Finalized Date: 12-AUG-2020
 Account: BMRPLLBW

Project: Gowganda-Miller Lake

QC CERTIFICATE OF ANALYSIS SD20152302

Sample Description	Method Analyte Units LOD	ME-MS61	ME-MS61	ME-MS61	ME-MS61	ME-MS61	ME-MS61	ME-MS61	ME-MS61	ME-MS61	ME-MS61	ME-MS61	ME-MS61	ME-MS61	ME-MS61	
		Ge ppm	Hf ppm	In ppm	K %	La ppm	Li ppm	Mg %	Mn ppm	Mo ppm	Na %	Nb ppm	Ni ppm	P ppm	Pb ppm	Rb ppm
STANDARDS																
AMIS0160																
Target Range - Lower Bound																
Upper Bound																
DS-1		0.08	3.6	0.051	1.05	21.6	19.3	2.81	438	4.44	0.03	4.7	50.5	350	12.1	49.2
Target Range - Lower Bound		<0.05	3.6	0.038	0.89	19.4	17.8	2.47	388	3.97	<0.01	4.4	43.6	300	11.9	45.9
Upper Bound		0.21	4.6	0.063	1.11	24.8	22.2	3.05	486	4.97	0.05	5.6	53.8	380	15.7	56.3
EMOG-17																
Target Range - Lower Bound																
Upper Bound																
EMOG-17		0.19	1.8	0.924	1.68	24.7	27.0	1.00	763	1095	1.13	15.1	7830	810	7410	111.5
EMOG-17		0.15	1.8	0.964	1.72	25.4	26.5	0.99	742	1085	1.14	15.2	7650	830	7310	113.5
Target Range - Lower Bound		0.07	1.6	0.823	1.49	20.7	23.9	0.86	670	997	0.99	12.7	6820	700	6570	98.9
Upper Bound		0.29	2.2	1.015	1.85	26.4	29.7	1.08	830	1220	1.23	15.7	8330	880	8030	121.0
GBM903-13																
Target Range - Lower Bound																
Upper Bound																
MP-1b																
Target Range - Lower Bound																
Upper Bound																
MP-1b																
Target Range - Lower Bound																
Upper Bound																
MRGeo08		0.12	3.2	0.183	3.17	30.6	31.3	1.34	563	14.55	2.03	21.5	718	1070	1095	169.5
MRGeo08		0.25	3.5	0.188	3.21	38.6	33.4	1.36	582	14.85	2.03	23.3	715	1100	1110	207
Target Range - Lower Bound		<0.05	2.8	0.155	2.79	31.1	29.5	1.17	497	13.65	1.76	19.0	622	930	971	173.5
Upper Bound		0.27	3.6	0.201	3.43	39.1	36.5	1.45	619	16.75	2.18	23.4	760	1160	1185	212
OREAS 621																
Target Range - Lower Bound																
Upper Bound																
OREAS 905		0.17	7.0	0.678	2.98	48.5	19.7	0.28	386	3.28	2.47	19.7	9.6	290	30.1	143.5
OREAS 905		0.22	7.1	0.653	2.93	49.9	18.6	0.27	384	3.08	2.39	19.8	8.4	280	28.5	143.5
Target Range - Lower Bound		<0.05	6.1	0.571	2.58	40.9	17.8	0.24	333	2.89	2.15	16.2	8.4	240	26.9	124.0
Upper Bound		0.27	7.6	0.709	3.18	51.1	22.2	0.31	418	3.65	2.65	20.0	10.7	320	33.9	152.0
OREAS 920		0.21	4.4	0.085	2.89	41.6	30.8	1.34	603	0.42	0.65	18.2	42.1	760	24.3	166.5
OREAS 920		0.15	4.2	0.087	3.04	45.2	31.0	1.37	595	0.43	0.67	18.1	43.1	780	24.4	182.5
Target Range - Lower Bound		0.06	4.0	0.070	2.59	41.0	26.0	1.23	535	0.34	0.56	15.6	37.4	640	20.7	158.5
Upper Bound		0.28	5.2	0.098	3.19	51.2	32.2	1.53	665	0.58	0.71	19.2	46.2	800	26.4	193.5
OREAS 932																



ALS Canada Ltd.
 2103 Dollarton Hwy
 North Vancouver BC V7H 0A7
 Phone: +1 604 984 0221 Fax: +1 604 984 0218
 www.alsglobal.com/geochemistry

To: BATTERY MINERAL RESOURCES CORP.
 THE PACIFIC BUILDING
 SUITE 400, 744 WEST HASTINGS STREET
 VANCOUVER BC V6C 1A5

Page: 2 - C
 Total # Pages: 4 (A - D)
 Plus Appendix Pages
 Finalized Date: 12-AUG-2020
 Account: BMRPLLBW

Project: Gowganda-Miller Lake

QC CERTIFICATE OF ANALYSIS SD20152302

Sample Description	Method Analyte Units LOD	ME-MS61	ME-MS61	ME-MS61	ME-MS61	ME-MS61	ME-MS61	ME-MS61	ME-MS61	ME-MS61	ME-MS61	ME-MS61	ME-MS61	ME-MS61	ME-MS61	
		Re	S	Sb	Sc	Se	Sn	Sr	Ta	Te	Th	Ti	Tl	U	V	W
		ppm	%	ppm	ppm	ppm	ppm	ppm	ppm	ppm	ppm	%	ppm	ppm	ppm	ppm
STANDARDS																
AMIS0160																
Target Range - Lower Bound																
Upper Bound																
DS-1		0.002	2.69	98.8	8.6	1	1.9	79.6	0.48	0.08	3.90	0.258	18.45	2.2	144	32.1
Target Range - Lower Bound		<0.002	2.38	83.9	8.0	<1	1.5	69.1	0.38	<0.05	3.88	0.229	17.00	2.2	125	27.5
Upper Bound		0.007	2.94	113.5	10.0	4	2.5	84.9	0.63	0.18	4.76	0.291	23.0	2.9	155	37.5
EMOG-17																
Target Range - Lower Bound																
Upper Bound																
EMOG-17		0.331	3.31	810	8.0	7	2.6	213	0.90	1.28	11.15	0.330	2.13	2.9	75	3.9
EMOG-17		0.324	3.42	824	7.6	7	2.7	213	0.92	1.36	11.80	0.333	2.21	3.3	76	3.7
Target Range - Lower Bound		0.286	2.91	643	7.2	4	2.2	184.5	0.78	1.10	10.35	0.294	1.89	2.8	67	3.3
Upper Bound		0.354	3.57	869	9.0	9	3.2	226	1.08	1.46	12.65	0.370	2.61	3.7	84	4.7
GBM903-13																
Target Range - Lower Bound																
Upper Bound																
MP-1b																
Target Range - Lower Bound																
Upper Bound																
MP-1b																
Target Range - Lower Bound																
Upper Bound																
MRGeo08		0.006	0.31	4.42	10.7	1	3.9	313	1.45	<0.05	16.35	0.502	1.11	4.5	113	4.7
MRGeo08		0.010	0.30	4.50	11.3	2	4.2	309	1.51	<0.05	19.70	0.512	1.20	5.7	114	5.1
Target Range - Lower Bound		0.004	0.27	3.89	11.1	<1	3.5	277	1.39	<0.05	17.90	0.443	0.86	4.9	97	4.1
Upper Bound		0.013	0.35	5.39	13.7	4	4.7	339	1.81	0.12	21.9	0.553	1.21	6.2	121	5.8
OREAS 621																
Target Range - Lower Bound																
Upper Bound																
OREAS 905		<0.002	0.07	2.12	5.2	3	4.0	165.0	1.32	0.10	14.40	0.125	0.75	4.8	10	2.8
OREAS 905		<0.002	0.07	1.88	4.4	3	4.0	160.5	1.19	0.06	13.50	0.121	0.77	4.8	10	2.9
Target Range - Lower Bound		<0.002	0.04	1.61	4.3	<1	3.4	141.0	1.16	<0.05	13.15	0.105	0.58	4.4	8	2.3
Upper Bound		0.004	0.09	2.29	5.5	4	4.6	173.0	1.52	0.17	16.05	0.139	0.83	5.6	13	3.3
OREAS 920		<0.002	0.03	1.54	14.8	1	4.9	82.9	1.35	<0.05	18.50	0.478	0.85	3.4	99	3.1
OREAS 920		<0.002	0.03	1.48	14.1	<1	5.0	84.8	1.30	<0.05	19.50	0.504	0.93	3.5	101	3.0
Target Range - Lower Bound		<0.002	<0.01	1.22	12.8	<1	4.3	73.6	1.08	<0.05	17.35	0.434	0.73	3.3	86	2.5
Upper Bound		0.004	0.05	1.76	15.8	2	5.7	90.4	1.43	0.12	21.2	0.542	1.03	4.2	108	3.7
OREAS 932																



ALS Canada Ltd.
 2103 Dollarton Hwy
 North Vancouver BC V7H 0A7
 Phone: +1 604 984 0221 Fax: +1 604 984 0218
 www.alsglobal.com/geochemistry

To: BATTERY MINERAL RESOURCES CORP.
 THE PACIFIC BUILDING
 SUITE 400, 744 WEST HASTINGS STREET
 VANCOUVER BC V6C 1A5

Page: 2 - D
 Total # Pages: 4 (A - D)
 Plus Appendix Pages
 Finalized Date: 12-AUG-2020
 Account: BMRPLLBW

Project: Gowganda-Miller Lake

QC CERTIFICATE OF ANALYSIS SD20152302

Sample Description	Method Analyte Units LOD	ME-MS61 Y ppm 0.1	ME-MS61 Zn ppm 2	ME-MS61 Zr ppm 0.5	As-OG62 As % 0.001	Co-OG62 Co % 0.0005	Cu-OG62 Cu % 0.001	Ni-OG62 Ni % 0.001
STANDARDS								
AMIS0160					0.002	3.16		
Target Range - Lower Bound					<0.001	2.99		
Upper Bound					0.004	3.21		
DS-1		24.7	209	155.0				
Target Range - Lower Bound		22.2	195	137.0				
Upper Bound		27.3	243	186.5				
EMOG-17					0.059	0.0767		
Target Range - Lower Bound					0.055	0.0730		
Upper Bound					0.061	0.0794		
EMOG-17		16.0	7600	66.6				
EMOG-17		17.0	7580	65.5				
Target Range - Lower Bound		14.3	6800	55.6				
Upper Bound		17.7	8320	76.4				
GBM903-13							2.92	2.47
Target Range - Lower Bound							2.79	2.35
Upper Bound							3.00	2.52
MP-1b					2.33	<0.0005		
Target Range - Lower Bound					2.22	<0.0005		
Upper Bound					2.38	0.0014		
MP-1b							3.19	0.001
Target Range - Lower Bound							2.96	<0.001
Upper Bound							3.18	0.002
MRGeo08		24.1	807	109.5				
MRGeo08		27.6	816	114.0				
Target Range - Lower Bound		23.8	722	92.2				
Upper Bound		29.3	886	126.0				
OREAS 621							0.356	0.003
Target Range - Lower Bound							0.349	<0.001
Upper Bound							0.377	0.005
OREAS 905		17.3	142	269				
OREAS 905		15.7	140	257				
Target Range - Lower Bound		14.0	122	214				
Upper Bound		17.4	154	290				
OREAS 920		32.4	120	164.5				
OREAS 920		36.3	120	165.0				
Target Range - Lower Bound		29.8	102	128.0				
Upper Bound		36.6	130	174.0				
OREAS 932					0.002	0.0066		



ALS Canada Ltd.
 2103 Dollarton Hwy
 North Vancouver BC V7H 0A7
 Phone: +1 604 984 0221 Fax: +1 604 984 0218
 www.alsglobal.com/geochemistry

To: BATTERY MINERAL RESOURCES CORP.
 THE PACIFIC BUILDING
 SUITE 400, 744 WEST HASTINGS STREET
 VANCOUVER BC V6C 1A5

Page: 3 - A
 Total # Pages: 4 (A - D)
 Plus Appendix Pages
 Finalized Date: 12-AUG-2020
 Account: BMRPLLBW

Project: Gowganda-Miller Lake

QC CERTIFICATE OF ANALYSIS SD20152302

Sample Description	Method Analyte Units LOD	ME-MS61 Ag ppm	ME-MS61 Al %	ME-MS61 As ppm	ME-MS61 Ba ppm	ME-MS61 Be ppm	ME-MS61 Bi ppm	ME-MS61 Ca %	ME-MS61 Cd ppm	ME-MS61 Ce ppm	ME-MS61 Co ppm	ME-MS61 Cr ppm	ME-MS61 Cs ppm	ME-MS61 Cu ppm	ME-MS61 Fe %	ME-MS61 Ga ppm
STANDARDS																
Target Range - Lower Bound																
Upper Bound																
BLANKS																
BLANK		<0.01	<0.01	0.5	<10	<0.05	0.01	<0.01	<0.02	<0.01	0.5	<1	<0.05	0.2	<0.01	<0.05
Target Range - Lower Bound		<0.01	<0.01	<0.2	<10	<0.05	0.02	<0.01	<0.02	<0.01	<0.1	1	<0.05	<0.2	<0.01	<0.05
Upper Bound		<0.01	<0.01	<0.2	<10	<0.05	<0.01	<0.01	<0.02	<0.01	<0.1	<1	<0.05	<0.2	<0.01	<0.05
BLANK		<0.01	<0.01	<0.2	<10	<0.05	0.01	<0.01	<0.02	<0.01	<0.1	<1	<0.05	<0.2	<0.01	<0.05
Target Range - Lower Bound		<0.01	<0.01	<0.2	<10	<0.05	<0.01	<0.01	<0.02	<0.01	<0.1	<1	<0.05	<0.2	<0.01	<0.05
Upper Bound		0.02	0.02	0.4	20	0.10	0.02	0.02	0.04	0.02	0.2	2	0.10	0.4	0.02	0.10
BLANK																
Target Range - Lower Bound																
Upper Bound																
DUPLICATES																
ORIGINAL																
DUP		0.01	0.07	63.3	20	0.06	0.14	33.9	0.05	1.03	45.1	3	<0.05	1.0	0.12	0.25
Target Range - Lower Bound		0.01	0.06	52.9	20	0.05	0.11	33.8	0.05	1.05	37.4	4	0.05	1.1	0.13	0.24
Upper Bound		<0.01	0.05	55.0	<10	<0.05	0.11	32.1	0.03	0.98	39.1	2	<0.05	0.8	0.11	0.18
DUP		0.02	0.08	61.2	30	0.10	0.14	35.6	0.07	1.10	43.4	5	0.10	1.3	0.14	0.31
Target Range - Lower Bound																
Upper Bound																



ALS Canada Ltd.
 2103 Dollarton Hwy
 North Vancouver BC V7H 0A7
 Phone: +1 604 984 0221 Fax: +1 604 984 0218
 www.alsglobal.com/geochemistry

To: BATTERY MINERAL RESOURCES CORP.
 THE PACIFIC BUILDING
 SUITE 400, 744 WEST HASTINGS STREET
 VANCOUVER BC V6C 1A5

Page: 3 - B
 Total # Pages: 4 (A - D)
 Plus Appendix Pages
 Finalized Date: 12-AUG-2020
 Account: BMRPLLBW

Project: Gowganda-Miller Lake

QC CERTIFICATE OF ANALYSIS SD20152302

Sample Description	Method Analyte Units LOD	ME-MS61 Ge ppm 0.05	ME-MS61 Hf ppm 0.1	ME-MS61 In ppm 0.005	ME-MS61 K % 0.01	ME-MS61 La ppm 0.5	ME-MS61 Li ppm 0.2	ME-MS61 Mg % 0.01	ME-MS61 Mn ppm 5	ME-MS61 Mo ppm 0.05	ME-MS61 Na % 0.01	ME-MS61 Nb ppm 0.1	ME-MS61 Ni ppm 0.2	ME-MS61 P ppm 10	ME-MS61 Pb ppm 0.5	ME-MS61 Rb ppm 0.1
STANDARDS																
Target Range - Lower Bound																
Upper Bound																
OREAS-76a																
Target Range - Lower Bound																
Upper Bound																
BLANKS																
BLANK																
Target Range - Lower Bound																
Upper Bound																
BLANK		<0.05	<0.1	<0.005	<0.01	<0.5	<0.2	<0.01	<5	<0.05	<0.01	<0.1	0.3	<10	<0.5	<0.1
BLANK		0.05	<0.1	<0.005	<0.01	<0.5	<0.2	<0.01	<5	<0.05	<0.01	<0.1	<0.2	<10	<0.5	<0.1
BLANK		<0.05	<0.1	<0.005	<0.01	<0.5	<0.2	<0.01	<5	<0.05	<0.01	<0.1	<0.2	<10	<0.5	<0.1
BLANK		<0.05	<0.1	<0.005	<0.01	<0.5	<0.2	<0.01	<5	<0.05	<0.01	<0.1	<0.2	<10	<0.5	<0.1
Target Range - Lower Bound		<0.05	<0.1	<0.005	<0.01	<0.5	<0.2	<0.01	<5	<0.05	<0.01	<0.1	<0.2	<10	<0.5	<0.1
Upper Bound		0.10	0.2	0.010	0.02	1.0	0.4	0.02	10	0.10	0.02	0.2	0.4	20	1.0	0.2
BLANK																
Target Range - Lower Bound																
Upper Bound																
DUPLICATES																
ORIGINAL																
DUP																
Target Range - Lower Bound																
Upper Bound																
18109		0.12	<0.1	<0.005	0.01	1.1	1.1	2.34	121	0.16	0.03	0.1	6.3	70	2.1	0.5
DUP		0.07	<0.1	<0.005	0.01	1.1	1.1	2.32	121	0.18	0.03	0.1	5.5	60	1.4	0.4
Target Range - Lower Bound		<0.05	<0.1	<0.005	<0.01	<0.5	0.8	2.20	110	0.11	0.02	<0.1	5.4	50	1.2	0.3
Upper Bound		0.10	0.2	0.010	0.02	1.7	1.4	2.46	132	0.23	0.04	0.2	6.4	80	2.3	0.6



ALS Canada Ltd.
 2103 Dollarton Hwy
 North Vancouver BC V7H 0A7
 Phone: +1 604 984 0221 Fax: +1 604 984 0218
 www.alsglobal.com/geochemistry

To: BATTERY MINERAL RESOURCES CORP.
 THE PACIFIC BUILDING
 SUITE 400, 744 WEST HASTINGS STREET
 VANCOUVER BC V6C 1A5

Page: 3 - C
 Total # Pages: 4 (A - D)
 Plus Appendix Pages
 Finalized Date: 12-AUG-2020
 Account: BMRPLLBW

Project: Gowganda-Miller Lake

QC CERTIFICATE OF ANALYSIS SD20152302

Sample Description	Method Analyte Units LOD	ME-MS61 Re ppm 0.002	ME-MS61 S % 0.01	ME-MS61 Sb ppm 0.05	ME-MS61 Sc ppm 0.1	ME-MS61 Se ppm 1	ME-MS61 Sn ppm 0.2	ME-MS61 Sr ppm 0.2	ME-MS61 Ta ppm 0.05	ME-MS61 Te ppm 0.05	ME-MS61 Th ppm 0.01	ME-MS61 Ti % 0.005	ME-MS61 Tl ppm 0.02	ME-MS61 U ppm 0.1	ME-MS61 V ppm 1	ME-MS61 W ppm 0.1
STANDARDS																
Target Range - Lower Bound																
Upper Bound																
OREAS-76a																
Target Range - Lower Bound																
Upper Bound																
BLANKS																
BLANK																
Target Range - Lower Bound																
Upper Bound																
BLANK		<0.002	<0.01	0.06	<0.1	<1	<0.2	<0.2	<0.05	<0.05	<0.01	<0.005	<0.02	<0.1	<1	<0.1
BLANK		<0.002	<0.01	<0.05	<0.1	<1	<0.2	<0.2	<0.05	<0.05	<0.01	<0.005	<0.02	<0.1	<1	0.2
BLANK		<0.002	<0.01	<0.05	<0.1	<1	<0.2	<0.2	<0.05	<0.05	<0.01	<0.005	<0.02	<0.1	<1	<0.1
BLANK		<0.002	<0.01	<0.05	<0.1	<1	<0.2	<0.2	<0.05	<0.05	<0.01	<0.005	<0.02	<0.1	<1	<0.1
Target Range - Lower Bound		<0.002	<0.01	<0.05	<0.1	<1	<0.2	<0.2	<0.05	<0.05	<0.01	<0.005	<0.02	<0.1	<1	<0.1
Upper Bound		0.004	0.02	0.10	0.2	2	0.4	0.4	0.10	0.10	0.02	0.010	0.04	0.2	2	0.2
BLANK																
Target Range - Lower Bound																
Upper Bound																
DUPLICATES																
ORIGINAL																
DUP																
Target Range - Lower Bound																
Upper Bound																
18109		<0.002	<0.01	0.10	0.2	1	<0.2	80.6	<0.05	<0.05	0.07	0.005	<0.02	0.1	1	<0.1
DUP		<0.002	0.01	0.10	0.2	1	<0.2	79.8	<0.05	<0.05	0.07	0.005	<0.02	0.2	1	<0.1
Target Range - Lower Bound		<0.002	<0.01	<0.05	<0.1	<1	<0.2	76.0	<0.05	<0.05	0.06	<0.005	<0.02	<0.1	<1	<0.1
Upper Bound		0.004	0.02	0.16	0.3	2	0.4	84.4	0.10	0.10	0.08	0.010	0.04	0.2	2	0.2



ALS Canada Ltd.
 2103 Dollarton Hwy
 North Vancouver BC V7H 0A7
 Phone: +1 604 984 0221 Fax: +1 604 984 0218
 www.alsglobal.com/geochemistry

To: BATTERY MINERAL RESOURCES CORP.
 THE PACIFIC BUILDING
 SUITE 400, 744 WEST HASTINGS STREET
 VANCOUVER BC V6C 1A5

Page: 3 - D
 Total # Pages: 4 (A - D)
 Plus Appendix Pages
 Finalized Date: 12-AUG-2020
 Account: BMRPLLBW

Project: Gowganda-Miller Lake

QC CERTIFICATE OF ANALYSIS SD20152302

Sample Description	Method Analyte Units LOD	ME-MS61 Y ppm 0.1	ME-MS61 Zn ppm 2	ME-MS61 Zr ppm 0.5	As-OG62 As % 0.001	Co-OG62 Co % 0.0005	Cu-OG62 Cu % 0.001	Ni-OG62 Ni % 0.001
STANDARDS								
Target Range - Lower Bound							0.293	7.33
Upper Bound							0.274	7.03
OREAS-76a							0.296	7.55
Target Range - Lower Bound								
Upper Bound								
BLANKS								
BLANK					<0.001	<0.0005		
Target Range - Lower Bound					<0.001	<0.0005		
Upper Bound					0.002	0.0010		
BLANK	<0.1	<2	<0.5					
BLANK	<0.1	<2	<0.5					
BLANK	<0.1	<2	<0.5					
BLANK	<0.1	<2	<0.5					
Target Range - Lower Bound	<0.1	<2	<0.5					
Upper Bound	0.2	4	1.0					
BLANK							<0.001	<0.001
Target Range - Lower Bound							<0.001	<0.001
Upper Bound							0.002	0.002
DUPLICATES								
ORIGINAL							0.985	
DUP							1.020	0.005
Target Range - Lower Bound							0.976	0.004
Upper Bound							1.030	0.006
18109		2.2	24	1.5				
DUP		2.1	23	1.6				
Target Range - Lower Bound		1.9	20	0.9				
Upper Bound		2.4	27	2.2				



ALS Canada Ltd.
 2103 Dollarton Hwy
 North Vancouver BC V7H 0A7
 Phone: +1 604 984 0221 Fax: +1 604 984 0218
 www.alsglobal.com/geochemistry

To: BATTERY MINERAL RESOURCES CORP.
 THE PACIFIC BUILDING
 SUITE 400, 744 WEST HASTINGS STREET
 VANCOUVER BC V6C 1A5

Page: 4 - A
 Total # Pages: 4 (A - D)
 Plus Appendix Pages
 Finalized Date: 12-AUG-2020
 Account: BMRPLLWB

Project: Gowganda-Miller Lake

QC CERTIFICATE OF ANALYSIS SD20152302

Sample Description	Method Analyte Units LOD	ME-MS61	ME-MS61	ME-MS61	ME-MS61	ME-MS61	ME-MS61	ME-MS61	ME-MS61	ME-MS61	ME-MS61	ME-MS61	ME-MS61	ME-MS61	ME-MS61	ME-MS61
		Ag ppm	Al %	As ppm	Ba ppm	Be ppm	Bi ppm	Ca %	Cd ppm	Ce ppm	Co ppm	Cr ppm	Cs ppm	Cu ppm	Fe %	Ga ppm
		0.01	0.01	0.2	10	0.05	0.01	0.01	0.02	0.01	0.1	1	0.05	0.2	0.01	0.05
DUPLICATES																
18144		0.37	4.55	127.0	50	0.39	0.18	5.80	0.69	19.45	49.4	688	0.27	129.0	5.42	11.50
DUP		0.33	4.52	118.5	50	0.37	0.17	5.78	0.71	19.25	47.0	674	0.25	125.5	5.36	11.10
Target Range - Lower Bound		0.32	4.30	116.5	40	0.31	0.16	5.49	0.65	18.35	45.7	646	0.20	122.5	5.11	10.70
Upper Bound		0.38	4.77	129.0	60	0.45	0.19	6.09	0.76	20.3	50.7	716	0.32	132.0	5.67	11.90
ORIGINAL		0.11	7.73	19.2	730	2.28	0.33	1.26	0.15	102.0	9.8	63	3.34	23.2	3.41	19.80
DUP		0.08	7.70	21.6	730	2.27	0.29	1.24	0.15	98.4	11.2	62	3.34	20.7	3.40	19.05
Target Range - Lower Bound		0.08	7.32	19.2	670	2.11	0.28	1.18	0.12	95.2	9.9	58	3.12	21.0	3.22	18.40
Upper Bound		0.11	8.11	21.6	790	2.44	0.34	1.32	0.18	105.0	11.1	67	3.56	22.9	3.59	20.4
ORIGINAL		0.29	8.45	7.9	320	1.12	0.45	3.25	0.02	15.65	12.7	213	2.67	819	5.46	15.75
DUP		0.43	8.61	9.2	330	1.20	0.41	3.31	0.03	21.6	13.1	202	2.97	877	5.55	16.70
Target Range - Lower Bound		0.33	8.09	7.9	290	1.05	0.40	3.11	<0.02	17.70	12.2	196	2.63	818	5.22	15.35
Upper Bound		0.39	8.97	9.2	360	1.27	0.46	3.45	0.04	19.55	13.6	219	3.01	878	5.79	17.10
PREP DUPLICATES																
18166		0.11	4.45	3.6	80	0.49	0.05	7.09	0.21	17.65	73.6	833	1.53	87.1	9.23	12.00
18166 PREP DUP		0.09	4.67	3.5	90	0.52	0.03	6.80	0.31	15.15	72.1	831	1.84	98.2	9.49	11.50



ALS Canada Ltd.
 2103 Dollarton Hwy
 North Vancouver BC V7H 0A7
 Phone: +1 604 984 0221 Fax: +1 604 984 0218
 www.alsglobal.com/geochemistry

To: BATTERY MINERAL RESOURCES CORP.
 THE PACIFIC BUILDING
 SUITE 400, 744 WEST HASTINGS STREET
 VANCOUVER BC V6C 1A5

Page: 4 - B
 Total # Pages: 4 (A - D)
 Plus Appendix Pages
 Finalized Date: 12-AUG-2020
 Account: BMRPLLBW

Project: Gowganda-Miller Lake

QC CERTIFICATE OF ANALYSIS SD20152302

Sample Description	Method Analyte Units LOD	ME-MS61 Ge ppm 0.05	ME-MS61 Hf ppm 0.1	ME-MS61 In ppm 0.005	ME-MS61 K % 0.01	ME-MS61 La ppm 0.5	ME-MS61 Li ppm 0.2	ME-MS61 Mg % 0.01	ME-MS61 Mn ppm 5	ME-MS61 Mo ppm 0.05	ME-MS61 Na % 0.01	ME-MS61 Nb ppm 0.1	ME-MS61 Ni ppm 0.2	ME-MS61 P ppm 10	ME-MS61 Pb ppm 0.5	ME-MS61 Rb ppm 0.1
DUPLICATES																
18144		0.09	1.3	0.073	0.30	8.4	22.1	4.41	1130	2.41	1.87	1.9	308	310	37.6	6.8
DUP		0.09	1.2	0.074	0.29	8.2	21.1	4.41	1120	2.04	1.86	1.8	299	320	36.8	6.7
Target Range - Lower Bound		<0.05	1.1	0.065	0.27	7.4	20.3	4.18	1065	2.06	1.76	1.7	288	290	34.8	6.3
Upper Bound		0.10	1.4	0.082	0.32	9.2	22.9	4.64	1185	2.39	1.97	2.0	319	340	39.6	7.2
ORIGINAL		0.18	2.0	0.055	3.67	49.7	8.5	1.24	765	2.73	0.18	6.7	30.5	480	18.7	177.0
DUP		0.15	2.1	0.055	3.69	47.0	8.4	1.23	752	2.95	0.18	6.7	29.7	480	15.1	177.0
Target Range - Lower Bound		0.11	1.8	0.047	3.49	45.4	7.8	1.16	716	2.65	0.16	6.3	28.4	450	15.6	168.0
Upper Bound		0.22	2.3	0.063	3.87	51.3	9.1	1.31	801	3.03	0.20	7.1	31.8	510	18.2	186.0
ORIGINAL		0.11	1.5	0.073	2.97	6.9	18.6	2.04	990	21.4	1.99	3.3	139.0	1590	6.3	82.9
DUP		0.14	1.6	0.069	3.02	8.9	21.2	2.09	1020	21.5	2.01	3.4	130.5	1580	6.2	105.0
Target Range - Lower Bound		0.07	1.4	0.062	2.84	7.0	18.7	1.95	950	20.3	1.89	3.1	128.0	1500	5.4	89.2
Upper Bound		0.18	1.7	0.080	3.15	8.8	21.1	2.18	1060	22.6	2.11	3.6	141.5	1670	7.1	98.7
PREP DUPLICATES																
18166		0.09	0.9	0.058	0.15	6.9	28.7	7.87	1520	0.48	0.37	2.2	487	270	3.5	6.1
18166 PREP DUP		<0.05	1.2	0.058	0.19	6.6	27.7	7.89	1520	0.53	0.48	2.4	448	300	3.4	7.3



ALS Canada Ltd.
 2103 Dollarton Hwy
 North Vancouver BC V7H 0A7
 Phone: +1 604 984 0221 Fax: +1 604 984 0218
 www.alsglobal.com/geochemistry

To: BATTERY MINERAL RESOURCES CORP.
 THE PACIFIC BUILDING
 SUITE 400, 744 WEST HASTINGS STREET
 VANCOUVER BC V6C 1A5

Page: 4 - C
 Total # Pages: 4 (A - D)
 Plus Appendix Pages
 Finalized Date: 12-AUG-2020
 Account: BMRPLLW

Project: Gowganda-Miller Lake

QC CERTIFICATE OF ANALYSIS SD20152302

Sample Description	Method Analyte Units LOD	ME-MS61	ME-MS61	ME-MS61	ME-MS61	ME-MS61	ME-MS61	ME-MS61	ME-MS61	ME-MS61	ME-MS61	ME-MS61	ME-MS61	ME-MS61	ME-MS61	
		Re ppm	S %	Sb ppm	Sc ppm	Se ppm	Sn ppm	Sr ppm	Ta ppm	Te ppm	Th ppm	Ti %	Tl ppm	U ppm	V ppm	W ppm
DUPLICATES																
18144		<0.002	0.73	0.31	14.9	2	0.9	126.5	0.16	0.14	1.10	0.171	0.15	0.3	93	0.1
DUP		0.002	0.72	0.32	14.8	1	0.8	125.5	0.16	0.13	1.11	0.166	0.15	0.3	93	0.1
Target Range - Lower Bound		<0.002	0.68	0.24	14.0	<1	0.6	119.5	0.10	0.08	1.04	0.155	0.12	0.2	87	<0.1
Upper Bound		0.004	0.77	0.39	15.7	2	1.1	132.5	0.22	0.19	1.17	0.182	0.18	0.4	99	0.2
ORIGINAL		0.005	0.21	0.26	11.0	1	2.5	92.5	0.47	<0.05	16.80	0.206	0.84	3.6	104	2.6
DUP		0.007	0.21	0.24	10.7	1	2.5	94.7	0.47	<0.05	16.65	0.205	0.82	3.7	105	2.7
Target Range - Lower Bound		0.004	0.19	0.18	10.2	<1	2.2	88.7	0.40	<0.05	15.90	0.190	0.75	3.4	98	2.4
Upper Bound		0.008	0.23	0.32	11.5	2	2.8	98.5	0.54	0.10	17.55	0.221	0.91	3.9	111	2.9
ORIGINAL		0.005	0.36	1.21	22.3	1	2.0	346	0.18	0.22	1.08	0.391	0.45	0.9	263	2.6
DUP		0.006	0.39	1.29	24.6	1	1.9	351	0.17	0.24	1.61	0.397	0.45	1.0	269	2.7
Target Range - Lower Bound		0.003	0.35	1.11	22.2	<1	1.7	331	0.12	0.17	1.27	0.369	0.40	0.8	252	2.4
Upper Bound		0.008	0.40	1.39	24.7	2	2.2	366	0.23	0.29	1.42	0.419	0.50	1.1	280	2.9
PREP DUPLICATES																
18166		<0.002	0.39	0.15	30.4	1	0.6	161.0	0.14	0.05	0.51	0.437	0.07	0.1	199	0.2
18166 PREP DUP		0.002	0.39	0.15	29.0	<1	0.6	154.5	0.16	<0.05	0.48	0.472	0.06	0.1	206	0.2



ALS Canada Ltd.
 2103 Dollarton Hwy
 North Vancouver BC V7H 0A7
 Phone: +1 604 984 0221 Fax: +1 604 984 0218
 www.alsglobal.com/geochemistry

To: BATTERY MINERAL RESOURCES CORP.
 THE PACIFIC BUILDING
 SUITE 400, 744 WEST HASTINGS STREET
 VANCOUVER BC V6C 1A5

Page: 4 - D
 Total # Pages: 4 (A - D)
 Plus Appendix Pages
 Finalized Date: 12-AUG-2020
 Account: BMRPLLW

Project: Gowganda-Miller Lake

QC CERTIFICATE OF ANALYSIS SD20152302
--

Sample Description	Method Analyte Units LOD	ME-MS61 Y ppm 0.1	ME-MS61 Zn ppm 2	ME-MS61 Zr ppm 0.5	As-OG62 As % 0.001	Co-OG62 Co % 0.0005	Cu-OG62 Cu % 0.001	Ni-OG62 Ni % 0.001
DUPLICATES								
18144		7.6	307	52.0				
DUP		7.5	307	51.8				
Target Range - Lower Bound		7.1	290	47.5				
Upper Bound		8.0	324	56.3				
ORIGINAL		7.6	52	77.6				
DUP		7.6	52	79.5				
Target Range - Lower Bound		7.1	47	72.2				
Upper Bound		8.1	57	84.9				
ORIGINAL		15.6	83	51.9				
DUP		18.9	85	53.5				
Target Range - Lower Bound		16.3	78	48.2				
Upper Bound		18.2	90	57.2				
PREP DUPLICATES								
18166		12.6	184	37.1				
18166 PREP DUP		11.7	199	37.5				



ALS Canada Ltd.
 2103 Dollarton Hwy
 North Vancouver BC V7H 0A7
 Phone: +1 604 984 0221 Fax: +1 604 984 0218
 www.alsglobal.com/geochemistry

To: BATTERY MINERAL RESOURCES CORP.
 THE PACIFIC BUILDING
 SUITE 400, 744 WEST HASTINGS STREET
 VANCOUVER BC V6C 1A5

Page: 1
 Total # Pages: 5 (A - D)
 Plus Appendix Pages
 Finalized Date: 8-JUL-2020
 Account: BMRPLLBW

QC CERTIFICATE SD20129706

Project: Gowganda-Miller Lake

This report is for 16 Drill Core samples submitted to our lab in Sudbury, ON, Canada on 19-JUN-2020.

The following have access to data associated with this certificate:

PETER DOYLE FRANK PLOEGER	MIKE HENDRICKSON MERCEDES RICH	SEAN HICKS ANDREW SALERNO
------------------------------	-----------------------------------	------------------------------

SAMPLE PREPARATION	
ALS CODE	DESCRIPTION
WEI-21	Received Sample Weight
LOG-24	Pulp Login - Rcd w/o Barcode
CRU-QC	Crushing QC Test
PUL-QC	Pulverizing QC Test
LOG-22	Sample login - Rcd w/o BarCode
CRU-31	Fine crushing - 70% <2mm
SPL-21	Split sample - riffle splitter
PUL-31	Pulverize up to 250g 85% <75 um

ANALYTICAL PROCEDURES		
ALS CODE	DESCRIPTION	
ME-MS61	48 element four acid ICP-MS	
Ag-OG62	Ore Grade Ag - Four Acid	
ME-OG62	Ore Grade Elements - Four Acid	ICP-AES
Co-OG62	Ore Grade Co - Four Acid	
Ni-OG62	Ore Grade Ni - Four Acid	
Ag-GRA21	Ag 30g FA-GRAV finish	WST-SIM
As-OG62	Ore Grade As - Four Acid	

This is the Final Report and supersedes any preliminary report with this certificate number. Results apply to samples as submitted. All pages of this report have been checked and approved for release.

***** See Appendix Page for comments regarding this certificate *****

Signature: 
 Saa Traxler, General Manager, North Vancouver



ALS Canada Ltd.
 2103 Dollarton Hwy
 North Vancouver BC V7H 0A7
 Phone: +1 604 984 0221 Fax: +1 604 984 0218
 www.alsglobal.com/geochemistry

To: BATTERY MINERAL RESOURCES CORP.
 THE PACIFIC BUILDING
 SUITE 400, 744 WEST HASTINGS STREET
 VANCOUVER BC V6C 1A5

Page: 2 - A
 Total # Pages: 5 (A - D)
 Plus Appendix Pages
 Finalized Date: 8-JUL-2020
 Account: BMRPLLBW

Project: Gowganda-Miller Lake

QC CERTIFICATE OF ANALYSIS SD20129706

Sample Description	Method	Analyte	Units	LOD	ME-MS61	ME-MS61	ME-MS61	ME-MS61	ME-MS61	ME-MS61	ME-MS61	ME-MS61	ME-MS61	ME-MS61	ME-MS61	ME-MS61					
					Ag	Al	As	Ba	Be	Bi	Ca	Cd	Ce	Co	Cr	Cs	Cu	Fe	Ga		
					ppm	%	ppm	ppm	ppm	ppm	%	ppm	ppm	ppm	ppm	ppm	ppm	%	ppm		
					0.01	0.01	0.2	10	0.05	0.01	0.01	0.02	0.01	0.1	1	0.05	0.2	0.01	0.05		
STANDARDS																					
AMIS0160																					
Target Range - Lower Bound																					
Upper Bound																					
CDN-ME1810																					
Target Range - Lower Bound																					
Upper Bound																					
EMOG-17																					
Target Range - Lower Bound																					
Upper Bound																					
EMOG-17																					
Target Range - Lower Bound																					
Upper Bound																					
EMOG-17					63.5	4.34	569	210	1.76	5.49	1.84	18.70	47.2	715	55	6.96	8010	4.59	11.20		
EMOG-17					70.3	4.79	620	140	1.78	5.70	2.00	21.2	47.4	782	56	7.08	8620	5.07	11.65		
EMOG-17					68.2	4.64	588	420	1.82	5.61	1.90	20.5	48.6	762	56	7.35	8280	4.81	11.80		
Target Range - Lower Bound					60.9	4.18	522	930	1.60	5.31	1.72	18.15	42.9	686	49	6.56	7750	4.42	10.75		
Upper Bound					74.5	5.13	638	1290	2.06	6.51	2.12	22.2	52.5	838	62	8.12	8910	5.42	13.25		
GBM903-13																					
Target Range - Lower Bound																					
Upper Bound																					
MP-1b																					
Target Range - Lower Bound																					
Upper Bound																					
MP-1b																					
Target Range - Lower Bound																					
Upper Bound																					
OREAS 605b																					
Target Range - Lower Bound																					
Upper Bound																					
OREAS 621																					
Target Range - Lower Bound																					
Upper Bound																					

***** See Appendix Page for comments regarding this certificate *****



ALS Canada Ltd.
 2103 Dollarton Hwy
 North Vancouver BC V7H 0A7
 Phone: +1 604 984 0221 Fax: +1 604 984 0218
 www.alsglobal.com/geochemistry

To: BATTERY MINERAL RESOURCES CORP.
 THE PACIFIC BUILDING
 SUITE 400, 744 WEST HASTINGS STREET
 VANCOUVER BC V6C 1A5

Page: 2 - B
 Total # Pages: 5 (A - D)
 Plus Appendix Pages
 Finalized Date: 8-JUL-2020
 Account: BMRPLLBW

Project: Gowganda-Miller Lake

QC CERTIFICATE OF ANALYSIS SD20129706

Method Analyte Units LOD	ME-MS61	ME-MS61	ME-MS61	ME-MS61	ME-MS61	ME-MS61	ME-MS61	ME-MS61	ME-MS61	ME-MS61	ME-MS61	ME-MS61	ME-MS61	ME-MS61	ME-MS61
Sample Description	Ge ppm	Hf ppm	In ppm	K %	La ppm	Li ppm	Mg %	Mn ppm	Mo ppm	Na %	Nb ppm	Ni ppm	P ppm	Pb ppm	Rb ppm
STANDARDS															
AMIS01 60															
Target Range - Lower Bound															
Upper Bound															
CDN-ME1 810															
Target Range - Lower Bound															
Upper Bound															
EMOG-17															
Target Range - Lower Bound															
Upper Bound															
EMOG-17															
Target Range - Lower Bound															
Upper Bound															
EMOG-17	0.09	1.7	0.887	1.55	24.6	25.4	0.90	714	1030	1.02	14.4	7280	780	7130	110.0
EMOG-17	0.12	2.0	0.938	1.72	23.8	27.4	0.99	784	1130	1.13	14.1	7930	860	7430	113.0
EMOG-17	0.12	1.9	0.938	1.65	25.2	26.2	0.93	735	1075	1.08	14.0	7610	830	7370	114.5
Target Range - Lower Bound	0.07	1.6	0.823	1.49	20.7	23.9	0.86	670	997	0.99	12.7	6820	700	6570	98.9
Upper Bound	0.29	2.2	1.015	1.85	26.4	29.7	1.08	830	1220	1.23	15.7	8330	880	8030	121.0
GBM903-13															
Target Range - Lower Bound															
Upper Bound															
MP-1b															
Target Range - Lower Bound															
Upper Bound															
MP-1b															
Target Range - Lower Bound															
Upper Bound															
OREAS 605b															
Target Range - Lower Bound															
Upper Bound															
OREAS 621															
Target Range - Lower Bound															
Upper Bound															



ALS Canada Ltd.
 2103 Dollarton Hwy
 North Vancouver BC V7H 0A7
 Phone: +1 604 984 0221 Fax: +1 604 984 0218
 www.alsglobal.com/geochemistry

To: BATTERY MINERAL RESOURCES CORP.
 THE PACIFIC BUILDING
 SUITE 400, 744 WEST HASTINGS STREET
 VANCOUVER BC V6C 1A5

Page: 2 - C
 Total # Pages: 5 (A - D)
 Plus Appendix Pages
 Finalized Date: 8-JUL-2020
 Account: BMRPLLBW

Project: Gowganda-Miller Lake

QC CERTIFICATE OF ANALYSIS SD20129706

Sample Description	Method Analyte Units LOD	ME-MS61 Re ppm	ME-MS61 S %	ME-MS61 Sb ppm	ME-MS61 Sc ppm	ME-MS61 Se ppm	ME-MS61 Sn ppm	ME-MS61 Sr ppm	ME-MS61 Ta ppm	ME-MS61 Te ppm	ME-MS61 Th ppm	ME-MS61 Ti %	ME-MS61 Tl ppm	ME-MS61 U ppm	ME-MS61 V ppm	ME-MS61 W ppm
STANDARDS																
AMIS01 60																
Target Range - Lower Bound																
Upper Bound																
CDN-ME1 810																
Target Range - Lower Bound																
Upper Bound																
EMOG-17																
Target Range - Lower Bound																
Upper Bound																
EMOG-17																
Target Range - Lower Bound																
Upper Bound																
EMOG-17		0.311	3.09	765	7.3	6	2.4	197.5	0.85	1.28	11.75	0.299	1.97	3.0	71	3.6
EMOG-17		0.312	3.38	832	8.3	7	2.6	217	0.92	1.24	10.40	0.326	2.24	2.9	77	4.3
EMOG-17		0.339	3.27	803	7.8	7	2.6	211	0.92	1.40	10.50	0.320	2.01	3.2	74	4.1
Target Range - Lower Bound		0.286	2.91	643	7.2	4	2.2	184.5	0.78	1.10	10.35	0.294	1.89	2.8	67	3.3
Upper Bound		0.354	3.57	869	9.0	9	3.2	226	1.08	1.46	12.65	0.370	2.61	3.7	84	4.7
GBM903-13																
Target Range - Lower Bound																
Upper Bound																
MP-1b																
Target Range - Lower Bound																
Upper Bound																
MP-1b																
Target Range - Lower Bound																
Upper Bound																
OREAS 605b																
Target Range - Lower Bound																
Upper Bound																
OREAS 621																
Target Range - Lower Bound																
Upper Bound																

***** See Appendix Page for comments regarding this certificate *****



ALS Canada Ltd.
 2103 Dollarton Hwy
 North Vancouver BC V7H 0A7
 Phone: +1 604 984 0221 Fax: +1 604 984 0218
 www.alsglobal.com/geochemistry

To: BATTERY MINERAL RESOURCES CORP.
 THE PACIFIC BUILDING
 SUITE 400, 744 WEST HASTINGS STREET
 VANCOUVER BC V6C 1A5

Page: 2 - D
 Total # Pages: 5 (A - D)
 Plus Appendix Pages
 Finalized Date: 8-JUL-2020
 Account: BMRPLLBW

Project: Gowganda-Miller Lake

QC CERTIFICATE OF ANALYSIS SD20129706

Sample Description	Method Analyte Units LOD	ME-MS61 Y ppm 0.1	ME-MS61 Zn ppm 2	ME-MS61 Zr ppm 0.5	Ag-OG62 Ag ppm 1	As-OG62 As % 0.001	Co-OG62 Co % 0.0005	Ni-OG62 Ni % 0.001	Ag-GRA21 Ag ppm 5
STANDARDS									
AMIS01 60							3.05	0.005	
Target Range - Lower Bound							2.99	<0.001	
Upper Bound							3.21	0.005	
CDN-ME1 810									151
Target Range - Lower Bound									137
Upper Bound									165
EMOG-17					65				
Target Range - Lower Bound					64				
Upper Bound					71				
EMOG-17					70	0.057			
Target Range - Lower Bound					64	0.055			
Upper Bound					71	0.061			
EMOG-17	15.6	7180	62.6						
EMOG-17	16.4	7710	63.6						
EMOG-17	16.8	7540	69.5						
Target Range - Lower Bound	14.3	6800	55.6						
Upper Bound	17.7	8320	76.4						
GBM903-13							0.0048	2.44	
Target Range - Lower Bound							0.0041	2.35	
Upper Bound							0.0059	2.52	
MP-1b					52	2.30			
Target Range - Lower Bound					46	2.22			
Upper Bound					52	2.38			
MP-1b							<0.0005	<0.001	
Target Range - Lower Bound							<0.0005	<0.001	
Upper Bound							0.0014	0.002	
OREAS 605b									979
Target Range - Lower Bound									
Upper Bound									
OREAS 621							0.0027	0.003	
Target Range - Lower Bound							0.0020	<0.001	
Upper Bound							0.0039	0.005	



ALS Canada Ltd.
 2103 Dollarton Hwy
 North Vancouver BC V7H 0A7
 Phone: +1 604 984 0221 Fax: +1 604 984 0218
 www.alsglobal.com/geochemistry

To: BATTERY MINERAL RESOURCES CORP.
 THE PACIFIC BUILDING
 SUITE 400, 744 WEST HASTINGS STREET
 VANCOUVER BC V6C 1A5

Page: 3 - A
 Total # Pages: 5 (A - D)
 Plus Appendix Pages
 Finalized Date: 8-JUL-2020
 Account: BMRPLLW

Project: Gowganda-Miller Lake

QC CERTIFICATE OF ANALYSIS SD20129706

Method Analyte Units LOD	ME-MS61 Ag ppm	ME-MS61 Al %	ME-MS61 As ppm	ME-MS61 Ba ppm	ME-MS61 Be ppm	ME-MS61 Bi ppm	ME-MS61 Ca %	ME-MS61 Cd ppm	ME-MS61 Ce ppm	ME-MS61 Co ppm	ME-MS61 Cr ppm	ME-MS61 Cs ppm	ME-MS61 Cu ppm	ME-MS61 Fe %	ME-MS61 Ga ppm
Sample Description	0.01	0.01	0.2	10	0.05	0.01	0.01	0.02	0.01	0.1	1	0.05	0.2	0.01	0.05
STANDARDS															
OREAS 920	0.08	7.50	5.6	540	2.66	0.63	0.49	0.06	92.9	16.3	84	8.31	116.5	3.96	19.40
OREAS 920	0.10	7.98	5.4	580	2.72	0.61	0.52	0.07	94.2	15.5	85	8.54	120.0	4.19	20.2
OREAS 920	0.09	7.78	5.5	560	2.66	0.56	0.49	0.06	91.2	16.3	88	8.86	117.5	4.03	20.2
Target Range - Lower Bound	0.08	6.91	4.6	450	2.54	0.61	0.44	0.04	84.6	13.9	70	7.72	104.0	3.72	18.65
Upper Bound	0.13	8.47	6.1	640	3.22	0.77	0.56	0.12	103.5	17.3	88	9.54	120.0	4.56	22.9
OREAS 932															
Target Range - Lower Bound															
Upper Bound															
OREAS-133a															
Target Range - Lower Bound															
Upper Bound															
OREAS-134b															
Target Range - Lower Bound															
Upper Bound															
OXQ132															
Target Range - Lower Bound															
Upper Bound															
SP49															
Target Range - Lower Bound															
Upper Bound															
SQ47															
Target Range - Lower Bound															
Upper Bound															
BLANKS															
BLANK															
BLANK															
BLANK															
BLANK															
BLANK															
Target Range - Lower Bound															
Upper Bound															
BLANK															
Target Range - Lower Bound															
Upper Bound															
BLANK															



ALS Canada Ltd.
 2103 Dollarton Hwy
 North Vancouver BC V7H 0A7
 Phone: +1 604 984 0221 Fax: +1 604 984 0218
 www.alsglobal.com/geochemistry

To: BATTERY MINERAL RESOURCES CORP.
 THE PACIFIC BUILDING
 SUITE 400, 744 WEST HASTINGS STREET
 VANCOUVER BC V6C 1A5

Page: 3 - B
 Total # Pages: 5 (A - D)
 Plus Appendix Pages
 Finalized Date: 8-JUL-2020
 Account: BMRPLLBW

Project: Gowganda-Miller Lake

QC CERTIFICATE OF ANALYSIS SD20129706

Sample Description	Method Analyte Units LOD	ME-MS61	ME-MS61	ME-MS61	ME-MS61	ME-MS61	ME-MS61	ME-MS61	ME-MS61	ME-MS61	ME-MS61	ME-MS61	ME-MS61	ME-MS61	ME-MS61	
		Ge ppm	Hf ppm	In ppm	K %	La ppm	Li ppm	Mg %	Mn ppm	Mo ppm	Na %	Nb ppm	Ni ppm	P ppm	Pb ppm	Rb ppm
STANDARDS																
OREAS 920		0.15	4.1	0.084	2.83	45.3	28.6	1.29	588	0.36	0.62	17.4	40.8	740	22.6	177.5
OREAS 920		0.16	4.7	0.089	3.00	46.3	31.3	1.38	625	0.41	0.66	18.1	42.4	790	21.8	183.5
OREAS 920		0.13	4.5	0.095	2.91	44.3	29.5	1.32	596	0.42	0.64	18.8	43.1	770	24.7	169.0
Target Range - Lower Bound		0.06	4.0	0.070	2.59	41.0	26.0	1.23	535	0.34	0.56	15.6	37.4	640	20.7	158.5
Upper Bound		0.28	5.2	0.098	3.19	51.2	32.2	1.53	665	0.58	0.71	19.2	46.2	800	26.4	193.5
OREAS 932																
Target Range - Lower Bound																
Upper Bound																
OREAS-133a																
Target Range - Lower Bound																
Upper Bound																
OREAS-134b																
Target Range - Lower Bound																
Upper Bound																
OXQ132																
Target Range - Lower Bound																
Upper Bound																
SP49																
Target Range - Lower Bound																
Upper Bound																
SQ47																
Target Range - Lower Bound																
Upper Bound																
BLANKS																
BLANK																
BLANK																
BLANK																
BLANK																
BLANK																
Target Range - Lower Bound																
Upper Bound																
BLANK																
Target Range - Lower Bound																
Upper Bound																
BLANK																

***** See Appendix Page for comments regarding this certificate *****



ALS Canada Ltd.
 2103 Dollarton Hwy
 North Vancouver BC V7H 0A7
 Phone: +1 604 984 0221 Fax: +1 604 984 0218
 www.alsglobal.com/geochemistry

To: BATTERY MINERAL RESOURCES CORP.
 THE PACIFIC BUILDING
 SUITE 400, 744 WEST HASTINGS STREET
 VANCOUVER BC V6C 1A5

Page: 3 - C
 Total # Pages: 5 (A - D)
 Plus Appendix Pages
 Finalized Date: 8-JUL-2020
 Account: BMRPLLBW

Project: Gowganda-Miller Lake

QC CERTIFICATE OF ANALYSIS SD20129706

Method Analyte Units LOD	ME-MS61 Re ppm 0.002	ME-MS61 S % 0.01	ME-MS61 Sb ppm 0.05	ME-MS61 Sc ppm 0.1	ME-MS61 Se ppm 1	ME-MS61 Sn ppm 0.2	ME-MS61 Sr ppm 0.2	ME-MS61 Ta ppm 0.05	ME-MS61 Te ppm 0.05	ME-MS61 Th ppm 0.01	ME-MS61 Ti % 0.005	ME-MS61 Tl ppm 0.02	ME-MS61 U ppm 0.1	ME-MS61 V ppm 1	ME-MS61 W ppm 0.1
STANDARDS															
OREAS 920	<0.002	0.04	1.32	14.4	<1	4.7	81.1	1.28	<0.05	19.55	0.466	0.86	3.4	97	2.9
OREAS 920	<0.002	0.03	1.42	14.8	1	5.0	88.1	1.33	<0.05	18.25	0.490	0.92	3.5	101	3.2
OREAS 920	<0.002	0.03	1.45	13.6	1	5.0	85.1	1.33	<0.05	18.40	0.482	0.89	3.5	99	3.1
Target Range - Lower Bound	<0.002	<0.01	1.22	12.8	<1	4.3	73.6	1.08	<0.05	17.35	0.434	0.73	3.3	86	2.5
Upper Bound	0.004	0.05	1.76	15.8	2	5.7	90.4	1.43	0.12	21.2	0.542	1.03	4.2	108	3.7
OREAS 932															
Target Range - Lower Bound															
Upper Bound															
OREAS-133a															
Target Range - Lower Bound															
Upper Bound															
OREAS-134b															
Target Range - Lower Bound															
Upper Bound															
OXQ132															
Target Range - Lower Bound															
Upper Bound															
SP49															
Target Range - Lower Bound															
Upper Bound															
SQ47															
Target Range - Lower Bound															
Upper Bound															
BLANKS															
BLANK															
BLANK															
BLANK															
BLANK															
BLANK															
Target Range - Lower Bound															
Upper Bound															
BLANK															
Target Range - Lower Bound															
Upper Bound															
BLANK															



ALS Canada Ltd.
 2103 Dollarton Hwy
 North Vancouver BC V7H 0A7
 Phone: +1 604 984 0221 Fax: +1 604 984 0218
 www.alsglobal.com/geochemistry

To: BATTERY MINERAL RESOURCES CORP.
 THE PACIFIC BUILDING
 SUITE 400, 744 WEST HASTINGS STREET
 VANCOUVER BC V6C 1A5

Page: 3 - D
 Total # Pages: 5 (A - D)
 Plus Appendix Pages
 Finalized Date: 8-JUL-2020
 Account: BMRPLLBW

Project: Gowganda-Miller Lake

QC CERTIFICATE OF ANALYSIS SD20129706

Sample Description	Method Analyte Units LOD	ME-MS61 Y ppm 0.1	ME-MS61 Zn ppm 2	ME-MS61 Zr ppm 0.5	Ag-OG62 Ag ppm 1	As-OG62 As % 0.001	Co-OG62 Co % 0.0005	Ni-OG62 Ni % 0.001	Ag-GRA21 Ag ppm 5
STANDARDS									
OREAS 920		32.8	121	156.0					
OREAS 920		35.8	127	162.5					
OREAS 920		34.5	119	162.0					
Target Range - Lower Bound		29.8	102	128.0					
Upper Bound		36.6	130	174.0					
OREAS 932					28	0.001			
Target Range - Lower Bound					20				
Upper Bound					24				
OREAS-133a					96				
Target Range - Lower Bound					96				
Upper Bound					105				
OREAS-134b					205	0.021			
Target Range - Lower Bound					201	0.021			
Upper Bound					217	0.025			
OXQ132								125	
Target Range - Lower Bound								116	
Upper Bound								141	
SP49								60	
Target Range - Lower Bound								49	
Upper Bound								71	
SQ47								121	
Target Range - Lower Bound								110	
Upper Bound								135	
BLANKS									
BLANK								♂	
BLANK								♂	
BLANK								♂	
BLANK								♂	
BLANK								♂	
BLANK								♂	
Target Range - Lower Bound								♂	
Upper Bound								10	
BLANK					<1				
Target Range - Lower Bound					<1				
Upper Bound					2				
BLANK					<1	<0.001			



ALS Canada Ltd.
 2103 Dollarton Hwy
 North Vancouver BC V7H 0A7
 Phone: +1 604 984 0221 Fax: +1 604 984 0218
 www.alsglobal.com/geochemistry

To: BATTERY MINERAL RESOURCES CORP.
 THE PACIFIC BUILDING
 SUITE 400, 744 WEST HASTINGS STREET
 VANCOUVER BC V6C 1A5

Page: 4 - A
 Total # Pages: 5 (A - D)
 Plus Appendix Pages
 Finalized Date: 8-JUL-2020
 Account: BMRPLLBW

Project: Gowganda-Miller Lake

QC CERTIFICATE OF ANALYSIS SD20129706

Sample Description	Method Analyte Units LOD	ME-MS61 Ag ppm	ME-MS61 Al %	ME-MS61 As ppm	ME-MS61 Ba ppm	ME-MS61 Be ppm	ME-MS61 Bi ppm	ME-MS61 Ca %	ME-MS61 Cd ppm	ME-MS61 Ce ppm	ME-MS61 Co ppm	ME-MS61 Cr ppm	ME-MS61 Cs ppm	ME-MS61 Cu ppm	ME-MS61 Fe %	ME-MS61 Ga ppm	
		0.01	0.01	0.2	10	0.05	0.01	0.01	0.02	0.01	0.1	1	0.05	0.2	0.01	0.05	
BLANKS																	
Target Range - Lower Bound																	
Upper Bound																	
BLANK		0.01	<0.01	<0.2	<10	<0.05	<0.01	<0.01	<0.02	<0.01	<0.1	1	<0.05	<0.2	<0.01	<0.05	
BLANK		<0.01	<0.01	0.2	<10	<0.05	0.02	<0.01	<0.02	<0.01	0.1	6	<0.05	0.2	<0.01	<0.05	
BLANK		<0.01	<0.01	<0.2	<10	<0.05	<0.01	<0.01	<0.02	<0.01	<0.1	<1	<0.05	<0.2	<0.01	<0.05	
Target Range - Lower Bound		<0.01	<0.01	<0.2	<10	<0.05	<0.01	<0.01	<0.02	<0.01	<0.1	<1	<0.05	<0.2	<0.01	<0.05	
Upper Bound		0.02	0.02	0.4	20	0.10	0.02	0.02	0.04	0.02	0.2	2	0.10	0.4	0.02	0.10	
BLANK																	
Target Range - Lower Bound																	
Upper Bound																	
DUPLICATES																	
ORIGINAL		0.04	8.03	1.2	990	0.99	0.02	1.51	0.04	66.0	36.3	138	0.48	72.3	5.66	18.65	
DUP		0.03	7.84	1.6	960	0.91	0.03	1.49	0.04	61.1	35.8	130	0.48	73.9	5.53	18.20	
Target Range - Lower Bound		0.02	7.53	1.1	890	0.85	<0.01	1.42	<0.02	60.4	34.1	126	0.41	70.3	5.31	17.45	
Upper Bound		0.05	8.34	1.7	1060	1.05	0.04	1.59	0.06	66.7	38.0	142	0.55	75.9	5.88	19.40	
ORIGINAL																	
DUP																	
Target Range - Lower Bound																	
Upper Bound																	
ORIGINAL																	
DUP																	
Target Range - Lower Bound																	
Upper Bound																	
13854																	
DUP																	
Target Range - Lower Bound																	
Upper Bound																	



ALS Canada Ltd.
 2103 Dollarton Hwy
 North Vancouver BC V7H 0A7
 Phone: +1 604 984 0221 Fax: +1 604 984 0218
 www.alsglobal.com/geochemistry

To: BATTERY MINERAL RESOURCES CORP.
 THE PACIFIC BUILDING
 SUITE 400, 744 WEST HASTINGS STREET
 VANCOUVER BC V6C 1A5

Page: 4 - B
 Total # Pages: 5 (A - D)
 Plus Appendix Pages
 Finalized Date: 8-JUL-2020
 Account: BMRPLLBW

Project: Gowganda-Miller Lake

QC CERTIFICATE OF ANALYSIS SD20129706

Method Analyte Units LOD	ME-MS61 Ge ppm 0.05	ME-MS61 Hf ppm 0.1	ME-MS61 In ppm 0.005	ME-MS61 K % 0.01	ME-MS61 La ppm 0.5	ME-MS61 Li ppm 0.2	ME-MS61 Mg % 0.01	ME-MS61 Mn ppm 5	ME-MS61 Mo ppm 0.05	ME-MS61 Na % 0.01	ME-MS61 Nb ppm 0.1	ME-MS61 Ni ppm 0.2	ME-MS61 P ppm 10	ME-MS61 Pb ppm 0.5	ME-MS61 Rb ppm 0.1
BLANKS															
Target Range - Lower Bound															
Upper Bound															
BLANK	<0.05	<0.1	<0.005	<0.01	<0.5	<0.2	<0.01	<5	<0.05	<0.01	<0.1	<0.2	<10	<0.5	<0.1
BLANK	<0.05	<0.1	<0.005	<0.01	<0.5	<0.2	<0.01	<5	0.05	<0.01	<0.1	2.8	<10	<0.5	<0.1
BLANK	0.08	<0.1	<0.005	<0.01	<0.5	0.2	<0.01	<5	<0.05	<0.01	<0.1	<0.2	<10	<0.5	<0.1
Target Range - Lower Bound	<0.05	<0.1	<0.005	<0.01	<0.5	<0.2	<0.01	<5	<0.05	<0.01	<0.1	<0.2	<10	<0.5	<0.1
Upper Bound	0.10	0.2	0.010	0.02	1.0	0.4	0.02	10	0.10	0.02	0.2	0.4	20	1.0	0.2
BLANK															
Target Range - Lower Bound															
Upper Bound															
DUPLICATES															
ORIGINAL	0.10	2.2	0.058	1.32	36.1	19.1	0.93	887	0.26	0.91	11.5	77.0	110	12.7	50.1
DUP	0.10	2.7	0.053	1.27	33.2	18.5	0.90	853	0.28	0.89	11.5	77.0	100	12.4	48.8
Target Range - Lower Bound	<0.05	2.2	0.048	1.22	32.4	17.7	0.86	822	0.21	0.85	10.8	73.0	90	11.4	46.9
Upper Bound	0.16	2.7	0.063	1.37	36.9	19.9	0.97	919	0.33	0.96	12.2	81.1	120	13.7	52.0
ORIGINAL															
DUP															
Target Range - Lower Bound															
Upper Bound															
ORIGINAL															
DUP															
Target Range - Lower Bound															
Upper Bound															
ORIGINAL															
DUP															
Target Range - Lower Bound															
Upper Bound															
13854															
DUP															
Target Range - Lower Bound															
Upper Bound															



ALS Canada Ltd.
 2103 Dollarton Hwy
 North Vancouver BC V7H 0A7
 Phone: +1 604 984 0221 Fax: +1 604 984 0218
 www.alsglobal.com/geochemistry

To: BATTERY MINERAL RESOURCES CORP.
 THE PACIFIC BUILDING
 SUITE 400, 744 WEST HASTINGS STREET
 VANCOUVER BC V6C 1A5

Page: 4 - C
 Total # Pages: 5 (A - D)
 Plus Appendix Pages
 Finalized Date: 8-JUL-2020
 Account: BMRPLLBW

Project: Gowganda-Miller Lake

QC CERTIFICATE OF ANALYSIS SD20129706

Method Analyte Units LOD	ME-MS61 Re ppm	ME-MS61 S %	ME-MS61 Sb ppm	ME-MS61 Sc ppm	ME-MS61 Se ppm	ME-MS61 Sn ppm	ME-MS61 Sr ppm	ME-MS61 Ta ppm	ME-MS61 Te ppm	ME-MS61 Th ppm	ME-MS61 Ti %	ME-MS61 Tl ppm	ME-MS61 U ppm	ME-MS61 V ppm	ME-MS61 W ppm
Sample Description	0.002	0.01	0.05	0.1	1	0.2	0.2	0.05	0.05	0.01	0.005	0.02	0.1	1	0.1
BLANKS															
Target Range - Lower Bound															
Upper Bound															
BLANK	<0.002	<0.01	<0.05	<0.1	<1	<0.2	<0.2	<0.05	<0.05	<0.01	<0.005	<0.02	<0.1	<1	<0.1
BLANK	<0.002	<0.01	<0.05	<0.1	<1	<0.2	<0.2	<0.05	<0.05	<0.01	<0.005	<0.02	<0.1	<1	<0.1
BLANK	<0.002	<0.01	<0.05	<0.1	<1	<0.2	<0.2	<0.05	<0.05	<0.01	<0.005	0.02	<0.1	<1	<0.1
Target Range - Lower Bound	<0.002	<0.01	<0.05	<0.1	<1	<0.2	<0.2	<0.05	<0.05	<0.01	<0.005	<0.02	<0.1	<1	<0.1
Upper Bound	0.004	0.02	0.10	0.2	2	0.4	0.4	0.10	0.10	0.02	0.010	0.04	0.2	2	0.2
BLANK															
Target Range - Lower Bound															
Upper Bound															
DUPLICATES															
ORIGINAL	<0.002	0.01	<0.05	22.2	1	0.4	207	0.55	0.09	6.32	0.956	0.29	0.4	172	0.7
DUP	<0.002	0.01	<0.05	22.7	1	0.4	204	0.55	0.09	6.02	0.961	0.26	0.5	170	0.8
Target Range - Lower Bound	<0.002	<0.01	<0.05	21.2	<1	<0.2	195.0	0.47	<0.05	5.85	0.906	0.23	0.3	161	0.6
Upper Bound	0.004	0.02	0.10	23.7	2	0.6	216	0.63	0.10	6.49	1.010	0.32	0.6	181	0.9
ORIGINAL															
DUP															
Target Range - Lower Bound															
Upper Bound															
ORIGINAL															
DUP															
Target Range - Lower Bound															
Upper Bound															
ORIGINAL															
DUP															
Target Range - Lower Bound															
Upper Bound															
13854															
DUP															
Target Range - Lower Bound															
Upper Bound															



ALS Canada Ltd.
 2103 Dollarton Hwy
 North Vancouver BC V7H 0A7
 Phone: +1 604 984 0221 Fax: +1 604 984 0218
 www.alsglobal.com/geochemistry

To: BATTERY MINERAL RESOURCES CORP.
 THE PACIFIC BUILDING
 SUITE 400, 744 WEST HASTINGS STREET
 VANCOUVER BC V6C 1A5

Page: 4 - D
 Total # Pages: 5 (A - D)
 Plus Appendix Pages
 Finalized Date: 8-JUL-2020
 Account: BMRPLLBW

Project: Gowganda-Miller Lake

QC CERTIFICATE OF ANALYSIS SD20129706

Sample Description	Method Analyte Units LOD	ME-MS61 Y ppm 0.1	ME-MS61 Zn ppm 2	ME-MS61 Zr ppm 0.5	Ag-OG62 Ag ppm 1	As-OG62 As % 0.001	Co-OG62 Co % 0.0005	Ni-OG62 Ni % 0.001	Ag-GRA21 Ag ppm 5
BLANKS									
Target Range - Lower Bound					<1	<0.001			
Upper Bound					2	0.002			
BLANK		<0.1	<2	<0.5					
BLANK		<0.1	<2	<0.5					
BLANK		<0.1	<2	<0.5					
Target Range - Lower Bound		<0.1	<2	<0.5					
Upper Bound		0.2	4	1.0					
BLANK						<0.0005	0.001		
Target Range - Lower Bound						<0.0005	<0.001		
Upper Bound						0.0010	0.002		
DUPLICATES									
ORIGINAL		19.4	76	81.3					
DUP		18.8	75	93.6					
Target Range - Lower Bound		18.0	70	80.4					
Upper Bound		20.2	81	94.5					
ORIGINAL								232	
DUP								234	
Target Range - Lower Bound								216	
Upper Bound								250	
ORIGINAL								<5	
DUP								<5	
Target Range - Lower Bound								<5	
Upper Bound								10	
ORIGINAL								<5	
DUP								<5	
Target Range - Lower Bound								<5	
Upper Bound								10	
13854					44				
DUP					53				
Target Range - Lower Bound					46				
Upper Bound					51				



ALS Canada Ltd.
 2103 Dollarton Hwy
 North Vancouver BC V7H 0A7
 Phone: +1 604 984 0221 Fax: +1 604 984 0218
 www.alsglobal.com/geochemistry

To: BATTERY MINERAL RESOURCES CORP.
 THE PACIFIC BUILDING
 SUITE 400, 744 WEST HASTINGS STREET
 VANCOUVER BC V6C 1A5

Page: 5 - A
 Total # Pages: 5 (A - D)
 Plus Appendix Pages
 Finalized Date: 8-JUL-2020
 Account: BMRPLLBW

Project: Gowganda-Miller Lake

QC CERTIFICATE OF ANALYSIS SD20129706
--

Sample Description	Method	Analyte	Units	LOD	ME-MS61	ME-MS61	ME-MS61	ME-MS61	ME-MS61	ME-MS61	ME-MS61	ME-MS61	ME-MS61	ME-MS61	ME-MS61	ME-MS61			
					Ag	Al	As	Ba	Be	Bi	Ca	Cd	Ce	Co	Cr	Cs	Cu	Fe	Ga
					ppm	%	ppm	ppm	ppm	ppm	%	ppm	ppm	ppm	ppm	ppm	ppm	%	ppm
					0.01	0.01	0.2	10	0.05	0.01	0.01	0.02	0.01	0.1	1	0.05	0.2	0.01	0.05
DUPLICATES																			
13863					0.10	7.34	7.2	150	0.30	0.12	7.96	0.20	9.48	47.6	282	0.72	81.6	6.48	12.50
DUP					0.10	7.41	6.1	150	0.34	0.11	8.03	0.18	9.48	45.5	277	0.74	82.7	6.50	12.55
Target Range - Lower Bound					0.09	7.00	6.1	130	0.25	0.10	7.59	0.16	9.00	44.1	265	0.64	79.1	6.16	11.85
Upper Bound					0.12	7.75	7.2	170	0.39	0.13	8.40	0.22	9.96	49.0	294	0.82	85.2	6.82	13.20
ORIGINAL					0.11	6.28	1.3	120	0.38	0.47	5.61	0.14	7.57	46.4	249	1.16	65.4	6.51	13.80
DUP					0.26	6.72	1.6	130	0.37	0.55	6.07	0.14	9.38	45.7	261	1.22	66.2	6.93	13.90
Target Range - Lower Bound					0.17	6.17	1.2	110	0.31	0.47	5.54	0.11	8.04	43.6	241	1.08	63.3	6.37	13.10
Upper Bound					0.20	6.84	1.7	140	0.44	0.55	6.14	0.17	8.91	48.5	269	1.30	68.3	7.07	14.60



ALS Canada Ltd.
 2103 Dollarton Hwy
 North Vancouver BC V7H 0A7
 Phone: +1 604 984 0221 Fax: +1 604 984 0218
 www.alsglobal.com/geochemistry

To: BATTERY MINERAL RESOURCES CORP.
 THE PACIFIC BUILDING
 SUITE 400, 744 WEST HASTINGS STREET
 VANCOUVER BC V6C 1A5

Page: 5 - B
 Total # Pages: 5 (A - D)
 Plus Appendix Pages
 Finalized Date: 8-JUL-2020
 Account: BMRPLLBW

Project: Gowganda-Miller Lake

QC CERTIFICATE OF ANALYSIS SD20129706

Sample Description	Method Analyte Units LOD	ME-MS61 Ge ppm 0.05	ME-MS61 Hf ppm 0.1	ME-MS61 In ppm 0.005	ME-MS61 K % 0.01	ME-MS61 La ppm 0.5	ME-MS61 Li ppm 0.2	ME-MS61 Mg % 0.01	ME-MS61 Mn ppm 5	ME-MS61 Mo ppm 0.05	ME-MS61 Na % 0.01	ME-MS61 Nb ppm 0.1	ME-MS61 Ni ppm 0.2	ME-MS61 P ppm 10	ME-MS61 Pb ppm 0.5	ME-MS61 Rb ppm 0.1
DUPLICATES																
13863		0.06	1.0	0.043	0.68	4.3	28.0	5.43	1300	0.35	1.29	1.4	138.0	180	5.2	32.7
DUP		0.06	1.1	0.044	0.69	4.4	27.7	5.51	1340	0.37	1.28	1.5	137.5	180	6.3	34.5
Target Range - Lower Bound		<0.05	0.9	0.036	0.64	3.6	26.3	5.19	1250	0.29	1.21	1.3	130.5	160	5.0	31.8
Upper Bound		0.10	1.2	0.051	0.73	5.1	29.4	5.75	1390	0.43	1.36	1.6	145.0	200	6.5	35.4
ORIGINAL		0.07	1.0	0.046	0.90	3.5	23.6	5.15	1240	1.22	1.02	0.8	267	200	3.5	27.6
DUP		0.05	0.9	0.051	0.98	3.9	25.6	5.55	1330	1.23	1.09	0.9	285	210	3.7	28.4
Target Range - Lower Bound		<0.05	0.8	0.041	0.88	3.0	23.2	5.07	1215	1.11	0.99	0.7	262	180	2.9	26.5
Upper Bound		0.10	1.1	0.056	1.00	4.4	26.0	5.63	1355	1.34	1.12	1.0	290	230	4.3	29.5



ALS Canada Ltd.
 2103 Dollarton Hwy
 North Vancouver BC V7H 0A7
 Phone: +1 604 984 0221 Fax: +1 604 984 0218
 www.alsglobal.com/geochemistry

To: BATTERY MINERAL RESOURCES CORP.
 THE PACIFIC BUILDING
 SUITE 400, 744 WEST HASTINGS STREET
 VANCOUVER BC V6C 1A5

Page: 5 - C
 Total # Pages: 5 (A - D)
 Plus Appendix Pages
 Finalized Date: 8-JUL-2020
 Account: BMRPLLBW

Project: Gowganda-Miller Lake

QC CERTIFICATE OF ANALYSIS SD20129706

Sample Description	Method Analyte Units LOD	ME-MS61	ME-MS61	ME-MS61	ME-MS61	ME-MS61	ME-MS61	ME-MS61	ME-MS61	ME-MS61	ME-MS61	ME-MS61	ME-MS61	ME-MS61	ME-MS61	
		Re ppm	S %	Sb ppm	Sc ppm	Se ppm	Sn ppm	Sr ppm	Ta ppm	Te ppm	Th ppm	Ti %	Tl ppm	U ppm	V ppm	W ppm
		0.002	0.01	0.05	0.1	1	0.2	0.2	0.05	0.05	0.01	0.005	0.02	0.1	1	0.1
		DUPLICATES														
13863		<0.002	0.06	0.15	41.7	1	0.5	119.0	0.11	<0.05	1.12	0.275	0.19	0.4	195	0.2
DUP		<0.002	0.06	0.19	40.4	1	0.5	120.0	0.12	<0.05	1.12	0.282	0.20	0.4	194	0.2
Target Range - Lower Bound		<0.002	0.05	0.11	38.9	<1	0.3	113.5	0.06	<0.05	1.05	0.260	0.16	0.3	184	<0.1
Upper Bound		0.004	0.07	0.23	43.2	2	0.7	125.5	0.17	0.10	1.19	0.297	0.23	0.5	205	0.3
ORIGINAL		<0.002	1.42	0.17	25.5	1	0.5	96.0	0.06	0.66	0.88	0.238	0.17	0.2	184	3.7
DUP		<0.002	1.48	0.17	24.7	1	0.5	101.5	0.06	0.79	0.96	0.256	0.15	0.2	196	4.0
Target Range - Lower Bound		<0.002	1.37	0.11	23.7	<1	0.3	93.6	<0.05	0.64	0.86	0.230	0.13	<0.1	180	3.5
Upper Bound		0.004	1.53	0.23	26.5	2	0.7	104.0	0.10	0.81	0.98	0.264	0.19	0.3	201	4.2



ALS Canada Ltd.
 2103 Dollarton Hwy
 North Vancouver BC V7H 0A7
 Phone: +1 604 984 0221 Fax: +1 604 984 0218
 www.alsglobal.com/geochemistry

To: BATTERY MINERAL RESOURCES CORP.
 THE PACIFIC BUILDING
 SUITE 400, 744 WEST HASTINGS STREET
 VANCOUVER BC V6C 1A5

Page: 5 - D
 Total # Pages: 5 (A - D)
 Plus Appendix Pages
 Finalized Date: 8-JUL-2020
 Account: BMRPLLBW

Project: Gowganda-Miller Lake

QC CERTIFICATE OF ANALYSIS SD20129706

Sample Description	Method Analyte Units LOD	ME-MS61 Y ppm 0.1	ME-MS61 Zn ppm 2	ME-MS61 Zr ppm 0.5	Ag-OG62 Ag ppm 1	As-OG62 As % 0.001	Co-OG62 Co % 0.0005	Ni-OG62 Ni % 0.001	Ag-GRA21 Ag ppm 5
DUPLICATES									
13863		11.3	120	37.7					
DUP		11.4	118	36.6					
Target Range - Lower Bound		10.7	111	33.9					
Upper Bound		12.0	127	40.4					
ORIGINAL		9.5	102	35.7					
DUP		9.8	110	37.0					
Target Range - Lower Bound		9.1	99	33.1					
Upper Bound		10.2	113	39.6					



ALS Canada Ltd.
 2103 Dollarton Hwy
 North Vancouver BC V7H 0A7
 Phone: +1 604 984 0221 Fax: +1 604 984 0218
 www.alsglobal.com/geochemistry

To: BATTERY MINERAL RESOURCES CORP.
 THE PACIFIC BUILDING
 SUITE 400, 744 WEST HASTINGS STREET
 VANCOUVER BC V6C 1A5

Page: Appendix 1
 Total # Appendix Pages: 1
 Finalized Date: 8-JUL-2020
 Account: BMRPLLBW

Project: Gowganda-Miller Lake

QC CERTIFICATE OF ANALYSIS SD20129706
--

	CERTIFICATE COMMENTS												
	ANALYTICAL COMMENTS												
Applies to Method:	REEs may not be totally soluble in this method. ME-MS61												
	LABORATORY ADDRESSES												
Applies to Method:	Processed at ALS Sudbury located at 1351-B Kelly Lake Road, Unit #1, Sudbury, ON, Canada. <table style="width: 100%; border: none;"> <tr> <td style="width: 33%;">CRU-31</td> <td style="width: 33%;">CRU-QC</td> <td style="width: 33%;">LOG-22</td> <td style="width: 15%;"></td> </tr> <tr> <td>PUL-31</td> <td>PUL-QC</td> <td>SPL-21</td> <td>LOG-24</td> </tr> <tr> <td></td> <td></td> <td></td> <td>WEI-21</td> </tr> </table>	CRU-31	CRU-QC	LOG-22		PUL-31	PUL-QC	SPL-21	LOG-24				WEI-21
CRU-31	CRU-QC	LOG-22											
PUL-31	PUL-QC	SPL-21	LOG-24										
			WEI-21										
Applies to Method:	Processed at ALS Vancouver located at 2103 Dollarton Hwy, North Vancouver, BC, Canada. <table style="width: 100%; border: none;"> <tr> <td style="width: 33%;">Ag-GRA21</td> <td style="width: 33%;">Ag-OG62</td> <td style="width: 33%;">As-OG62</td> <td style="width: 15%;"></td> </tr> <tr> <td>ME-MS61</td> <td>ME-OG62</td> <td>Ni-OG62</td> <td>Co-OG62</td> </tr> </table>	Ag-GRA21	Ag-OG62	As-OG62		ME-MS61	ME-OG62	Ni-OG62	Co-OG62				
Ag-GRA21	Ag-OG62	As-OG62											
ME-MS61	ME-OG62	Ni-OG62	Co-OG62										



ALS Canada Ltd.
 2103 Dollarton Hwy
 North Vancouver BC V7H 0A7
 Phone: +1 604 984 0221 Fax: +1 604 984 0218
 www.alsglobal.com/geochemistry

To: BATTERY MINERAL RESOURCES CORP.
 THE PACIFIC BUILDING
 SUITE 400, 744 WEST HASTINGS STREET
 VANCOUVER BC V6C 1A5

Page: 1
 Total # Pages: 3 (A - D)
 Plus Appendix Pages
 Finalized Date: 5-JUL-2020
 Account: BMRPLLBW

QC CERTIFICATE SD20129707

Project: Gowganda-Miller Lake

This report is for 12 Drill Core samples submitted to our lab in Sudbury, ON, Canada on 19-JUN-2020.

The following have access to data associated with this certificate:

PETER DOYLE
 FRANK PLOEGER

MIKE HENDRICKSON
 MERCEDES RICH

SEAN HICKS
 ANDREW SALERNO

SAMPLE PREPARATION

ALS CODE	DESCRIPTION
WEI-21	Received Sample Weight
LOG-24	Pulp Login - Rcd w/o Barcode
CRU-QC	Crushing QC Test
PUL-QC	Pulverizing QC Test
LOG-22	Sample login - Rcd w/o BarCode
CRU-31	Fine crushing - 70% <2mm
SPL-21	Split sample - riffle splitter
PUL-31	Pulverize up to 250g 85% <75 um

ANALYTICAL PROCEDURES

ALS CODE	DESCRIPTION	
ME-MS61	48 element four acid ICP-MS	
Ag-OG62	Ore Grade Ag - Four Acid	
ME-OG62	Ore Grade Elements - Four Acid	ICP-AES
As-OG62	Ore Grade As - Four Acid	

This is the Final Report and supersedes any preliminary report with this certificate number. Results apply to samples as submitted. All pages of this report have been checked and approved for release.

***** See Appendix Page for comments regarding this certificate *****

Signature:

Saa Traxler, General Manager, North Vancouver



ALS Canada Ltd.
 2103 Dollarton Hwy
 North Vancouver BC V7H 0A7
 Phone: +1 604 984 0221 Fax: +1 604 984 0218
 www.alsglobal.com/geochemistry

To: BATTERY MINERAL RESOURCES CORP.
 THE PACIFIC BUILDING
 SUITE 400, 744 WEST HASTINGS STREET
 VANCOUVER BC V6C 1A5

Page: 2 - A
 Total # Pages: 3 (A - D)
 Plus Appendix Pages
 Finalized Date: 5-JUL-2020
 Account: BMRPLLBW

Project: Gowganda-Miller Lake

QC CERTIFICATE OF ANALYSIS SD20129707

Sample Description	Method Analyte Units LOD	ME-MS61 Ag ppm	ME-MS61 Al %	ME-MS61 As ppm	ME-MS61 Ba ppm	ME-MS61 Be ppm	ME-MS61 Bi ppm	ME-MS61 Ca %	ME-MS61 Cd ppm	ME-MS61 Ce ppm	ME-MS61 Co ppm	ME-MS61 Cr ppm	ME-MS61 Cs ppm	ME-MS61 Cu ppm	ME-MS61 Fe %	ME-MS61 Ga ppm
STANDARDS																
AMIS0160	Target Range - Lower Bound															
	Upper Bound															
AMIS0160	Target Range - Lower Bound															
	Upper Bound															
CCU-1e	Target Range - Lower Bound															
	Upper Bound															
EMOG-17		70.3	4.79	620	140	1.78	5.70	2.00	21.2	47.4	782	56	7.08	8620	5.07	11.65
EMOG-17		68.1	4.60	576	860	1.86	5.62	1.91	21.8	49.6	746	56	7.41	8310	4.83	12.15
EMOG-17		68.3	4.70	581	300	1.59	5.36	1.96	20.6	46.6	758	57	6.85	8290	4.92	11.40
Target Range - Lower Bound		60.9	4.18	522	930	1.60	5.31	1.72	18.15	42.9	686	49	6.56	7750	4.42	10.75
Upper Bound		74.5	5.13	638	1290	2.06	6.51	2.12	22.2	52.5	838	62	8.12	8910	5.42	13.25
GBM903-13	Target Range - Lower Bound															
	Upper Bound															
GBM903-13	Target Range - Lower Bound															
	Upper Bound															
MP-1b	Target Range - Lower Bound															
	Upper Bound															
MP-1b	Target Range - Lower Bound															
	Upper Bound															
OREAS 621	Target Range - Lower Bound															
	Upper Bound															
OREAS 621	Target Range - Lower Bound															
	Upper Bound															
OREAS 920		0.10	7.98	5.4	580	2.72	0.61	0.52	0.07	94.2	15.5	85	8.54	120.0	4.19	20.2
OREAS 920		0.11	7.61	4.9	540	2.41	0.53	0.50	0.06	91.5	14.1	80	8.24	105.5	3.95	19.15
OREAS 920		0.11	7.82	5.4	560	2.76	0.60	0.49	0.05	91.4	15.0	84	8.54	112.0	4.15	20.2
Target Range - Lower Bound		0.08	6.91	4.6	450	2.54	0.61	0.44	0.04	84.6	13.9	70	7.72	104.0	3.72	18.65
Upper Bound		0.13	8.47	6.1	640	3.22	0.77	0.56	0.12	103.5	17.3	88	9.54	120.0	4.56	22.9

***** See Appendix Page for comments regarding this certificate *****



ALS Canada Ltd.
 2103 Dollarton Hwy
 North Vancouver BC V7H 0A7
 Phone: +1 604 984 0221 Fax: +1 604 984 0218
 www.alsglobal.com/geochemistry

To: BATTERY MINERAL RESOURCES CORP.
 THE PACIFIC BUILDING
 SUITE 400, 744 WEST HASTINGS STREET
 VANCOUVER BC V6C 1A5

Page: 2 - B
 Total # Pages: 3 (A - D)
 Plus Appendix Pages
 Finalized Date: 5-JUL-2020
 Account: BMRPLLBW

Project: Gowganda-Miller Lake

QC CERTIFICATE OF ANALYSIS SD20129707

Sample Description	Method Analyte Units LOD	ME-MS61 Ge ppm 0.05	ME-MS61 Hf ppm 0.1	ME-MS61 In ppm 0.005	ME-MS61 K % 0.01	ME-MS61 La ppm 0.5	ME-MS61 Li ppm 0.2	ME-MS61 Mg % 0.01	ME-MS61 Mn ppm 5	ME-MS61 Mo ppm 0.05	ME-MS61 Na % 0.01	ME-MS61 Nb ppm 0.1	ME-MS61 Ni ppm 0.2	ME-MS61 P ppm 10	ME-MS61 Pb ppm 0.5	ME-MS61 Rb ppm 0.1
STANDARDS																
AMIS0160																
Target Range - Lower Bound																
Upper Bound																
AMIS0160																
Target Range - Lower Bound																
Upper Bound																
CCU-1e																
Target Range - Lower Bound																
Upper Bound																
EMOG-17		0.12	2.0	0.938	1.72	23.8	27.4	0.99	784	1130	1.13	14.1	7930	860	7430	113.0
EMOG-17		0.10	1.8	0.993	1.64	25.6	26.8	0.95	731	1050	1.09	13.8	7550	810	7410	112.5
EMOG-17		0.11	1.7	0.895	1.65	24.0	23.3	0.96	747	1085	1.11	12.9	7710	840	7420	103.5
Target Range - Lower Bound		0.07	1.6	0.823	1.49	20.7	23.9	0.86	670	997	0.99	12.7	6820	700	6570	98.9
Upper Bound		0.29	2.2	1.015	1.85	26.4	29.7	1.08	830	1220	1.23	15.7	8330	880	8030	121.0
GBM903-13																
Target Range - Lower Bound																
Upper Bound																
GBM903-13																
Target Range - Lower Bound																
Upper Bound																
MP-1b																
Target Range - Lower Bound																
Upper Bound																
MP-1b																
Target Range - Lower Bound																
Upper Bound																
OREAS 621																
Target Range - Lower Bound																
Upper Bound																
OREAS 621																
Target Range - Lower Bound																
Upper Bound																
OREAS 920		0.16	4.7	0.089	3.00	46.3	31.3	1.38	625	0.41	0.66	18.1	42.4	790	21.8	183.5
OREAS 920		0.15	4.1	0.081	2.81	46.0	29.4	1.28	561	0.39	0.62	15.6	38.1	730	29.3	167.5
OREAS 920		0.15	4.3	0.085	2.97	44.4	29.8	1.33	593	0.41	0.66	17.4	40.1	770	24.1	164.5
Target Range - Lower Bound		0.06	4.0	0.070	2.59	41.0	26.0	1.23	535	0.34	0.56	15.6	37.4	640	20.7	158.5
Upper Bound		0.28	5.2	0.098	3.19	51.2	32.2	1.53	665	0.58	0.71	19.2	46.2	800	26.4	193.5



ALS Canada Ltd.
 2103 Dollarton Hwy
 North Vancouver BC V7H 0A7
 Phone: +1 604 984 0221 Fax: +1 604 984 0218
 www.alsglobal.com/geochemistry

To: BATTERY MINERAL RESOURCES CORP.
 THE PACIFIC BUILDING
 SUITE 400, 744 WEST HASTINGS STREET
 VANCOUVER BC V6C 1A5

Page: 2 - C
 Total # Pages: 3 (A - D)
 Plus Appendix Pages
 Finalized Date: 5-JUL-2020
 Account: BMRPLLBW

Project: Gowganda-Miller Lake

QC CERTIFICATE OF ANALYSIS SD20129707

Sample Description	Method Analyte Units LOD	ME-MS61 Re ppm	ME-MS61 S %	ME-MS61 Sb ppm	ME-MS61 Sc ppm	ME-MS61 Se ppm	ME-MS61 Sn ppm	ME-MS61 Sr ppm	ME-MS61 Ta ppm	ME-MS61 Te ppm	ME-MS61 Th ppm	ME-MS61 Ti %	ME-MS61 Tl ppm	ME-MS61 U ppm	ME-MS61 V ppm	ME-MS61 W ppm
STANDARDS																
AMIS01 60																
Target Range - Lower Bound																
Upper Bound																
AMIS01 60																
Target Range - Lower Bound																
Upper Bound																
CCU-1e																
Target Range - Lower Bound																
Upper Bound																
EMOG-17		0.312	3.38	832	8.3	7	2.6	217	0.92	1.24	10.40	0.326	2.24	2.9	77	4.3
EMOG-17		0.324	3.18	782	7.5	6	2.6	212	0.86	1.31	10.65	0.315	2.29	3.2	73	3.7
EMOG-17		0.305	3.27	803	7.2	6	2.6	207	0.85	1.22	10.20	0.328	2.14	3.1	71	3.6
Target Range - Lower Bound		0.286	2.91	643	7.2	4	2.2	184.5	0.78	1.10	10.35	0.294	1.89	2.8	67	3.3
Upper Bound		0.354	3.57	869	9.0	9	3.2	226	1.08	1.46	12.65	0.370	2.61	3.7	84	4.7
GBM903-13																
Target Range - Lower Bound																
Upper Bound																
GBM903-13																
Target Range - Lower Bound																
Upper Bound																
MP-1b																
Target Range - Lower Bound																
Upper Bound																
MP-1b																
Target Range - Lower Bound																
Upper Bound																
OREAS 621																
Target Range - Lower Bound																
Upper Bound																
OREAS 621																
Target Range - Lower Bound																
Upper Bound																
OREAS 920		<0.002	0.03	1.42	14.8	1	5.0	88.1	1.33	<0.05	18.25	0.490	0.92	3.5	101	3.2
OREAS 920		<0.002	0.03	1.38	12.2	1	4.7	79.6	1.19	<0.05	18.75	0.453	0.86	3.4	94	3.1
OREAS 920		<0.002	0.03	1.60	13.2	1	5.0	83.9	1.30	<0.05	19.30	0.473	0.97	3.7	96	3.1
Target Range - Lower Bound		<0.002	<0.01	1.22	12.8	<1	4.3	73.6	1.08	<0.05	17.35	0.434	0.73	3.3	86	2.5
Upper Bound		0.004	0.05	1.76	15.8	2	5.7	90.4	1.43	0.12	21.2	0.542	1.03	4.2	108	3.7



ALS Canada Ltd.
 2103 Dollarton Hwy
 North Vancouver BC V7H 0A7
 Phone: +1 604 984 0221 Fax: +1 604 984 0218
 www.alsglobal.com/geochemistry

To: BATTERY MINERAL RESOURCES CORP.
 THE PACIFIC BUILDING
 SUITE 400, 744 WEST HASTINGS STREET
 VANCOUVER BC V6C 1A5

Page: 2 - D
 Total # Pages: 3 (A - D)
 Plus Appendix Pages
 Finalized Date: 5-JUL-2020
 Account: BMRPLLW

Project: Gowganda-Miller Lake

QC CERTIFICATE OF ANALYSIS SD20129707

Sample Description	Method Analyte Units LOD	ME-MS61 Y ppm	ME-MS61 Zn ppm	ME-MS61 Zr ppm	Ag-OG62 Ag ppm	As-OG62 As %
STANDARDS						
AMIS0160				1		
Target Range - Lower Bound				<1		
Upper Bound				2		
AMIS0160				<1	0.003	
Target Range - Lower Bound				<1	<0.001	
Upper Bound				2	0.004	
CCU-1e				207		
Target Range - Lower Bound				197		
Upper Bound				213		
EMOG-17	16.4	7710	63.6			
EMOG-17	16.0	7470	64.2			
EMOG-17	15.0	7610	60.4			
Target Range - Lower Bound	14.3	6800	55.6			
Upper Bound	17.7	8320	76.4			
GBM903-13				24		
Target Range - Lower Bound				22		
Upper Bound				26		
GBM903-13				24	0.032	
Target Range - Lower Bound				22	0.030	
Upper Bound				26	0.034	
MP-1b				51		
Target Range - Lower Bound				46		
Upper Bound				52		
MP-1b				51	2.26	
Target Range - Lower Bound				46	2.22	
Upper Bound				52	2.38	
OREAS 621				69		
Target Range - Lower Bound				66		
Upper Bound				72		
OREAS 621				70	0.008	
Target Range - Lower Bound				66	0.006	
Upper Bound				72	0.010	
OREAS 920	35.8	127	162.5			
OREAS 920	33.0	116	144.0			
OREAS 920	32.7	119	155.5			
Target Range - Lower Bound	29.8	102	128.0			
Upper Bound	36.6	130	174.0			



ALS Canada Ltd.
 2103 Dollarton Hwy
 North Vancouver BC V7H 0A7
 Phone: +1 604 984 0221 Fax: +1 604 984 0218
 www.alsglobal.com/geochemistry

To: BATTERY MINERAL RESOURCES CORP.
 THE PACIFIC BUILDING
 SUITE 400, 744 WEST HASTINGS STREET
 VANCOUVER BC V6C 1A5

Page: 3 - A
 Total # Pages: 3 (A - D)
 Plus Appendix Pages
 Finalized Date: 5-JUL-2020
 Account: BMRPLLBW

Project: Gowganda-Miller Lake

QC CERTIFICATE OF ANALYSIS SD20129707

Sample Description	Method Analyte Units LOD	ME-MS61 Ag ppm	ME-MS61 Al %	ME-MS61 As ppm	ME-MS61 Ba ppm	ME-MS61 Be ppm	ME-MS61 Bi ppm	ME-MS61 Ca %	ME-MS61 Cd ppm	ME-MS61 Ce ppm	ME-MS61 Co ppm	ME-MS61 Cr ppm	ME-MS61 Cs ppm	ME-MS61 Cu ppm	ME-MS61 Fe %	ME-MS61 Ga ppm
BLANKS																
BLANK	Target Range - Lower Bound															
	Upper Bound															
BLANK	Target Range - Lower Bound															
	Upper Bound															
BLANK		<0.01	<0.01	0.2	<10	<0.05	0.02	<0.01	<0.02	<0.01	0.1	6	<0.05	0.2	<0.01	<0.05
BLANK		<0.01	<0.01	<0.2	<10	<0.05	<0.01	<0.01	<0.02	<0.01	<0.1	<1	<0.05	<0.2	<0.01	0.05
BLANK		<0.01	<0.01	<0.2	<10	<0.05	0.01	<0.01	<0.02	<0.01	<0.1	<1	<0.05	<0.2	<0.01	<0.05
	Target Range - Lower Bound	<0.01	<0.01	<0.2	<10	<0.05	<0.01	<0.01	<0.02	<0.01	<0.1	<1	<0.05	<0.2	<0.01	<0.05
	Upper Bound	0.02	0.02	0.4	20	0.10	0.02	0.02	0.04	0.02	0.2	2	0.10	0.4	0.02	0.10
DUPLICATES																
ORIGINAL	DUP															
	Target Range - Lower Bound															
	Upper Bound															
13863		0.10	7.34	7.2	150	0.30	0.12	7.96	0.20	9.48	47.6	282	0.72	81.6	6.48	12.50
DUP		0.10	7.41	6.1	150	0.34	0.11	8.03	0.18	9.48	45.5	277	0.74	82.7	6.50	12.55
	Target Range - Lower Bound	0.09	7.00	6.1	130	0.25	0.10	7.59	0.16	9.00	44.1	265	0.64	79.1	6.16	11.85
	Upper Bound	0.12	7.75	7.2	170	0.39	0.13	8.40	0.22	9.96	49.0	294	0.82	85.2	6.82	13.20
13908		0.16	1.30	998	10	0.17	0.96	1.60	<0.02	2.99	76.0	1040	0.58	7.9	7.68	5.11
DUP		0.16	1.29	944	10	0.17	0.95	1.57	<0.02	2.96	74.8	1040	0.61	8.2	7.73	5.14
	Target Range - Lower Bound	0.14	1.22	922	<10	0.11	0.90	1.50	<0.02	2.82	71.5	987	0.52	7.6	7.31	4.82
	Upper Bound	0.18	1.37	1020	20	0.23	1.01	1.67	0.04	3.13	79.3	1095	0.67	8.5	8.10	5.43
13973																
DUP																
	Target Range - Lower Bound															
	Upper Bound															
ORIGINAL		0.05	4.80	6.2	60	0.56	<0.01	6.80	0.06	17.65	21.0	1	1.21	8.6	9.84	15.40
DUP		0.04	4.74	5.7	60	0.50	<0.01	6.76	0.05	16.55	19.2	2	1.13	7.7	9.85	14.30
	Target Range - Lower Bound	0.03	4.52	5.5	50	0.45	<0.01	6.43	0.03	16.25	19.0	<1	1.06	7.7	9.34	14.05
	Upper Bound	0.06	5.02	6.4	70	0.61	0.02	7.13	0.08	17.95	21.2	2	1.28	8.6	10.35	15.65



ALS Canada Ltd.
 2103 Dollarton Hwy
 North Vancouver BC V7H 0A7
 Phone: +1 604 984 0221 Fax: +1 604 984 0218
 www.alsglobal.com/geochemistry

To: BATTERY MINERAL RESOURCES CORP.
 THE PACIFIC BUILDING
 SUITE 400, 744 WEST HASTINGS STREET
 VANCOUVER BC V6C 1A5

Page: 3 - B
 Total # Pages: 3 (A - D)
 Plus Appendix Pages
 Finalized Date: 5-JUL-2020
 Account: BMRPLLBW

Project: Gowganda-Miller Lake

QC CERTIFICATE OF ANALYSIS SD20129707

Sample Description	Method Analyte Units LOD	ME-MS61 Ge ppm 0.05	ME-MS61 Hf ppm 0.1	ME-MS61 In ppm 0.005	ME-MS61 K % 0.01	ME-MS61 La ppm 0.5	ME-MS61 Li ppm 0.2	ME-MS61 Mg % 0.01	ME-MS61 Mn ppm 5	ME-MS61 Mo ppm 0.05	ME-MS61 Na % 0.01	ME-MS61 Nb ppm 0.1	ME-MS61 Ni ppm 0.2	ME-MS61 P ppm 10	ME-MS61 Pb ppm 0.5	ME-MS61 Rb ppm 0.1
BLANKS																
BLANK																
Target Range - Lower Bound																
Upper Bound																
BLANK																
Target Range - Lower Bound																
Upper Bound																
BLANK		<0.05	<0.1	<0.005	<0.01	<0.5	<0.2	<0.01	<5	0.05	<0.01	<0.1	2.8	<10	<0.5	<0.1
BLANK		0.09	<0.1	<0.005	<0.01	<0.5	<0.2	<0.01	<5	<0.05	<0.01	<0.1	<0.2	<10	<0.5	<0.1
BLANK		0.05	<0.1	<0.005	<0.01	<0.5	<0.2	<0.01	<5	<0.05	<0.01	<0.1	<0.2	10	<0.5	<0.1
Target Range - Lower Bound		<0.05	<0.1	<0.005	<0.01	<0.5	<0.2	<0.01	<5	<0.05	<0.01	<0.1	<0.2	<10	<0.5	<0.1
Upper Bound		0.10	0.2	0.010	0.02	1.0	0.4	0.02	10	0.10	0.02	0.2	0.4	20	1.0	0.2
DUPLICATES																
ORIGINAL																
DUP																
Target Range - Lower Bound																
Upper Bound																
13863		0.06	1.0	0.043	0.68	4.3	28.0	5.43	1300	0.35	1.29	1.4	138.0	180	5.2	32.7
DUP		0.06	1.1	0.044	0.69	4.4	27.7	5.51	1340	0.37	1.28	1.5	137.5	180	6.3	34.5
Target Range - Lower Bound		<0.05	0.9	0.036	0.64	3.6	26.3	5.19	1250	0.29	1.21	1.3	130.5	160	5.0	31.8
Upper Bound		0.10	1.2	0.051	0.73	5.1	29.4	5.75	1390	0.43	1.36	1.6	145.0	200	6.5	35.4
13908		<0.05	0.2	0.068	0.09	1.0	30.6	20.5	1040	0.12	0.03	0.3	2130	40	13.0	5.6
DUP		0.05	0.2	0.068	0.09	1.0	27.9	20.2	1020	0.15	0.03	0.3	2120	40	11.6	5.4
Target Range - Lower Bound		<0.05	<0.1	0.060	0.08	<0.5	27.6	19.30	974	0.08	0.02	0.2	2020	30	11.2	5.1
Upper Bound		0.10	0.3	0.076	0.10	1.6	30.9	21.4	1085	0.19	0.04	0.4	2230	50	13.4	5.9
13973																
DUP																
Target Range - Lower Bound																
Upper Bound																
ORIGINAL		0.07	1.3	0.116	0.40	5.9	23.1	1.80	1880	0.58	1.58	3.1	0.2	1740	1.1	10.5
DUP		0.07	1.2	0.099	0.41	5.6	19.0	1.80	1840	0.58	1.59	3.1	0.2	1740	1.0	9.9
Target Range - Lower Bound		<0.05	1.1	0.097	0.37	5.0	19.8	1.70	1760	0.50	1.50	2.8	<0.2	1640	<0.5	9.6
Upper Bound		0.10	1.4	0.118	0.44	6.5	22.3	1.90	1960	0.66	1.67	3.4	0.4	1840	1.6	10.8



ALS Canada Ltd.
 2103 Dollarton Hwy
 North Vancouver BC V7H 0A7
 Phone: +1 604 984 0221 Fax: +1 604 984 0218
 www.alsglobal.com/geochemistry

To: BATTERY MINERAL RESOURCES CORP.
 THE PACIFIC BUILDING
 SUITE 400, 744 WEST HASTINGS STREET
 VANCOUVER BC V6C 1A5

Page: 3 - C
 Total # Pages: 3 (A - D)
 Plus Appendix Pages
 Finalized Date: 5-JUL-2020
 Account: BMRPLLBW

Project: Gowganda-Miller Lake

QC CERTIFICATE OF ANALYSIS SD20129707

Sample Description	Method Analyte Units LOD	ME-MS61 Re ppm 0.002	ME-MS61 S % 0.01	ME-MS61 Sb ppm 0.05	ME-MS61 Sc ppm 0.1	ME-MS61 Se ppm 1	ME-MS61 Sn ppm 0.2	ME-MS61 Sr ppm 0.2	ME-MS61 Ta ppm 0.05	ME-MS61 Te ppm 0.05	ME-MS61 Th ppm 0.01	ME-MS61 Ti % 0.005	ME-MS61 Tl ppm 0.02	ME-MS61 U ppm 0.1	ME-MS61 V ppm 1	ME-MS61 W ppm 0.1
BLANKS																
BLANK																
Target Range - Lower Bound																
Upper Bound																
BLANK																
Target Range - Lower Bound																
Upper Bound																
BLANK		<0.002	<0.01	<0.05	<0.1	<1	<0.2	<0.2	<0.05	<0.05	<0.01	<0.005	<0.02	<0.1	<1	<0.1
BLANK		<0.002	<0.01	<0.05	<0.1	<1	<0.2	<0.2	<0.05	<0.05	<0.01	<0.005	<0.02	<0.1	<1	<0.1
BLANK		<0.002	<0.01	<0.05	<0.1	<1	<0.2	<0.2	<0.05	<0.05	<0.01	<0.005	<0.02	<0.1	<1	<0.1
Target Range - Lower Bound		<0.002	<0.01	<0.05	<0.1	<1	<0.2	<0.2	<0.05	<0.05	<0.01	<0.005	<0.02	<0.1	<1	<0.1
Upper Bound		0.004	0.02	0.10	0.2	2	0.4	0.4	0.10	0.10	0.02	0.010	0.04	0.2	2	0.2
DUPLICATES																
ORIGINAL																
DUP																
Target Range - Lower Bound																
Upper Bound																
13863		<0.002	0.06	0.15	41.7	1	0.5	119.0	0.11	<0.05	1.12	0.275	0.19	0.4	195	0.2
DUP		<0.002	0.06	0.19	40.4	1	0.5	120.0	0.12	<0.05	1.12	0.282	0.20	0.4	194	0.2
Target Range - Lower Bound		<0.002	0.05	0.11	38.9	<1	0.3	113.5	0.06	<0.05	1.05	0.260	0.16	0.3	184	<0.1
Upper Bound		0.004	0.07	0.23	43.2	2	0.7	125.5	0.17	0.10	1.19	0.297	0.23	0.5	205	0.3
13908		<0.002	0.06	2.46	8.6	1	0.2	8.4	<0.05	<0.05	0.07	0.068	<0.02	0.7	52	0.4
DUP		<0.002	0.06	2.43	8.6	1	0.2	8.4	<0.05	0.05	0.05	0.066	0.02	0.6	51	0.4
Target Range - Lower Bound		<0.002	0.05	2.21	8.1	<1	<0.2	7.8	<0.05	<0.05	0.05	0.059	<0.02	0.5	48	0.3
Upper Bound		0.004	0.07	2.68	9.1	2	0.4	9.0	0.10	0.10	0.07	0.075	0.04	0.8	55	0.5
13973																
DUP																
Target Range - Lower Bound																
Upper Bound																
ORIGINAL		0.003	0.52	1.07	26.0	1	0.3	94.2	0.19	<0.05	0.39	0.775	0.06	0.1	83	7.1
DUP		<0.002	0.52	1.02	23.3	1	0.3	88.5	0.19	<0.05	0.35	0.826	0.06	0.1	84	6.9
Target Range - Lower Bound		<0.002	0.48	0.92	23.3	<1	<0.2	86.6	0.13	<0.05	0.34	0.755	0.04	<0.1	78	6.4
Upper Bound		0.004	0.56	1.17	26.0	2	0.4	96.1	0.25	0.10	0.40	0.846	0.08	0.2	89	7.6



ALS Canada Ltd.
 2103 Dollarton Hwy
 North Vancouver BC V7H 0A7
 Phone: +1 604 984 0221 Fax: +1 604 984 0218
 www.alsglobal.com/geochemistry

To: BATTERY MINERAL RESOURCES CORP.
 THE PACIFIC BUILDING
 SUITE 400, 744 WEST HASTINGS STREET
 VANCOUVER BC V6C 1A5

Page: 3 - D
 Total # Pages: 3 (A - D)
 Plus Appendix Pages
 Finalized Date: 5-JUL-2020
 Account: BMRPLLBW

Project: Gowganda-Miller Lake

QC CERTIFICATE OF ANALYSIS SD20129707

Sample Description	Method Analyte Units LOD	ME-MS61 Y ppm	ME-MS61 Zn ppm	ME-MS61 Zr ppm	Ag-OG62 Ag ppm	As-OG62 As %
BLANKS						
BLANK					<1	
Target Range - Lower Bound					<1	
Upper Bound					2	
BLANK					<1	0.001
Target Range - Lower Bound					<1	<0.001
Upper Bound					2	0.002
BLANK	<0.1	<2	<0.5			
BLANK	<0.1	<2	<0.5			
BLANK	<0.1	<2	<0.5			
Target Range - Lower Bound	<0.1	<2	<0.5			
Upper Bound	0.2	4	1.0			
DUPLICATES						
ORIGINAL					116	
DUP					119	
Target Range - Lower Bound					114	
Upper Bound					121	
13863	11.3	120	37.7			
DUP	11.4	118	36.6			
Target Range - Lower Bound	10.7	111	33.9			
Upper Bound	12.0	127	40.4			
13908	4.0	85	5.8			
DUP	4.0	84	5.8			
Target Range - Lower Bound	3.7	78	4.9			
Upper Bound	4.3	91	6.7			
13973						7.22
DUP					51	7.01
Target Range - Lower Bound					49	6.94
Upper Bound					53	7.29
ORIGINAL	16.2	90	51.3			
DUP	15.2	89	45.3			
Target Range - Lower Bound	14.8	83	44.2			
Upper Bound	16.6	96	52.4			



ALS Canada Ltd.
 2103 Dollarton Hwy
 North Vancouver BC V7H 0A7
 Phone: +1 604 984 0221 Fax: +1 604 984 0218
 www.alsglobal.com/geochemistry

To: BATTERY MINERAL RESOURCES CORP.
 THE PACIFIC BUILDING
 SUITE 400, 744 WEST HASTINGS STREET
 VANCOUVER BC V6C 1A5

Page: 1
 Total # Pages: 3 (A - D)
 Plus Appendix Pages
 Finalized Date: 5-JUL-2020
 Account: BMRPLLBW

QC CERTIFICATE SD20129708

Project: Gowganda-Miller Lake

This report is for 20 Drill Core samples submitted to our lab in Sudbury, ON, Canada on 19-JUN-2020.

The following have access to data associated with this certificate:

PETER DOYLE FRANK PLOEGER	MIKE HENDRICKSON MERCEDES RICH	SEAN HICKS ANDREW SALERNO
------------------------------	-----------------------------------	------------------------------

SAMPLE PREPARATION	
ALS CODE	DESCRIPTION
WEI-21	Received Sample Weight
LOG-24	Pulp Login - Rcd w/o Barcode
CRU-QC	Crushing QC Test
PUL-QC	Pulverizing QC Test
LOG-22	Sample login - Rcd w/o BarCode
CRU-31	Fine crushing - 70% <2mm
SPL-21	Split sample - riffle splitter
PUL-31	Pulverize up to 250g 85% <75 um

ANALYTICAL PROCEDURES		
ALS CODE	DESCRIPTION	
ME-MS61	48 element four acid ICP-MS	
ME-OG62	Ore Grade Elements - Four Acid	ICP-AES
Cu-OG62	Ore Grade Cu - Four Acid	
Ni-OG62	Ore Grade Ni - Four Acid	
Pb-OG62	Ore Grade Pb - Four Acid	

This is the Final Report and supersedes any preliminary report with this certificate number. Results apply to samples as submitted. All pages of this report have been checked and approved for release.

***** See Appendix Page for comments regarding this certificate *****

Signature: 
 Saa Traxler, General Manager, North Vancouver



ALS Canada Ltd.
 2103 Dollarton Hwy
 North Vancouver BC V7H 0A7
 Phone: +1 604 984 0221 Fax: +1 604 984 0218
 www.alsglobal.com/geochemistry

To: BATTERY MINERAL RESOURCES CORP.
 THE PACIFIC BUILDING
 SUITE 400, 744 WEST HASTINGS STREET
 VANCOUVER BC V6C 1A5

Page: 2 - A
 Total # Pages: 3 (A - D)
 Plus Appendix Pages
 Finalized Date: 5-JUL-2020
 Account: BMRPLLBW

Project: Gowganda-Miller Lake

QC CERTIFICATE OF ANALYSIS SD20129708

Sample Description	Method Analyte Units LOD	ME-MS61 Ag ppm 0.01	ME-MS61 Al % 0.01	ME-MS61 As ppm 0.2	ME-MS61 Ba ppm 10	ME-MS61 Be ppm 0.05	ME-MS61 Bi ppm 0.01	ME-MS61 Ca % 0.01	ME-MS61 Cd ppm 0.02	ME-MS61 Ce ppm 0.01	ME-MS61 Co ppm 0.1	ME-MS61 Cr ppm 1	ME-MS61 Cs ppm 0.05	ME-MS61 Cu ppm 0.2	ME-MS61 Fe % 0.01	ME-MS61 Ga ppm 0.05
STANDARDS																
AMIS01 60																
Target Range - Lower Bound																
Upper Bound																
CCU-1e																
Target Range - Lower Bound																
Upper Bound																
CCU-1e																
Target Range - Lower Bound																
Upper Bound																
EMOG-17		70.3	4.79	620	140	1.78	5.70	2.00	21.2	47.4	782	56	7.08	8620	5.07	11.65
EMOG-17		68.1	4.60	576	860	1.86	5.62	1.91	21.8	49.6	746	56	7.41	8310	4.83	12.15
Target Range - Lower Bound		60.9	4.18	522	930	1.60	5.31	1.72	18.15	42.9	686	49	6.56	7750	4.42	10.75
Upper Bound		74.5	5.13	638	1290	2.06	6.51	2.12	22.2	52.5	838	62	8.12	8910	5.42	13.25
GBM903-13																
Target Range - Lower Bound																
Upper Bound																
GBM903-13																
Target Range - Lower Bound																
Upper Bound																
MP-1b																
Target Range - Lower Bound																
Upper Bound																
MP-1b																
Target Range - Lower Bound																
Upper Bound																
MRGeo08		4.38	7.31	33.0	1100	3.21	0.67	2.72	2.35	66.8	20.1	95	11.70	645	4.05	19.35
Target Range - Lower Bound		3.93	6.64	29.5	920	2.98	0.58	2.35	2.00	66.2	17.7	81	11.20	587	3.55	17.50
Upper Bound		4.83	8.14	36.5	1270	3.76	0.73	2.90	2.48	81.0	21.9	102	13.80	675	4.37	21.5
OREAS 621																
Target Range - Lower Bound																
Upper Bound																
OREAS 621																
Target Range - Lower Bound																
Upper Bound																
OREAS 920		0.10	7.98	5.4	580	2.72	0.61	0.52	0.07	94.2	15.5	85	8.54	120.0	4.19	20.2
OREAS 920		0.11	7.61	4.9	540	2.41	0.53	0.50	0.06	91.5	14.1	80	8.24	105.5	3.95	19.15
Target Range - Lower Bound		0.08	6.91	4.6	450	2.54	0.61	0.44	0.04	84.6	13.9	70	7.72	104.0	3.72	18.65
Upper Bound		0.13	8.47	6.1	640	3.22	0.77	0.56	0.12	103.5	17.3	88	9.54	120.0	4.56	22.9
OREAS-76a																
Target Range - Lower Bound																



ALS Canada Ltd.
2103 Dollarton Hwy
North Vancouver BC V7H 0A7
Phone: +1 604 984 0221 Fax: +1 604 984 0218
www.alsglobal.com/geochemistry

To: BATTERY MINERAL RESOURCES CORP.
THE PACIFIC BUILDING
SUITE 400, 744 WEST HASTINGS STREET
VANCOUVER BC V6C 1A5

Page: 2 - A
Total # Pages: 3 (A - D)
Plus Appendix Pages
Finalized Date: 5-JUL-2020
Account: BMRPLLBW

Project: Gowganda-Miller Lake

QC CERTIFICATE OF ANALYSIS SD20129708

Upper Bound	
Sample Description	Analyte Units LOD



ALS Canada Ltd.
 2103 Dollarton Hwy
 North Vancouver BC V7H 0A7
 Phone: +1 604 984 0221 Fax: +1 604 984 0218
 www.alsglobal.com/geochemistry

To: BATTERY MINERAL RESOURCES CORP.
 THE PACIFIC BUILDING
 SUITE 400, 744 WEST HASTINGS STREET
 VANCOUVER BC V6C 1A5

Page: 2 - B
 Total # Pages: 3 (A - D)
 Plus Appendix Pages
 Finalized Date: 5-JUL-2020
 Account: BMRPLLBW

Project: Gowganda-Miller Lake

QC CERTIFICATE OF ANALYSIS SD20129708

Sample Description	Method Analyte Units LOD	ME-MS61 Ge ppm 0.05	ME-MS61 Hf ppm 0.1	ME-MS61 In ppm 0.005	ME-MS61 K % 0.01	ME-MS61 La ppm 0.5	ME-MS61 Li ppm 0.2	ME-MS61 Mg % 0.01	ME-MS61 Mn ppm 5	ME-MS61 Mo ppm 0.05	ME-MS61 Na % 0.01	ME-MS61 Nb ppm 0.1	ME-MS61 Ni ppm 0.2	ME-MS61 P ppm 10	ME-MS61 Pb ppm 0.5	ME-MS61 Rb ppm 0.1
STANDARDS																
AMIS01 60																
Target Range - Lower Bound																
Upper Bound																
CCU-1e																
Target Range - Lower Bound																
Upper Bound																
CCU-1e																
Target Range - Lower Bound																
Upper Bound																
EMOG-17		0.12	2.0	0.938	1.72	23.8	27.4	0.99	784	1130	1.13	14.1	7930	860	7430	113.0
EMOG-17		0.10	1.8	0.993	1.64	25.6	26.8	0.95	731	1050	1.09	13.8	7550	810	7410	112.5
Target Range - Lower Bound		0.07	1.6	0.823	1.49	20.7	23.9	0.86	670	997	0.99	12.7	6820	700	6570	98.9
Upper Bound		0.29	2.2	1.015	1.85	26.4	29.7	1.08	830	1220	1.23	15.7	8330	880	8030	121.0
GBM903-13																
Target Range - Lower Bound																
Upper Bound																
GBM903-13																
Target Range - Lower Bound																
Upper Bound																
MP-1b																
Target Range - Lower Bound																
Upper Bound																
MP-1b																
Target Range - Lower Bound																
Upper Bound																
MRGeo08		0.18	3.1	0.186	3.28	31.2	32.4	1.34	550	14.50	2.06	22.5	711	1070	1090	179.0
Target Range - Lower Bound		<0.05	2.8	0.155	2.79	31.1	29.5	1.17	497	13.65	1.76	19.0	622	930	971	173.5
Upper Bound		0.27	3.6	0.201	3.43	39.1	36.5	1.45	619	16.75	2.18	23.4	760	1160	1185	212
OREAS 621																
Target Range - Lower Bound																
Upper Bound																
OREAS 621																
Target Range - Lower Bound																
Upper Bound																
OREAS 920		0.16	4.7	0.089	3.00	46.3	31.3	1.38	625	0.41	0.66	18.1	42.4	790	21.8	183.5
OREAS 920		0.15	4.1	0.081	2.81	46.0	29.4	1.28	561	0.39	0.62	15.6	38.1	730	29.3	167.5
Target Range - Lower Bound		0.06	4.0	0.070	2.59	41.0	26.0	1.23	535	0.34	0.56	15.6	37.4	640	20.7	158.5
Upper Bound		0.28	5.2	0.098	3.19	51.2	32.2	1.53	665	0.58	0.71	19.2	46.2	800	26.4	193.5
OREAS-76a																
Target Range - Lower Bound																

***** See Appendix Page for comments regarding this certificate *****



ALS Canada Ltd.
2103 Dollarton Hwy
North Vancouver BC V7H 0A7
Phone: +1 604 984 0221 Fax: +1 604 984 0218
www.alsglobal.com/geochemistry

To: BATTERY MINERAL RESOURCES CORP.
THE PACIFIC BUILDING
SUITE 400, 744 WEST HASTINGS STREET
VANCOUVER BC V6C 1A5

Page: 2 - B
Total # Pages: 3 (A - D)
Plus Appendix Pages
Finalized Date: 5-JUL-2020
Account: BMRPLLBW

Project: Gowganda-Miller Lake

QC CERTIFICATE OF ANALYSIS SD20129708

Upper Bound	
Sample Description	Analyte Units LOD



ALS Canada Ltd.
 2103 Dollarton Hwy
 North Vancouver BC V7H 0A7
 Phone: +1 604 984 0221 Fax: +1 604 984 0218
 www.alsglobal.com/geochemistry

To: BATTERY MINERAL RESOURCES CORP.
 THE PACIFIC BUILDING
 SUITE 400, 744 WEST HASTINGS STREET
 VANCOUVER BC V6C 1A5

Page: 2 - C
 Total # Pages: 3 (A - D)
 Plus Appendix Pages
 Finalized Date: 5-JUL-2020
 Account: BMRPLLBW

Project: Gowganda-Miller Lake

QC CERTIFICATE OF ANALYSIS SD20129708

Sample Description	Method	ME-MS61	ME-MS61	ME-MS61	ME-MS61	ME-MS61	ME-MS61	ME-MS61	ME-MS61	ME-MS61	ME-MS61	ME-MS61	ME-MS61	ME-MS61	ME-MS61		
	Analyte	Re	S	Sb	Sc	Se	Sn	Sr	Ta	Te	Th	Ti	Tl	U	V	W	
	Units	ppm	%	ppm	ppm	ppm	ppm	ppm	ppm	ppm	ppm	%	ppm	ppm	ppm	ppm	
	LOD	0.002	0.01	0.05	0.1	1	0.2	0.2	0.05	0.05	0.01	0.005	0.02	0.1	1	0.1	
STANDARDS																	
AMIS01 60																	
Target Range - Lower Bound																	
Upper Bound																	
CCU-1e																	
Target Range - Lower Bound																	
Upper Bound																	
CCU-1e																	
Target Range - Lower Bound																	
Upper Bound																	
EMOG-17		0.312	3.38	832	8.3	7	2.6	217	0.92	1.24	10.40	0.326	2.24	2.9	77	4.3	
EMOG-17		0.324	3.18	782	7.5	6	2.6	212	0.86	1.31	10.65	0.315	2.29	3.2	73	3.7	
Target Range - Lower Bound		0.286	2.91	643	7.2	4	2.2	184.5	0.78	1.10	10.35	0.294	1.89	2.8	67	3.3	
Upper Bound		0.354	3.57	869	9.0	9	3.2	226	1.08	1.46	12.65	0.370	2.61	3.7	84	4.7	
GBM903-13																	
Target Range - Lower Bound																	
Upper Bound																	
GBM903-13																	
Target Range - Lower Bound																	
Upper Bound																	
MP-1b																	
Target Range - Lower Bound																	
Upper Bound																	
MP-1b																	
Target Range - Lower Bound																	
Upper Bound																	
MRGeo08		0.009	0.31	4.48	11.0	1	4.2	312	1.47	<0.05	17.65	0.491	1.05	5.6	111	5.0	
Target Range - Lower Bound		0.004	0.27	3.89	11.1	<1	3.5	277	1.39	<0.05	17.90	0.443	0.86	4.9	97	4.1	
Upper Bound		0.013	0.35	5.39	13.7	4	4.7	339	1.81	0.12	21.9	0.553	1.21	6.2	121	5.8	
OREAS 621																	
Target Range - Lower Bound																	
Upper Bound																	
OREAS 621																	
Target Range - Lower Bound																	
Upper Bound																	
OREAS 920		<0.002	0.03	1.42	14.8	1	5.0	88.1	1.33	<0.05	18.25	0.490	0.92	3.5	101	3.2	
OREAS 920		<0.002	0.03	1.38	12.2	1	4.7	79.6	1.19	<0.05	18.75	0.453	0.86	3.4	94	3.1	
Target Range - Lower Bound		<0.002	<0.01	1.22	12.8	<1	4.3	73.6	1.08	<0.05	17.35	0.434	0.73	3.3	86	2.5	
Upper Bound		0.004	0.05	1.76	15.8	2	5.7	90.4	1.43	0.12	21.2	0.542	1.03	4.2	108	3.7	
OREAS-76a																	
Target Range - Lower Bound																	

***** See Appendix Page for comments regarding this certificate *****



ALS Canada Ltd.
2103 Dollarton Hwy
North Vancouver BC V7H 0A7
Phone: +1 604 984 0221 Fax: +1 604 984 0218
www.alsglobal.com/geochemistry

To: BATTERY MINERAL RESOURCES CORP.
THE PACIFIC BUILDING
SUITE 400, 744 WEST HASTINGS STREET
VANCOUVER BC V6C 1A5

Page: 2 - C
Total # Pages: 3 (A - D)
Plus Appendix Pages
Finalized Date: 5-JUL-2020
Account: BMRPLLBW

Project: Gowganda-Miller Lake

QC CERTIFICATE OF ANALYSIS SD20129708

Upper Bound	
Sample Description	Analyte Units LOD



ALS Canada Ltd.
 2103 Dollarton Hwy
 North Vancouver BC V7H 0A7
 Phone: +1 604 984 0221 Fax: +1 604 984 0218
 www.alsglobal.com/geochemistry

To: BATTERY MINERAL RESOURCES CORP.
 THE PACIFIC BUILDING
 SUITE 400, 744 WEST HASTINGS STREET
 VANCOUVER BC V6C 1A5

Page: 2 - D
 Total # Pages: 3 (A - D)
 Plus Appendix Pages
 Finalized Date: 5-JUL-2020
 Account: BMRPLLBW

Project: Gowganda-Miller Lake

QC CERTIFICATE OF ANALYSIS SD20129708

Sample Description	Method Analyte Units LOD	ME-MS61 Y ppm 0.1	ME-MS61 Zn ppm 2	ME-MS61 Zr ppm 0.5	Cu-OG62 Cu % 0.001	Ni-OG62 Ni % 0.001	Pb-OG62 Pb % 0.001
STANDARDS							
AMIS01 60							0.002
Target Range - Lower Bound							<0.001
Upper Bound							0.004
CCU-1e					22.8	0.001	
Target Range - Lower Bound					22.1		
Upper Bound					23.7		
CCU-1e							0.700
Target Range - Lower Bound							0.677
Upper Bound							0.729
EMOG-17		16.4	7710	63.6			
EMOG-17		16.0	7470	64.2			
Target Range - Lower Bound		14.3	6800	55.6			
Upper Bound		17.7	8320	76.4			
GBM903-13					2.86	2.45	
Target Range - Lower Bound					2.79	2.35	
Upper Bound					3.00	2.52	
GBM903-13							2.09
Target Range - Lower Bound							2.07
Upper Bound							2.23
MP-1b					3.14	<0.001	
Target Range - Lower Bound					2.96	<0.001	
Upper Bound					3.18	0.002	
MP-1b							2.10
Target Range - Lower Bound							2.02
Upper Bound							2.17
MRGeo08		25.0	802	107.0			
Target Range - Lower Bound		23.8	722	92.2			
Upper Bound		29.3	886	126.0			
OREAS 621					0.358	0.003	
Target Range - Lower Bound					0.349	<0.001	
Upper Bound					0.377	0.005	
OREAS 621							1.345
Target Range - Lower Bound							1.310
Upper Bound							1.410
OREAS 920		35.8	127	162.5			
OREAS 920		33.0	116	144.0			
Target Range - Lower Bound		29.8	102	128.0			
Upper Bound		36.6	130	174.0			
OREAS-76a					0.298	7.27	
Target Range - Lower Bound					0.274	7.03	



ALS Canada Ltd.
2103 Dollarton Hwy
North Vancouver BC V7H 0A7
Phone: +1 604 984 0221 Fax: +1 604 984 0218
www.alsglobal.com/geochemistry

To: BATTERY MINERAL RESOURCES CORP.
THE PACIFIC BUILDING
SUITE 400, 744 WEST HASTINGS STREET
VANCOUVER BC V6C 1A5

Page: 2 - D
Total # Pages: 3 (A - D)
Plus Appendix Pages
Finalized Date: 5-JUL-2020
Account: BMRPLLBW

Project: Gowganda-Miller Lake

QC CERTIFICATE OF ANALYSIS SD20129708

Upper Bound	Analyte	Units	LOD
Sample Description		0.296	7.55



ALS Canada Ltd.
 2103 Dollarton Hwy
 North Vancouver BC V7H 0A7
 Phone: +1 604 984 0221 Fax: +1 604 984 0218
 www.alsglobal.com/geochemistry

To: BATTERY MINERAL RESOURCES CORP.
 THE PACIFIC BUILDING
 SUITE 400, 744 WEST HASTINGS STREET
 VANCOUVER BC V6C 1A5

Page: 3 - A
 Total # Pages: 3 (A - D)
 Plus Appendix Pages
 Finalized Date: 5-JUL-2020
 Account: BMRPLLWB

Project: Gowganda-Miller Lake

QC CERTIFICATE OF ANALYSIS SD20129708

Method Analyte Units LOD	ME-MS61 Ag ppm	ME-MS61 Al %	ME-MS61 As ppm	ME-MS61 Ba ppm	ME-MS61 Be ppm	ME-MS61 Bi ppm	ME-MS61 Ca %	ME-MS61 Cd ppm	ME-MS61 Ce ppm	ME-MS61 Co ppm	ME-MS61 Cr ppm	ME-MS61 Cs ppm	ME-MS61 Cu ppm	ME-MS61 Fe %	ME-MS61 Ga ppm
Sample Description	0.01	0.01	0.2	10	0.05	0.01	0.01	0.02	0.01	0.1	1	0.05	0.2	0.01	0.05
BLANKS															
BLANK	<0.01	<0.01	0.2	<10	<0.05	0.02	<0.01	<0.02	<0.01	0.1	6	<0.05	0.2	<0.01	<0.05
BLANK	<0.01	<0.01	<0.2	<10	<0.05	<0.01	<0.01	<0.02	0.01	<0.1	3	<0.05	0.2	<0.01	0.05
BLANK	<0.01	<0.01	<0.2	<10	<0.05	<0.01	<0.01	<0.02	<0.01	<0.1	<1	<0.05	<0.2	<0.01	0.05
Target Range - Lower Bound	<0.01	<0.01	<0.2	<10	<0.05	<0.01	<0.01	<0.02	<0.01	<0.1	<1	<0.05	<0.2	<0.01	<0.05
Upper Bound	0.02	0.02	0.4	20	0.10	0.02	0.02	0.04	0.02	0.2	2	0.10	0.4	0.02	0.10
BLANK															
Target Range - Lower Bound															
Upper Bound															
BLANK															
Target Range - Lower Bound															
Upper Bound															
DUPLICATES															
13863	0.10	7.34	7.2	150	0.30	0.12	7.96	0.20	9.48	47.6	282	0.72	81.6	6.48	12.50
DUP	0.10	7.41	6.1	150	0.34	0.11	8.03	0.18	9.48	45.5	277	0.74	82.7	6.50	12.55
Target Range - Lower Bound	0.09	7.00	6.1	130	0.25	0.10	7.59	0.16	9.00	44.1	265	0.64	79.1	6.16	11.85
Upper Bound	0.12	7.75	7.2	170	0.39	0.13	8.40	0.22	9.96	49.0	294	0.82	85.2	6.82	13.20
13899	0.23	7.12	29.9	180	0.48	0.23	7.83	0.08	11.75	40.4	244	1.52	120.5	7.21	12.70
DUP	0.23	7.29	29.5	180	0.45	0.23	7.92	0.08	11.70	40.3	235	1.47	121.0	7.41	13.20
Target Range - Lower Bound	0.21	6.83	28.0	160	0.39	0.21	7.47	0.06	11.15	38.2	227	1.37	116.5	6.93	12.25
Upper Bound	0.25	7.58	31.4	200	0.54	0.25	8.28	0.10	12.30	42.5	252	1.62	125.0	7.69	13.65
13908	0.16	1.30	998	10	0.17	0.96	1.60	<0.02	2.99	76.0	1040	0.58	7.9	7.68	5.11
DUP	0.16	1.29	944	10	0.17	0.95	1.57	<0.02	2.96	74.8	1040	0.61	8.2	7.73	5.14
Target Range - Lower Bound	0.14	1.22	922	<10	0.11	0.90	1.50	<0.02	2.82	71.5	987	0.52	7.6	7.31	4.82
Upper Bound	0.18	1.37	1020	20	0.23	1.01	1.67	0.04	3.13	79.3	1095	0.67	8.5	8.10	5.43



ALS Canada Ltd.
 2103 Dollarton Hwy
 North Vancouver BC V7H 0A7
 Phone: +1 604 984 0221 Fax: +1 604 984 0218
 www.alsglobal.com/geochemistry

To: BATTERY MINERAL RESOURCES CORP.
 THE PACIFIC BUILDING
 SUITE 400, 744 WEST HASTINGS STREET
 VANCOUVER BC V6C 1A5

Page: 3 - B
 Total # Pages: 3 (A - D)
 Plus Appendix Pages
 Finalized Date: 5-JUL-2020
 Account: BMRPLLBW

Project: Gowganda-Miller Lake

QC CERTIFICATE OF ANALYSIS SD20129708

Sample Description	Method Analyte Units LOD	ME-MS61 Ge ppm 0.05	ME-MS61 Hf ppm 0.1	ME-MS61 In ppm 0.005	ME-MS61 K % 0.01	ME-MS61 La ppm 0.5	ME-MS61 Li ppm 0.2	ME-MS61 Mg % 0.01	ME-MS61 Mn ppm 5	ME-MS61 Mo ppm 0.05	ME-MS61 Na % 0.01	ME-MS61 Nb ppm 0.1	ME-MS61 Ni ppm 0.2	ME-MS61 P ppm 10	ME-MS61 Pb ppm 0.5	ME-MS61 Rb ppm 0.1
BLANKS																
BLANK		<0.05	<0.1	<0.005	<0.01	<0.5	<0.2	<0.01	<5	0.05	<0.01	<0.1	2.8	<10	<0.5	<0.1
BLANK		0.06	<0.1	0.006	<0.01	<0.5	<0.2	<0.01	<5	<0.05	<0.01	<0.1	2.2	<10	<0.5	0.1
BLANK		0.09	<0.1	<0.005	<0.01	<0.5	<0.2	<0.01	<5	<0.05	<0.01	<0.1	<0.2	<10	<0.5	<0.1
Target Range - Lower Bound		<0.05	<0.1	<0.005	<0.01	<0.5	<0.2	<0.01	<5	<0.05	<0.01	<0.1	<0.2	<10	<0.5	<0.1
Upper Bound		0.10	0.2	0.010	0.02	1.0	0.4	0.02	10	0.10	0.02	0.2	0.4	20	1.0	0.2
BLANK																
Target Range - Lower Bound																
Upper Bound																
BLANK																
Target Range - Lower Bound																
Upper Bound																
DUPLICATES																
13863		0.06	1.0	0.043	0.68	4.3	28.0	5.43	1300	0.35	1.29	1.4	138.0	180	5.2	32.7
DUP		0.06	1.1	0.044	0.69	4.4	27.7	5.51	1340	0.37	1.28	1.5	137.5	180	6.3	34.5
Target Range - Lower Bound		<0.05	0.9	0.036	0.64	3.6	26.3	5.19	1250	0.29	1.21	1.3	130.5	160	5.0	31.8
Upper Bound		0.10	1.2	0.051	0.73	5.1	29.4	5.75	1390	0.43	1.36	1.6	145.0	200	6.5	35.4
13899		<0.05	0.9	0.099	0.82	5.0	39.0	4.56	1800	0.32	1.51	1.5	129.5	180	8.1	39.7
DUP		0.05	1.0	0.092	0.84	5.0	33.4	4.66	1810	0.34	1.56	1.4	131.5	190	8.0	38.2
Target Range - Lower Bound		<0.05	0.8	0.086	0.78	4.3	34.2	4.37	1710	0.26	1.45	1.3	124.0	170	7.1	36.9
Upper Bound		0.10	1.1	0.105	0.88	5.8	38.2	4.85	1900	0.40	1.62	1.6	137.0	200	9.0	41.0
13908		<0.05	0.2	0.068	0.09	1.0	30.6	20.5	1040	0.12	0.03	0.3	2130	40	13.0	5.6
DUP		0.05	0.2	0.068	0.09	1.0	27.9	20.2	1020	0.15	0.03	0.3	2120	40	11.6	5.4
Target Range - Lower Bound		<0.05	<0.1	0.060	0.08	<0.5	27.6	19.30	974	0.08	0.02	0.2	2020	30	11.2	5.1
Upper Bound		0.10	0.3	0.076	0.10	1.6	30.9	21.4	1085	0.19	0.04	0.4	2230	50	13.4	5.9



ALS Canada Ltd.
 2103 Dollarton Hwy
 North Vancouver BC V7H 0A7
 Phone: +1 604 984 0221 Fax: +1 604 984 0218
 www.alsglobal.com/geochemistry

To: BATTERY MINERAL RESOURCES CORP.
 THE PACIFIC BUILDING
 SUITE 400, 744 WEST HASTINGS STREET
 VANCOUVER BC V6C 1A5

Page: 3 - C
 Total # Pages: 3 (A - D)
 Plus Appendix Pages
 Finalized Date: 5-JUL-2020
 Account: BMRPLLBW

Project: Gowganda-Miller Lake

QC CERTIFICATE OF ANALYSIS SD20129708

Sample Description	Method	ME-MS61	ME-MS61	ME-MS61	ME-MS61	ME-MS61	ME-MS61	ME-MS61	ME-MS61	ME-MS61	ME-MS61	ME-MS61	ME-MS61	ME-MS61	ME-MS61	
	Analyte	Re	S	Sb	Sc	Se	Sn	Sr	Ta	Te	Th	Ti	Tl	U	V	W
	Units	ppm	%	ppm	ppm	ppm	ppm	ppm	ppm	ppm	ppm	%	ppm	ppm	ppm	ppm
	LOD	0.002	0.01	0.05	0.1	1	0.2	0.2	0.05	0.05	0.01	0.005	0.02	0.1	1	0.1
BLANKS																
BLANK		<0.002	<0.01	<0.05	<0.1	<1	<0.2	<0.2	<0.05	<0.05	<0.01	<0.005	<0.02	<0.1	<1	<0.1
BLANK		<0.002	<0.01	0.05	<0.1	<1	<0.2	<0.2	<0.05	<0.05	<0.01	<0.005	0.02	<0.1	<1	<0.1
BLANK		<0.002	<0.01	<0.05	<0.1	<1	<0.2	<0.2	<0.05	<0.05	<0.01	<0.005	<0.02	<0.1	<1	<0.1
Target Range - Lower Bound		<0.002	<0.01	<0.05	<0.1	<1	<0.2	<0.2	<0.05	<0.05	<0.01	<0.005	<0.02	<0.1	<1	<0.1
Upper Bound		0.004	0.02	0.10	0.2	2	0.4	0.4	0.10	0.10	0.02	0.010	0.04	0.2	2	0.2
BLANK																
Target Range - Lower Bound																
Upper Bound																
BLANK																
Target Range - Lower Bound																
Upper Bound																
DUPLICATES																
13863		<0.002	0.06	0.15	41.7	1	0.5	119.0	0.11	<0.05	1.12	0.275	0.19	0.4	195	0.2
DUP		<0.002	0.06	0.19	40.4	1	0.5	120.0	0.12	<0.05	1.12	0.282	0.20	0.4	194	0.2
Target Range - Lower Bound		<0.002	0.05	0.11	38.9	<1	0.3	113.5	0.06	<0.05	1.05	0.260	0.16	0.3	184	<0.1
Upper Bound		0.004	0.07	0.23	43.2	2	0.7	125.5	0.17	0.10	1.19	0.297	0.23	0.5	205	0.3
13899		<0.002	0.09	0.90	35.9	1	0.8	95.3	0.10	<0.05	1.13	0.290	0.19	0.4	201	0.4
DUP		<0.002	0.09	0.90	35.9	<1	0.9	97.2	0.10	<0.05	1.09	0.294	0.21	0.5	203	0.4
Target Range - Lower Bound		<0.002	0.08	0.78	34.0	<1	0.6	91.2	<0.05	<0.05	1.04	0.272	0.17	0.3	191	0.3
Upper Bound		0.004	0.10	1.02	37.8	2	1.1	101.5	0.16	0.10	1.18	0.312	0.24	0.6	213	0.5
13908		<0.002	0.06	2.46	8.6	1	0.2	8.4	<0.05	<0.05	0.07	0.068	<0.02	0.7	52	0.4
DUP		<0.002	0.06	2.43	8.6	1	0.2	8.4	<0.05	0.05	0.05	0.066	0.02	0.6	51	0.4
Target Range - Lower Bound		<0.002	0.05	2.21	8.1	<1	<0.2	7.8	<0.05	<0.05	0.05	0.059	<0.02	0.5	48	0.3
Upper Bound		0.004	0.07	2.68	9.1	2	0.4	9.0	0.10	0.10	0.07	0.075	0.04	0.8	55	0.5



ALS Canada Ltd.
 2103 Dollarton Hwy
 North Vancouver BC V7H 0A7
 Phone: +1 604 984 0221 Fax: +1 604 984 0218
 www.alsglobal.com/geochemistry

To: BATTERY MINERAL RESOURCES CORP.
 THE PACIFIC BUILDING
 SUITE 400, 744 WEST HASTINGS STREET
 VANCOUVER BC V6C 1A5

Page: 3 - D
 Total # Pages: 3 (A - D)
 Plus Appendix Pages
 Finalized Date: 5-JUL-2020
 Account: BMRPLLBW

Project: Gowganda-Miller Lake

QC CERTIFICATE OF ANALYSIS SD20129708

Sample Description	Method Analyte Units LOD	ME-MS61 Y ppm	ME-MS61 Zn ppm	ME-MS61 Zr ppm	Cu-OG62 Cu %	Ni-OG62 Ni %	Pb-OG62 Pb %
		0.1	2	0.5	0.001	0.001	0.001
BLANKS							
BLANK		<0.1	<2	<0.5			
BLANK		<0.1	<2	<0.5			
BLANK		<0.1	<2	<0.5			
Target Range - Lower Bound		<0.1	<2	<0.5			
Upper Bound		0.2	4	1.0			
BLANK					<0.001	<0.001	
Target Range - Lower Bound					<0.001	<0.001	
Upper Bound					0.002	0.002	
BLANK							<0.001
Target Range - Lower Bound							<0.001
Upper Bound							0.002
DUPLICATES							
13863		11.3	120	37.7			
DUP		11.4	118	36.6			
Target Range - Lower Bound		10.7	111	33.9			
Upper Bound		12.0	127	40.4			
13899		12.3	62	34.2			
DUP		13.1	63	35.6			
Target Range - Lower Bound		12.0	57	31.8			
Upper Bound		13.4	68	38.0			
13908		4.0	85	5.8			
DUP		4.0	84	5.8			
Target Range - Lower Bound		3.7	78	4.9			
Upper Bound		4.3	91	6.7			



ALS Canada Ltd.
 2103 Dollarton Hwy
 North Vancouver BC V7H 0A7
 Phone: +1 604 984 0221 Fax: +1 604 984 0218
 www.alsglobal.com/geochemistry

To: BATTERY MINERAL RESOURCES CORP.
 THE PACIFIC BUILDING
 SUITE 400, 744 WEST HASTINGS STREET
 VANCOUVER BC V6C 1A5

Page: Appendix 1
 Total # Appendix Pages: 1
 Finalized Date: 5-JUL-2020
 Account: BMRPLLBW

Project: Gowganda-Miller Lake

QC CERTIFICATE OF ANALYSIS SD20129708

	CERTIFICATE COMMENTS								
	ANALYTICAL COMMENTS								
Applies to Method:	REEs may not be totally soluble in this method. ME-MS61								
	LABORATORY ADDRESSES								
Applies to Method:	<p>Processed at ALS Sudbury located at 1351-B Kelly Lake Road, Unit #1, Sudbury, ON, Canada.</p> <table style="width: 100%; border: none;"> <tr> <td style="width: 33%;">CRU-31</td> <td style="width: 33%;">CRU-QC</td> <td style="width: 33%;">LOG-22</td> <td style="width: 33%;">LOG-24</td> </tr> <tr> <td>PUL-31</td> <td>PUL-QC</td> <td>SPL-21</td> <td>WEI-21</td> </tr> </table>	CRU-31	CRU-QC	LOG-22	LOG-24	PUL-31	PUL-QC	SPL-21	WEI-21
CRU-31	CRU-QC	LOG-22	LOG-24						
PUL-31	PUL-QC	SPL-21	WEI-21						
Applies to Method:	<p>Processed at ALS Vancouver located at 2103 Dollarton Hwy, North Vancouver, BC, Canada.</p> <table style="width: 100%; border: none;"> <tr> <td style="width: 33%;">Cu-OG62</td> <td style="width: 33%;">ME-MS61</td> <td style="width: 33%;">ME-OG62</td> <td style="width: 33%;">Ni-OG62</td> </tr> <tr> <td>Pb-OG62</td> <td></td> <td></td> <td></td> </tr> </table>	Cu-OG62	ME-MS61	ME-OG62	Ni-OG62	Pb-OG62			
Cu-OG62	ME-MS61	ME-OG62	Ni-OG62						
Pb-OG62									



ALS Canada Ltd.
 2103 Dollarton Hwy
 North Vancouver BC V7H 0A7
 Phone: +1 604 984 0221 Fax: +1 604 984 0218
 www.alsglobal.com/geochemistry

To: BATTERY MINERAL RESOURCES CORP.
 THE PACIFIC BUILDING
 SUITE 400, 744 WEST HASTINGS STREET
 VANCOUVER BC V6C 1A5

Page: 1
 Total # Pages: 3 (A - D)
 Plus Appendix Pages
 Finalized Date: 3-JUL-2020
 Account: BMRPLLBW

QC CERTIFICATE SD20129709

Project: Gowganda-Miller Lake

This report is for 8 Drill Core samples submitted to our lab in Sudbury, ON, Canada on 19-JUN-2020.

The following have access to data associated with this certificate:

PETER DOYLE
 FRANK PLOEGER

MIKE HENDRICKSON
 MERCEDES RICH

SEAN HICKS
 ANDREW SALERNO

SAMPLE PREPARATION

ALS CODE	DESCRIPTION
WEI-21	Received Sample Weight
LOG-24	Pulp Login - Rcd w/o Barcode
CRU-QC	Crushing QC Test
PUL-QC	Pulverizing QC Test
LOG-22	Sample login - Rcd w/o BarCode
CRU-31	Fine crushing - 70% <2mm
SPL-21	Split sample - riffle splitter
PUL-31	Pulverize up to 250g 85% <75 um

ANALYTICAL PROCEDURES

ALS CODE	DESCRIPTION
ME-MS61	48 element four acid ICP-MS
Ag-OG62	Ore Grade Ag - Four Acid
ME-OG62	Ore Grade Elements - Four Acid

ICP-AES

This is the Final Report and supersedes any preliminary report with this certificate number. Results apply to samples as submitted. All pages of this report have been checked and approved for release.

***** See Appendix Page for comments regarding this certificate *****

Signature:

Saa Traxler, General Manager, North Vancouver



ALS Canada Ltd.
 2103 Dollarton Hwy
 North Vancouver BC V7H 0A7
 Phone: +1 604 984 0221 Fax: +1 604 984 0218
 www.alsglobal.com/geochemistry

To: BATTERY MINERAL RESOURCES CORP.
 THE PACIFIC BUILDING
 SUITE 400, 744 WEST HASTINGS STREET
 VANCOUVER BC V6C 1A5

Page: 2 - A
 Total # Pages: 3 (A - D)
 Plus Appendix Pages
 Finalized Date: 3-JUL-2020
 Account: BMRPLLBW

Project: Gowganda-Miller Lake

QC CERTIFICATE OF ANALYSIS SD20129709

Method Analyte Units LOD	ME-MS61	ME-MS61	ME-MS61	ME-MS61	ME-MS61	ME-MS61	ME-MS61	ME-MS61	ME-MS61	ME-MS61	ME-MS61	ME-MS61	ME-MS61	ME-MS61	ME-MS61
Sample Description	Ag ppm	Al %	As ppm	Ba ppm	Be ppm	Bi ppm	Ca %	Cd ppm	Ce ppm	Co ppm	Cr ppm	Cs ppm	Cu ppm	Fe %	Ga ppm
STANDARDS															
CCU-1e															
Target Range - Lower Bound															
Upper Bound															
GBM903-13															
Target Range - Lower Bound															
Upper Bound															
MP-1b															
Target Range - Lower Bound															
Upper Bound															
MGeo08	4.38	7.31	33.0	1100	3.21	0.67	2.72	2.35	66.8	20.1	95	11.70	645	4.05	19.35
Target Range - Lower Bound	3.93	6.64	29.5	920	2.98	0.58	2.35	2.00	66.2	17.7	81	11.20	587	3.55	17.50
Upper Bound	4.83	8.14	36.5	1270	3.76	0.73	2.90	2.48	81.0	21.9	102	13.80	675	4.37	21.5
OREAS 621															
Target Range - Lower Bound															
Upper Bound															
OREAS-76a															
Target Range - Lower Bound															
Upper Bound															
BLANKS															
BLANK															
Target Range - Lower Bound															
Upper Bound															
BLANK	<0.01	<0.01	<0.2	<10	<0.05	<0.01	<0.01	<0.02	0.01	<0.1	3	<0.05	0.2	<0.01	0.05
Target Range - Lower Bound	<0.01	<0.01	<0.2	<10	<0.05	<0.01	<0.01	<0.02	<0.01	<0.1	<1	<0.05	<0.2	<0.01	<0.05
Upper Bound	0.02	0.02	0.4	20	0.10	0.02	0.02	0.04	0.02	0.2	2	0.10	0.4	0.02	0.10

***** See Appendix Page for comments regarding this certificate *****



ALS Canada Ltd.
 2103 Dollarton Hwy
 North Vancouver BC V7H 0A7
 Phone: +1 604 984 0221 Fax: +1 604 984 0218
 www.alsglobal.com/geochemistry

To: BATTERY MINERAL RESOURCES CORP.
 THE PACIFIC BUILDING
 SUITE 400, 744 WEST HASTINGS STREET
 VANCOUVER BC V6C 1A5

Page: 2 - B
 Total # Pages: 3 (A - D)
 Plus Appendix Pages
 Finalized Date: 3-JUL-2020
 Account: BMRPLLBW

Project: Gowganda-Miller Lake

QC CERTIFICATE OF ANALYSIS SD20129709

Sample Description	Method Analyte Units LOD	ME-MS61 Ge ppm 0.05	ME-MS61 Hf ppm 0.1	ME-MS61 In ppm 0.005	ME-MS61 K % 0.01	ME-MS61 La ppm 0.5	ME-MS61 Li ppm 0.2	ME-MS61 Mg % 0.01	ME-MS61 Mn ppm 5	ME-MS61 Mo ppm 0.05	ME-MS61 Na % 0.01	ME-MS61 Nb ppm 0.1	ME-MS61 Ni ppm 0.2	ME-MS61 P ppm 10	ME-MS61 Pb ppm 0.5	ME-MS61 Rb ppm 0.1
STANDARDS																
CCU-1e	Target Range - Lower Bound															
	Upper Bound															
GBM903-13	Target Range - Lower Bound															
	Upper Bound															
MP-1b	Target Range - Lower Bound															
	Upper Bound															
MGeo08	Target Range - Lower Bound	0.18	3.1	0.186	3.28	31.2	32.4	1.34	550	14.50	2.06	22.5	711	1070	1090	179.0
	Upper Bound	<0.05	2.8	0.155	2.79	31.1	29.5	1.17	497	13.65	1.76	19.0	622	930	971	173.5
OREAS 621	Target Range - Lower Bound	0.27	3.6	0.201	3.43	39.1	36.5	1.45	619	16.75	2.18	23.4	760	1160	1185	212
	Upper Bound															
OREAS-76a	Target Range - Lower Bound															
	Upper Bound															
BLANKS																
BLANK	Target Range - Lower Bound	0.06	<0.1	0.006	<0.01	<0.5	<0.2	<0.01	<5	<0.05	<0.01	<0.1	2.2	<10	<0.5	0.1
	Upper Bound	<0.05	<0.1	<0.005	<0.01	<0.5	<0.2	<0.01	<5	<0.05	<0.01	<0.1	<0.2	<10	<0.5	<0.1
BLANK	Target Range - Lower Bound	0.10	0.2	0.010	0.02	1.0	0.4	0.02	10	0.10	0.02	0.2	0.4	20	1.0	0.2
	Upper Bound															



ALS Canada Ltd.
 2103 Dollarton Hwy
 North Vancouver BC V7H 0A7
 Phone: +1 604 984 0221 Fax: +1 604 984 0218
 www.alsglobal.com/geochemistry

To: BATTERY MINERAL RESOURCES CORP.
 THE PACIFIC BUILDING
 SUITE 400, 744 WEST HASTINGS STREET
 VANCOUVER BC V6C 1A5

Page: 2 - C
 Total # Pages: 3 (A - D)
 Plus Appendix Pages
 Finalized Date: 3-JUL-2020
 Account: BMRPLLBW

Project: Gowganda-Miller Lake

QC CERTIFICATE OF ANALYSIS SD20129709

Method Analyte Units LOD	ME-MS61	ME-MS61	ME-MS61	ME-MS61	ME-MS61	ME-MS61	ME-MS61	ME-MS61	ME-MS61	ME-MS61	ME-MS61	ME-MS61	ME-MS61	ME-MS61	ME-MS61
Sample Description	Re ppm	S %	Sb ppm	Sc ppm	Se ppm	Sn ppm	Sr ppm	Ta ppm	Te ppm	Th ppm	Ti %	Tl ppm	U ppm	V ppm	W ppm
STANDARDS															
CCU-1e															
Target Range - Lower Bound															
Upper Bound															
GBM903-13															
Target Range - Lower Bound															
Upper Bound															
MP-1b															
Target Range - Lower Bound															
Upper Bound															
MRGeo08	0.009	0.31	4.48	11.0	1	4.2	312	1.47	<0.05	17.65	0.491	1.05	5.6	111	5.0
Target Range - Lower Bound	0.004	0.27	3.89	11.1	<1	3.5	277	1.39	<0.05	17.90	0.443	0.86	4.9	97	4.1
Upper Bound	0.013	0.35	5.39	13.7	4	4.7	339	1.81	0.12	21.9	0.553	1.21	6.2	121	5.8
OREAS 621															
Target Range - Lower Bound															
Upper Bound															
OREAS-76a															
Target Range - Lower Bound															
Upper Bound															
BLANKS															
BLANK															
Target Range - Lower Bound															
Upper Bound															
BLANK	<0.002	<0.01	0.05	<0.1	<1	<0.2	<0.2	<0.05	<0.05	<0.01	<0.005	0.02	<0.1	<1	<0.1
Target Range - Lower Bound	<0.002	<0.01	<0.05	<0.1	<1	<0.2	<0.2	<0.05	<0.05	<0.01	<0.005	<0.02	<0.1	<1	<0.1
Upper Bound	0.004	0.02	0.10	0.2	2	0.4	0.4	0.10	0.10	0.02	0.010	0.04	0.2	2	0.2



ALS Canada Ltd.
 2103 Dollarton Hwy
 North Vancouver BC V7H 0A7
 Phone: +1 604 984 0221 Fax: +1 604 984 0218
 www.alsglobal.com/geochemistry

To: BATTERY MINERAL RESOURCES CORP.
 THE PACIFIC BUILDING
 SUITE 400, 744 WEST HASTINGS STREET
 VANCOUVER BC V6C 1A5

Page: 2 - D
 Total # Pages: 3 (A - D)
 Plus Appendix Pages
 Finalized Date: 3-JUL-2020
 Account: BMRPLLBW

Project: Gowganda-Miller Lake

QC CERTIFICATE OF ANALYSIS SD20129709

Sample Description	Method Analyte Units LOD	ME-MS61 Y ppm	ME-MS61 Zn ppm	ME-MS61 Zr ppm	Ag-OG62 Ag ppm
		0.1	2	0.5	1
STANDARDS					
CCU-1e					204
Target Range - Lower Bound					197
Upper Bound					213
GBM903-13					26
Target Range - Lower Bound					22
Upper Bound					26
MP-1b					53
Target Range - Lower Bound					46
Upper Bound					52
MGeo08		25.0	802	107.0	
Target Range - Lower Bound		23.8	722	92.2	
Upper Bound		29.3	886	126.0	
OREAS 621					68
Target Range - Lower Bound					66
Upper Bound					72
OREAS-76a					2
Target Range - Lower Bound					
Upper Bound					
BLANKS					
BLANK					1
Target Range - Lower Bound					<1
Upper Bound					2
BLANK		<0.1	<2	<0.5	
Target Range - Lower Bound		<0.1	<2	<0.5	
Upper Bound		0.2	4	1.0	



ALS Canada Ltd.
 2103 Dollarton Hwy
 North Vancouver BC V7H 0A7
 Phone: +1 604 984 0221 Fax: +1 604 984 0218
 www.alsglobal.com/geochemistry

To: BATTERY MINERAL RESOURCES CORP.
 THE PACIFIC BUILDING
 SUITE 400, 744 WEST HASTINGS STREET
 VANCOUVER BC V6C 1A5

Page: 3 - A
 Total # Pages: 3 (A - D)
 Plus Appendix Pages
 Finalized Date: 3-JUL-2020
 Account: BMRPLLBW

Project: Gowganda-Miller Lake

QC CERTIFICATE OF ANALYSIS SD20129709

Sample Description	Method	MS61	MS61	MS61	MS61	MS61	MS61	MS61	MS61	MS61	MS61	MS61	MS61	MS61	MS61	MS61
	Analyte	Ag	Al	As	Ba	Be	Bi	Ca	Cd	Ce	Co	Cr	Cs	Cu	Fe	Ga
	Units	ppm	%	ppm	ppm	ppm	ppm	%	ppm	ppm	ppm	ppm	ppm	ppm	%	ppm
	LOD	0.01	0.01	0.2	10	0.05	0.01	0.01	0.02	0.01	0.1	1	0.05	0.2	0.01	0.05
DUPLICATES																
13899		0.23	7.12	29.9	180	0.48	0.23	7.83	0.08	11.75	40.4	244	1.52	120.5	7.21	12.70
DUP		0.23	7.29	29.5	180	0.45	0.23	7.92	0.08	11.70	40.3	235	1.47	121.0	7.41	13.20
Target Range - Lower Bound		0.21	6.83	28.0	160	0.39	0.21	7.47	0.06	11.15	38.2	227	1.37	116.5	6.93	12.25
Upper Bound		0.25	7.58	31.4	200	0.54	0.25	8.28	0.10	12.30	42.5	252	1.62	125.0	7.69	13.65
ORIGINAL																
DUP																
Target Range - Lower Bound																
Upper Bound																



ALS Canada Ltd.
 2103 Dollarton Hwy
 North Vancouver BC V7H 0A7
 Phone: +1 604 984 0221 Fax: +1 604 984 0218
 www.alsglobal.com/geochemistry

To: BATTERY MINERAL RESOURCES CORP.
 THE PACIFIC BUILDING
 SUITE 400, 744 WEST HASTINGS STREET
 VANCOUVER BC V6C 1A5

Page: 3 - B
 Total # Pages: 3 (A - D)
 Plus Appendix Pages
 Finalized Date: 3-JUL-2020
 Account: BMRPLLBW

Project: Gowganda-Miller Lake

QC CERTIFICATE OF ANALYSIS SD20129709

Sample Description	Method Analyte Units LOD	ME-MS61 Ge ppm 0.05	ME-MS61 Hf ppm 0.1	ME-MS61 In ppm 0.005	ME-MS61 K % 0.01	ME-MS61 La ppm 0.5	ME-MS61 Li ppm 0.2	ME-MS61 Mg % 0.01	ME-MS61 Mn ppm 5	ME-MS61 Mo ppm 0.05	ME-MS61 Na % 0.01	ME-MS61 Nb ppm 0.1	ME-MS61 Ni ppm 0.2	ME-MS61 P ppm 10	ME-MS61 Pb ppm 0.5	ME-MS61 Rb ppm 0.1
		DUPLICATES														
13899		<0.05	0.9	0.099	0.82	5.0	39.0	4.56	1800	0.32	1.51	1.5	129.5	180	8.1	39.7
DUP		0.05	1.0	0.092	0.84	5.0	33.4	4.66	1810	0.34	1.56	1.4	131.5	190	8.0	38.2
Target Range - Lower Bound		<0.05	0.8	0.086	0.78	4.3	34.2	4.37	1710	0.26	1.45	1.3	124.0	170	7.1	36.9
Upper Bound		0.10	1.1	0.105	0.88	5.8	38.2	4.85	1900	0.40	1.62	1.6	137.0	200	9.0	41.0
ORIGINAL DUP																
Target Range - Lower Bound																
Upper Bound																

***** See Appendix Page for comments regarding this certificate *****



ALS Canada Ltd.
 2103 Dollarton Hwy
 North Vancouver BC V7H 0A7
 Phone: +1 604 984 0221 Fax: +1 604 984 0218
 www.alsglobal.com/geochemistry

To: BATTERY MINERAL RESOURCES CORP.
 THE PACIFIC BUILDING
 SUITE 400, 744 WEST HASTINGS STREET
 VANCOUVER BC V6C 1A5

Page: 3 - C
 Total # Pages: 3 (A - D)
 Plus Appendix Pages
 Finalized Date: 3-JUL-2020
 Account: BMRPLLBW

Project: Gowganda-Miller Lake

QC CERTIFICATE OF ANALYSIS SD20129709

Sample Description	Method	MS61	MS61	MS61	MS61	MS61	MS61	MS61	MS61	MS61	MS61	MS61	MS61	MS61	MS61	
	Analyte	Re	S	Sb	Sc	Se	Sn	Sr	Ta	Te	Th	Ti	Tl	U	V	W
	Units	ppm	%	ppm	ppm	ppm	ppm	ppm	ppm	ppm	ppm	%	ppm	ppm	ppm	ppm
	LOD	0.002	0.01	0.05	0.1	1	0.2	0.2	0.05	0.05	0.01	0.005	0.02	0.1	1	0.1
DUPLICATES																
13899		<0.002	0.09	0.90	35.9	1	0.8	95.3	0.10	<0.05	1.13	0.290	0.19	0.4	201	0.4
DUP		<0.002	0.09	0.90	35.9	<1	0.9	97.2	0.10	<0.05	1.09	0.294	0.21	0.5	203	0.4
Target Range - Lower Bound		<0.002	0.08	0.78	34.0	<1	0.6	91.2	<0.05	<0.05	1.04	0.272	0.17	0.3	191	0.3
Upper Bound		0.004	0.10	1.02	37.8	2	1.1	101.5	0.16	0.10	1.18	0.312	0.24	0.6	213	0.5
ORIGINAL																
DUP																
Target Range - Lower Bound																
Upper Bound																

***** See Appendix Page for comments regarding this certificate *****



ALS Canada Ltd.
 2103 Dollarton Hwy
 North Vancouver BC V7H 0A7
 Phone: +1 604 984 0221 Fax: +1 604 984 0218
 www.alsglobal.com/geochemistry

To: BATTERY MINERAL RESOURCES CORP.
 THE PACIFIC BUILDING
 SUITE 400, 744 WEST HASTINGS STREET
 VANCOUVER BC V6C 1A5

Page: 3 - D
 Total # Pages: 3 (A - D)
 Plus Appendix Pages
 Finalized Date: 3-JUL-2020
 Account: BMRPLLBW

Project: Gowganda-Miller Lake

QC CERTIFICATE OF ANALYSIS SD20129709

Sample Description	Method Analyte Units LOD	ME-MS61 Y ppm 0.1	ME-MS61 Zn ppm 2	ME-MS61 Zr ppm 0.5	Ag-OG62 Ag ppm 1
DUPLICATES					
13899		12.3	62	34.2	
DUP		13.1	63	35.6	
Target Range - Lower Bound		12.0	57	31.8	
Upper Bound		13.4	68	38.0	
ORIGINAL				378	
DUP				362	
Target Range - Lower Bound				360	
Upper Bound				380	



ALS Canada Ltd.
2103 Dollarton Hwy
North Vancouver BC V7H 0A7
Phone: +1 604 984 0221 Fax: +1 604 984 0218
www.alsglobal.com/geochemistry

To: BATTERY MINERAL RESOURCES CORP.
THE PACIFIC BUILDING
SUITE 400, 744 WEST HASTINGS STREET
VANCOUVER BC V6C 1A5

Page: Appendix 1
Total # Appendix Pages: 1
Finalized Date: 3-JUL-2020
Account: BMRPLLBW

Project: Gowganda-Miller Lake

QC CERTIFICATE OF ANALYSIS SD20129709

	CERTIFICATE COMMENTS			
	ANALYTICAL COMMENTS			
Applies to Method:	REEs may not be totally soluble in this method. ME-MS61			
	LABORATORY ADDRESSES			
Applies to Method:	Processed at ALS Sudbury located at 1351-B Kelly Lake Road, Unit #1, Sudbury, ON, Canada.			
	CRU-31	CRU-QC	LOG-22	LOG-24
	PUL-31	PUL-QC	SPL-21	WEI-21
Applies to Method:	Processed at ALS Vancouver located at 2103 Dollarton Hwy, North Vancouver, BC, Canada.			
	Ag-OG62	ME-MS61	ME-OG62	



ALS Canada Ltd.
 2103 Dollarton Hwy
 North Vancouver BC V7H 0A7
 Phone: +1 604 984 0221 Fax: +1 604 984 0218
 www.alsglobal.com/geochemistry

To: BATTERY MINERAL RESOURCES CORP.
 THE PACIFIC BUILDING
 SUITE 400, 744 WEST HASTINGS STREET
 VANCOUVER BC V6C 1A5

Page: 1
 Total # Pages: 4 (A - H)
 Plus Appendix Pages
 Finalized Date: 9-JUL-2020
 Account: BMRPLLBW

QC CERTIFICATE SD20129710

Project: Gowganda-Miller Lake

This report is for 23 Drill Core samples submitted to our lab in Sudbury, ON, Canada on 19-JUN-2020.

The following have access to data associated with this certificate:

PETER DOYLE
 FRANK PLOEGER

MIKE HENDRICKSON
 MERCEDES RICH

SEAN HICKS
 ANDREW SALERNO

SAMPLE PREPARATION

ALS CODE	DESCRIPTION
WEI-21	Received Sample Weight
LOG-24	Pulp Login - Rcd w/o Barcode
CRU-QC	Crushing QC Test
PUL-QC	Pulverizing QC Test
LOG-22	Sample login - Rcd w/o BarCode
CRU-31	Fine crushing - 70% <2mm
SPL-21	Split sample - riffle splitter
PUL-31	Pulverize up to 250g 85% <75 um

ANALYTICAL PROCEDURES

ALS CODE	DESCRIPTION	
ME-MS61	48 element four acid ICP-MS	
ME-OG62	Ore Grade Elements - Four Acid	ICP-AES
Co-OG62	Ore Grade Co - Four Acid	
Ni-OG62	Ore Grade Ni - Four Acid	
As-OG62	Ore Grade As - Four Acid	
ME-ICP06	Whole Rock Package - ICP-AES	ICP-AES
C-IR07	Total Carbon (IR Spectroscopy)	LECO
S-IR08	Total Sulphur (IR Spectroscopy)	LECO
ME-MS81	Lithium Borate Fusion ICP-MS	ICP-MS
ME-MS42	Up to 34 elements by ICP-MS	ICP-MS
OA-GRA05	Loss on Ignition at 1000C	WST-SEQ
TOT-ICP06	Total Calculation for ICP06	
ME-4ACD81	Base Metals by 4-acid dig.	ICP-AES

This is the Final Report and supersedes any preliminary report with this certificate number. Results apply to samples as submitted. All pages of this report have been checked and approved for release.

***** See Appendix Page for comments regarding this certificate *****

Signature: 
 Saa Traxler, General Manager, North Vancouver



ALS Canada Ltd.
 2103 Dollarton Hwy
 North Vancouver BC V7H 0A7
 Phone: +1 604 984 0221 Fax: +1 604 984 0218
 www.alsglobal.com/geochemistry

To: BATTERY MINERAL RESOURCES CORP.
 THE PACIFIC BUILDING
 SUITE 400, 744 WEST HASTINGS STREET
 VANCOUVER BC V6C 1A5

Page: 2 - A
 Total # Pages: 4 (A - H)
 Plus Appendix Pages
 Finalized Date: 9-JUL-2020
 Account: BMRPLLBW

Project: Gowganda-Miller Lake

QC CERTIFICATE OF ANALYSIS SD20129710

Sample Description	Method	Analyte	Units	LOD	ME-MS61	ME-MS61	ME-MS61	ME-MS61	ME-MS61	ME-MS61	ME-MS61	ME-MS61	ME-MS61	ME-MS61	ME-MS61					
					Ag	Al	As	Ba	Be	Bi	Ca	Cd	Ce	Co	Cr	Cs	Cu	Fe	Ga	
					ppm	%	ppm	ppm	ppm	ppm	%	ppm	ppm	ppm	ppm	ppm	ppm	%	ppm	
					0.01	0.01	0.2	10	0.05	0.01	0.01	0.02	0.01	0.1	1	0.05	0.2	0.01	0.05	
STANDARDS																				
AMIS0160																				
Target Range - Lower Bound																				
Upper Bound																				
AMIS0167																				
Target Range - Lower Bound																				
Upper Bound																				
AMIS0343																				
Target Range - Lower Bound																				
Upper Bound																				
AMIS0461																				
Target Range - Lower Bound																				
Upper Bound																				
AMIS0571																				
Target Range - Lower Bound																				
Upper Bound																				
CCU-1e																				
Target Range - Lower Bound																				
Upper Bound																				
DS-1																				
Target Range - Lower Bound																				
Upper Bound																				
EMOG-17																				
Target Range - Lower Bound																				
Upper Bound																				
EMOG-17					68.1	4.60	576	860	1.86	5.62	1.91	21.8	49.6	746	56	7.41	8310	4.83	12.15	
Target Range - Lower Bound					60.9	4.18	522	930	1.60	5.31	1.72	18.15	42.9	686	49	6.56	7750	4.42	10.75	
Upper Bound					74.5	5.13	638	1290	2.06	6.51	2.12	22.2	52.5	838	62	8.12	8910	5.42	13.25	
GBM903-13																				
Target Range - Lower Bound																				
Upper Bound																				
GS313-8																				
Target Range - Lower Bound																				
Upper Bound																				



ALS Canada Ltd.
 2103 Dollarton Hwy
 North Vancouver BC V7H 0A7
 Phone: +1 604 984 0221 Fax: +1 604 984 0218
 www.alsglobal.com/geochemistry

To: BATTERY MINERAL RESOURCES CORP.
 THE PACIFIC BUILDING
 SUITE 400, 744 WEST HASTINGS STREET
 VANCOUVER BC V6C 1A5

Page: 2 - B
 Total # Pages: 4 (A - H)
 Plus Appendix Pages
 Finalized Date: 9-JUL-2020
 Account: BMRPLLBW

Project: Gowganda-Miller Lake

QC CERTIFICATE OF ANALYSIS SD20129710

Sample Description	Method	Analyte	Units	LOD	ME-MS61	ME-MS61	ME-MS61	ME-MS61	ME-MS61	ME-MS61	ME-MS61	ME-MS61	ME-MS61	ME-MS61	ME-MS61					
					Ge	Hf	In	K	La	Li	Mg	Mn	Mo	Na	Nb	Ni	P	Pb	Rb	
					ppm	ppm	ppm	%	ppm	ppm	%	ppm	ppm	%	ppm	ppm	ppm	ppm	ppm	
					0.05	0.1	0.005	0.01	0.5	0.2	0.01	5	0.05	0.01	0.1	0.2	10	0.5	0.1	
STANDARDS																				
AMIS0160																				
Target Range - Lower Bound																				
Upper Bound																				
AMIS0167																				
Target Range - Lower Bound																				
Upper Bound																				
AMIS0343																				
Target Range - Lower Bound																				
Upper Bound																				
AMIS0461																				
Target Range - Lower Bound																				
Upper Bound																				
AMIS0571																				
Target Range - Lower Bound																				
Upper Bound																				
CCU-1e																				
Target Range - Lower Bound																				
Upper Bound																				
DS-1																				
Target Range - Lower Bound																				
Upper Bound																				
EMOG-17																				
Target Range - Lower Bound																				
Upper Bound																				
EMOG-17					0.10	1.8	0.993	1.64	25.6	26.8	0.95	731	1050	1.09	13.8	7550	810	7410	112.5	
Target Range - Lower Bound					0.07	1.6	0.823	1.49	20.7	23.9	0.86	670	997	0.99	12.7	6820	700	6570	98.9	
Upper Bound					0.29	2.2	1.015	1.85	26.4	29.7	1.08	830	1220	1.23	15.7	8330	880	8030	121.0	
GBM903-13																				
Target Range - Lower Bound																				
Upper Bound																				
GS313-8																				
Target Range - Lower Bound																				
Upper Bound																				

***** See Appendix Page for comments regarding this certificate *****



ALS Canada Ltd.
 2103 Dollarton Hwy
 North Vancouver BC V7H 0A7
 Phone: +1 604 984 0221 Fax: +1 604 984 0218
 www.alsglobal.com/geochemistry

To: BATTERY MINERAL RESOURCES CORP.
 THE PACIFIC BUILDING
 SUITE 400, 744 WEST HASTINGS STREET
 VANCOUVER BC V6C 1A5

Page: 2 - C
 Total # Pages: 4 (A - H)
 Plus Appendix Pages
 Finalized Date: 9-JUL-2020
 Account: BMRPLLBW

Project: Gowganda-Miller Lake

QC CERTIFICATE OF ANALYSIS SD20129710

Sample Description	Method Analyte Units LOD	ME-MS61 Re ppm	ME-MS61 S %	ME-MS61 Sb ppm	ME-MS61 Sc ppm	ME-MS61 Se ppm	ME-MS61 Sn ppm	ME-MS61 Sr ppm	ME-MS61 Ta ppm	ME-MS61 Te ppm	ME-MS61 Th ppm	ME-MS61 Ti %	ME-MS61 Tl ppm	ME-MS61 U ppm	ME-MS61 V ppm	ME-MS61 W ppm
STANDARDS																
AMIS0160																
Target Range - Lower Bound																
Upper Bound																
AMIS0167																
Target Range - Lower Bound																
Upper Bound																
AMIS0343																
Target Range - Lower Bound																
Upper Bound																
AMIS0461																
Target Range - Lower Bound																
Upper Bound																
AMIS0571																
Target Range - Lower Bound																
Upper Bound																
CCU-1e																
Target Range - Lower Bound																
Upper Bound																
DS-1																
Target Range - Lower Bound																
Upper Bound																
EMOG-17																
Target Range - Lower Bound																
Upper Bound																
EMOG-17		0.324	3.18	782	7.5	6	2.6	212	0.86	1.31	10.65	0.315	2.29	3.2	73	3.7
Target Range - Lower Bound		0.286	2.91	643	7.2	4	2.2	184.5	0.78	1.10	10.35	0.294	1.89	2.8	67	3.3
Upper Bound		0.354	3.57	869	9.0	9	3.2	226	1.08	1.46	12.65	0.370	2.61	3.7	84	4.7
GBM903-13																
Target Range - Lower Bound																
Upper Bound																
GS313-8																
Target Range - Lower Bound																
Upper Bound																



ALS Canada Ltd.
 2103 Dollarton Hwy
 North Vancouver BC V7H 0A7
 Phone: +1 604 984 0221 Fax: +1 604 984 0218
 www.alsglobal.com/geochemistry

To: BATTERY MINERAL RESOURCES CORP.
 THE PACIFIC BUILDING
 SUITE 400, 744 WEST HASTINGS STREET
 VANCOUVER BC V6C 1A5

Page: 2 - D
 Total # Pages: 4 (A - H)
 Plus Appendix Pages
 Finalized Date: 9-JUL-2020
 Account: BMRPLLW

Project: Gowganda-Miller Lake

QC CERTIFICATE OF ANALYSIS SD20129710

Method Analyte Units LOD	ME-MS61 Y ppm 0.1	ME-MS61 Zn ppm 2	ME-MS61 Zr ppm 0.5	As-OG62 As % 0.001	Co-OG62 Co % 0.0005	Ni-OG62 Ni % 0.001	ME-ICP06 SiO2 % 0.01	ME-ICP06 Al2O3 % 0.01	ME-ICP06 Fe2O3 % 0.01	ME-ICP06 CaO % 0.01	ME-ICP06 MgO % 0.01	ME-ICP06 Na2O % 0.01	ME-ICP06 K2O % 0.01	ME-ICP06 Cr2O3 % 0.002	ME-ICP06 TiO2 % 0.01
STANDARDS															
AMIS0160				0.004	3.08	0.004									
Target Range - Lower Bound				<0.001	2.99	<0.001									
Upper Bound				0.004	3.21	0.005									
AMIS0167							92.3	2.38	3.32	0.13	0.23	0.07	0.49	0.058	0.14
Target Range - Lower Bound							89.6	2.29	3.28	0.10	0.21	0.06	0.45	0.049	0.12
Upper Bound							93.3	2.55	3.62	0.16	0.27	0.12	0.55	0.067	0.18
AMIS0343															
Target Range - Lower Bound															
Upper Bound															
AMIS0461															
Target Range - Lower Bound															
Upper Bound															
AMIS0571															
Target Range - Lower Bound															
Upper Bound															
CCU-1e				0.094	0.0339	0.001									
Target Range - Lower Bound				0.096	0.0285										
Upper Bound				0.106	0.0317										
DS-1															
Target Range - Lower Bound															
Upper Bound															
EMOG-17															
Target Range - Lower Bound															
Upper Bound															
EMOG-17	16.0	7470	64.2												
Target Range - Lower Bound	14.3	6800	55.6												
Upper Bound	17.7	8320	76.4												
GBM903-13				0.033	0.0046	2.37									
Target Range - Lower Bound				0.030	0.0041	2.35									
Upper Bound				0.034	0.0059	2.52									
GS313-8															
Target Range - Lower Bound															
Upper Bound															

***** See Appendix Page for comments regarding this certificate *****



ALS Canada Ltd.
 2103 Dollarton Hwy
 North Vancouver BC V7H 0A7
 Phone: +1 604 984 0221 Fax: +1 604 984 0218
 www.alsglobal.com/geochemistry

To: BATTERY MINERAL RESOURCES CORP.
 THE PACIFIC BUILDING
 SUITE 400, 744 WEST HASTINGS STREET
 VANCOUVER BC V6C 1A5

Page: 2 - E
 Total # Pages: 4 (A - H)
 Plus Appendix Pages
 Finalized Date: 9-JUL-2020
 Account: BMRPLLBW

Project: Gowganda-Miller Lake

QC CERTIFICATE OF ANALYSIS SD20129710

Method Analyte Units LOD	ME-ICP06 MnO % 0.01	ME-ICP06 P2O5 % 0.01	ME-ICP06 SrO % 0.01	ME-ICP06 BaO % 0.01	OA-GRA05 LOI % 0.01	C-IR07 C % 0.01	S-IR08 S % 0.01	ME-MS81 Ba ppm 0.5	ME-MS81 Ce ppm 0.1	ME-MS81 Cr ppm 10	ME-MS81 Cs ppm 0.01	ME-MS81 Dy ppm 0.05	ME-MS81 Er ppm 0.03	ME-MS81 Eu ppm 0.02	ME-MS81 Ga ppm 0.1
STANDARDS															
AMIS0160															
Target Range - Lower Bound															
Upper Bound															
AMIS0167	0.02	0.01	<0.01	0.01				81.6	43.9	440	1.05	6.34	3.13	0.75	4.1
Target Range - Lower Bound	<0.01	<0.01	<0.01	<0.01											
Upper Bound	0.04	0.05	0.02	0.02											
AMIS0343															
Target Range - Lower Bound															
Upper Bound															
AMIS0461					38.8										
Target Range - Lower Bound					36.9										
Upper Bound					40.9										
AMIS0571					3.25										
Target Range - Lower Bound					3.18										
Upper Bound					3.54										
CCU-1e															
Target Range - Lower Bound															
Upper Bound															
DS-1						3.13	2.54								
Target Range - Lower Bound						3.01	2.51								
Upper Bound						3.25	2.71								
EMOG-17															
Target Range - Lower Bound															
Upper Bound															
EMOG-17															
Target Range - Lower Bound															
Upper Bound															
GBM903-13															
Target Range - Lower Bound															
Upper Bound															
GS313-8						0.93	1.22								
Target Range - Lower Bound						0.90	1.19								
Upper Bound						0.98	1.29								



ALS Canada Ltd.
 2103 Dollarton Hwy
 North Vancouver BC V7H 0A7
 Phone: +1 604 984 0221 Fax: +1 604 984 0218
 www.alsglobal.com/geochemistry

To: BATTERY MINERAL RESOURCES CORP.
 THE PACIFIC BUILDING
 SUITE 400, 744 WEST HASTINGS STREET
 VANCOUVER BC V6C 1A5

Page: 2 - F
 Total # Pages: 4 (A - H)
 Plus Appendix Pages
 Finalized Date: 9-JUL-2020
 Account: BMRPLLBW

Project: Gowganda-Miller Lake

QC CERTIFICATE OF ANALYSIS SD20129710

Sample Description	Method	Analyte	Units	LOD	ME-MS81	ME-MS81	ME-MS81	ME-MS81	ME-MS81	ME-MS81	ME-MS81	ME-MS81	ME-MS81	ME-MS81	ME-MS81					
					Gd	Ge	Hf	Ho	La	Lu	Nb	Nd	Pr	Rb	Sm	Sn	Sr	Ta	Tb	
					ppm	ppm	ppm	ppm	ppm	ppm	ppm	ppm	ppm	ppm	ppm	ppm	ppm	ppm	ppm	
					0.05	5	0.1	0.01	0.1	0.01	0.1	0.1	0.02	0.2	0.03	1	0.1	0.1	0.01	
STANDARDS																				
AMIS0160																				
Target Range - Lower Bound																				
Upper Bound																				
AMIS0167					5.20	<5	2.7	1.23	22.1	0.33	4.5	18.4	5.12	16.6	4.50	1	19.1	1.6	0.86	
Target Range - Lower Bound																				
Upper Bound																				
AMIS0343																				
Target Range - Lower Bound																				
Upper Bound																				
AMIS0461																				
Target Range - Lower Bound																				
Upper Bound																				
AMIS0571																				
Target Range - Lower Bound																				
Upper Bound																				
CCU-1e																				
Target Range - Lower Bound																				
Upper Bound																				
DS-1																				
Target Range - Lower Bound																				
Upper Bound																				
EMOG-17																				
Target Range - Lower Bound																				
Upper Bound																				
EMOG-17																				
Target Range - Lower Bound																				
Upper Bound																				
GBM903-13																				
Target Range - Lower Bound																				
Upper Bound																				
GS313-8																				
Target Range - Lower Bound																				
Upper Bound																				

***** See Appendix Page for comments regarding this certificate *****



ALS Canada Ltd.
 2103 Dollarton Hwy
 North Vancouver BC V7H 0A7
 Phone: +1 604 984 0221 Fax: +1 604 984 0218
 www.alsglobal.com/geochemistry

To: BATTERY MINERAL RESOURCES CORP.
 THE PACIFIC BUILDING
 SUITE 400, 744 WEST HASTINGS STREET
 VANCOUVER BC V6C 1A5

Page: 2 - G
 Total # Pages: 4 (A - H)
 Plus Appendix Pages
 Finalized Date: 9-JUL-2020
 Account: BMRPLLBW

Project: Gowganda-Miller Lake

QC CERTIFICATE OF ANALYSIS SD20129710

Method Analyte Units LOD	ME-MS81 Th ppm 0.05	ME-MS81 Tm ppm 0.01	ME-MS81 U ppm 0.05	ME-MS81 V ppm 5	ME-MS81 W ppm 1	ME-MS81 Y ppm 0.1	ME-MS81 Yb ppm 0.03	ME-MS81 Zr ppm 2	ME-MS42 As ppm 0.1	ME-MS42 Bi ppm 0.01	ME-MS42 Hg ppm 0.005	ME-MS42 In ppm 0.005	ME-MS42 Re ppm 0.001	ME-MS42 Sb ppm 0.05	ME-MS42 Se ppm 0.2
STANDARDS															
AMIS0160															
Target Range - Lower Bound															
Upper Bound															
AMIS0167	46.2	0.44	493	68	2	24.3	2.65	96							
Target Range - Lower Bound															
Upper Bound															
AMIS0343															
Target Range - Lower Bound															
Upper Bound															
AMIS0461															
Target Range - Lower Bound															
Upper Bound															
AMIS0571															
Target Range - Lower Bound															
Upper Bound															
CCU-1e															
Target Range - Lower Bound															
Upper Bound															
DS-1															
Target Range - Lower Bound															
Upper Bound															
EMOG-17															
Target Range - Lower Bound															
Upper Bound															
EMOG-17															
Target Range - Lower Bound															
Upper Bound															
GBM903-13															
Target Range - Lower Bound															
Upper Bound															
GS313-8															
Target Range - Lower Bound															
Upper Bound															



ALS Canada Ltd.
 2103 Dollarton Hwy
 North Vancouver BC V7H 0A7
 Phone: +1 604 984 0221 Fax: +1 604 984 0218
 www.alsglobal.com/geochemistry

To: BATTERY MINERAL RESOURCES CORP.
 THE PACIFIC BUILDING
 SUITE 400, 744 WEST HASTINGS STREET
 VANCOUVER BC V6C 1A5

Page: 2 - H
 Total # Pages: 4 (A - H)
 Plus Appendix Pages
 Finalized Date: 9-JUL-2020
 Account: BMRPLLBW

Project: Gowganda-Miller Lake

QC CERTIFICATE OF ANALYSIS SD20129710

Sample Description	Method Analyte Units LOD	ME-MS42	ME-MS42	ME-4ACD81	ME-4ACD81	ME-4ACD81	ME-4ACD81	ME-4ACD81	ME-4ACD81	ME-4ACD81	ME-4ACD81	ME-4ACD81	
		Te ppm	Tl ppm	Ag ppm	Cd ppm	Co ppm	Cu ppm	Li ppm	Mo ppm	Ni ppm	Pb ppm	Sc ppm	Zn ppm
		0.01	0.02	0.5	0.5	1	1	10	1	1	2	1	2
STANDARDS													
AMIS0160	Target Range - Lower Bound												
	Upper Bound												
AMIS0167	Target Range - Lower Bound												
	Upper Bound												
AMIS0343	Target Range - Lower Bound			<0.5	<0.5	1	51	7150	3	14	6	<1	81
	Upper Bound			<0.5	<0.5	<1	47	6300	<1	11	<2	<1	70
AMIS0461	Target Range - Lower Bound			1.1	1.0	5	56	7730	6	17	10	2	90
	Upper Bound												
AMIS0571	Target Range - Lower Bound												
	Upper Bound												
CCU-1e	Target Range - Lower Bound												
	Upper Bound												
DS-1	Target Range - Lower Bound												
	Upper Bound												
EMOG-17	Target Range - Lower Bound			70.3	20.8	784	8520	30	1110	7920	7740	8	7690
	Upper Bound			60.4	17.7	685	7740	<10	996	6820	6570	6	6800
EMOG-17	Target Range - Lower Bound			75.0	22.7	839	8910	50	1220	8330	8030	10	8320
	Upper Bound												
GBM903-13	Target Range - Lower Bound												
	Upper Bound												
GS313-8	Target Range - Lower Bound												
	Upper Bound												

***** See Appendix Page for comments regarding this certificate *****



ALS Canada Ltd.
 2103 Dollarton Hwy
 North Vancouver BC V7H 0A7
 Phone: +1 604 984 0221 Fax: +1 604 984 0218
 www.alsglobal.com/geochemistry

To: BATTERY MINERAL RESOURCES CORP.
 THE PACIFIC BUILDING
 SUITE 400, 744 WEST HASTINGS STREET
 VANCOUVER BC V6C 1A5

Page: 3 - A
 Total # Pages: 4 (A - H)
 Plus Appendix Pages
 Finalized Date: 9-JUL-2020
 Account: BMRPLLBW

Project: Gowganda-Miller Lake

QC CERTIFICATE OF ANALYSIS SD20129710

Method Analyte Units LOD	ME-MS61	ME-MS61	ME-MS61	ME-MS61	ME-MS61	ME-MS61	ME-MS61	ME-MS61	ME-MS61	ME-MS61	ME-MS61	ME-MS61	ME-MS61	ME-MS61	ME-MS61	
Sample Description	Ag ppm	Al %	As ppm	Ba ppm	Be ppm	Bi ppm	Ca %	Cd ppm	Ce ppm	Co ppm	Cr ppm	Cs ppm	Cu ppm	Fe %	Ga ppm	
	0.01	0.01	0.2	10	0.05	0.01	0.01	0.02	0.01	0.1	1	0.05	0.2	0.01	0.05	
STANDARDS																
MP-1b																
Target Range - Lower Bound																
Upper Bound																
MGeo08																
Target Range - Lower Bound																
Upper Bound																
OREAS 146																
Target Range - Lower Bound																
Upper Bound																
OREAS 501b																
Target Range - Lower Bound																
Upper Bound																
OREAS 621																
Target Range - Lower Bound																
Upper Bound																
OREAS 920	0.11	7.61	4.9	540	2.41	0.53	0.50	0.06	91.5	14.1	80	8.24	105.5	3.95	19.15	
Target Range - Lower Bound	0.08	6.91	4.6	450	2.54	0.61	0.44	0.04	84.6	13.9	70	7.72	104.0	3.72	18.65	
Upper Bound	0.13	8.47	6.1	640	3.22	0.77	0.56	0.12	103.5	17.3	88	9.54	120.0	4.56	22.9	
SY-4																
Target Range - Lower Bound																
Upper Bound																
BLANKS																
BLANK																
Target Range - Lower Bound																
Upper Bound																
BLANK																
Target Range - Lower Bound																
Upper Bound																
BLANK	<0.01	<0.01	<0.2	<10	<0.05	<0.01	<0.01	<0.02	<0.01	<0.1	<1	<0.05	<0.2	<0.01	0.05	
Target Range - Lower Bound	<0.01	<0.01	<0.2	<10	<0.05	<0.01	<0.01	<0.02	<0.01	<0.1	<1	<0.05	<0.2	<0.01	<0.05	
Upper Bound	0.02	0.02	0.4	20	0.10	0.02	0.02	0.04	0.02	0.2	2	0.10	0.4	0.02	0.10	
BLANK																
Target Range - Lower Bound																
Upper Bound																
BLANK																
Target Range - Lower Bound																
Upper Bound																
BLANK																
Target Range - Lower Bound																
Upper Bound																



ALS Canada Ltd.
 2103 Dollarton Hwy
 North Vancouver BC V7H 0A7
 Phone: +1 604 984 0221 Fax: +1 604 984 0218
 www.alsglobal.com/geochemistry

To: BATTERY MINERAL RESOURCES CORP.
 THE PACIFIC BUILDING
 SUITE 400, 744 WEST HASTINGS STREET
 VANCOUVER BC V6C 1A5

Page: 3 - B
 Total # Pages: 4 (A - H)
 Plus Appendix Pages
 Finalized Date: 9-JUL-2020
 Account: BMRPLLBW

Project: Gowganda-Miller Lake

QC CERTIFICATE OF ANALYSIS SD20129710

Method Analyte Units LOD	ME-MS61	ME-MS61	ME-MS61	ME-MS61	ME-MS61	ME-MS61	ME-MS61	ME-MS61	ME-MS61	ME-MS61	ME-MS61	ME-MS61	ME-MS61	ME-MS61	ME-MS61
Sample Description	Ge ppm	Hf ppm	In ppm	K %	La ppm	Li ppm	Mg %	Mn ppm	Mo ppm	Na %	Nb ppm	Ni ppm	P ppm	Pb ppm	Rb ppm
STANDARDS															
MP-1b															
Target Range - Lower Bound															
Upper Bound															
MGeo08															
Target Range - Lower Bound															
Upper Bound															
OREAS 146															
Target Range - Lower Bound															
Upper Bound															
OREAS 501b															
Target Range - Lower Bound															
Upper Bound															
OREAS 621															
Target Range - Lower Bound															
Upper Bound															
OREAS 920	0.15	4.1	0.081	2.81	46.0	29.4	1.28	561	0.39	0.62	15.6	38.1	730	29.3	167.5
Target Range - Lower Bound	0.06	4.0	0.070	2.59	41.0	26.0	1.23	535	0.34	0.56	15.6	37.4	640	20.7	158.5
Upper Bound	0.28	5.2	0.098	3.19	51.2	32.2	1.53	665	0.58	0.71	19.2	46.2	800	26.4	193.5
SY-4															
Target Range - Lower Bound															
Upper Bound															
BLANKS															
BLANK															
Target Range - Lower Bound															
Upper Bound															
BLANK															
Target Range - Lower Bound															
Upper Bound															
BLANK	0.09	<0.1	<0.005	<0.01	<0.5	<0.2	<0.01	<5	<0.05	<0.01	<0.1	<0.2	<10	<0.5	<0.1
Target Range - Lower Bound	<0.05	<0.1	<0.005	<0.01	<0.5	<0.2	<0.01	<5	<0.05	<0.01	<0.1	<0.2	<10	<0.5	<0.1
Upper Bound	0.10	0.2	0.010	0.02	1.0	0.4	0.02	10	0.10	0.02	0.2	0.4	20	1.0	0.2
BLANK															
Target Range - Lower Bound															
Upper Bound															
BLANK															
Target Range - Lower Bound															
Upper Bound															
BLANK															
Target Range - Lower Bound															
Upper Bound															

***** See Appendix Page for comments regarding this certificate *****



ALS Canada Ltd.
 2103 Dollarton Hwy
 North Vancouver BC V7H 0A7
 Phone: +1 604 984 0221 Fax: +1 604 984 0218
 www.alsglobal.com/geochemistry

To: BATTERY MINERAL RESOURCES CORP.
 THE PACIFIC BUILDING
 SUITE 400, 744 WEST HASTINGS STREET
 VANCOUVER BC V6C 1A5

Page: 3 - C
 Total # Pages: 4 (A - H)
 Plus Appendix Pages
 Finalized Date: 9-JUL-2020
 Account: BMRPLLBW

Project: Gowganda-Miller Lake

QC CERTIFICATE OF ANALYSIS SD20129710

Method Analyte Units LOD	ME-MS61 Re ppm	ME-MS61 S %	ME-MS61 Sb ppm	ME-MS61 Sc ppm	ME-MS61 Se ppm	ME-MS61 Sn ppm	ME-MS61 Sr ppm	ME-MS61 Ta ppm	ME-MS61 Te ppm	ME-MS61 Th ppm	ME-MS61 Ti %	ME-MS61 Tl ppm	ME-MS61 U ppm	ME-MS61 V ppm	ME-MS61 W ppm
Sample Description	0.002	0.01	0.05	0.1	1	0.2	0.2	0.05	0.05	0.01	0.005	0.02	0.1	1	0.1
STANDARDS															
MP-1b															
Target Range - Lower Bound															
Upper Bound															
MGeo08															
Target Range - Lower Bound															
Upper Bound															
OREAS 146															
Target Range - Lower Bound															
Upper Bound															
OREAS 501b															
Target Range - Lower Bound															
Upper Bound															
OREAS 621															
Target Range - Lower Bound															
Upper Bound															
OREAS 920	<0.002	0.03	1.38	12.2	1	4.7	79.6	1.19	<0.05	18.75	0.453	0.86	3.4	94	3.1
Target Range - Lower Bound	<0.002	<0.01	1.22	12.8	<1	4.3	73.6	1.08	<0.05	17.35	0.434	0.73	3.3	86	2.5
Upper Bound	0.004	0.05	1.76	15.8	2	5.7	90.4	1.43	0.12	21.2	0.542	1.03	4.2	108	3.7
SY-4															
Target Range - Lower Bound															
Upper Bound															
BLANKS															
BLANK															
Target Range - Lower Bound															
Upper Bound															
BLANK															
Target Range - Lower Bound															
Upper Bound															
BLANK	<0.002	<0.01	<0.05	<0.1	<1	<0.2	<0.2	<0.05	<0.05	<0.01	<0.005	<0.02	<0.1	<1	<0.1
Target Range - Lower Bound	<0.002	<0.01	<0.05	<0.1	<1	<0.2	<0.2	<0.05	<0.05	<0.01	<0.005	<0.02	<0.1	<1	<0.1
Upper Bound	0.004	0.02	0.10	0.2	2	0.4	0.4	0.10	0.10	0.02	0.010	0.04	0.2	2	0.2
BLANK															
Target Range - Lower Bound															
Upper Bound															
BLANK															
Target Range - Lower Bound															
Upper Bound															
BLANK															
Target Range - Lower Bound															
Upper Bound															
BLANK															
Target Range - Lower Bound															
Upper Bound															



ALS Canada Ltd.
 2103 Dollarton Hwy
 North Vancouver BC V7H 0A7
 Phone: +1 604 984 0221 Fax: +1 604 984 0218
 www.alsglobal.com/geochemistry

To: BATTERY MINERAL RESOURCES CORP.
 THE PACIFIC BUILDING
 SUITE 400, 744 WEST HASTINGS STREET
 VANCOUVER BC V6C 1A5

Page: 3 - D
 Total # Pages: 4 (A - H)
 Plus Appendix Pages
 Finalized Date: 9-JUL-2020
 Account: BMRPLLBW

Project: Gowganda-Miller Lake

QC CERTIFICATE OF ANALYSIS SD20129710

Sample Description	Method Analyte Units LOD	ME-MS61 Y ppm 0.1	ME-MS61 Zn ppm 2	ME-MS61 Zr ppm 0.5	As-OG62 As % 0.001	Co-OG62 Co % 0.0005	Ni-OG62 Ni % 0.001	ME-ICP06 SiO2 % 0.01	ME-ICP06 Al2O3 % 0.01	ME-ICP06 Fe2O3 % 0.01	ME-ICP06 CaO % 0.01	ME-ICP06 MgO % 0.01	ME-ICP06 Na2O % 0.01	ME-ICP06 K2O % 0.01	ME-ICP06 Cr2O3 % 0.002	ME-ICP06 TiO2 % 0.01
STANDARDS																
MP-1b					2.28	<0.0005	0.004									
Target Range - Lower Bound					2.22	<0.0005	<0.001									
Upper Bound					2.38	0.0014	0.002									
MGeo08																
Target Range - Lower Bound																
Upper Bound																
OREAS 146								20.5	2.99	27.9	17.15	6.89	0.31	1.28	0.025	1.41
Target Range - Lower Bound								19.50	2.82	27.5	16.75	6.59	0.26	1.19	0.017	1.35
Upper Bound								20.7	3.12	29.1	17.85	7.15	0.34	1.37	0.031	1.53
OREAS 501b																
Target Range - Lower Bound																
Upper Bound																
OREAS 621					0.007	0.0030	0.003									
Target Range - Lower Bound					0.006	0.0020	<0.001									
Upper Bound					0.010	0.0039	0.005									
OREAS 920		33.0	116	144.0												
Target Range - Lower Bound		29.8	102	128.0												
Upper Bound		36.6	130	174.0												
SY-4								51.9	21.1	6.22	8.12	0.52	7.35	1.68	<0.002	0.29
Target Range - Lower Bound								48.7	20.1	5.95	7.74	0.49	6.81	1.56	<0.002	0.25
Upper Bound								51.1	21.3	6.47	8.36	0.59	7.39	1.76	0.005	0.32
BLANKS																
BLANK																
Target Range - Lower Bound																
Upper Bound																
BLANK																
Target Range - Lower Bound																
Upper Bound																
BLANK		<0.1	<2	<0.5												
Target Range - Lower Bound		<0.1	<2	<0.5												
Upper Bound		0.2	4	1.0												
BLANK								<0.01	<0.01	<0.01	<0.01	<0.01	<0.01	<0.01	<0.002	<0.01
Target Range - Lower Bound								<0.01	<0.01	<0.01	<0.01	<0.01	<0.01	<0.01	<0.002	<0.01
Upper Bound								0.02	0.02	0.02	0.02	0.02	0.02	0.02	0.004	0.02
BLANK					<0.001	<0.0005	<0.001									
Target Range - Lower Bound					<0.001	<0.0005	<0.001									
Upper Bound					0.002	0.0010	0.002									
BLANK																



ALS Canada Ltd.
 2103 Dollarton Hwy
 North Vancouver BC V7H 0A7
 Phone: +1 604 984 0221 Fax: +1 604 984 0218
 www.alsglobal.com/geochemistry

To: BATTERY MINERAL RESOURCES CORP.
 THE PACIFIC BUILDING
 SUITE 400, 744 WEST HASTINGS STREET
 VANCOUVER BC V6C 1A5

Page: 3 - E
 Total # Pages: 4 (A - H)
 Plus Appendix Pages
 Finalized Date: 9-JUL-2020
 Account: BMRPLLBW

Project: Gowganda-Miller Lake

QC CERTIFICATE OF ANALYSIS SD20129710

Method Analyte Units LOD	ME-ICP06 MnO %	ME-ICP06 P2O5 %	ME-ICP06 SrO %	ME-ICP06 BaO %	OA-GRA05 LOI %	C-IR07 C %	S-IR08 S %	ME-MS81 Ba ppm	ME-MS81 Ce ppm	ME-MS81 Cr ppm	ME-MS81 Cs ppm	ME-MS81 Dy ppm	ME-MS81 Er ppm	ME-MS81 Eu ppm	ME-MS81 Ga ppm	
Sample Description	0.01	0.01	0.01	0.01	0.01	0.01	0.01	0.5	0.1	10	0.01	0.05	0.03	0.02	0.1	
STANDARDS																
MP-1b																
Target Range - Lower Bound																
Upper Bound																
MGeo08																
Target Range - Lower Bound																
Upper Bound																
OREAS 146	2.40	0.51	0.38	1.49				>10000	4850	190	0.58	231	85.4	126.0	30.7	
Target Range - Lower Bound	2.30	0.49	0.33	1.39				11450	4220	160	0.47	202	78.3	114.5	26.2	
Upper Bound	2.56	0.59	0.41	1.59				>10000	5160	220	0.59	246	95.7	139.5	32.2	
OREAS 501b																
Target Range - Lower Bound																
Upper Bound																
OREAS 621																
Target Range - Lower Bound																
Upper Bound																
OREAS 920																
Target Range - Lower Bound																
Upper Bound																
SY-4	0.11	0.13	0.14	0.04				326	120.5	10	1.52	19.00	14.25	1.93	38.2	
Target Range - Lower Bound	0.08	0.10	0.11	<0.01				306	109.5	<10	1.34	16.35	12.75	1.78	33.1	
Upper Bound	0.13	0.16	0.17	0.06				375	134.5	30	1.66	20.1	15.65	2.22	40.7	
BLANKS																
BLANK																
Target Range - Lower Bound																
Upper Bound																
BLANK																
Target Range - Lower Bound																
Upper Bound																
BLANK																
Target Range - Lower Bound																
Upper Bound																
BLANK	<0.01	<0.01	<0.01	<0.01				0.9	<0.1	<10	0.01	<0.05	<0.03	<0.02	0.1	
Target Range - Lower Bound	<0.01	<0.01	<0.01	<0.01				<0.5	<0.1	<10	<0.01	<0.05	<0.03	<0.02	<0.1	
Upper Bound	0.02	0.02	0.02	0.02				1.0	0.2	20	0.02	0.10	0.06	0.04	0.2	
BLANK																
Target Range - Lower Bound																
Upper Bound																
BLANK															0.01	



ALS Canada Ltd.
 2103 Dollarton Hwy
 North Vancouver BC V7H 0A7
 Phone: +1 604 984 0221 Fax: +1 604 984 0218
 www.alsglobal.com/geochemistry

To: BATTERY MINERAL RESOURCES CORP.
 THE PACIFIC BUILDING
 SUITE 400, 744 WEST HASTINGS STREET
 VANCOUVER BC V6C 1A5

Page: 3 - F
 Total # Pages: 4 (A - H)
 Plus Appendix Pages
 Finalized Date: 9-JUL-2020
 Account: BMRPLLBW

Project: Gowganda-Miller Lake

QC CERTIFICATE OF ANALYSIS SD20129710

Method Analyte Units LOD	ME-MS81	ME-MS81	ME-MS81	ME-MS81	ME-MS81	ME-MS81	ME-MS81	ME-MS81	ME-MS81	ME-MS81	ME-MS81	ME-MS81	ME-MS81	ME-MS81	ME-MS81
Sample Description	Gd ppm	Ge ppm	Hf ppm	Ho ppm	La ppm	Lu ppm	Nb ppm	Nd ppm	Pr ppm	Rb ppm	Sm ppm	Sn ppm	Sr ppm	Ta ppm	Tb ppm
STANDARDS															
MP-1b															
Target Range - Lower Bound															
Upper Bound															
MGeo08															
Target Range - Lower Bound															
Upper Bound															
OREAS 146	348	5	4.1	39.0	2550	6.55	390	2360	571	25.8	441	46	3230	3.9	45.1
Target Range - Lower Bound	323	<5	3.7	33.1	2260	5.66	349	1965	493	23.7	397	40	2790	3.6	42.5
Upper Bound	395	15	4.7	40.5	2760	6.94	427	2400	603	29.5	485	52	3410	4.6	51.9
OREAS 501b															
Target Range - Lower Bound															
Upper Bound															
OREAS 621															
Target Range - Lower Bound															
Upper Bound															
OREAS 920															
Target Range - Lower Bound															
Upper Bound															
SY-4	14.00	<5	12.8	4.54	56.0	2.13	13.4	58.9	14.90	52.5	12.95	8	1255	0.9	2.74
Target Range - Lower Bound	12.55	<5	9.9	3.86	52.1	1.88	11.6	51.2	13.50	49.3	11.40	6	1070	0.7	2.33
Upper Bound	15.45	12	12.3	4.74	63.9	2.32	14.4	62.8	16.50	60.7	14.00	10	1310	1.1	2.87
BLANKS															
BLANK															
Target Range - Lower Bound															
Upper Bound															
BLANK															
Target Range - Lower Bound															
Upper Bound															
BLANK															
Target Range - Lower Bound															
Upper Bound															
BLANK	<0.05	<5	<0.1	<0.01	<0.1	<0.01	<0.1	<0.1	<0.02	<0.2	<0.03	<1	<0.1	0.1	<0.01
Target Range - Lower Bound	<0.05		<0.1	<0.01	<0.1	<0.01	<0.1	<0.1	<0.02	<0.2	<0.03	<1	<0.1	<0.1	<0.01
Upper Bound	0.10		0.2	0.02	0.2	0.02	0.2	0.2	0.04	0.4	0.06	2	0.2	0.2	0.02
BLANK															
Target Range - Lower Bound															
Upper Bound															
BLANK															

***** See Appendix Page for comments regarding this certificate *****



ALS Canada Ltd.
 2103 Dollarton Hwy
 North Vancouver BC V7H 0A7
 Phone: +1 604 984 0221 Fax: +1 604 984 0218
 www.alsglobal.com/geochemistry

To: BATTERY MINERAL RESOURCES CORP.
 THE PACIFIC BUILDING
 SUITE 400, 744 WEST HASTINGS STREET
 VANCOUVER BC V6C 1A5

Page: 3 - G
 Total # Pages: 4 (A - H)
 Plus Appendix Pages
 Finalized Date: 9-JUL-2020
 Account: BMRPLLBW

Project: Gowganda-Miller Lake

QC CERTIFICATE OF ANALYSIS SD20129710

Sample Description	Method Analyte Units LOD	ME-MS81	ME-MS81	ME-MS81	ME-MS81	ME-MS81	ME-MS81	ME-MS81	ME-MS81	ME-MS42	ME-MS42	ME-MS42	ME-MS42	ME-MS42	ME-MS42	ME-MS42
		Th ppm	Tm ppm	U ppm	V ppm	W ppm	Y ppm	Yb ppm	Zr ppm	As ppm	Bi ppm	Hg ppm	In ppm	Re ppm	Sb ppm	Se ppm
STANDARDS																
MP-1b																
Target Range - Lower Bound																
Upper Bound																
MGeo08										35.4	0.61	0.061	0.160	0.009	2.94	0.9
Target Range - Lower Bound										29.6	0.58	0.045	0.137	0.006	2.80	0.6
Upper Bound										36.4	0.73	0.077	0.179	0.010	3.90	1.5
OREAS 146		942	9.71	2.42	168	29	952	52.9	225							
Target Range - Lower Bound		813	8.90	2.37	140	25	814	48.1	204							
Upper Bound		993	10.90	3.01	182	33	996	58.9	254							
OREAS 501b										17.0	1.41	0.017	0.190	0.003	0.44	2.4
Target Range - Lower Bound										16.9	1.43	0.006			0.34	2.2
Upper Bound										20.9	1.77	0.030			0.64	3.3
OREAS 621																
Target Range - Lower Bound																
Upper Bound																
OREAS 920																
Target Range - Lower Bound																
Upper Bound																
SY-4		1.31	2.28	0.79	10	1	115.5	15.40	646							
Target Range - Lower Bound		1.11	2.06	0.66	<5	<1	107.0	13.30	543							
Upper Bound		1.47	2.54	0.94	18	3	131.0	16.30	668							
BLANKS																
BLANK																
Target Range - Lower Bound																
Upper Bound																
BLANK										<0.1	<0.01	<0.005	<0.005	<0.001	<0.05	<0.2
Target Range - Lower Bound										<0.1	<0.01	<0.005	<0.005	<0.001	<0.05	<0.2
Upper Bound										0.2	0.02	0.010	0.010	0.002	0.10	0.4
BLANK																
Target Range - Lower Bound																
Upper Bound																
BLANK		<0.05	<0.01	<0.05	<5	1	<0.1	<0.03	<2							
Target Range - Lower Bound		<0.05	<0.01	<0.05	<5	<1	<0.1	<0.03	<2							
Upper Bound		0.10	0.02	0.10	10	2	0.2	0.06	4							
BLANK																
Target Range - Lower Bound																
Upper Bound																
BLANK																



ALS Canada Ltd.
 2103 Dollarton Hwy
 North Vancouver BC V7H 0A7
 Phone: +1 604 984 0221 Fax: +1 604 984 0218
 www.alsglobal.com/geochemistry

To: BATTERY MINERAL RESOURCES CORP.
 THE PACIFIC BUILDING
 SUITE 400, 744 WEST HASTINGS STREET
 VANCOUVER BC V6C 1A5

Page: 3 - H
 Total # Pages: 4 (A - H)
 Plus Appendix Pages
 Finalized Date: 9-JUL-2020
 Account: BMRPLLBW

Project: Gowganda-Miller Lake

QC CERTIFICATE OF ANALYSIS SD20129710

Sample Description	Method Analyte Units LOD	ME-MS42	ME-MS42	ME-4ACD81	ME-4ACD81	ME-4ACD81	ME-4ACD81	ME-4ACD81	ME-4ACD81	ME-4ACD81	ME-4ACD81	ME-4ACD81	
		Te ppm	Tl ppm	Ag ppm	Cd ppm	Co ppm	Cu ppm	Li ppm	Mo ppm	Ni ppm	Pb ppm	Sc ppm	Zn ppm
STANDARDS													
MP-1b													
Target Range - Lower Bound													
Upper Bound													
MGeo08		0.02	0.77										
Target Range - Lower Bound		<0.01	0.64										
Upper Bound		0.04	0.92										
OREAS 146													
Target Range - Lower Bound													
Upper Bound													
OREAS 501b		0.08	0.63										
Target Range - Lower Bound		0.05	0.57										
Upper Bound		0.10	0.81										
OREAS 621													
Target Range - Lower Bound													
Upper Bound													
OREAS 920													
Target Range - Lower Bound													
Upper Bound													
SY-4													
Target Range - Lower Bound													
Upper Bound													
BLANKS													
BLANK				<0.5	<0.5	<1	<1	<10	<1	1	<2	<1	<2
Target Range - Lower Bound				<0.5	<0.5	<1	<1		<1	<1	<2		<2
Upper Bound				1.0	1.0	2	2		2	2	4		4
BLANK		<0.01	<0.02										
Target Range - Lower Bound		<0.01	<0.02										
Upper Bound		0.02	0.04										
BLANK													
Target Range - Lower Bound													
Upper Bound													
BLANK													
Target Range - Lower Bound													
Upper Bound													
BLANK													
Target Range - Lower Bound													
Upper Bound													
BLANK													
Target Range - Lower Bound													
Upper Bound													

***** See Appendix Page for comments regarding this certificate *****



ALS Canada Ltd.
 2103 Dollarton Hwy
 North Vancouver BC V7H 0A7
 Phone: +1 604 984 0221 Fax: +1 604 984 0218
 www.alsglobal.com/geochemistry

To: BATTERY MINERAL RESOURCES CORP.
 THE PACIFIC BUILDING
 SUITE 400, 744 WEST HASTINGS STREET
 VANCOUVER BC V6C 1A5

Page: 4 - A
 Total # Pages: 4 (A - H)
 Plus Appendix Pages
 Finalized Date: 9-JUL-2020
 Account: BMRPLLW

Project: Gowganda-Miller Lake

QC CERTIFICATE OF ANALYSIS SD20129710

Sample Description	Method Analyte Units LOD	ME-MS61 Ag ppm 0.01	ME-MS61 Al % 0.01	ME-MS61 As ppm 0.2	ME-MS61 Ba ppm 10	ME-MS61 Be ppm 0.05	ME-MS61 Bi ppm 0.01	ME-MS61 Ca % 0.01	ME-MS61 Cd ppm 0.02	ME-MS61 Ce ppm 0.01	ME-MS61 Co ppm 0.1	ME-MS61 Cr ppm 1	ME-MS61 Cs ppm 0.05	ME-MS61 Cu ppm 0.2	ME-MS61 Fe % 0.01	ME-MS61 Ga ppm 0.05
BLANKS																
Target Range - Lower Bound																
Upper Bound																
BLANK																
Target Range - Lower Bound																
Upper Bound																
DUPLICATES																
ORIGINAL																
DUP																
Target Range - Lower Bound																
Upper Bound																
13908		0.16	1.30	998	10	0.17	0.96	1.60	<0.02	2.99	76.0	1040	0.58	7.9	7.68	5.11
DUP		0.16	1.29	944	10	0.17	0.95	1.57	<0.02	2.96	74.8	1040	0.61	8.2	7.73	5.14
Target Range - Lower Bound		0.14	1.22	922	<10	0.11	0.90	1.50	<0.02	2.82	71.5	987	0.52	7.6	7.31	4.82
Upper Bound		0.18	1.37	1020	20	0.23	1.01	1.67	0.04	3.13	79.3	1095	0.67	8.5	8.10	5.43
ORIGINAL																
DUP																
Target Range - Lower Bound																
Upper Bound																
ORIGINAL																
DUP																
Target Range - Lower Bound																
Upper Bound																
ORIGINAL																
DUP																
Target Range - Lower Bound																
Upper Bound																

***** See Appendix Page for comments regarding this certificate *****



ALS Canada Ltd.
 2103 Dollarton Hwy
 North Vancouver BC V7H 0A7
 Phone: +1 604 984 0221 Fax: +1 604 984 0218
 www.alsglobal.com/geochemistry

To: BATTERY MINERAL RESOURCES CORP.
 THE PACIFIC BUILDING
 SUITE 400, 744 WEST HASTINGS STREET
 VANCOUVER BC V6C 1A5

Page: 4 - B
 Total # Pages: 4 (A - H)
 Plus Appendix Pages
 Finalized Date: 9-JUL-2020
 Account: BMRPLLBW

Project: Gowganda-Miller Lake

QC CERTIFICATE OF ANALYSIS SD20129710

Sample Description	Method Analyte Units LOD	ME-MS61 Ge ppm 0.05	ME-MS61 Hf ppm 0.1	ME-MS61 In ppm 0.005	ME-MS61 K % 0.01	ME-MS61 La ppm 0.5	ME-MS61 Li ppm 0.2	ME-MS61 Mg % 0.01	ME-MS61 Mn ppm 5	ME-MS61 Mo ppm 0.05	ME-MS61 Na % 0.01	ME-MS61 Nb ppm 0.1	ME-MS61 Ni ppm 0.2	ME-MS61 P ppm 10	ME-MS61 Pb ppm 0.5	ME-MS61 Rb ppm 0.1
BLANKS																
Target Range - Lower Bound																
Upper Bound																
BLANK																
Target Range - Lower Bound																
Upper Bound																
DUPLICATES																
ORIGINAL																
DUP																
Target Range - Lower Bound																
Upper Bound																
13908		<0.05	0.2	0.068	0.09	1.0	30.6	20.5	1040	0.12	0.03	0.3	2130	40	13.0	5.6
DUP		0.05	0.2	0.068	0.09	1.0	27.9	20.2	1020	0.15	0.03	0.3	2120	40	11.6	5.4
Target Range - Lower Bound		<0.05	<0.1	0.060	0.08	<0.5	27.6	19.30	974	0.08	0.02	0.2	2020	30	11.2	5.1
Upper Bound		0.10	0.3	0.076	0.10	1.6	30.9	21.4	1085	0.19	0.04	0.4	2230	50	13.4	5.9
ORIGINAL																
DUP																
Target Range - Lower Bound																
Upper Bound																
ORIGINAL																
DUP																
Target Range - Lower Bound																
Upper Bound																
ORIGINAL																
DUP																
Target Range - Lower Bound																
Upper Bound																



ALS Canada Ltd.
 2103 Dollarton Hwy
 North Vancouver BC V7H 0A7
 Phone: +1 604 984 0221 Fax: +1 604 984 0218
 www.alsglobal.com/geochemistry

To: BATTERY MINERAL RESOURCES CORP.
 THE PACIFIC BUILDING
 SUITE 400, 744 WEST HASTINGS STREET
 VANCOUVER BC V6C 1A5

Page: 4 - C
 Total # Pages: 4 (A - H)
 Plus Appendix Pages
 Finalized Date: 9-JUL-2020
 Account: BMRPLLBW

Project: Gowganda-Miller Lake

QC CERTIFICATE OF ANALYSIS SD20129710

Sample Description	Method Analyte Units LOD	ME-MS61 Re ppm 0.002	ME-MS61 S % 0.01	ME-MS61 Sb ppm 0.05	ME-MS61 Sc ppm 0.1	ME-MS61 Se ppm 1	ME-MS61 Sn ppm 0.2	ME-MS61 Sr ppm 0.2	ME-MS61 Ta ppm 0.05	ME-MS61 Te ppm 0.05	ME-MS61 Th ppm 0.01	ME-MS61 Ti % 0.005	ME-MS61 Tl ppm 0.02	ME-MS61 U ppm 0.1	ME-MS61 V ppm 1	ME-MS61 W ppm 0.1
BLANKS																
Target Range - Lower Bound																
Upper Bound																
BLANK																
Target Range - Lower Bound																
Upper Bound																
DUPLICATES																
ORIGINAL																
DUP																
Target Range - Lower Bound																
Upper Bound																
13908		<0.002	0.06	2.46	8.6	1	0.2	8.4	<0.05	<0.05	0.07	0.068	<0.02	0.7	52	0.4
DUP		<0.002	0.06	2.43	8.6	1	0.2	8.4	<0.05	0.05	0.05	0.066	0.02	0.6	51	0.4
Target Range - Lower Bound		<0.002	0.05	2.21	8.1	<1	<0.2	7.8	<0.05	<0.05	0.05	0.059	<0.02	0.5	48	0.3
Upper Bound		0.004	0.07	2.68	9.1	2	0.4	9.0	0.10	0.10	0.07	0.075	0.04	0.8	55	0.5
ORIGINAL																
DUP																
Target Range - Lower Bound																
Upper Bound																
ORIGINAL																
DUP																
Target Range - Lower Bound																
Upper Bound																
ORIGINAL																
DUP																
Target Range - Lower Bound																
Upper Bound																



ALS Canada Ltd.
 2103 Dollarton Hwy
 North Vancouver BC V7H 0A7
 Phone: +1 604 984 0221 Fax: +1 604 984 0218
 www.alsglobal.com/geochemistry

To: BATTERY MINERAL RESOURCES CORP.
 THE PACIFIC BUILDING
 SUITE 400, 744 WEST HASTINGS STREET
 VANCOUVER BC V6C 1A5

Page: 4 - D
 Total # Pages: 4 (A - H)
 Plus Appendix Pages
 Finalized Date: 9-JUL-2020
 Account: BMRPLLBW

Project: Gowganda-Miller Lake

QC CERTIFICATE OF ANALYSIS SD20129710

Sample Description	Method Analyte Units LOD	ME-MS61 Y ppm 0.1	ME-MS61 Zn ppm 2	ME-MS61 Zr ppm 0.5	As-OG62 As % 0.001	Co-OG62 Co % 0.0005	Ni-OG62 Ni % 0.001	ME-ICP06 SiO2 % 0.01	ME-ICP06 Al2O3 % 0.01	ME-ICP06 Fe2O3 % 0.01	ME-ICP06 CaO % 0.01	ME-ICP06 MgO % 0.01	ME-ICP06 Na2O % 0.01	ME-ICP06 K2O % 0.01	ME-ICP06 Cr2O3 % 0.002	ME-ICP06 TiO2 % 0.01
BLANKS																
Target Range - Lower Bound																
Upper Bound																
BLANK																
Target Range - Lower Bound																
Upper Bound																
DUPLICATES																
ORIGINAL																
DUP																
Target Range - Lower Bound																
Upper Bound																
13908		4.0	85	5.8												
DUP		4.0	84	5.8												
Target Range - Lower Bound		3.7	78	4.9												
Upper Bound		4.3	91	6.7												
ORIGINAL																
DUP																
Target Range - Lower Bound																
Upper Bound																
ORIGINAL																
DUP								41.3	14.15	8.79	7.98	7.96	1.49	0.24	0.017	0.33
Target Range - Lower Bound								40.3	13.80	8.56	7.77	7.75	1.44	0.22	0.015	0.31
Upper Bound								42.3	14.50	9.02	8.19	8.17	1.54	0.26	0.019	0.35
ORIGINAL																
DUP																
Target Range - Lower Bound																
Upper Bound																

***** See Appendix Page for comments regarding this certificate *****



ALS Canada Ltd.
 2103 Dollarton Hwy
 North Vancouver BC V7H 0A7
 Phone: +1 604 984 0221 Fax: +1 604 984 0218
 www.alsglobal.com/geochemistry

To: BATTERY MINERAL RESOURCES CORP.
 THE PACIFIC BUILDING
 SUITE 400, 744 WEST HASTINGS STREET
 VANCOUVER BC V6C 1A5

Page: 4 - E
 Total # Pages: 4 (A - H)
 Plus Appendix Pages
 Finalized Date: 9-JUL-2020
 Account: BMRPLLBW

Project: Gowganda-Miller Lake

QC CERTIFICATE OF ANALYSIS SD20129710

Sample Description	Method Analyte Units LOD	ME-ICP06 MnO %	ME-ICP06 P2O5 %	ME-ICP06 SrO %	ME-ICP06 BaO %	OA-GRA05 LOI %	C-IR07 C %	S-IR08 S %	ME-MS81 Ba ppm	ME-MS81 Ce ppm	ME-MS81 Cr ppm	ME-MS81 Cs ppm	ME-MS81 Dy ppm	ME-MS81 Er ppm	ME-MS81 Eu ppm	ME-MS81 Ga ppm	
		0.01	0.01	0.01	0.01	0.01	0.01	0.01	0.5	0.1	10	0.01	0.05	0.03	0.02	0.1	
BLANKS																	
Target Range - Lower Bound						<0.01											
Upper Bound						0.02											
BLANK							<0.01	<0.01									
Target Range - Lower Bound							<0.01	<0.01									
Upper Bound							0.02	0.02									
DUPLICATES																	
ORIGINAL						0.82											
DUP						0.78											
Target Range - Lower Bound						0.77											
Upper Bound						0.83											
ORIGINAL							3.11	0.28									
DUP							3.27	0.27									
Target Range - Lower Bound							3.10	0.26									
Upper Bound							3.28	0.29									
13908																	
DUP																	
Target Range - Lower Bound																	
Upper Bound																	
ORIGINAL									30.4	3.8	130	0.18	2.03	1.76	0.33	9.7	
DUP									31.8	3.9	120	0.15	1.97	1.70	0.29	8.4	
Target Range - Lower Bound		0.22	<0.01	<0.01	<0.01				29.0	3.6	110	0.15	1.85	1.61	0.27	8.5	
Upper Bound		0.20	<0.01	<0.01	<0.01				33.2	4.1	140	0.18	2.15	1.85	0.35	9.6	
ORIGINAL																	
DUP																	
Target Range - Lower Bound																	
Upper Bound																	



ALS Canada Ltd.
 2103 Dollarton Hwy
 North Vancouver BC V7H 0A7
 Phone: +1 604 984 0221 Fax: +1 604 984 0218
 www.alsglobal.com/geochemistry

To: BATTERY MINERAL RESOURCES CORP.
 THE PACIFIC BUILDING
 SUITE 400, 744 WEST HASTINGS STREET
 VANCOUVER BC V6C 1A5

Page: 4 - F
 Total # Pages: 4 (A - H)
 Plus Appendix Pages
 Finalized Date: 9-JUL-2020
 Account: BMRPLLBW

Project: Gowganda-Miller Lake

QC CERTIFICATE OF ANALYSIS SD20129710

Method Analyte Units LOD	ME-MS81 Gd ppm 0.05	ME-MS81 Ge ppm 5	ME-MS81 Hf ppm 0.1	ME-MS81 Ho ppm 0.01	ME-MS81 La ppm 0.1	ME-MS81 Lu ppm 0.01	ME-MS81 Nb ppm 0.1	ME-MS81 Nd ppm 0.1	ME-MS81 Pr ppm 0.02	ME-MS81 Rb ppm 0.2	ME-MS81 Sm ppm 0.03	ME-MS81 Sn ppm 1	ME-MS81 Sr ppm 0.1	ME-MS81 Ta ppm 0.1	ME-MS81 Tb ppm 0.01
Sample Description	BLANKS														
Target Range - Lower Bound															
Upper Bound															
BLANK															
Target Range - Lower Bound															
Upper Bound															
ORIGINAL DUP	DUPLICATES														
Target Range - Lower Bound															
Upper Bound															
ORIGINAL DUP															
Target Range - Lower Bound															
Upper Bound															
13908 DUP															
Target Range - Lower Bound															
Upper Bound															
ORIGINAL DUP															
Target Range - Lower Bound															
Upper Bound															
ORIGINAL DUP	1.46	<5	0.6	0.50	1.5	0.33	1.0	3.2	0.64	4.7	0.87	<1	42.0	0.2	0.26
DUP	1.23	<5	0.8	0.47	1.6	0.33	1.0	2.9	0.59	4.7	0.98	<1	42.0	0.1	0.22
Target Range - Lower Bound	1.23	<5	0.6	0.45	1.4	0.30	0.9	2.8	0.56	4.3	0.85	<1	39.8	<0.1	0.22
Upper Bound	1.46	10	0.8	0.52	1.7	0.36	1.2	3.3	0.67	5.1	1.00	2	44.2	0.2	0.26
ORIGINAL DUP															
Target Range - Lower Bound															
Upper Bound															

***** See Appendix Page for comments regarding this certificate *****



ALS Canada Ltd.
 2103 Dollarton Hwy
 North Vancouver BC V7H 0A7
 Phone: +1 604 984 0221 Fax: +1 604 984 0218
 www.alsglobal.com/geochemistry

To: BATTERY MINERAL RESOURCES CORP.
 THE PACIFIC BUILDING
 SUITE 400, 744 WEST HASTINGS STREET
 VANCOUVER BC V6C 1A5

Page: 4 - G
 Total # Pages: 4 (A - H)
 Plus Appendix Pages
 Finalized Date: 9-JUL-2020
 Account: BMRPLLBW

Project: Gowganda-Miller Lake

QC CERTIFICATE OF ANALYSIS SD20129710

Method Analyte Units LOD	ME-MS81	ME-MS81	ME-MS81	ME-MS81	ME-MS81	ME-MS81	ME-MS81	ME-MS81	ME-MS81	ME-MS42	ME-MS42	ME-MS42	ME-MS42	ME-MS42	ME-MS42	ME-MS42
Sample Description	Th ppm	Tm ppm	U ppm	V ppm	W ppm	Y ppm	Yb ppm	Zr ppm	As ppm	Bi ppm	Hg ppm	In ppm	Re ppm	Sb ppm	Se ppm	
	0.05	0.01	0.05	5	1	0.1	0.03	2	0.1	0.01	0.005	0.005	0.001	0.05	0.2	
BLANKS																
Target Range - Lower Bound																
Upper Bound																
BLANK																
Target Range - Lower Bound																
Upper Bound																
DUPLICATES																
ORIGINAL																
DUP																
Target Range - Lower Bound																
Upper Bound																
ORIGINAL																
DUP																
Target Range - Lower Bound																
Upper Bound																
13908																
DUP																
Target Range - Lower Bound																
Upper Bound																
ORIGINAL																
DUP																
Target Range - Lower Bound																
Upper Bound																
ORIGINAL	0.13	0.30	<0.05	182	1	13.7	1.98	24								
DUP	0.13	0.26	<0.05	173	1	13.0	2.03	24								
Target Range - Lower Bound	0.07	0.26	<0.05	164	<1	12.6	1.87	21								
Upper Bound	0.19	0.30	0.10	191	2	14.1	2.14	27								
ORIGINAL																
DUP																
Target Range - Lower Bound																
Upper Bound																

***** See Appendix Page for comments regarding this certificate *****



ALS Canada Ltd.
 2103 Dollarton Hwy
 North Vancouver BC V7H 0A7
 Phone: +1 604 984 0221 Fax: +1 604 984 0218
 www.alsglobal.com/geochemistry

To: BATTERY MINERAL RESOURCES CORP.
 THE PACIFIC BUILDING
 SUITE 400, 744 WEST HASTINGS STREET
 VANCOUVER BC V6C 1A5

Page: 4 - H
 Total # Pages: 4 (A - H)
 Plus Appendix Pages
 Finalized Date: 9-JUL-2020
 Account: BMRPLLBW

Project: Gowganda-Miller Lake

QC CERTIFICATE OF ANALYSIS SD20129710

Sample Description	Method Analyte Units LOD	ME-MS42 Te ppm 0.01	ME-MS42 Tl ppm 0.02	ME-4ACD81 Ag ppm 0.5	ME-4ACD81 Cd ppm 0.5	ME-4ACD81 Co ppm 1	ME-4ACD81 Cu ppm 1	ME-4ACD81 Li ppm 10	ME-4ACD81 Mo ppm 1	ME-4ACD81 Ni ppm 1	ME-4ACD81 Pb ppm 2	ME-4ACD81 Sc ppm 1	ME-4ACD81 Zn ppm 2
BLANKS													
Target Range - Lower Bound													
Upper Bound													
BLANK													
Target Range - Lower Bound													
Upper Bound													
DUPLICATES													
ORIGINAL													
DUP		0.02	0.37										
Target Range - Lower Bound		<0.01	0.32										
Upper Bound		0.03	0.41										
13908													
DUP													
Target Range - Lower Bound													
Upper Bound													
ORIGINAL													
DUP													
Target Range - Lower Bound													
Upper Bound													
ORIGINAL													
DUP				<0.5	0.5	48	111	20	<1	165	<2	37	70
Target Range - Lower Bound				<0.5	<0.5	50	113	20	<1	166	<2	38	73
Upper Bound				<0.5	<0.5	46	107	<10	<1	156	<2	35	66
				1.0	1.0	52	117	30	2	175	4	40	77



ALS Canada Ltd.
 2103 Dollarton Hwy
 North Vancouver BC V7H 0A7
 Phone: +1 604 984 0221 Fax: +1 604 984 0218
 www.alsglobal.com/geochemistry

To: BATTERY MINERAL RESOURCES CORP.
 THE PACIFIC BUILDING
 SUITE 400, 744 WEST HASTINGS STREET
 VANCOUVER BC V6C 1A5

Page: Appendix 1
 Total # Appendix Pages: 1
 Finalized Date: 9-JUL-2020
 Account: BMRPLLBW

Project: Gowganda-Miller Lake

QC CERTIFICATE OF ANALYSIS SD20129710

	CERTIFICATE COMMENTS																
Applies to Method:	<p style="text-align: center;">ANALYTICAL COMMENTS</p> <p>REEs may not be totally soluble in this method. ME-MS61</p>																
Applies to Method:	<p style="text-align: center;">LABORATORY ADDRESSES</p> <p>Processed at ALS Sudbury located at 1351-B Kelly Lake Road, Unit #1, Sudbury, ON, Canada.</p> <table style="width: 100%; border: none;"> <tr> <td style="width: 33%;">CRU-31</td> <td style="width: 33%;">CRU-QC</td> <td style="width: 33%;">LOG-22</td> <td style="width: 33%;">LOG-24</td> </tr> <tr> <td>PUL-31</td> <td>PUL-QC</td> <td>SPL-21</td> <td>WEI-21</td> </tr> </table>	CRU-31	CRU-QC	LOG-22	LOG-24	PUL-31	PUL-QC	SPL-21	WEI-21								
CRU-31	CRU-QC	LOG-22	LOG-24														
PUL-31	PUL-QC	SPL-21	WEI-21														
Applies to Method:	<p>Processed at ALS Vancouver located at 2103 Dollarton Hwy, North Vancouver, BC, Canada.</p> <table style="width: 100%; border: none;"> <tr> <td style="width: 25%;">As-OG62</td> <td style="width: 25%;">C-IR07</td> <td style="width: 25%;">Co-OG62</td> <td style="width: 25%;">ME-4ACD81</td> </tr> <tr> <td>ME-ICP06</td> <td>ME-MS42</td> <td>ME-MS61</td> <td>ME-MS81</td> </tr> <tr> <td>ME-OG62</td> <td>Ni-OG62</td> <td>OA-GRA05</td> <td>S-IR08</td> </tr> <tr> <td>TOT-ICP06</td> <td></td> <td></td> <td></td> </tr> </table>	As-OG62	C-IR07	Co-OG62	ME-4ACD81	ME-ICP06	ME-MS42	ME-MS61	ME-MS81	ME-OG62	Ni-OG62	OA-GRA05	S-IR08	TOT-ICP06			
As-OG62	C-IR07	Co-OG62	ME-4ACD81														
ME-ICP06	ME-MS42	ME-MS61	ME-MS81														
ME-OG62	Ni-OG62	OA-GRA05	S-IR08														
TOT-ICP06																	



ALS Canada Ltd.
 2103 Dollarton Hwy
 North Vancouver BC V7H 0A7
 Phone: +1 604 984 0221 Fax: +1 604 984 0218
 www.alsglobal.com/geochemistry

To: BATTERY MINERAL RESOURCES CORP.
 THE PACIFIC BUILDING
 SUITE 400, 744 WEST HASTINGS STREET
 VANCOUVER BC V6C 1A5

Page: 1
 Total # Pages: 3 (A - D)
 Plus Appendix Pages
 Finalized Date: 9-JUL-2020
 This copy reported on
 16-JUL-2020
 Account: BMRPLLBW

QC CERTIFICATE SD20129712

Project: Gowganda-Miller Lake

This report is for 35 Drill Core samples submitted to our lab in Sudbury, ON, Canada on 19-JUN-2020.

The following have access to data associated with this certificate:

PETER DOYLE FRANK PLOEGER	MIKE HENDRICKSON MERCEDES RICH	SEAN HICKS ANDREW SALERNO
------------------------------	-----------------------------------	------------------------------

SAMPLE PREPARATION	
ALS CODE	DESCRIPTION
WEI-21	Received Sample Weight
LOG-24	Pulp Login - Rcd w/o Barcode
CRU-QC	Crushing QC Test
PUL-QC	Pulverizing QC Test
LOG-22	Sample login - Rcd w/o BarCode
CRU-31	Fine crushing - 70% <2mm
SPL-21	Split sample - riffle splitter
PUL-31	Pulverize up to 250g 85% <75 um

ANALYTICAL PROCEDURES		
ALS CODE	DESCRIPTION	
ME-MS61	48 element four acid ICP-MS	
ME-OG62	Ore Grade Elements - Four Acid	ICP-AES
Co-OG62	Ore Grade Co - Four Acid	
Ni-OG62	Ore Grade Ni - Four Acid	
As-OG62	Ore Grade As - Four Acid	

This is the Final Report and supersedes any preliminary report with this certificate number. Results apply to samples as submitted. All pages of this report have been checked and approved for release.

***** See Appendix Page for comments regarding this certificate *****

Signature: 
 Saa Traxler, General Manager, North Vancouver



ALS Canada Ltd.
 2103 Dollarton Hwy
 North Vancouver BC V7H 0A7
 Phone: +1 604 984 0221 Fax: +1 604 984 0218
 www.alsglobal.com/geochemistry

To: BATTERY MINERAL RESOURCES CORP.
 THE PACIFIC BUILDING
 SUITE 400, 744 WEST HASTINGS STREET
 VANCOUVER BC V6C 1A5

Page: 2 - A
 Total # Pages: 3 (A - D)
 Plus Appendix Pages
 Finalized Date: 9-JUL-2020
 Account: BMRPLLW

Project: Gowganda-Miller Lake

QC CERTIFICATE OF ANALYSIS SD20129712

Sample Description	Method Analyte Units LOD	ME-MS61 Ag ppm	ME-MS61 Al %	ME-MS61 As ppm	ME-MS61 Ba ppm	ME-MS61 Be ppm	ME-MS61 Bi ppm	ME-MS61 Ca %	ME-MS61 Cd ppm	ME-MS61 Ce ppm	ME-MS61 Co ppm	ME-MS61 Cr ppm	ME-MS61 Cs ppm	ME-MS61 Cu ppm	ME-MS61 Fe %	ME-MS61 Ga ppm
STANDARDS																
AMIS01 60																
Target Range - Lower Bound																
Upper Bound																
AMIS01 60																
Target Range - Lower Bound																
Upper Bound																
CCU-1e																
Target Range - Lower Bound																
Upper Bound																
EMOG-17		68.1	4.60	576	860	1.86	5.62	1.91	21.8	49.6	746	56	7.41	8310	4.83	12.15
EMOG-17		66.7	4.59	569	190	1.77	5.54	1.91	21.0	49.9	745	57	7.36	8110	4.83	12.00
Target Range - Lower Bound		60.9	4.18	522	930	1.60	5.31	1.72	18.15	42.9	686	49	6.56	7750	4.42	10.75
Upper Bound		74.5	5.13	638	1290	2.06	6.51	2.12	22.2	52.5	838	62	8.12	8910	5.42	13.25
GBM903-13																
Target Range - Lower Bound																
Upper Bound																
GBM903-13																
Target Range - Lower Bound																
Upper Bound																
MP-1b																
Target Range - Lower Bound																
Upper Bound																
OREAS 621																
Target Range - Lower Bound																
Upper Bound																
OREAS 621																
Target Range - Lower Bound																
Upper Bound																
OREAS 920		0.11	7.61	4.9	540	2.41	0.53	0.50	0.06	91.5	14.1	80	8.24	105.5	3.95	19.15
OREAS 920		0.09	7.87	5.9	560	2.62	0.66	0.52	0.06	101.0	14.8	85	8.90	114.5	4.10	20.7
Target Range - Lower Bound		0.08	6.91	4.6	450	2.54	0.61	0.44	0.04	84.6	13.9	70	7.72	104.0	3.72	18.65
Upper Bound		0.13	8.47	6.1	640	3.22	0.77	0.56	0.12	103.5	17.3	88	9.54	120.0	4.56	22.9
OREAS-76a																
Target Range - Lower Bound																
Upper Bound																



ALS Canada Ltd.
 2103 Dollarton Hwy
 North Vancouver BC V7H 0A7
 Phone: +1 604 984 0221 Fax: +1 604 984 0218
 www.alsglobal.com/geochemistry

To: BATTERY MINERAL RESOURCES CORP.
 THE PACIFIC BUILDING
 SUITE 400, 744 WEST HASTINGS STREET
 VANCOUVER BC V6C 1A5

Page: 2 - B
 Total # Pages: 3 (A - D)
 Plus Appendix Pages
 Finalized Date: 9-JUL-2020
 Account: BMRPLLBW

Project: Gowganda-Miller Lake

QC CERTIFICATE OF ANALYSIS SD20129712

Sample Description	Method Analyte Units LOD	ME-MS61 Ge ppm 0.05	ME-MS61 Hf ppm 0.1	ME-MS61 In ppm 0.005	ME-MS61 K % 0.01	ME-MS61 La ppm 0.5	ME-MS61 Li ppm 0.2	ME-MS61 Mg % 0.01	ME-MS61 Mn ppm 5	ME-MS61 Mo ppm 0.05	ME-MS61 Na % 0.01	ME-MS61 Nb ppm 0.1	ME-MS61 Ni ppm 0.2	ME-MS61 P ppm 10	ME-MS61 Pb ppm 0.5	ME-MS61 Rb ppm 0.1
STANDARDS																
AMIS01 60																
Target Range - Lower Bound																
Upper Bound																
AMIS01 60																
Target Range - Lower Bound																
Upper Bound																
CCU-1e																
Target Range - Lower Bound																
Upper Bound																
EMOG-17		0.10	1.8	0.993	1.64	25.6	26.8	0.95	731	1050	1.09	13.8	7550	810	7410	112.5
EMOG-17		0.11	1.9	0.913	1.64	25.4	26.0	0.94	730	1045	1.08	14.3	7510	800	7150	109.5
Target Range - Lower Bound		0.07	1.6	0.823	1.49	20.7	23.9	0.86	670	997	0.99	12.7	6820	700	6570	98.9
Upper Bound		0.29	2.2	1.015	1.85	26.4	29.7	1.08	830	1220	1.23	15.7	8330	880	8030	121.0
GBM903-13																
Target Range - Lower Bound																
Upper Bound																
GBM903-13																
Target Range - Lower Bound																
Upper Bound																
MP-1b																
Target Range - Lower Bound																
Upper Bound																
OREAS 621																
Target Range - Lower Bound																
Upper Bound																
OREAS 621																
Target Range - Lower Bound																
Upper Bound																
OREAS 920		0.15	4.1	0.081	2.81	46.0	29.4	1.28	561	0.39	0.62	15.6	38.1	730	29.3	167.5
OREAS 920		0.16	4.9	0.093	2.88	48.7	30.6	1.34	594	0.43	0.64	18.6	39.7	760	22.1	176.5
Target Range - Lower Bound		0.06	4.0	0.070	2.59	41.0	26.0	1.23	535	0.34	0.56	15.6	37.4	640	20.7	158.5
Upper Bound		0.28	5.2	0.098	3.19	51.2	32.2	1.53	665	0.58	0.71	19.2	46.2	800	26.4	193.5
OREAS-76a																
Target Range - Lower Bound																
Upper Bound																

***** See Appendix Page for comments regarding this certificate *****



ALS Canada Ltd.
 2103 Dollarton Hwy
 North Vancouver BC V7H 0A7
 Phone: +1 604 984 0221 Fax: +1 604 984 0218
 www.alsglobal.com/geochemistry

To: BATTERY MINERAL RESOURCES CORP.
 THE PACIFIC BUILDING
 SUITE 400, 744 WEST HASTINGS STREET
 VANCOUVER BC V6C 1A5

Page: 2 - C
 Total # Pages: 3 (A - D)
 Plus Appendix Pages
 Finalized Date: 9-JUL-2020
 Account: BMRPLLBW

Project: Gowganda-Miller Lake

QC CERTIFICATE OF ANALYSIS SD20129712

Sample Description	Method	ME-MS61	ME-MS61	ME-MS61	ME-MS61	ME-MS61	ME-MS61	ME-MS61	ME-MS61	ME-MS61	ME-MS61	ME-MS61	ME-MS61	ME-MS61	ME-MS61	
	Analyte	Re	S	Sb	Sc	Se	Sn	Sr	Ta	Te	Th	Ti	Tl	U	V	W
	Units	ppm	%	ppm	ppm	ppm	ppm	ppm	ppm	ppm	ppm	%	ppm	ppm	ppm	ppm
	LOD	0.002	0.01	0.05	0.1	1	0.2	0.2	0.05	0.05	0.01	0.005	0.02	0.1	1	0.1
STANDARDS																
AMIS01 60																
Target Range - Lower Bound																
Upper Bound																
AMIS01 60																
Target Range - Lower Bound																
Upper Bound																
CCU-1e																
Target Range - Lower Bound																
Upper Bound																
EMOG-17		0.324	3.18	782	7.5	6	2.6	212	0.86	1.31	10.65	0.315	2.29	3.2	73	3.7
EMOG-17		0.310	3.16	779	7.4	6	2.8	206	0.94	1.33	10.80	0.313	2.12	3.2	73	3.8
Target Range - Lower Bound		0.286	2.91	643	7.2	4	2.2	184.5	0.78	1.10	10.35	0.294	1.89	2.8	67	3.3
Upper Bound		0.354	3.57	869	9.0	9	3.2	226	1.08	1.46	12.65	0.370	2.61	3.7	84	4.7
GBM903-13																
Target Range - Lower Bound																
Upper Bound																
GBM903-13																
Target Range - Lower Bound																
Upper Bound																
MP-1b																
Target Range - Lower Bound																
Upper Bound																
OREAS 621																
Target Range - Lower Bound																
Upper Bound																
OREAS 621																
Target Range - Lower Bound																
Upper Bound																
OREAS 920		<0.002	0.03	1.38	12.2	1	4.7	79.6	1.19	<0.05	18.75	0.453	0.86	3.4	94	3.1
OREAS 920		<0.002	0.03	1.58	13.4	1	5.2	85.6	1.40	<0.05	20.1	0.474	0.91	3.6	99	3.3
Target Range - Lower Bound		<0.002	<0.01	1.22	12.8	<1	4.3	73.6	1.08	<0.05	17.35	0.434	0.73	3.3	86	2.5
Upper Bound		0.004	0.05	1.76	15.8	2	5.7	90.4	1.43	0.12	21.2	0.542	1.03	4.2	108	3.7
OREAS-76a																
Target Range - Lower Bound																
Upper Bound																

***** See Appendix Page for comments regarding this certificate *****



ALS Canada Ltd.
 2103 Dollarton Hwy
 North Vancouver BC V7H 0A7
 Phone: +1 604 984 0221 Fax: +1 604 984 0218
 www.alsglobal.com/geochemistry

To: BATTERY MINERAL RESOURCES CORP.
 THE PACIFIC BUILDING
 SUITE 400, 744 WEST HASTINGS STREET
 VANCOUVER BC V6C 1A5

Page: 2 - D
 Total # Pages: 3 (A - D)
 Plus Appendix Pages
 Finalized Date: 9-JUL-2020
 Account: BMRPLLBW

Project: Gowganda-Miller Lake

QC CERTIFICATE OF ANALYSIS SD20129712

Sample Description	Method Analyte Units LOD	ME-MS61 Y ppm	ME-MS61 Zn ppm	ME-MS61 Zr ppm	As-OG62 As %	Co-OG62 Co %	Ni-OG62 Ni %
		0.1	2	0.5	0.001	0.0005	0.001
STANDARDS							
AMIS0160					0.002		
Target Range - Lower Bound					<0.001		
Upper Bound					0.004		
AMIS0160						3.04	0.004
Target Range - Lower Bound						2.99	<0.001
Upper Bound						3.21	0.005
CCU-1e					0.100		
Target Range - Lower Bound					0.096		
Upper Bound					0.106		
EMOG-17		16.0	7470	64.2			
EMOG-17		16.4	7330	70.6			
Target Range - Lower Bound		14.3	6800	55.6			
Upper Bound		17.7	8320	76.4			
GBM903-13					0.031		
Target Range - Lower Bound					0.030		
Upper Bound					0.034		
GBM903-13						0.0046	2.42
Target Range - Lower Bound						0.0041	2.35
Upper Bound						0.0059	2.52
MP-1b					2.23		
Target Range - Lower Bound					2.22		
Upper Bound					2.38		
OREAS 621					0.007		
Target Range - Lower Bound					0.006		
Upper Bound					0.010		
OREAS 621						0.0024	0.002
Target Range - Lower Bound						0.0020	<0.001
Upper Bound						0.0039	0.005
OREAS 920		33.0	116	144.0			
OREAS 920		34.8	118	160.0			
Target Range - Lower Bound		29.8	102	128.0			
Upper Bound		36.6	130	174.0			
OREAS-76a						0.1145	6.97
Target Range - Lower Bound						0.1145	7.03
Upper Bound						0.1240	7.55



ALS Canada Ltd.
 2103 Dollarton Hwy
 North Vancouver BC V7H 0A7
 Phone: +1 604 984 0221 Fax: +1 604 984 0218
 www.alsglobal.com/geochemistry

To: BATTERY MINERAL RESOURCES CORP.
 THE PACIFIC BUILDING
 SUITE 400, 744 WEST HASTINGS STREET
 VANCOUVER BC V6C 1A5

Page: 3 - A
 Total # Pages: 3 (A - D)
 Plus Appendix Pages
 Finalized Date: 9-JUL-2020
 Account: BMRPLLBW

Project: Gowganda-Miller Lake

QC CERTIFICATE OF ANALYSIS SD20129712

Sample Description	Method Analyte Units LOD	ME-MS61 Ag ppm 0.01	ME-MS61 Al % 0.01	ME-MS61 As ppm 0.2	ME-MS61 Ba ppm 10	ME-MS61 Be ppm 0.05	ME-MS61 Bi ppm 0.01	ME-MS61 Ca % 0.01	ME-MS61 Cd ppm 0.02	ME-MS61 Ce ppm 0.01	ME-MS61 Co ppm 0.1	ME-MS61 Cr ppm 1	ME-MS61 Cs ppm 0.05	ME-MS61 Cu ppm 0.2	ME-MS61 Fe % 0.01	ME-MS61 Ga ppm 0.05
BLANKS																
BLANK																
Target Range - Lower Bound																
Upper Bound																
BLANK		<0.01	<0.01	<0.2	<10	<0.05	<0.01	<0.01	<0.02	<0.01	<0.1	<1	<0.05	<0.2	<0.01	0.05
BLANK		<0.01	<0.01	<0.2	<10	<0.05	<0.01	<0.01	<0.02	<0.01	<0.1	<1	<0.05	<0.2	<0.01	<0.05
Target Range - Lower Bound		<0.01	<0.01	<0.2	<10	<0.05	<0.01	<0.01	<0.02	<0.01	<0.1	<1	<0.05	<0.2	<0.01	<0.05
Upper Bound		0.02	0.02	0.4	20	0.10	0.02	0.02	0.04	0.02	0.2	2	0.10	0.4	0.02	0.10
BLANK																
Target Range - Lower Bound																
Upper Bound																
DUPLICATES																
13908		0.16	1.30	998	10	0.17	0.96	1.60	<0.02	2.99	76.0	1040	0.58	7.9	7.68	5.11
DUP		0.16	1.29	944	10	0.17	0.95	1.57	<0.02	2.96	74.8	1040	0.61	8.2	7.73	5.14
Target Range - Lower Bound		0.14	1.22	922	<10	0.11	0.90	1.50	<0.02	2.82	71.5	987	0.52	7.6	7.31	4.82
Upper Bound		0.18	1.37	1020	20	0.23	1.01	1.67	0.04	3.13	79.3	1095	0.67	8.5	8.10	5.43
13943		0.21	7.14	153.0	150	0.46	0.30	6.79	0.07	15.85	50.7	92	1.88	121.0	6.65	14.05
DUP		0.21	7.37	156.0	160	0.54	0.36	6.98	0.08	16.50	49.3	92	1.99	126.5	6.84	14.70
Target Range - Lower Bound		0.19	6.88	146.5	130	0.43	0.30	6.53	0.05	15.35	47.4	86	1.79	119.0	6.40	13.60
Upper Bound		0.23	7.63	162.5	180	0.58	0.36	7.24	0.10	17.00	52.6	98	2.08	128.5	7.09	15.15



ALS Canada Ltd.
 2103 Dollarton Hwy
 North Vancouver BC V7H 0A7
 Phone: +1 604 984 0221 Fax: +1 604 984 0218
 www.alsglobal.com/geochemistry

To: BATTERY MINERAL RESOURCES CORP.
 THE PACIFIC BUILDING
 SUITE 400, 744 WEST HASTINGS STREET
 VANCOUVER BC V6C 1A5

Page: 3 - B
 Total # Pages: 3 (A - D)
 Plus Appendix Pages
 Finalized Date: 9-JUL-2020
 Account: BMRPLLBW

Project: Gowganda-Miller Lake

QC CERTIFICATE OF ANALYSIS SD20129712

Sample Description	Method Analyte Units LOD	ME-MS61 Ge ppm 0.05	ME-MS61 Hf ppm 0.1	ME-MS61 In ppm 0.005	ME-MS61 K % 0.01	ME-MS61 La ppm 0.5	ME-MS61 Li ppm 0.2	ME-MS61 Mg % 0.01	ME-MS61 Mn ppm 5	ME-MS61 Mo ppm 0.05	ME-MS61 Na % 0.01	ME-MS61 Nb ppm 0.1	ME-MS61 Ni ppm 0.2	ME-MS61 P ppm 10	ME-MS61 Pb ppm 0.5	ME-MS61 Rb ppm 0.1
BLANKS																
BLANK																
Target Range - Lower Bound																
Upper Bound																
BLANK		0.09	<0.1	<0.005	<0.01	<0.5	<0.2	<0.01	<5	<0.05	<0.01	<0.1	<0.2	<10	<0.5	<0.1
BLANK		<0.05	<0.1	<0.005	<0.01	<0.5	<0.2	<0.01	<5	<0.05	<0.01	<0.1	<0.2	<10	<0.5	<0.1
Target Range - Lower Bound		<0.05	<0.1	<0.005	<0.01	<0.5	<0.2	<0.01	<5	<0.05	<0.01	<0.1	<0.2	<10	<0.5	<0.1
Upper Bound		0.10	0.2	0.010	0.02	1.0	0.4	0.02	10	0.10	0.02	0.2	0.4	20	1.0	0.2
BLANK																
Target Range - Lower Bound																
Upper Bound																
DUPLICATES																
13908		<0.05	0.2	0.068	0.09	1.0	30.6	20.5	1040	0.12	0.03	0.3	2130	40	13.0	5.6
DUP		0.05	0.2	0.068	0.09	1.0	27.9	20.2	1020	0.15	0.03	0.3	2120	40	11.6	5.4
Target Range - Lower Bound		<0.05	<0.1	0.060	0.08	<0.5	27.6	19.30	974	0.08	0.02	0.2	2020	30	11.2	5.1
Upper Bound		0.10	0.3	0.076	0.10	1.6	30.9	21.4	1085	0.19	0.04	0.4	2230	50	13.4	5.9
13943		0.08	1.5	0.059	0.91	6.8	40.2	3.94	1380	0.65	1.89	2.3	89.9	280	6.1	45.6
DUP		0.07	1.6	0.061	0.95	7.2	39.6	4.06	1410	0.60	1.94	2.4	90.0	280	6.3	47.9
Target Range - Lower Bound		<0.05	1.4	0.052	0.87	6.2	37.7	3.79	1320	0.54	1.81	2.1	85.3	260	5.4	44.3
Upper Bound		0.10	1.7	0.068	0.99	7.9	42.1	4.21	1470	0.71	2.02	2.6	94.6	300	7.0	49.2



ALS Canada Ltd.
 2103 Dollarton Hwy
 North Vancouver BC V7H 0A7
 Phone: +1 604 984 0221 Fax: +1 604 984 0218
 www.alsglobal.com/geochemistry

To: BATTERY MINERAL RESOURCES CORP.
 THE PACIFIC BUILDING
 SUITE 400, 744 WEST HASTINGS STREET
 VANCOUVER BC V6C 1A5

Page: 3 - C
 Total # Pages: 3 (A - D)
 Plus Appendix Pages
 Finalized Date: 9-JUL-2020
 Account: BMRPLLBW

Project: Gowganda-Miller Lake

QC CERTIFICATE OF ANALYSIS SD20129712

Method Analyte Units LOD	ME-MS61 Re ppm 0.002	ME-MS61 S % 0.01	ME-MS61 Sb ppm 0.05	ME-MS61 Sc ppm 0.1	ME-MS61 Se ppm 1	ME-MS61 Sn ppm 0.2	ME-MS61 Sr ppm 0.2	ME-MS61 Ta ppm 0.05	ME-MS61 Te ppm 0.05	ME-MS61 Th ppm 0.01	ME-MS61 Ti % 0.005	ME-MS61 Tl ppm 0.02	ME-MS61 U ppm 0.1	ME-MS61 V ppm 1	ME-MS61 W ppm 0.1
BLANKS															
BLANK															
Target Range - Lower Bound															
Upper Bound															
BLANK	<0.002	<0.01	<0.05	<0.1	<1	<0.2	<0.2	<0.05	<0.05	<0.01	<0.005	<0.02	<0.1	<1	<0.1
BLANK	<0.002	<0.01	<0.05	<0.1	<1	<0.2	<0.2	<0.05	<0.05	<0.01	<0.005	<0.02	<0.1	<1	<0.1
Target Range - Lower Bound	<0.002	<0.01	<0.05	<0.1	<1	<0.2	<0.2	<0.05	<0.05	<0.01	<0.005	<0.02	<0.1	<1	<0.1
Upper Bound	0.004	0.02	0.10	0.2	2	0.4	0.4	0.10	0.10	0.02	0.010	0.04	0.2	2	0.2
BLANK															
Target Range - Lower Bound															
Upper Bound															
DUPLICATES															
13908	<0.002	0.06	2.46	8.6	1	0.2	8.4	<0.05	<0.05	0.07	0.068	<0.02	0.7	52	0.4
DUP	<0.002	0.06	2.43	8.6	1	0.2	8.4	<0.05	0.05	0.05	0.066	0.02	0.6	51	0.4
Target Range - Lower Bound	<0.002	0.05	2.21	8.1	<1	<0.2	7.8	<0.05	<0.05	0.05	0.059	<0.02	0.5	48	0.3
Upper Bound	0.004	0.07	2.68	9.1	2	0.4	9.0	0.10	0.10	0.07	0.075	0.04	0.8	55	0.5
13943	<0.002	0.07	2.06	34.1	1	0.6	115.5	0.17	<0.05	1.89	0.354	0.25	0.6	209	0.2
DUP	<0.002	0.07	2.25	33.7	1	0.6	120.0	0.18	<0.05	2.05	0.365	0.25	0.6	215	0.2
Target Range - Lower Bound	<0.002	0.06	1.94	32.1	<1	0.4	111.5	0.12	<0.05	1.86	0.337	0.21	0.5	200	<0.1
Upper Bound	0.004	0.08	2.37	35.7	2	0.8	124.0	0.23	0.10	2.08	0.382	0.29	0.7	224	0.3



ALS Canada Ltd.
 2103 Dollarton Hwy
 North Vancouver BC V7H 0A7
 Phone: +1 604 984 0221 Fax: +1 604 984 0218
 www.alsglobal.com/geochemistry

To: BATTERY MINERAL RESOURCES CORP.
 THE PACIFIC BUILDING
 SUITE 400, 744 WEST HASTINGS STREET
 VANCOUVER BC V6C 1A5

Page: 3 - D
 Total # Pages: 3 (A - D)
 Plus Appendix Pages
 Finalized Date: 9-JUL-2020
 Account: BMRPLLBW

Project: Gowganda-Miller Lake

QC CERTIFICATE OF ANALYSIS SD20129712

Sample Description	Method Analyte Units LOD	ME-MS61 Y ppm	ME-MS61 Zn ppm	ME-MS61 Zr ppm	As-OG62 As %	Co-OG62 Co %	Ni-OG62 Ni %
		0.1	2	0.5	0.001	0.0005	0.001
BLANKS							
BLANK					<0.001		
Target Range - Lower Bound					<0.001		
Upper Bound					0.002		
BLANK		<0.1	<2	<0.5			
BLANK		<0.1	<2	<0.5			
Target Range - Lower Bound		<0.1	<2	<0.5			
Upper Bound		0.2	4	1.0			
BLANK					<0.0005	<0.001	
Target Range - Lower Bound					<0.0005	<0.001	
Upper Bound					0.0010	0.002	
DUPLICATES							
13908		4.0	85	5.8			
DUP		4.0	84	5.8			
Target Range - Lower Bound		3.7	78	4.9			
Upper Bound		4.3	91	6.7			
13943		15.2	84	56.3			
DUP		16.3	86	59.2			
Target Range - Lower Bound		14.9	79	52.9			
Upper Bound		16.6	91	62.6			

***** See Appendix Page for comments regarding this certificate *****

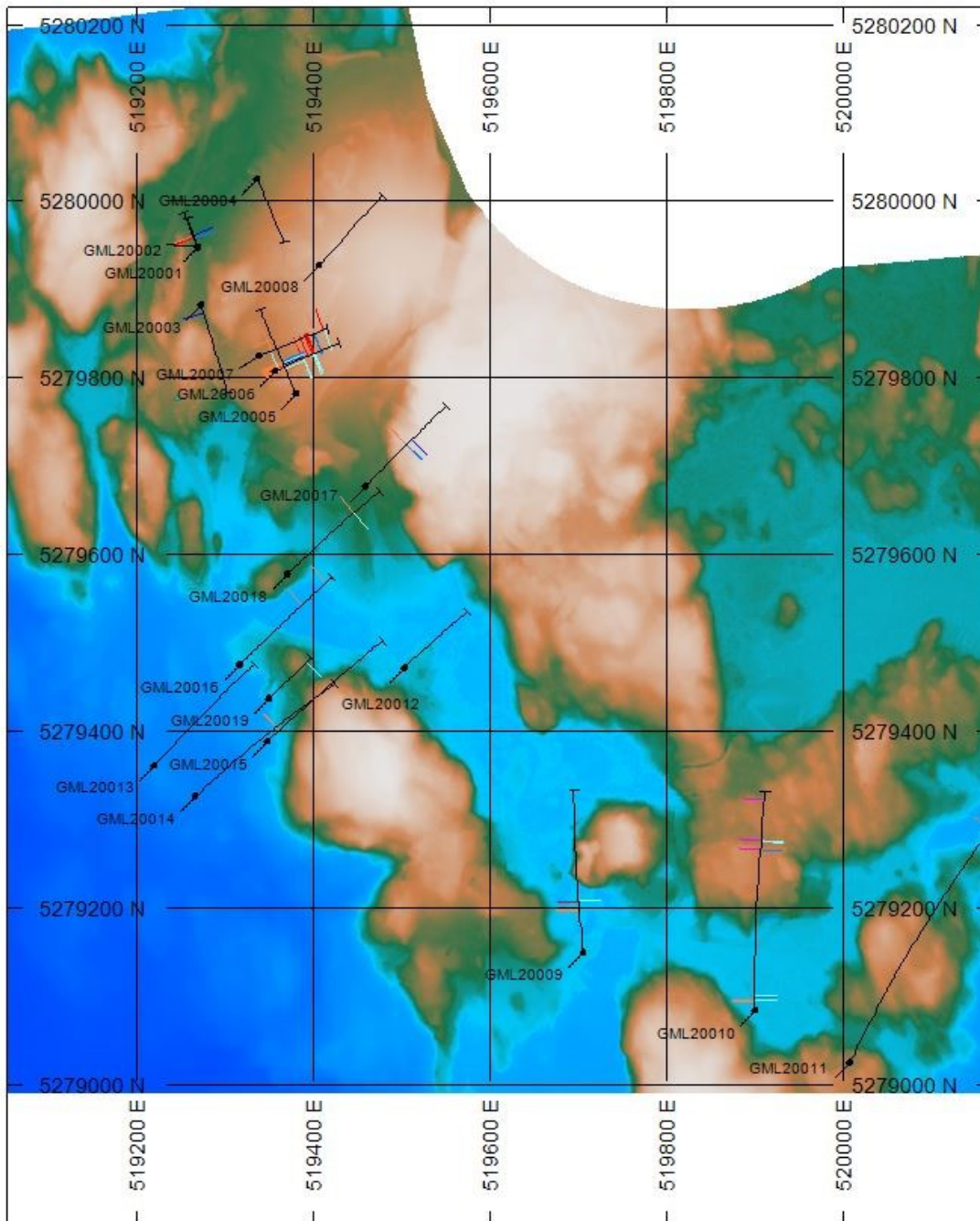

HOLES PLOTTED

TOTAL 19

GML20001	GML20002	GML20003	GML20004
GML20005	GML20006	GML20007	GML20008
GML20009	GML20010	GML20011	GML20012
GML20013	GML20014	GML20015	GML20016
GML20017	GML20018	GML20019	

NUMBER BANDS	L/R	PATTERN	RANGE
Co_(ppm)	R		100 to 1000 1000 to 10000 10000 to 50000

NUMBER BANDS	L/R	PATTERN	RANGE
Ag_(ppm)	L		3 to 10 10 to 30 30 to 10000

PLAN SPECS:

REF. PT. E, N 519600 m 5280000 m
EXTENTS 1117 m 1381 m

SCALE 1 : 8500

(m)

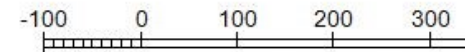

NAD83(2011) UTM Zone 17N

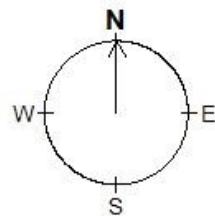

Battery Mineral Resources Corp.

Gowganda - Miller Lake

Diamond Drill Holes - Plan Map

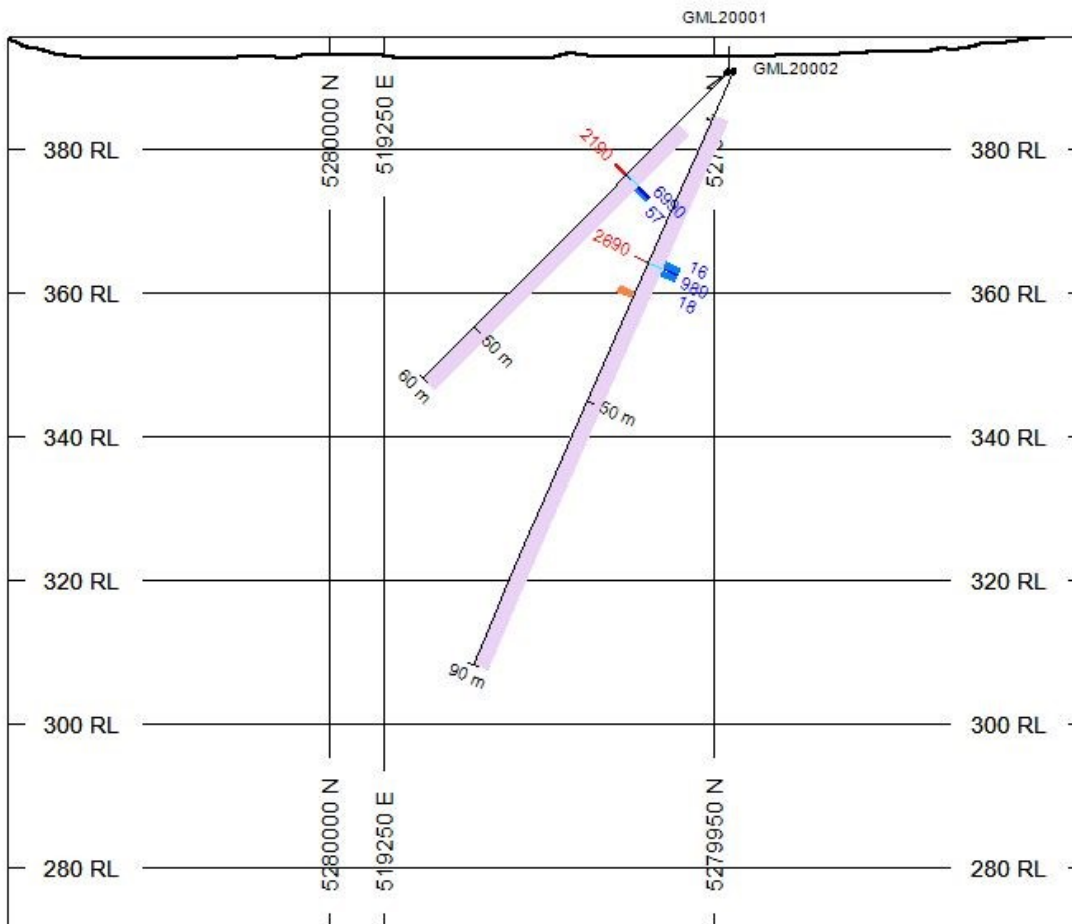
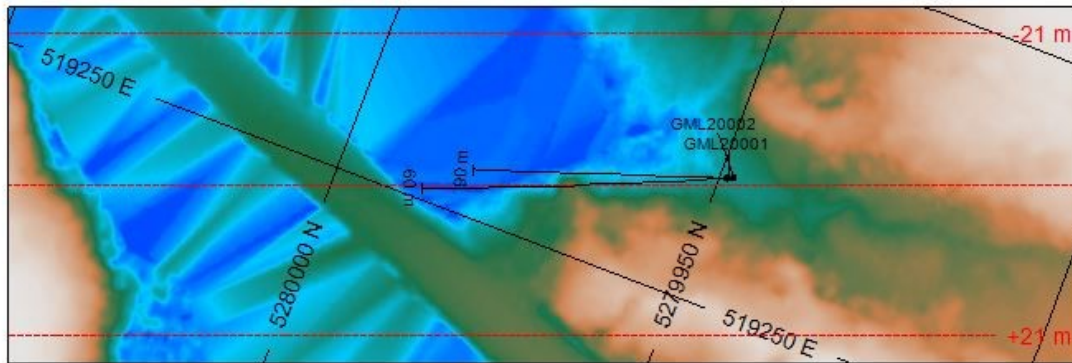

HOLES PLOTTED

TOTAL 2

GML20001

GML20002

TOPOGRAPHY

— Topography.GRD

NUMBER BANDS	L/R	PATTERN	RANGE
Ag_(ppm)	R		10 to 100 100 to 10000

NUMBER BANDS	L/R	PATTERN	RANGE
Co_(ppm)	L		100 to 1000 1000 to 10000

ROCK CODES

PAT	LABEL
	Overburden
	Cobalt Vein
	Nipissing Diabase

ASSAYS

L/R	TEXT	RANGE
R	-----	Min 3
L	-----	Min 500

SECTION SPECS:

REF. PT. E, N 519258 m 5279972 m
 EXTENTS 149.8 m 124.2 m
 SECTION TOP, BOT 395.6 m 271.4 m
 TOLERANCE +/- 21 m

SCALE 1 : 1140

(m)

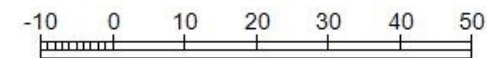

NAD83(2011) UTM Zone 17N

AZIMUTH = 159.1°

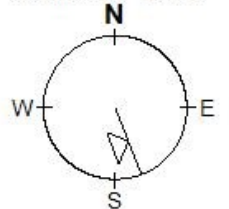

Battery Mineral Resources Corp.

Gowganda - Miller Lake

GML20-001 & GML20-002

Azimuth: 338.06 & 341.69 Dip: -44.92 & -66.12

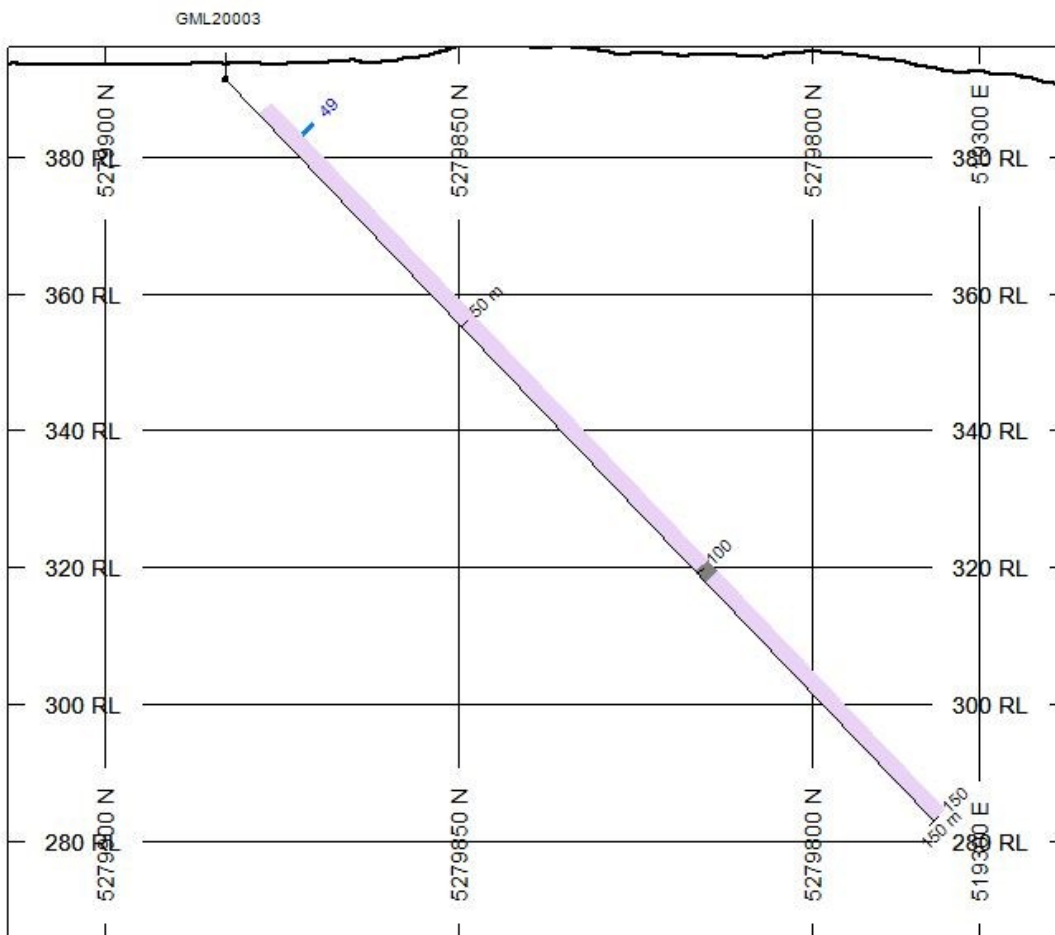
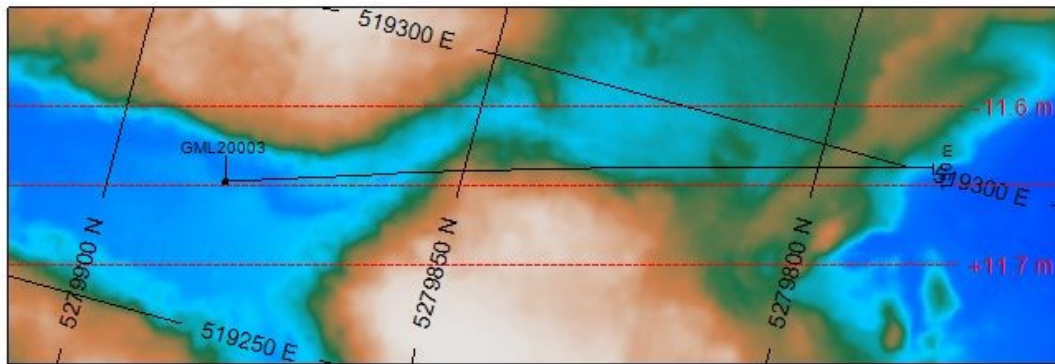

HOLES PLOTTED

TOTAL 1

GML20003

TOPOGRAPHY

— Topography.GRD

NUMBER BANDS	L/R	PATTERN	RANGE
Ag_(ppm)	R		10 to 100

ROCK CODES	PAT	LABEL
Lithology		Overburden
		Fault
		Nipissing Diabase

ASSAYS	L/R	TEXT	RANGE
Ag_(ppm)	R	-----	Min 3
Co_(ppm)	L	-----	Min 500

SECTION SPECS:

REF. PT. E, N	519283 m	5279839 m
EXTENTS	154.7 m	130.7 m
SECTION TOP, BOT	396.3 m	265.6 m
TOLERANCE +/-	11.65 m	

SCALE 1 : 1200

(m)

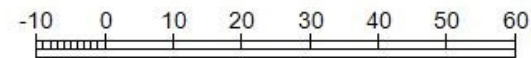

NAD83(2011) UTM Zone 17N

AZIMUTH = 164.8°

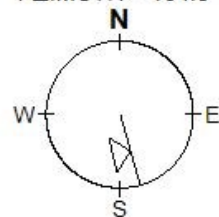

Battery Mineral Resources Corp.

Gowganda - Miller Lake

GML20-003

Azimuth: 162.24 Dip: -46.35

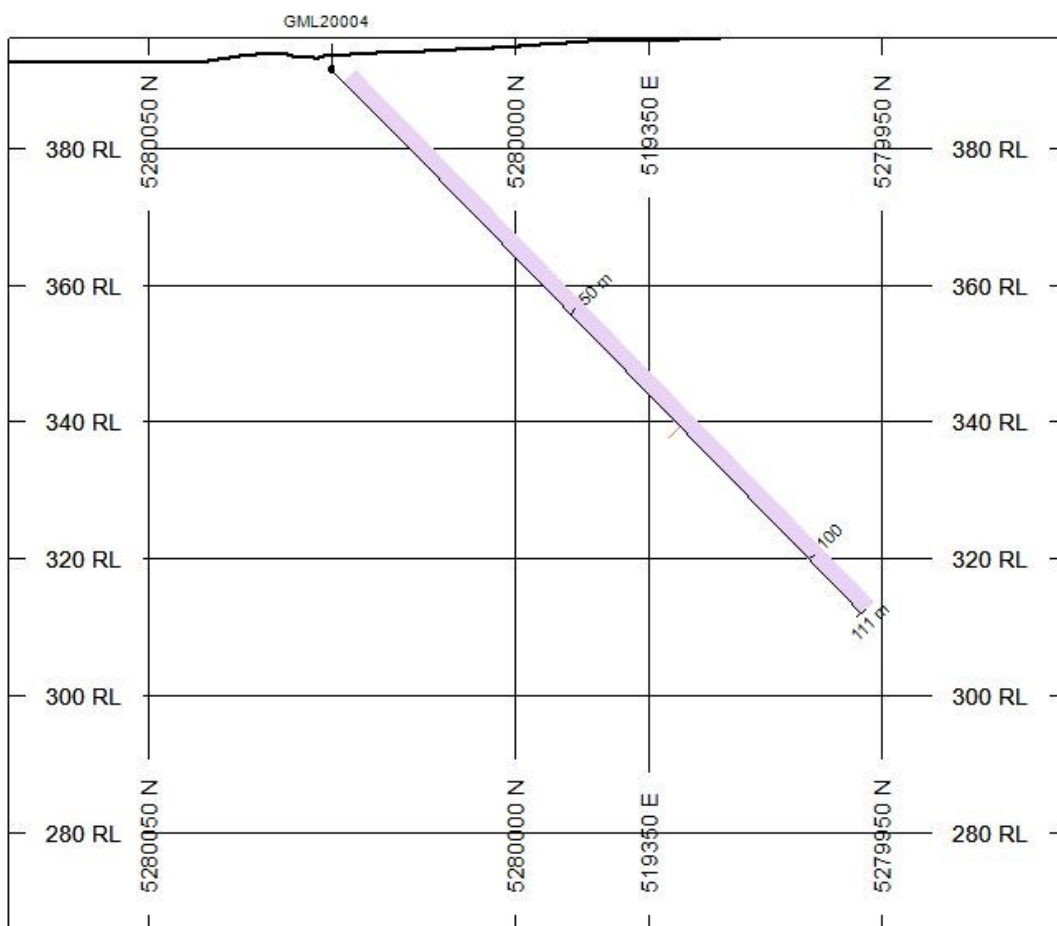
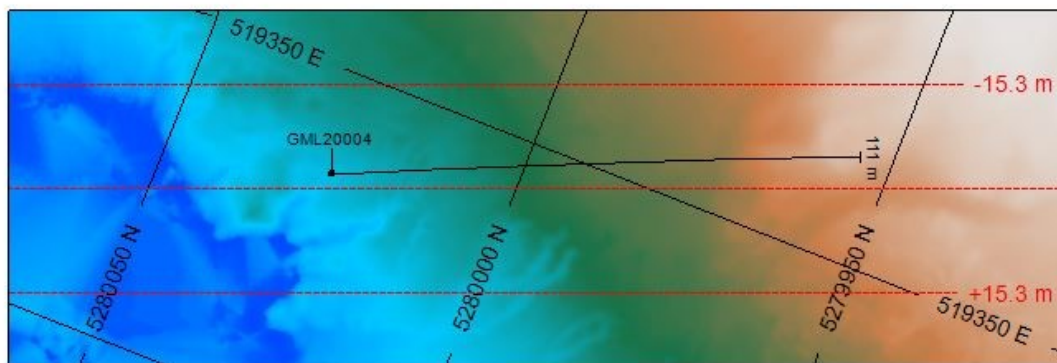

HOLES PLOTTED

TOTAL 1

GML20004

TOPOGRAPHY

— Topography.GRD

NUMBER BANDS	L/R	PATTERN	RANGE
Co_(ppm)	L		100 to 1000

ROCK CODES	PAT	LABEL
Lithology		Overburden Nipissing Diabase

ASSAYS	L/R	TEXT	RANGE
Ag_(ppm)	R	-----	Min 3
Co_(ppm)	L	-----	Min 500

SECTION SPECS:

REF. PT. E, N	519344 m	5279997 m
EXTENTS	154.7 m	130.7 m
SECTION TOP, BOT	396.3 m	265.6 m
TOLERANCE +/-	15.3 m	

SCALE 1 : 1200

(m)

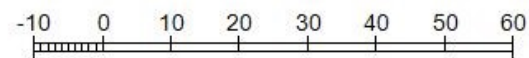

NAD83(2011) UTM 17N

AZIMUTH = 158.5°

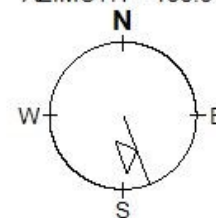

Battery Mineral Resources Corp.

Gowganda - Miller Lake

GML20-004

Azimuth: 156.22 Dip: -45.77

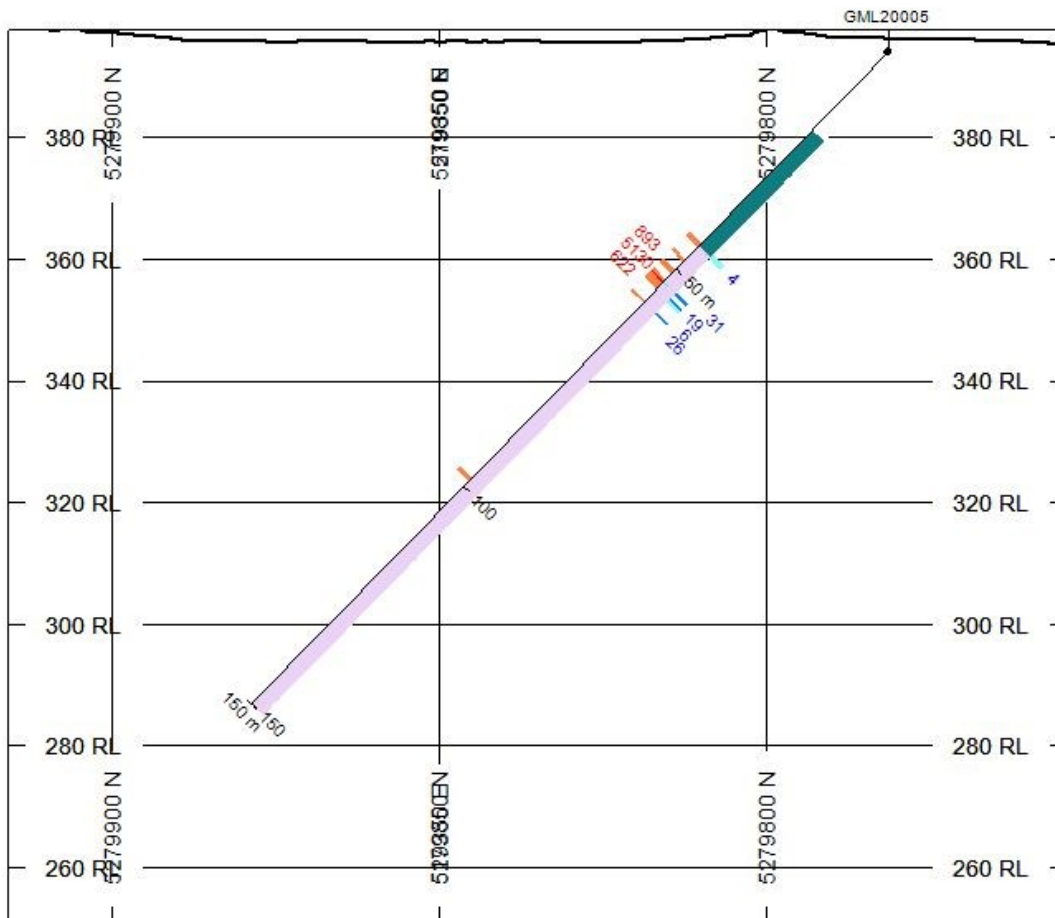
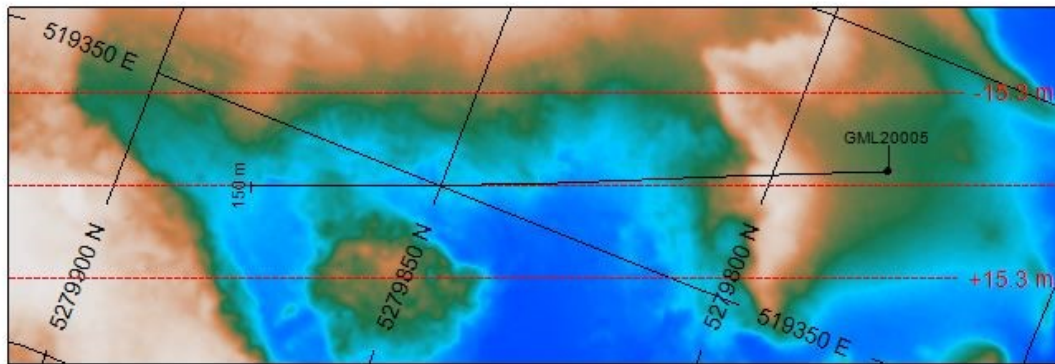

HOLES PLOTTED

TOTAL 1

GML20005

TOPOGRAPHY

— Topography.GRD

NUMBER BANDS	L/R	PATTERN	RANGE
Ag_(ppm)	R		3 to 10 10 to 100

NUMBER BANDS	L/R	PATTERN	RANGE
Co_(ppm)	L		100 to 1000 1000 to 10000

ROCK CODES	PAT	LABEL
Lithology		Overburden
		Cobalt Vein
		Nipissing Diabase
		Ultramafic Volcanic

ASSAYS	L/R	TEXT	RANGE
Ag_(ppm)	R		Min 3
Co_(ppm)	L		Min 500

SECTION SPECS:

REF. PT. E, N 519356 m 5279835 m
 EXTENTS 174 m 147.1 m
 SECTION TOP, BOT 397.9 m 250.9 m
 TOLERANCE +/- 15.3 m

SCALE 1 : 1350

(m)

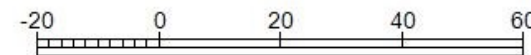

NAD83(2011) UTM Zone 17N

AZIMUTH = 158.2°

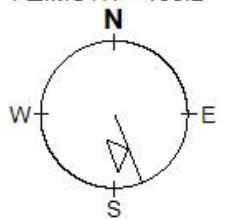

Battery Mineral Resources Corp.

Gowganda - Miller Lake

GML20-005

Azimuth: 336.27 Dip: -45.45

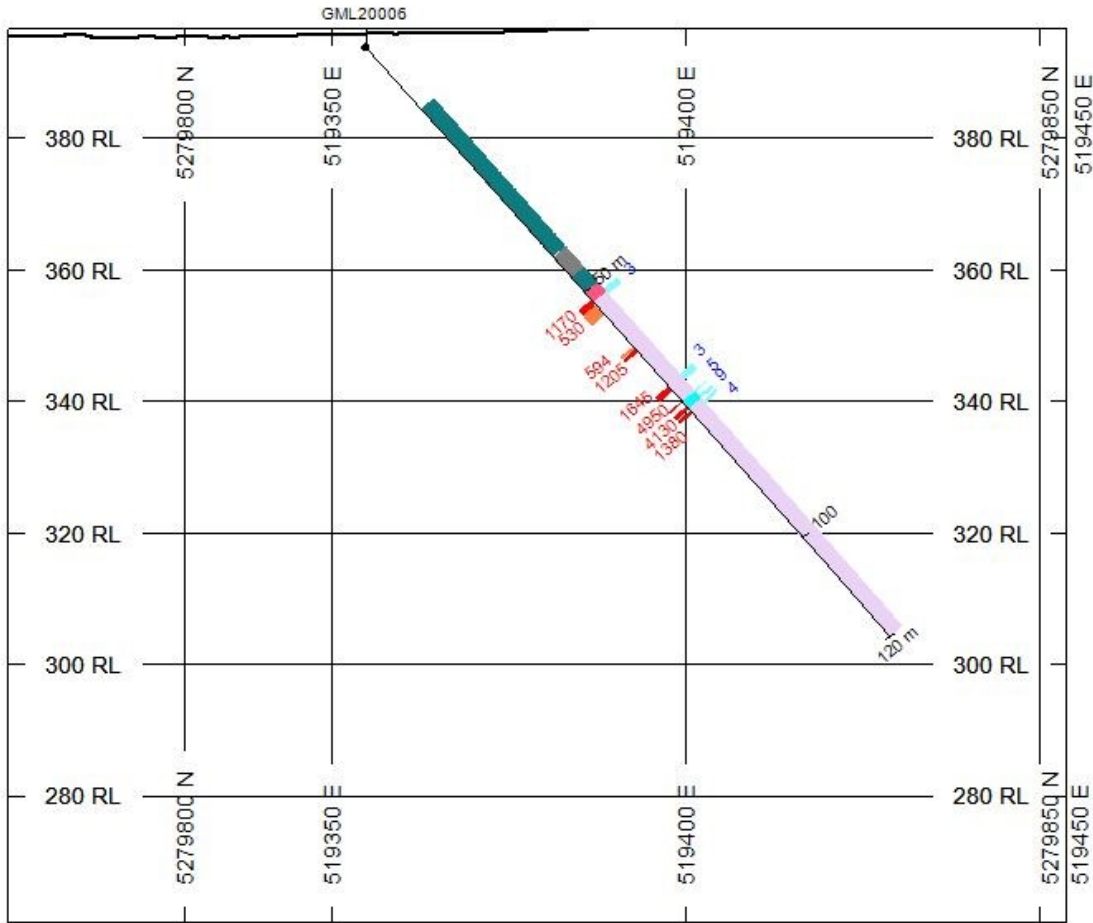
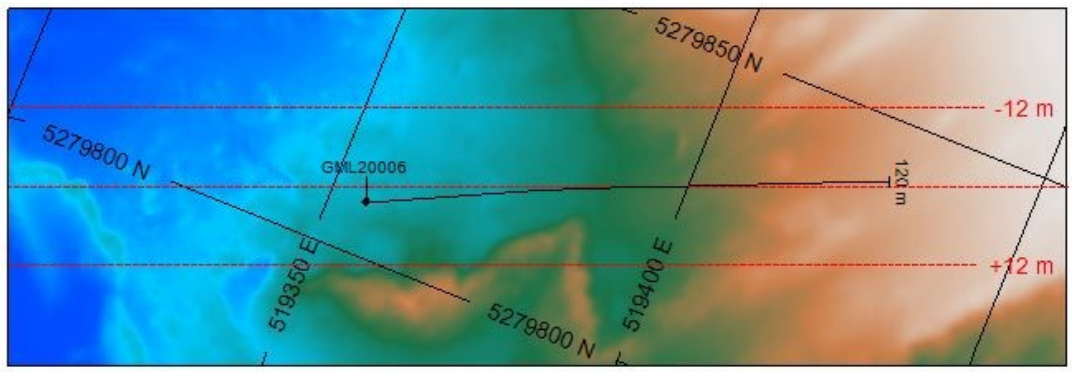

HOLES PLOTTED

TOTAL 1

GML20006

TOPOGRAPHY

— Topography, GRD

NUMBER BANDS	L/R	PATTERN	RANGE
Ag_(ppm)	R		3 to 10

NUMBER BANDS	L/R	PATTERN	RANGE
Co_(ppm)	L		100 to 1000 1000 to 10000

ROCK CODES

Lithology

PAT	LABEL
	Overburden
	Fault
	Nipissing Diabase
	Cobalt Zone
	Ultramafic Volcanic
	Felsic Porphyry

ASSAYS

Lithology

L/R	TEXT	RANGE
R		Min 3
L		Min 500

SECTION SPECS:

REF. PT. E, N 519379 m 5279820 m
 EXTENTS 161.1 m 136.2 m
 SECTION TOP, BOT 396.8 m 260.7 m
 TOLERANCE +/- 12 m

SCALE 1 : 1250

(m)

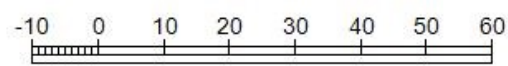

NAD83(2011) UTM Zone 17N

AZIMUTH = 68.1°

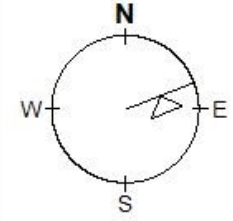

Battery Mineral Resources Corp.

Gowganda - Miller Lake

GML20-006

Azimuth: 64.40 Dip: -48.22

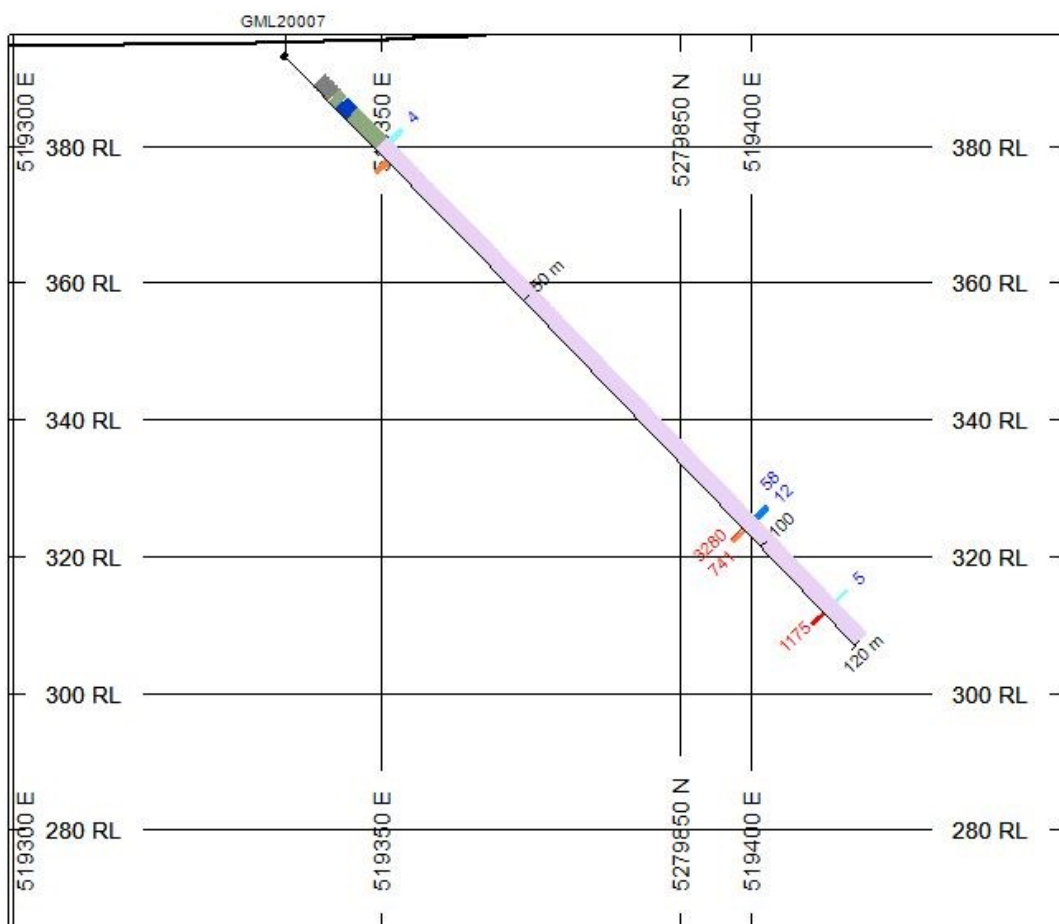
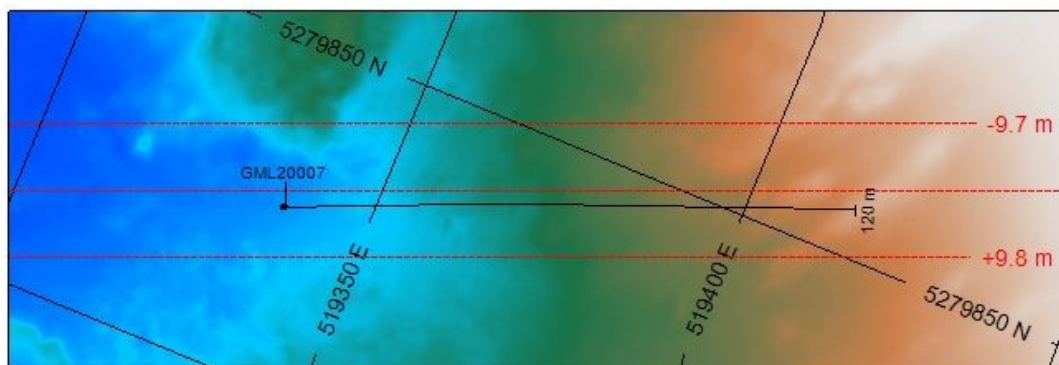

HOLES PLOTTED

TOTAL 1

GML20007

TOPOGRAPHY

— Topography.GRD

NUMBER BANDS	L/R	PATTERN	RANGE
Ag_(ppm)	R		3 to 10
			10 to 100

NUMBER BANDS	L/R	PATTERN	RANGE
Co_(ppm)	L		100 to 1000
			1000 to 10000

ROCK CODES

Lithology

PAT	LABEL
	Overburden
	Fault
	Mafic Volcanic
	Nipissing Diabase
	Mafic Dyke

ASSAYS

L/R	TEXT	RANGE
R	—	Min 3
L	—	Min 500

SECTION SPECS:

REF. PT. E, N 519371 m 5279842 m
 EXTENTS 154.7 m 130.7 m
 SECTION TOP, BOT 396.3 m 265.6 m
 TOLERANCE +/- 9.75 m

SCALE 1 : 1200

(m)

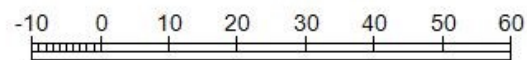

NAD83(2011) UTM Zone 17N

AZIMUTH = 67.7°

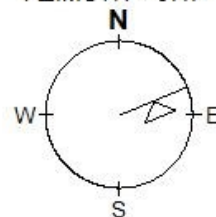

Battery Mineral Resources Corp.

Gowganda - Miller Lake

GML20-007

Azimuth: 67.27 Dip: -45.55

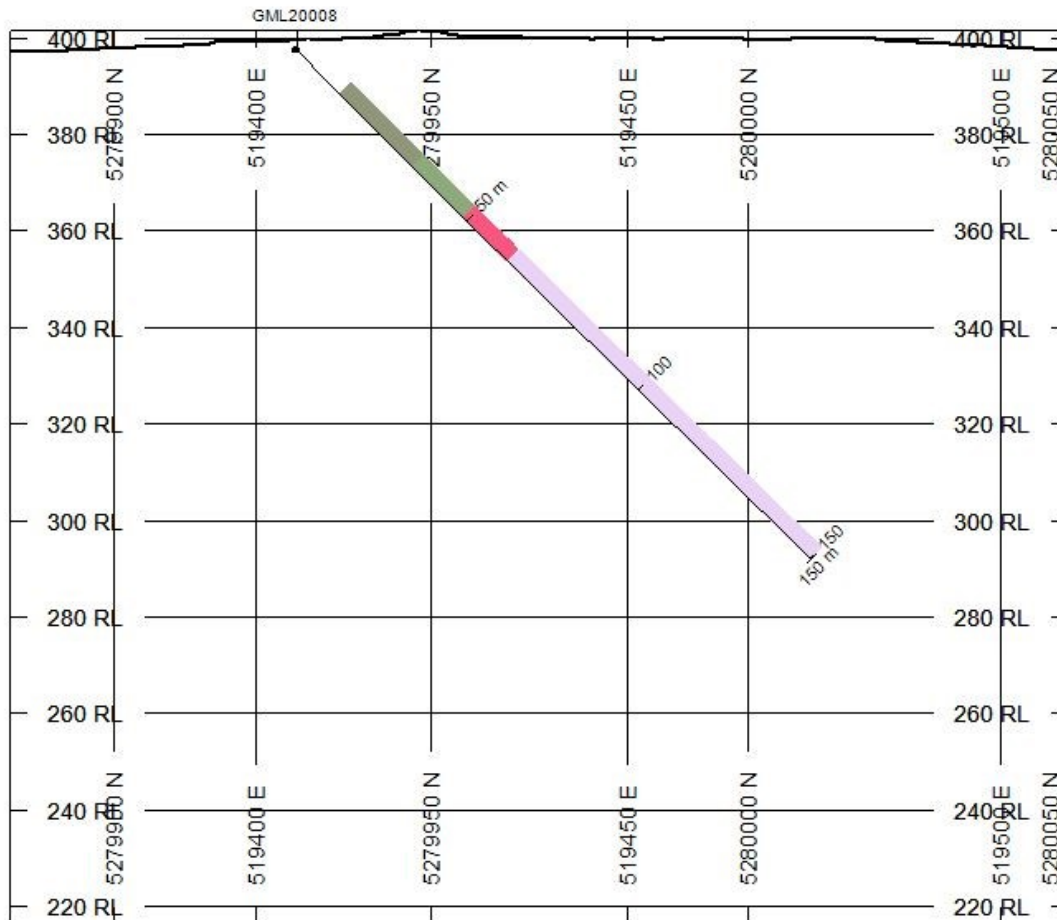
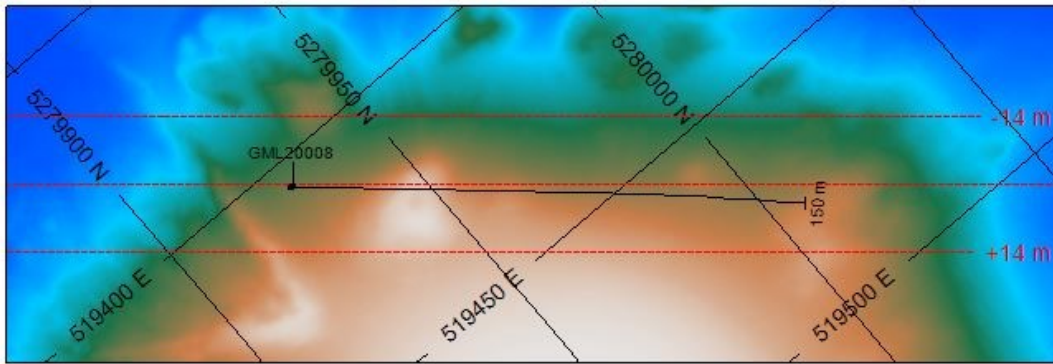

HOLES PLOTTED

TOTAL 1

GML20008

TOPOGRAPHY

— Topography.GRD

ROCK CODES

Lithology

PAT LABEL

Overburden

Mafic Volcanic

Nipissing Diabase

Felsic Porphyry

Chert

ASSAYS

Ag_(ppm)

Co_(ppm)

L/R TEXT RANGE

R - - - - - Min 3

L - - - - - Min 500

SECTION SPECS:

REF. PT. E, N 519438 m 5279967 m

EXTENTS 219.1 m 185.2 m

SECTION TOP, BOT 401.7 m 216.5 m

TOLERANCE +/- 14 m

SCALE 1 : 1700

(m)

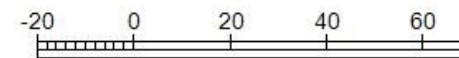

NAD83(2011) UTM Zone 17N

AZIMUTH = 40.4°

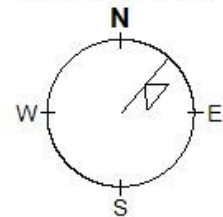

Battery Mineral Resources Corp.

Gowganda - Miller Lake

GML20-008

Azimuth: 41.57 Dip: -44.89

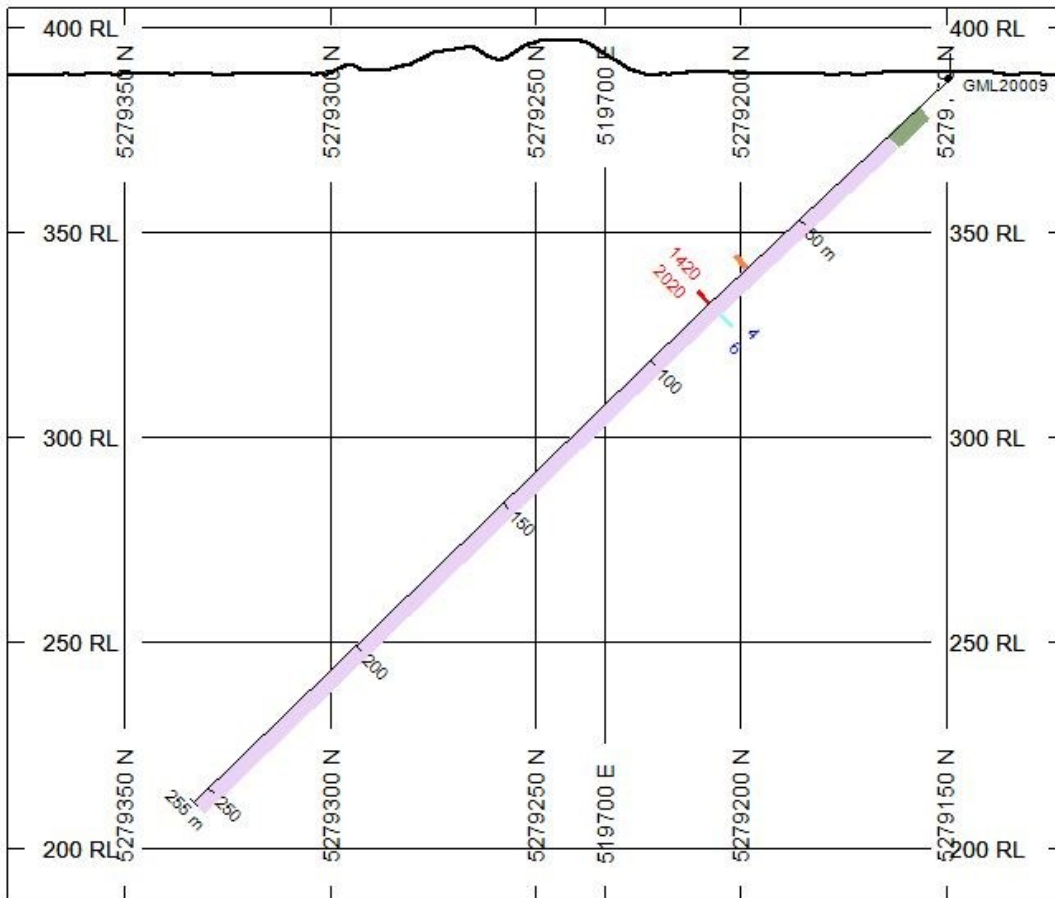
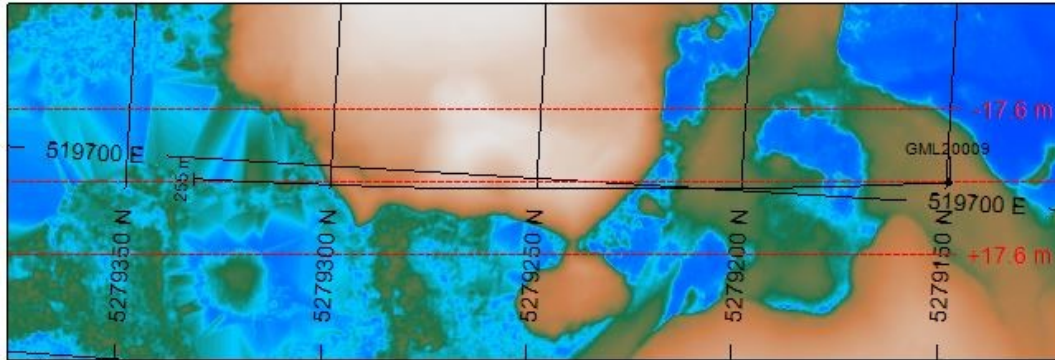

HOLES PLOTTED

TOTAL 1

GML20009

TOPOGRAPHY

— Topography.GRD

NUMBER BANDS L/R PATTERN RANGE

Ag_(ppm) R  3 to 10

NUMBER BANDS L/R PATTERN RANGE
Co_(ppm) L  100 to 1000
1000 to 10000

ROCK CODES PAT LABEL

Lithology  Overburden
 Mafic Volcanic
 Nipissing Diabase

ASSAYS L/R TEXT RANGE

Ag_(ppm) R  Min 3

Co_(ppm) L  Min 500

SECTION SPECS:

REF. PT. E, N 519699 m 5279250 m

EXTENTS 257.8 m 217.9 m

SECTION TOP, BOT 405 m 187.1 m

TOLERANCE +/- 17.6 m

SCALE 1 : 2000

(m)

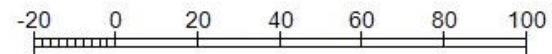

NAD83(2011) UTM Zone 17N

AZIMUTH = 176.6°

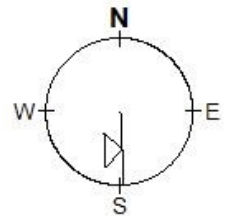

Battery Mineral Resources Corp.

Gowganda - Miller Lake

GML20-009

Azimuth: 354.47 Dip: -43.03

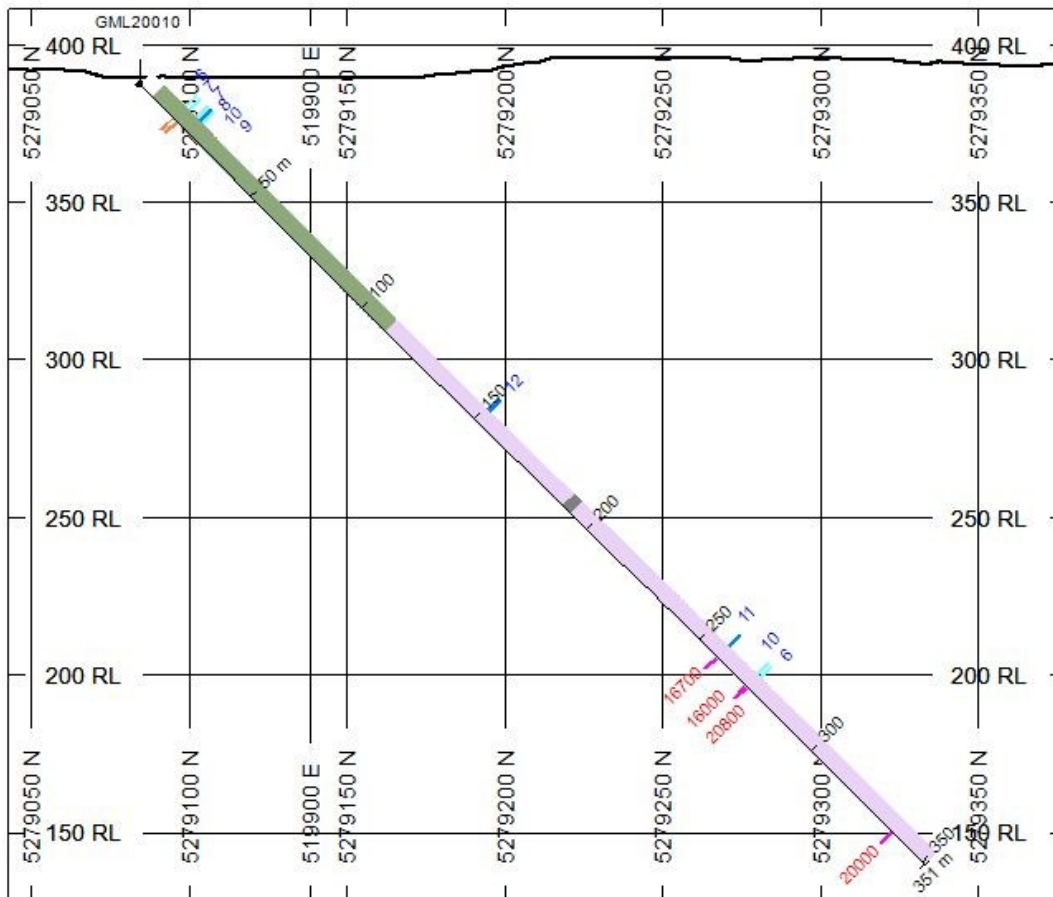
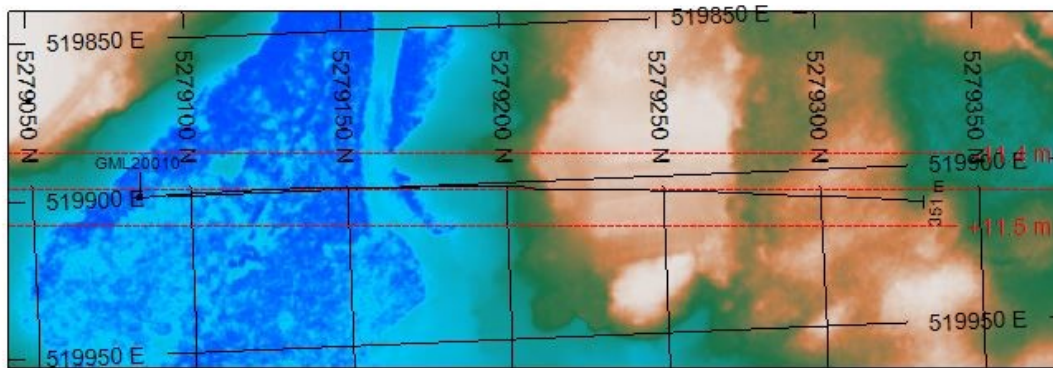

HOLES PLOTTED

TOTAL 1

GML20010

TOPOGRAPHY

— Topography.GRD

NUMBER BANDS	L/R	PATTERN	RANGE
Ag_(ppm)	R		3 to 10
			10 to 100

NUMBER BANDS	L/R	PATTERN	RANGE
Co_(ppm)	L		100 to 1000
			10000 to 50000

ROCK CODES	PAT	LABEL
Lithology		Overburden
		Fault
		Mafic Volcanic
		Nipissing Diabase

ASSAYS	L/R	TEXT	RANGE
Ag_(ppm)	R		Min 3
Co_(ppm)	L		Min 500

SECTION SPECS:

REF. PT. E, N 519903 m 5279210 m
 EXTENTS 335.1 m 283.2 m
 SECTION TOP, BOT 411.5 m 128.3 m
 TOLERANCE +/- 11.45 m

SCALE 1 : 2600

(m)

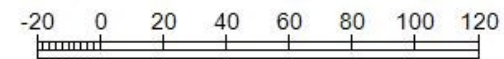

NAD83(2011) UTM Zone 17N

AZIMUTH = 2.4°

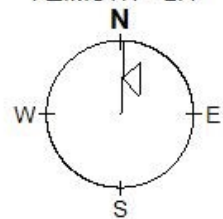

Battery Mineral Resources Corp.

Gowganda - Miller Lake

GML20-010

Azimuth: 359.04 Dip: -45.39

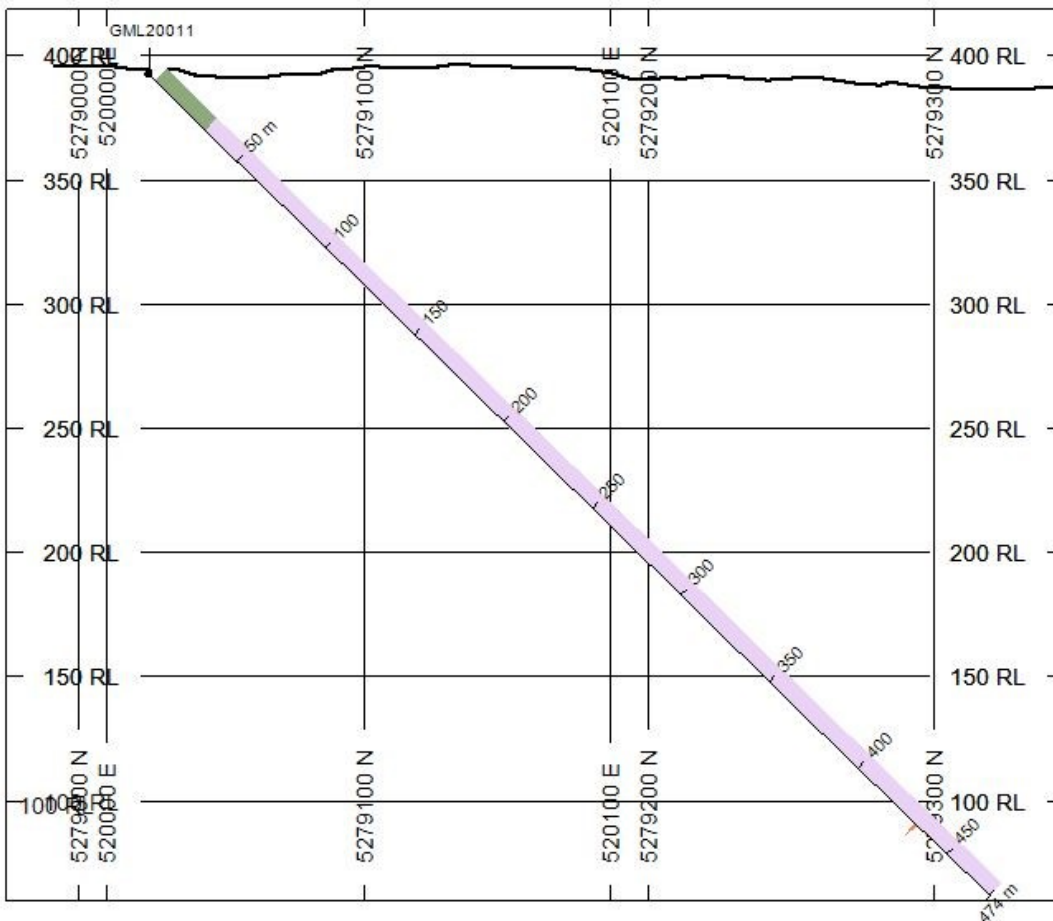
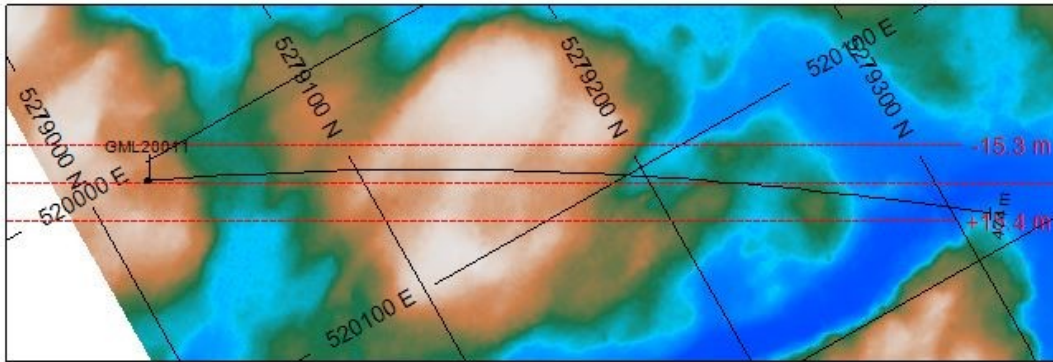

HOLES PLOTTED

TOTAL 1

GML20011

TOPOGRAPHY

— Topography.GRD

NUMBER BANDS	L/R	PATTERN	RANGE
Co_(ppm)	L		100 to 1000

ROCK CODES	PAT	LABEL
Lithology		Overburden
		Mafic Volcanic
		Nipissing Diabase

ASSAYS	L/R	TEXT	RANGE
Ag_(ppm)	R	-----	Min 3
Co_(ppm)	L	-----	Min 500

SECTION SPECS:

REF. PT. E, N 520085 m 5279160 m
 EXTENTS 425.4 m 359.5 m
 SECTION TOP, BOT 419.1 m 59.68 m
 TOLERANCE +/- 15.35 m

SCALE 1 : 3300

(m)

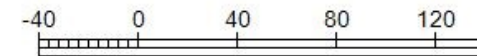

NAD83(2011) UTM Zone 17N

AZIMUTH = 29.5°

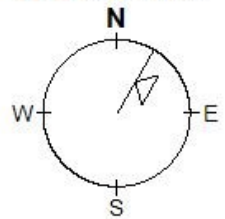

Battery Mineral Resources Corp.

Gowganda - Miller Lake

GML20-011

Azimuth: 25.06 Dip: -44.64

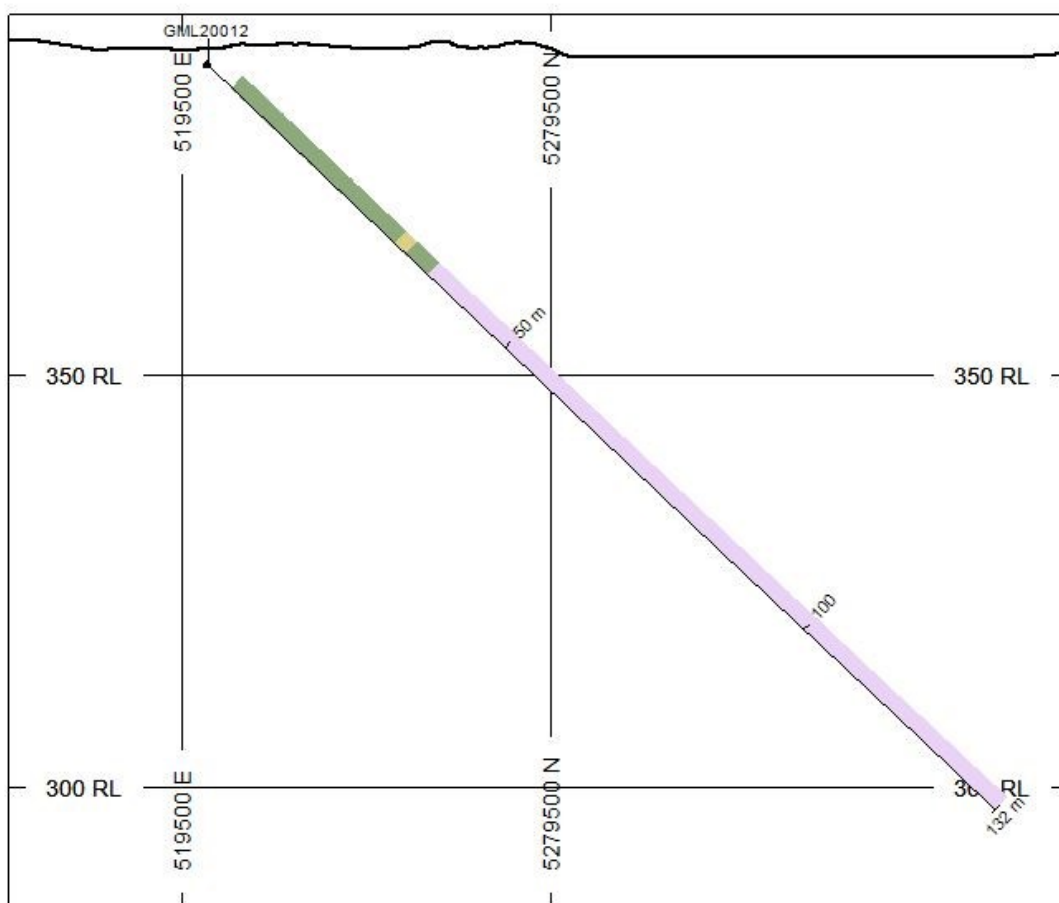
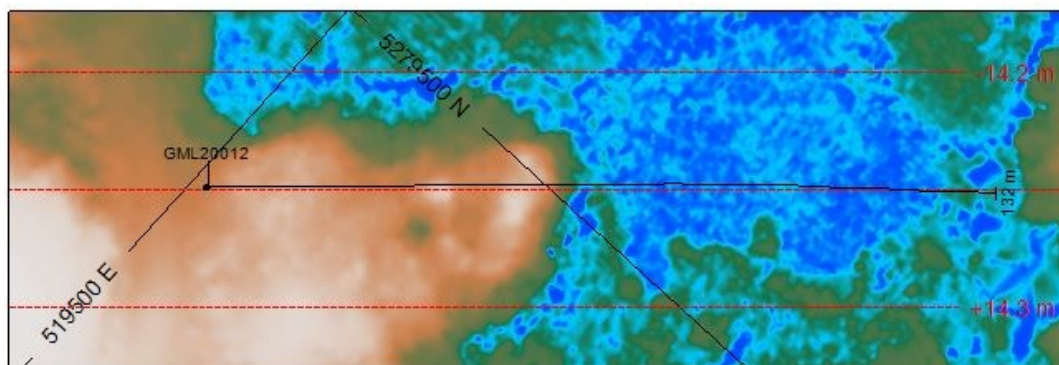

HOLES PLOTTED

TOTAL 1

GML20012

TOPOGRAPHY

— Topography.GRD

ROCK CODES	PAT	LABEL
Lithology		Overburden
		Mafic Volcanic
		Nipissing Diabase
		Crystal Tuff

ASSAYS	L/R	TEXT	RANGE
Ag_(ppm)	R	-----	Min 3
Co_(ppm)	L	-----	Min 500

SECTION SPECS:

REF. PT. E, N 519532 m 5279499 m
 EXTENTS 128.9 m 108.9 m
 SECTION TOP, BOT 394.1 m 285.2 m
 TOLERANCE +/- 14.25 m

SCALE 1 : 1000

(m)

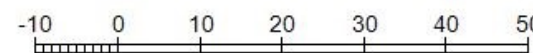

NAD83(2011) UTM Zone 17N

AZIMUTH = 47.7°

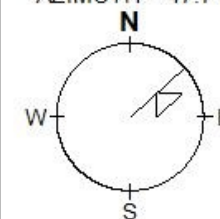

Battery Mineral Resources Corp.

Gowganda - Miller Lake

GML20-012

Azimuth: 47.29 Dip: -43.61

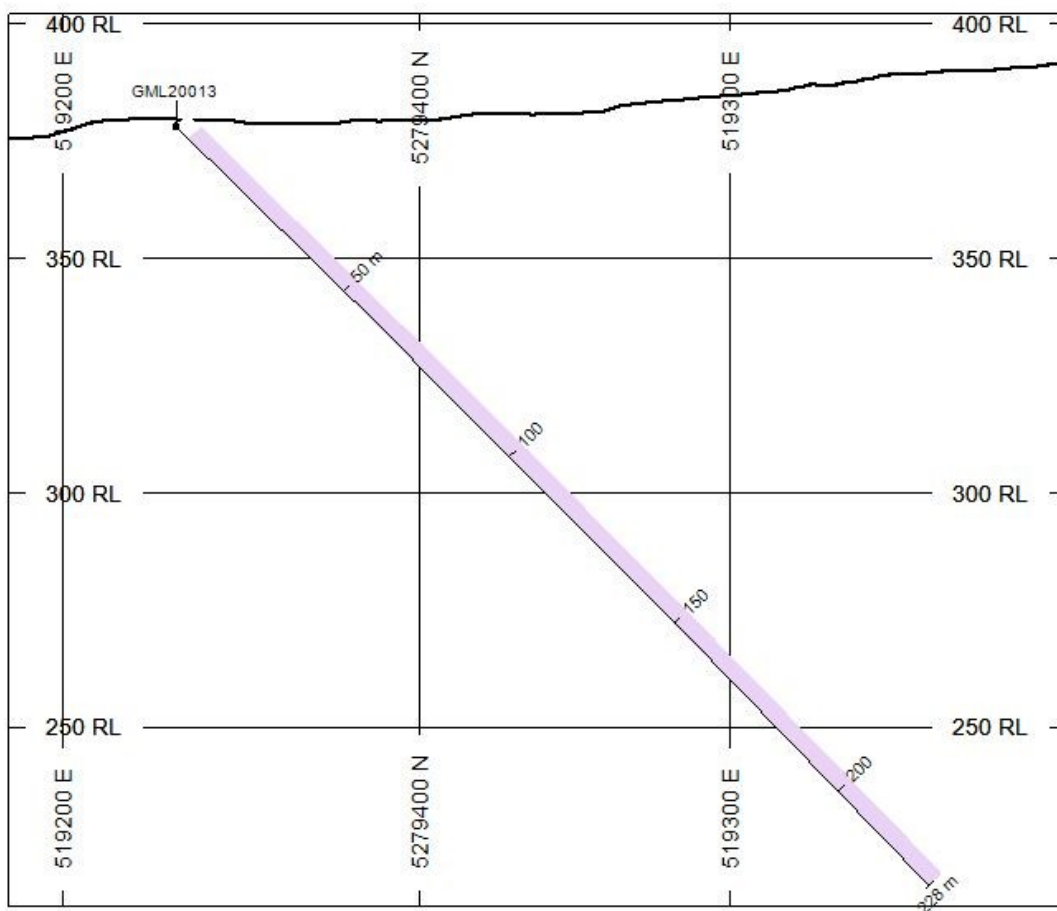
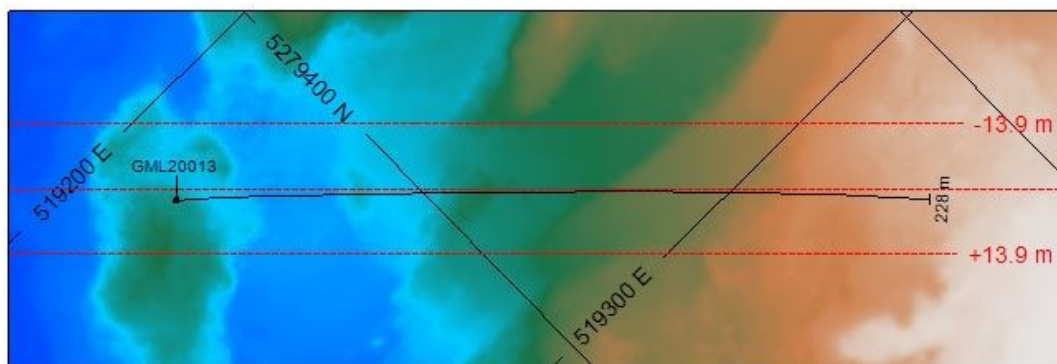

HOLES PLOTTED

TOTAL 1

GML20013

TOPOGRAPHY

— Topography.GRD

ROCK CODES	PAT	LABEL
Lithology		Overburden
		Nipissing Diabase

ASSAYS	L/R	TEXT	RANGE
Ag_(ppm)	R	-----	Min 3
Co_(ppm)	L	-----	Min 500

SECTION SPECS:

REF. PT. E, N 519271 m 5279418 m
 EXTENTS 225.6 m 190.6 m
 SECTION TOP, BOT 402.3 m 211.6 m
 TOLERANCE +/- 13.9 m

SCALE 1 : 1750

(m)

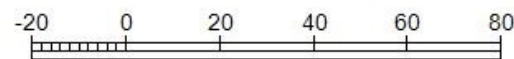

NAD83(2011) UTM Zone 17N

AZIMUTH = 44.6°

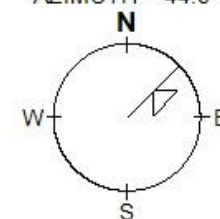

Battery Mineral Resources Corp.

Gowganda - Miller Lake

GML20-013

Azimuth: 43.24 Dip: -44.50

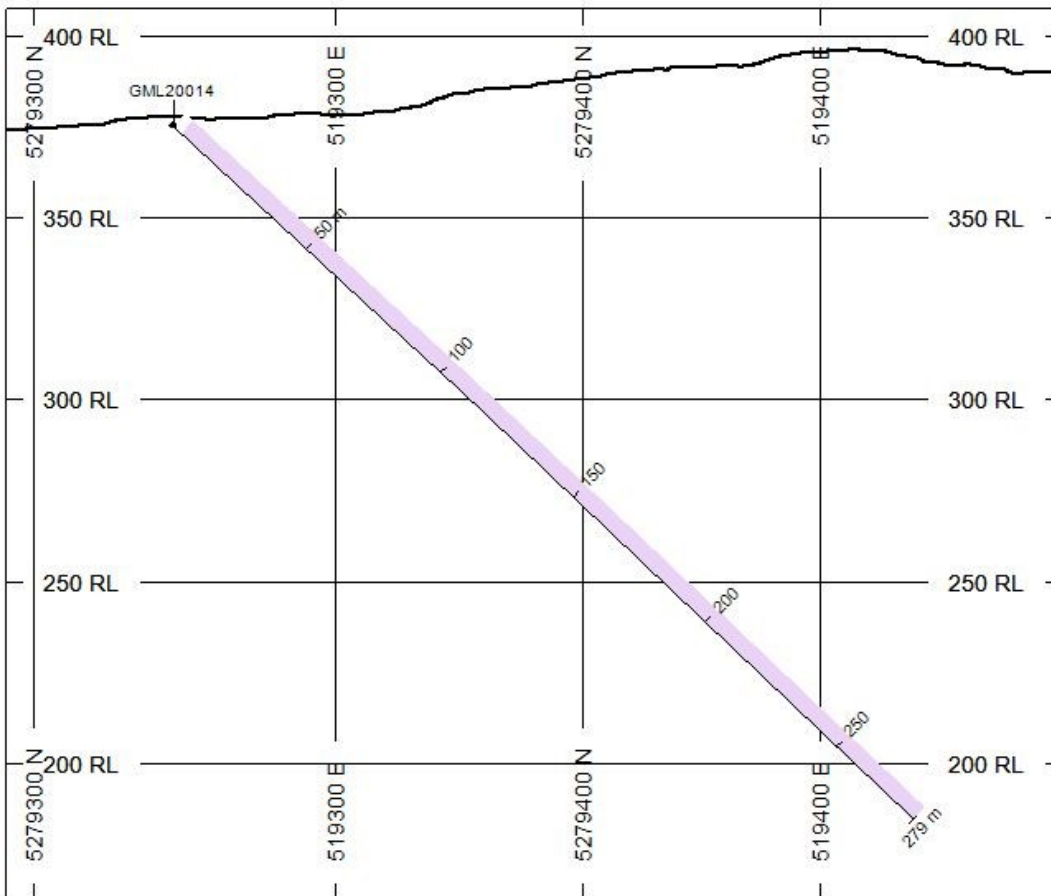
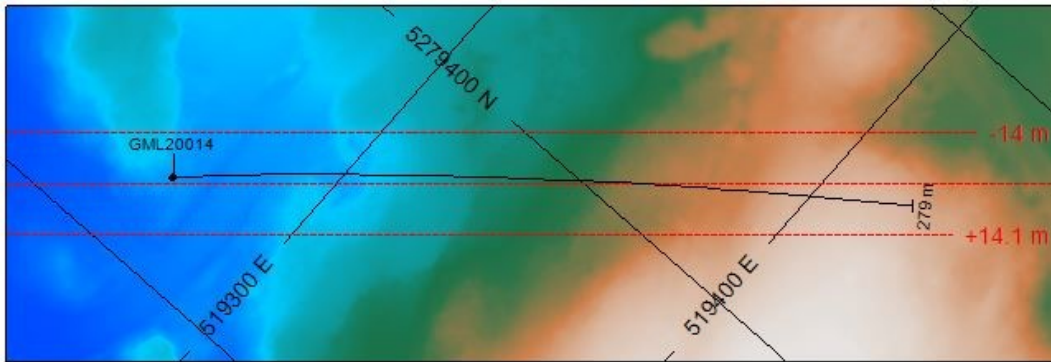

HOLES PLOTTED

TOTAL 1

GML20014

TOPOGRAPHY

— Topography.GRD

ROCK CODES	PAT	LABEL
Lithology		Overburden
		Nipissing Diabase

ASSAYS	L/R	TEXT	RANGE
Ag_(ppm)	R	-----	Min 3
Co_(ppm)	L	-----	Min 500

SECTION SPECS:

REF. PT. E, N 519341 m 5279391 m
 EXTENTS 290 m 245.1 m
 SECTION TOP, BOT 407.7 m 162.6 m
 TOLERANCE +/- 14.05 m

SCALE 1 : 2250

(m)

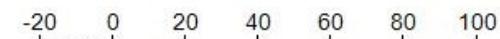

NAD83(2011) UTM Zone 17T

AZIMUTH = 48.6°

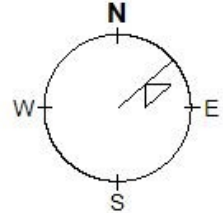

Battery Mineral Resources Corp.

Gowganda - Miller Lake

GML20-014

Azimuth: 47.85 Dip: -42.72

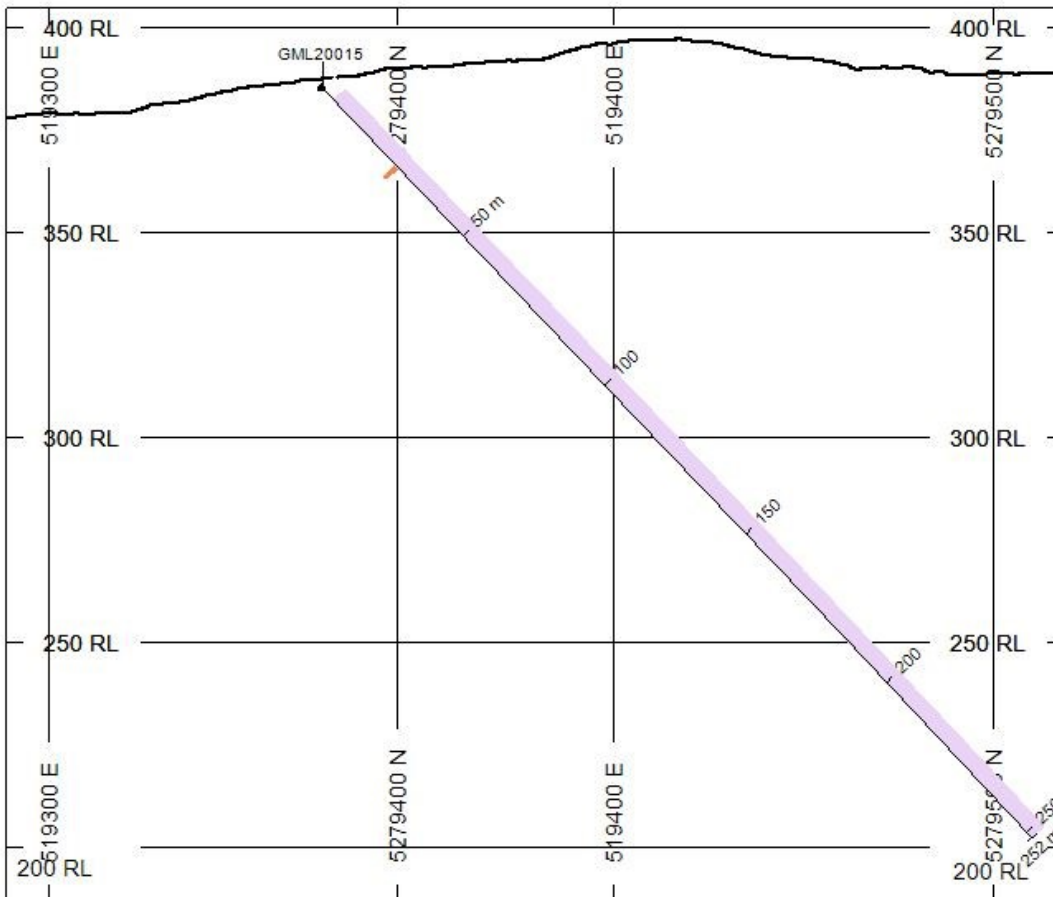
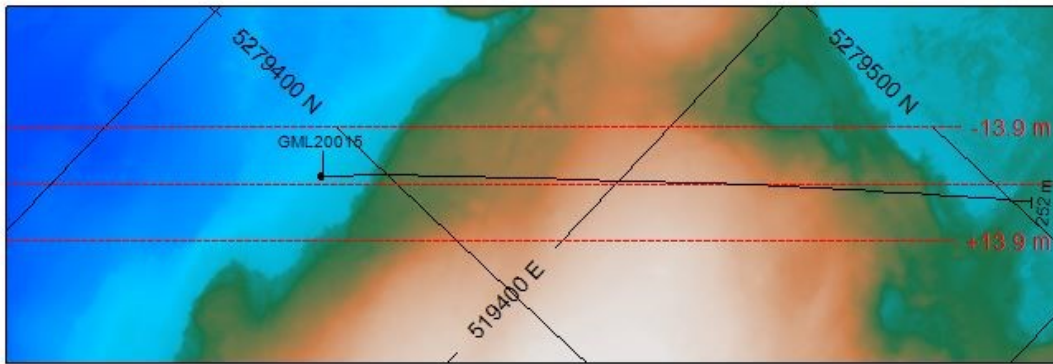

HOLES PLOTTED

TOTAL 1

GML20015

TOPOGRAPHY

— Topography.GRD

NUMBER BANDS	L/R	PATTERN	RANGE
Co_(ppm)	L		100 to 1000

ROCK CODES	PAT	LABEL
Lithology		Overburden Nipissing Diabase

ASSAYS	L/R	TEXT	RANGE
Ag_(ppm)	R	-----	Min 3
Co_(ppm)	L	-----	Min 500

SECTION SPECS:

REF. PT. E, N 519386 m 5279423 m
 EXTENTS 257.8 m 217.9 m
 SECTION TOP, BOT 405 m 187.1 m
 TOLERANCE +/- 13.9 m

SCALE 1 : 2000

(m)

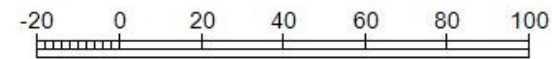

NAD83(2011) UTM Zone 17N

AZIMUTH = 46.6°

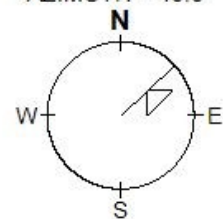

Battery Mineral Resources Corp.

Gowganda - Miller Lake

GML20-015

Azimuth: 47.47 Dip: -46.40

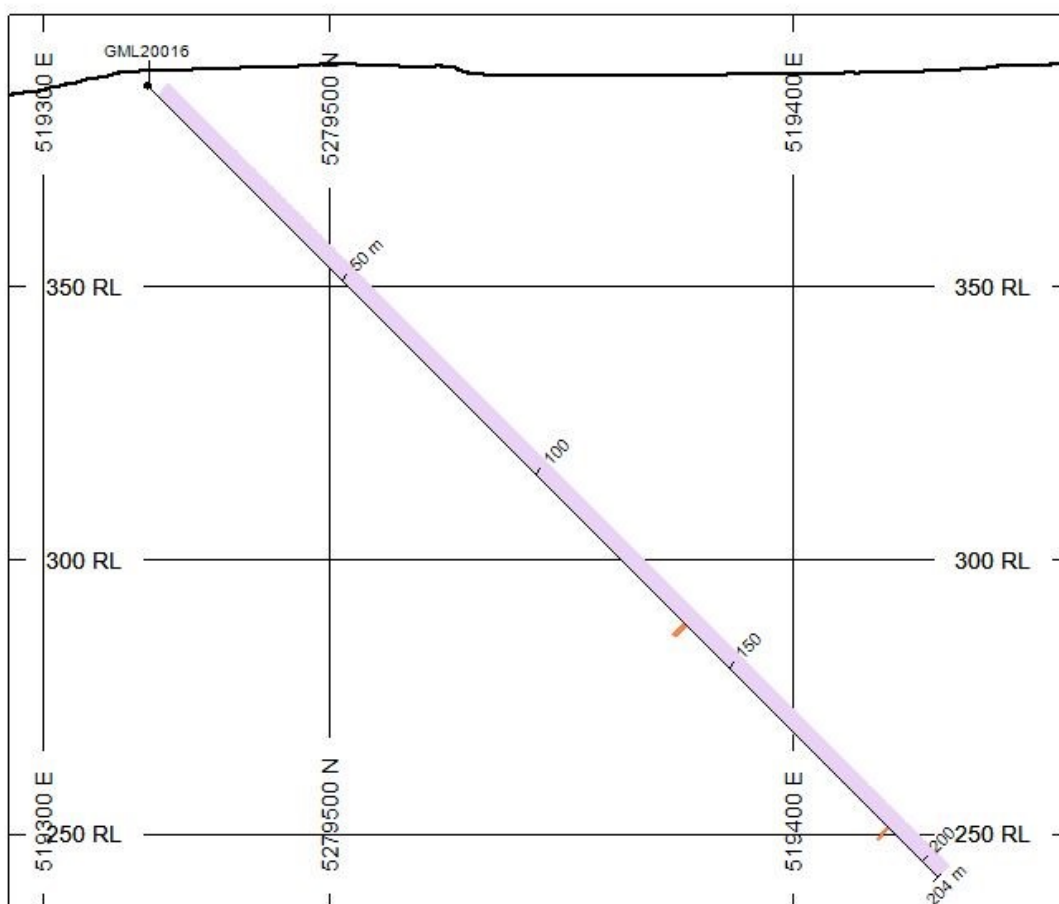
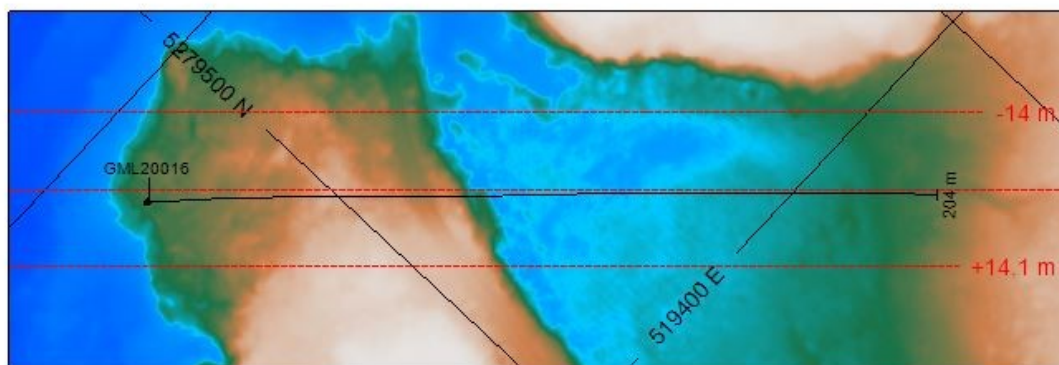

HOLES PLOTTED

TOTAL 1

GML20016

TOPOGRAPHY

— Topography.GRD

NUMBER BANDS	L/R	PATTERN	RANGE
Co_(ppm)	L		100 to 1000

ROCK CODES	PAT	LABEL
Lithology		Overburden
		Nipissing Diabase

ASSAYS	L/R	TEXT	RANGE
Ag_(ppm)	R	-----	Min 3
Co_(ppm)	L	-----	Min 500

SECTION SPECS:

REF. PT. E, N	519366 m	5279526 m
EXTENTS	193.4 m	163.4 m
SECTION TOP, BOT	399.5 m	236.1 m
TOLERANCE +/-	14.05 m	

SCALE 1 : 1500

(m)

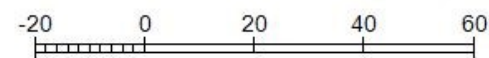

NAD83(2011) UTM Zone 17N

AZIMUTH = 46.9°

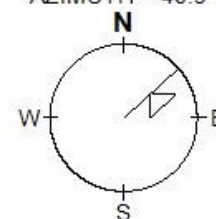

Battery Mineral Resources Corp.

Gowganda - Miller Lake

GML20-016

Azimuth: 44.75 Dip: -44.91

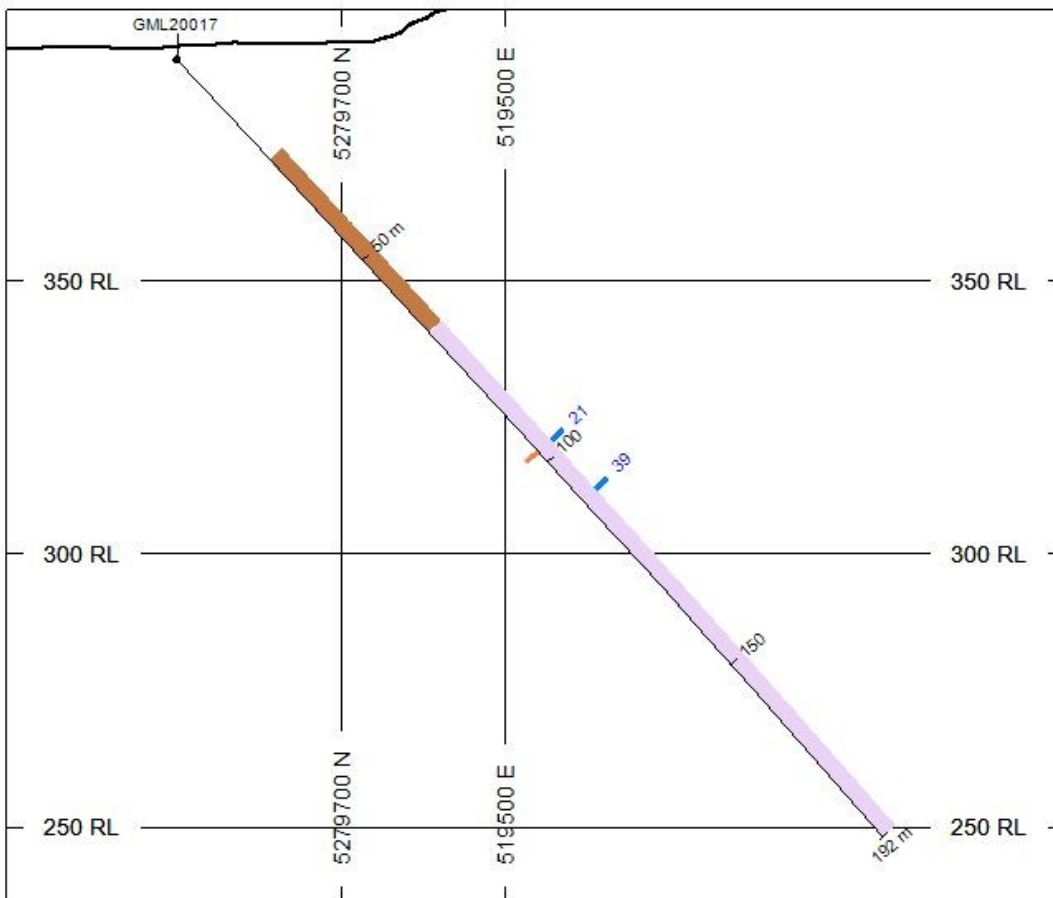
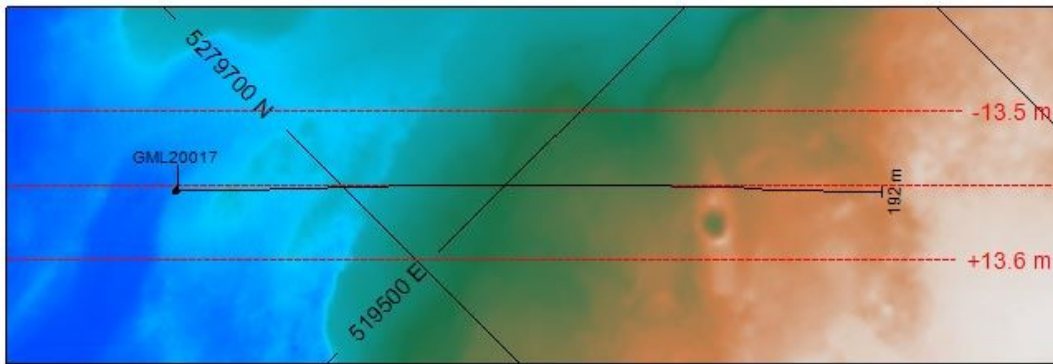

HOLES PLOTTED

TOTAL 1

GML20017

TOPOGRAPHY

— Topography.GRD

NUMBER BANDS	L/R	PATTERN	RANGE
Ag_(ppm)	R		10 to 100

NUMBER BANDS	L/R	PATTERN	RANGE
Co_(ppm)	L		100 to 1000

ROCK CODES	PAT	LABEL
Lithology		Overburden
		Nipissing Diabase
		Conglomerate

ASSAYS	L/R	TEXT	RANGE
Ag_(ppm)	R	-----	Min 3
Co_(ppm)	L	-----	Min 500

SECTION SPECS:

REF. PT. E, N 519504 m 5279725 m
 EXTENTS 193.4 m 163.4 m
 SECTION TOP, BOT 399.5 m 236.1 m
 TOLERANCE +/- 13.55 m

SCALE 1 : 1500

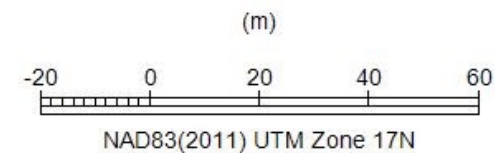

AZIMUTH = 45°

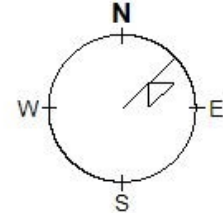

Battery Mineral Resources Corp.

Gowganda - Miller Lake

GML20-017

Azimuth: 43.76 Dip: -47.27

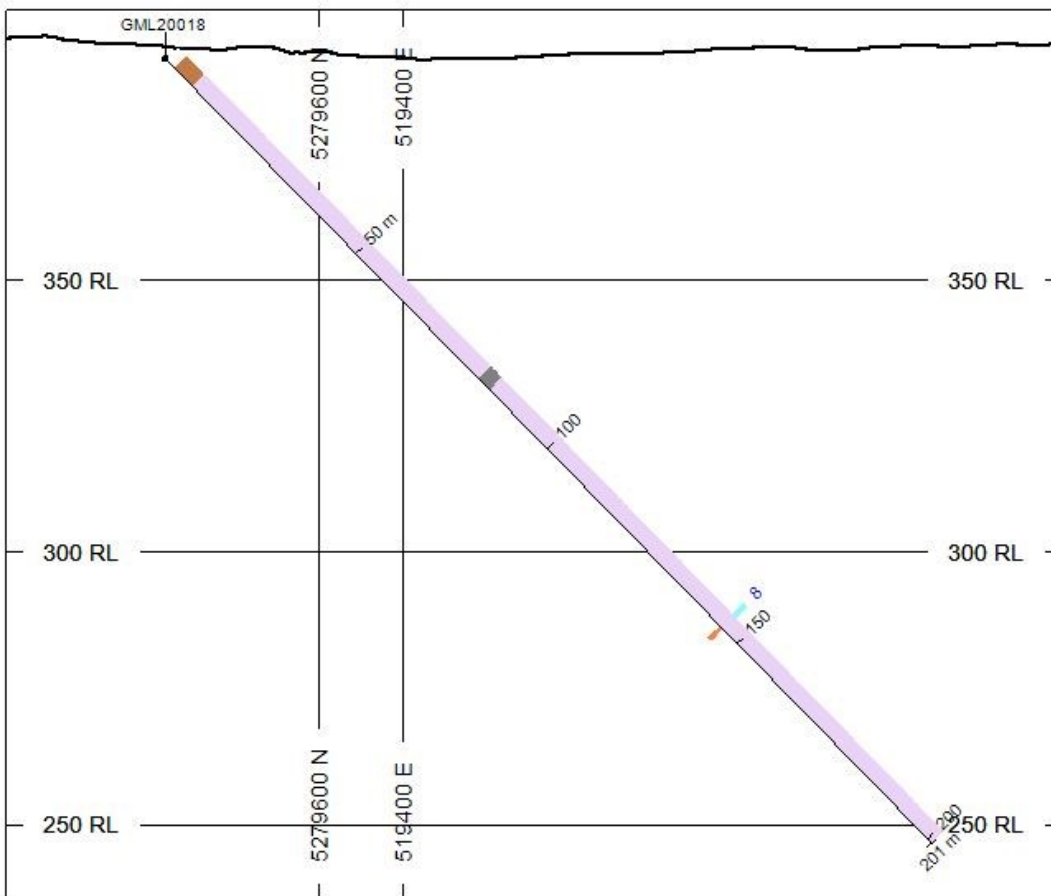
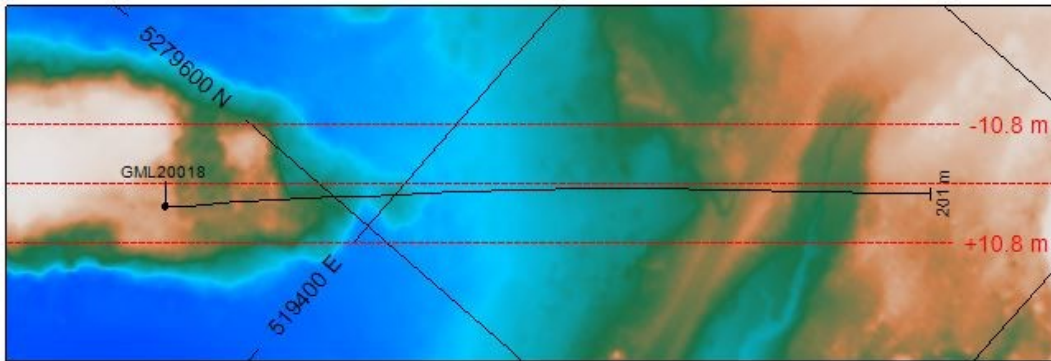

HOLES PLOTTED

TOTAL 1

GML20018

TOPOGRAPHY

— Topography.GRD

NUMBER BANDS	L/R	PATTERN	RANGE
Ag_(ppm)	R		3 to 10

NUMBER BANDS	L/R	PATTERN	RANGE
Co_(ppm)	L		100 to 1000

ROCK CODES

Lithology	PAT	LABEL
Overburden		Overburden
Fault		Fault
Nipissing Diabase		Nipissing Diabase
Conglomerate		Conglomerate

ASSAYS	L/R	TEXT	RANGE
Ag_(ppm)	R	-----	Min 3
Co_(ppm)	L	-----	Min 500

SECTION SPECS:

REF. PT. E, N 519418 m 5279626 m
 EXTENTS 193.4 m 163.4 m
 SECTION TOP, BOT 399.5 m 236.1 m
 TOLERANCE +/- 10.8 m

SCALE 1 : 1500

(m)

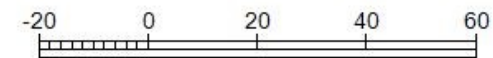

NAD83(2011) UTM Zone 17N

AZIMUTH = 48.8°

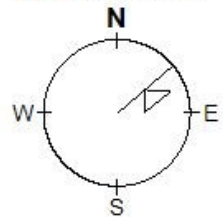

Battery Mineral Resources Corp.

Gowganda - Miller Lake

GML20-018

Azimuth: 46.15 Dip: -45.57

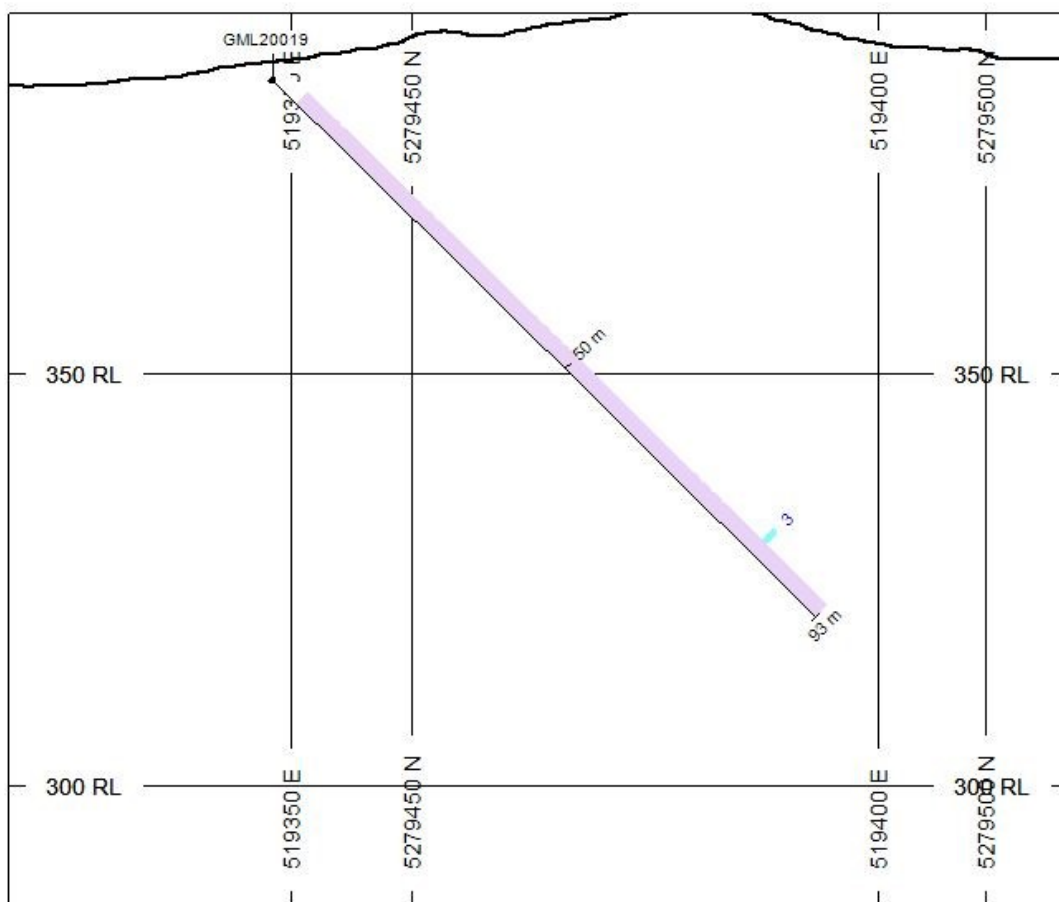
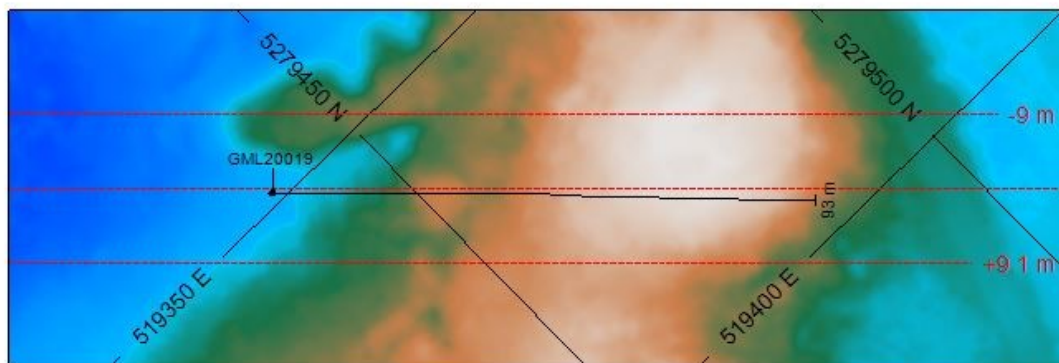

HOLES PLOTTED

TOTAL 1

GML20019

TOPOGRAPHY

— Topography.GRD

NUMBER BANDS	L/R	PATTERN	RANGE
Ag_(ppm)	R		3 to 10

ROCK CODES	PAT	LABEL
Lithology		Overburden
		Nipissing Diabase

ASSAYS	L/R	TEXT	RANGE
Ag_(ppm)	R	-----	Min 3
Co_(ppm)	L	-----	Min 500

SECTION SPECS:

REF. PT. E, N 519371 m 5279461 m
 EXTENTS 128.9 m 108.9 m
 SECTION TOP, BOT 394.1 m 285.2 m
 TOLERANCE +/- 9.05 m

SCALE 1 : 1000

(m)

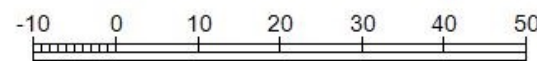

NAD83(2011) UTM Zone 17N

AZIMUTH = 44.3°

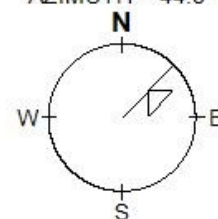

Battery Mineral Resources Corp.

Gowganda - Miller Lake

GML20-019

Azimuth: 44.39 Dip: -44.55