

We are committed to providing [accessible customer service](#).

If you need accessible formats or communications supports, please [contact us](#).

Nous tenons à améliorer [l'accessibilité des services à la clientèle](#).

Si vous avez besoin de formats accessibles ou d'aide à la communication, veuillez [nous contacter](#).



**Drilling Report on the Silverstrike Area,  
Elk Lake Property of Battery Mineral Resources Corp.,  
James Township, Northeastern Ontario.**

January 25, 2021

Prepared by:

Frank Ploeger, P.GEO  
Battery Mineral Resources Corp.

With contributions from:  
Peter Doyle, FAusIMM  
Sean Hicks, B.Sc.

Prepared For:

Battery Mineral Resources Corp. a Subsidiary of  
North American Cobalt Inc.

P.O. Box 219  
14579 Government Road  
Larder Lake, Ontario  
P0K 1L0 Canada

## TABLE OF CONTENTS

<b>1.</b>	<b>OVERVIEW.....</b>	<b>4</b>
1.1	PROJECT NAME .....	4
1.2	SUMMARY .....	4
1.3	PHYSICAL ACTIVITIES UNDERTAKEN .....	4
<b>2.</b>	<b>PROPERTY, EXPLORATION HISTORY, GEOLOGY .....</b>	<b>5</b>
2.1	PROPERTY & LOCATION .....	5
2.2	ACCESS .....	5
2.3	MINING CLAIMS.....	6
2.4	PROPERTY & EXPLORATION HISTORY.....	7
2.5	REGIONAL & LOCAL GEOLOGY .....	8
<b>3.</b>	<b>DRILLING ON THE ELK LAKE SILVERSTRIKE PROJECT AREA.....</b>	<b>10</b>
3.1	DRILLING.....	10
3.2	RESULTS & INTERPRETATION.....	10
3.3	SUMMARY & RECOMMENDATIONS .....	12
<b>4.</b>	<b>REFERENCES CITED .....</b>	<b>14</b>
<b>5.</b>	<b>QUALIFICATIONS.....</b>	<b>15</b>
<b>6.</b>	<b>INSTRUMENT SPECIFICATIONS.....</b>	<b>17</b>
<b>7.</b>	<b>APPENDIX.....</b>	<b>21</b>

## LIST OF APPENDICES

- APPENDIX 1:** MINING CLAIM CELLS LIST  
**APPENDIX 2:** DRILL HOLE META DATA  
**APPENDIX 3:** TEXT LOG  
**APPENDIX 4:** ASSAY DATA  
**APPENDIX 5:** CERTIFICATES OF ANALYSES  
**APPENDIX 6:** CROSS SECTIONS

## LIST OF FIGURES AND TABLES

Figure 1.	General Location of Elk Lake Silverstrike Project area.....	5
Figure 2.	General Location of Elk Lake Silverstrike Project area.....	6
Figure 3.	Elk Lake Project Land Tenure Map (BMR, 2020). .....	7
Figure 4.	General geology of the Silverstrike area.....	9
Figure 5.	Silverstrike Diamond Drill Hole Location Plan.....	11
<b>Table 1.</b>	<b>Elk Lake 2020 Silverstrike Diamond Drilling Summary.....</b>	<b>4</b>

---

<b>Table 2.</b> Collar Data for BMR Drilling at Elk Lake- Silverstrike Target.....	10
<b>Table 3.</b> Elk Lake Silverstrike Significant Drilling Intersections.....	12

## 1. OVERVIEW

### 1.1 PROJECT NAME

This project is known as the Silverstrike Project of Battery Mineral Resources Corp (BMR) in the Elk Lake Area.

### 1.2 SUMMARY

The August 2020 drilling was designed to determine the possible depth and lateral continuity of the mineralized fracture system between, and along strike of, the #1 & #2 shafts on the Silverstrike property. All of the holes were drilled by G4 drilling of Val d'Or Quebec between August 18 and 24, 2020, on claim cell 191683 (legacy claim L 4269818) in James Township under Permit # PR- 20-0000100.

The two most northerly holes were drilled westwards from the base of the outcrop ridge hosting the mineralized fracture- vein system bracketing the main shaft while the remaining four holes, also drilled westwards, were perched closer to the structure at the south end near shaft 2.

The initial historic discovery of silver was made at #1 shaft however the drilling bracketing the shaft did not return any anomalous Ag or Co values. Intersections of 2220 and 1792 ppm in holes ELS20005 and ELS20006 were encountered in the vicinity of #2 shaft where anomalous XRF cobalt values were obtained from samples of the exposed/ stripped vein on surface and muck samples from the #2 shaft dump. A summary of the diamond drilling is provided in Table 1.

### 1.3 PHYSICAL ACTIVITIES UNDERTAKEN

Program Dates	Number of Holes	Total Metres	No Assayed Samples
August 18- 24, 2020	6	690	247

***Table 1. Elk Lake 2020 Silverstrike Diamond Drilling Summary.***

## 2. PROPERTY, EXPLORATION HISTORY, GEOLOGY

### 2.1 PROPERTY & LOCATION

The Elk Lake Property held by BMR totals 1,221 claims covering 20,902 hectares (209 square kilometres) in a contiguous block. The Silverstrike Project area is located in the northwest quadrant of this block approximately 150 km northeast of Sudbury, 110 km southeast of Timmins, and 50 km southwest of Kirkland Lake as indicated on Figure 1.

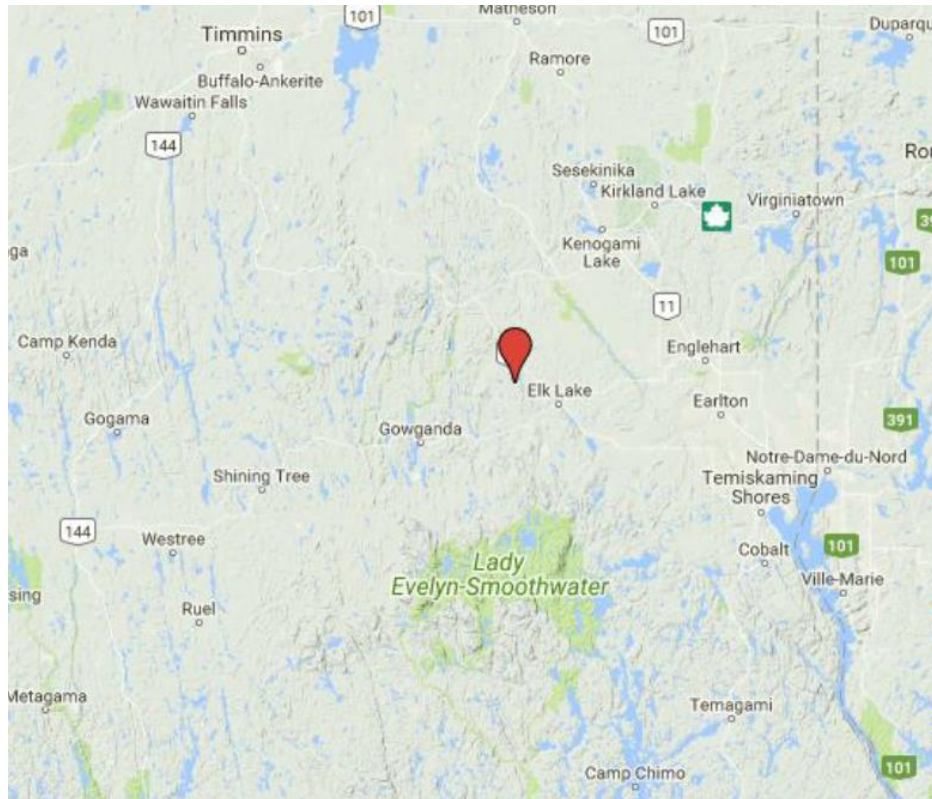

**Figure 1. General Location of Elk Lake Silverstrike Project area.**

### 2.2 ACCESS

The Silverstrike claim group is reached by travelling 30 km west from Highway 11 at Englehart along Highway 560 through Charlton to the Town of Elk Lake and then 3 km west along Highway 560 to an old logging road. After travelling 0.6 km northwest along this road, a 0.5 km trail leads north to the drill site (Figure 2).



***Figure 2. General Location of Elk Lake Silverstrike Project area.***

### **2.3 MINING CLAIMS**

The Elk Lake Property is composed of purchased, optioned, joint ventured and staked claims. The property comprises parts of Barber, Farr, James, Mickle, Smyth, Truax, Tudhope and Willet Townships in Northeastern Ontario. It totals 1,221 claims covering 20,902 hectares (209 square kilometres) in a contiguous block. A plan showing the Elk Lake Project mineral claims is provided (Figure 3) which shows illustrative shortened tenure reference numbers, with the full tenure number provided in the detailed tenure listing for the Elk Lake Project in Appendix 1.

All of the holes were drilled on claim cell 191683 (legacy claim L 4269818) in James Township.



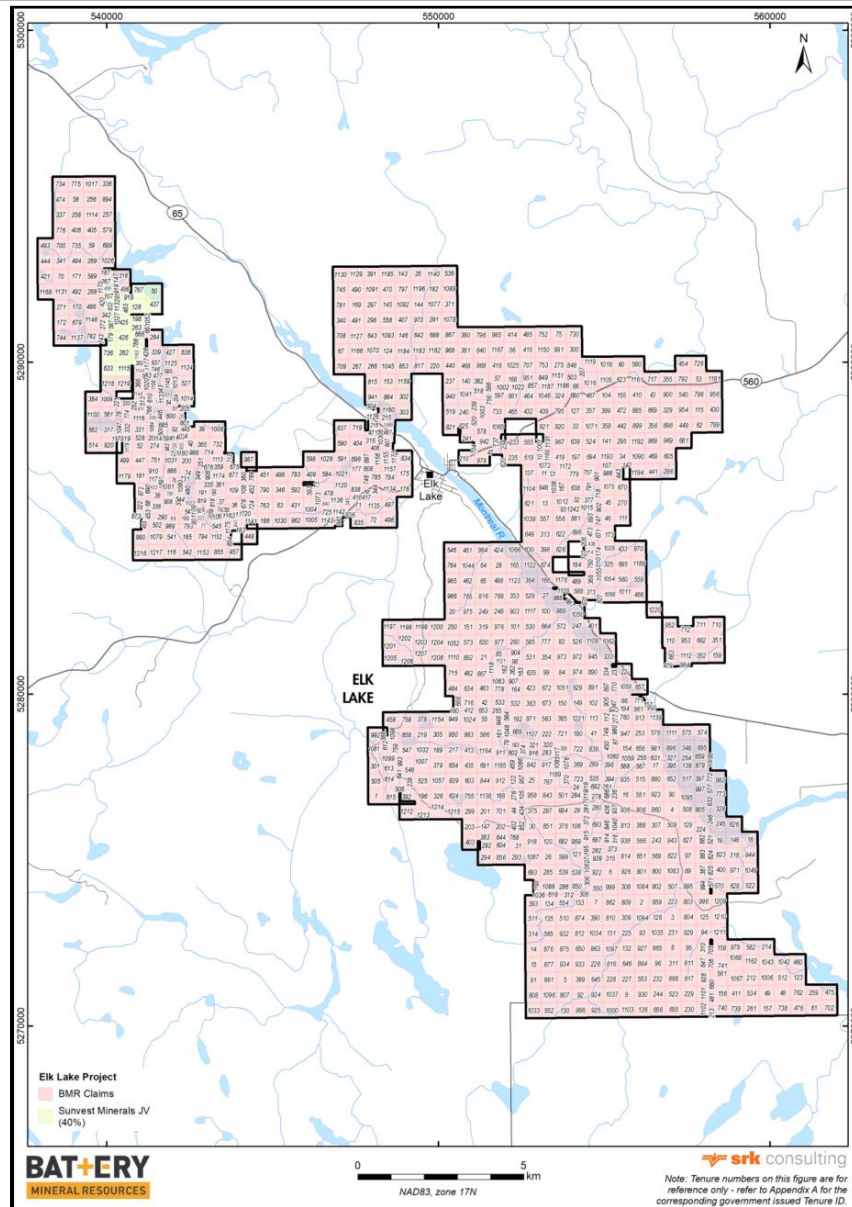

**Figure 3. Elk Lake Project Land Tenure Map (BMR, 2020).**

## 2.4 PROPERTY & EXPLORATION HISTORY

The Elk Lake area is host to numerous former mines, abandoned workings, and prospects. Mining started after the discovery of native silver in 1906, giving rise to Elk Lake as a mining camp. Mining peaked between 1907 and 1913, when there were about thirty active mining properties in the area.

The early history of the region is summarized in a report prepared for the Ontario Geological Survey by MacKean (1968), however, there are numerous additional un-



---

documented pits, trenches and shafts on the property. This information is supplemented by data updated from the MNDM assessment and AMIS files.

### **1907- 1951**

The historic Silverstrike property is an agglomeration of several groups centred on the original discovery of a hi- grade silver vein by prospector L Downey in 1907. By 1909, several shafts were sunk by Tee Arr Mining Co, the #1 shaft to a depth of 170 feet on the junction of 2 veins on which the original discovery was made. Shaft #2, collared approximately 250 feet south of #1 shaft, reported values of 19.66% cobalt from a 12 inch wide calcite vein from the bottom at 30 feet. Shaft #4, approximately 200 feet northeast of the main shaft, was sunk to a depth of 70 feet on a specularite- chalcocopyrite vein.

Bermead Mining Corp. Ltd acquired the property from prospector J Sutherland in 1951 but apparently did not perform any major work on the claims. In fact, no additional assessment work was recorded until 2006.

### **2006- Amador Gold Corp**

The east sloping outcrop between # 1 and # 2 shafts was power stripped by Katrine Exploration (KL assessment files 2.34029/ CO-3170) but the area was not sampled or mapped.

### **2007- Amador Gold Corp**

Geotech Ltd of Aurora Ontario flew an airborne magnetometer and VTEM survey over a block of claims that included the Silverstrike property (KL assessment file CO-3493).

### **2009- Amador Gold Corp**

Larder Geophysics performed VLF and magnetometer surveys over the Silverstrike grid (KL assessment file CO-3453).

### **2014- Elk Lake Mining Co**

A ground magnetometer survey was conducted on the Silverstrike area by CXS (KL assessment file CO-3820).

### **2015- Elk Lake Mining Co- Silverstrike area**

CXS performed a ground VLF and magnetometer surveys on various portions of the Silverstrike property (KL assessment files CO-3860, CO-3866 & CO-3874).

## **2.5 REGIONAL & LOCAL GEOLOGY**

### **Regional Geology**

Basement rocks of the Superior Craton are composed of a series of granite terranes variably covered by greenstone belts and sedimentary basins that represent the accretion of microcontinents during the Archean and can be further subdivided into

sub-provinces (SRK Consulting (Canada) Inc., 2020). Much of the Archean Craton is unconformably overlain by Paleoproterozoic to Paleozoic siliciclastic rocks, forming irregular paleo-basins.

All of the bedrock in the townships mapped by MacKean (1968) “is composed of the Round Lake batholith containing inclusions of metavolcanic rocks, Cobalt Group sedimentary rocks representing approximately 70 percent of the surface rock unconformably overlying the granitic and metavolcanic rocks, and Nipissing diabase which intrudes the above rocks in the form of dikes and sills and is itself intruded by olivine diabase dikes.”

### Property Scale Geology

The Elk Lake claim block is dominated by Nipissing diabase sills and dykes, often with a conical or basinal shape (SRK Consulting (Canada) Inc., 2020). The sills are intruded into Proterozoic Huronian Cobalt Group metasedimentary rocks typical of the Cobalt Embayment. The outline of the Elk Lake Property coincides with a Nipissing diabase that defines a concave basin pattern with the Silverstrike property near the base of the sill. The diabase intrudes the Cobalt Group near, and at, its lower unconformable contact with the Archean basement, here represented by granitic rocks. The geology of the immediate Silverstrike is displayed in Figure 4 (MacKean, 1968).

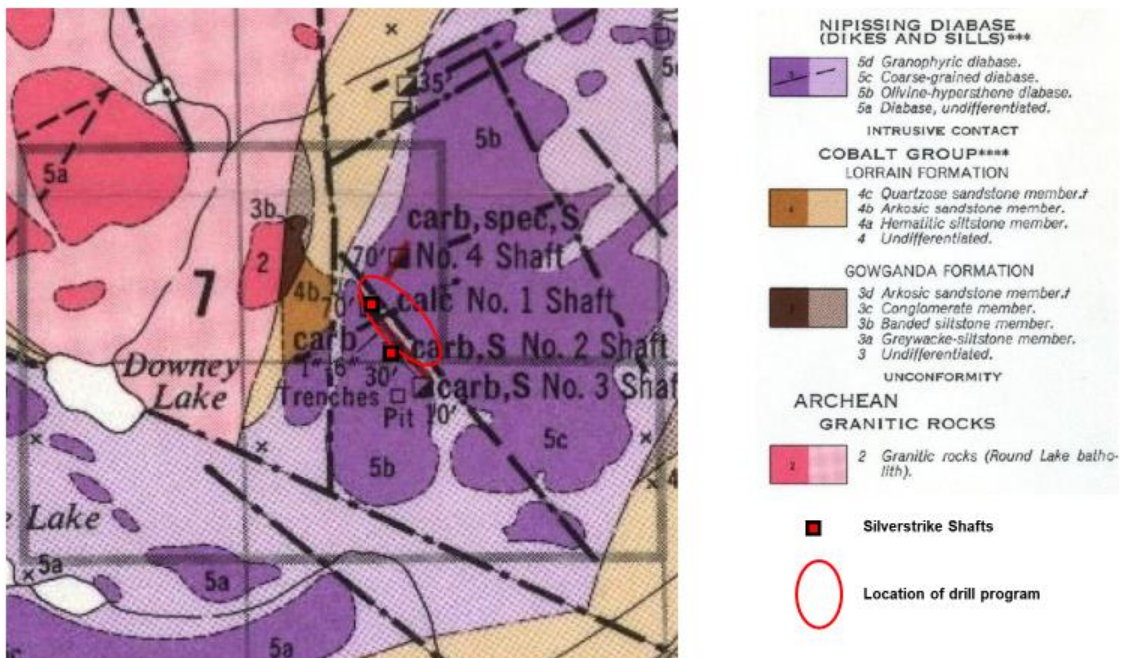

**Figure 4. General geology of the Silverstrike area.**

### 3. DRILLING ON THE ELK LAKE SILVERSTRIKE PROJECT AREA

#### 3.1 DRILLING

The August 2020 drilling was designed to determine the possible depth and lateral continuity of the mineralized fracture system between, and along strike of, the 2 shafts. All of the holes were drilled by G4 drilling of Val d’Or Quebec between August 18 and 24, 2020, on claim cell 191683 (legacy claim L 4269818) in James Township under Permit # PR- 20-0000100. Overall, 6 holes (NQ) were drilled aggregating 690 m.

The two most northerly holes were drilled westwards from the base of the outcrop ridge hosting the mineralized fracture- vein system bracketing the main shaft while the remaining four holes, also drilled westwards, were perched closer to the structure at the south end near shaft 2 (Figure 5). Collar details of the holes are provided in Table 2.

Hole ID	Easting)	Northing	Azimuth (degrees)	Dip (degrees)	Final Depth (m)
ELS20001	546567	5286032	239	-45	162
ELS20002	546585	5286015	241	-45	81
ELS20003	546638	5285942	239	-46	153
ELS20004	546613	5285942	229	-43	72
ELS20005	546623	5285929	235	-43	81
ELS20006	546645	5285919	284	-46	141

***Table 2. Collar Data for BMR Drilling at Elk Lake- Silverstrike Target.***

#### 3.2 RESULTS & INTERPRETATION

##### Mineralization

Mineralized veins in the Gowganda and Elk Lake areas generally occur in the Nipissing Diabase, and also in the Huronian metasedimentary rocks or at the contact with the Archean basement rocks. The area is best known for high grade silver, with accessory cobalt and nickel arsenides.

Mineralized silver-cobalt veins are strongly focused within well- developed structures. Mineralisation is dominated by narrow Cu-Au-Ag-Co- rich calcite and/ or quartz veins which trend parallel to dominant faulting, fracturing, or jointing but are often oriented differently at each location. Elk Lake commonly hosts numerous iron-



oxide (specularite) – chalcopyrite veins compared with the rest of the BMR properties.

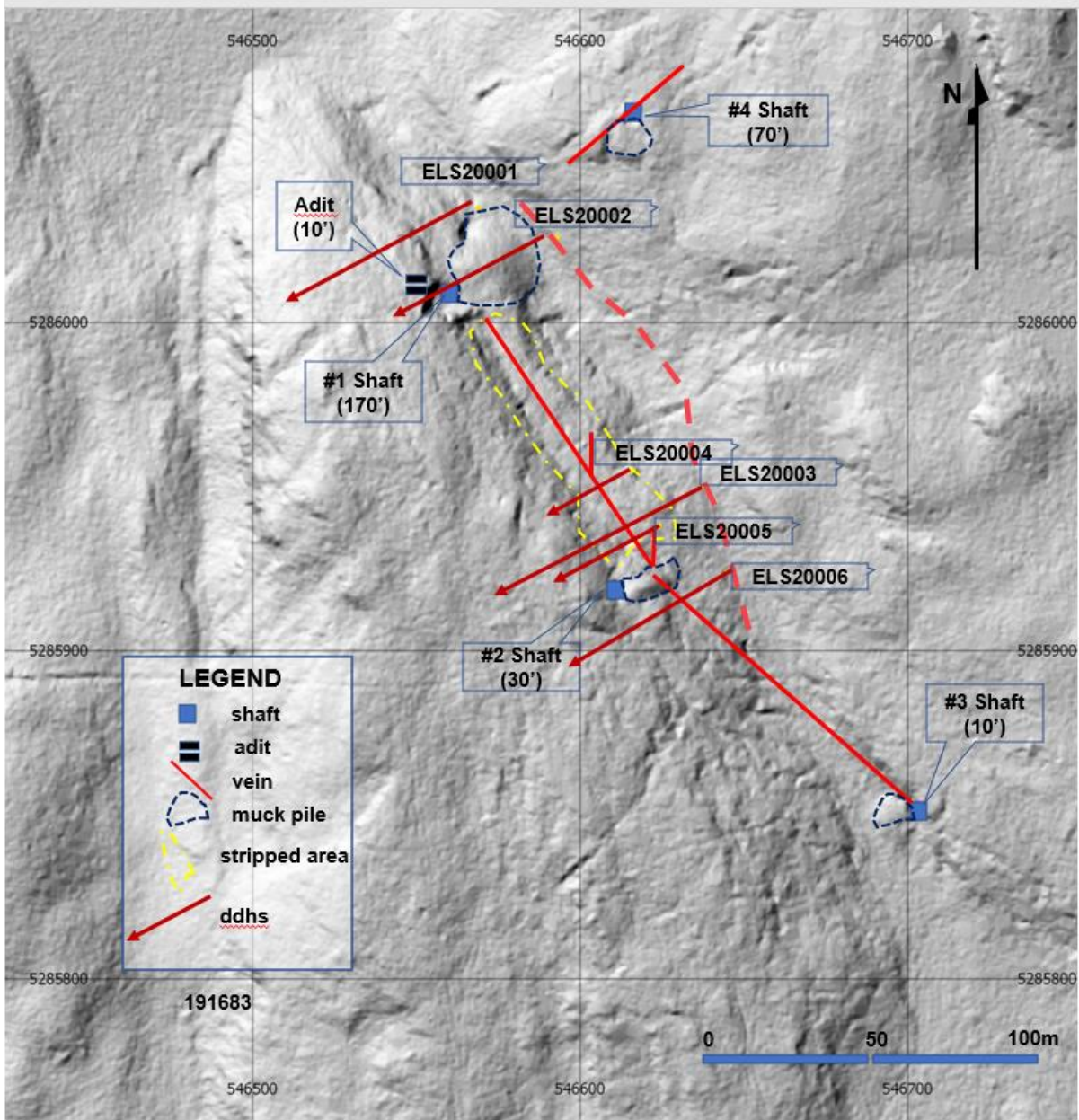

***Figure 5. Silverstrike Diamond Drill Hole Location Plan.***

The Silverstrike target consists of a fracture system striking approximately at 325 degrees which is intermittently mineralized with cobaltite, niccolite and chalcopyrite in a calcitic vein matrix. Historic shafts are located at either end of a stripped area of approximate 100m strike length. Surface chip samples taken from the stripped vein were

scanned by portable XRF and returned values up to 4.32% Co as well as a value of 19.66% cobalt from a 12 inch wide calcite vein from the bottom of Shaft #2.

## Results

Hole ELS20001 was collared in Nipissing diabase and then transected 55.57m of Huronian arkoses and argillites before unconformably terminating in granites of the Round Lake Batholith which form the basement rocks in the area. Hole ELS20003 also intersected the sediments from 145.2m to the end of hole at 153.0m. All other holes were entirely contained within the diabase.

All of the anomalous cobalt values are associated with narrow calcite veinlets and stringers within the diabase. In hole ELS20003, a 13cm chlorite- carbonate vein with chalcopyrite and high cobalt values, as determined by XRF scans yielded a final assay of 2220 ppm Co and 4.62 ppm Ag over 0.70m. A 3cm carbonate chlorite stringer within a weak swarm of carbonate veinlets in hole ELS20004, returned 1792 ppm Co over 1.25m core length. Some chalcopyrite- specularite stringers in holes ELS20004 and ELS20005 yielded anomalous copper and silver values including a 10 cm carbonate vein at 36.3m with a chalcopyrite core rimmed by specularite in the latter hole. A summary of significant results is provided in Table 3.

Hole ID	from	to	interval length	Co (ppm)	Cu (ppm)	Ag (ppm)
ELS20003	58.75	59.45	0.7	2220		4.62
ELS20004	24.75	26	1.25	1792		
ELS20005	36.2	36.8	0.6	331	18800	
ELS20006	22	23	1		1830	8.82

**Table 3. Elk Lake Silverstrike Significant Drilling Intersections.**

## 3.3 SUMMARY & RECOMMENDATIONS

### Summary

The August 2020 drilling was designed to determine the possible depth and lateral continuity of the mineralized fracture system between, and along strike of, #1 and #2 shafts. All of the holes were drilled by G4 drilling of Val d'Or Quebec between August 18 and 24, 2020, on claim cell 191683 (legacy claim L 4269818) in James Township under Permit # PR- 20-0000100.

The two most northerly holes were drilled westwards from the base of the outcrop ridge hosting the mineralized fracture- vein system bracketing the main shaft while the remaining four holes, also drilled westwards, were perched closer to the structure exposed by stripping at the south end near shaft 2.

---

The initial historic discovery of silver was made at #1 shaft however the drilling bracketing the shaft did not return any anomalous Ag or Co values.

And, despite the anomalous cobalt values returned from the sampling of the exposed/ stripped vein on surface and the high grade muck samples from the #2 shaft dump, only 2 anomalous intersections of 2220 and 1792 ppm in holes ELS20005 and ELS20006 were encountered in the vicinity of #2 shaft.

Holes ELS20003 and ELS20004, which yielded the highest Co values of 2220 and 1792 ppm, appear to have intersected the main vein/ structure exposed by the stripping on surface. The anomalous copper values in holes ELS20005 and ELS20006 represent intersection of specularite- chalcopyrite veins, not the 12 inch wide calcite vein from the bottom of Shaft #2 that reported an historic value of 19.66% cobalt or the Co- bearing vein exposed on the stripped surface area which constituted the main targets.

### **Recommendations**

Upon completion of the drill program, the following are recommended:

- 1) The surface mapping, infrastructure and drilling be integrated into a 3-D model.
- 2) The stripped area and surrounding outcrops be mapped in detail to put the veining into a regional context.
- 3) A comparison be made amongst the Roy, Cotley and Silverstrike drill programs to build a database for a better understanding and interpretation of the regional and structural controls for mineralization;
- 4) no further holes be drilled on the Silverstrike property until the controls for mineralization are better understood.



---

#### 4. REFERENCES CITED

MacKean, B. E., 1968: Geology of the Elk Lake Area, District of Timiskaming, Ontario Department of Mines, GR 62, 62 p. with **Geological Maps:**

Map 2150 (coloured) Chown and Lawson townships, Timiskaming District, Ontario. Scale, 1 inch to 1/2 mile.

Map 2151 (coloured) Mickle and James townships, Timiskaming District, Ontario. Scale, 1 inch to 1/2 mile.

Map 2152 (coloured) Roadhouse and Willet townships, Timiskaming District, Ontario. Scale, 1 inch to 1/2 mile

Robinson, D. 2009: Report on Diamond Drilling, Silverclaim Property, Mickle Township, Larder Lake Mining Division, North- Eastern Ontario; report for Amador Gold Corp.

Sergiades, A. O., 1968: Silver Cobalt Calcite Vein Deposits of Ontario, Ontario Department of Mines, Mineral Resources Circular 10, 498p.

SRK Consulting (Canada) Inc., 2020: Technical Report on Cobalt Exploration Assets in Canada, Report Prepared for Battery Mineral Resources Corp., November 9, 2020.

## 5. QUALIFICATIONS

### CERTIFICATE OF QUALIFICATION AND CONSENT

***I, Frank Rainer Ploeger of the town of Virginiatown, Province of Ontario, do hereby certify:***

- 1) That I am a Consulting Geologist and reside at 21 Waite Avenue, Virginiatown, Ontario, P0K 1X0.
- 2) That I graduated from Queen's University at Kingston, Ontario with a Bachelor of Applied Science degree in 1973; and, that I completed 2 years of an MSc program at McMaster University in Hamilton, Ontario (1980- 1982).
- 3) That I am a **member in good standing of the Association of Geoscientists of Ontario (#479), the Association of Professional Engineers and Geoscientists of Saskatchewan (#10852, non- practicing), the Geological Association of Canada, the Prospectors and Developers Association, and the Northern Prospectors Association.** I have received a temporary permit (#2153) to practice in Quebec from the Ordre des geologues du Quebec pending acceptance by the Office quebequois de la langue francaise (OQLF).
- 4) That I have practiced my profession as a mineral exploration and mine geologist for a period of about 45 years.
- 5) This document is based on information various public documents and my personal observations during several visits to the property.

*Although the information supplied to me is believed to be accurate and all reasonable care has been taken in the completion of this report, I hereby disclaim any and all liability arising out of its use and circulation. While I stand behind my interpretations, I cannot guarantee the accuracy of the source information and the use of this report or any part thereof shall be at the user's sole risk.*

- 6) I have no interest, either directly or indirectly, in the subject property or client company.
- 7) *My written permission is required for the release of any summary or excerpt.*

\_\_\_\_\_  
Frank R. Ploeger

Virginiatown, Ontario, January 20, 2021

---

---

## CERTIFICATE OF QUALIFICATION AND CONSENT

***I, Peter James Doyle of the city of Richmond Hill, Province of Ontario, do hereby certify:***

- 1) That I am an Exploration Geologist and reside at 79 Naughton Drive, Richmond Hill Ontario, L4C8B2.
- 2) That I graduated from Laurentian University at Sudbury, Ontario with an Honours Bachelor of Science degree in 1980.
- 3) That I am a **Fellow in good standing of the Australian Institute of Mining & Metallurgy (AUSIMM # 208850) as well as a member in good standing of Geological Association of Canada (GAC F0146); Canadian Institute of Mining & Metallurgy (CIMM # 91602); Prospectors & Developers Association of Canada (PDAC # 707); Society for Geology Applied to Mineral Deposits (SGA# 1333-08) and Society of Economic Geologists (SEG # 216720).**
- 4) That I have practiced my profession in various roles as a Mineral Exploration Geologist, Exploration Manager and Vice President of Exploration for a period of about 39 years principally within Canada & Australia as well as globally in United States of America, Mexico, Indonesia, China, Mongolia, Brazil, Argentina, and Guyana.
- 5) This document is based on information various public documents and my personal observations during visits to the property during the exploration program.  
*Although the information supplied to me is believed to be accurate and all reasonable care has been taken in the completion of this report, I hereby disclaim any and all liability arising out of its use and circulation. While I stand behind my interpretations, I cannot guarantee the accuracy of the source information and the use of this report or any part thereof shall be at the user's sole risk.*
- 6) I am currently employed full time as Exploration Manager – Canada for Battery Mineral Resources Limited and was directly involved in the planning and execution of the exploration program documented in this report.
- 7) *My written permission is required for the release of any summary or excerpt.*

---

Peter J. Doyle

Richmond Hill, Ontario, January 20, 2021

---

## 6. INSTRUMENT SPECIFICATIONS

---

### Trimble GeoXT<sup>1</sup>



### STANDARD FEATURES

#### System

- Windows Mobile 6.1(Classic edition)
- VGA display (480 x 640), sunlight-readable color touch screen
- Integrated Bluetooth 1.2 wireless technology
- Integrated 802.11b/g wireless LAN
- Ergonomic cable-free handheld
- Rugged and water-resistant design
- All-day internally rechargeable Li-ion battery
- Marvell 520 MHz XScale processor
- 128 MB RAM
- 1 GB non-volatile Flash data storage
- Sealed SD/SDHC card slot
- Integrated speaker and microphone

#### GPS

- Integrated high-performance GPS/SBAS1 receiver and L1 antenna
- Submeter real-time or 50 cm postprocessed accuracy

---

<sup>1</sup> Trimble instrument information available from: <https://seafloorsystems.com/support/brochures/trimble-docs/43-trimble-geoxt-handheld-gps-receiver/file>

- 
- RTCM and CMR real-time correction support
  - TSIP and NMEA protocol support
  - EVEREST multipath rejection technology

#### Standard Software

- GPS Controller for control of integrated GPS and in-field mission planning
- GPS Connector for connecting integrated GPS to external ports
- Microsoft Office Mobile
- Transcriber (handwriting recognition)

#### Standard Accessories

- Support module
- AC Power supply with International adapter kit
- USB data cable
- Stylus(x2)
- Screen protectors (2-pack)
- Quick Start Guide
- Getting Started CD
- Hand strap
- Pouch

### **OPTIONAL FEATURES**

#### Optional Software

- Terra Sync software
- Trimble GPS correct extension for ESRI ArcPad software
- GPS Pathfinder Tools Software Development Kit (SDK)
- GPS Pathfinder Office software
- Trimble GPSAnalyst™ extension for ESRI ArcGIS Desktop software
- TrimPix™ Pro system

#### Optional Accessories

- TDL 3G cellular modem accessory
- Power/serial clip (9-pin RS-232 serial connector and power input)
- Vehicle power adaptor
- Null modem cable
- Backpack kit
- Hard carry case
- Tempest™ antenna
- External patch antenna
- Pole-mountable ground plane
- Baseball cap with patch antenna pocket
- 2 meter range pole
- Range pole bracket

- Geo Beaconreceiver
- Anti-glare screen protectors (2-pack)

## TECHNICAL SPECIFICATIONS

### Physical

Size ..... 21.5 cm x 9.9 cm x 7.7 cm (8.5 in x 3.9 in x 3.0 in)  
 Weight ..... 0.80 kg (1.76 lbs) with battery  
 Processor ..... 520 MHz Marvell PXA-270 XScale processor  
 Memory ..... 128 MB RAM and 1 GB internal Flash storage  
 Battery ..... Internal 7500 mAh lithium-ion  
 27.8 Watt-hours, rechargeable in unit

### Power usage

Low (no GPS or backlight) ..... 1.8 Watts  
 Normal (with GPS and backlight<sup>3</sup>) ..... 2.6 Watts  
 High (with GPS, backlight<sup>3</sup>, Bluetooth, and wireless LAN)<sup>4</sup> ..... 3.7 Watts

### Environmental

Operating temperature ..... -20 °C to +60 °C (-4 °F to 140 °F)  
 Storage temperature ..... -30 °C to +70 °C (-22 °F to 158 °F)  
 Casing ..... Dust-proof and resistant to heavy wind-driven rain per IP 65 standard  
 Slip-resistant grip, shock and vibration resistant  
 Drop ..... 1.2 m (4 ft) MIL-STD-810F, Method 516.5, Procedure IV

### Input/Output

Expansion ..... SD card slot (SD or SDHC storage cards)  
 Display ..... 8.9 cm (3.5 in) VGA (480 x 640 pixel) TFT, 16-bit (65,536) colors  
 Interface ..... Touch screen, 10 hardware control keys, power status LED  
 LED back light  
 Audio system events, warnings, and notifications  
 Soft Input Panel (SIP) virtual keyboard and handwriting recognition software  
 Audio ..... Microphone and speaker, record and playback utilities  
 I/O ..... USB 1.1 client via support module  
 Serial via optional 9-pin RS-232 power/serial clip adaptor  
 Radios<sup>5</sup> ..... Bluetooth 1.2, Wireless LAN 802.11b/g

### GPS

Channels ..... 14 (12 L1 code and carrier, 2 SBAS)  
 Integrated real-time ..... SBAS<sup>1</sup> (dual-channel tracking)  
 Update rate ..... 1 Hz



Time to first fix .....	30 seconds (typical)
Protocols	
Data output .....	TSIP, NMEA-0183 v3.0 (GGA, VTG, GLL, GSA, ZDA, GSV, RMC)
Real-time corrections .....	RTCM 2.x, RTCM 3.0, CMR, CMR+

Accuracy (HRMS)<sup>6</sup> after differential correction

Code postprocessed .....	50 cm
Carrier postprocessed <sup>7</sup>	
With 10 minutes tracking satellites.....	20 cm
With 20 minutes tracking satellites.....	10 cm
With 45 minutes tracking satellites .....	1 cm
Real-time (SBAS <sup>1</sup> or external correction source) .....	Submeter

- 1 SBAS (Satellite Based Augmentation System). Includes WAAS available in North America only, EGNOS available in Europe only, and MSAS available in Japan only.
- 2 Power/serial clip also required.
- 3 With backlight at default setting (50% brightness).
- 4 Power draw will vary depending on radio usage.
- 5 Bluetooth and wireless LAN type approvals are country specific. GeoExplorer 2008 series handhelds have Bluetooth and wireless LAN approval in the U.S. and in most European countries. For further information please consult your local reseller.
- 6 Horizontal Root Mean Squared accuracy, 1-sigma (68%). Except in conditions where most GPS signals are affected by trees, or buildings, or other objects. Except when using VRS corrections, accuracy varies with proximity to base station by +1 ppm for code postprocessing and real-time.
- 7 Postprocessed carrier accuracy varies with proximity to base station by +2 ppm. 45 minute carrier capability applies only to the GPS Pathfinder Office software and is limited to 10km from the base station.

---

## 7. APPENDIX

**Appendix 1.** Mining Claim Cells List

**Appendix 2.** Drill Hole Metadata

**Appendix 3.** Text Logs

**Appendix 4.** Assay Data

**Appendix 5.** Certificates of Analyses

**Appendix 6.** Cross Sections

---

## 7. APPENDIX

**Appendix 1. Mining Claim Cells List**

**Appendix 2. Drill Hole Metadata**

**Appendix 3. Text Logs**

**Appendix 4. Assay Data**

**Appendix 5. Certificates of Analyses**

**Appendix 6. Cross Sections**

Tenure ID	MLAS Cell ID	Recorded Holder	Township/Area
100026	41P09F103	(100) BATTERY MINERAL RESOURCES LIMITED	WILLET
100051	41P09F260	(100) BATTERY MINERAL RESOURCES LIMITED	BARBER
100052	41P09G262	(100) BATTERY MINERAL RESOURCES LIMITED	BARBER
100075	41P09G122	(100) BATTERY MINERAL RESOURCES LIMITED	BARBER
100083	41P09F355	(100) BATTERY MINERAL RESOURCES LIMITED	WILLET
100084	41P09F218	(100) BATTERY MINERAL RESOURCES LIMITED	BARBER
100085	41P09F257	(100) BATTERY MINERAL RESOURCES LIMITED	BARBER,WILLET
100104	41P09G302	(100) BATTERY MINERAL RESOURCES LIMITED	BARBER
100126	41P09F379	(100) BATTERY MINERAL RESOURCES LIMITED	BARBER
100130	41P09K074	(100) BATTERY MINERAL RESOURCES LIMITED	JAMES
100131	41P09K094	(100) BATTERY MINERAL RESOURCES LIMITED	JAMES
100132	41P09K095	(100) BATTERY MINERAL RESOURCES LIMITED	JAMES
100133	41P09K134	(100) BATTERY MINERAL RESOURCES LIMITED	JAMES
100144	41P09F313	(100) BATTERY MINERAL RESOURCES LIMITED	WILLET
100145	41P09F333	(100) BATTERY MINERAL RESOURCES LIMITED	WILLET
100152	41P09F119	(100) BATTERY MINERAL RESOURCES LIMITED	BARBER
100154	41P09G061	(100) BATTERY MINERAL RESOURCES LIMITED	BARBER
100592	41P09G167	(100) BATTERY MINERAL RESOURCES LIMITED	BARBER
100593	41P09G165	(100) BATTERY MINERAL RESOURCES LIMITED	BARBER
100684	41P09K268	(100) BATTERY MINERAL RESOURCES LIMITED	JAMES
100685	41P09K330	(100) BATTERY MINERAL RESOURCES LIMITED	JAMES
100744	41P09K359	(100) BATTERY MINERAL RESOURCES LIMITED	TUDHOPE
100745	41P09K358	(100) BATTERY MINERAL RESOURCES LIMITED	TUDHOPE
101263	41P09F096	(100) BATTERY MINERAL RESOURCES LIMITED	WILLET
101264	41P09F093	(100) BATTERY MINERAL RESOURCES LIMITED	WILLET
101282	41P09F194	(100) BATTERY MINERAL RESOURCES LIMITED	WILLET
101872	41P09K254	(100) BATTERY MINERAL RESOURCES LIMITED	JAMES
102150	41P09K211	(100) BATTERY MINERAL RESOURCES LIMITED	JAMES
102518	41P09F136	(100) BATTERY MINERAL RESOURCES LIMITED	WILLET
102519	41P09F153	(100) BATTERY MINERAL RESOURCES LIMITED	WILLET
102520	41P09F172	(100) BATTERY MINERAL RESOURCES LIMITED	WILLET
102667	41P09K136	(100) BATTERY MINERAL RESOURCES LIMITED	JAMES
102802	41P09K036	(100) BATTERY MINERAL RESOURCES LIMITED	JAMES,TUDHOPE
102899	41P09K079	(100) BATTERY MINERAL RESOURCES LIMITED	TUDHOPE
102921	41P16C226	(100) BATTERY MINERAL RESOURCES LIMITED	SMYTH
103397	41P09L134	(100) BATTERY MINERAL RESOURCES LIMITED	MICKLE
103398	41P09L133	(100) BATTERY MINERAL RESOURCES LIMITED	MICKLE
103919	41P09L109	(100) BATTERY MINERAL RESOURCES LIMITED	MICKLE
103928	41P09L032	(100) BATTERY MINERAL RESOURCES LIMITED	MICKLE
103929	41P09L051	(100) BATTERY MINERAL RESOURCES LIMITED	MICKLE
104298	41P09F037	(100) BATTERY MINERAL RESOURCES LIMITED	BARBER,WILLET
104581	41P09K390	(100) BATTERY MINERAL RESOURCES LIMITED	JAMES,WILLET
104622	41P16B381	(100) BATTERY MINERAL RESOURCES LIMITED	TUDHOPE
105603	41P09F132	(100) BATTERY MINERAL RESOURCES LIMITED	WILLET
105941	41P09K138	(100) BATTERY MINERAL RESOURCES LIMITED	TUDHOPE
105942	41P09K158	(100) BATTERY MINERAL RESOURCES LIMITED	TUDHOPE
107380	41P09K071	(100) BATTERY MINERAL RESOURCES LIMITED	JAMES
107675	41P09G369	(100) BATTERY MINERAL RESOURCES LIMITED	BARBER
107676	41P09G368	(100) BATTERY MINERAL RESOURCES LIMITED	BARBER
107919	41P16D249	(40) SUNVEST MINERALS CORP. , (60) BATTERY MINERAL RESOURCES LIMITED	FARR
108290	41P09L010	(100) BATTERY MINERAL RESOURCES LIMITED	MICKLE
108592	41P09L048	(100) BATTERY MINERAL RESOURCES LIMITED	MICKLE
108823	41P16B364	(100) BATTERY MINERAL RESOURCES LIMITED	TRUAX,TUDHOPE
109235	41P16D390	(100) BATTERY MINERAL RESOURCES LIMITED	MICKLE
109552	41P09F010	(100) BATTERY MINERAL RESOURCES LIMITED	WILLET
109672	41P16C332	(100) BATTERY MINERAL RESOURCES LIMITED	SMYTH
109673	41P16C371	(100) BATTERY MINERAL RESOURCES LIMITED	JAMES,SMYTH
109895	41P16D124	(100) BATTERY MINERAL RESOURCES LIMITED	FARR
109896	41P16D185	(100) BATTERY MINERAL RESOURCES LIMITED	FARR
109948	41P16C359	(100) BATTERY MINERAL RESOURCES LIMITED	TRUAX
110012	41P09G391	(100) BATTERY MINERAL RESOURCES LIMITED	BARBER
110186	41P09J024	(100) BATTERY MINERAL RESOURCES LIMITED	TUDHOPE
110253	41P09L137	(100) BATTERY MINERAL RESOURCES LIMITED	JAMES
110339	41P09K210	(100) BATTERY MINERAL RESOURCES LIMITED	JAMES
110340	41P09K230	(100) BATTERY MINERAL RESOURCES LIMITED	JAMES
110669	41P16C376	(100) BATTERY MINERAL RESOURCES LIMITED	JES,SMYTH,TRUAX,TUDHOPE
110959	41P16C321	(100) BATTERY MINERAL RESOURCES LIMITED	SMYTH
111223	41P09L128	(100) BATTERY MINERAL RESOURCES LIMITED	MICKLE
111224	41P09L150	(100) BATTERY MINERAL RESOURCES LIMITED	MICKLE
111527	41P16D223	(100) BATTERY MINERAL RESOURCES LIMITED	FARR

Tenure ID	MLAS Cell ID	Recorded Holder	Township/Area
111763	41P09K122	(100) BATTERY MINERAL RESOURCES LIMITED	JAMES
111764	41P09K143	(100) BATTERY MINERAL RESOURCES LIMITED	JAMES
111940	41P09L119	(100) ASHLEY GOLD MINES LIMITED	JAMES
112450	41P09L091	(100) BATTERY MINERAL RESOURCES LIMITED	MICKLE
112752	41P16C315	(100) BATTERY MINERAL RESOURCES LIMITED	SMYTH
112808	41P09L090	(100) BATTERY MINERAL RESOURCES LIMITED	MICKLE
112835	41P09L152	(100) BATTERY MINERAL RESOURCES LIMITED	MICKLE
113114	41P09L007	(100) BATTERY MINERAL RESOURCES LIMITED	MICKLE
113150	41P09F051	(100) BATTERY MINERAL RESOURCES LIMITED	WILLET
113198	41P09L151	(100) ASHLEY GOLD MINES LIMITED	MICKLE
114335	41P16D247	(40) SUNVEST MINERALS CORP. , (60) BATTERY MINERAL RESOURCES LIMITED	FARR
114711	41P09L030	(100) BATTERY MINERAL RESOURCES LIMITED	MICKLE
114819	41P09K315	(100) BATTERY MINERAL RESOURCES LIMITED	JAMES
114820	41P09K355	(100) BATTERY MINERAL RESOURCES LIMITED	JAMES
114842	41P09K331	(100) BATTERY MINERAL RESOURCES LIMITED	JAMES
114908	41P09K399	(100) BATTERY MINERAL RESOURCES LIMITED	BARBER,TUDHOPE
114983	41P09F058	(100) BATTERY MINERAL RESOURCES LIMITED	BARBER
114984	41P09G065	(100) BATTERY MINERAL RESOURCES LIMITED	BARBER
115658	41P09G203	(100) BATTERY MINERAL RESOURCES LIMITED	BARBER
115691	41P09G102	(100) BATTERY MINERAL RESOURCES LIMITED	BARBER
115716	41P09F353	(100) BATTERY MINERAL RESOURCES LIMITED	WILLET
115717	41P09F376	(100) BATTERY MINERAL RESOURCES LIMITED	WILLET
115719	41P09F300	(100) BATTERY MINERAL RESOURCES LIMITED	BARBER
115737	41P09G284	(100) BATTERY MINERAL RESOURCES LIMITED	BARBER
115738	41P09G303	(100) BATTERY MINERAL RESOURCES LIMITED	BARBER
115739	41P09G321	(100) BATTERY MINERAL RESOURCES LIMITED	BARBER
115873	41P09G183	(100) BATTERY MINERAL RESOURCES LIMITED	BARBER
116028	41P09K332	(100) BATTERY MINERAL RESOURCES LIMITED	JAMES
116048	41P09K354	(100) BATTERY MINERAL RESOURCES LIMITED	JAMES
117194	41P09K274	(100) BATTERY MINERAL RESOURCES LIMITED	JAMES
117195	41P09K292	(100) BATTERY MINERAL RESOURCES LIMITED	JAMES
117270	41P09K397	(100) BATTERY MINERAL RESOURCES LIMITED	BARBER,JAMES,TUDHOPE,WILLET
117303	41P09K044	(100) ASHLEY GOLD MINES LIMITED	JAMES
117309	41P16C398	(100) BATTERY MINERAL RESOURCES LIMITED	TUDHOPE
117750	41P09F112	(100) BATTERY MINERAL RESOURCES LIMITED	WILLET
117851	41P09F156	(100) BATTERY MINERAL RESOURCES LIMITED	WILLET
118211	41P09K098	(100) BATTERY MINERAL RESOURCES LIMITED	TUDHOPE
119030	41P09L115	(100) BATTERY MINERAL RESOURCES LIMITED	MICKLE
119031	41P09L114	(100) BATTERY MINERAL RESOURCES LIMITED	MICKLE
119578	41P09J302	(100) BATTERY MINERAL RESOURCES LIMITED	TUDHOPE
119971	41P09K159	(100) BATTERY MINERAL RESOURCES LIMITED	TUDHOPE
121951	41P09F018	(100) BATTERY MINERAL RESOURCES LIMITED	BARBER
121952	41P09F017	(100) BATTERY MINERAL RESOURCES LIMITED	BARBER,WILLET
122075	41P09K197	(100) BATTERY MINERAL RESOURCES LIMITED	JAMES,TUDHOPE
122194	41P09J004	(100) BATTERY MINERAL RESOURCES LIMITED	TUDHOPE
123605	41P09L190	(100) BATTERY MINERAL RESOURCES LIMITED	MICKLE
123779	41P09F055	(100) BATTERY MINERAL RESOURCES LIMITED	WILLET
123780	41P09F097	(100) BATTERY MINERAL RESOURCES LIMITED	BARBER,WILLET
123781	41P09F117	(100) BATTERY MINERAL RESOURCES LIMITED	BARBER,WILLET
123798	41P09F174	(100) BATTERY MINERAL RESOURCES LIMITED	WILLET
123799	41P09F196	(100) BATTERY MINERAL RESOURCES LIMITED	WILLET
123910	41P09F092	(100) BATTERY MINERAL RESOURCES LIMITED	WILLET
124103	41P09G350	(100) BATTERY MINERAL RESOURCES LIMITED	BARBER
124260	41P16C324	(100) BATTERY MINERAL RESOURCES LIMITED	SMYTH
125008	41P09G264	(100) BATTERY MINERAL RESOURCES LIMITED	BARBER
125009	41P09G261	(100) BATTERY MINERAL RESOURCES LIMITED	BARBER
125153	41P09K016	(100) BATTERY MINERAL RESOURCES LIMITED	JAMES,TUDHOPE
125369	41P16D268	(40) SUNVEST MINERALS CORP. , (60) BATTERY MINERAL RESOURCES LIMITED	FARR
125550	41P09G143	(100) BATTERY MINERAL RESOURCES LIMITED	BARBER
125562	41P09F395	(100) BATTERY MINERAL RESOURCES LIMITED	WILLET
125563	41P09F298	(100) BATTERY MINERAL RESOURCES LIMITED	BARBER
125564	41P09F319	(100) BATTERY MINERAL RESOURCES LIMITED	BARBER
125593	41P09F256	(100) BATTERY MINERAL RESOURCES LIMITED	WILLET
125594	41P09F254	(100) BATTERY MINERAL RESOURCES LIMITED	WILLET
125595	41P09F274	(100) BATTERY MINERAL RESOURCES LIMITED	WILLET
125599	41P09F400	(100) BATTERY MINERAL RESOURCES LIMITED	BARBER
125600	41P09K093	(100) BATTERY MINERAL RESOURCES LIMITED	JAMES
125619	41P09G065	(100) BATTERY MINERAL RESOURCES LIMITED	BARBER
125620	41P09G063	(100) BATTERY MINERAL RESOURCES LIMITED	BARBER
125648	41P16C369	(100) BATTERY MINERAL RESOURCES LIMITED	JAMES,SMYTH

Tenure ID	MLAS Cell ID	Recorded Holder	Township/Area
125745	41P09K058	(100) BATTERY MINERAL RESOURCES LIMITED	TUDHOPE
125746	41P09K099	(100) BATTERY MINERAL RESOURCES LIMITED	TUDHOPE
125787	41P16C225	(100) BATTERY MINERAL RESOURCES LIMITED	SMYTH
125788	41P16C266	(100) BATTERY MINERAL RESOURCES LIMITED	SMYTH
125789	41P16C264	(100) BATTERY MINERAL RESOURCES LIMITED	SMYTH
125790	41P16C305	(100) BATTERY MINERAL RESOURCES LIMITED	SMYTH
126006	41P09F150	(100) BATTERY MINERAL RESOURCES LIMITED	WILLET
126214	41P09G166	(100) BATTERY MINERAL RESOURCES LIMITED	BARBER
126271	41P09K396	(100) BATTERY MINERAL RESOURCES LIMITED	JAMES,WILLET
126272	41P09K395	(100) BATTERY MINERAL RESOURCES LIMITED	JAMES,WILLET
126283	41P09K289	(100) BATTERY MINERAL RESOURCES LIMITED	JAMES
126355	41P09J381	(100) BATTERY MINERAL RESOURCES LIMITED	BARBER,TUDHOPE
126446	41P16C364	(100) BATTERY MINERAL RESOURCES LIMITED	JAMES,SMYTH
126981	41P09F059	(100) BATTERY MINERAL RESOURCES LIMITED	BARBER
127037	41P16C399	(100) BATTERY MINERAL RESOURCES LIMITED	TUDHOPE
128130	41P09G365	(100) BATTERY MINERAL RESOURCES LIMITED	BARBER
128131	41P09G388	(100) BATTERY MINERAL RESOURCES LIMITED	BARBER
128159	41P09G305	(100) BATTERY MINERAL RESOURCES LIMITED	BARBER
128467	41P09J325	(100) BATTERY MINERAL RESOURCES LIMITED	TUDHOPE
128846	41P09K388	(100) BATTERY MINERAL RESOURCES LIMITED	JAMES,WILLET
128847	41P09F031	(100) BATTERY MINERAL RESOURCES LIMITED	WILLET
129547	41P09K351	(100) BATTERY MINERAL RESOURCES LIMITED	JAMES
129562	41P09K352	(100) BATTERY MINERAL RESOURCES LIMITED	JAMES
129563	41P09K372	(100) BATTERY MINERAL RESOURCES LIMITED	JAMES
129656	41P09K212	(100) BATTERY MINERAL RESOURCES LIMITED	JAMES
129657	41P09K234	(100) BATTERY MINERAL RESOURCES LIMITED	JAMES
129858	41P09K115	(100) BATTERY MINERAL RESOURCES LIMITED	JAMES
130248	41P16C372	(100) BATTERY MINERAL RESOURCES LIMITED	JAMES,SMYTH
130482	41P16C262	(100) BATTERY MINERAL RESOURCES LIMITED	SMYTH
130512	41P16D264	(100) BATTERY MINERAL RESOURCES LIMITED	FARR
131066	41P16D224	(100) BATTERY MINERAL RESOURCES LIMITED	FARR
131325	41P16D283	(100) BATTERY MINERAL RESOURCES LIMITED	FARR
131434	41P09K178	(100) BATTERY MINERAL RESOURCES LIMITED	TUDHOPE
131435	41P09K197	(100) BATTERY MINERAL RESOURCES LIMITED	JAMES,TUDHOPE
131782	41P09K085	(100) BATTERY MINERAL RESOURCES LIMITED	JAMES
131783	41P09K105	(100) BATTERY MINERAL RESOURCES LIMITED	JAMES
131802	41P09K082	(100) ASHLEY GOLD MINES LIMITED	JAMES
132359	41P16D389	(100) BATTERY MINERAL RESOURCES LIMITED	MICKLE
132469	41P16D306	(40) SUNVEST MINERALS CORP. , (60) BATTERY MINERAL RESOURCES LIMITED	FARR
132535	41P09F036	(100) BATTERY MINERAL RESOURCES LIMITED	WILLET
133042	41P09L088	(100) BATTERY MINERAL RESOURCES LIMITED	MICKLE
133177	41P16C247	(100) BATTERY MINERAL RESOURCES LIMITED	SMYTH
133891	41P09L174	(100) BATTERY MINERAL RESOURCES LIMITED	MICKLE
134086	41P09K216	(100) BATTERY MINERAL RESOURCES LIMITED	JAMES
134340	41P09L171	(100) BATTERY MINERAL RESOURCES LIMITED	MICKLE
135046	41P09L156	(100) BATTERY MINERAL RESOURCES LIMITED	JAMES,MICKLE
135069	41P16D226	(100) BATTERY MINERAL RESOURCES LIMITED	FARR
135401	41P09F111	(100) BATTERY MINERAL RESOURCES LIMITED	WILLET
135761	41P09F047	(100) BATTERY MINERAL RESOURCES LIMITED	WILLET
135901	41P09L113	(100) BATTERY MINERAL RESOURCES LIMITED	MICKLE
135902	41P09L112	(100) BATTERY MINERAL RESOURCES LIMITED	MICKLE
135905	41P09F012	(100) BATTERY MINERAL RESOURCES LIMITED	WILLET
135906	41P09F052	(100) BATTERY MINERAL RESOURCES LIMITED	WILLET
135968	41P09K399	(100) BATTERY MINERAL RESOURCES LIMITED	BARBER,TUDHOPE
135981	41P09F196	(100) BATTERY MINERAL RESOURCES LIMITED	WILLET
136544	41P09F106	(100) BATTERY MINERAL RESOURCES LIMITED	WILLET
136840	41P09K076	(100) BATTERY MINERAL RESOURCES LIMITED	JAMES
136867	41P16D288	(40) SUNVEST MINERALS CORP. , (60) BATTERY MINERAL RESOURCES LIMITED	FARR
137894	41P09L151	(100) BATTERY MINERAL RESOURCES LIMITED	MICKLE
137896	41P09L071	(100) BATTERY MINERAL RESOURCES LIMITED	MICKLE
137993	41P09F130	(100) BATTERY MINERAL RESOURCES LIMITED	WILLET
137994	41P09F151	(100) BATTERY MINERAL RESOURCES LIMITED	WILLET
137995	41P09F149	(100) BATTERY MINERAL RESOURCES LIMITED	WILLET
138221	41P16D390	(100) BATTERY MINERAL RESOURCES LIMITED	MICKLE
138222	41P09L011	(100) BATTERY MINERAL RESOURCES LIMITED	MICKLE
138326	41P09K196	(100) BATTERY MINERAL RESOURCES LIMITED	JAMES
138403	41P16C356	(100) BATTERY MINERAL RESOURCES LIMITED	SMYTH,TRUAX
138504	41P09L009	(100) BATTERY MINERAL RESOURCES LIMITED	MICKLE
138505	41P09L049	(100) BATTERY MINERAL RESOURCES LIMITED	MICKLE
139534	41P09K069	(100) BATTERY MINERAL RESOURCES LIMITED	JAMES



Tenure ID	MLAS Cell ID	Recorded Holder	Township/Area
139822	41P09L050	(100) BATTERY MINERAL RESOURCES LIMITED	MICKLE
140172	41P09G347	(100) BATTERY MINERAL RESOURCES LIMITED	BARBER
140173	41P09G384	(100) BATTERY MINERAL RESOURCES LIMITED	BARBER
140190	41P09G308	(100) BATTERY MINERAL RESOURCES LIMITED	BARBER
140384	41P09K004	(100) BATTERY MINERAL RESOURCES LIMITED	JAMES
140385	41P09K023	(100) BATTERY MINERAL RESOURCES LIMITED	JAMES
140873	41P09F048	(100) BATTERY MINERAL RESOURCES LIMITED	WILLET
141141	41P16D227	(100) BATTERY MINERAL RESOURCES LIMITED	FARR
141204	41P09F026	(100) BATTERY MINERAL RESOURCES LIMITED	WILLET
141738	41P16C347	(100) BATTERY MINERAL RESOURCES LIMITED	SMYTH
141837	41P16D387	(100) BATTERY MINERAL RESOURCES LIMITED	MICKLE
141867	41P09F034	(100) BATTERY MINERAL RESOURCES LIMITED	WILLET
142002	41P09G242	(100) BATTERY MINERAL RESOURCES LIMITED	BARBER
142034	41P09G144	(100) BATTERY MINERAL RESOURCES LIMITED	BARBER
142056	41P09F299	(100) BATTERY MINERAL RESOURCES LIMITED	BARBER
142057	41P09F337	(100) BATTERY MINERAL RESOURCES LIMITED	BARBER,WILLET
142058	41P09F359	(100) BATTERY MINERAL RESOURCES LIMITED	BARBER
142059	41P09F358	(100) BATTERY MINERAL RESOURCES LIMITED	BARBER
142066	41P09G363	(100) BATTERY MINERAL RESOURCES LIMITED	BARBER
142067	41P09G383	(100) BATTERY MINERAL RESOURCES LIMITED	BARBER
142075	41P09G282	(100) BATTERY MINERAL RESOURCES LIMITED	BARBER
142076	41P09G341	(100) BATTERY MINERAL RESOURCES LIMITED	BARBER
142100	41P09K052	(100) BATTERY MINERAL RESOURCES LIMITED	JAMES
142101	41P09K051	(100) BATTERY MINERAL RESOURCES LIMITED	JAMES
142102	41P09K072	(100) BATTERY MINERAL RESOURCES LIMITED	JAMES
142120	41P09F118	(100) BATTERY MINERAL RESOURCES LIMITED	BARBER
142156	41P16C368	(100) BATTERY MINERAL RESOURCES LIMITED	JAMES,SMYTH
142525	41P09F085	(100) BATTERY MINERAL RESOURCES LIMITED	WILLET
142663	41P09K010	(100) BATTERY MINERAL RESOURCES LIMITED	JAMES
142664	41P09K009	(100) BATTERY MINERAL RESOURCES LIMITED	JAMES
142665	41P09K049	(100) BATTERY MINERAL RESOURCES LIMITED	JAMES
142692	41P09K136	(100) BATTERY MINERAL RESOURCES LIMITED	JAMES
142715	41P09G161	(100) BATTERY MINERAL RESOURCES LIMITED	BARBER
142741	41P09G361	(100) BATTERY MINERAL RESOURCES LIMITED	BARBER
142746	41P09G145	(100) BATTERY MINERAL RESOURCES LIMITED	BARBER
142747	41P09G144	(100) BATTERY MINERAL RESOURCES LIMITED	BARBER
142799	41P09K296	(100) BATTERY MINERAL RESOURCES LIMITED	JAMES
142816	41P09K271	(100) BATTERY MINERAL RESOURCES LIMITED	JAMES
142817	41P09K270	(100) BATTERY MINERAL RESOURCES LIMITED	JAMES
142818	41P09K288	(100) BATTERY MINERAL RESOURCES LIMITED	JAMES
143860	41P09L072	(100) BATTERY MINERAL RESOURCES LIMITED	MICKLE
143940	41P16D388	(100) BATTERY MINERAL RESOURCES LIMITED	MICKLE
144157	41P09F040	(100) BATTERY MINERAL RESOURCES LIMITED	BARBER
144158	41P09G063	(100) BATTERY MINERAL RESOURCES LIMITED	BARBER
144159	41P09F080	(100) BATTERY MINERAL RESOURCES LIMITED	BARBER
144343	41P16D125	(100) BATTERY MINERAL RESOURCES LIMITED	FARR
144344	41P16D146	(100) BATTERY MINERAL RESOURCES LIMITED	FARR
144345	41P16D144	(100) BATTERY MINERAL RESOURCES LIMITED	FARR
144464	41P09G371	(100) BATTERY MINERAL RESOURCES LIMITED	BARBER
145400	41P09K312	(100) BATTERY MINERAL RESOURCES LIMITED	JAMES
145633	41P09G387	(100) BATTERY MINERAL RESOURCES LIMITED	BARBER
145777	41P16D327	(40) SUNVEST MINERALS CORP. , (60) BATTERY MINERAL RESOURCES LIMITED	FARR
145923	41P16D288	(100) BATTERY MINERAL RESOURCES LIMITED	FARR
145924	41P16D309	(100) BATTERY MINERAL RESOURCES LIMITED	FARR
146330	41P09K391	(100) BATTERY MINERAL RESOURCES LIMITED	JAMES,WILLET
146383	41P16C343	(100) BATTERY MINERAL RESOURCES LIMITED	SMYTH
146384	41P16C342	(100) BATTERY MINERAL RESOURCES LIMITED	SMYTH
147086	41P16D245	(100) BATTERY MINERAL RESOURCES LIMITED	FARR
147140	41P16D205	(100) BATTERY MINERAL RESOURCES LIMITED	FARR
147444	41P09K139	(100) BATTERY MINERAL RESOURCES LIMITED	TUDHOPE
147914	41P16D263	(100) BATTERY MINERAL RESOURCES LIMITED	FARR
147915	41P16D286	(100) BATTERY MINERAL RESOURCES LIMITED	FARR
149540	41P09K257	(100) BATTERY MINERAL RESOURCES LIMITED	JAMES,TUDHOPE
150226	41P09L049	(100) BATTERY MINERAL RESOURCES LIMITED	MICKLE
150538	41P16C355	(100) BATTERY MINERAL RESOURCES LIMITED	SMYTH
151805	41P09F112	(100) BATTERY MINERAL RESOURCES LIMITED	WILLET
151870	41P09F018	(100) BATTERY MINERAL RESOURCES LIMITED	BARBER
151883	41P09F117	(100) BATTERY MINERAL RESOURCES LIMITED	BARBER,WILLET
151884	41P09F116	(100) BATTERY MINERAL RESOURCES LIMITED	WILLET
151885	41P09F137	(100) BATTERY MINERAL RESOURCES LIMITED	BARBER,WILLET

Tenure ID	MLAS Cell ID	Recorded Holder	Township/Area
151886	41P09F136	(100) BATTERY MINERAL RESOURCES LIMITED	WILLET
151887	41P09F197	(100) BATTERY MINERAL RESOURCES LIMITED	BARBER,WILLET
152289	41P09F054	(100) BATTERY MINERAL RESOURCES LIMITED	WILLET
152290	41P09F116	(100) BATTERY MINERAL RESOURCES LIMITED	WILLET
152399	41P09F214	(100) BATTERY MINERAL RESOURCES LIMITED	WILLET
152400	41P09F235	(100) BATTERY MINERAL RESOURCES LIMITED	WILLET
152401	41P09F134	(100) BATTERY MINERAL RESOURCES LIMITED	WILLET
152617	41P09F055	(100) BATTERY MINERAL RESOURCES LIMITED	WILLET
152618	41P09F077	(100) BATTERY MINERAL RESOURCES LIMITED	BARBER,WILLET
152679	41P09L149	(100) BATTERY MINERAL RESOURCES LIMITED	MICKLE
153261	41P16C287	(100) BATTERY MINERAL RESOURCES LIMITED	SMYTH
153645	41P09F170	(100) BATTERY MINERAL RESOURCES LIMITED	WILLET
153646	41P09F192	(100) BATTERY MINERAL RESOURCES LIMITED	WILLET
153647	41P09F190	(100) BATTERY MINERAL RESOURCES LIMITED	WILLET
153719	41P09K059	(100) BATTERY MINERAL RESOURCES LIMITED	TUDHOPE
153720	41P09J082	(100) BATTERY MINERAL RESOURCES LIMITED	TUDHOPE
153750	41P16C263	(100) BATTERY MINERAL RESOURCES LIMITED	SMYTH
153751	41P16C283	(100) BATTERY MINERAL RESOURCES LIMITED	SMYTH
153903	41P09F129	(100) BATTERY MINERAL RESOURCES LIMITED	WILLET
154027	41P16C336	(100) BATTERY MINERAL RESOURCES LIMITED	SMYTH,TRUAX
154245	41P09F063	(100) BATTERY MINERAL RESOURCES LIMITED	WILLET
154402	41P16C385	(100) BATTERY MINERAL RESOURCES LIMITED	JAMES
154403	41P09K005	(100) BATTERY MINERAL RESOURCES LIMITED	JAMES
154404	41P09K003	(100) BATTERY MINERAL RESOURCES LIMITED	JAMES
154778	41P09F027	(100) BATTERY MINERAL RESOURCES LIMITED	WILLET
154780	41P09F236	(100) BATTERY MINERAL RESOURCES LIMITED	WILLET
154812	41P09G141	(100) BATTERY MINERAL RESOURCES LIMITED	BARBER
154825	41P09F239	(100) BATTERY MINERAL RESOURCES LIMITED	BARBER
154826	41P09F279	(100) BATTERY MINERAL RESOURCES LIMITED	BARBER
154852	41P09G304	(100) BATTERY MINERAL RESOURCES LIMITED	BARBER
154853	41P09G322	(100) BATTERY MINERAL RESOURCES LIMITED	BARBER
154867	41P09F235	(100) BATTERY MINERAL RESOURCES LIMITED	WILLET
154881	41P09K174	(100) BATTERY MINERAL RESOURCES LIMITED	JAMES
154894	41P09F293	(100) BATTERY MINERAL RESOURCES LIMITED	WILLET
154899	41P09F198	(100) BATTERY MINERAL RESOURCES LIMITED	BARBER
154998	41P09K043	(100) ASHLEY GOLD MINES LIMITED	JAMES
155435	41P09L026	(100) BATTERY MINERAL RESOURCES LIMITED	MICKLE
155506	41P09G186	(100) BATTERY MINERAL RESOURCES LIMITED	BARBER
155586	41P09K290	(100) BATTERY MINERAL RESOURCES LIMITED	JAMES
155961	41P09F054	(100) BATTERY MINERAL RESOURCES LIMITED	WILLET
155962	41P09F053	(100) BATTERY MINERAL RESOURCES LIMITED	WILLET
155976	41P09L128	(100) BATTERY MINERAL RESOURCES LIMITED	MICKLE
156019	41P09L152	(100) ASHLEY GOLD MINES LIMITED	MICKLE
156461	41P16C395	(100) BATTERY MINERAL RESOURCES LIMITED	JAMES
156577	41P09K218	(100) BATTERY MINERAL RESOURCES LIMITED	TUDHOPE
156609	41P09F107	(100) BATTERY MINERAL RESOURCES LIMITED	WILLET
156779	41P09G062	(100) BATTERY MINERAL RESOURCES LIMITED	BARBER
156806	41P09G125	(100) BATTERY MINERAL RESOURCES LIMITED	BARBER
157739	41P09J002	(100) BATTERY MINERAL RESOURCES LIMITED	TUDHOPE
158002	41P16D387	(100) BATTERY MINERAL RESOURCES LIMITED	MICKLE
158003	41P09L028	(100) BATTERY MINERAL RESOURCES LIMITED	MICKLE
158004	41P09L027	(100) BATTERY MINERAL RESOURCES LIMITED	MICKLE
158206	41P09K338	(100) BATTERY MINERAL RESOURCES LIMITED	TUDHOPE
158207	41P09K358	(100) BATTERY MINERAL RESOURCES LIMITED	TUDHOPE
158355	41P09L112	(100) BATTERY MINERAL RESOURCES LIMITED	MICKLE
158466	41P16D106	(100) BATTERY MINERAL RESOURCES LIMITED	FARR
158467	41P16D143	(100) BATTERY MINERAL RESOURCES LIMITED	FARR
159033	41P09L129	(100) BATTERY MINERAL RESOURCES LIMITED	MICKLE
159044	41P16D329	(100) BATTERY MINERAL RESOURCES LIMITED	FARR
161160	41P16C281	(100) BATTERY MINERAL RESOURCES LIMITED	SMYTH
161232	41P16D203	(100) BATTERY MINERAL RESOURCES LIMITED	FARR
161255	41P16D286	(40) SUNVEST MINERALS CORP. , (60) BATTERY MINERAL RESOURCES LIMITED	FARR
161312	41P16D369	(100) BATTERY MINERAL RESOURCES LIMITED	FARR,MICKLE
161956	41P09K103	(100) BATTERY MINERAL RESOURCES LIMITED	JAMES
161957	41P09K121	(100) BATTERY MINERAL RESOURCES LIMITED	JAMES
161993	41P09L117	(100) BATTERY MINERAL RESOURCES LIMITED	JAMES
162187	41P09K398	(100) BATTERY MINERAL RESOURCES LIMITED	BARBER,TUDHOPE
162286	41P09G043	(100) BATTERY MINERAL RESOURCES LIMITED	BARBER
162714	41P09L092	(100) BATTERY MINERAL RESOURCES LIMITED	MICKLE
162806	41P16D348	(40) SUNVEST MINERALS CORP. , (60) BATTERY MINERAL RESOURCES LIMITED	FARR

Tenure ID	MLAS Cell ID	Recorded Holder	Township/Area
162992	41P09J305	(100) BATTERY MINERAL RESOURCES LIMITED	TUDHOPE
162993	41P09J324	(100) BATTERY MINERAL RESOURCES LIMITED	TUDHOPE
163650	41P09K252	(100) BATTERY MINERAL RESOURCES LIMITED	JAMES
163651	41P09K334	(100) BATTERY MINERAL RESOURCES LIMITED	JAMES
163824	41P16B362	(100) BATTERY MINERAL RESOURCES LIMITED	TRUAX,TUDHOPE
163825	41P09J021	(100) BATTERY MINERAL RESOURCES LIMITED	TUDHOPE
163960	41P09K017	(100) BATTERY MINERAL RESOURCES LIMITED	TUDHOPE
163961	41P09K038	(100) BATTERY MINERAL RESOURCES LIMITED	TUDHOPE
164469	41P09L073	(100) BATTERY MINERAL RESOURCES LIMITED	MICKLE
164470	41P09L095	(100) BATTERY MINERAL RESOURCES LIMITED	MICKLE
164471	41P09L113	(100) BATTERY MINERAL RESOURCES LIMITED	MICKLE
164822	41P09K352	(100) BATTERY MINERAL RESOURCES LIMITED	JAMES
164846	41P09K393	(100) BATTERY MINERAL RESOURCES LIMITED	JAMES,WILLET
164929	41P09K233	(100) BATTERY MINERAL RESOURCES LIMITED	JAMES
165149	41P09L052	(100) BATTERY MINERAL RESOURCES LIMITED	MICKLE
166142	41P16D368	(100) BATTERY MINERAL RESOURCES LIMITED	FARR,MICKLE
166144	41P16D226	(40) SUNVEST MINERALS CORP. , (60) BATTERY MINERAL RESOURCES LIMITED	FARR
166587	41P09K237	(100) BATTERY MINERAL RESOURCES LIMITED	JAMES,TUDHOPE
167293	41P09F076	(100) BATTERY MINERAL RESOURCES LIMITED	WILLET
167312	41P09F095	(100) BATTERY MINERAL RESOURCES LIMITED	WILLET
167932	41P16C268	(100) BATTERY MINERAL RESOURCES LIMITED	SMYTH
168504	41P09F156	(100) BATTERY MINERAL RESOURCES LIMITED	WILLET
168505	41P09F198	(100) BATTERY MINERAL RESOURCES LIMITED	BARBER
168894	41P09F052	(100) BATTERY MINERAL RESOURCES LIMITED	WILLET
169014	41P09F133	(100) BATTERY MINERAL RESOURCES LIMITED	WILLET
169015	41P09F155	(100) BATTERY MINERAL RESOURCES LIMITED	WILLET
169656	41P09K137	(100) BATTERY MINERAL RESOURCES LIMITED	JAMES,TUDHOPE
169946	41P09F006	(100) BATTERY MINERAL RESOURCES LIMITED	WILLET
169947	41P09F067	(100) BATTERY MINERAL RESOURCES LIMITED	WILLET
170364	41P16C309	(100) BATTERY MINERAL RESOURCES LIMITED	SMYTH
170365	41P16C329	(100) BATTERY MINERAL RESOURCES LIMITED	SMYTH
170366	41P16C370	(100) BATTERY MINERAL RESOURCES LIMITED	JAMES,SMYTH
170556	41P09F170	(100) BATTERY MINERAL RESOURCES LIMITED	WILLET
170581	41P16D385	(100) BATTERY MINERAL RESOURCES LIMITED	MICKLE
170615	41P09F015	(100) BATTERY MINERAL RESOURCES LIMITED	WILLET
170804	41P09F024	(100) BATTERY MINERAL RESOURCES LIMITED	WILLET
170842	41P09G204	(100) BATTERY MINERAL RESOURCES LIMITED	BARBER
170872	41P09F160	(100) BATTERY MINERAL RESOURCES LIMITED	BARBER
170884	41P09F356	(100) BATTERY MINERAL RESOURCES LIMITED	WILLET
170885	41P09F277	(100) BATTERY MINERAL RESOURCES LIMITED	BARBER,WILLET
170894	41P16C223	(100) BATTERY MINERAL RESOURCES LIMITED	SMYTH
171261	41P09F105	(100) BATTERY MINERAL RESOURCES LIMITED	WILLET
171420	41P09F253	(100) BATTERY MINERAL RESOURCES LIMITED	WILLET
171452	41P09F098	(100) BATTERY MINERAL RESOURCES LIMITED	BARBER
171454	41P09G062	(100) BATTERY MINERAL RESOURCES LIMITED	BARBER
171455	41P09F078	(100) BATTERY MINERAL RESOURCES LIMITED	BARBER
171456	41P09G084	(100) BATTERY MINERAL RESOURCES LIMITED	BARBER
171490	41P09K194	(100) BATTERY MINERAL RESOURCES LIMITED	JAMES
171629	41P09K018	(100) BATTERY MINERAL RESOURCES LIMITED	TUDHOPE
172085	41P09G205	(100) BATTERY MINERAL RESOURCES LIMITED	BARBER
172156	41P09K297	(100) BATTERY MINERAL RESOURCES LIMITED	JAMES,TUDHOPE
172668	41P09F152	(100) BATTERY MINERAL RESOURCES LIMITED	WILLET
172669	41P09F169	(100) BATTERY MINERAL RESOURCES LIMITED	WILLET
172901	41P09K042	(100) ASHLEY GOLD MINES LIMITED	JAMES
172907	41P16D165	(100) BATTERY MINERAL RESOURCES LIMITED	FARR
172908	41P16D164	(100) BATTERY MINERAL RESOURCES LIMITED	FARR
173080	41P16C285	(100) BATTERY MINERAL RESOURCES LIMITED	SMYTH
173340	41P09K043	(100) BATTERY MINERAL RESOURCES LIMITED	JAMES
173643	41P09L099	(100) ASHLEY GOLD MINES LIMITED	JAMES
173851	41P16C400	(100) BATTERY MINERAL RESOURCES LIMITED	TUDHOPE
174208	41P09G366	(100) BATTERY MINERAL RESOURCES LIMITED	BARBER
174894	41P09K389	(100) BATTERY MINERAL RESOURCES LIMITED	JAMES,WILLET
174895	41P09F049	(100) BATTERY MINERAL RESOURCES LIMITED	WILLET
175535	41P16C312	(100) BATTERY MINERAL RESOURCES LIMITED	SMYTH
175536	41P16C333	(100) BATTERY MINERAL RESOURCES LIMITED	SMYTH
175537	41P16C351	(100) BATTERY MINERAL RESOURCES LIMITED	SMYTH
175645	41P09K123	(100) ASHLEY GOLD MINES LIMITED	JAMES
175646	41P09K122	(100) ASHLEY GOLD MINES LIMITED	JAMES
176117	41P09K075	(100) BATTERY MINERAL RESOURCES LIMITED	JAMES
176353	41P16D266	(100) BATTERY MINERAL RESOURCES LIMITED	FARR

Tenure ID	MLAS Cell ID	Recorded Holder	Township/Area
176411	41P16D222	(100) BATTERY MINERAL RESOURCES LIMITED	FARR
176943	41P09L109	(100) BATTERY MINERAL RESOURCES LIMITED	MICKLE
177657	41P09K373	(100) BATTERY MINERAL RESOURCES LIMITED	JAMES
177769	41P09K191	(100) BATTERY MINERAL RESOURCES LIMITED	JAMES
178207	41P16D287	(40) SUNVEST MINERALS CORP. , (60) BATTERY MINERAL RESOURCES LIMITED	FARR
178208	41P16D307	(40) SUNVEST MINERALS CORP. , (60) BATTERY MINERAL RESOURCES LIMITED	FARR
178578	41P16D330	(100) BATTERY MINERAL RESOURCES LIMITED	FARR
178579	41P16D328	(100) BATTERY MINERAL RESOURCES LIMITED	FARR
179322	41P09K236	(100) BATTERY MINERAL RESOURCES LIMITED	JAMES
180151	41P09J005	(100) BATTERY MINERAL RESOURCES LIMITED	TUDHOPE
180215	41P09L138	(100) BATTERY MINERAL RESOURCES LIMITED	JAMES
180942	41P09K013	(100) BATTERY MINERAL RESOURCES LIMITED	JAMES
181575	41P09K199	(100) BATTERY MINERAL RESOURCES LIMITED	TUDHOPE
181814	41P09F132	(100) BATTERY MINERAL RESOURCES LIMITED	WILLET
181867	41P09F069	(100) BATTERY MINERAL RESOURCES LIMITED	WILLET
181942	41P09F138	(100) BATTERY MINERAL RESOURCES LIMITED	BARBER
182074	41P16D269	(40) SUNVEST MINERALS CORP. , (60) BATTERY MINERAL RESOURCES LIMITED	FARR
183005	41P09K197	(100) BATTERY MINERAL RESOURCES LIMITED	JAMES,TUDHOPE
183095	41P09K014	(100) BATTERY MINERAL RESOURCES LIMITED	JAMES
183164	41P16C348	(100) BATTERY MINERAL RESOURCES LIMITED	SMYTH
183177	41P09J081	(100) BATTERY MINERAL RESOURCES LIMITED	TUDHOPE
183404	41P09K039	(100) BATTERY MINERAL RESOURCES LIMITED	TUDHOPE
183443	41P09K099	(100) BATTERY MINERAL RESOURCES LIMITED	TUDHOPE
183724	41P16D202	(100) BATTERY MINERAL RESOURCES LIMITED	FARR
184592	41P09L031	(100) BATTERY MINERAL RESOURCES LIMITED	MICKLE
185005	41P09L009	(100) BATTERY MINERAL RESOURCES LIMITED	MICKLE
185683	41P09L068	(100) BATTERY MINERAL RESOURCES LIMITED	MICKLE
185733	41P09L175	(100) BATTERY MINERAL RESOURCES LIMITED	MICKLE
186030	41P09J023	(100) BATTERY MINERAL RESOURCES LIMITED	TUDHOPE
186386	41P09F058	(100) BATTERY MINERAL RESOURCES LIMITED	BARBER
186424	41P09L096	(100) BATTERY MINERAL RESOURCES LIMITED	JAMES,MICKLE
186425	41P09L115	(100) BATTERY MINERAL RESOURCES LIMITED	MICKLE
186442	41P09L148	(100) BATTERY MINERAL RESOURCES LIMITED	MICKLE
186921	41P16B343	(100) BATTERY MINERAL RESOURCES LIMITED	TRUAX
187192	41P09L148	(100) BATTERY MINERAL RESOURCES LIMITED	MICKLE
187687	41P16D247	(100) BATTERY MINERAL RESOURCES LIMITED	FARR
187742	41P09L194	(100) BATTERY MINERAL RESOURCES LIMITED	MICKLE
187898	41P09F004	(100) BATTERY MINERAL RESOURCES LIMITED	WILLET
187922	41P09F072	(100) BATTERY MINERAL RESOURCES LIMITED	WILLET
188080	41P09G330	(100) BATTERY MINERAL RESOURCES LIMITED	BARBER
188246	41P09K189	(100) BATTERY MINERAL RESOURCES LIMITED	JAMES
188247	41P09K229	(100) BATTERY MINERAL RESOURCES LIMITED	JAMES
188857	41P16D267	(40) SUNVEST MINERALS CORP. , (60) BATTERY MINERAL RESOURCES LIMITED	FARR
188912	41P16C393	(100) BATTERY MINERAL RESOURCES LIMITED	JAMES
188913	41P09K012	(100) BATTERY MINERAL RESOURCES LIMITED	JAMES
189013	41P09K260	(100) BATTERY MINERAL RESOURCES LIMITED	TUDHOPE
189070	41P16C397	(100) BATTERY MINERAL RESOURCES LIMITED	TUDHOPE
189123	41P16C349	(100) BATTERY MINERAL RESOURCES LIMITED	SMYTH
189138	41P09J061	(100) BATTERY MINERAL RESOURCES LIMITED	TUDHOPE
189161	41P16C244	(100) BATTERY MINERAL RESOURCES LIMITED	SMYTH
189873	41P09K023	(100) ASHLEY GOLD MINES LIMITED	JAMES
189898	41P09K019	(100) BATTERY MINERAL RESOURCES LIMITED	TUDHOPE
190956	41P09K177	(100) BATTERY MINERAL RESOURCES LIMITED	JAMES,TUDHOPE
190968	41P16D123	(100) BATTERY MINERAL RESOURCES LIMITED	FARR
191081	41P09G372	(100) BATTERY MINERAL RESOURCES LIMITED	BARBER
191082	41P09G390	(100) BATTERY MINERAL RESOURCES LIMITED	BARBER
191680	41P16D349	(100) BATTERY MINERAL RESOURCES LIMITED	FARR
191683	41P09L120	(100) ASHLEY GOLD MINES LIMITED	JAMES
191875	41P09J342	(100) BATTERY MINERAL RESOURCES LIMITED	TUDHOPE
192069	41P09L111	(100) BATTERY MINERAL RESOURCES LIMITED	MICKLE
192180	41P09G364	(100) BATTERY MINERAL RESOURCES LIMITED	BARBER
193186	41P09K349	(100) BATTERY MINERAL RESOURCES LIMITED	JAMES
193187	41P09K370	(100) BATTERY MINERAL RESOURCES LIMITED	JAMES
193188	41P09K368	(100) BATTERY MINERAL RESOURCES LIMITED	JAMES
193509	41P16C313	(100) BATTERY MINERAL RESOURCES LIMITED	SMYTH
193762	41P16D265	(100) BATTERY MINERAL RESOURCES LIMITED	FARR
193802	41P09K024	(100) BATTERY MINERAL RESOURCES LIMITED	JAMES
194181	41P09K231	(100) BATTERY MINERAL RESOURCES LIMITED	JAMES
194821	41P09K236	(100) BATTERY MINERAL RESOURCES LIMITED	JAMES
195184	41P16C242	(100) BATTERY MINERAL RESOURCES LIMITED	SMYTH

Tenure ID	MLAS Cell ID	Recorded Holder	Township/Area
195185	41P16C282	(100) BATTERY MINERAL RESOURCES LIMITED	SMYTH
195223	41P16D244	(100) BATTERY MINERAL RESOURCES LIMITED	FARR
195273	41P16D182	(100) BATTERY MINERAL RESOURCES LIMITED	FARR
195274	41P16D204	(100) BATTERY MINERAL RESOURCES LIMITED	FARR
195432	41P16D246	(40) SUNVEST MINERALS CORP. , (60) BATTERY MINERAL RESOURCES LIMITED	FARR
196101	41P09L097	(100) BATTERY MINERAL RESOURCES LIMITED	JAMES
196498	41P09K124	(100) BATTERY MINERAL RESOURCES LIMITED	JAMES
196499	41P09K144	(100) BATTERY MINERAL RESOURCES LIMITED	JAMES
197838	41P09L067	(100) BATTERY MINERAL RESOURCES LIMITED	MICKLE
197874	41P09L029	(100) BATTERY MINERAL RESOURCES LIMITED	MICKLE
198312	41P09F115	(100) BATTERY MINERAL RESOURCES LIMITED	WILLET
198548	41P09L149	(100) BATTERY MINERAL RESOURCES LIMITED	MICKLE
198671	41P16C376	(100) BATTERY MINERAL RESOURCES LIMITED	JAMES,SMYTH,TRUAX,TUDHOPE
199121	41P09L031	(100) ASHLEY GOLD MINES LIMITED	MICKLE
200082	41P09F083	(100) BATTERY MINERAL RESOURCES LIMITED	WILLET
200083	41P09F105	(100) BATTERY MINERAL RESOURCES LIMITED	WILLET
200109	41P09G222	(100) BATTERY MINERAL RESOURCES LIMITED	BARBER
200133	41P09G123	(100) BATTERY MINERAL RESOURCES LIMITED	BARBER
200134	41P09G142	(100) BATTERY MINERAL RESOURCES LIMITED	BARBER
200181	41P09F275	(100) BATTERY MINERAL RESOURCES LIMITED	WILLET
200182	41P09F273	(100) BATTERY MINERAL RESOURCES LIMITED	WILLET
200292	41P09G349	(100) BATTERY MINERAL RESOURCES LIMITED	BARBER
200550	41P16D388	(100) BATTERY MINERAL RESOURCES LIMITED	MICKLE
200560	41P09L045	(100) BATTERY MINERAL RESOURCES LIMITED	MICKLE
200705	41P09F100	(100) BATTERY MINERAL RESOURCES LIMITED	BARBER
200706	41P09F178	(100) BATTERY MINERAL RESOURCES LIMITED	BARBER
200711	41P09G083	(100) BATTERY MINERAL RESOURCES LIMITED	BARBER
200732	41P16C390	(100) BATTERY MINERAL RESOURCES LIMITED	JAMES
200733	41P09K008	(100) BATTERY MINERAL RESOURCES LIMITED	JAMES
200734	41P09K030	(100) BATTERY MINERAL RESOURCES LIMITED	JAMES
200826	41P09G164	(100) BATTERY MINERAL RESOURCES LIMITED	BARBER
200827	41P09G227	(100) BATTERY MINERAL RESOURCES LIMITED	BARBER
200837	41P09G362	(100) BATTERY MINERAL RESOURCES LIMITED	BARBER
201006	41P09K057	(100) BATTERY MINERAL RESOURCES LIMITED	JAMES,TUDHOPE
201228	41P09F086	(100) BATTERY MINERAL RESOURCES LIMITED	WILLET
201397	41P09K316	(100) BATTERY MINERAL RESOURCES LIMITED	JAMES
202342	41P16D371	(100) BATTERY MINERAL RESOURCES LIMITED	FARR,MICKLE
202631	41P09L048	(100) BATTERY MINERAL RESOURCES LIMITED	MICKLE
203442	41P09K253	(100) BATTERY MINERAL RESOURCES LIMITED	JAMES
203443	41P09K293	(100) BATTERY MINERAL RESOURCES LIMITED	JAMES
203444	41P09K333	(100) BATTERY MINERAL RESOURCES LIMITED	JAMES
204132	41P09K392	(100) BATTERY MINERAL RESOURCES LIMITED	JAMES,WILLET
204133	41P09K391	(100) BATTERY MINERAL RESOURCES LIMITED	JAMES,WILLET
204280	41P09G367	(100) BATTERY MINERAL RESOURCES LIMITED	BARBER
205235	41P09F097	(100) BATTERY MINERAL RESOURCES LIMITED	BARBER,WILLET
205255	41P16C228	(100) BATTERY MINERAL RESOURCES LIMITED	SMYTH
205293	41P09L108	(100) BATTERY MINERAL RESOURCES LIMITED	MICKLE
206314	41P09F216	(100) BATTERY MINERAL RESOURCES LIMITED	WILLET
206315	41P09F215	(100) BATTERY MINERAL RESOURCES LIMITED	WILLET
206433	41P16B383	(100) BATTERY MINERAL RESOURCES LIMITED	TUDHOPE
206479	41P09L170	(100) BATTERY MINERAL RESOURCES LIMITED	MICKLE
206480	41P09L191	(100) BATTERY MINERAL RESOURCES LIMITED	MICKLE
206651	41P09L130	(100) BATTERY MINERAL RESOURCES LIMITED	MICKLE
206720	41P09L131	(100) BATTERY MINERAL RESOURCES LIMITED	MICKLE
207253	41P09L153	(100) BATTERY MINERAL RESOURCES LIMITED	MICKLE
207773	41P09K188	(100) BATTERY MINERAL RESOURCES LIMITED	JAMES
207923	41P09F045	(100) BATTERY MINERAL RESOURCES LIMITED	WILLET
207924	41P09F065	(100) BATTERY MINERAL RESOURCES LIMITED	WILLET
208048	41P09L152	(100) BATTERY MINERAL RESOURCES LIMITED	MICKLE
208123	41P09F237	(100) BATTERY MINERAL RESOURCES LIMITED	BARBER,WILLET
208167	41P09F120	(100) BATTERY MINERAL RESOURCES LIMITED	BARBER
208176	41P09F394	(100) BATTERY MINERAL RESOURCES LIMITED	WILLET
208179	41P09F360	(100) BATTERY MINERAL RESOURCES LIMITED	BARBER
208212	41P09F255	(100) BATTERY MINERAL RESOURCES LIMITED	WILLET
208221	41P09K053	(100) BATTERY MINERAL RESOURCES LIMITED	JAMES
208222	41P09K155	(100) BATTERY MINERAL RESOURCES LIMITED	JAMES
208223	41P09K154	(100) BATTERY MINERAL RESOURCES LIMITED	JAMES
208344	41P16C284	(100) BATTERY MINERAL RESOURCES LIMITED	SMYTH
208529	41P09K240	(100) BATTERY MINERAL RESOURCES LIMITED	TUDHOPE
208530	41P09K239	(100) BATTERY MINERAL RESOURCES LIMITED	TUDHOPE

Tenure ID	MLAS Cell ID	Recorded Holder	Township/Area
208578	41P09L006	(100) BATTERY MINERAL RESOURCES LIMITED	MICKLE
208579	41P09L025	(100) BATTERY MINERAL RESOURCES LIMITED	MICKLE
208596	41P09F014	(100) BATTERY MINERAL RESOURCES LIMITED	WILLET
208597	41P09F011	(100) BATTERY MINERAL RESOURCES LIMITED	WILLET
208744	41P09F294	(100) BATTERY MINERAL RESOURCES LIMITED	WILLET
208751	41P09F180	(100) BATTERY MINERAL RESOURCES LIMITED	BARBER
208752	41P09F080	(100) BATTERY MINERAL RESOURCES LIMITED	BARBER
208753	41P09F079	(100) BATTERY MINERAL RESOURCES LIMITED	BARBER
208854	41P09G181	(100) BATTERY MINERAL RESOURCES LIMITED	BARBER
208885	41P09G225	(100) BATTERY MINERAL RESOURCES LIMITED	BARBER
208886	41P09G224	(100) BATTERY MINERAL RESOURCES LIMITED	BARBER
209451	41P09K295	(100) BATTERY MINERAL RESOURCES LIMITED	JAMES
209471	41P09K309	(100) BATTERY MINERAL RESOURCES LIMITED	JAMES
210158	41P09G024	(100) BATTERY MINERAL RESOURCES LIMITED	BARBER
210159	41P09G023	(100) BATTERY MINERAL RESOURCES LIMITED	BARBER
210160	41P09G021	(100) BATTERY MINERAL RESOURCES LIMITED	BARBER
210185	41P09G104	(100) BATTERY MINERAL RESOURCES LIMITED	BARBER
210294	41P09K030	(100) BATTERY MINERAL RESOURCES LIMITED	JAMES
210456	41P16D166	(100) BATTERY MINERAL RESOURCES LIMITED	FARR
210499	41P16C360	(100) BATTERY MINERAL RESOURCES LIMITED	TRUAX
210924	41P09G345	(100) BATTERY MINERAL RESOURCES LIMITED	BARBER
210947	41P09G307	(100) BATTERY MINERAL RESOURCES LIMITED	BARBER
211158	41P16D348	(100) BATTERY MINERAL RESOURCES LIMITED	FARR
211159	41P09L100	(100) ASHLEY GOLD MINES LIMITED	JAMES
211532	41P09K313	(100) BATTERY MINERAL RESOURCES LIMITED	JAMES
211633	41P09F030	(100) BATTERY MINERAL RESOURCES LIMITED	WILLET
212515	41P16D286	(40) SUNVEST MINERALS CORP. , (60) BATTERY MINERAL RESOURCES LIMITED	FARR
213463	41P09K256	(100) BATTERY MINERAL RESOURCES LIMITED	JAMES
213778	41P16D225	(100) BATTERY MINERAL RESOURCES LIMITED	FARR
214549	41P09K041	(100) ASHLEY GOLD MINES LIMITED	JAMES
214550	41P09K061	(100) ASHLEY GOLD MINES LIMITED	JAMES
214647	41P09L118	(100) BATTERY MINERAL RESOURCES LIMITED	JAMES
214694	41P09L119	(100) BATTERY MINERAL RESOURCES LIMITED	JAMES
214696	41P09L050	(100) BATTERY MINERAL RESOURCES LIMITED	MICKLE
215462	41P16D350	(100) BATTERY MINERAL RESOURCES LIMITED	FARR
216052	41P16C370	(100) BATTERY MINERAL RESOURCES LIMITED	JAMES,SMYTH
216053	41P16C391	(100) BATTERY MINERAL RESOURCES LIMITED	JAMES
216143	41P09L079	(100) ASHLEY GOLD MINES LIMITED	JAMES
217109	41P09F195	(100) BATTERY MINERAL RESOURCES LIMITED	WILLET
217231	41P09L010	(100) BATTERY MINERAL RESOURCES LIMITED	MICKLE
217232	41P09L031	(100) BATTERY MINERAL RESOURCES LIMITED	MICKLE
217238	41P09F052	(100) BATTERY MINERAL RESOURCES LIMITED	WILLET
217239	41P09F089	(100) BATTERY MINERAL RESOURCES LIMITED	WILLET
218475	41P09F171	(100) BATTERY MINERAL RESOURCES LIMITED	WILLET
219070	41P09J062	(100) BATTERY MINERAL RESOURCES LIMITED	TUDHOPE
219829	41P09K024	(100) ASHLEY GOLD MINES LIMITED	JAMES
219969	41P09K044	(100) BATTERY MINERAL RESOURCES LIMITED	JAMES
219970	41P09K083	(100) BATTERY MINERAL RESOURCES LIMITED	JAMES
220118	41P09L153	(100) BATTERY MINERAL RESOURCES LIMITED	MICKLE
220139	41P16D389	(100) BATTERY MINERAL RESOURCES LIMITED	MICKLE
220140	41P09L008	(100) BATTERY MINERAL RESOURCES LIMITED	MICKLE
220196	41P09F044	(100) BATTERY MINERAL RESOURCES LIMITED	WILLET
220197	41P09F064	(100) BATTERY MINERAL RESOURCES LIMITED	WILLET
220198	41P09F084	(100) BATTERY MINERAL RESOURCES LIMITED	WILLET
220199	41P09F104	(100) BATTERY MINERAL RESOURCES LIMITED	WILLET
220270	41P09F338	(100) BATTERY MINERAL RESOURCES LIMITED	BARBER
220282	41P09G343	(100) BATTERY MINERAL RESOURCES LIMITED	BARBER
220294	41P09F234	(100) BATTERY MINERAL RESOURCES LIMITED	WILLET
220303	41P09K073	(100) BATTERY MINERAL RESOURCES LIMITED	JAMES
220304	41P09K071	(100) BATTERY MINERAL RESOURCES LIMITED	JAMES
220305	41P09K133	(100) BATTERY MINERAL RESOURCES LIMITED	JAMES
220306	41P09K175	(100) BATTERY MINERAL RESOURCES LIMITED	JAMES
220344	41P16C379	(100) BATTERY MINERAL RESOURCES LIMITED	TRUAX,TUDHOPE
220794	41P09F108	(100) BATTERY MINERAL RESOURCES LIMITED	WILLET
220860	41P09K029	(100) BATTERY MINERAL RESOURCES LIMITED	JAMES
220861	41P09K195	(100) BATTERY MINERAL RESOURCES LIMITED	JAMES
220926	41P09G163	(100) BATTERY MINERAL RESOURCES LIMITED	BARBER
220944	41P09G226	(100) BATTERY MINERAL RESOURCES LIMITED	BARBER
221528	41P09K376	(100) BATTERY MINERAL RESOURCES LIMITED	JAMES
221542	41P09K310	(100) BATTERY MINERAL RESOURCES LIMITED	JAMES

Tenure ID	MLAS Cell ID	Recorded Holder	Township/Area
222205	41P09G061	(100) BATTERY MINERAL RESOURCES LIMITED	BARBER
222232	41P09G124	(100) BATTERY MINERAL RESOURCES LIMITED	BARBER
222698	41P16D346	(40) SUNVEST MINERALS CORP. , (60) BATTERY MINERAL RESOURCES LIMITED	FARR
223070	41P09K369	(100) BATTERY MINERAL RESOURCES LIMITED	JAMES
224247	41P09K353	(100) BATTERY MINERAL RESOURCES LIMITED	JAMES
224425	41P16D331	(100) BATTERY MINERAL RESOURCES LIMITED	FARR
224426	41P16D349	(100) BATTERY MINERAL RESOURCES LIMITED	FARR
225790	41P09K116	(100) BATTERY MINERAL RESOURCES LIMITED	JAMES
226421	41P09K056	(100) BATTERY MINERAL RESOURCES LIMITED	JAMES,TUDHOPE
226496	41P16C330	(100) BATTERY MINERAL RESOURCES LIMITED	SMYTH
226971	41P09F085	(100) BATTERY MINERAL RESOURCES LIMITED	WILLET
227049	41P16C306	(100) BATTERY MINERAL RESOURCES LIMITED	SMYTH
227050	41P16C303	(100) BATTERY MINERAL RESOURCES LIMITED	SMYTH
227313	41P09F171	(100) BATTERY MINERAL RESOURCES LIMITED	WILLET
227551	41P09F357	(100) BATTERY MINERAL RESOURCES LIMITED	BARBER,WILLET
227554	41P09F339	(100) BATTERY MINERAL RESOURCES LIMITED	BARBER
227570	41P09G324	(100) BATTERY MINERAL RESOURCES LIMITED	BARBER
227596	41P09K114	(100) BATTERY MINERAL RESOURCES LIMITED	JAMES
227597	41P09K173	(100) BATTERY MINERAL RESOURCES LIMITED	JAMES
227610	41P09F316	(100) BATTERY MINERAL RESOURCES LIMITED	WILLET
227615	41P09F200	(100) BATTERY MINERAL RESOURCES LIMITED	BARBER
227618	41P09G082	(100) BATTERY MINERAL RESOURCES LIMITED	BARBER
228158	41P09K390	(100) BATTERY MINERAL RESOURCES LIMITED	JAMES,WILLET
228159	41P09F068	(100) BATTERY MINERAL RESOURCES LIMITED	WILLET
228241	41P09G382	(100) BATTERY MINERAL RESOURCES LIMITED	BARBER
228242	41P09G381	(100) BATTERY MINERAL RESOURCES LIMITED	BARBER
228863	41P09K380	(100) BATTERY MINERAL RESOURCES LIMITED	TUDHOPE
228983	41P09F060	(100) BATTERY MINERAL RESOURCES LIMITED	BARBER
228984	41P09G064	(100) BATTERY MINERAL RESOURCES LIMITED	BARBER
229465	41P09G344	(100) BATTERY MINERAL RESOURCES LIMITED	BARBER
229483	41P16C392	(100) BATTERY MINERAL RESOURCES LIMITED	JAMES
229745	41P09J304	(100) BATTERY MINERAL RESOURCES LIMITED	TUDHOPE
229746	41P09J322	(100) BATTERY MINERAL RESOURCES LIMITED	TUDHOPE
230336	41P09K294	(100) BATTERY MINERAL RESOURCES LIMITED	JAMES
230832	41P16D289	(100) BATTERY MINERAL RESOURCES LIMITED	FARR
230833	41P16D308	(100) BATTERY MINERAL RESOURCES LIMITED	FARR
231025	41P09K350	(100) BATTERY MINERAL RESOURCES LIMITED	JAMES
231026	41P09K388	(100) BATTERY MINERAL RESOURCES LIMITED	JAMES,WILLET
231082	41P09J001	(100) BATTERY MINERAL RESOURCES LIMITED	TUDHOPE
231285	41P09K119	(100) BATTERY MINERAL RESOURCES LIMITED	TUDHOPE
231286	41P09K177	(100) BATTERY MINERAL RESOURCES LIMITED	JAMES,TUDHOPE
231529	41P09K374	(100) BATTERY MINERAL RESOURCES LIMITED	JAMES
231530	41P09K394	(100) BATTERY MINERAL RESOURCES LIMITED	JAMES,WILLET
231644	41P09K214	(100) BATTERY MINERAL RESOURCES LIMITED	JAMES
231695	41P09L074	(100) BATTERY MINERAL RESOURCES LIMITED	MICKLE
231696	41P09L072	(100) BATTERY MINERAL RESOURCES LIMITED	MICKLE
231697	41P09L094	(100) BATTERY MINERAL RESOURCES LIMITED	MICKLE
231698	41P09L135	(100) BATTERY MINERAL RESOURCES LIMITED	MICKLE
232781	41P16D284	(100) BATTERY MINERAL RESOURCES LIMITED	FARR
233834	41P16C396	(100) BATTERY MINERAL RESOURCES LIMITED	JAMES,TUDHOPE
233856	41P09J043	(100) BATTERY MINERAL RESOURCES LIMITED	TUDHOPE
235654	41P09F175	(100) BATTERY MINERAL RESOURCES LIMITED	WILLET
235735	41P09F213	(100) BATTERY MINERAL RESOURCES LIMITED	WILLET
235739	41P09F135	(100) BATTERY MINERAL RESOURCES LIMITED	WILLET
235752	41P09L030	(100) BATTERY MINERAL RESOURCES LIMITED	MICKLE
235819	41P09F118	(100) BATTERY MINERAL RESOURCES LIMITED	BARBER
235820	41P09F177	(100) BATTERY MINERAL RESOURCES LIMITED	BARBER,WILLET
236940	41P16C307	(100) BATTERY MINERAL RESOURCES LIMITED	SMYTH
237174	41P09F032	(100) BATTERY MINERAL RESOURCES LIMITED	WILLET
237192	41P09L109	(100) BATTERY MINERAL RESOURCES LIMITED	MICKLE
237314	41P09F070	(100) BATTERY MINERAL RESOURCES LIMITED	WILLET
237379	41P09F097	(100) BATTERY MINERAL RESOURCES LIMITED	BARBER,WILLET
237380	41P09F157	(100) BATTERY MINERAL RESOURCES LIMITED	BARBER,WILLET
237472	41P09K077	(100) BATTERY MINERAL RESOURCES LIMITED	JAMES,TUDHOPE
237676	41P09K219	(100) BATTERY MINERAL RESOURCES LIMITED	TUDHOPE
239066	41P09K176	(100) BATTERY MINERAL RESOURCES LIMITED	JAMES
239077	41P09K063	(100) ASHLEY GOLD MINES LIMITED	JAMES
239078	41P09K062	(100) ASHLEY GOLD MINES LIMITED	JAMES
239084	41P16D186	(100) BATTERY MINERAL RESOURCES LIMITED	FARR
239085	41P16D183	(100) BATTERY MINERAL RESOURCES LIMITED	FARR

Tenure ID	MLAS Cell ID	Recorded Holder	Township/Area
239426	41P09F131	(100) BATTERY MINERAL RESOURCES LIMITED	WILLET
239708	41P09G392	(100) BATTERY MINERAL RESOURCES LIMITED	BARBER
240196	41P09K029	(100) BATTERY MINERAL RESOURCES LIMITED	JAMES
240197	41P09K049	(100) BATTERY MINERAL RESOURCES LIMITED	JAMES
240855	41P09G304	(100) BATTERY MINERAL RESOURCES LIMITED	BARBER
240856	41P09G324	(100) BATTERY MINERAL RESOURCES LIMITED	BARBER
241636	41P16C353	(100) BATTERY MINERAL RESOURCES LIMITED	SMYTH
241653	41P16C301	(100) BATTERY MINERAL RESOURCES LIMITED	SMYTH
241677	41P16C341	(100) BATTERY MINERAL RESOURCES LIMITED	SMYTH
241893	41P09J285	(100) BATTERY MINERAL RESOURCES LIMITED	TUDHOPE
241894	41P09J284	(100) BATTERY MINERAL RESOURCES LIMITED	TUDHOPE
241895	41P09J283	(100) BATTERY MINERAL RESOURCES LIMITED	TUDHOPE
241926	41P09L074	(100) BATTERY MINERAL RESOURCES LIMITED	MICKLE
241927	41P09L072	(100) BATTERY MINERAL RESOURCES LIMITED	MICKLE
243241	41P09K348	(100) BATTERY MINERAL RESOURCES LIMITED	JAMES
243242	41P09K389	(100) BATTERY MINERAL RESOURCES LIMITED	JAMES,WILLET
243278	41P16B361	(100) BATTERY MINERAL RESOURCES LIMITED	TRUAX,TUDHOPE
243427	41P09K117	(100) BATTERY MINERAL RESOURCES LIMITED	JAMES,TUDHOPE
243711	41P09K022	(100) ASHLEY GOLD MINES LIMITED	JAMES
243907	41P09L155	(100) BATTERY MINERAL RESOURCES LIMITED	MICKLE
244446	41P09F035	(100) BATTERY MINERAL RESOURCES LIMITED	WILLET
244447	41P09F056	(100) BATTERY MINERAL RESOURCES LIMITED	WILLET
244448	41P09F096	(100) BATTERY MINERAL RESOURCES LIMITED	WILLET
244483	41P09L135	(100) BATTERY MINERAL RESOURCES LIMITED	MICKLE
245013	41P09L140	(100) BATTERY MINERAL RESOURCES LIMITED	JAMES
245662	41P16B344	(100) BATTERY MINERAL RESOURCES LIMITED	TRUAX
246058	41P09K196	(100) BATTERY MINERAL RESOURCES LIMITED	JAMES
246201	41P09L050	(100) ASHLEY GOLD MINES LIMITED	MICKLE
246202	41P09L070	(100) ASHLEY GOLD MINES LIMITED	MICKLE
246383	41P16C316	(100) BATTERY MINERAL RESOURCES LIMITED	SMYTH,TRUAX
246434	41P09L091	(100) BATTERY MINERAL RESOURCES LIMITED	MICKLE
246495	41P09L053	(100) BATTERY MINERAL RESOURCES LIMITED	MICKLE
246805	41P09K011	(100) BATTERY MINERAL RESOURCES LIMITED	JAMES
247165	41P16D103	(100) BATTERY MINERAL RESOURCES LIMITED	FARR
247166	41P16D184	(100) BATTERY MINERAL RESOURCES LIMITED	FARR
247201	41P16D326	(40) SUNVEST MINERALS CORP. , (60) BATTERY MINERAL RESOURCES LIMITED	FARR
247689	41P09K051	(100) BATTERY MINERAL RESOURCES LIMITED	JAMES
247789	41P09G389	(100) BATTERY MINERAL RESOURCES LIMITED	BARBER
248330	41P09G386	(100) BATTERY MINERAL RESOURCES LIMITED	BARBER
248331	41P09G385	(100) BATTERY MINERAL RESOURCES LIMITED	BARBER
248356	41P09G325	(100) BATTERY MINERAL RESOURCES LIMITED	BARBER
248817	41P09L133	(100) ASHLEY GOLD MINES LIMITED	MICKLE
249313	41P16D306	(100) BATTERY MINERAL RESOURCES LIMITED	FARR
249314	41P16D303	(100) BATTERY MINERAL RESOURCES LIMITED	FARR
250400	41P16C241	(100) BATTERY MINERAL RESOURCES LIMITED	SMYTH
250674	41P16D349	(100) BATTERY MINERAL RESOURCES LIMITED	FARR
250761	41P09K157	(100) BATTERY MINERAL RESOURCES LIMITED	JAMES,TUDHOPE
251747	41P09K083	(100) ASHLEY GOLD MINES LIMITED	JAMES
252631	41P09F038	(100) BATTERY MINERAL RESOURCES LIMITED	BARBER
252889	41P09K217	(100) BATTERY MINERAL RESOURCES LIMITED	JAMES,TUDHOPE
253002	41P09L069	(100) BATTERY MINERAL RESOURCES LIMITED	MICKLE
253842	41P16C314	(100) BATTERY MINERAL RESOURCES LIMITED	SMYTH
253843	41P16C354	(100) BATTERY MINERAL RESOURCES LIMITED	SMYTH
254060	41P09L011	(100) BATTERY MINERAL RESOURCES LIMITED	MICKLE
254063	41P09F109	(100) BATTERY MINERAL RESOURCES LIMITED	WILLET
254161	41P16C390	(100) BATTERY MINERAL RESOURCES LIMITED	JAMES
254165	41P09K097	(100) BATTERY MINERAL RESOURCES LIMITED	JAMES,TUDHOPE
254572	41P09F005	(100) BATTERY MINERAL RESOURCES LIMITED	WILLET
254573	41P09F044	(100) BATTERY MINERAL RESOURCES LIMITED	WILLET
254627	41P09F019	(100) BATTERY MINERAL RESOURCES LIMITED	BARBER
254638	41P09F098	(100) BATTERY MINERAL RESOURCES LIMITED	BARBER
254867	41P09G370	(100) BATTERY MINERAL RESOURCES LIMITED	BARBER
254995	41P09L136	(100) BATTERY MINERAL RESOURCES LIMITED	JAMES,MICKLE
255068	41P09K208	(100) BATTERY MINERAL RESOURCES LIMITED	JAMES
255069	41P09K249	(100) BATTERY MINERAL RESOURCES LIMITED	JAMES
255206	41P09L009	(100) BATTERY MINERAL RESOURCES LIMITED	MICKLE
256151	41P16D248	(40) SUNVEST MINERALS CORP. , (60) BATTERY MINERAL RESOURCES LIMITED	FARR
256651	41P09F172	(100) BATTERY MINERAL RESOURCES LIMITED	WILLET
257499	41P09K251	(100) BATTERY MINERAL RESOURCES LIMITED	JAMES
257572	41P09K378	(100) BATTERY MINERAL RESOURCES LIMITED	TUDHOPE



Tenure ID	MLAS Cell ID	Recorded Holder	Township/Area
257573	41P09K400	(100) BATTERY MINERAL RESOURCES LIMITED	BARBER,TUDHOPE
258203	41P09G084	(100) BATTERY MINERAL RESOURCES LIMITED	BARBER
258204	41P09G105	(100) BATTERY MINERAL RESOURCES LIMITED	BARBER
258672	41P09L007	(100) BATTERY MINERAL RESOURCES LIMITED	MICKLE
259183	41P16D104	(100) BATTERY MINERAL RESOURCES LIMITED	FARR
259184	41P16D163	(100) BATTERY MINERAL RESOURCES LIMITED	FARR
259522	41P09K314	(100) BATTERY MINERAL RESOURCES LIMITED	JAMES
260188	41P09K371	(100) BATTERY MINERAL RESOURCES LIMITED	JAMES
260968	41P09K096	(100) BATTERY MINERAL RESOURCES LIMITED	JAMES
261754	41P09L110	(100) BATTERY MINERAL RESOURCES LIMITED	MICKLE
261870	41P16C261	(100) BATTERY MINERAL RESOURCES LIMITED	SMYTH
262059	41P16D305	(100) BATTERY MINERAL RESOURCES LIMITED	FARR
262095	41P09L098	(100) BATTERY MINERAL RESOURCES LIMITED	JAMES
263225	41P09K084	(100) BATTERY MINERAL RESOURCES LIMITED	JAMES
263226	41P09K083	(100) BATTERY MINERAL RESOURCES LIMITED	JAMES
263243	41P09K103	(100) ASHLEY GOLD MINES LIMITED	JAMES
264311	41P09F094	(100) BATTERY MINERAL RESOURCES LIMITED	WILLET
264425	41P16D308	(40) SUNVEST MINERALS CORP. , (60) BATTERY MINERAL RESOURCES LIMITED	FARR
264539	41P09L095	(100) BATTERY MINERAL RESOURCES LIMITED	MICKLE
264540	41P09L116	(100) BATTERY MINERAL RESOURCES LIMITED	JAMES,MICKLE
265567	41P09K117	(100) BATTERY MINERAL RESOURCES LIMITED	JAMES,TUDHOPE
265726	41P16B363	(100) BATTERY MINERAL RESOURCES LIMITED	TRUAX,TUDHOPE
265802	41P09L151	(100) BATTERY MINERAL RESOURCES LIMITED	MICKLE
265994	41P09L172	(100) BATTERY MINERAL RESOURCES LIMITED	MICKLE
266189	41P09K015	(100) BATTERY MINERAL RESOURCES LIMITED	JAMES
266261	41P16C310	(100) BATTERY MINERAL RESOURCES LIMITED	SMYTH
266298	41P16C245	(100) BATTERY MINERAL RESOURCES LIMITED	SMYTH
266413	41P16B384	(100) BATTERY MINERAL RESOURCES LIMITED	TUDHOPE
266414	41P09J025	(100) BATTERY MINERAL RESOURCES LIMITED	TUDHOPE
266722	41P09G201	(100) BATTERY MINERAL RESOURCES LIMITED	BARBER
266723	41P09F220	(100) BATTERY MINERAL RESOURCES LIMITED	BARBER
266724	41P09G221	(100) BATTERY MINERAL RESOURCES LIMITED	BARBER
266725	41P09G243	(100) BATTERY MINERAL RESOURCES LIMITED	BARBER
266726	41P09G263	(100) BATTERY MINERAL RESOURCES LIMITED	BARBER
266748	41P09G124	(100) BATTERY MINERAL RESOURCES LIMITED	BARBER
266749	41P09F140	(100) BATTERY MINERAL RESOURCES LIMITED	BARBER
266764	41P09F375	(100) BATTERY MINERAL RESOURCES LIMITED	WILLET
266765	41P09F373	(100) BATTERY MINERAL RESOURCES LIMITED	WILLET
266766	41P09F259	(100) BATTERY MINERAL RESOURCES LIMITED	BARBER
266767	41P09F278	(100) BATTERY MINERAL RESOURCES LIMITED	BARBER
266796	41P09G323	(100) BATTERY MINERAL RESOURCES LIMITED	BARBER
266818	41P09F296	(100) BATTERY MINERAL RESOURCES LIMITED	WILLET
266839	41P09F159	(100) BATTERY MINERAL RESOURCES LIMITED	BARBER
266840	41P09F199	(100) BATTERY MINERAL RESOURCES LIMITED	BARBER
266935	41P16C363	(100) BATTERY MINERAL RESOURCES LIMITED	JAMES,SMYTH
267055	41P09K250	(100) BATTERY MINERAL RESOURCES LIMITED	JAMES
267079	41P16C346	(100) BATTERY MINERAL RESOURCES LIMITED	SMYTH
267284	41P09L133	(100) BATTERY MINERAL RESOURCES LIMITED	MICKLE
267285	41P09L132	(100) BATTERY MINERAL RESOURCES LIMITED	MICKLE
267331	41P09L046	(100) BATTERY MINERAL RESOURCES LIMITED	MICKLE
267379	41P09K028	(100) BATTERY MINERAL RESOURCES LIMITED	JAMES
267442	41P09G182	(100) BATTERY MINERAL RESOURCES LIMITED	BARBER
267456	41P09G185	(100) BATTERY MINERAL RESOURCES LIMITED	BARBER
267457	41P09G184	(100) BATTERY MINERAL RESOURCES LIMITED	BARBER
267458	41P09G204	(100) BATTERY MINERAL RESOURCES LIMITED	BARBER
267481	41P09G146	(100) BATTERY MINERAL RESOURCES LIMITED	BARBER
267810	41P09K257	(100) BATTERY MINERAL RESOURCES LIMITED	JAMES,TUDHOPE
267895	41P09L132	(100) ASHLEY GOLD MINES LIMITED	MICKLE
267989	41P09F088	(100) BATTERY MINERAL RESOURCES LIMITED	WILLET
268308	41P09K193	(100) BATTERY MINERAL RESOURCES LIMITED	JAMES
268931	41P09K257	(100) BATTERY MINERAL RESOURCES LIMITED	JAMES,TUDHOPE
269257	41P16D266	(40) SUNVEST MINERALS CORP. , (60) BATTERY MINERAL RESOURCES LIMITED	FARR
269384	41P16D390	(100) BATTERY MINERAL RESOURCES LIMITED	MICKLE
269958	41P09K065	(100) BATTERY MINERAL RESOURCES LIMITED	JAMES
269959	41P09K142	(100) BATTERY MINERAL RESOURCES LIMITED	JAMES
269960	41P09K141	(100) BATTERY MINERAL RESOURCES LIMITED	JAMES
269976	41P09K021	(100) ASHLEY GOLD MINES LIMITED	JAMES
269977	41P09K102	(100) ASHLEY GOLD MINES LIMITED	JAMES
271231	41P09F057	(100) BATTERY MINERAL RESOURCES LIMITED	BARBER,WILLET
271248	41P09L140	(100) ASHLEY GOLD MINES LIMITED	JAMES

Tenure ID	MLAS Cell ID	Recorded Holder	Township/Area
271304	41P09K141	(100) BATTERY MINERAL RESOURCES LIMITED	JAMES
272273	41P09F073	(100) BATTERY MINERAL RESOURCES LIMITED	WILLET
272274	41P09F114	(100) BATTERY MINERAL RESOURCES LIMITED	WILLET
272436	41P09F090	(100) BATTERY MINERAL RESOURCES LIMITED	WILLET
272490	41P09K398	(100) BATTERY MINERAL RESOURCES LIMITED	BARBER,TUDHOPE
272503	41P09F158	(100) BATTERY MINERAL RESOURCES LIMITED	BARBER
272596	41P09L154	(100) BATTERY MINERAL RESOURCES LIMITED	MICKLE
272660	41P16C356	(100) BATTERY MINERAL RESOURCES LIMITED	SMYTH,TRUAX
272661	41P16C374	(100) BATTERY MINERAL RESOURCES LIMITED	JAMES,SMYTH
272903	41P09F236	(100) BATTERY MINERAL RESOURCES LIMITED	WILLET
272905	41P09F154	(100) BATTERY MINERAL RESOURCES LIMITED	WILLET
272906	41P09F152	(100) BATTERY MINERAL RESOURCES LIMITED	WILLET
273193	41P16C345	(100) BATTERY MINERAL RESOURCES LIMITED	SMYTH
273240	41P09L174	(100) BATTERY MINERAL RESOURCES LIMITED	MICKLE
273241	41P09L193	(100) BATTERY MINERAL RESOURCES LIMITED	MICKLE
273654	41P09F191	(100) BATTERY MINERAL RESOURCES LIMITED	WILLET
273810	41P16C373	(100) BATTERY MINERAL RESOURCES LIMITED	JAMES,SMYTH
273933	41P09F025	(100) BATTERY MINERAL RESOURCES LIMITED	WILLET
274147	41P09G241	(100) BATTERY MINERAL RESOURCES LIMITED	BARBER
274182	41P09G121	(100) BATTERY MINERAL RESOURCES LIMITED	BARBER
274197	41P09F354	(100) BATTERY MINERAL RESOURCES LIMITED	WILLET
274198	41P09F258	(100) BATTERY MINERAL RESOURCES LIMITED	BARBER
274199	41P09F317	(100) BATTERY MINERAL RESOURCES LIMITED	BARBER,WILLET
274200	41P09F340	(100) BATTERY MINERAL RESOURCES LIMITED	BARBER
274214	41P09G301	(100) BATTERY MINERAL RESOURCES LIMITED	BARBER
274215	41P09G342	(100) BATTERY MINERAL RESOURCES LIMITED	BARBER
274226	41P16C308	(100) BATTERY MINERAL RESOURCES LIMITED	SMYTH
274227	41P16C350	(100) BATTERY MINERAL RESOURCES LIMITED	SMYTH
274236	41P09J041	(100) BATTERY MINERAL RESOURCES LIMITED	TUDHOPE
274428	41P09K200	(100) BATTERY MINERAL RESOURCES LIMITED	TUDHOPE
274596	41P09F013	(100) BATTERY MINERAL RESOURCES LIMITED	WILLET
274616	41P09L108	(100) BATTERY MINERAL RESOURCES LIMITED	MICKLE
274617	41P09L148	(100) BATTERY MINERAL RESOURCES LIMITED	MICKLE
274735	41P09F276	(100) BATTERY MINERAL RESOURCES LIMITED	WILLET
274766	41P09F315	(100) BATTERY MINERAL RESOURCES LIMITED	WILLET
274767	41P09F314	(100) BATTERY MINERAL RESOURCES LIMITED	WILLET
274768	41P09F334	(100) BATTERY MINERAL RESOURCES LIMITED	WILLET
274772	41P09F196	(100) BATTERY MINERAL RESOURCES LIMITED	WILLET
274776	41P09G064	(100) BATTERY MINERAL RESOURCES LIMITED	BARBER
274777	41P09G081	(100) BATTERY MINERAL RESOURCES LIMITED	BARBER
274841	41P09K156	(100) BATTERY MINERAL RESOURCES LIMITED	JAMES
274881	41P09G164	(100) BATTERY MINERAL RESOURCES LIMITED	BARBER
274882	41P09G184	(100) BATTERY MINERAL RESOURCES LIMITED	BARBER
274923	41P16C384	(100) BATTERY MINERAL RESOURCES LIMITED	JAMES
275017	41P09K020	(100) BATTERY MINERAL RESOURCES LIMITED	TUDHOPE
275370	41P09L090	(100) BATTERY MINERAL RESOURCES LIMITED	MICKLE
275484	41P09K256	(100) BATTERY MINERAL RESOURCES LIMITED	JAMES
275485	41P09K255	(100) BATTERY MINERAL RESOURCES LIMITED	JAMES
275486	41P09K275	(100) BATTERY MINERAL RESOURCES LIMITED	JAMES
275487	41P09K357	(100) BATTERY MINERAL RESOURCES LIMITED	JAMES,TUDHOPE
275488	41P09K377	(100) BATTERY MINERAL RESOURCES LIMITED	JAMES,TUDHOPE
275511	41P09K329	(100) BATTERY MINERAL RESOURCES LIMITED	JAMES
275820	41P09K157	(100) BATTERY MINERAL RESOURCES LIMITED	JAMES,TUDHOPE
275836	41P16D126	(100) BATTERY MINERAL RESOURCES LIMITED	FARR
276164	41P09G044	(100) BATTERY MINERAL RESOURCES LIMITED	BARBER
276165	41P09G042	(100) BATTERY MINERAL RESOURCES LIMITED	BARBER
278140	41P09K378	(100) BATTERY MINERAL RESOURCES LIMITED	TUDHOPE
278323	41P09J022	(100) BATTERY MINERAL RESOURCES LIMITED	TUDHOPE
278324	41P09K040	(100) BATTERY MINERAL RESOURCES LIMITED	TUDHOPE
279093	41P16B382	(100) BATTERY MINERAL RESOURCES LIMITED	TUDHOPE
279295	41P09K097	(100) BATTERY MINERAL RESOURCES LIMITED	JAMES,TUDHOPE
279296	41P09K137	(100) BATTERY MINERAL RESOURCES LIMITED	JAMES,TUDHOPE
279584	41P09K272	(100) BATTERY MINERAL RESOURCES LIMITED	JAMES
279585	41P09K332	(100) BATTERY MINERAL RESOURCES LIMITED	JAMES
279657	41P09K398	(100) BATTERY MINERAL RESOURCES LIMITED	BARBER,TUDHOPE
279735	41P09L092	(100) BATTERY MINERAL RESOURCES LIMITED	MICKLE
280245	41P09K372	(100) BATTERY MINERAL RESOURCES LIMITED	JAMES
280396	41P09L130	(100) BATTERY MINERAL RESOURCES LIMITED	MICKLE
280988	41P09K237	(100) BATTERY MINERAL RESOURCES LIMITED	JAMES,TUDHOPE
282180	41P09L089	(100) BATTERY MINERAL RESOURCES LIMITED	MICKLE

Tenure ID	MLAS Cell ID	Recorded Holder	Township/Area
283214	41P09F051	(100) BATTERY MINERAL RESOURCES LIMITED	WILLET
283215	41P09F091	(100) BATTERY MINERAL RESOURCES LIMITED	WILLET
283768	41P09F020	(100) BATTERY MINERAL RESOURCES LIMITED	BARBER
283778	41P09F178	(100) BATTERY MINERAL RESOURCES LIMITED	BARBER
283779	41P09F176	(100) BATTERY MINERAL RESOURCES LIMITED	WILLET
284366	41P09F053	(100) BATTERY MINERAL RESOURCES LIMITED	WILLET
284367	41P09F074	(100) BATTERY MINERAL RESOURCES LIMITED	WILLET
284390	41P09F173	(100) BATTERY MINERAL RESOURCES LIMITED	WILLET
284661	41P16D247	(40) SUNVEST MINERALS CORP. , (60) BATTERY MINERAL RESOURCES LIMITED	FARR
285735	41P09K035	(100) BATTERY MINERAL RESOURCES LIMITED	JAMES
285736	41P09K034	(100) BATTERY MINERAL RESOURCES LIMITED	JAMES
286281	41P09F217	(100) BATTERY MINERAL RESOURCES LIMITED	BARBER,WILLET
286843	41P09G101	(100) BATTERY MINERAL RESOURCES LIMITED	BARBER
286859	41P09F377	(100) BATTERY MINERAL RESOURCES LIMITED	BARBER,WILLET
286860	41P09F397	(100) BATTERY MINERAL RESOURCES LIMITED	BARBER,WILLET
286861	41P09F219	(100) BATTERY MINERAL RESOURCES LIMITED	BARBER
286863	41P09F320	(100) BATTERY MINERAL RESOURCES LIMITED	BARBER
286868	41P09G344	(100) BATTERY MINERAL RESOURCES LIMITED	BARBER
286875	41P09G283	(100) BATTERY MINERAL RESOURCES LIMITED	BARBER
286895	41P09F380	(100) BATTERY MINERAL RESOURCES LIMITED	BARBER
286898	41P09K135	(100) BATTERY MINERAL RESOURCES LIMITED	JAMES
286908	41P09F295	(100) BATTERY MINERAL RESOURCES LIMITED	WILLET
286909	41P09F336	(100) BATTERY MINERAL RESOURCES LIMITED	WILLET
286910	41P09F335	(100) BATTERY MINERAL RESOURCES LIMITED	WILLET
286912	41P09F099	(100) BATTERY MINERAL RESOURCES LIMITED	BARBER
286913	41P09F139	(100) BATTERY MINERAL RESOURCES LIMITED	BARBER
286914	41P09F138	(100) BATTERY MINERAL RESOURCES LIMITED	BARBER
286915	41P09F179	(100) BATTERY MINERAL RESOURCES LIMITED	BARBER
286916	41P09F197	(100) BATTERY MINERAL RESOURCES LIMITED	BARBER,WILLET
286944	41P16C388	(100) BATTERY MINERAL RESOURCES LIMITED	JAMES
287004	41P16C383	(100) BATTERY MINERAL RESOURCES LIMITED	JAMES
287315	41P09K050	(100) BATTERY MINERAL RESOURCES LIMITED	JAMES
287518	41P09G162	(100) BATTERY MINERAL RESOURCES LIMITED	BARBER
287532	41P09G187	(100) BATTERY MINERAL RESOURCES LIMITED	BARBER
287594	41P09K337	(100) BATTERY MINERAL RESOURCES LIMITED	JAMES,TUDHOPE
287911	41P09L134	(100) ASHLEY GOLD MINES LIMITED	MICKLE
288278	41P09F039	(100) BATTERY MINERAL RESOURCES LIMITED	BARBER
288647	41P09F011	(100) BATTERY MINERAL RESOURCES LIMITED	WILLET
288648	41P09F008	(100) BATTERY MINERAL RESOURCES LIMITED	WILLET
288649	41P09F028	(100) BATTERY MINERAL RESOURCES LIMITED	WILLET
288768	41P16C373	(100) BATTERY MINERAL RESOURCES LIMITED	JAMES,SMYTH
288992	41P09J282	(100) BATTERY MINERAL RESOURCES LIMITED	TUDHOPE
289013	41P09J303	(100) BATTERY MINERAL RESOURCES LIMITED	TUDHOPE
289894	41P09J003	(100) BATTERY MINERAL RESOURCES LIMITED	TUDHOPE
290254	41P09L051	(100) ASHLEY GOLD MINES LIMITED	MICKLE
290926	41P16B385	(100) BATTERY MINERAL RESOURCES LIMITED	TUDHOPE
291690	41P09F092	(100) BATTERY MINERAL RESOURCES LIMITED	WILLET
291691	41P09F113	(100) BATTERY MINERAL RESOURCES LIMITED	WILLET
291708	41P09F176	(100) BATTERY MINERAL RESOURCES LIMITED	WILLET
291843	41P09J381	(100) BATTERY MINERAL RESOURCES LIMITED	BARBER,TUDHOPE
291844	41P09K400	(100) BATTERY MINERAL RESOURCES LIMITED	BARBER,TUDHOPE
292167	41P09L158	(100) BATTERY MINERAL RESOURCES LIMITED	JAMES
292170	41P09L050	(100) BATTERY MINERAL RESOURCES LIMITED	MICKLE
292247	41P09K190	(100) BATTERY MINERAL RESOURCES LIMITED	JAMES
292248	41P09K228	(100) BATTERY MINERAL RESOURCES LIMITED	JAMES
292249	41P09K248	(100) BATTERY MINERAL RESOURCES LIMITED	JAMES
293037	41P09K055	(100) BATTERY MINERAL RESOURCES LIMITED	JAMES
293127	41P16C328	(100) BATTERY MINERAL RESOURCES LIMITED	SMYTH
293139	41P09J042	(100) BATTERY MINERAL RESOURCES LIMITED	TUDHOPE
293162	41P16C286	(100) BATTERY MINERAL RESOURCES LIMITED	SMYTH
294260	41P09G206	(100) BATTERY MINERAL RESOURCES LIMITED	BARBER
294336	41P09K336	(100) BATTERY MINERAL RESOURCES LIMITED	JAMES
294337	41P09K335	(100) BATTERY MINERAL RESOURCES LIMITED	JAMES
294338	41P09K356	(100) BATTERY MINERAL RESOURCES LIMITED	JAMES
294853	41P09K269	(100) BATTERY MINERAL RESOURCES LIMITED	JAMES
294854	41P09K291	(100) BATTERY MINERAL RESOURCES LIMITED	JAMES
294855	41P09K311	(100) BATTERY MINERAL RESOURCES LIMITED	JAMES
295339	41P09K070	(100) BATTERY MINERAL RESOURCES LIMITED	JAMES
295483	41P09G306	(100) BATTERY MINERAL RESOURCES LIMITED	BARBER
295523	41P09F038	(100) BATTERY MINERAL RESOURCES LIMITED	BARBER

Tenure ID	MLAS Cell ID	Recorded Holder	Township/Area
295524	41P09G041	(100) BATTERY MINERAL RESOURCES LIMITED	BARBER
295558	41P09G085	(100) BATTERY MINERAL RESOURCES LIMITED	BARBER
296160	41P09F029	(100) BATTERY MINERAL RESOURCES LIMITED	WILLET
296356	41P09J343	(100) BATTERY MINERAL RESOURCES LIMITED	TUDHOPE
296791	41P16C311	(100) BATTERY MINERAL RESOURCES LIMITED	SMYTH
297982	41P09K098	(100) BATTERY MINERAL RESOURCES LIMITED	TUDHOPE
298364	41P09L075	(100) BATTERY MINERAL RESOURCES LIMITED	MICKLE
299065	41P09L071	(100) BATTERY MINERAL RESOURCES LIMITED	MICKLE
302359	41P09L150	(100) BATTERY MINERAL RESOURCES LIMITED	MICKLE
302405	41P09L168	(100) BATTERY MINERAL RESOURCES LIMITED	MICKLE
302525	41P16C335	(100) BATTERY MINERAL RESOURCES LIMITED	SMYTH
302577	41P09F023	(100) BATTERY MINERAL RESOURCES LIMITED	WILLET
302578	41P09F065	(100) BATTERY MINERAL RESOURCES LIMITED	WILLET
302604	41P09G224	(100) BATTERY MINERAL RESOURCES LIMITED	BARBER
302605	41P09G223	(100) BATTERY MINERAL RESOURCES LIMITED	BARBER
302606	41P09G244	(100) BATTERY MINERAL RESOURCES LIMITED	BARBER
302634	41P09G104	(100) BATTERY MINERAL RESOURCES LIMITED	BARBER
302644	41P09F396	(100) BATTERY MINERAL RESOURCES LIMITED	WILLET
302645	41P09F238	(100) BATTERY MINERAL RESOURCES LIMITED	BARBER
302683	41P09F398	(100) BATTERY MINERAL RESOURCES LIMITED	BARBER
302691	41P09K054	(100) BATTERY MINERAL RESOURCES LIMITED	JAMES
302868	41P16C371	(100) BATTERY MINERAL RESOURCES LIMITED	JAMES,SMYTH
302869	41P09K010	(100) BATTERY MINERAL RESOURCES LIMITED	JAMES
303057	41P09L139	(100) BATTERY MINERAL RESOURCES LIMITED	JAMES
303058	41P09L159	(100) BATTERY MINERAL RESOURCES LIMITED	JAMES
303568	41P09G348	(100) BATTERY MINERAL RESOURCES LIMITED	BARBER
303779	41P09F066	(100) BATTERY MINERAL RESOURCES LIMITED	WILLET
303827	41P09L033	(100) BATTERY MINERAL RESOURCES LIMITED	MICKLE
303896	41P16D386	(100) BATTERY MINERAL RESOURCES LIMITED	MICKLE
304923	41P09K217	(100) BATTERY MINERAL RESOURCES LIMITED	JAMES,TUDHOPE
304924	41P09K259	(100) BATTERY MINERAL RESOURCES LIMITED	TUDHOPE
305357	41P09K135	(100) BATTERY MINERAL RESOURCES LIMITED	JAMES
306211	41P16D370	(100) BATTERY MINERAL RESOURCES LIMITED	FARR,MICKLE
306212	41P16D391	(100) BATTERY MINERAL RESOURCES LIMITED	MICKLE
306350	41P09K137	(100) BATTERY MINERAL RESOURCES LIMITED	JAMES,TUDHOPE
306353	41P16C377	(100) BATTERY MINERAL RESOURCES LIMITED	TRUAX,TUDHOPE
306368	41P16D105	(100) BATTERY MINERAL RESOURCES LIMITED	FARR
306419	41P16C358	(100) BATTERY MINERAL RESOURCES LIMITED	TRUAX
306449	41P09L047	(100) BATTERY MINERAL RESOURCES LIMITED	MICKLE
307626	41P16D368	(100) BATTERY MINERAL RESOURCES LIMITED	FARR,MICKLE
307630	41P09K081	(100) ASHLEY GOLD MINES LIMITED	JAMES
308201	41P16C372	(100) BATTERY MINERAL RESOURCES LIMITED	JAMES,SMYTH
308639	41P09L131	(100) BATTERY MINERAL RESOURCES LIMITED	MICKLE
308881	41P09F009	(100) BATTERY MINERAL RESOURCES LIMITED	WILLET
309499	41P16C352	(100) BATTERY MINERAL RESOURCES LIMITED	SMYTH
309764	41P16D206	(100) BATTERY MINERAL RESOURCES LIMITED	FARR
309774	41P16D287	(40) SUNVEST MINERALS CORP. , (60) BATTERY MINERAL RESOURCES LIMITED	FARR
309958	41P09L080	(100) ASHLEY GOLD MINES LIMITED	JAMES
310131	41P09K198	(100) BATTERY MINERAL RESOURCES LIMITED	TUDHOPE
310403	41P09L157	(100) BATTERY MINERAL RESOURCES LIMITED	JAMES
310406	41P09L070	(100) BATTERY MINERAL RESOURCES LIMITED	MICKLE
310532	41P09F046	(100) BATTERY MINERAL RESOURCES LIMITED	WILLET
310674	41P09F393	(100) BATTERY MINERAL RESOURCES LIMITED	WILLET
310675	41P09F297	(100) BATTERY MINERAL RESOURCES LIMITED	BARBER,WILLET
310690	41P09G281	(100) BATTERY MINERAL RESOURCES LIMITED	BARBER
310706	41P09F233	(100) BATTERY MINERAL RESOURCES LIMITED	WILLET
310711	41P09F378	(100) BATTERY MINERAL RESOURCES LIMITED	BARBER
310712	41P09K115	(100) BATTERY MINERAL RESOURCES LIMITED	JAMES
310713	41P09K153	(100) BATTERY MINERAL RESOURCES LIMITED	JAMES
310732	41P09F158	(100) BATTERY MINERAL RESOURCES LIMITED	BARBER
310763	41P16C389	(100) BATTERY MINERAL RESOURCES LIMITED	JAMES
310862	41P09G329	(100) BATTERY MINERAL RESOURCES LIMITED	BARBER
310863	41P09G328	(100) BATTERY MINERAL RESOURCES LIMITED	BARBER
311003	41P09K209	(100) BATTERY MINERAL RESOURCES LIMITED	JAMES
311018	41P16C344	(100) BATTERY MINERAL RESOURCES LIMITED	SMYTH
311127	41P16C394	(100) BATTERY MINERAL RESOURCES LIMITED	JAMES
311171	41P09L027	(100) BATTERY MINERAL RESOURCES LIMITED	MICKLE
311193	41P09F031	(100) BATTERY MINERAL RESOURCES LIMITED	WILLET
311355	41P09G207	(100) BATTERY MINERAL RESOURCES LIMITED	BARBER
311417	41P09K276	(100) BATTERY MINERAL RESOURCES LIMITED	JAMES

Tenure ID	MLAS Cell ID	Recorded Holder	Township/Area
311418	41P09K375	(100) BATTERY MINERAL RESOURCES LIMITED	JAMES
311439	41P09K308	(100) BATTERY MINERAL RESOURCES LIMITED	JAMES
311608	41P16D289	(40) SUNVEST MINERALS CORP. , (60) BATTERY MINERAL RESOURCES LIMITED	FARR
311738	41P09K238	(100) BATTERY MINERAL RESOURCES LIMITED	TUDHOPE
311739	41P09K237	(100) BATTERY MINERAL RESOURCES LIMITED	JAMES,TUDHOPE
311740	41P09K258	(100) BATTERY MINERAL RESOURCES LIMITED	TUDHOPE
311837	41P09F087	(100) BATTERY MINERAL RESOURCES LIMITED	WILLET
312006	41P09K379	(100) BATTERY MINERAL RESOURCES LIMITED	TUDHOPE
312118	41P09F079	(100) BATTERY MINERAL RESOURCES LIMITED	BARBER
312119	41P09F078	(100) BATTERY MINERAL RESOURCES LIMITED	BARBER
312490	41P09L110	(100) BATTERY MINERAL RESOURCES LIMITED	MICKLE
312707	41P09K318	(100) BATTERY MINERAL RESOURCES LIMITED	TUDHOPE
312797	41P09K371	(100) BATTERY MINERAL RESOURCES LIMITED	JAMES
313239	41P09L029	(100) BATTERY MINERAL RESOURCES LIMITED	MICKLE
314243	41P09K031	(100) BATTERY MINERAL RESOURCES LIMITED	JAMES
314763	41P09K192	(100) BATTERY MINERAL RESOURCES LIMITED	JAMES
314895	41P09G346	(100) BATTERY MINERAL RESOURCES LIMITED	BARBER
314923	41P09G326	(100) BATTERY MINERAL RESOURCES LIMITED	BARBER
315134	41P09K024	(100) BATTERY MINERAL RESOURCES LIMITED	JAMES
315688	41P16C323	(100) BATTERY MINERAL RESOURCES LIMITED	SMYTH
316144	41P09K037	(100) BATTERY MINERAL RESOURCES LIMITED	TUDHOPE
316305	41P09K094	(100) BATTERY MINERAL RESOURCES LIMITED	JAMES
316673	41P09L139	(100) ASHLEY GOLD MINES LIMITED	JAMES
316674	41P16D246	(40) SUNVEST MINERALS CORP. , (60) BATTERY MINERAL RESOURCES LIMITED	FARR
316681	41P09K118	(100) BATTERY MINERAL RESOURCES LIMITED	TUDHOPE
318461	41P09F075	(100) BATTERY MINERAL RESOURCES LIMITED	WILLET
319075	41P16C267	(100) BATTERY MINERAL RESOURCES LIMITED	SMYTH
319076	41P16C288	(100) BATTERY MINERAL RESOURCES LIMITED	SMYTH
319738	41P09L169	(100) BATTERY MINERAL RESOURCES LIMITED	MICKLE
320421	41P09L111	(100) BATTERY MINERAL RESOURCES LIMITED	MICKLE
320679	41P09F043	(100) BATTERY MINERAL RESOURCES LIMITED	WILLET
320694	41P09F216	(100) BATTERY MINERAL RESOURCES LIMITED	WILLET
320698	41P09G202	(100) BATTERY MINERAL RESOURCES LIMITED	BARBER
320699	41P09F240	(100) BATTERY MINERAL RESOURCES LIMITED	BARBER
320901	41P09F075	(100) BATTERY MINERAL RESOURCES LIMITED	WILLET
320902	41P09F072	(100) BATTERY MINERAL RESOURCES LIMITED	WILLET
320920	41P09F193	(100) BATTERY MINERAL RESOURCES LIMITED	WILLET
321010	41P09F234	(100) BATTERY MINERAL RESOURCES LIMITED	WILLET
321243	41P16C248	(100) BATTERY MINERAL RESOURCES LIMITED	SMYTH
322374	41P09K080	(100) BATTERY MINERAL RESOURCES LIMITED	TUDHOPE
322402	41P16C243	(100) BATTERY MINERAL RESOURCES LIMITED	SMYTH
322403	41P16C265	(100) BATTERY MINERAL RESOURCES LIMITED	SMYTH
322404	41P16C304	(100) BATTERY MINERAL RESOURCES LIMITED	SMYTH
322863	41P09F280	(100) BATTERY MINERAL RESOURCES LIMITED	BARBER
322891	41P09G103	(100) BATTERY MINERAL RESOURCES LIMITED	BARBER
322908	41P09F374	(100) BATTERY MINERAL RESOURCES LIMITED	WILLET
322910	41P09F318	(100) BATTERY MINERAL RESOURCES LIMITED	BARBER
323275	41P09F024	(100) BATTERY MINERAL RESOURCES LIMITED	WILLET
323276	41P09F064	(100) BATTERY MINERAL RESOURCES LIMITED	WILLET
323405	41P09L005	(100) BATTERY MINERAL RESOURCES LIMITED	MICKLE
323422	41P09G364	(100) BATTERY MINERAL RESOURCES LIMITED	BARBER
323423	41P09G384	(100) BATTERY MINERAL RESOURCES LIMITED	BARBER
323450	41P09F399	(100) BATTERY MINERAL RESOURCES LIMITED	BARBER
323453	41P09K113	(100) BATTERY MINERAL RESOURCES LIMITED	JAMES
323609	41P16C378	(100) BATTERY MINERAL RESOURCES LIMITED	TRUAX,TUDHOPE
323799	41P09L153	(100) ASHLEY GOLD MINES LIMITED	MICKLE
323907	41P09F033	(100) BATTERY MINERAL RESOURCES LIMITED	WILLET
323961	41P09L131	(100) ASHLEY GOLD MINES LIMITED	MICKLE
324140	41P09K317	(100) BATTERY MINERAL RESOURCES LIMITED	JAMES,TUDHOPE
324158	41P09K328	(100) BATTERY MINERAL RESOURCES LIMITED	JAMES
324835	41P09G022	(100) BATTERY MINERAL RESOURCES LIMITED	BARBER
325049	41P09J323	(100) BATTERY MINERAL RESOURCES LIMITED	TUDHOPE
325050	41P09L073	(100) BATTERY MINERAL RESOURCES LIMITED	MICKLE
325861	41P16D145	(100) BATTERY MINERAL RESOURCES LIMITED	FARR
325984	41P16D347	(40) SUNVEST MINERALS CORP. , (60) BATTERY MINERAL RESOURCES LIMITED	FARR
325986	41P09L008	(100) BATTERY MINERAL RESOURCES LIMITED	MICKLE
326164	41P09K273	(100) BATTERY MINERAL RESOURCES LIMITED	JAMES
326305	41P09K351	(100) BATTERY MINERAL RESOURCES LIMITED	JAMES
326417	41P16C357	(100) BATTERY MINERAL RESOURCES LIMITED	TRUAX
326558	41P09K101	(100) ASHLEY GOLD MINES LIMITED	JAMES

Tenure ID	MLAS Cell ID	Recorded Holder	Township/Area
326845	41P09K331	(100) BATTERY MINERAL RESOURCES LIMITED	JAMES
327462	41P09K213	(100) BATTERY MINERAL RESOURCES LIMITED	JAMES
327463	41P09K232	(100) BATTERY MINERAL RESOURCES LIMITED	JAMES
327660	41P16D351	(100) BATTERY MINERAL RESOURCES LIMITED	FARR
327661	41P16D350	(100) BATTERY MINERAL RESOURCES LIMITED	FARR
327849	41P09K003	(100) BATTERY MINERAL RESOURCES LIMITED	JAMES
327897	41P16C302	(100) BATTERY MINERAL RESOURCES LIMITED	SMYTH
328080	41P09K255	(100) BATTERY MINERAL RESOURCES LIMITED	JAMES
329092	41P16C222	(100) BATTERY MINERAL RESOURCES LIMITED	SMYTH
329093	41P16C221	(100) BATTERY MINERAL RESOURCES LIMITED	SMYTH
329122	41P16D243	(100) BATTERY MINERAL RESOURCES LIMITED	FARR
329194	41P16D267	(40) SUNVEST MINERALS CORP. , (60) BATTERY MINERAL RESOURCES LIMITED	FARR
329325	41P16D389	(100) BATTERY MINERAL RESOURCES LIMITED	MICKLE
329911	41P09K104	(100) BATTERY MINERAL RESOURCES LIMITED	JAMES
329912	41P09K123	(100) BATTERY MINERAL RESOURCES LIMITED	JAMES
329930	41P09K121	(100) ASHLEY GOLD MINES LIMITED	JAMES
329975	41P16D304	(100) BATTERY MINERAL RESOURCES LIMITED	FARR
330995	41P09F110	(100) BATTERY MINERAL RESOURCES LIMITED	WILLET
331051	41P09G001	(100) BATTERY MINERAL RESOURCES LIMITED	BARBER
331199	41P16C227	(100) BATTERY MINERAL RESOURCES LIMITED	SMYTH
331208	41P09L155	(100) BATTERY MINERAL RESOURCES LIMITED	MICKLE
331235	41P09K121	(100) BATTERY MINERAL RESOURCES LIMITED	JAMES
331236	41P09L160	(100) BATTERY MINERAL RESOURCES LIMITED	JAMES
332300	41P16D348	(100) BATTERY MINERAL RESOURCES LIMITED	FARR
332301	41P16D370	(100) BATTERY MINERAL RESOURCES LIMITED	FARR,MICKLE
332321	41P16D388	(100) BATTERY MINERAL RESOURCES LIMITED	MICKLE
332322	41P16D227	(40) SUNVEST MINERALS CORP. , (60) BATTERY MINERAL RESOURCES LIMITED	FARR
332467	41P16D285	(100) BATTERY MINERAL RESOURCES LIMITED	FARR
332562	41P09L049	(100) BATTERY MINERAL RESOURCES LIMITED	MICKLE
333423	41P16C334	(100) BATTERY MINERAL RESOURCES LIMITED	SMYTH
333424	41P16C375	(100) BATTERY MINERAL RESOURCES LIMITED	JAMES,SMYTH
333685	41P09L173	(100) BATTERY MINERAL RESOURCES LIMITED	MICKLE
333686	41P09L192	(100) BATTERY MINERAL RESOURCES LIMITED	MICKLE
334021	41P09F007	(100) BATTERY MINERAL RESOURCES LIMITED	WILLET
334847	41P09K064	(100) BATTERY MINERAL RESOURCES LIMITED	JAMES
334848	41P09K063	(100) BATTERY MINERAL RESOURCES LIMITED	JAMES
334849	41P09K084	(100) BATTERY MINERAL RESOURCES LIMITED	JAMES
335278	41P16D369	(100) BATTERY MINERAL RESOURCES LIMITED	FARR,MICKLE
335332	41P16C365	(100) BATTERY MINERAL RESOURCES LIMITED	JAMES,SMYTH
335333	41P09K004	(100) BATTERY MINERAL RESOURCES LIMITED	JAMES
335440	41P16C380	(100) BATTERY MINERAL RESOURCES LIMITED	TRUAX,TUDHOPE
335792	41P09G327	(100) BATTERY MINERAL RESOURCES LIMITED	BARBER
336276	41P09L154	(100) ASHLEY GOLD MINES LIMITED	MICKLE
336469	41P09F050	(100) BATTERY MINERAL RESOURCES LIMITED	WILLET
336498	41P16D328	(40) SUNVEST MINERALS CORP. , (60) BATTERY MINERAL RESOURCES LIMITED	FARR
336616	41P16C322	(100) BATTERY MINERAL RESOURCES LIMITED	SMYTH
337130	41P16C331	(100) BATTERY MINERAL RESOURCES LIMITED	SMYTH
337327	41P16D242	(100) BATTERY MINERAL RESOURCES LIMITED	FARR
337681	41P09K074	(100) BATTERY MINERAL RESOURCES LIMITED	JAMES
338563	41P16D246	(100) BATTERY MINERAL RESOURCES LIMITED	FARR
338590	41P09L089	(100) BATTERY MINERAL RESOURCES LIMITED	MICKLE
338795	41P09K095	(100) BATTERY MINERAL RESOURCES LIMITED	JAMES
339298	41P09K064	(100) BATTERY MINERAL RESOURCES LIMITED	JAMES
339383	41P09L093	(100) BATTERY MINERAL RESOURCES LIMITED	MICKLE
339384	41P09L154	(100) BATTERY MINERAL RESOURCES LIMITED	MICKLE
339924	41P09K235	(100) BATTERY MINERAL RESOURCES LIMITED	JAMES
340055	41P16D348	(100) BATTERY MINERAL RESOURCES LIMITED	FARR
340386	41P09L047	(100) BATTERY MINERAL RESOURCES LIMITED	MICKLE
340387	41P09L087	(100) BATTERY MINERAL RESOURCES LIMITED	MICKLE
341112	41P09L071	(100) ASHLEY GOLD MINES LIMITED	MICKLE
341783	41P16B365	(100) BATTERY MINERAL RESOURCES LIMITED	TRUAX,TUDHOPE
342447	41P16C327	(100) BATTERY MINERAL RESOURCES LIMITED	SMYTH
342448	41P16C326	(100) BATTERY MINERAL RESOURCES LIMITED	SMYTH
342449	41P16C325	(100) BATTERY MINERAL RESOURCES LIMITED	SMYTH
342842	41P09F071	(100) BATTERY MINERAL RESOURCES LIMITED	WILLET
343092	41P16C375	(100) BATTERY MINERAL RESOURCES LIMITED	JAMES,SMYTH
343093	41P16C374	(100) BATTERY MINERAL RESOURCES LIMITED	JAMES,SMYTH
343206	41P09K220	(100) BATTERY MINERAL RESOURCES LIMITED	TUDHOPE
343307	41P09F095	(100) BATTERY MINERAL RESOURCES LIMITED	WILLET
343921	41P09F233	(100) BATTERY MINERAL RESOURCES LIMITED	WILLET



Tenure ID	MLAS Cell ID	Recorded Holder	Township/Area
344663	41P09K054	(100) BATTERY MINERAL RESOURCES LIMITED	JAMES
345262	41P09K060	(100) BATTERY MINERAL RESOURCES LIMITED	TUDHOPE
345263	41P09K078	(100) BATTERY MINERAL RESOURCES LIMITED	TUDHOPE
345264	41P09K100	(100) BATTERY MINERAL RESOURCES LIMITED	TUDHOPE
345292	41P16C224	(100) BATTERY MINERAL RESOURCES LIMITED	SMYTH
345293	41P16C246	(100) BATTERY MINERAL RESOURCES LIMITED	SMYTH
501913	41P09K284	(100) BATTERY MINERAL RESOURCES LIMITED	JAMES
501915	41P09K285	(100) BATTERY MINERAL RESOURCES LIMITED	JAMES
501916	41P09K286	(100) BATTERY MINERAL RESOURCES LIMITED	JAMES
501917	41P09K287	(100) BATTERY MINERAL RESOURCES LIMITED	JAMES
501918	41P09K304	(100) BATTERY MINERAL RESOURCES LIMITED	JAMES
501919	41P09K305	(100) BATTERY MINERAL RESOURCES LIMITED	JAMES
501920	41P09K306	(100) BATTERY MINERAL RESOURCES LIMITED	JAMES
501921	41P09K307	(100) BATTERY MINERAL RESOURCES LIMITED	JAMES
501922	41P09K324	(100) BATTERY MINERAL RESOURCES LIMITED	JAMES
501923	41P09K325	(100) BATTERY MINERAL RESOURCES LIMITED	JAMES
501924	41P09K326	(100) BATTERY MINERAL RESOURCES LIMITED	JAMES
501925	41P09K327	(100) BATTERY MINERAL RESOURCES LIMITED	JAMES
503005	41P09G245	(100) BATTERY MINERAL RESOURCES LIMITED	BARBER
503006	41P09G265	(100) BATTERY MINERAL RESOURCES LIMITED	BARBER
503007	41P09G285	(100) BATTERY MINERAL RESOURCES LIMITED	BARBER
503396	41P09F125	(100) BATTERY MINERAL RESOURCES LIMITED	WILLET
503397	41P09F126	(100) BATTERY MINERAL RESOURCES LIMITED	WILLET
503398	41P09F127	(100) BATTERY MINERAL RESOURCES LIMITED	WILLET
503399	41P09F128	(100) BATTERY MINERAL RESOURCES LIMITED	WILLET
503683	41P09L188	(100) BATTERY MINERAL RESOURCES LIMITED	MICKLE
503684	41P09L189	(100) BATTERY MINERAL RESOURCES LIMITED	MICKLE
503761	41P16D366	(100) BATTERY MINERAL RESOURCES LIMITED	FARR,MICKLE
503762	41P16D367	(100) BATTERY MINERAL RESOURCES LIMITED	FARR,MICKLE
548623		(100) BATTERY MINERAL RESOURCES LIMITED	TUDHOPE

---

## 7. APPENDIX

**Appendix 1.** Mining Claim Cells List

**Appendix 2.** Drill Hole Metadata

**Appendix 3.** Text Logs

**Appendix 4.** Assay Data

**Appendix 5.** Certificates of Analyses

**Appendix 6.** Cross Sections

Hole ID	mEasting	nNorthing	Elevation (m)	Azimuth	Dip	Depth (m)	Drill Core Diameter	Cell Number (Provincial Grid)	Mining Claim Number	Drilling Start Date	Drilling End Date	Drilling Contractor	Storage	Overburden Thickness (m)	Casing	Cap Method	Abandoned	Attrition Conditions	Log Start Date	Log Completion Date	Log Author
	Datum: UTM NAD 83, Zone 17N																				
ELS20001	546567	5286032	323	239	-45	162	NQ	41P09L120	191683	2020-08-19	2020-08-20	Forage G4 Drilling	Canadian Exploration Services Ltd. 14579 Government Road Larder Lake, Ontario, Canada POK 110	4.7	Left in Place	Metal Collar Cap	No	No	2020-08-24	2020-08-25	A.Salerno
ELS20002	546585	5286015	325	241	-45	81	NQ	41P09L120	191683	2020-08-20	2020-08-21	Forage G4 Drilling	Canadian Exploration Services Ltd. 14579 Government Road Larder Lake, Ontario, Canada POK 110	12.6	Left in Place	Metal Collar Cap	No	No	2020-08-26	2020-08-26	A.Salerno
ELS20003	546638	5285942	336	239	-46	153	NQ	41P09L120	191683	2020-08-21	2020-08-22	Forage G4 Drilling	Canadian Exploration Services Ltd. 14579 Government Road Larder Lake, Ontario, Canada POK 112	3.2	Left in Place	Metal Collar Cap	No	No	2020-08-27	2020-08-27	A.Salerno
ELS20004	546613	5285942	339	242	-45	72	NQ	41P09L120	191683	2020-08-22	2020-08-23	Forage G4 Drilling	Canadian Exploration Services Ltd. 14579 Government Road Larder Lake, Ontario, Canada POK 113	3.2	Left in Place	Metal Collar Cap	No	No	2020-08-27	2020-08-27	A.Salerno
ELS20005	546623	5285929	339	244	-42	81	NQ	41P09L120	191683	2020-08-23	2020-08-23	Forage G4 Drilling	Canadian Exploration Services Ltd. 14579 Government Road Larder Lake, Ontario, Canada POK 114	1.5	Left in Place	Metal Collar Cap	No	No	2020-08-28	2020-08-28	M.Ruhl
ELS20006	546645	5285919	336	245	-45	141	NQ	41P09L140	271248	2020-08-24	2020-08-24	Forage G4 Drilling	Canadian Exploration Services Ltd. 14579 Government Road Larder Lake, Ontario, Canada POK 115	3	Left in Place	Metal Collar Cap	No	No	2020-08-28	2020-08-28	M.Ruhl

---

## 7. APPENDIX

**Appendix 1.** Mining Claim Cells List

**Appendix 2.** Drill Hole Metadata

**Appendix 3.** Text Logs

**Appendix 4.** Assay Data

**Appendix 5.** Certificates of Analyses

**Appendix 6.** Cross Sections



Nipissing Diabase: Grey-green, mg, massive, moderately magnetic, magnetite in 2-4mm clusters. Spotted, subhedral chlorite crystals. Carbonate and foliated ch-carb veins throughout, mm to 8cm. Rubby from 3-36m then becomes more competent. Chlorite and hematite alteration along fractures. 5cm carb vein at 15.4m with 2cm alteration halo, trace cpy but looks like there used to be more, fg very soft, tan orange-brown mineral in carb veins fro 14-17m. Trace to 3% cpy in carb veinlets from 15.5 to 16m. 22-24m: red, siliceous section, quartz-carbonate veins with trace to 3% cpy. 25mm carb vein at 23.5m (25 DTCA) recorded up to 1438ppm Co and 5450ppm Cu (XRF) on edge of vein in dark grey near cpy grains. 31-32m: bleached section, yellowy-pink colour, hematite alteration, non-mag, brecciated, vuggy carbonate veins, cg subhedral calcite crystals, drillers block said 'void mine' - same alteration as observed in ELS20005 can probably correlate the 12cm thick carb vein with 2cm clasts of host material within at bottom of section. Minor epidote and apfite veinlets after 36m. 4cm carb vein at 63.95m (40 DTCA) with few mg specks of cpy, 3cm alteration halo. 7cm carb vein with chlorite stringers parallel in vein, brick red (siderite), and trace fg sulphides at 66.7m (45 DTCA). 68-82.5m: section with increased veining and mineralization, cross-cutting carb and siderite (brick red) veinlets, foliated carbonate veins with chl, siderite, and trace to 5% mg sulphides. 75.5-77m: 3-5% fg, disseminated sulphides in matrix, likely associated with carbonate veins. 101ppm Co (XRF) at 75.5m. Speck-hem at 82.45m along bottom contact of carb vein. 84-135.4m: Increase in grain size from top to EDH, more equigranular, homogenous, and fewer veins/alteration after 84m. Cg blobby cpy/brassy sulphides, up to 15mm, in 20mm massive chlorite along top contact of carbonate vein at 90.85m. 5cm massive, rubby chlorite at 110.2m, fault? Same broken, massive chlorite at 122.60-122.73m. Gradual bottom contact.

Elk Lake	ELS20006	3	31	28.00	Nipissing Diabase	M	grey green	mg	massive	Bleached section as described above, can probably correlated to ELS20005 13.9-17.5m.	massive	#####	MR
Elk Lake	ELS20006	31	32	1.00	Nipissing Diabase					As described above.		#####	MR
Elk Lake	ELS20006	32	139.4	107.40	Nipissing Diabase					Nipissing Diabase: finer grained than previous, weak to mod magnetic. Nil sulphides. Carb-epidote veinlet running parallel to core axis from 139.9-140.5m. Last half metre is broken up.		#####	MR
Elk Lake	ELS20006	139.4	141	1.60	Nipissing Diabase	M	grey green	fg	massive		massive	#####	MR



---

## 7. APPENDIX

**Appendix 1.** Mining Claim Cells List

**Appendix 2.** Drill Hole Metadata

**Appendix 3.** Text Logs

**Appendix 4.** Assay Data

**Appendix 5.** Certificates of Analyses

**Appendix 6.** Cross Sections



EWLAW	EWL0004	41	47	1	2027	SOPN00000	2027	0.1	7.7	2.7	240	0.76	0.07	1.54	0.06	10.45	46.5	24	0.53	148.5	84.0	37.6	-0.005	1.7	0.008	1.79	8.4	36.4	1.83	1400	0.76	216	24	80.2	300	9.8	35.7	-0.002	0.1	0.29	1.6	1.2	146.5	0.17	-0.005	1.74	0.422	0.95	0.7	246	1.9	17.4	79	54.9
EWLAW	EWL0004	42	43	1	2027	SOPN00000	2027	0.1	7.8	1.9	170	0.73	0.08	1.64	0.04	30.4	47.7	21	0.88	176.5	74.7	35.0	-0.005	1.5	0.027	1.14	8.21	41.1	1.83	1400	0.76	216	24	80.2	300	9.8	35.7	-0.002	0.1	0.29	1.6	1.2	146.5	0.17	-0.005	1.74	0.422	0.95	0.7	246	1.9	17.4	79	54.9
EWLAW	EWL0004	43	44	1	2027	SOPN00000	2027	0.1	8.05	1.1	250	0.76	0.08	1.61	0.07	16.6	41.9	24	0.58	126	7.8	36.0	-0.005	1.5	0.008	1.74	8.1	37.7	1.48	1400	0.80	204	25	80	200	8.4	34.8	-0.002	0.09	0.36	1.1	1.4	146	0.16	-0.005	1.78	0.42	0.95	0.6	240	1.7	18.1	86	54.7
EWLAW	EWL0004	44	45	1	2027	SOPN00000	2027	0.1	8.25	1.1	250	0.76	0.08	1.61	0.07	16.6	41.9	24	0.58	126	7.8	36.0	-0.005	1.5	0.008	1.74	8.1	37.7	1.48	1400	0.80	204	25	80	200	8.4	34.8	-0.002	0.09	0.36	1.1	1.4	146	0.16	-0.005	1.78	0.42	0.95	0.6	240	1.7	18.1	86	54.7
EWLAW	EWL0004	45	45	1	2027	SOPN00000	2027	0.1	8.25	1.1	250	0.76	0.08	1.61	0.07	16.6	41.9	24	0.58	126	7.8	36.0	-0.005	1.5	0.008	1.74	8.1	37.7	1.48	1400	0.80	204	25	80	200	8.4	34.8	-0.002	0.09	0.36	1.1	1.4	146	0.16	-0.005	1.78	0.42	0.95	0.6	240	1.7	18.1	86	54.7
EWLAW	EWL0004	46	45	1	2027	SOPN00000	2027	0.1	8.25	1.1	250	0.76	0.08	1.61	0.07	16.6	41.9	24	0.58	126	7.8	36.0	-0.005	1.5	0.008	1.74	8.1	37.7	1.48	1400	0.80	204	25	80	200	8.4	34.8	-0.002	0.09	0.36	1.1	1.4	146	0.16	-0.005	1.78	0.42	0.95	0.6	240	1.7	18.1	86	54.7
EWLAW	EWL0004	45.5	44.5	1	2027	SOPN00000	2027	0.1	8.16	1.8	240	0.68	0.11	1.51	0.03	10.95	41.5	30	1.28	195.5	8.58	36.7	-0.005	1.5	0.112	1.55	8.1	36.7	1.60	1400	0.78	220	24	74.1	200	4.2	30.8	-0.002	0.1	0.21	1.62	0.13	0.31	0.6	240	1.5	17.0	110	54.7					
EWLAW	EWL0004	48	49	0	2020	2ZENC0	2020	0.0	8.27	1.7	220	0.62	0.06	1.51	0.05	21.8	39.9	32	0.30	104.5	3.58	37.7	-0.005	1.4	0.029	1.65	8.4	36.6	1.58	1400	0.80	207	22	79	300	6.4	40.2	-0.002	0.09	0.36	1.1	1.4	146	0.16	-0.005	1.78	0.42	0.95	0.6	240	1.7	18.1	86	54.7
EWLAW	EWL0004	48	49	0	2020	2ZENC0	2020	0.0	8.27	1.7	220	0.62	0.06	1.51	0.05	21.8	39.9	32	0.30	104.5	3.58	37.7	-0.005	1.4	0.029	1.65	8.4	36.6	1.58	1400	0.80	207	22	79	300	6.4	40.2	-0.002	0.09	0.36	1.1	1.4	146	0.16	-0.005	1.78	0.42	0.95	0.6	240	1.7	18.1	86	54.7
EWLAW	EWL0004	51.5	51	0.5	2022	SOPN00000	2022	0.1	8.04	2.7	240	0.79	0.06	1.49	0.05	20.1	37.4	34	0.37	98	7.96	37.6	-0.005	1.5	0.086	1.66	30.5	32.5	1.45	1400	0.78	246	22	79.3	200	5.8	47.7	-0.002	0.1	0.27	1.51	1.1	1.49	0.16	-0.005	1.80	0.37	0.95	0.6	240	1.5	17.0	110	54.7
EWLAW	EWL0004	51.5	51	0.5	2022	SOPN00000	2022	0.1	8.04	2.7	240	0.79	0.06	1.49	0.05	20.1	37.4	34	0.37	98	7.96	37.6	-0.005	1.5	0.086	1.66	30.5	32.5	1.45	1400	0.78	246	22	79.3	200	5.8	47.7	-0.002	0.1	0.27	1.51	1.1	1.49	0.16	-0.005	1.80	0.37	0.95	0.6	240	1.5	17.0	110	54.7
EWLAW	EWL0004	51.5	51	0.5	2022	SOPN00000	2022	0.1	8.04	2.7	240	0.79	0.06	1.49	0.05	20.1	37.4	34	0.37	98	7.96	37.6	-0.005	1.5	0.086	1.66	30.5	32.5	1.45	1400	0.78	246	22	79.3	200	5.8	47.7	-0.002	0.1	0.27	1.51	1.1	1.49	0.16	-0.005	1.80	0.37	0.95	0.6	240	1.5	17.0	110	54.7
EWLAW	EWL0004	51.5	51	0.5	2022	SOPN00000	2022	0.1	8.04	2.7	240	0.79	0.06	1.49	0.05	20.1	37.4	34	0.37	98	7.96	37.6	-0.005	1.5	0.086	1.66	30.5	32.5	1.45	1400	0.78	246	22	79.3	200	5.8	47.7	-0.002	0.1	0.27	1.51	1.1	1.49	0.16	-0.005	1.80	0.37	0.95	0.6	240	1.5	17.0	110	54.7
EWLAW	EWL0004	51.5	51	0.5	2022	SOPN00000	2022	0.1	8.04	2.7	240	0.79	0.06	1.49	0.05	20.1	37.4	34	0.37	98	7.96	37.6	-0.005	1.5	0.086	1.66	30.5	32.5	1.45	1400	0.78	246	22	79.3	200	5.8	47.7	-0.002	0.1	0.27	1.51	1.1	1.49	0.16	-0.005	1.80	0.37	0.95	0.6	240	1.5	17.0	110	54.7
EWLAW	EWL0004	51.5	51	0.5	2022	SOPN00000	2022	0.1	8.04	2.7	240	0.79	0.06	1.49	0.05	20.1	37.4	34	0.37	98	7.96	37.6	-0.005	1.5	0.086	1.66	30.5	32.5	1.45	1400	0.78	246	22	79.3	200	5.8	47.7	-0.002	0.1	0.27	1.51	1.1	1.49	0.16	-0.005	1.80	0.37	0.95	0.6	240	1.5	17.0	110	54.7
EWLAW	EWL0004	51.5	51	0.5	2022	SOPN00000	2022	0.1	8.04	2.7	240	0.79	0.06	1.49	0.05	20.1	37.4	34	0.37	98	7.96	37.6	-0.005	1.5	0.086	1.66	30.5	32.5	1.45	1400	0.78	246	22	79.3	200	5.8	47.7	-0.002	0.1	0.27	1.51	1.1	1.49	0.16	-0.005	1.80	0.37	0.95	0.6	240	1.5	17.0	110	54.7
EWLAW	EWL0004	51.5	51	0.5	2022	SOPN00000	2022	0.1	8.04	2.7	240	0.79	0.06	1.49	0.05	20.1	37.4	34	0.37	98	7.96	37.6	-0.005	1.5	0.086	1.66	30.5	32.5	1.45	1400	0.78	246	22	79.3	200	5.8	47.7	-0.002	0.1	0.27	1.51	1.1	1.49	0.16	-0.005	1.80	0.37	0.95	0.6	240	1.5	17.0	110	54.7
EWLAW	EWL0004	51.5	51	0.5	2022	SOPN00000	2022	0.1	8.04	2.7	240	0.79	0.06	1.49	0.05	20.1	37.4	34	0.37	98	7.96	37.6	-0.005	1.5	0.086	1.66	30.5	32.5	1.45	1400	0.78	246	22	79.3	200	5.8	47.7	-0.002	0.1	0.27	1.51	1.1	1.49	0.16	-0.005	1.80	0.37	0.95	0.6	240	1.5	17.0	110	54.7
EWLAW	EWL0004	51.5	51	0.5	2022	SOPN00000	2022	0.1	8.04	2.7	240	0.79	0.06	1.49	0.05	20.1	37.4	34	0.37	98	7.96	37.6	-0.005	1.5	0.086	1.66	30.5	32.5	1.45	1400	0.78	246	22	79.3	200	5.8	47.7	-0.002	0.1	0.27	1.51	1.1	1.49	0.16	-0.005	1.80	0.37	0.95	0.6	240	1.5	17.0	110	54.7
EWLAW	EWL0004	51.5	51	0.5	2022	SOPN00000	2022	0.1	8.04	2.7	240	0.79	0.06	1.49	0.05	20.1	37.4	34	0.37	98	7.96	37.6	-0.005	1.5	0.086	1.66	30.5	32.5	1.45	1400	0.78	246	22	79.3	200	5.8	47.7	-0.002	0.1	0.27	1.51	1.1	1.49	0.16	-0.005	1.80	0.37	0.95	0.6	240	1.5	17.0	110	54.7
EWLAW	EWL0004	51.5	51	0.5	2022	SOPN00000	2022	0.1	8.04	2.7	240	0.79	0.06	1.49	0.05	20.1	37.4	34	0.37	98	7.96	37.6	-0.005	1.5	0.086	1.66	30.5	32.5	1.45	1400	0.78	246	22	79.3	200	5.8	47.7	-0.002	0.1	0.27	1.51	1.1	1.49	0.16	-0.005	1.80	0.37	0.95	0.6	240	1.5	17.0	110	54.7
EWLAW	EWL0004	51.5	51	0.5	2022	SOPN00000	2022	0.1	8.04	2.7	240	0.79	0.06	1.49	0.05	20.1	37.4	34	0.37	98	7.96	37.6	-0.005	1.5	0.086	1.66	30.5	32.5	1.45	1400	0.78	246	22	79.3	200	5.8	47.7	-0.002	0.1	0.27	1.51	1.1	1.49	0.16	-0.005	1.80	0.37	0.95	0.6	240	1.5	17.0	110	54.7
EWLAW	EWL0004	51.5	51	0.5	2022	SOPN00000	2022	0.1	8.04	2.7	240	0.79	0.06	1.49	0.05	20.1	37.4	34	0.37	98	7.96	37.6	-0.005	1.5	0.086	1.66	30.5	32.5	1.45	1400	0.78	246	22	79.3	200	5.8	47.7	-0.002	0.1	0.27	1.51	1.1	1.49	0.16	-0.005	1.80	0.37	0.95	0.6	240	1.			

---

## 7. APPENDIX

**Appendix 1.** Mining Claim Cells List

**Appendix 2.** Drill Hole Metadata

**Appendix 3.** Text Logs

**Appendix 4.** Assay Data

**Appendix 5.** Certificates of Analyses

**Appendix 6.** Cross Sections



ALS Canada Ltd.  
 2103 Dollarton Hwy  
 North Vancouver BC V7H 0A7  
 Phone: +1 604 984 0221 Fax: +1 604 984 0218  
 www.alsglobal.com/geochemistry

To: BATTERY MINERAL RESOURCES CORP.  
 THE PACIFIC BUILDING  
 SUITE 400, 744 WEST HASTINGS STREET  
 VANCOUVER BC V6C 1A5

Page: 1  
 Total # Pages: 3 (A - D)  
 Plus Appendix Pages  
 Finalized Date: 25-SEP-2020  
 Account: BMRPLLBW

**CERTIFICATE SD20188063**

Project: ELK LAKE,SILV STRIKE,ELS20001

This report is for 43 Drill Core samples submitted to our lab in Sudbury, ON, Canada on 28-AUG-2020.

The following have access to data associated with this certificate:

PETER DOYLE FRANK PLOEGER ANDREW SALERNO	MIKE HENDRICKSON MERCEDES RICH	SEAN HICKS MONIQUE RUHL
--	-----------------------------------	----------------------------

SAMPLE PREPARATION	
ALS CODE	DESCRIPTION
WEI-21	Received Sample Weight
LOG-24	Pulp Login - Rcd w/o Barcode
CRU-QC	Crushing QC Test
PUL-QC	Pulverizing QC Test
LOG-22	Sample login - Rcd w/o BarCode
CRU-31	Fine crushing - 70% <2mm
SPL-21	Split sample - riffle splitter
PUL-31	Pulverize up to 250g 85% <75 um

ANALYTICAL PROCEDURES		
ALS CODE	DESCRIPTION	
ME-MS61	48 element four acid ICP-MS	
ME-OG62	Ore Grade Elements - Four Acid	ICP-AES
Co-OG62	Ore Grade Co - Four Acid	
Cu-OG62	Ore Grade Cu - Four Acid	
Ni-OG62	Ore Grade Ni - Four Acid	

This is the Final Report and supersedes any preliminary report with this certificate number. Results apply to samples as submitted. All pages of this report have been checked and approved for release.

\*\*\*\*\* See Appendix Page for comments regarding this certificate \*\*\*\*\*

**Signature:**   
 Saa Traxler, General Manager, North Vancouver



ALS Canada Ltd.  
 2103 Dollarton Hwy  
 North Vancouver BC V7H 0A7  
 Phone: +1 604 984 0221 Fax: +1 604 984 0218  
 www.alsglobal.com/geochemistry

To: BATTERY MINERAL RESOURCES CORP.  
 THE PACIFIC BUILDING  
 SUITE 400, 744 WEST HASTINGS STREET  
 VANCOUVER BC V6C 1A5

Page: 2 - A  
 Total # Pages: 3 (A - D)  
 Plus Appendix Pages  
 Finalized Date: 25-SEP-2020  
 Account: BMRPLLBW

Project: ELK LAKE,SILV STRIKE,ELS20001

**CERTIFICATE OF ANALYSIS SD20188063**

Sample Description	Method	WEI-21	ME-MS61	ME-MS61	ME-MS61	ME-MS61	ME-MS61	ME-MS61	ME-MS61	ME-MS61	ME-MS61	ME-MS61	ME-MS61	ME-MS61	ME-MS61	ME-MS61
	Analyte	Recvd Wt.	Ag	Al	As	Ba	Be	Bi	Ca	Cd	Ce	Co	Cr	Cs	Cu	Fe
Units		kg	ppm	%	ppm	ppm	ppm	ppm	%	ppm	ppm	ppm	ppm	ppm	ppm	%
LOD		0.02	0.01	0.01	0.2	10	0.05	0.01	0.01	0.02	0.01	0.1	1	0.05	0.2	0.01
2709		0.91	0.08	8.16	1.9	130	1.20	0.06	5.25	0.02	28.1	31.5	43	1.55	129.0	5.53
2710		1.06	0.08	8.18	2.1	130	1.39	0.07	6.31	<0.02	37.8	32.2	41	1.63	122.5	5.54
2711		0.12	4.15	5.48	14.2	120	0.59	0.93	3.50	2.15	17.90	991	272	0.83	>10000	18.05
2712		2.00	0.08	8.46	1.8	140	1.58	0.06	4.93	<0.02	31.9	27.5	44	2.06	108.5	4.67
2713		1.92	0.08	7.85	2.2	140	0.94	0.04	5.37	0.02	25.1	34.4	51	1.48	167.5	5.53
2714		1.92	0.13	7.85	2.0	170	0.58	0.06	5.72	0.04	12.35	35.2	65	0.85	106.0	6.13
2715		1.32	0.09	8.37	2.3	220	1.26	0.06	6.77	<0.02	40.7	34.8	66	2.95	104.0	5.08
2716		2.40	0.11	8.01	2.5	310	1.02	0.07	6.53	0.02	29.5	39.6	71	2.63	125.5	5.09
2717		2.55	0.06	8.73	1.9	300	0.80	0.05	6.44	0.04	27.2	36.5	79	1.65	123.0	5.72
2718		2.37	0.10	8.13	2.8	340	1.22	0.06	6.72	0.02	38.3	27.9	76	2.61	106.5	4.66
2719		1.08	0.12	8.43	2.6	200	0.81	0.07	6.32	0.04	21.1	40.0	70	0.77	188.0	6.78
2720		1.22	0.12	8.08	2.5	200	0.71	0.07	5.99	0.12	19.80	43.0	68	0.77	147.0	6.18
2721		0.07	1.03	6.91	2.5	250	0.92	0.07	5.53	0.80	37.5	>10000	167	0.68	1885	6.94
2722		2.34	0.24	8.61	2.3	220	0.61	0.06	6.23	0.07	13.05	47.2	83	0.76	370	6.50
2723		1.83	0.07	7.92	2.8	290	0.59	0.06	4.23	<0.02	16.50	34.0	92	1.90	128.0	5.29
2724		1.92	0.05	8.10	2.8	340	0.68	0.05	3.89	<0.02	16.15	29.7	93	2.36	119.0	5.00
2725		0.51	0.01	0.17	0.7	10	0.06	0.01	32.7	<0.02	1.15	2.0	3	0.07	2.6	0.22
2726		1.70	0.07	8.80	2.1	330	0.47	0.06	6.75	0.05	12.15	35.9	75	0.93	125.5	6.07
2727		2.36	0.06	8.59	2.8	360	0.53	0.06	5.76	0.04	11.60	37.1	78	1.14	110.5	6.05
2728		0.81	0.42	7.91	4.4	230	1.16	0.42	8.13	0.02	57.7	34.8	65	3.16	3160	4.95
2729		1.01	0.08	8.82	2.6	290	0.28	0.04	6.41	0.06	9.48	38.4	85	0.72	107.5	6.35
2730		2.49	0.19	8.79	3.5	640	0.44	0.06	7.02	0.20	13.55	42.5	115	0.78	131.0	6.20
2731		1.17	0.25	7.76	3.0	270	0.70	0.14	6.63	0.57	24.8	46.8	112	0.71	143.0	6.39
2732		2.08	0.17	8.35	3.0	440	0.44	0.05	6.02	0.05	11.05	39.2	115	0.78	110.0	6.47
2733		2.70	0.21	8.37	2.9	570	0.57	0.08	6.65	0.08	13.50	38.7	120	0.87	115.0	6.15
2734		2.36	0.21	8.20	2.8	410	0.67	0.08	5.86	0.14	13.50	38.3	103	0.75	145.0	6.15
2735		1.81	0.10	8.65	2.8	680	0.29	0.03	6.74	0.09	11.45	42.3	143	0.99	98.1	6.55
2736		1.28	0.26	7.88	3.7	290	1.35	0.09	8.43	1.93	48.2	106.0	114	1.32	133.5	8.13
2737		1.45	0.13	8.20	3.0	240	1.11	0.08	6.81	0.63	20.8	64.7	143	1.31	106.0	8.12
2738		2.12	0.32	7.34	2.4	50	1.22	0.19	8.08	0.02	28.5	43.1	115	0.32	118.5	6.50
2739		1.03	0.13	7.82	2.7	460	0.46	0.11	5.93	0.16	10.55	47.8	136	1.07	96.4	6.58
2740		1.19	0.13	8.02	2.6	480	0.44	0.08	6.15	0.18	10.20	49.9	140	1.08	101.0	6.91
18856		2.70	0.13	8.61	2.6	370	0.43	0.06	6.17	0.06	12.30	43.5	113	0.74	98.1	6.52
2741		0.08	0.78	7.33	2.8	260	0.87	0.07	5.85	0.75	38.0	>10000	170	0.69	1920	7.37
2742		2.34	0.13	7.50	3.1	430	0.39	0.08	6.94	0.44	14.90	66.0	126	1.04	97.8	6.50
2743		2.42	0.10	7.27	2.6	310	0.40	0.05	6.89	0.07	15.10	55.0	149	0.81	83.2	6.94
2744		2.00	0.09	7.51	2.1	280	0.27	0.05	6.76	0.05	10.45	54.4	121	0.89	83.8	6.65
2745		2.56	0.12	7.29	2.8	140	0.35	0.16	6.90	0.08	12.65	55.2	111	0.71	103.5	7.65
2746		2.42	0.11	7.28	2.4	120	0.37	0.15	6.59	0.06	15.15	55.2	141	0.59	97.2	7.38
2747		2.97	0.12	7.67	2.5	140	0.34	0.06	6.85	0.06	14.00	48.5	120	0.45	117.5	7.44



ALS Canada Ltd.  
 2103 Dollarton Hwy  
 North Vancouver BC V7H 0A7  
 Phone: +1 604 984 0221 Fax: +1 604 984 0218  
 www.alsglobal.com/geochemistry

To: BATTERY MINERAL RESOURCES CORP.  
 THE PACIFIC BUILDING  
 SUITE 400, 744 WEST HASTINGS STREET  
 VANCOUVER BC V6C 1A5

Page: 2 - B  
 Total # Pages: 3 (A - D)  
 Plus Appendix Pages  
 Finalized Date: 25-SEP-2020  
 Account: BMRPLLBW

Project: ELK LAKE,SILV STRIKE,ELS20001

**CERTIFICATE OF ANALYSIS SD20188063**

Sample Description	Method	ME-MS61	ME-MS61	ME-MS61	ME-MS61	ME-MS61	ME-MS61	ME-MS61	ME-MS61	ME-MS61	ME-MS61	ME-MS61	ME-MS61	ME-MS61	ME-MS61	
	Analyte	Ga	Ge	Hf	In	K	La	Li	Mg	Mn	Mo	Na	Nb	Ni	P	Pb
Units		ppm	ppm	ppm	ppm	%	ppm	ppm	%	ppm	ppm	%	ppm	ppm	ppm	ppm
LOD		0.05	0.05	0.1	0.005	0.01	0.5	0.2	0.01	5	0.05	0.01	0.1	0.2	10	0.5
2709		16.75	0.09	1.4	0.055	1.51	15.0	81.4	2.67	878	0.48	3.10	2.3	63.8	270	2.8
2710		16.55	0.08	1.4	0.052	1.53	20.6	84.2	2.78	918	0.44	2.92	2.3	61.7	270	3.1
2711		12.10	0.25	1.3	0.123	0.31	7.8	10.0	4.01	1020	4.90	1.20	5.3	>10000	480	14.6
2712		18.70	0.09	1.5	0.044	2.46	16.2	75.3	2.25	694	0.40	3.11	2.5	64.9	270	2.1
2713		15.55	0.07	1.3	0.053	1.34	13.9	81.4	3.15	921	0.33	2.79	2.0	72.7	230	3.2
2714		15.60	0.11	1.1	0.048	1.23	6.7	81.1	3.83	1140	0.26	2.59	1.8	84.6	220	3.2
2715		16.10	0.13	1.2	0.061	2.32	24.6	123.0	2.98	749	0.34	2.20	2.0	67.5	220	1.9
2716		16.75	0.13	1.2	0.059	2.63	18.2	115.5	3.14	779	0.33	1.39	2.1	69.1	230	4.2
2717		17.10	0.13	1.3	0.052	2.27	15.0	78.9	3.67	856	0.32	1.38	2.0	87.7	220	3.3
2718		16.70	0.12	1.3	0.066	3.43	21.2	79.2	2.71	735	0.33	1.26	2.0	61.8	220	3.0
2719		18.50	0.12	1.5	0.065	1.67	10.3	56.8	3.77	1010	0.58	2.16	2.4	84.7	350	8.0
2720		18.45	0.10	1.5	0.066	1.68	9.5	55.0	3.48	968	0.58	2.03	2.4	82.3	330	9.3
2721		19.50	0.16	3.2	0.062	0.64	18.6	7.1	3.59	925	2.65	2.12	20.8	>10000	1420	26.7
2722		16.75	0.09	1.1	0.064	1.82	6.1	49.9	3.92	1190	0.33	1.88	1.9	102.5	250	9.8
2723		17.25	0.09	1.3	0.052	3.17	8.8	89.7	3.72	640	0.35	1.44	2.1	68.7	250	2.9
2724		18.00	0.12	1.3	0.050	3.66	8.3	97.5	3.49	548	0.34	1.32	2.1	59.7	240	2.4
2725		0.43	0.10	0.1	0.006	0.04	1.2	2.8	3.70	152	<0.05	0.05	0.1	3.0	60	<0.5
2726		16.05	0.10	1.2	0.056	2.11	6.1	52.4	3.59	1080	0.31	1.43	1.9	80.0	240	4.6
2727		16.60	0.09	1.3	0.057	2.01	5.5	58.7	3.78	1040	0.37	1.70	2.0	84.1	230	3.8
2728		17.45	0.13	1.1	0.106	2.59	35.2	96.6	2.85	852	0.28	1.65	2.1	64.2	220	4.3
2729		15.50	0.09	1.1	0.048	1.99	4.1	44.1	3.90	1100	0.30	1.53	1.8	89.8	210	9.7
2730		15.35	0.10	1.2	0.064	1.92	6.7	46.0	3.82	1700	0.30	1.97	1.9	96.7	210	95.6
2731		19.85	0.09	1.4	0.098	1.08	11.8	53.2	4.27	1410	0.30	2.54	1.9	97.1	230	54.4
2732		15.30	0.08	1.2	0.064	1.69	5.2	46.4	4.12	1500	0.30	1.87	1.9	94.4	210	41.6
2733		16.05	0.10	1.2	0.068	1.87	6.9	41.3	3.74	1620	0.33	2.05	1.9	89.7	200	18.4
2734		17.35	0.10	1.2	0.077	1.71	6.6	47.6	4.06	1530	0.27	2.28	1.9	87.5	240	23.4
2735		16.00	0.10	1.2	0.058	2.17	5.3	33.3	4.33	1310	0.31	1.34	1.8	100.5	230	8.6
2736		19.65	0.12	1.1	0.123	1.43	22.5	47.7	3.35	1710	1.10	2.08	1.6	97.0	280	43.0
2737		17.55	0.10	1.2	0.094	1.43	10.5	50.7	3.85	1420	0.78	2.21	1.7	107.5	250	28.5
2738		16.25	0.09	1.4	0.150	0.22	12.9	63.4	3.91	1090	0.97	3.03	1.7	105.0	200	17.2
2739		14.35	0.09	1.0	0.071	1.56	4.7	52.1	5.31	1300	0.34	1.58	1.6	187.5	200	38.5
2740		13.55	0.08	1.0	0.069	1.59	4.6	51.3	5.62	1380	0.33	1.55	1.5	193.0	180	29.8
18856		15.75	0.09	1.1	0.065	1.98	5.8	45.7	4.20	1400	0.37	1.76	1.9	87.8	220	29.5
2741		19.35	0.14	3.3	0.069	0.68	18.8	7.0	3.82	982	2.65	2.23	21.5	>10000	1500	18.2
2742		13.60	0.08	1.0	0.064	1.56	7.0	47.9	5.39	1360	0.26	1.38	1.6	211	180	16.1
2743		14.05	0.08	1.1	0.069	1.27	7.4	55.2	5.91	1320	0.25	1.38	1.6	232	190	15.0
2744		14.05	0.09	0.9	0.047	1.12	5.0	55.2	6.05	1180	0.22	1.18	1.5	269	190	4.7
2745		13.70	0.09	1.2	0.064	0.80	6.1	61.1	6.27	1360	0.33	1.72	1.9	249	210	15.1
2746		13.80	0.08	1.2	0.061	0.82	7.9	60.3	6.09	1340	0.29	2.05	1.8	235	220	10.7
2747		14.85	0.08	1.3	0.060	0.87	6.6	39.3	4.60	1260	0.45	2.01	2.1	141.0	250	11.8



ALS Canada Ltd.  
 2103 Dollarton Hwy  
 North Vancouver BC V7H 0A7  
 Phone: +1 604 984 0221 Fax: +1 604 984 0218  
 www.alsglobal.com/geochemistry

To: BATTERY MINERAL RESOURCES CORP.  
 THE PACIFIC BUILDING  
 SUITE 400, 744 WEST HASTINGS STREET  
 VANCOUVER BC V6C 1A5

Page: 2 - C  
 Total # Pages: 3 (A - D)  
 Plus Appendix Pages  
 Finalized Date: 25-SEP-2020  
 Account: BMRPLLBW

Project: ELK LAKE,SILV STRIKE,ELS20001

**CERTIFICATE OF ANALYSIS SD20188063**

Sample Description	Method Analyte Units LOD	ME-MS61	ME-MS61	ME-MS61	ME-MS61	ME-MS61	ME-MS61	ME-MS61	ME-MS61	ME-MS61	ME-MS61	ME-MS61	ME-MS61	ME-MS61	ME-MS61	
		Rb ppm	Re ppm	S %	Sb ppm	Sc ppm	Se ppm	Sn ppm	Sr ppm	Ta ppm	Te ppm	Th ppm	Ti %	Tl ppm	U ppm	V ppm
		0.1	0.002	0.01	0.05	0.1	1	0.2	0.2	0.05	0.05	0.01	0.005	0.02	0.1	1
2709		39.2	<0.002	0.07	0.07	30.1	1	0.6	208	0.17	<0.05	1.25	0.371	0.23	0.8	214
2710		42.3	<0.002	0.08	0.06	32.8	1	0.6	212	0.16	<0.05	1.42	0.370	0.22	0.9	215
2711		11.0	0.045	8.23	3.38	9.5	24	2.7	188.0	0.34	4.60	1.04	0.528	0.18	0.3	79
2712		45.5	<0.002	0.09	<0.05	22.9	<1	0.7	163.0	0.18	<0.05	1.22	0.383	0.23	0.5	221
2713		29.2	<0.002	0.09	0.08	28.7	1	0.5	222	0.15	<0.05	1.08	0.328	0.23	0.5	194
2714		25.5	<0.002	0.07	0.24	26.7	1	0.5	173.0	0.14	0.06	0.92	0.332	0.34	0.4	194
2715		72.8	<0.002	0.11	0.18	32.2	1	1.0	192.0	0.15	<0.05	1.19	0.345	0.48	0.5	197
2716		53.4	<0.002	0.12	0.17	26.9	1	0.5	190.0	0.14	<0.05	0.95	0.367	0.57	0.4	205
2717		54.6	<0.002	0.08	0.17	30.2	1	0.5	177.5	0.15	<0.05	1.16	0.358	0.55	0.5	207
2718		57.6	<0.002	0.09	0.20	25.4	<1	0.5	150.5	0.15	<0.05	0.98	0.358	0.55	0.5	204
2719		50.5	<0.002	0.11	0.24	28.9	1	1.3	140.0	0.17	<0.05	1.59	0.395	0.37	3.3	211
2720		49.7	<0.002	0.11	0.23	28.3	1	1.2	139.5	0.17	0.05	1.59	0.366	0.42	3.6	194
2721		20.5	<0.002	2.65	3.74	19.1	<1	1.3	408	1.14	<0.05	2.49	0.993	0.12	0.6	141
2722		45.4	<0.002	0.12	0.23	26.7	<1	0.6	147.5	0.14	<0.05	1.09	0.347	0.40	2.1	203
2723		40.9	<0.002	0.09	0.17	24.1	1	0.6	154.5	0.15	<0.05	0.82	0.373	0.52	0.4	212
2724		44.1	<0.002	0.09	0.17	23.1	1	0.5	169.5	0.15	<0.05	0.76	0.373	0.56	0.3	215
2725		1.3	<0.002	<0.01	0.11	0.6	1	<0.2	74.5	<0.05	<0.05	0.07	0.009	0.04	0.1	4
2726		50.6	<0.002	0.08	0.22	27.7	1	0.5	172.5	0.14	<0.05	1.11	0.339	0.51	0.5	199
2727		52.8	<0.002	0.07	0.31	29.2	1	0.5	192.0	0.14	<0.05	1.16	0.340	0.50	0.5	197
2728		90.3	<0.002	0.45	0.29	30.4	1	0.8	170.0	0.18	0.06	1.37	0.308	0.37	1.0	219
2729		45.1	<0.002	0.08	0.21	26.6	1	0.5	165.5	0.13	<0.05	1.00	0.340	0.49	0.4	201
2730		67.3	<0.002	0.07	0.43	31.4	<1	0.5	163.0	0.13	<0.05	1.16	0.339	0.46	0.4	201
2731		40.3	<0.002	0.12	0.28	29.4	1	0.7	108.0	0.14	<0.05	1.84	0.293	0.22	2.5	208
2732		51.0	<0.002	0.07	0.38	30.1	1	0.5	135.5	0.13	<0.05	1.12	0.323	0.39	0.7	197
2733		57.3	<0.002	0.08	0.49	31.3	<1	0.5	154.0	0.14	<0.05	1.12	0.332	0.47	0.5	200
2734		50.4	<0.002	0.09	0.37	28.3	1	0.6	129.0	0.13	<0.05	1.11	0.326	0.35	1.7	198
2735		76.2	<0.002	0.07	0.28	34.0	1	0.5	155.0	0.13	<0.05	1.19	0.326	0.53	0.4	201
2736		73.3	<0.002	0.33	0.37	31.5	1	3.4	106.0	0.12	0.05	1.19	0.279	0.26	2.2	193
2737		62.0	<0.002	0.16	0.37	32.3	1	2.1	103.5	0.12	<0.05	1.21	0.298	0.25	1.3	198
2738		7.6	<0.002	0.10	0.36	28.9	<1	2.2	136.0	0.13	<0.05	1.59	0.277	0.06	2.0	173
2739		64.8	<0.002	0.07	0.35	31.1	1	0.4	121.0	0.11	<0.05	1.01	0.292	0.37	0.4	188
2740		64.0	<0.002	0.07	0.36	31.3	<1	0.4	119.0	0.11	<0.05	0.97	0.300	0.37	0.4	194
18856		58.1	<0.002	0.09	0.39	30.1	1	0.6	128.5	0.13	<0.05	1.10	0.333	0.36	0.8	198
2741		21.2	<0.002	2.68	2.14	19.4	1	1.3	430	1.17	<0.05	2.56	1.050	0.11	0.6	151
2742		61.0	<0.002	0.07	0.36	30.1	1	0.4	127.0	0.11	<0.05	1.02	0.293	0.35	0.4	179
2743		50.0	<0.002	0.07	0.26	24.0	<1	0.5	121.0	0.11	<0.05	1.08	0.292	0.29	0.8	184
2744		41.2	<0.002	0.06	0.21	26.7	1	0.4	160.5	0.10	<0.05	0.87	0.277	0.33	0.4	178
2745		35.8	<0.002	0.07	0.24	33.6	<1	0.5	132.5	0.13	<0.05	1.29	0.330	0.26	0.5	198
2746		34.0	0.002	0.07	0.25	33.4	1	0.5	138.5	0.13	<0.05	1.28	0.313	0.26	0.4	195
2747		35.0	<0.002	0.07	0.28	36.7	<1	0.6	204	0.15	<0.05	1.50	0.358	0.26	0.5	221





ALS Canada Ltd.  
 2103 Dollarton Hwy  
 North Vancouver BC V7H 0A7  
 Phone: +1 604 984 0221 Fax: +1 604 984 0218  
 www.alsglobal.com/geochemistry

To: BATTERY MINERAL RESOURCES CORP.  
 THE PACIFIC BUILDING  
 SUITE 400, 744 WEST HASTINGS STREET  
 VANCOUVER BC V6C 1A5

Page: 2 - D  
 Total # Pages: 3 (A - D)  
 Plus Appendix Pages  
 Finalized Date: 25-SEP-2020  
 Account: BMRPLLBW

Project: ELK LAKE,SILV STRIKE,ELS20001

**CERTIFICATE OF ANALYSIS SD20188063**

Sample Description	Method Analyte Units LOD	ME-MS61	ME-MS61	ME-MS61	ME-MS61	Co-OG62	Cu-OG62	Ni-OG62	CRU-QC	PUL-QC
		W ppm 0.1	Y ppm 0.1	Zn ppm 2	Zr ppm 0.5	Co % 0.0005	Cu % 0.001	Ni % 0.001	Pass2mm % 0.01	Pass75um % 0.01
2709		0.5	16.6	74	50.9				79.8	89.2
2710		0.4	18.8	73	52.9					87.7
2711		2.2	9.9	143	54.2		1.645	4.78		
2712		0.5	16.1	66	54.3					
2713		0.4	15.6	73	46.0					
2714		0.4	12.0	88	42.6					
2715		0.9	21.9	60	46.8					
2716		0.3	19.4	53	47.0					
2717		0.2	17.6	59	47.6					
2718		0.2	22.6	47	47.8					
2719		1.2	16.9	96	56.7					
2720		1.2	16.3	97	56.2					
2721		1.6	19.7	123	135.5	2.06		2.29		
2722		0.6	12.3	104	43.0					
2723		0.3	14.6	55	48.4					
2724		0.2	14.2	46	49.6					
2725		<0.1	2.1	4	1.9					
2726		0.2	13.5	67	45.7					
2727		0.2	13.6	68	49.4					
2728		0.3	33.7	63	43.0					
2729		0.2	11.5	90	41.7					
2730		0.2	14.1	128	44.4					
2731		0.3	19.9	198	51.4					
2732		0.3	12.6	113	44.2					
2733		0.3	13.4	92	45.6					
2734		0.3	13.6	111	43.4					
2735		0.2	13.2	78	44.8					
2736		8.6	24.7	255	40.7					
2737		3.9	15.1	185	42.7					
2738		2.3	17.3	113	55.8					
2739		0.4	11.7	116	37.2					
2740		0.4	11.5	123	36.1					
18856		0.3	12.7	87	43.3					
2741		1.6	20.9	126	140.5	2.07		2.30		
2742		0.2	14.1	126	38.5					
2743		0.2	13.2	96	41.0					
2744		0.2	11.3	73	33.6					
2745		0.2	13.4	109	42.9					
2746		0.2	14.2	105	43.7					90.9
2747		0.3	14.8	100	50.5				75.9	94.3



ALS Canada Ltd.  
 2103 Dollarton Hwy  
 North Vancouver BC V7H 0A7  
 Phone: +1 604 984 0221 Fax: +1 604 984 0218  
 www.alsglobal.com/geochemistry

To: BATTERY MINERAL RESOURCES CORP.  
 THE PACIFIC BUILDING  
 SUITE 400, 744 WEST HASTINGS STREET  
 VANCOUVER BC V6C 1A5

Page: 3 - A  
 Total # Pages: 3 (A - D)  
 Plus Appendix Pages  
 Finalized Date: 25-SEP-2020  
 Account: BMRPLLBW

Project: ELK LAKE,SILV STRIKE,ELS20001

CERTIFICATE OF ANALYSIS	SD20188063
-------------------------	------------

Sample Description	Method	WEI-21 Recvd Wt.	ME-MS61 Ag	ME-MS61 Al	ME-MS61 As	ME-MS61 Ba	ME-MS61 Be	ME-MS61 Bi	ME-MS61 Ca	ME-MS61 Cd	ME-MS61 Ce	ME-MS61 Co	ME-MS61 Cr	ME-MS61 Cs	ME-MS61 Cu	ME-MS61 Fe
	Analyte	kg	ppm	%	ppm	ppm	ppm	ppm	%	ppm	ppm	ppm	ppm	ppm	ppm	%
	Units															
	LOD															
2748		2.36	0.02	5.46	1.4	120	0.69	0.05	1.78	0.03	10.75	36.4	75	0.45	113.0	2.81
2749		1.79	0.14	7.14	1.4	100	1.05	0.09	1.80	0.02	23.5	12.9	64	0.35	7.0	3.81
2750		2.54	0.04	7.15	0.9	130	0.89	0.10	2.23	<0.02	63.4	25.9	329	0.56	568	4.96

\*\*\*\*\* See Appendix Page for comments regarding this certificate \*\*\*\*\*



ALS Canada Ltd.  
 2103 Dollarton Hwy  
 North Vancouver BC V7H 0A7  
 Phone: +1 604 984 0221 Fax: +1 604 984 0218  
 www.alsglobal.com/geochemistry

To: BATTERY MINERAL RESOURCES CORP.  
 THE PACIFIC BUILDING  
 SUITE 400, 744 WEST HASTINGS STREET  
 VANCOUVER BC V6C 1A5

Page: 3 - B  
 Total # Pages: 3 (A - D)  
 Plus Appendix Pages  
 Finalized Date: 25-SEP-2020  
 Account: BMRPLLBW

Project: ELK LAKE,SILV STRIKE,ELS20001

**CERTIFICATE OF ANALYSIS SD20188063**

Sample Description	Method Analyte Units LOD	ME-MS61	ME-MS61	ME-MS61	ME-MS61	ME-MS61	ME-MS61	ME-MS61	ME-MS61	ME-MS61	ME-MS61	ME-MS61	ME-MS61	ME-MS61	ME-MS61	ME-MS61
		Ga ppm 0.05	Ge ppm 0.05	Hf ppm 0.1	In ppm 0.005	K % 0.01	La ppm 0.5	Li ppm 0.2	Mg % 0.01	Mn ppm 5	Mo ppm 0.05	Na % 0.01	Nb ppm 0.1	Ni ppm 0.2	P ppm 10	Pb ppm 0.5
2748		11.00	0.09	1.9	0.032	0.44	5.5	33.6	1.34	325	1.27	2.96	2.7	35.7	110	4.3
2749		18.15	0.06	1.5	0.023	0.65	9.4	34.6	2.16	296	0.44	3.82	4.1	44.4	1050	2.3
2750		15.20	0.11	0.6	0.051	0.70	31.1	35.4	2.10	428	1.21	3.05	3.4	111.0	590	1.7



ALS Canada Ltd.  
 2103 Dollarton Hwy  
 North Vancouver BC V7H 0A7  
 Phone: +1 604 984 0221 Fax: +1 604 984 0218  
 www.alsglobal.com/geochemistry

To: BATTERY MINERAL RESOURCES CORP.  
 THE PACIFIC BUILDING  
 SUITE 400, 744 WEST HASTINGS STREET  
 VANCOUVER BC V6C 1A5

Page: 3 - C  
 Total # Pages: 3 (A - D)  
 Plus Appendix Pages  
 Finalized Date: 25-SEP-2020  
 Account: BMRPLLBW

Project: ELK LAKE,SILV STRIKE,ELS20001

**CERTIFICATE OF ANALYSIS SD20188063**

Sample Description	Method Analyte Units LOD	ME-MS61	ME-MS61	ME-MS61	ME-MS61	ME-MS61	ME-MS61	ME-MS61	ME-MS61	ME-MS61	ME-MS61	ME-MS61	ME-MS61	ME-MS61	ME-MS61	ME-MS61
		Rb ppm 0.1	Re ppm 0.002	S % 0.01	Sb ppm 0.05	Sc ppm 0.1	Se ppm 1	Sn ppm 0.2	Sr ppm 0.2	Ta ppm 0.05	Te ppm 0.05	Th ppm 0.01	Ti % 0.005	Tl ppm 0.02	U ppm 0.1	V ppm 1
2748		12.3	<0.002	0.05	0.18	14.1	<1	0.6	28.0	0.29	<0.05	1.54	0.182	0.07	0.6	86
2749		12.0	<0.002	0.01	0.32	11.9	<1	0.7	119.5	0.28	0.06	4.42	0.227	0.08	1.4	91
2750		19.9	<0.002	0.22	0.20	20.7	1	0.6	172.0	0.22	<0.05	2.64	0.285	0.08	0.5	113



ALS Canada Ltd.  
 2103 Dollarton Hwy  
 North Vancouver BC V7H 0A7  
 Phone: +1 604 984 0221 Fax: +1 604 984 0218  
 www.alsglobal.com/geochemistry

To: BATTERY MINERAL RESOURCES CORP.  
 THE PACIFIC BUILDING  
 SUITE 400, 744 WEST HASTINGS STREET  
 VANCOUVER BC V6C 1A5

Page: 3 - D  
 Total # Pages: 3 (A - D)  
 Plus Appendix Pages  
 Finalized Date: 25-SEP-2020  
 Account: BMRPLLBW

Project: ELK LAKE,SILV STRIKE,ELS20001

<b>CERTIFICATE OF ANALYSIS SD20188063</b>
---

Sample Description	Method Analyte Units LOD	ME-MS61 W ppm 0.1	ME-MS61 Y ppm 0.1	ME-MS61 Zn ppm 2	ME-MS61 Zr ppm 0.5	Co-OG62 Co % 0.0005	Cu-OG62 Cu % 0.001	Ni-OG62 Ni % 0.001	CRU-QC Pass2mm % 0.01	PUL-QC Pass75um % 0.01
2748		1.4	7.3	43	71.5					
2749		0.3	11.2	26	50.6					
2750		0.1	13.9	45	16.3					



ALS Canada Ltd.  
 2103 Dollarton Hwy  
 North Vancouver BC V7H 0A7  
 Phone: +1 604 984 0221 Fax: +1 604 984 0218  
 www.alsglobal.com/geochemistry

To: BATTERY MINERAL RESOURCES CORP.  
 THE PACIFIC BUILDING  
 SUITE 400, 744 WEST HASTINGS STREET  
 VANCOUVER BC V6C 1A5

Page: Appendix 1  
 Total # Appendix Pages: 1  
 Finalized Date: 25-SEP-2020  
 Account: BMRPLLBW

Project: ELK LAKE,SILV STRIKE,ELS20001

**CERTIFICATE OF ANALYSIS SD20188063**

CERTIFICATE COMMENTS									
	<b>ANALYTICAL COMMENTS</b>								
Applies to Method:	REEs may not be totally soluble in this method. ME-MS61								
	<b>LABORATORY ADDRESSES</b>								
Applies to Method:	Processed at ALS Sudbury located at 1351-B Kelly Lake Road, Unit #1, Sudbury, ON, Canada. <table border="0" style="width: 100%;"> <tr> <td>CRU-31</td> <td>CRU-QC</td> <td>LOG-22</td> <td>LOG-24</td> </tr> <tr> <td>PUL-31</td> <td>PUL-QC</td> <td>SPL-21</td> <td>WEI-21</td> </tr> </table>	CRU-31	CRU-QC	LOG-22	LOG-24	PUL-31	PUL-QC	SPL-21	WEI-21
CRU-31	CRU-QC	LOG-22	LOG-24						
PUL-31	PUL-QC	SPL-21	WEI-21						
Applies to Method:	Processed at ALS Vancouver located at 2103 Dollarton Hwy, North Vancouver, BC, Canada. <table border="0" style="width: 100%;"> <tr> <td>Co-OG62</td> <td>Cu-OG62</td> <td>ME-MS61</td> <td>ME-OG62</td> </tr> <tr> <td>Ni-OG62</td> <td></td> <td></td> <td></td> </tr> </table>	Co-OG62	Cu-OG62	ME-MS61	ME-OG62	Ni-OG62			
Co-OG62	Cu-OG62	ME-MS61	ME-OG62						
Ni-OG62									



ALS Canada Ltd.  
 2103 Dollarton Hwy  
 North Vancouver BC V7H 0A7  
 Phone: +1 604 984 0221 Fax: +1 604 984 0218  
 www.alsglobal.com/geochemistry

To: BATTERY MINERAL RESOURCES CORP.  
 THE PACIFIC BUILDING  
 SUITE 400, 744 WEST HASTINGS STREET  
 VANCOUVER BC V6C 1A5

Page: 1  
 Total # Pages: 2 (A - D)  
 Plus Appendix Pages  
 Finalized Date: 25-SEP-2020  
 Account: BMRPLLBW

**CERTIFICATE SD20188066**

Project: ELK LAKE,SILV STRIKE, ELS20002

This report is for 39 Drill Core samples submitted to our lab in Sudbury, ON, Canada on 28-AUG-2020.

The following have access to data associated with this certificate:

PETER DOYLE FRANK PLOEGER ANDREW SALERNO	MIKE HENDRICKSON MERCEDES RICH	SEAN HICKS MONIQUE RUHL
--	-----------------------------------	----------------------------

SAMPLE PREPARATION	
ALS CODE	DESCRIPTION
WEI-21	Received Sample Weight
LOG-24	Pulp Login - Rcd w/o Barcode
CRU-QC	Crushing QC Test
PUL-QC	Pulverizing QC Test
LOG-22	Sample login - Rcd w/o BarCode
CRU-31	Fine crushing - 70% <2mm
SPL-21	Split sample - riffle splitter
PUL-31	Pulverize up to 250g 85% <75 um

ANALYTICAL PROCEDURES		
ALS CODE	DESCRIPTION	
ME-MS61	48 element four acid ICP-MS	
ME-OG62	Ore Grade Elements - Four Acid	ICP-AES
Co-OG62	Ore Grade Co - Four Acid	
Cu-OG62	Ore Grade Cu - Four Acid	
Ni-OG62	Ore Grade Ni - Four Acid	

This is the Final Report and supersedes any preliminary report with this certificate number. Results apply to samples as submitted. All pages of this report have been checked and approved for release.

\*\*\*\*\* See Appendix Page for comments regarding this certificate \*\*\*\*\*

**Signature:**   
 Saa Traxler, General Manager, North Vancouver



ALS Canada Ltd.  
 2103 Dollarton Hwy  
 North Vancouver BC V7H 0A7  
 Phone: +1 604 984 0221 Fax: +1 604 984 0218  
 www.alsglobal.com/geochemistry

To: BATTERY MINERAL RESOURCES CORP.  
 THE PACIFIC BUILDING  
 SUITE 400, 744 WEST HASTINGS STREET  
 VANCOUVER BC V6C 1A5

Page: 2 - A  
 Total # Pages: 2 (A - D)  
 Plus Appendix Pages  
 Finalized Date: 25-SEP-2020  
 Account: BMRPLLW

Project: ELK LAKE,SILV STRIKE, ELS20002

**CERTIFICATE OF ANALYSIS SD20188066**

Sample Description	Method	WEI-21	ME-MS61	ME-MS61	ME-MS61	ME-MS61	ME-MS61	ME-MS61	ME-MS61	ME-MS61	ME-MS61	ME-MS61	ME-MS61	ME-MS61	ME-MS61	ME-MS61
	Analyte	Recvd Wt.	Ag	Al	As	Ba	Be	Bi	Ca	Cd	Ce	Co	Cr	Cs	Cu	Fe
Units		kg	ppm	%	ppm	ppm	ppm	ppm	%	ppm	ppm	ppm	ppm	ppm	ppm	%
LOD		0.02	0.01	0.01	0.2	10	0.05	0.01	0.01	0.02	0.01	0.1	1	0.05	0.2	0.01
2751		2.14	0.25	8.31	3.3	200	1.26	0.54	5.29	<0.02	31.0	56.8	36	1.36	161.0	5.50
2752		2.63	0.07	8.53	1.8	250	0.57	0.08	5.69	0.06	15.05	36.2	39	1.32	114.0	5.95
2753		2.46	0.06	8.33	1.8	210	0.46	0.06	6.20	0.07	12.70	40.4	44	0.98	108.5	6.58
2754		2.55	0.06	8.62	1.9	270	0.82	0.06	5.28	0.03	19.45	29.7	47	2.07	109.0	4.96
2755		2.54	0.08	8.46	1.5	200	0.51	0.04	6.16	0.06	11.15	37.4	42	0.84	107.0	5.98
2756		2.21	0.10	8.26	2.2	190	0.52	0.04	6.84	0.05	17.45	38.5	49	0.96	104.5	6.03
2757		2.51	0.09	7.94	2.8	190	0.50	0.17	6.00	0.08	21.9	38.6	56	0.96	106.0	6.21
2758		2.39	0.09	7.98	2.7	220	0.40	0.06	6.01	0.07	13.25	39.9	62	1.06	110.0	6.33
2759		0.52	0.08	8.58	1.7	190	0.41	0.04	6.65	0.07	11.85	38.2	59	1.01	114.0	6.19
2760		0.61	0.09	8.77	1.8	190	0.45	0.04	6.33	0.06	10.45	39.0	60	1.04	114.5	6.27
2761		0.12	4.06	5.27	13.0	110	0.51	0.99	3.39	2.15	16.60	957	267	0.77	>10000	17.45
2762		1.94	0.05	7.90	2.6	220	0.65	0.08	4.43	0.02	18.05	30.7	70	1.90	124.0	4.81
2763		2.00	0.05	8.16	3.8	320	1.02	0.09	3.92	<0.02	14.75	17.6	78	3.03	101.5	2.91
2764		2.62	0.07	7.86	2.8	250	0.95	0.08	4.70	<0.02	21.0	26.8	76	2.21	123.5	4.16
2765		2.39	0.09	8.21	1.7	210	0.68	0.07	6.35	0.04	17.90	37.0	61	0.96	109.5	5.73
2766		2.50	0.09	8.37	2.1	240	0.63	0.05	6.15	0.07	15.20	35.9	66	1.10	112.5	5.78
2767		1.99	0.10	8.07	4.0	190	1.48	0.11	7.00	<0.02	48.1	27.1	72	2.68	95.7	4.32
2768		2.40	0.09	8.31	1.7	220	0.51	0.04	6.06	0.06	11.35	39.0	80	0.93	107.0	5.98
2769		2.38	0.09	8.35	2.1	220	0.50	0.04	6.28	0.06	11.20	37.6	78	0.78	109.0	5.97
2770		2.88	0.09	8.68	2.0	250	0.56	0.07	6.46	0.04	19.45	34.8	78	1.66	113.5	5.61
2771		2.29	0.12	8.44	2.8	210	0.78	0.10	6.15	0.02	19.30	40.8	75	0.92	117.5	5.84
2772		2.40	0.08	8.38	2.9	270	0.76	0.04	6.17	0.03	12.70	37.9	79	0.82	106.5	5.89
2773		1.93	0.13	8.55	2.2	330	0.66	0.03	6.12	0.05	13.60	37.3	77	1.03	104.5	5.87
2774		2.24	0.15	7.89	3.6	330	0.81	0.15	7.03	0.06	27.7	36.8	73	0.93	155.0	5.44
2775		0.52	0.01	0.11	0.3	20	0.06	<0.01	29.8	<0.02	0.91	0.8	2	<0.05	2.1	0.16
2776		2.33	0.11	8.21	2.6	220	0.61	0.05	6.43	0.03	17.10	41.7	86	0.79	99.2	6.26
2777		2.26	0.12	8.28	2.8	220	0.67	0.04	6.65	0.03	20.8	36.5	103	1.04	93.9	5.82
2778		2.51	0.13	7.99	2.9	300	0.39	0.03	6.11	2.15	9.91	39.1	146	0.91	94.3	6.05
2779		0.93	0.13	7.70	2.5	160	1.03	0.10	7.73	0.03	55.6	50.1	119	0.74	101.0	6.46
2780		1.10	0.12	7.61	2.6	160	1.08	0.10	8.14	0.03	56.7	56.7	125	0.66	85.9	6.49
2781		0.06	0.81	6.84	2.6	240	1.01	0.08	5.47	0.84	35.3	>10000	170	0.72	1895	6.93
2782		2.70	0.07	7.82	2.3	190	0.95	0.07	7.27	0.04	27.6	54.3	134	0.84	101.0	6.00
2783		2.45	0.07	7.91	3.3	250	0.44	0.06	6.31	0.03	9.70	48.2	147	1.08	91.2	6.49
2784		1.97	0.07	7.77	3.6	160	1.01	0.14	6.34	0.02	17.55	59.2	148	1.15	103.5	6.71
2785		2.57	0.13	7.52	3.9	190	1.40	0.28	7.95	0.02	75.5	44.6	145	1.23	239	6.14
2786		1.16	0.81	6.43	2.6	70	1.49	0.23	14.30	<0.02	49.7	40.4	128	0.54	292	6.27
2787		2.05	0.07	7.77	1.8	190	1.00	0.06	7.14	0.02	11.50	41.6	154	0.89	102.0	6.62
2788		1.19	0.17	7.06	4.2	70	1.04	0.13	8.08	0.02	20.3	187.5	142	0.45	135.0	8.49
2789		2.76	0.09	7.36	3.6	130	0.41	0.08	6.46	0.02	9.17	47.6	107	0.30	85.6	6.77





ALS Canada Ltd.  
 2103 Dollarton Hwy  
 North Vancouver BC V7H 0A7  
 Phone: +1 604 984 0221 Fax: +1 604 984 0218  
 www.alsglobal.com/geochemistry

To: BATTERY MINERAL RESOURCES CORP.  
 THE PACIFIC BUILDING  
 SUITE 400, 744 WEST HASTINGS STREET  
 VANCOUVER BC V6C 1A5

Page: 2 - B  
 Total # Pages: 2 (A - D)  
 Plus Appendix Pages  
 Finalized Date: 25-SEP-2020  
 Account: BMRPLLBW

Project: ELK LAKE,SILV STRIKE, ELS20002

**CERTIFICATE OF ANALYSIS SD20188066**

Sample Description	Method Analyte Units LOD	ME-MS61	ME-MS61	ME-MS61	ME-MS61	ME-MS61	ME-MS61	ME-MS61	ME-MS61	ME-MS61	ME-MS61	ME-MS61	ME-MS61	ME-MS61	ME-MS61	
		Ga ppm	Ge ppm	Hf ppm	In ppm	K %	La ppm	Li ppm	Mg %	Mn ppm	Mo ppm	Na %	Nb ppm	Ni ppm	P ppm	Pb ppm
2751		17.25	0.10	1.5	0.046	2.34	13.7	74.0	2.68	816	0.57	1.93	2.2	81.7	260	15.9
2752		15.90	0.08	1.3	0.050	2.12	7.3	60.0	3.49	994	0.33	1.52	2.1	68.9	250	3.8
2753		15.15	0.09	1.2	0.042	1.58	5.9	50.4	3.87	1100	0.44	1.52	2.1	83.7	240	4.3
2754		15.90	0.10	1.3	0.051	3.07	10.5	76.9	3.29	706	0.37	1.27	2.0	58.8	230	2.7
2755		15.30	0.07	1.3	0.044	1.49	5.2	49.6	3.43	989	0.35	1.48	2.0	78.2	240	3.9
2756		15.00	0.09	1.2	0.048	1.42	9.4	49.1	3.60	1100	0.34	1.49	1.9	81.9	230	4.3
2757		14.55	0.10	1.3	0.052	1.32	11.2	57.1	4.02	1120	0.33	1.90	2.0	87.4	230	13.7
2758		14.50	0.09	1.2	0.051	1.53	6.1	45.6	4.00	1100	0.32	1.41	2.0	95.2	220	6.6
2759		15.50	0.07	1.2	0.052	1.50	6.0	44.4	3.70	1050	0.38	1.43	2.0	88.4	230	4.9
2760		15.80	0.07	1.2	0.042	1.54	4.9	44.0	3.75	1040	0.38	1.44	2.0	89.5	240	5.1
2761		11.60	0.23	1.3	0.121	0.30	7.0	9.4	3.89	989	4.42	1.15	4.9	>10000	460	14.4
2762		15.95	0.09	1.3	0.056	3.35	9.1	86.3	3.25	580	0.38	1.23	2.1	72.3	250	2.3
2763		18.00	0.13	1.5	0.031	7.13	7.0	96.5	1.49	312	0.34	0.10	2.4	28.7	270	1.8
2764		16.75	0.10	1.2	0.047	4.15	10.4	88.2	2.64	545	0.36	1.26	2.1	61.2	240	2.8
2765		15.30	0.09	1.1	0.058	1.49	9.4	64.2	3.48	1020	0.38	2.07	2.0	82.4	220	4.1
2766		15.10	0.10	1.2	0.048	1.77	7.5	53.2	3.39	958	0.32	1.49	2.0	81.7	230	4.5
2767		16.40	0.13	1.3	0.050	2.54	25.4	88.9	2.57	704	0.32	2.02	2.0	59.3	230	4.5
2768		15.05	0.09	1.2	0.044	1.66	5.2	51.7	3.87	999	0.29	1.40	1.9	108.5	220	4.0
2769		14.80	0.08	1.1	0.045	1.75	5.2	47.2	3.71	1000	0.32	1.46	1.9	89.2	230	3.7
2770		15.45	0.09	1.2	0.055	2.33	10.6	63.0	3.36	976	0.41	1.45	2.0	77.2	240	4.7
2771		15.65	0.09	1.1	0.063	1.73	10.9	73.2	3.80	1090	0.28	2.46	1.9	91.3	230	34.9
2772		14.80	0.07	1.2	0.051	1.84	7.4	60.4	3.83	1040	0.29	1.82	1.9	90.3	230	5.6
2773		15.25	0.09	1.2	0.051	1.95	7.6	51.1	3.69	1080	0.34	1.52	1.9	85.7	230	4.3
2774		14.50	0.09	1.1	0.074	1.64	17.4	51.2	3.50	1240	0.33	2.05	1.8	80.0	210	13.2
2775		0.28	0.12	<0.1	<0.005	0.02	1.0	1.4	3.64	169	0.05	0.04	0.1	2.2	70	<0.5
2776		14.70	0.08	1.2	0.064	1.67	9.3	44.9	4.09	1100	0.40	1.65	1.8	85.7	230	4.0
2777		14.15	0.08	1.1	0.059	1.83	13.5	53.2	4.10	1040	0.31	1.46	1.7	91.3	220	4.3
2778		14.20	0.08	1.1	0.041	1.71	4.6	42.2	4.44	1300	0.31	1.44	1.7	103.5	210	245
2779		16.55	0.11	1.4	0.119	1.11	26.0	46.3	3.89	1390	0.55	2.38	1.8	102.0	360	21.6
2780		16.20	0.10	1.2	0.107	1.13	25.1	48.0	3.94	1420	0.38	2.26	1.7	106.5	320	20.8
2781		18.30	0.13	3.1	0.065	0.64	17.5	7.0	3.60	961	2.60	2.12	21.8	>10000	1450	18.5
2782		14.45	0.09	1.0	0.071	1.26	12.4	46.5	3.73	1510	0.34	2.31	1.7	138.0	200	8.2
2783		13.40	0.08	1.0	0.043	1.82	4.6	52.6	4.79	1340	0.28	1.56	1.5	182.0	190	5.3
2784		14.45	0.07	1.0	0.063	1.22	8.3	69.0	4.77	1380	0.28	2.03	1.6	205	200	4.7
2785		14.40	0.11	1.1	0.088	1.22	36.6	55.4	3.85	1630	0.47	2.01	1.5	181.0	300	6.8
2786		15.05	0.08	0.8	0.216	0.41	25.3	44.2	2.94	1430	0.63	2.59	1.2	137.0	160	4.4
2787		12.85	<0.05	1.0	0.051	1.08	5.2	42.7	4.46	1690	0.27	2.34	1.5	193.0	190	36.6
2788		17.70	<0.05	0.9	0.101	0.60	10.6	52.1	4.73	1310	0.87	2.30	1.3	191.0	170	9.0
2789		12.45	<0.05	0.9	0.043	0.65	4.2	60.3	5.31	1340	0.28	2.22	1.3	224	150	16.2



ALS Canada Ltd.  
 2103 Dollarton Hwy  
 North Vancouver BC V7H 0A7  
 Phone: +1 604 984 0221 Fax: +1 604 984 0218  
 www.alsglobal.com/geochemistry

To: BATTERY MINERAL RESOURCES CORP.  
 THE PACIFIC BUILDING  
 SUITE 400, 744 WEST HASTINGS STREET  
 VANCOUVER BC V6C 1A5

Page: 2 - C  
 Total # Pages: 2 (A - D)  
 Plus Appendix Pages  
 Finalized Date: 25-SEP-2020  
 Account: BMRPLLBW

Project: ELK LAKE,SILV STRIKE, ELS20002

**CERTIFICATE OF ANALYSIS SD20188066**

Sample Description	Method Analyte Units LOD	ME-MS61	ME-MS61	ME-MS61	ME-MS61	ME-MS61	ME-MS61	ME-MS61	ME-MS61	ME-MS61	ME-MS61	ME-MS61	ME-MS61	ME-MS61	ME-MS61	
		Rb	Re	S	Sb	Sc	Se	Sn	Sr	Ta	Te	Th	Ti	Tl	U	V
		ppm	ppm	%	ppm	ppm	ppm	ppm	ppm	ppm	ppm	ppm	%	ppm	ppm	ppm
2751		65.9	<0.002	0.15	0.23	32.8	<1	0.7	175.0	0.17	<0.05	1.63	0.341	0.48	1.1	204
2752		59.7	<0.002	0.08	0.24	28.4	1	0.6	198.0	0.15	<0.05	1.30	0.327	0.60	0.4	189
2753		67.5	0.003	0.08	0.21	31.7	1	0.5	189.5	0.14	<0.05	1.49	0.347	0.55	0.5	202
2754		51.5	0.002	0.08	0.16	25.1	1	0.6	168.0	0.15	<0.05	1.14	0.335	0.48	0.4	193
2755		45.0	<0.002	0.07	0.19	29.2	<1	0.5	190.0	0.13	<0.05	1.34	0.327	0.50	0.6	188
2756		61.6	0.002	0.07	0.17	30.5	1	0.5	191.0	0.14	<0.05	1.39	0.323	0.54	0.7	187
2757		54.9	0.002	0.07	0.21	31.0	<1	0.5	169.5	0.14	<0.05	1.34	0.318	0.37	0.5	185
2758		61.3	<0.002	0.07	0.23	31.4	1	0.5	182.5	0.13	<0.05	1.30	0.320	0.53	0.5	191
2759		49.8	<0.002	0.07	0.17	30.1	<1	0.5	190.5	0.14	<0.05	1.30	0.331	0.51	0.5	195
2760		45.7	<0.002	0.08	0.18	29.9	1	0.5	193.0	0.14	<0.05	1.26	0.339	0.52	0.5	194
2761		10.8	0.050	7.98	4.14	8.9	21	2.4	182.0	0.30	4.29	1.18	0.508	0.19	0.4	77
2762		43.4	<0.002	0.09	0.14	22.9	1	0.5	151.5	0.15	<0.05	0.86	0.333	0.48	0.7	199
2763		54.6	<0.002	0.09	0.21	16.9	1	0.7	60.4	0.17	<0.05	0.99	0.380	0.64	1.0	218
2764		47.4	<0.002	0.09	0.15	22.7	1	0.6	139.5	0.15	<0.05	0.87	0.348	0.56	0.7	207
2765		37.8	<0.002	0.07	0.18	27.8	1	0.6	183.5	0.14	<0.05	1.12	0.317	0.44	0.8	186
2766		58.0	<0.002	0.07	0.20	29.7	1	0.6	183.0	0.14	<0.05	1.31	0.321	0.56	0.5	188
2767		57.9	<0.002	0.06	0.25	30.4	1	0.6	169.5	0.15	<0.05	1.16	0.322	0.40	0.7	188
2768		55.9	<0.002	0.08	0.23	29.8	1	0.5	174.5	0.12	<0.05	1.21	0.318	0.50	0.4	188
2769		44.6	<0.002	0.07	0.24	28.7	1	0.5	174.0	0.13	<0.05	1.09	0.314	0.55	0.4	188
2770		62.2	<0.002	0.08	0.23	29.3	1	0.5	177.0	0.14	<0.05	1.21	0.325	0.47	0.5	194
2771		64.7	<0.002	0.10	0.29	31.0	1	0.6	165.5	0.13	<0.05	1.29	0.313	0.41	0.8	190
2772		53.3	<0.002	0.07	0.32	29.3	1	0.5	167.0	0.13	<0.05	1.25	0.319	0.48	0.5	189
2773		61.3	<0.002	0.07	0.27	30.6	1	0.5	171.0	0.14	<0.05	1.23	0.311	0.55	0.5	189
2774		61.5	<0.002	0.09	0.28	29.3	1	0.5	157.0	0.12	<0.05	1.22	0.293	0.48	0.7	175
2775		0.9	<0.002	<0.01	0.10	0.4	1	<0.2	71.3	<0.05	<0.05	0.06	0.006	<0.02	0.1	3
2776		51.5	<0.002	0.09	0.21	28.7	1	0.6	166.0	0.13	<0.05	1.13	0.312	0.40	0.5	189
2777		58.3	0.002	0.08	0.18	30.0	<1	0.5	177.0	0.13	<0.05	1.08	0.299	0.44	0.6	188
2778		61.0	<0.002	0.08	0.38	31.7	<1	0.4	144.0	0.12	<0.05	1.07	0.298	0.40	0.4	186
2779		51.1	<0.002	0.14	0.34	31.4	1	1.2	110.5	0.14	<0.05	1.77	0.273	0.21	2.9	206
2780		52.6	<0.002	0.15	0.29	32.4	<1	1.1	108.5	0.12	<0.05	1.37	0.270	0.22	2.6	194
2781		20.0	<0.002	2.59	2.70	19.7	1	1.3	403	1.12	<0.05	2.52	0.981	0.09	0.6	143
2782		63.7	<0.002	0.06	0.40	35.3	<1	0.5	109.0	0.11	<0.05	1.21	0.287	0.27	0.5	185
2783		80.4	<0.002	0.07	0.41	32.9	<1	0.4	109.0	0.11	<0.05	0.94	0.279	0.32	0.4	184
2784		58.1	<0.002	0.12	0.32	33.1	<1	0.6	95.6	0.11	<0.05	1.06	0.289	0.25	0.6	181
2785		41.1	<0.002	0.09	0.36	28.9	<1	0.5	100.5	0.12	<0.05	1.13	0.281	0.24	0.8	176
2786		19.9	<0.002	0.11	0.20	27.5	<1	3.1	116.0	0.08	<0.05	0.90	0.227	0.08	2.4	163
2787		34.3	<0.002	0.06	0.44	28.2	<1	0.5	116.0	0.11	<0.05	0.98	0.289	0.23	0.4	178
2788		25.1	<0.002	0.46	0.18	27.6	1	3.0	83.9	0.09	0.05	1.01	0.242	0.12	2.8	179
2789		21.5	<0.002	0.06	0.15	29.1	<1	0.4	100.5	0.08	<0.05	0.88	0.248	0.14	0.4	153



ALS Canada Ltd.  
 2103 Dollarton Hwy  
 North Vancouver BC V7H 0A7  
 Phone: +1 604 984 0221 Fax: +1 604 984 0218  
 www.alsglobal.com/geochemistry

To: BATTERY MINERAL RESOURCES CORP.  
 THE PACIFIC BUILDING  
 SUITE 400, 744 WEST HASTINGS STREET  
 VANCOUVER BC V6C 1A5

Page: 2 - D  
 Total # Pages: 2 (A - D)  
 Plus Appendix Pages  
 Finalized Date: 25-SEP-2020  
 Account: BMRPLLBW

Project: ELK LAKE,SILV STRIKE, ELS20002

**CERTIFICATE OF ANALYSIS SD20188066**

Sample Description	Method Analyte Units LOD	ME-MS61	ME-MS61	ME-MS61	ME-MS61	Co-OG62	Cu-OG62	Ni-OG62	CRU-QC	PUL-QC
		W ppm 0.1	Y ppm 0.1	Zn ppm 2	Zr ppm 0.5	Co % 0.0005	Cu % 0.001	Ni % 0.001	Pass2mm % 0.01	Pass75um % 0.01
2751		0.3	14.0	78	53.5				77.6	86.9
2752		0.3	13.9	70	47.9					89.3
2753		0.3	14.0	80	45.9					
2754		0.2	15.4	51	47.4					
2755		0.2	12.8	69	48.1					
2756		0.2	16.0	77	45.9					
2757		0.2	16.0	91	45.1					
2758		0.2	13.5	76	44.3					
2759		0.2	13.5	71	44.2					
2760		0.2	12.3	72	45.3					
2761		2.6	9.2	139	48.0		1.630	4.77		
2762		0.3	14.0	50	47.3					
2763		0.3	10.6	16	54.3					
2764		0.3	14.5	47	45.9					
2765		0.3	15.6	77	44.5					
2766		0.2	14.0	69	43.7					
2767		0.3	20.9	60	45.9					
2768		0.2	12.8	64	42.2					
2769		0.2	11.9	65	42.4					
2770		0.3	16.3	60	45.4					
2771		0.3	17.1	89	42.7					
2772		0.2	14.3	74	44.2					
2773		0.5	15.8	66	45.3					
2774		0.3	22.1	83	42.1					
2775		<0.1	2.0	<2	1.4					
2776		0.5	16.1	73	41.7					
2777		0.3	19.7	71	39.9					
2778		0.3	12.1	261	39.8					
2779		1.8	27.0	96	50.3					
2780		1.7	28.5	96	42.8					
2781		1.7	19.6	126	132.5	2.11		2.41		
2782		0.8	17.4	67	40.1					
2783		0.3	11.3	64	34.5					
2784		1.2	13.2	70	35.9					
2785		1.2	18.0	66	39.0					
2786		6.1	26.4	56	28.4					
2787		1.2	11.7	68	34.4					
2788		7.2	15.1	80	30.8					
2789		0.6	11.1	106	31.8					



ALS Canada Ltd.  
 2103 Dollarton Hwy  
 North Vancouver BC V7H 0A7  
 Phone: +1 604 984 0221 Fax: +1 604 984 0218  
 www.alsglobal.com/geochemistry

To: BATTERY MINERAL RESOURCES CORP.  
 THE PACIFIC BUILDING  
 SUITE 400, 744 WEST HASTINGS STREET  
 VANCOUVER BC V6C 1A5

Page: Appendix 1  
 Total # Appendix Pages: 1  
 Finalized Date: 25-SEP-2020  
 Account: BMRPLLBW

Project: ELK LAKE,SILV STRIKE, ELS20002

**CERTIFICATE OF ANALYSIS SD20188066**

	<b>CERTIFICATE COMMENTS</b>												
	<b>ANALYTICAL COMMENTS</b>												
Applies to Method:	REEs may not be totally soluble in this method. ME-MS61												
	<b>LABORATORY ADDRESSES</b>												
Applies to Method:	Processed at ALS Sudbury located at 1351-B Kelly Lake Road, Unit #1, Sudbury, ON, Canada. <table style="width: 100%; border: none;"> <tr> <td style="width: 33%;">CRU-31</td> <td style="width: 33%;">CRU-QC</td> <td style="width: 33%;">LOG-22</td> <td style="width: 15%;"></td> </tr> <tr> <td>PUL-31</td> <td>PUL-QC</td> <td>SPL-21</td> <td>LOG-24</td> </tr> <tr> <td></td> <td></td> <td></td> <td>WEI-21</td> </tr> </table>	CRU-31	CRU-QC	LOG-22		PUL-31	PUL-QC	SPL-21	LOG-24				WEI-21
CRU-31	CRU-QC	LOG-22											
PUL-31	PUL-QC	SPL-21	LOG-24										
			WEI-21										
Applies to Method:	Processed at ALS Vancouver located at 2103 Dollarton Hwy, North Vancouver, BC, Canada. <table style="width: 100%; border: none;"> <tr> <td style="width: 33%;">Co-OG62</td> <td style="width: 33%;">Cu-OG62</td> <td style="width: 33%;">ME-MS61</td> <td style="width: 15%;"></td> </tr> <tr> <td>Ni-OG62</td> <td></td> <td></td> <td>ME-OG62</td> </tr> </table>	Co-OG62	Cu-OG62	ME-MS61		Ni-OG62			ME-OG62				
Co-OG62	Cu-OG62	ME-MS61											
Ni-OG62			ME-OG62										



ALS Canada Ltd.  
 2103 Dollarton Hwy  
 North Vancouver BC V7H 0A7  
 Phone: +1 604 984 0221 Fax: +1 604 984 0218  
 www.alsglobal.com/geochemistry

To: BATTERY MINERAL RESOURCES CORP.  
 THE PACIFIC BUILDING  
 SUITE 400, 744 WEST HASTINGS STREET  
 VANCOUVER BC V6C 1A5

Page: 1  
 Total # Pages: 2 (A - D)  
 Plus Appendix Pages  
 Finalized Date: 28-SEP-2020  
 Account: BMRPLLBW

**CERTIFICATE SD20192750**

Project: ELK LAKE-SILVERSTRIKE

This report is for 33 Drill Core samples submitted to our lab in Sudbury, ON, Canada on 2-SEP-2020.

The following have access to data associated with this certificate:

PETER DOYLE FRANK PLOEGER ANDREW SALERNO	MIKE HENDRICKSON MERCEDES RICH	SEAN HICKS MONIQUE RUHL
--	-----------------------------------	----------------------------

SAMPLE PREPARATION	
ALS CODE	DESCRIPTION
WEI-21	Received Sample Weight
LOG-24	Pulp Login - Rcd w/o Barcode
CRU-QC	Crushing QC Test
PUL-QC	Pulverizing QC Test
LOG-22	Sample login - Rcd w/o BarCode
CRU-31	Fine crushing - 70% <2mm
SPL-21	Split sample - riffle splitter
PUL-31	Pulverize up to 250g 85% <75 um

ANALYTICAL PROCEDURES		
ALS CODE	DESCRIPTION	
ME-MS61	48 element four acid ICP-MS	
ME-OG62	Ore Grade Elements - Four Acid	ICP-AES
Cu-OG62	Ore Grade Cu - Four Acid	
Ni-OG62	Ore Grade Ni - Four Acid	

This is the Final Report and supersedes any preliminary report with this certificate number. Results apply to samples as submitted. All pages of this report have been checked and approved for release.

\*\*\*\*\* See Appendix Page for comments regarding this certificate \*\*\*\*\*

Signature:   
 Saa Traxler, General Manager, North Vancouver



ALS Canada Ltd.  
 2103 Dollarton Hwy  
 North Vancouver BC V7H 0A7  
 Phone: +1 604 984 0221 Fax: +1 604 984 0218  
 www.alsglobal.com/geochemistry

To: BATTERY MINERAL RESOURCES CORP.  
 THE PACIFIC BUILDING  
 SUITE 400, 744 WEST HASTINGS STREET  
 VANCOUVER BC V6C 1A5

Page: 2 - A  
 Total # Pages: 2 (A - D)  
 Plus Appendix Pages  
 Finalized Date: 28-SEP-2020  
 Account: BMRPLLW

Project: ELK LAKE-SILVERSTRIKE

**CERTIFICATE OF ANALYSIS SD20192750**

Sample Description	Method Analyte Units LOD	WEI-21	ME-MS61	ME-MS61	ME-MS61	ME-MS61	ME-MS61	ME-MS61	ME-MS61	ME-MS61	ME-MS61	ME-MS61	ME-MS61	ME-MS61	ME-MS61	ME-MS61
		Recvd Wt. kg	Ag ppm	Al %	As ppm	Ba ppm	Be ppm	Bi ppm	Ca %	Cd ppm	Ce ppm	Co ppm	Cr ppm	Cs ppm	Cu ppm	Fe %
		0.02	0.01	0.01	0.2	10	0.05	0.01	0.01	0.02	0.01	0.1	1	0.05	0.2	0.01
2888		2.62	0.32	7.10	24.7	190	0.85	0.15	4.69	0.10	25.0	46.4	14	0.50	71.8	7.99
2889		2.55	0.28	7.15	41.3	170	1.26	0.19	5.45	0.07	48.8	72.9	12	0.73	76.4	7.63
2890		1.47	0.34	6.80	44.5	180	1.26	0.40	9.79	0.03	112.0	65.7	12	0.90	54.4	4.62
2891		2.21	0.40	6.97	80.9	100	0.92	0.69	7.17	0.03	46.0	88.4	10	0.43	105.5	5.74
2892		2.10	0.21	6.78	14.7	140	0.68	0.11	4.11	0.03	18.80	53.6	13	0.29	69.5	8.40
2893		2.08	0.28	6.83	12.8	180	0.63	0.12	3.82	0.04	20.9	47.4	13	0.29	56.8	8.44
2894		2.10	0.36	6.80	9.6	240	0.56	0.06	4.54	0.08	18.10	48.1	15	0.28	63.4	8.25
2895		2.45	0.22	6.58	9.4	90	1.31	0.32	8.96	<0.02	27.2	55.0	21	0.32	182.0	6.51
2896		2.34	0.19	7.14	10.3	160	1.16	0.19	5.72	0.03	25.1	47.9	24	0.57	263	7.61
2897		1.17	0.38	7.19	25.5	210	1.05	0.20	7.94	0.04	33.1	55.7	26	0.46	191.5	6.47
2898		2.59	0.12	7.17	4.4	150	0.73	0.08	5.71	0.04	20.8	47.7	26	0.65	122.5	8.07
2899		0.63	2.38	4.64	19.6	100	0.69	0.24	9.16	0.22	39.6	331	16	0.34	>10000	16.05
2900		0.67	2.20	5.52	12.9	110	0.85	0.16	8.76	0.28	43.6	234	19	0.40	>10000	11.60
2901		0.12	3.77	5.18	15.5	110	0.61	0.89	3.40	2.08	16.25	938	261	0.73	>10000	17.25
18857		2.52	0.13	7.01	3.7	150	0.75	0.08	5.43	0.11	21.4	47.5	23	0.50	194.0	7.83
2902		2.44	0.18	7.22	2.6	150	0.90	0.09	5.47	0.05	30.4	52.4	25	0.61	244	8.15
2903		2.41	3.07	7.08	2.4	120	1.11	0.08	5.95	0.04	28.1	46.3	25	0.66	640	8.09
2904		2.24	0.25	7.24	6.0	200	0.52	0.19	5.62	0.07	21.8	107.5	26	0.37	144.5	8.45
2905		2.44	0.11	7.24	4.5	290	0.45	0.04	5.86	0.11	13.80	41.2	27	0.92	115.5	7.02
2906		1.21	0.19	7.21	6.0	190	0.93	0.09	6.20	1.02	23.3	89.6	25	0.47	139.0	11.00
2907		2.49	0.15	7.74	3.7	240	0.64	0.10	5.87	0.19	19.75	53.0	29	0.71	168.0	7.58
2908		2.57	0.19	7.45	4.6	170	1.02	0.14	5.01	0.09	23.4	228	32	1.18	246	8.03
2909		2.45	0.11	7.32	4.0	220	0.48	0.07	5.99	0.12	14.80	41.3	35	0.61	132.5	7.18
2910		0.90	2.22	6.81	5.0	200	0.73	0.12	7.35	0.26	22.6	127.5	33	0.59	7150	8.63
2911		2.05	0.21	7.10	5.0	180	0.74	0.09	5.60	0.27	18.45	47.8	41	0.66	146.0	7.63
2912		2.85	0.13	7.26	2.8	200	0.80	0.06	5.86	0.11	23.8	43.5	38	0.46	130.0	7.25
2913		2.00	0.15	7.37	2.2	130	1.14	0.07	4.99	0.07	22.6	39.2	38	0.63	87.9	7.91
2914		2.58	0.31	7.46	2.1	200	1.02	0.07	5.20	0.14	20.1	47.6	30	0.62	158.5	7.54
2915		2.31	0.17	7.49	3.3	180	0.62	0.11	4.07	0.27	11.70	40.6	44	1.42	98.7	7.29
2916		2.66	0.26	7.11	1.2	70	1.57	0.22	6.65	<0.02	19.15	36.0	44	1.60	356	6.29
2917		2.17	0.52	8.09	6.3	110	1.69	0.35	5.72	0.02	17.65	39.8	55	1.64	272	6.50
2918		2.18	0.17	7.59	33.6	190	1.21	0.19	7.24	0.07	15.00	51.7	53	1.60	155.0	5.98
2919		2.24	0.49	7.54	95.5	180	1.74	0.72	10.40	0.35	33.9	71.9	46	1.81	150.0	4.75



ALS Canada Ltd.  
 2103 Dollarton Hwy  
 North Vancouver BC V7H 0A7  
 Phone: +1 604 984 0221 Fax: +1 604 984 0218  
 www.alsglobal.com/geochemistry

To: BATTERY MINERAL RESOURCES CORP.  
 THE PACIFIC BUILDING  
 SUITE 400, 744 WEST HASTINGS STREET  
 VANCOUVER BC V6C 1A5

Page: 2 - B  
 Total # Pages: 2 (A - D)  
 Plus Appendix Pages  
 Finalized Date: 28-SEP-2020  
 Account: BMRPLLBW

Project: ELK LAKE-SILVERSTRIKE

**CERTIFICATE OF ANALYSIS SD20192750**

Sample Description	Method Analyte Units LOD	ME-MS61	ME-MS61	ME-MS61	ME-MS61	ME-MS61	ME-MS61	ME-MS61	ME-MS61	ME-MS61	ME-MS61	ME-MS61	ME-MS61	ME-MS61	ME-MS61	
		Ga	Ge	Hf	In	K	La	Li	Mg	Mn	Mo	Na	Nb	Ni	P	Pb
		ppm	ppm	ppm	ppm	%	ppm	ppm	%	ppm	ppm	%	ppm	ppm	ppm	ppm
		0.05	0.05	0.1	0.005	0.01	0.5	0.2	0.01	5	0.05	0.01	0.1	0.2	10	0.5
2888		16.85	0.12	2.1	0.077	1.58	12.6	44.3	3.18	1460	0.79	2.36	3.2	51.5	350	25.8
2889		18.25	0.13	2.1	0.086	1.70	26.5	64.2	2.94	1440	0.56	2.36	3.4	52.6	370	13.0
2890		17.55	0.16	1.8	0.063	2.29	52.7	55.6	1.96	1240	0.43	2.45	2.9	43.5	330	6.2
2891		17.05	0.12	2.8	0.058	1.98	22.7	50.2	2.36	1240	1.32	2.77	3.1	48.5	330	7.7
2892		17.55	0.13	1.9	0.063	1.26	8.4	52.2	3.62	1520	0.38	2.74	2.9	53.2	320	6.9
2893		17.55	0.11	1.8	0.062	1.39	9.2	43.0	4.00	1500	0.33	2.67	2.9	55.5	330	11.5
2894		15.95	0.11	1.8	0.072	1.43	8.4	34.4	3.89	1660	0.42	2.32	2.8	60.2	310	11.9
2895		15.85	0.10	1.7	0.125	1.09	13.7	34.4	3.04	1460	0.47	2.39	2.5	61.5	240	6.3
2896		17.65	0.12	1.8	0.122	1.38	12.0	45.9	3.72	1580	0.52	2.19	2.7	68.2	270	40.1
2897		17.10	0.12	1.6	0.120	1.59	17.3	34.9	3.01	1380	0.71	2.17	2.5	65.8	300	8.4
2898		16.30	0.11	1.7	0.072	1.73	9.4	37.7	3.94	1530	0.43	1.99	2.7	69.3	300	11.9
2899		13.65	0.14	1.3	0.340	0.90	20.1	29.6	2.36	1310	3.34	1.50	6.8	79.6	150	12.3
2900		15.35	0.12	1.6	0.389	0.92	19.5	37.8	2.72	1340	1.84	2.02	3.5	80.4	190	12.4
2901		10.75	0.36	1.1	0.118	0.30	6.8	9.8	3.87	946	4.63	1.13	4.7	>10000	450	13.0
18857		16.20	0.10	1.6	0.077	1.57	9.6	34.8	3.77	1420	0.42	2.18	2.6	84.9	280	10.5
2902		16.50	0.09	1.7	0.078	1.65	14.8	34.1	3.84	1390	0.54	2.05	2.7	71.7	290	6.2
2903		17.90	0.11	1.5	0.105	1.29	12.7	40.2	3.80	1300	0.45	2.34	2.5	72.0	280	5.7
2904		16.90	0.10	1.6	0.067	1.42	9.2	37.2	3.66	1420	1.06	2.00	2.8	70.7	280	11.2
2905		15.15	0.09	1.5	0.050	1.91	6.0	30.7	3.26	1320	0.44	1.63	2.4	64.4	270	9.0
2906		17.25	0.09	1.5	0.088	1.41	10.2	41.2	3.44	1380	2.28	2.23	2.2	67.9	220	134.0
2907		17.60	0.09	1.5	0.074	2.01	8.3	38.5	3.55	1380	0.48	1.92	2.6	73.1	290	25.6
2908		16.95	0.08	1.4	0.113	1.28	10.4	48.5	3.55	1380	0.52	2.49	2.3	78.4	270	37.4
2909		15.20	0.07	1.5	0.059	1.82	6.4	33.4	3.36	1440	0.46	1.81	2.4	70.7	260	11.3
2910		15.70	0.10	1.3	0.188	1.51	9.8	34.4	3.35	1580	0.96	1.63	2.1	89.9	250	13.3
2911		15.35	0.06	1.5	0.072	1.47	8.0	40.6	3.76	1680	0.43	2.13	2.4	81.8	280	22.3
2912		16.15	0.09	1.5	0.078	1.63	9.9	36.9	3.58	1680	0.63	2.26	2.5	78.3	270	31.3
2913		17.10	0.06	1.5	0.101	1.20	9.1	44.0	3.66	1440	0.49	2.61	2.4	73.1	250	13.6
2914		16.95	0.09	1.5	0.083	1.75	8.6	38.7	3.32	1250	0.56	2.13	2.3	66.5	260	17.8
2915		14.45	0.08	1.2	0.065	1.47	5.1	68.4	4.31	1550	0.41	1.98	2.2	76.1	230	36.6
2916		15.65	0.06	1.3	0.202	0.71	8.0	60.5	3.24	1400	0.35	2.63	1.8	73.7	220	17.1
2917		17.25	0.06	1.4	0.136	1.05	8.3	64.8	3.03	1400	0.51	2.93	2.2	86.0	250	23.4
2918		15.25	0.06	1.3	0.093	1.94	7.0	43.6	2.77	1530	0.72	1.84	2.2	76.7	240	16.7
2919		14.70	0.11	1.2	0.241	1.39	16.0	49.2	2.15	2090	4.28	2.13	1.9	69.4	220	217



ALS Canada Ltd.  
 2103 Dollarton Hwy  
 North Vancouver BC V7H 0A7  
 Phone: +1 604 984 0221 Fax: +1 604 984 0218  
 www.alsglobal.com/geochemistry

To: BATTERY MINERAL RESOURCES CORP.  
 THE PACIFIC BUILDING  
 SUITE 400, 744 WEST HASTINGS STREET  
 VANCOUVER BC V6C 1A5

Page: 2 - C  
 Total # Pages: 2 (A - D)  
 Plus Appendix Pages  
 Finalized Date: 28-SEP-2020  
 Account: BMRPLLW

Project: ELK LAKE-SILVERSTRIKE

**CERTIFICATE OF ANALYSIS SD20192750**

Sample Description	Method Analyte Units LOD	ME-MS61	ME-MS61	ME-MS61	ME-MS61	ME-MS61	ME-MS61	ME-MS61	ME-MS61	ME-MS61	ME-MS61	ME-MS61	ME-MS61	ME-MS61	ME-MS61	ME-MS61
		Rb	Re	S	Sb	Sc	Se	Sn	Sr	Ta	Te	Th	Ti	Tl	U	V
		ppm	ppm	%	ppm	ppm	ppm	ppm	ppm	ppm	ppm	ppm	%	ppm	ppm	ppm
		0.1	0.002	0.01	0.05	0.1	1	0.2	0.2	0.05	0.05	0.01	0.005	0.02	0.1	1
2888		65.9	<0.002	0.11	0.74	41.8	1	0.5	148.0	0.25	<0.05	2.59	0.489	0.25	0.8	263
2889		68.0	0.002	0.10	0.55	45.0	<1	0.8	141.5	0.26	<0.05	2.44	0.501	0.24	0.9	275
2890		49.0	<0.002	0.10	0.51	43.0	1	0.7	88.5	0.23	<0.05	2.22	0.451	0.26	1.4	248
2891		43.3	0.004	0.13	0.56	40.8	1	0.7	76.9	0.26	<0.05	2.93	0.466	0.23	1.7	252
2892		45.7	0.002	0.09	0.41	43.6	<1	0.6	86.4	0.23	<0.05	2.03	0.461	0.26	0.6	256
2893		50.4	0.002	0.10	0.41	42.3	1	0.7	78.4	0.22	<0.05	1.98	0.444	0.31	0.6	248
2894		60.9	<0.002	0.10	0.77	42.8	1	0.6	152.5	0.21	<0.05	2.06	0.427	0.26	0.7	246
2895		50.4	<0.002	0.12	0.21	41.9	1	0.9	98.2	0.20	<0.05	1.83	0.392	0.17	0.9	226
2896		64.4	<0.002	0.12	0.37	45.0	1	1.2	110.0	0.20	<0.05	2.00	0.430	0.27	1.2	252
2897		66.6	<0.002	0.10	0.33	44.9	1	0.9	110.5	0.20	<0.05	1.83	0.416	0.25	1.5	253
2898		78.2	<0.002	0.09	0.35	44.7	1	0.7	100.5	0.21	<0.05	2.00	0.432	0.25	0.7	250
2899		42.1	0.002	2.83	0.25	34.5	9	16.0	89.1	0.23	0.12	2.02	0.256	0.15	1.5	262
2900		40.4	<0.002	2.58	0.19	35.3	7	8.4	84.2	0.18	0.08	2.60	0.291	0.15	2.3	230
2901		10.4	0.041	7.78	3.00	8.6	20	2.4	178.5	0.29	4.16	0.94	0.510	0.16	0.3	77
18857		57.3	<0.002	0.11	0.27	41.6	1	0.8	125.5	0.19	<0.05	1.76	0.411	0.26	0.9	249
2902		72.2	0.002	0.13	0.25	43.5	1	0.9	124.5	0.20	<0.05	2.00	0.430	0.25	1.7	259
2903		58.0	<0.002	0.16	0.21	40.8	1	1.1	99.9	0.19	<0.05	1.79	0.405	0.23	3.2	252
2904		57.8	0.002	0.23	0.34	40.7	1	2.5	242	0.19	<0.05	1.91	0.408	0.27	0.8	245
2905		55.1	<0.002	0.08	0.18	33.7	1	0.6	170.5	0.17	<0.05	1.53	0.382	0.48	0.6	220
2906		64.6	<0.002	0.26	0.27	33.9	1	7.3	132.5	0.15	<0.05	1.63	0.338	0.27	1.3	218
2907		63.3	<0.002	0.13	0.27	38.0	1	0.8	160.5	0.18	<0.05	1.62	0.410	0.39	1.2	234
2908		52.6	<0.002	0.50	0.22	36.0	3	0.9	105.0	0.17	<0.05	1.59	0.382	0.27	1.3	228
2909		57.8	0.002	0.09	0.32	36.9	1	0.6	158.0	0.17	<0.05	1.66	0.396	0.44	0.6	229
2910		72.1	0.002	1.02	0.31	34.6	3	2.4	126.0	0.15	<0.05	1.58	0.354	0.32	0.8	220
2911		51.0	<0.002	0.10	0.44	38.9	1	0.9	124.0	0.17	<0.05	1.62	0.405	0.30	1.1	239
2912		47.5	<0.002	0.09	0.37	36.1	1	0.8	149.5	0.17	<0.05	1.55	0.392	0.33	1.3	237
2913		42.9	0.003	0.09	0.16	36.3	1	1.8	97.4	0.17	<0.05	1.58	0.387	0.21	1.3	232
2914		51.2	<0.002	0.12	0.25	31.5	1	1.5	135.0	0.16	<0.05	1.50	0.366	0.33	2.8	213
2915		41.0	<0.002	0.08	0.21	31.9	<1	0.6	129.5	0.16	<0.05	1.27	0.356	0.36	0.5	204
2916		35.3	<0.002	0.08	0.15	31.6	1	0.6	54.2	0.14	<0.05	1.44	0.304	0.17	0.5	190
2917		41.0	<0.002	0.08	0.10	33.7	<1	0.6	91.1	0.15	<0.05	1.47	0.372	0.24	0.6	220
2918		60.8	0.002	0.08	0.26	31.7	1	0.6	125.5	0.16	<0.05	1.29	0.362	0.38	0.5	211
2919		67.2	<0.002	0.07	0.33	33.9	1	0.5	126.5	0.14	<0.05	1.41	0.326	0.29	0.6	199





ALS Canada Ltd.  
 2103 Dollarton Hwy  
 North Vancouver BC V7H 0A7  
 Phone: +1 604 984 0221 Fax: +1 604 984 0218  
 www.alsglobal.com/geochemistry

To: BATTERY MINERAL RESOURCES CORP.  
 THE PACIFIC BUILDING  
 SUITE 400, 744 WEST HASTINGS STREET  
 VANCOUVER BC V6C 1A5

Page: 2 - D  
 Total # Pages: 2 (A - D)  
 Plus Appendix Pages  
 Finalized Date: 28-SEP-2020  
 Account: BMRPLLBW

Project: ELK LAKE-SILVERSTRIKE

**CERTIFICATE OF ANALYSIS SD20192750**

Sample Description	Method Analyte Units LOD	ME-MS61	ME-MS61	ME-MS61	ME-MS61	Cu-OG62	Ni-OG62	CRU-QC	PUL-QC
		W ppm	Y ppm	Zn ppm	Zr ppm	Cu %	Ni %	Pass2mm %	Pass75um %
		0.1	0.1	2	0.5	0.001	0.001	0.01	0.01
2888		0.3	21.6	102	79.3			75.0	88.8
2889		0.4	28.9	95	77.8				91.3
2890		0.4	41.2	70	66.2				
2891		0.4	24.6	79	102.5				
2892		0.4	18.9	107	65.4				
2893		0.5	19.3	115	67.1				
2894		0.3	17.6	121	62.8				
2895		0.6	20.7	88	56.5				
2896		0.6	20.5	107	64.1				
2897		1.2	20.6	105	56.7				
2898		0.9	19.3	84	60.9				
2899		100.5	19.4	53	45.2	1.880			
2900		32.5	25.7	65	58.1	2.23			
2901		2.4	9.2	136	46.1	1.605	4.45		
18857		1.3	20.2	85	58.7				
2902		0.5	21.4	83	62.5				
2903		1.2	20.1	75	55.9				
2904		2.3	20.0	118	60.6				
2905		0.4	15.5	90	54.7				
2906		32.4	21.2	244	54.8				
2907		0.6	18.0	104	56.8				
2908		2.0	18.0	118	54.3				
2909		0.4	16.0	93	54.2				
2910		6.5	19.8	118	50.2				
2911		1.2	18.1	151	56.6				
2912		1.2	19.5	115	55.2				
2913		2.8	18.9	147	56.4				
2914		2.8	16.8	104	54.1				
2915		0.4	13.7	131	47.6				
2916		0.5	20.2	72	45.8				
2917		0.6	14.8	77	53.6				
2918		0.4	14.0	63	48.9				
2919		0.6	21.9	157	44.3				



ALS Canada Ltd.  
 2103 Dollarton Hwy  
 North Vancouver BC V7H 0A7  
 Phone: +1 604 984 0221 Fax: +1 604 984 0218  
 www.alsglobal.com/geochemistry

To: BATTERY MINERAL RESOURCES CORP.  
 THE PACIFIC BUILDING  
 SUITE 400, 744 WEST HASTINGS STREET  
 VANCOUVER BC V6C 1A5

Page: Appendix 1  
 Total # Appendix Pages: 1  
 Finalized Date: 28-SEP-2020  
 Account: BMRPLLBW

Project: ELK LAKE-SILVERSTRIKE

**CERTIFICATE OF ANALYSIS SD20192750**

<b>CERTIFICATE COMMENTS</b>									
	<b>ANALYTICAL COMMENTS</b>								
Applies to Method:	REEs may not be totally soluble in this method. ME-MS61								
	<b>LABORATORY ADDRESSES</b>								
Applies to Method:	Processed at ALS Sudbury located at 1351-B Kelly Lake Road, Unit #1, Sudbury, ON, Canada.								
	<table style="width: 100%; border: none;"> <tr> <td style="width: 33%;">CRU-31</td> <td style="width: 33%;">CRU-QC</td> <td style="width: 33%;">LOG-22</td> <td style="width: 17%;">LOG-24</td> </tr> <tr> <td>PUL-31</td> <td>PUL-QC</td> <td>SPL-21</td> <td>WEI-21</td> </tr> </table>	CRU-31	CRU-QC	LOG-22	LOG-24	PUL-31	PUL-QC	SPL-21	WEI-21
CRU-31	CRU-QC	LOG-22	LOG-24						
PUL-31	PUL-QC	SPL-21	WEI-21						
Applies to Method:	Processed at ALS Vancouver located at 2103 Dollarton Hwy, North Vancouver, BC, Canada.								
	<table style="width: 100%; border: none;"> <tr> <td style="width: 33%;">Cu-OG62</td> <td style="width: 33%;">ME-MS61</td> <td style="width: 33%;">ME-OG62</td> <td style="width: 17%;">Ni-OG62</td> </tr> </table>	Cu-OG62	ME-MS61	ME-OG62	Ni-OG62				
Cu-OG62	ME-MS61	ME-OG62	Ni-OG62						



ALS Canada Ltd.  
 2103 Dollarton Hwy  
 North Vancouver BC V7H 0A7  
 Phone: +1 604 984 0221 Fax: +1 604 984 0218  
 www.alsglobal.com/geochemistry

To: BATTERY MINERAL RESOURCES CORP.  
 THE PACIFIC BUILDING  
 SUITE 400, 744 WEST HASTINGS STREET  
 VANCOUVER BC V6C 1A5

Page: 1  
 Total # Pages: 3 (A - D)  
 Plus Appendix Pages  
 Finalized Date: 30-SEP-2020  
 Account: BMRPLLBW

**CERTIFICATE SD20192781**

Project: ELK LAKE-SILVERSTRIKE

This report is for 62 Drill Core samples submitted to our lab in Sudbury, ON, Canada on 2-SEP-2020.

The following have access to data associated with this certificate:

PETER DOYLE FRANK PLOEGER ANDREW SALERNO	MIKE HENDRICKSON MERCEDES RICH	SEAN HICKS MONIQUE RUHL
--	-----------------------------------	----------------------------

SAMPLE PREPARATION	
ALS CODE	DESCRIPTION
WEI-21	Received Sample Weight
LOG-24	Pulp Login - Rcd w/o Barcode
CRU-QC	Crushing QC Test
PUL-QC	Pulverizing QC Test
LOG-22	Sample login - Rcd w/o BarCode
CRU-31	Fine crushing - 70% <2mm
SPL-21	Split sample - riffle splitter
PUL-31	Pulverize up to 250g 85% <75 um

ANALYTICAL PROCEDURES		
ALS CODE	DESCRIPTION	
ME-MS61	48 element four acid ICP-MS	
ME-OG62	Ore Grade Elements - Four Acid	ICP-AES
Co-OG62	Ore Grade Co - Four Acid	
Ni-OG62	Ore Grade Ni - Four Acid	

This is the Final Report and supersedes any preliminary report with this certificate number. Results apply to samples as submitted. All pages of this report have been checked and approved for release.

\*\*\*\*\* See Appendix Page for comments regarding this certificate \*\*\*\*\*

**Signature:**   
 Saa Traxler, General Manager, North Vancouver



ALS Canada Ltd.  
 2103 Dollarton Hwy  
 North Vancouver BC V7H 0A7  
 Phone: +1 604 984 0221 Fax: +1 604 984 0218  
 www.alsglobal.com/geochemistry

To: BATTERY MINERAL RESOURCES CORP.  
 THE PACIFIC BUILDING  
 SUITE 400, 744 WEST HASTINGS STREET  
 VANCOUVER BC V6C 1A5

Page: 2 - A  
 Total # Pages: 3 (A - D)  
 Plus Appendix Pages  
 Finalized Date: 30-SEP-2020  
 Account: BMRPLLW

Project: ELK LAKE-SILVERSTRIKE

**CERTIFICATE OF ANALYSIS SD20192781**

Sample Description	Method	WEI-21	ME-MS61	ME-MS61	ME-MS61	ME-MS61	ME-MS61	ME-MS61	ME-MS61	ME-MS61	ME-MS61	ME-MS61	ME-MS61	ME-MS61	ME-MS61	ME-MS61
	Analyte	Recvd Wt.	Ag	Al	As	Ba	Be	Bi	Ca	Cd	Ce	Co	Cr	Cs	Cu	Fe
Units		kg	ppm	%	ppm	ppm	ppm	ppm	%	ppm	ppm	ppm	ppm	ppm	ppm	%
LOD		0.02	0.01	0.01	0.2	10	0.05	0.01	0.01	0.02	0.01	0.1	1	0.05	0.2	0.01
2790		2.58	0.17	7.40	2.9	250	1.39	0.12	6.84	0.09	67.2	36.1	14	1.51	72.7	6.17
2791		2.27	0.29	7.71	4.2	230	1.77	0.26	6.90	0.03	65.4	28.3	16	2.44	76.4	3.59
2792		0.47	0.22	6.93	1.9	200	0.56	0.10	6.46	0.13	17.25	45.7	15	0.53	144.0	7.67
2793		1.37	0.24	6.92	2.1	200	0.65	0.11	6.28	0.18	18.75	49.7	17	0.52	134.0	8.13
2794		2.52	0.22	6.91	1.8	240	0.74	0.08	6.27	0.08	22.9	42.7	18	1.00	115.5	7.26
2795		2.12	0.19	6.88	1.5	220	0.59	0.10	5.61	0.30	16.75	46.2	20	0.59	134.0	7.63
2796		2.65	0.18	6.92	2.5	270	0.75	0.10	5.80	0.13	20.7	45.9	21	0.79	133.0	7.21
2797		2.06	0.17	6.91	3.2	280	0.92	0.09	6.32	0.12	21.8	42.4	21	0.82	114.0	7.05
2798		2.48	0.19	6.84	2.2	160	0.65	0.10	6.00	0.17	27.2	43.6	22	0.45	111.0	7.39
2799		0.80	0.52	6.82	10.0	110	0.95	0.18	5.98	<0.02	36.7	65.3	30	0.44	118.0	7.64
2800		2.55	0.39	7.24	18.4	180	0.99	0.19	5.47	0.07	21.2	49.4	30	0.46	159.5	6.85
2801		0.07	0.71	5.75	7.3	200	0.89	0.11	4.62	1.81	31.6	>10000	147	0.61	4450	5.95
2802		0.50	0.01	0.10	0.5	10	0.07	0.01	33.1	<0.02	1.11	1.3	1	<0.05	3.0	0.16
2803		2.47	0.76	7.57	50.9	70	1.47	1.04	4.40	0.09	145.0	92.1	33	0.31	281	5.46
2804		2.33	0.20	7.60	12.1	190	0.79	0.07	4.69	0.11	20.0	44.2	29	0.45	127.0	6.91
2805		2.11	0.26	7.19	24.8	120	1.48	0.24	10.90	0.04	140.0	34.7	22	1.11	166.5	3.47
2806		2.18	0.21	7.78	16.7	150	1.67	0.15	8.60	<0.02	119.0	29.6	25	1.84	138.5	3.85
2807		2.59	0.12	7.83	10.5	280	0.86	0.06	4.82	0.03	23.9	39.7	28	0.70	139.0	6.71
2808		2.29	0.18	7.81	9.3	290	1.27	0.13	7.03	0.03	84.0	37.9	27	1.66	101.5	5.58
2809		2.21	0.29	7.50	7.0	200	0.64	0.18	4.69	0.03	13.70	43.7	40	0.23	122.5	7.08
2810		1.55	0.25	7.65	30.3	140	1.10	0.69	4.82	<0.02	19.05	57.0	43	0.28	99.1	6.82
2811		0.89	4.62	5.17	2810	50	0.98	9.84	16.65	<0.02	60.6	2220	29	0.22	567	3.69
2812		2.29	0.19	7.31	7.9	300	0.92	0.25	5.10	0.03	15.60	42.9	42	0.40	111.5	6.45
2813		2.48	0.38	7.87	3.2	190	1.19	0.18	5.64	0.03	17.20	42.2	39	0.34	111.5	6.78
2814		1.22	0.95	8.68	10.9	120	1.43	0.42	7.91	<0.02	25.2	35.2	36	0.46	194.0	5.40
2815		2.30	0.21	7.72	3.8	240	1.27	0.08	5.66	0.05	22.2	51.5	37	0.83	150.5	6.89
2816		0.39	3.60	4.91	11.9	90	1.34	0.19	11.10	1.92	54.0	569	20	0.66	576	17.65
2817		0.58	0.87	8.06	51.0	260	1.65	0.39	6.48	1.47	33.7	157.0	56	1.10	1300	7.59
2818		0.47	0.21	7.94	4.2	230	1.09	0.08	7.48	0.13	26.2	51.5	62	0.89	144.5	5.94
2819		0.23	0.29	7.55	2.5	210	0.76	0.09	5.56	0.48	14.65	44.7	78	0.89	190.0	7.10
2820		0.30	0.29	7.39	3.2	230	0.63	0.09	6.15	5.60	16.95	43.8	75	0.87	278	6.79
2821		0.07	0.78	6.94	3.8	250	0.98	0.06	5.52	0.82	37.7	>10000	163	0.67	1810	7.05
2822		0.30	0.13	7.50	3.5	170	1.29	0.22	5.79	0.03	53.4	139.0	76	0.87	87.2	11.45
2823		0.69	0.35	7.31	7.8	170	0.95	0.30	7.92	1.14	33.8	159.5	59	0.34	149.0	6.76
2824		2.80	0.10	7.80	2.3	160	0.91	0.13	6.06	0.07	13.50	50.2	152	0.59	93.3	6.95
2825		0.52	<0.01	0.10	0.8	10	0.09	0.01	31.7	0.02	0.98	2.2	2	<0.05	2.0	0.15
2826		2.54	0.07	7.27	1.3	80	0.28	0.03	6.99	0.23	9.13	64.1	127	1.37	80.7	7.08
2827		2.28	0.10	7.06	2.3	120	0.43	0.10	7.11	0.11	11.30	58.9	121	1.14	112.0	7.57
2828		2.75	0.13	7.56	1.8	140	0.63	0.08	7.31	0.07	13.60	48.1	118	0.94	114.0	7.61
2829		2.44	0.08	7.45	3.7	120	1.71	0.08	8.05	0.03	17.70	42.6	118	0.61	125.5	6.77



ALS Canada Ltd.  
 2103 Dollarton Hwy  
 North Vancouver BC V7H 0A7  
 Phone: +1 604 984 0221 Fax: +1 604 984 0218  
 www.alsglobal.com/geochemistry

To: BATTERY MINERAL RESOURCES CORP.  
 THE PACIFIC BUILDING  
 SUITE 400, 744 WEST HASTINGS STREET  
 VANCOUVER BC V6C 1A5

Page: 2 - B  
 Total # Pages: 3 (A - D)  
 Plus Appendix Pages  
 Finalized Date: 30-SEP-2020  
 Account: BMRPLLBW

Project: ELK LAKE-SILVERSTRIKE

**CERTIFICATE OF ANALYSIS SD20192781**

Sample Description	Method	ME-MS61	ME-MS61	ME-MS61	ME-MS61	ME-MS61	ME-MS61	ME-MS61	ME-MS61	ME-MS61	ME-MS61	ME-MS61	ME-MS61	ME-MS61	ME-MS61	
	Analyte	Ga	Ge	Hf	In	K	La	Li	Mg	Mn	Mo	Na	Nb	Ni	P	Pb
Units		ppm	ppm	ppm	ppm	%	ppm	ppm	%	ppm	ppm	%	ppm	ppm	ppm	ppm
LOD		0.05	0.05	0.1	0.005	0.01	0.5	0.2	0.01	5	0.05	0.01	0.1	0.2	10	0.5
2790		17.25	0.12	2.2	0.048	1.96	31.5	67.5	2.42	951	0.79	2.35	3.5	38.5	400	10.0
2791		18.95	0.17	2.0	0.021	3.57	29.9	57.5	1.66	572	0.60	2.02	3.2	31.4	360	7.0
2792		15.20	0.06	1.6	0.064	1.16	7.4	48.8	3.44	1440	0.52	2.05	2.6	57.8	270	12.8
2793		15.35	0.08	1.7	0.064	1.05	8.2	55.3	3.95	1520	0.56	2.18	2.7	62.1	310	25.3
2794		15.05	0.07	1.6	0.060	1.45	12.8	47.6	3.48	1290	0.50	2.01	2.5	56.0	280	9.2
2795		15.10	0.08	1.6	0.064	1.17	7.3	49.4	3.64	1350	0.53	1.98	2.6	62.2	280	18.0
2796		15.40	0.08	1.6	0.061	1.38	10.0	50.0	3.36	1290	0.53	1.91	2.6	63.9	260	9.9
2797		14.30	0.08	1.5	0.059	1.46	11.3	47.6	3.37	1230	0.46	1.79	2.4	59.5	260	10.2
2798		14.00	0.05	1.5	0.063	0.93	14.2	38.6	3.59	1380	0.51	2.58	2.4	61.5	280	15.6
2799		15.70	0.09	1.5	0.110	1.09	17.8	39.3	3.72	1200	1.81	2.41	2.2	69.8	230	5.5
2800		15.50	0.07	1.5	0.064	1.61	9.4	43.3	3.39	1360	0.48	2.29	2.4	67.5	270	34.6
2801		14.45	0.33	2.4	0.050	0.54	15.5	6.5	3.01	784	3.12	1.78	17.5	>10000	1200	16.5
2802		0.32	0.10	<0.1	<0.005	0.01	1.2	1.2	2.78	142	0.16	0.04	0.1	2.0	70	1.1
2803		15.45	0.13	1.5	0.091	1.45	72.4	66.0	2.40	933	2.13	3.93	2.5	53.2	290	197.0
2804		15.65	0.09	1.6	0.061	1.68	8.7	56.0	3.75	1280	0.45	2.30	2.4	67.1	260	56.1
2805		15.20	0.15	1.5	0.086	2.16	66.5	53.9	1.84	773	0.80	2.72	2.2	39.4	250	31.7
2806		15.90	0.16	1.4	0.103	2.45	64.5	64.3	2.29	958	0.57	2.48	2.3	40.2	280	5.8
2807		15.60	0.09	1.5	0.060	2.06	11.9	65.7	3.57	1210	0.49	1.87	2.3	65.0	270	7.4
2808		16.70	0.14	1.5	0.082	2.30	49.5	76.7	2.82	918	0.39	2.12	2.5	59.7	280	7.3
2809		15.60	0.08	1.4	0.060	1.48	6.4	42.1	4.00	1300	0.39	2.63	2.3	77.8	270	5.6
2810		16.20	0.08	1.4	0.094	1.12	8.3	52.3	3.64	1130	3.71	2.99	2.1	85.2	270	5.0
2811		12.35	0.08	1.1	0.215	0.36	29.4	32.2	1.58	635	9.80	2.89	1.8	236	190	20.3
2812		16.10	0.08	1.4	0.062	1.90	7.1	45.6	3.42	1170	0.40	2.13	2.1	75.3	250	2.9
2813		17.85	0.06	1.4	0.082	1.48	7.6	42.9	3.43	1860	0.46	2.62	2.4	74.6	270	5.8
2814		19.15	0.08	1.6	0.142	1.31	11.0	50.1	2.29	1520	0.96	3.47	2.4	73.5	290	6.9
2815		18.35	0.09	1.3	0.089	1.76	9.6	49.8	3.63	1500	0.49	2.11	2.2	80.2	250	35.7
2816		21.0	0.17	0.8	0.152	0.47	23.3	44.5	3.16	1810	4.74	1.48	1.2	101.5	220	24.6
2817		18.85	0.11	1.2	0.115	1.56	17.2	57.6	3.38	1450	1.08	2.15	2.9	96.7	220	135.0
2818		16.60	0.08	1.2	0.070	1.49	10.5	47.3	3.43	1400	0.38	2.61	1.9	86.6	230	17.8
2819		15.30	0.05	1.4	0.066	1.31	6.8	43.5	4.35	1200	0.55	2.32	1.9	95.0	200	30.8
2820		14.85	0.09	1.3	0.077	1.33	7.5	41.7	4.17	1200	0.49	2.09	1.8	94.5	180	40.3
2821		18.20	0.20	3.1	0.057	0.64	18.7	7.7	3.65	929	2.74	2.16	21.4	>10000	1440	17.6
2822		17.90	0.15	1.1	0.110	1.42	25.1	42.0	3.31	941	2.24	1.88	1.8	104.5	220	4.1
2823		17.35	0.08	1.7	0.075	1.17	14.6	28.8	3.48	1120	0.49	2.04	2.0	101.0	790	85.0
2824		14.60	0.08	1.1	0.068	1.29	6.4	44.2	4.17	1220	0.39	2.30	1.8	111.5	210	3.7
2825		0.30	<0.05	<0.1	<0.005	0.01	1.1	1.8	3.54	139	0.05	0.04	0.1	1.9	70	0.6
2826		12.85	0.07	1.0	0.046	0.54	4.3	44.3	6.98	1200	0.36	1.04	1.5	323	180	8.9
2827		13.50	0.07	1.1	0.052	0.91	5.3	40.9	5.86	1500	0.39	1.19	1.8	243	210	6.2
2828		14.70	0.06	1.3	0.064	1.11	6.5	41.5	4.44	1840	0.39	1.72	2.1	139.0	240	7.4
2829		15.00	0.07	1.3	0.086	0.89	8.7	46.4	3.43	1580	0.55	1.95	2.2	106.0	250	19.4



ALS Canada Ltd.  
 2103 Dollarton Hwy  
 North Vancouver BC V7H 0A7  
 Phone: +1 604 984 0221 Fax: +1 604 984 0218  
 www.alsglobal.com/geochemistry

To: BATTERY MINERAL RESOURCES CORP.  
 THE PACIFIC BUILDING  
 SUITE 400, 744 WEST HASTINGS STREET  
 VANCOUVER BC V6C 1A5

Page: 2 - C  
 Total # Pages: 3 (A - D)  
 Plus Appendix Pages  
 Finalized Date: 30-SEP-2020  
 Account: BMRPLLW

Project: ELK LAKE-SILVERSTRIKE

**CERTIFICATE OF ANALYSIS SD20192781**

Sample Description	Method	ME-MS61	ME-MS61	ME-MS61	ME-MS61	ME-MS61	ME-MS61	ME-MS61	ME-MS61	ME-MS61	ME-MS61	ME-MS61	ME-MS61	ME-MS61	ME-MS61	
	Analyte	Rb	Re	S	Sb	Sc	Se	Sn	Sr	Ta	Te	Th	Ti	Tl	U	V
Units		ppm	ppm	%	ppm	ppm	ppm	ppm	ppm	ppm	ppm	ppm	%	ppm	ppm	ppm
LOD		0.1	0.002	0.01	0.05	0.1	1	0.2	0.2	0.05	0.05	0.01	0.005	0.02	0.1	1
2790		64.8	0.002	0.10	0.19	44.4	1	0.9	155.0	0.26	<0.05	2.72	0.547	0.29	1.2	289
2791		77.5	0.002	0.13	0.21	44.1	1	0.9	114.5	0.22	<0.05	2.50	0.513	0.33	1.8	276
2792		57.2	<0.002	0.08	0.20	40.3	1	0.8	152.0	0.18	<0.05	1.93	0.414	0.33	0.7	240
2793		48.7	<0.002	0.07	0.24	43.2	1	1.0	144.0	0.19	<0.05	1.93	0.432	0.26	0.7	248
2794		48.8	0.002	0.10	0.19	38.6	1	0.7	160.5	0.19	<0.05	1.96	0.417	0.34	0.9	242
2795		49.9	<0.002	0.08	0.27	41.3	1	0.9	150.5	0.18	<0.05	1.81	0.408	0.31	0.6	242
2796		48.1	0.003	0.10	0.22	40.8	1	0.8	161.5	0.19	<0.05	1.94	0.406	0.37	0.9	243
2797		58.7	<0.002	0.09	0.25	39.1	1	0.7	162.0	0.17	<0.05	1.82	0.400	0.34	0.8	235
2798		41.3	0.002	0.09	0.18	40.8	<1	0.7	152.0	0.18	<0.05	1.81	0.392	0.22	0.6	234
2799		27.7	0.004	0.16	0.78	36.4	<1	0.7	279	0.18	<0.05	1.93	0.339	0.12	1.5	218
2800		38.5	<0.002	0.09	0.59	34.9	1	0.7	130.0	0.19	<0.05	1.45	0.394	0.30	0.6	230
2801		16.0	<0.002	6.16	0.65	15.7	2	1.1	331	0.87	<0.05	1.91	0.835	0.12	0.5	122
2802		0.4	<0.002	<0.01	0.14	0.5	1	<0.2	81.2	<0.05	<0.05	0.08	0.007	<0.02	0.1	3
2803		15.9	0.011	0.15	0.26	39.5	<1	1.3	66.4	0.18	<0.05	1.91	0.413	0.09	0.8	259
2804		54.0	0.002	0.09	0.47	35.8	1	0.7	157.5	0.19	<0.05	1.58	0.392	0.32	0.6	222
2805		53.0	<0.002	0.09	0.58	36.0	1	0.7	99.5	0.17	<0.05	1.69	0.347	0.21	1.0	192
2806		73.9	0.002	0.11	0.26	33.6	1	0.7	138.5	0.18	<0.05	1.71	0.389	0.29	0.7	221
2807		78.9	0.002	0.09	0.35	34.1	1	0.6	160.0	0.16	<0.05	1.68	0.390	0.34	0.5	219
2808		80.5	0.002	0.09	0.32	36.0	1	0.7	162.5	0.19	<0.05	1.81	0.395	0.32	0.7	218
2809		40.6	0.003	0.09	0.67	34.2	1	0.6	196.0	0.15	<0.05	1.43	0.378	0.26	0.5	222
2810		39.8	0.003	0.08	0.45	35.4	1	0.7	137.0	0.16	<0.05	1.54	0.381	0.21	0.9	230
2811		9.3	0.002	0.67	7.97	27.2	5	1.3	118.5	0.13	<0.05	1.57	0.254	0.06	3.9	165
2812		44.9	<0.002	0.08	0.40	33.1	1	0.6	158.0	0.16	<0.05	1.38	0.358	0.36	0.7	215
2813		50.3	0.002	0.10	0.24	33.9	1	0.7	143.0	0.17	<0.05	1.59	0.379	0.24	2.6	221
2814		52.1	<0.002	0.10	0.11	33.8	1	1.5	93.6	0.18	<0.05	1.91	0.409	0.20	3.6	227
2815		56.4	0.002	0.11	0.30	31.1	1	1.0	119.0	0.16	<0.05	1.27	0.355	0.32	1.6	213
2816		22.0	0.002	1.31	0.24	21.3	4	19.5	60.6	0.08	0.11	1.05	0.170	0.10	4.4	191
2817		69.1	0.002	0.60	0.38	32.6	2	5.0	96.1	0.15	0.06	1.57	0.317	0.26	0.9	212
2818		71.7	<0.002	0.15	0.43	30.8	1	0.7	127.0	0.13	<0.05	1.35	0.311	0.33	1.6	179
2819		57.8	0.002	0.10	0.31	28.4	1	0.9	106.5	0.15	<0.05	1.92	0.298	0.24	0.8	172
2820		60.1	<0.002	0.15	0.29	27.4	1	0.8	108.0	0.13	<0.05	1.79	0.285	0.27	0.7	170
2821		19.4	<0.002	2.53	1.90	18.4	1	1.5	407	1.11	<0.05	2.46	1.000	0.08	0.6	143
2822		70.0	<0.002	0.34	0.21	26.9	1	5.8	137.0	0.12	0.06	1.35	0.291	0.27	1.0	181
2823		56.4	<0.002	0.94	0.34	26.5	1	0.6	228	0.15	0.05	3.07	0.283	0.27	1.3	174
2824		49.3	<0.002	0.10	0.29	32.3	1	0.9	115.5	0.12	<0.05	1.14	0.317	0.26	0.7	197
2825		0.5	<0.002	<0.01	0.08	0.4	1	<0.2	71.8	<0.05	<0.05	0.07	0.006	<0.02	0.1	2
2826		17.7	0.002	0.11	0.12	27.6	1	0.4	133.5	0.11	<0.05	1.00	0.270	0.20	0.3	168
2827		38.9	<0.002	0.07	0.14	33.9	1	0.5	127.5	0.12	<0.05	1.24	0.316	0.24	0.4	192
2828		48.3	0.002	0.07	0.28	36.7	1	0.6	162.5	0.16	<0.05	1.52	0.356	0.26	0.5	213
2829		39.8	<0.002	0.08	0.34	38.4	1	0.6	158.5	0.15	<0.05	1.61	0.373	0.19	0.5	228



ALS Canada Ltd.  
 2103 Dollarton Hwy  
 North Vancouver BC V7H 0A7  
 Phone: +1 604 984 0221 Fax: +1 604 984 0218  
 www.alsglobal.com/geochemistry

To: BATTERY MINERAL RESOURCES CORP.  
 THE PACIFIC BUILDING  
 SUITE 400, 744 WEST HASTINGS STREET  
 VANCOUVER BC V6C 1A5

Page: 2 - D  
 Total # Pages: 3 (A - D)  
 Plus Appendix Pages  
 Finalized Date: 30-SEP-2020  
 Account: BMRPLLBW

Project: ELK LAKE-SILVERSTRIKE

**CERTIFICATE OF ANALYSIS SD20192781**

Sample Description	Method	ME-MS61	ME-MS61	ME-MS61	ME-MS61	Co-OG62	Ni-OG62	CRU-QC	PUL-QC
	Analyte	W	Y	Zn	Zr	Co	Ni	Pass2mm	Pass75um
Units		ppm	ppm	ppm	ppm	%	%	%	%
LOD		0.1	0.1	2	0.5	0.0005	0.001	0.01	0.01
2790		0.5	25.0	91	81.2			76.7	86.7
2791		0.4	19.0	49	77.1				93.8
2792		0.5	17.9	116	59.6				
2793		0.6	19.4	135	60.3				
2794		0.4	20.5	100	58.9				
2795		0.5	17.4	136	58.6				
2796		0.5	19.4	110	60.1				
2797		0.5	19.5	106	55.0				
2798		0.4	20.7	127	55.7				
2799		0.4	19.6	99	55.1				
2800		0.6	15.8	108	55.2				
2801		3.1	17.4	137	107.0	5.17	5.55		
2802		0.1	2.2	4	1.8				
2803		1.9	17.3	128	58.7				
2804		0.4	15.6	139	55.3				
2805		0.4	37.9	64	59.1				
2806		0.4	48.5	50	55.4				
2807		0.4	19.2	89	55.0				
2808		0.5	40.3	79	57.0				
2809		0.6	14.7	103	52.5				
2810		1.0	17.1	93	52.7				
2811		1.7	26.3	42	42.1				
2812		0.6	16.8	82	51.6				
2813		0.8	17.0	93	55.0				
2814		2.3	18.8	66	56.5				
2815		1.5	18.6	118	51.7				
2816		109.5	34.9	310	27.4				
2817		7.9	19.6	193	46.2				
2818		1.4	19.7	93	45.4				
2819		1.3	13.7	197	53.9				
2820		0.8	13.9	1110	50.2				
2821		1.7	21.2	123	135.5	2.08	2.24		
2822		19.5	23.6	90	40.9				
2823		1.4	22.2	155	66.4				
2824		1.4	13.7	87	41.3				
2825		0.1	2.1	5	1.5				
2826		0.4	10.8	107	37.0				
2827		0.3	13.1	83	44.1				
2828		0.3	14.5	75	50.9				
2829		0.4	17.1	67	51.0			72.0	92.3



ALS Canada Ltd.  
 2103 Dollarton Hwy  
 North Vancouver BC V7H 0A7  
 Phone: +1 604 984 0221 Fax: +1 604 984 0218  
 www.alsglobal.com/geochemistry

To: BATTERY MINERAL RESOURCES CORP.  
 THE PACIFIC BUILDING  
 SUITE 400, 744 WEST HASTINGS STREET  
 VANCOUVER BC V6C 1A5

Page: 3 - A  
 Total # Pages: 3 (A - D)  
 Plus Appendix Pages  
 Finalized Date: 30-SEP-2020  
 Account: BMRPLLBW

Project: ELK LAKE-SILVERSTRIKE

**CERTIFICATE OF ANALYSIS SD20192781**

Sample Description	Method	WEI-21	ME-MS61	ME-MS61	ME-MS61	ME-MS61	ME-MS61	ME-MS61	ME-MS61	ME-MS61	ME-MS61	ME-MS61	ME-MS61	ME-MS61	ME-MS61	
	Analyte	Recvd Wt.	Ag	Al	As	Ba	Be	Bi	Ca	Cd	Ce	Co	Cr	Cs	Cu	Fe
Units		kg	ppm	%	ppm	ppm	ppm	ppm	%	ppm	ppm	ppm	ppm	ppm	ppm	%
LOD		0.02	0.01	0.01	0.2	10	0.05	0.01	0.01	0.02	0.01	0.1	1	0.05	0.2	0.01
2830		2.39	0.05	7.60	1.2	80	2.90	0.08	8.21	0.02	21.4	36.6	128	0.73	98.7	6.04
2831		2.08	0.06	6.77	0.9	60	2.09	0.08	8.29	0.03	18.95	38.7	112	1.05	156.5	5.88
2832		2.33	0.10	6.97	0.7	80	1.84	0.10	9.20	0.02	29.1	31.4	107	1.09	299	5.73
2833		2.70	0.13	7.20	2.5	140	0.93	0.09	8.17	0.14	20.5	38.0	114	0.94	137.0	5.97
2834		2.35	0.17	7.39	1.7	180	1.69	0.15	10.00	0.04	30.8	31.7	116	0.80	280	5.56
2835		2.17	0.08	7.34	1.8	160	1.31	0.10	8.47	0.07	21.4	42.2	121	0.60	159.0	6.92
2836		2.73	0.10	7.39	1.7	170	1.54	0.09	9.00	0.05	21.4	39.2	115	0.68	145.0	6.56
2837		2.52	0.11	7.32	1.5	160	1.09	0.10	8.27	0.07	23.5	40.8	111	0.79	205	6.72
2838		2.54	0.11	7.51	1.5	150	0.89	0.07	7.26	0.07	22.4	44.5	116	0.78	151.0	6.88
2839		1.19	0.10	7.45	1.3	170	0.51	0.06	6.26	0.07	15.85	44.7	108	0.80	118.0	7.17
2840		1.15	0.12	7.68	1.0	170	0.55	0.06	6.51	0.08	15.75	46.1	114	0.87	134.5	7.42
2841		0.07	0.74	7.08	3.0	260	1.02	0.07	5.70	0.74	38.6	>10000	173	0.70	1900	7.27
2842		2.32	0.07	7.43	1.8	120	0.79	0.07	7.52	0.06	20.8	57.8	101	1.35	132.0	6.48
2843		0.93	0.06	5.44	1.4	130	0.75	0.09	1.93	<0.02	47.9	25.2	75	0.21	240	2.19
2844		1.53	0.06	6.27	1.1	40	0.74	0.07	0.09	<0.02	6.39	10.1	81	<0.05	204	0.63
2845		1.90	0.03	5.25	1.2	80	0.51	0.04	0.07	<0.02	4.84	39.6	55	<0.05	300	0.68
2846		1.94	0.06	5.34	1.4	70	0.54	0.09	0.08	<0.02	6.53	33.8	71	0.05	393	0.77
2847		2.19	0.04	3.80	0.7	30	0.30	0.02	0.27	<0.02	3.50	12.0	64	<0.05	83.2	0.79
2848		2.05	0.05	4.12	0.9	70	0.37	0.03	0.08	<0.02	5.46	36.6	71	0.05	557	0.95
2849		1.99	0.03	4.08	1.5	60	0.41	0.07	0.06	<0.02	4.54	61.6	68	0.05	434	1.12
2850		1.88	0.03	3.54	1.0	20	0.26	0.03	0.04	<0.02	3.38	21.0	66	<0.05	46.7	0.89
2851		2.26	0.06	3.35	3.1	80	0.29	0.12	0.63	<0.02	7.88	167.5	48	0.12	390	1.39





ALS Canada Ltd.  
 2103 Dollarton Hwy  
 North Vancouver BC V7H 0A7  
 Phone: +1 604 984 0221 Fax: +1 604 984 0218  
 www.alsglobal.com/geochemistry

To: BATTERY MINERAL RESOURCES CORP.  
 THE PACIFIC BUILDING  
 SUITE 400, 744 WEST HASTINGS STREET  
 VANCOUVER BC V6C 1A5

Page: 3 - B  
 Total # Pages: 3 (A - D)  
 Plus Appendix Pages  
 Finalized Date: 30-SEP-2020  
 Account: BMRPLLW

Project: ELK LAKE-SILVERSTRIKE

**CERTIFICATE OF ANALYSIS SD20192781**

Sample Description	Method	ME-MS61	ME-MS61	ME-MS61	ME-MS61	ME-MS61	ME-MS61	ME-MS61	ME-MS61	ME-MS61	ME-MS61	ME-MS61	ME-MS61	ME-MS61	ME-MS61	
	Analyte	Ga	Ge	Hf	In	K	La	Li	Mg	Mn	Mo	Na	Nb	Ni	P	Pb
Units		ppm	ppm	ppm	ppm	%	ppm	ppm	%	ppm	ppm	%	ppm	ppm	ppm	ppm
LOD		0.05	0.05	0.1	0.005	0.01	0.5	0.2	0.01	5	0.05	0.01	0.1	0.2	10	0.5
2830		15.75	0.09	1.4	0.119	0.58	10.5	59.4	2.43	1440	0.32	2.81	2.2	96.5	260	9.7
2831		14.55	<0.05	1.2	0.136	0.50	9.0	53.9	2.52	1660	0.34	2.40	1.9	88.4	230	8.0
2832		14.15	0.08	1.3	0.212	0.72	15.2	52.1	2.51	2080	0.32	2.47	2.0	78.8	230	8.2
2833		13.95	0.06	1.3	0.110	1.08	9.7	35.7	3.39	1860	0.51	1.85	2.1	94.1	250	113.0
2834		14.00	0.06	1.3	0.194	1.08	16.6	35.9	2.74	2290	0.35	2.25	2.1	86.9	250	17.1
2835		14.45	0.06	1.3	0.124	0.97	9.9	48.8	3.84	1850	0.38	1.93	2.1	116.0	240	9.1
2836		16.35	0.08	1.3	0.134	1.06	10.5	39.7	3.32	2070	0.31	1.68	2.1	103.5	240	8.3
2837		16.45	0.09	1.4	0.114	1.11	10.9	35.8	3.73	1720	0.36	1.68	2.1	105.0	250	18.2
2838		15.45	0.09	1.4	0.093	1.43	10.2	34.7	4.15	1660	0.41	1.64	2.2	107.0	260	11.7
2839		14.50	0.08	1.3	0.061	1.74	7.1	32.7	4.44	1480	0.32	1.55	2.1	108.5	250	10.4
2840		15.05	0.07	1.3	0.064	1.78	7.1	33.9	4.61	1540	0.55	1.57	2.2	111.5	260	10.6
2841		18.00	0.13	3.2	0.067	0.68	19.3	7.2	3.76	960	2.47	2.21	21.7	>10000	1490	17.9
2842		14.50	0.06	1.4	0.079	1.20	8.9	28.0	3.75	1480	0.31	1.90	2.2	120.5	240	8.1
2843		16.15	0.07	1.7	0.054	0.36	22.7	17.7	0.65	350	1.40	3.68	2.4	26.1	90	5.3
2844		16.35	0.05	3.5	0.012	0.29	3.7	6.5	0.13	55	1.16	5.99	4.3	6.5	140	1.1
2845		13.20	<0.05	3.0	0.006	0.29	2.4	4.9	0.07	52	1.88	4.79	3.6	5.7	100	0.8
2846		13.45	<0.05	3.4	0.019	0.53	3.4	5.8	0.12	48	1.61	4.57	4.1	7.2	120	1.3
2847		9.08	0.05	1.9	0.008	0.31	1.9	5.3	0.09	85	2.37	2.93	1.1	5.3	60	0.7
2848		9.85	0.05	2.1	0.013	0.25	2.5	6.0	0.14	76	2.79	3.25	2.1	7.9	110	1.0
2849		9.38	0.05	2.1	0.012	0.24	1.8	4.5	0.08	65	2.81	3.29	2.9	6.5	100	0.9
2850		8.24	0.05	1.2	<0.005	0.26	1.7	5.9	0.06	67	3.12	2.74	2.0	5.4	50	0.7
2851		7.74	0.05	0.9	0.011	0.33	3.7	6.0	0.14	116	2.28	2.43	1.5	16.2	90	0.9



ALS Canada Ltd.  
 2103 Dollarton Hwy  
 North Vancouver BC V7H 0A7  
 Phone: +1 604 984 0221 Fax: +1 604 984 0218  
 www.alsglobal.com/geochemistry

To: BATTERY MINERAL RESOURCES CORP.  
 THE PACIFIC BUILDING  
 SUITE 400, 744 WEST HASTINGS STREET  
 VANCOUVER BC V6C 1A5

Page: 3 - C  
 Total # Pages: 3 (A - D)  
 Plus Appendix Pages  
 Finalized Date: 30-SEP-2020  
 Account: BMRPLLBW

Project: ELK LAKE-SILVERSTRIKE

**CERTIFICATE OF ANALYSIS SD20192781**

Sample Description	Method	ME-MS61	ME-MS61	ME-MS61	ME-MS61	ME-MS61	ME-MS61	ME-MS61	ME-MS61	ME-MS61	ME-MS61	ME-MS61	ME-MS61	ME-MS61	ME-MS61	
	Analyte	Rb	Re	S	Sb	Sc	Se	Sn	Sr	Ta	Te	Th	Ti	Tl	U	V
Units		ppm	ppm	%	ppm	ppm	ppm	ppm	ppm	ppm	ppm	ppm	%	ppm	ppm	ppm
LOD		0.1	0.002	0.01	0.05	0.1	1	0.2	0.2	0.05	0.05	0.01	0.005	0.02	0.1	1
2830		23.4	<0.002	0.06	0.18	38.3	1	0.8	117.0	0.15	<0.05	1.61	0.384	0.12	0.6	234
2831		20.2	<0.002	0.09	0.29	34.7	1	0.8	77.2	0.14	<0.05	1.46	0.345	0.12	0.9	210
2832		31.4	0.003	0.08	0.24	35.9	1	0.7	83.9	0.15	<0.05	1.49	0.344	0.16	0.5	207
2833		44.7	0.002	0.07	0.39	36.2	1	0.8	105.5	0.15	<0.05	1.54	0.360	0.23	0.5	214
2834		46.5	<0.002	0.08	0.25	37.5	1	0.6	133.0	0.14	<0.05	1.56	0.363	0.20	0.5	220
2835		42.6	<0.002	0.08	0.31	38.2	1	0.6	114.0	0.14	<0.05	1.53	0.349	0.19	0.5	219
2836		47.4	<0.002	0.07	0.35	38.3	1	0.6	129.5	0.16	<0.05	1.48	0.365	0.20	0.5	228
2837		52.9	0.003	0.08	0.26	37.9	1	0.6	118.5	0.15	<0.05	1.56	0.361	0.24	0.5	223
2838		65.5	<0.002	0.08	0.22	38.1	1	0.7	129.0	0.15	<0.05	1.60	0.366	0.28	0.5	224
2839		79.0	<0.002	0.07	0.23	37.1	<1	0.6	133.5	0.15	<0.05	1.60	0.359	0.34	0.5	220
2840		78.7	0.002	0.08	0.24	38.8	<1	0.6	135.0	0.15	<0.05	1.57	0.372	0.31	0.5	229
2841		20.5	<0.002	2.63	2.56	19.5	<1	1.3	419	1.08	<0.05	2.48	1.030	0.09	0.6	148
2842		52.7	<0.002	0.07	0.23	36.2	<1	0.6	99.6	0.15	<0.05	1.71	0.367	0.22	1.0	209
2843		5.2	<0.002	0.02	0.20	14.3	<1	0.6	27.2	0.21	<0.05	2.33	0.182	0.03	0.9	90
2844		1.8	<0.002	0.01	0.27	7.1	<1	0.7	22.2	0.43	<0.05	4.62	0.225	<0.02	0.7	42
2845		1.7	<0.002	0.07	0.22	2.4	<1	0.5	16.2	0.28	<0.05	3.66	0.148	<0.02	0.6	25
2846		2.8	<0.002	0.01	0.18	3.2	1	0.6	19.5	0.39	<0.05	4.69	0.164	<0.02	0.7	30
2847		1.6	<0.002	0.01	0.15	2.6	<1	0.2	9.7	0.19	<0.05	3.24	0.092	<0.02	0.4	25
2848		1.6	<0.002	0.05	0.15	3.9	1	0.4	13.6	0.21	<0.05	11.30	0.121	<0.02	0.7	32
2849		1.5	<0.002	0.09	0.14	2.2	<1	0.6	12.7	0.29	<0.05	8.56	0.103	<0.02	0.6	23
2850		1.3	<0.002	0.01	0.09	2.2	<1	0.3	7.7	0.19	<0.05	7.77	0.085	<0.02	0.3	18
2851		2.0	<0.002	0.04	0.15	4.2	1	0.3	13.8	0.14	<0.05	7.72	0.082	<0.02	0.5	32



ALS Canada Ltd.  
 2103 Dollarton Hwy  
 North Vancouver BC V7H 0A7  
 Phone: +1 604 984 0221 Fax: +1 604 984 0218  
 www.alsglobal.com/geochemistry

To: BATTERY MINERAL RESOURCES CORP.  
 THE PACIFIC BUILDING  
 SUITE 400, 744 WEST HASTINGS STREET  
 VANCOUVER BC V6C 1A5

Page: 3 - D  
 Total # Pages: 3 (A - D)  
 Plus Appendix Pages  
 Finalized Date: 30-SEP-2020  
 Account: BMRPLLBW

Project: ELK LAKE-SILVERSTRIKE

**CERTIFICATE OF ANALYSIS SD20192781**

Sample Description	Method Analyte Units LOD	ME-MS61	ME-MS61	ME-MS61	ME-MS61	Co-OG62	Ni-OG62	CRU-QC	PUL-QC
		W ppm	Y ppm	Zn ppm	Zr ppm	Co %	Ni %	Pass2mm %	Pass75um %
		0.1	0.1	2	0.5	0.0005	0.001	0.01	0.01
2830		0.6	17.1	62	53.2				90.2
2831		0.6	16.4	58	48.2				
2832		0.6	19.7	59	50.9				
2833		0.6	17.1	85	51.5				
2834		0.6	20.5	76	51.9				
2835		0.5	20.0	83	50.4				
2836		0.5	17.5	66	50.3				
2837		0.4	18.5	78	52.9				
2838		0.4	18.2	77	51.5				
2839		0.3	16.5	79	52.5				
2840		0.4	15.7	83	52.1				
2841		1.6	21.8	125	136.5	2.05	2.19		
2842		0.4	17.1	77	48.8				
2843		0.6	7.1	11	67.2				
2844		0.6	4.8	3	133.0				
2845		0.5	3.4	2	110.0				
2846		0.8	5.5	2	129.5				
2847		0.4	2.4	2	70.6				
2848		0.7	3.2	2	75.5				
2849		1.8	2.8	2	79.2				
2850		0.9	2.1	2	43.4				
2851		0.3	3.0	2	33.7				



ALS Canada Ltd.  
2103 Dollarton Hwy  
North Vancouver BC V7H 0A7  
Phone: +1 604 984 0221 Fax: +1 604 984 0218  
www.alsglobal.com/geochemistry

To: BATTERY MINERAL RESOURCES CORP.  
THE PACIFIC BUILDING  
SUITE 400, 744 WEST HASTINGS STREET  
VANCOUVER BC V6C 1A5

Page: Appendix 1  
Total # Appendix Pages: 1  
Finalized Date: 30-SEP-2020  
Account: BMRPLLBW

Project: ELK LAKE-SILVERSTRIKE

**CERTIFICATE OF ANALYSIS SD20192781**

**CERTIFICATE COMMENTS**

**ANALYTICAL COMMENTS**

Applies to Method: REEs may not be totally soluble in this method.  
ME-MS61

**LABORATORY ADDRESSES**

Applies to Method: Processed at ALS Sudbury located at 1351-B Kelly Lake Road, Unit #1, Sudbury, ON, Canada.  
CRU-31 CRU-QC LOG-22 LOG-24  
PUL-31 PUL-QC SPL-21 WEI-21

Applies to Method: Processed at ALS Vancouver located at 2103 Dollarton Hwy, North Vancouver, BC, Canada.  
Co-OG62 ME-MS61 ME-OG62 Ni-OG62



ALS Canada Ltd.  
 2103 Dollarton Hwy  
 North Vancouver BC V7H 0A7  
 Phone: +1 604 984 0221 Fax: +1 604 984 0218  
 www.alsglobal.com/geochemistry

To: BATTERY MINERAL RESOURCES CORP.  
 THE PACIFIC BUILDING  
 SUITE 400, 744 WEST HASTINGS STREET  
 VANCOUVER BC V6C 1A5

Page: 1  
 Total # Pages: 2 (A - D)  
 Plus Appendix Pages  
 Finalized Date: 30-SEP-2020  
 Account: BMRPLLBW

**CERTIFICATE SD20192812**

Project: ELK LAKE-SILVERSTRIKE

This report is for 34 Drill Core samples submitted to our lab in Sudbury, ON, Canada on 2-SEP-2020.

The following have access to data associated with this certificate:

PETER DOYLE FRANK PLOEGER ANDREW SALERNO	MIKE HENDRICKSON MERCEDES RICH	SEAN HICKS MONIQUE RUHL
--	-----------------------------------	----------------------------

SAMPLE PREPARATION	
ALS CODE	DESCRIPTION
WEI-21	Received Sample Weight
LOG-24	Pulp Login - Rcd w/o Barcode
CRU-QC	Crushing QC Test
PUL-QC	Pulverizing QC Test
LOG-22	Sample login - Rcd w/o BarCode
CRU-31	Fine crushing - 70% <2mm
SPL-21	Split sample - riffle splitter
PUL-31	Pulverize up to 250g 85% <75 um

ANALYTICAL PROCEDURES		
ALS CODE	DESCRIPTION	
ME-MS61	48 element four acid ICP-MS	
ME-OG62	Ore Grade Elements - Four Acid	ICP-AES
Cu-OG62	Ore Grade Cu - Four Acid	
Ni-OG62	Ore Grade Ni - Four Acid	

This is the Final Report and supersedes any preliminary report with this certificate number. Results apply to samples as submitted. All pages of this report have been checked and approved for release.

\*\*\*\*\* See Appendix Page for comments regarding this certificate \*\*\*\*\*

**Signature:**   
 Saa Traxler, General Manager, North Vancouver



ALS Canada Ltd.  
 2103 Dollarton Hwy  
 North Vancouver BC V7H 0A7  
 Phone: +1 604 984 0221 Fax: +1 604 984 0218  
 www.alsglobal.com/geochemistry

To: BATTERY MINERAL RESOURCES CORP.  
 THE PACIFIC BUILDING  
 SUITE 400, 744 WEST HASTINGS STREET  
 VANCOUVER BC V6C 1A5

Page: 2 - A  
 Total # Pages: 2 (A - D)  
 Plus Appendix Pages  
 Finalized Date: 30-SEP-2020  
 Account: BMRPLLBW

Project: ELK LAKE-SILVERSTRIKE

**CERTIFICATE OF ANALYSIS SD20192812**

Sample Description	Method Analyte Units LOD	WEI-21	ME-MS61	ME-MS61	ME-MS61	ME-MS61	ME-MS61	ME-MS61	ME-MS61	ME-MS61	ME-MS61	ME-MS61	ME-MS61	ME-MS61	ME-MS61	ME-MS61
		Recvd Wt. kg	Ag ppm	Al %	As ppm	Ba ppm	Be ppm	Bi ppm	Ca %	Cd ppm	Ce ppm	Co ppm	Cr ppm	Cs ppm	Cu ppm	Fe %
		0.02	0.01	0.01	0.2	10	0.05	0.01	0.01	0.02	0.01	0.1	1	0.05	0.2	0.01
2920		2.13	0.40	7.31	11.5	230	1.12	0.08	6.86	0.32	62.9	37.2	9	0.86	94.1	6.94
2921		2.42	0.49	7.58	14.0	210	0.75	0.05	4.89	0.77	24.3	50.4	6	0.36	77.0	8.90
2922		1.53	2.22	6.44	38.7	90	1.08	0.48	8.90	0.08	25.6	53.5	6	0.66	770	6.71
2923		2.55														
2924		3.12														
2925		0.51	1.23	6.14	64.5	370	1.24	0.77	8.39	<0.02	45.4	53.0	10	0.88	852	4.92
2926		1.77	8.82	6.92	221	40	1.07	5.53	7.01	<0.02	75.4	131.5	11	0.21	1830	2.44
2927		2.18	0.42	7.77	20.7	150	0.70	0.13	5.84	0.03	25.6	52.8	13	0.50	179.0	9.35
2928		2.41	0.30	6.82	20.0	160	0.86	0.12	39.4	0.04	26.2	50.2	12	0.50	181.5	9.07
2929		2.54	0.23	7.32	11.2	160	0.62	0.11	5.83	0.16	27.7	45.4	16	0.86	131.5	8.26
2930		1.95	0.53	7.86	203	180	1.72	1.80	8.40	<0.02	53.1	150.5	17	1.56	211	4.63
2931		1.22	0.75	8.82	189.0	150	1.54	1.66	11.60	<0.02	63.6	140.5	21	1.86	134.5	3.12
2932		2.72	0.25	7.52	54.7	240	1.46	0.40	6.78	0.02	56.3	57.2	18	1.60	269	5.73
2933		2.55	0.18	7.34	7.9	210	0.75	0.09	5.56	0.06	21.4	45.0	19	0.77	135.5	8.02
2934		2.20	0.12	8.05	19.4	110	1.23	0.40	7.62	0.03	24.6	37.6	37	0.54	121.0	6.05
2935		2.49	0.18	8.24	161.5	30	1.79	1.38	6.68	<0.02	35.7	142.5	42	0.46	330	6.61
2936		2.04	0.43	8.19	5.0	130	0.95	0.16	5.98	0.05	27.2	42.2	37	0.87	228	7.17
2937		2.29	0.20	8.53	4.9	170	0.62	0.07	5.64	0.12	16.95	40.6	35	1.27	125.5	7.46
2938		2.17	0.17	8.35	45.5	160	1.23	0.37	6.93	0.04	28.8	67.1	30	1.51	188.5	6.82
2939		1.05	0.10	7.95	4.3	190	0.75	0.07	6.39	0.05	16.85	38.8	35	1.43	121.5	6.98
2940		0.95	0.14	8.35	4.4	200	0.70	0.07	6.56	0.06	20.5	37.8	36	1.37	118.5	6.85
2941		0.12	3.79	5.60	12.7	120	0.58	0.91	3.59	2.04	17.45	996	278	0.74	>10000	18.50
2942		1.04	0.48	7.47	2.5	100	1.57	0.12	4.78	<0.02	26.1	88.9	37	1.29	247	7.98
2943		2.62	0.14	8.10	19.0	120	2.29	0.58	5.78	<0.02	38.1	75.3	43	1.76	688	7.86
2944		1.16	0.53	7.14	281	80	1.55	3.14	9.52	<0.02	30.6	255	35	1.27	715	6.03
2945		3.13	0.27	7.87	6.9	170	1.49	0.10	6.91	0.02	22.7	40.1	40	1.63	412	6.51
2946		2.51	0.13	8.41	3.1	220	0.41	0.07	5.80	0.20	13.15	41.8	48	1.00	125.0	7.17
2947		1.25	0.35	8.05	4.7	170	0.96	0.07	6.27	0.58	24.2	40.2	43	0.80	271	6.75
2948		2.37	0.55	8.33	237	160	1.20	1.35	7.32	0.02	25.3	195.0	61	1.44	691	6.70
2949		2.40	0.20	8.46	4.8	250	0.55	0.17	6.33	0.14	14.60	41.7	71	0.58	181.0	7.02
2950		1.19	1.25	7.72	4.3	140	1.12	0.36	5.99	0.25	23.3	55.1	75	0.71	1030	6.87
2951		2.48	0.11	8.56	2.9	310	0.35	0.05	6.29	0.08	10.25	40.0	87	0.68	121.5	6.61
2952		2.72	0.07	7.01	0.9	80	0.28	0.03	6.57	0.11	8.91	66.8	98	1.53	85.9	7.33
2953		2.08	0.08	6.65	1.9	70	0.55	0.10	7.24	0.12	9.27	61.2	136	1.36	111.0	7.88



ALS Canada Ltd.  
 2103 Dollarton Hwy  
 North Vancouver BC V7H 0A7  
 Phone: +1 604 984 0221 Fax: +1 604 984 0218  
 www.alsglobal.com/geochemistry

To: BATTERY MINERAL RESOURCES CORP.  
 THE PACIFIC BUILDING  
 SUITE 400, 744 WEST HASTINGS STREET  
 VANCOUVER BC V6C 1A5

Page: 2 - B  
 Total # Pages: 2 (A - D)  
 Plus Appendix Pages  
 Finalized Date: 30-SEP-2020  
 Account: BMRPLLBW

Project: ELK LAKE-SILVERSTRIKE

**CERTIFICATE OF ANALYSIS SD20192812**

Sample Description	Method Analyte Units LOD	ME-MS61	ME-MS61	ME-MS61	ME-MS61	ME-MS61	ME-MS61	ME-MS61	ME-MS61	ME-MS61	ME-MS61	ME-MS61	ME-MS61	ME-MS61	ME-MS61	
		Ga	Ge	Hf	In	K	La	Li	Mg	Mn	Mo	Na	Nb	Ni	P	Pb
		ppm	ppm	ppm	ppm	%	ppm	ppm	%	ppm	ppm	%	ppm	ppm	ppm	ppm
2920		18.10	0.10	2.4	0.077	1.66	33.5	45.3	1.96	1200	0.85	2.58	3.9	31.2	430	29.0
2921		18.50	0.08	2.1	0.072	1.47	10.7	32.7	3.07	1660	0.49	2.75	3.3	41.5	400	145.0
2922		16.50	0.05	1.7	0.192	0.72	11.2	35.9	2.14	1600	2.23	2.70	2.7	37.4	340	45.0
2923																
2924																
2925		15.30	0.08	2.2	0.193	0.94	23.1	33.9	1.63	1620	1.70	2.45	2.7	44.8	310	27.1
2926		16.75	0.11	5.5	0.152	0.31	36.3	21.4	0.85	869	12.45	4.63	6.8	45.9	910	17.7
2927		18.05	0.08	1.9	0.086	1.62	12.0	35.6	3.63	1920	0.53	2.57	3.1	55.6	410	8.0
2928		17.20	0.15	1.9	0.093	1.61	13.4	36.0	6.69	1880	0.59	2.57	3.1	53.5	490	8.4
2929		16.25	0.07	1.7	0.075	1.73	14.6	42.3	4.03	1590	0.47	1.98	2.7	61.0	310	18.3
2930		17.40	0.09	2.0	0.071	2.38	26.1	57.3	2.17	1000	6.96	2.48	2.7	63.2	320	13.8
2931		19.20	0.14	2.0	0.032	3.99	31.9	52.3	1.36	800	1.51	2.85	3.0	50.6	430	26.7
2932		16.50	0.09	1.8	0.064	1.78	29.3	77.8	2.87	1060	0.80	2.42	2.6	48.9	310	9.3
2933		16.20	0.07	1.6	0.060	1.77	9.6	56.6	4.21	1480	0.43	1.79	2.6	64.0	290	6.3
2934		17.20	0.07	1.4	0.128	0.93	11.9	46.8	2.98	1500	0.80	3.30	2.4	77.6	260	11.9
2935		21.0	0.07	1.6	0.166	0.35	17.0	53.0	2.92	1520	3.88	4.11	2.5	96.6	290	3.3
2936		18.55	0.06	1.4	0.085	1.56	12.9	51.9	3.88	1620	0.67	2.26	2.3	77.2	270	217
2937		17.50	0.07	1.5	0.062	2.47	7.3	45.2	3.75	1620	0.46	1.86	2.5	74.5	310	33.1
2938		17.40	0.07	1.5	0.116	1.61	13.6	55.3	3.10	1720	2.31	2.48	2.4	70.6	280	32.1
2939		17.00	0.07	1.4	0.074	2.22	7.2	40.4	3.49	1540	0.36	1.76	2.2	80.1	260	28.4
2940		16.80	0.06	1.4	0.082	2.28	9.1	38.4	3.53	1530	0.39	1.74	2.2	78.3	270	40.5
2941		11.70	0.21	1.2	0.124	0.32	7.1	10.0	4.08	1020	4.32	1.22	4.9	>10000	470	13.9
2942		22.2	0.06	1.3	0.094	1.07	12.1	60.9	3.80	1190	0.45	2.51	2.2	103.0	280	5.4
2943		22.8	0.08	1.3	0.153	0.97	18.4	68.7	3.63	1440	0.98	2.70	2.2	96.4	280	2.6
2944		19.35	0.07	1.2	0.131	0.85	14.2	45.2	2.95	1720	5.33	2.55	2.7	100.0	340	5.3
2945		17.25	0.07	1.4	0.090	1.92	11.2	46.3	3.30	1480	0.43	1.80	2.1	88.8	260	6.9
2946		15.95	0.06	1.4	0.054	2.50	5.6	31.6	4.01	1420	0.42	1.49	2.2	90.7	260	8.2
2947		18.20	0.08	1.4	0.105	2.00	9.6	40.0	3.80	1390	0.47	1.84	2.1	86.8	260	180.0
2948		17.30	0.08	1.3	0.122	1.91	12.1	42.0	3.53	1400	0.77	1.94	1.9	124.5	250	9.1
2949		16.05	0.05	1.3	0.065	1.71	6.2	45.2	3.89	1520	0.59	2.19	2.1	92.9	240	63.4
2950		20.7	0.11	1.1	0.090	1.02	9.5	45.8	4.03	1230	0.35	2.73	1.8	101.5	240	46.5
2951		14.50	0.12	1.2	0.048	2.12	4.6	39.5	3.83	1350	0.34	1.55	1.8	88.2	230	11.6
2952		11.80	0.09	0.9	0.044	0.50	4.1	47.4	7.90	1210	0.23	0.88	1.3	383	170	8.9
2953		11.80	0.07	0.9	0.057	0.54	4.4	41.1	6.96	1720	0.25	0.96	1.4	327	190	6.5



ALS Canada Ltd.  
 2103 Dollarton Hwy  
 North Vancouver BC V7H 0A7  
 Phone: +1 604 984 0221 Fax: +1 604 984 0218  
 www.alsglobal.com/geochemistry

To: BATTERY MINERAL RESOURCES CORP.  
 THE PACIFIC BUILDING  
 SUITE 400, 744 WEST HASTINGS STREET  
 VANCOUVER BC V6C 1A5

Page: 2 - C  
 Total # Pages: 2 (A - D)  
 Plus Appendix Pages  
 Finalized Date: 30-SEP-2020  
 Account: BMRPLLW

Project: ELK LAKE-SILVERSTRIKE

**CERTIFICATE OF ANALYSIS SD20192812**

Sample Description	Method Analyte Units LOD	ME-MS61	ME-MS61	ME-MS61	ME-MS61	ME-MS61	ME-MS61	ME-MS61	ME-MS61	ME-MS61	ME-MS61	ME-MS61	ME-MS61	ME-MS61	ME-MS61	
		Rb ppm	Re ppm	S %	Sb ppm	Sc ppm	Se ppm	Sn ppm	Sr ppm	Ta ppm	Te ppm	Th ppm	Ti %	Tl ppm	U ppm	V ppm
		0.1	0.002	0.01	0.05	0.1	1	0.2	0.2	0.05	0.05	0.01	0.005	0.02	0.1	1
2920		64.1	0.003	0.16	0.36	42.4	1	0.6	169.5	0.27	<0.05	2.66	0.592	0.26	1.5	303
2921		65.6	<0.002	0.17	0.31	41.2	1	0.6	155.5	0.23	<0.05	2.49	0.520	0.29	0.9	278
2922		31.8	0.003	0.12	0.41	33.6	<1	0.8	95.9	0.19	<0.05	2.11	0.440	0.13	0.8	250
2923																
2924																
2925		39.8	0.008	0.15	0.75	36.3	<1	0.9	94.9	0.19	<0.05	2.89	0.416	0.15	1.2	231
2926		10.0	0.016	0.14	0.95	35.6	1	1.6	48.1	0.54	<0.05	6.96	0.455	0.06	4.8	126
2927		67.2	0.002	0.10	0.53	46.3	1	0.6	125.0	0.21	<0.05	2.27	0.524	0.24	0.8	295
2928		63.2	0.003	0.10	0.60	39.2	1	0.7	216	0.22	<0.05	2.27	0.479	0.23	0.9	268
2929		71.6	0.002	0.09	0.63	42.0	1	0.7	116.0	0.19	<0.05	2.06	0.439	0.29	0.7	257
2930		65.4	0.009	0.10	0.70	45.1	1	0.9	91.4	0.21	<0.05	2.54	0.447	0.28	1.3	268
2931		67.4	0.003	0.13	0.53	43.3	1	0.9	53.3	0.21	<0.05	2.43	0.488	0.28	2.2	290
2932		63.3	<0.002	0.11	0.32	43.5	1	0.8	137.5	0.20	<0.05	2.08	0.444	0.32	0.8	264
2933		72.9	0.002	0.10	0.45	43.4	<1	0.7	152.5	0.18	<0.05	1.92	0.427	0.28	0.6	252
2934		38.4	<0.002	0.09	0.12	37.3	<1	0.8	91.9	0.17	<0.05	1.61	0.404	0.16	0.9	244
2935		13.0	<0.002	0.09	0.23	38.4	1	1.4	50.7	0.18	<0.05	1.74	0.404	0.05	1.4	253
2936		55.6	<0.002	0.12	0.30	34.4	1	0.8	97.4	0.16	<0.05	1.98	0.375	0.24	2.4	228
2937		84.8	<0.002	0.09	0.43	36.2	1	0.6	129.0	0.16	<0.05	1.71	0.409	0.40	0.6	235
2938		63.1	0.003	0.11	0.35	35.2	<1	0.8	96.5	0.18	<0.05	1.71	0.397	0.25	1.2	229
2939		61.8	0.002	0.09	0.34	32.4	1	0.6	126.5	0.16	0.05	1.41	0.370	0.40	0.8	217
2940		84.2	<0.002	0.09	0.34	34.1	<1	0.7	132.5	0.17	<0.05	1.69	0.377	0.42	1.0	218
2941		10.5	0.047	8.41	3.12	8.7	23	2.5	188.0	0.29	4.58	1.06	0.536	0.16	0.5	82
2942		26.5	<0.002	0.25	0.20	27.3	1	1.6	56.5	0.15	<0.05	1.24	0.336	0.14	2.3	202
2943		46.5	<0.002	0.28	0.23	33.3	1	2.0	53.6	0.16	0.05	1.59	0.333	0.14	1.6	210
2944		40.5	<0.002	0.22	0.51	28.2	1	1.9	56.2	0.16	<0.05	1.52	0.293	0.17	4.7	192
2945		72.3	<0.002	0.12	0.26	33.3	1	0.7	87.4	0.15	<0.05	1.51	0.357	0.33	2.2	211
2946		63.3	<0.002	0.08	0.21	32.8	1	0.5	144.0	0.15	<0.05	1.37	0.363	0.46	0.5	211
2947		58.5	<0.002	0.16	0.33	31.8	1	0.7	118.0	0.15	<0.05	1.43	0.353	0.34	1.8	206
2948		78.2	<0.002	0.21	0.43	32.4	1	1.0	92.8	0.14	<0.05	2.08	0.329	0.32	1.1	207
2949		52.0	<0.002	0.11	0.29	34.3	1	0.5	154.0	0.14	<0.05	1.32	0.355	0.36	0.5	210
2950		34.6	<0.002	0.26	0.19	31.1	1	0.9	90.5	0.14	0.07	1.18	0.312	0.21	3.5	187
2951		55.6	<0.002	0.08	0.27	32.9	1	0.5	148.5	0.15	<0.05	1.21	0.340	0.47	0.4	201
2952		19.4	<0.002	0.06	0.08	31.1	1	0.4	146.0	0.09	<0.05	1.03	0.259	0.18	0.3	161
2953		23.2	0.002	0.06	0.16	32.4	1	0.4	114.0	0.11	<0.05	1.09	0.277	0.17	0.3	177





ALS Canada Ltd.  
 2103 Dollarton Hwy  
 North Vancouver BC V7H 0A7  
 Phone: +1 604 984 0221 Fax: +1 604 984 0218  
 www.alsglobal.com/geochemistry

To: BATTERY MINERAL RESOURCES CORP.  
 THE PACIFIC BUILDING  
 SUITE 400, 744 WEST HASTINGS STREET  
 VANCOUVER BC V6C 1A5

Page: 2 - D  
 Total # Pages: 2 (A - D)  
 Plus Appendix Pages  
 Finalized Date: 30-SEP-2020  
 Account: BMRPLLBW

Project: ELK LAKE-SILVERSTRIKE

CERTIFICATE OF ANALYSIS SD20192812
------------------------------------

Sample Description	Method Analyte Units LOD	ME-MS61 W ppm	ME-MS61 Y ppm	ME-MS61 Zn ppm	ME-MS61 Zr ppm	Cu-OG62 Cu %	Ni-OG62 Ni %	CRU-QC Pass2mm %	PUL-QC Pass75um %
		0.1	0.1	2	0.5	0.001	0.001	0.01	0.01
2920		0.3	32.0	124	88.4			75.0	96.7
2921		0.2	21.9	239	79.8				95.9
2922		0.5	20.3	107	67.6				
2923									
2924									
2925		0.9	24.7	57	78.7				
2926		1.5	35.5	32	209				
2927		0.6	22.6	108	73.0				
2928		0.6	23.3	108	75.1				
2929		0.3	20.8	120	64.2				
2930		0.8	19.0	57	73.7				
2931		0.9	18.6	37	76.7				
2932		0.5	23.6	76	64.5				
2933		0.4	18.6	91	64.2				
2934		1.0	19.1	80	55.7				
2935		2.2	19.8	71	58.6				
2936		0.5	17.5	105	56.3				
2937		0.3	16.8	110	59.2				
2938		0.7	19.4	82	56.6				
2939		0.5	15.5	74	55.0				
2940		0.8	16.9	73	53.0				
2941		2.0	8.9	142	51.1	1.605	4.59		
2942		4.1	14.4	56	51.2				
2943		5.8	18.3	54	51.4				
2944		3.7	19.9	44	46.5				
2945		1.4	18.3	61	52.9				
2946		0.3	14.0	130	51.5				
2947		0.7	19.5	225	53.0				
2948		2.5	17.4	58	46.6				
2949		0.4	15.1	119	47.9				
2950		2.1	20.1	162	45.3				
2951		0.3	13.3	81	45.7				
2952		0.1	11.4	76	34.1				
2953		0.1	11.9	72	35.2				



ALS Canada Ltd.  
 2103 Dollarton Hwy  
 North Vancouver BC V7H 0A7  
 Phone: +1 604 984 0221 Fax: +1 604 984 0218  
 www.alsglobal.com/geochemistry

To: BATTERY MINERAL RESOURCES CORP.  
 THE PACIFIC BUILDING  
 SUITE 400, 744 WEST HASTINGS STREET  
 VANCOUVER BC V6C 1A5

Page: Appendix 1  
 Total # Appendix Pages: 1  
 Finalized Date: 30-SEP-2020  
 Account: BMRPLLBW

Project: ELK LAKE-SILVERSTRIKE

<b>CERTIFICATE OF ANALYSIS SD20192812</b>
---

	CERTIFICATE COMMENTS								
	<b>ANALYTICAL COMMENTS</b>								
Applies to Method:	REEs may not be totally soluble in this method. ME-MS61								
	<b>LABORATORY ADDRESSES</b>								
Applies to Method:	Processed at ALS Sudbury located at 1351-B Kelly Lake Road, Unit #1, Sudbury, ON, Canada. <table style="width: 100%; border: none;"> <tr> <td style="width: 33%;">CRU-31</td> <td style="width: 33%;">CRU-QC</td> <td style="width: 33%;">LOG-22</td> <td style="width: 17%;">LOG-24</td> </tr> <tr> <td>PUL-31</td> <td>PUL-QC</td> <td>SPL-21</td> <td>WEI-21</td> </tr> </table>	CRU-31	CRU-QC	LOG-22	LOG-24	PUL-31	PUL-QC	SPL-21	WEI-21
CRU-31	CRU-QC	LOG-22	LOG-24						
PUL-31	PUL-QC	SPL-21	WEI-21						
Applies to Method:	Processed at ALS Vancouver located at 2103 Dollarton Hwy, North Vancouver, BC, Canada. <table style="width: 100%; border: none;"> <tr> <td style="width: 33%;">Cu-OG62</td> <td style="width: 33%;">ME-MS61</td> <td style="width: 33%;">ME-OG62</td> <td style="width: 17%;">Ni-OG62</td> </tr> </table>	Cu-OG62	ME-MS61	ME-OG62	Ni-OG62				
Cu-OG62	ME-MS61	ME-OG62	Ni-OG62						



ALS Canada Ltd.  
 2103 Dollarton Hwy  
 North Vancouver BC V7H 0A7  
 Phone: +1 604 984 0221 Fax: +1 604 984 0218  
 www.alsglobal.com/geochemistry

To: BATTERY MINERAL RESOURCES CORP.  
 THE PACIFIC BUILDING  
 SUITE 400, 744 WEST HASTINGS STREET  
 VANCOUVER BC V6C 1A5

Page: 1  
 Total # Pages: 2 (A - D)  
 Plus Appendix Pages  
 Finalized Date: 25-SEP-2020  
 Account: BMRPLLBW

**CERTIFICATE SD20192828**

Project: ELK LAKE-SILVERSTRIKE

This report is for 36 Drill Core samples submitted to our lab in Sudbury, ON, Canada on 2-SEP-2020.

The following have access to data associated with this certificate:

PETER DOYLE FRANK PLOEGER ANDREW SALERNO	MIKE HENDRICKSON MERCEDES RICH	SEAN HICKS MONIQUE RUHL
--	-----------------------------------	----------------------------

SAMPLE PREPARATION	
ALS CODE	DESCRIPTION
WEI-21	Received Sample Weight
LOG-24	Pulp Login - Rcd w/o Barcode
CRU-QC	Crushing QC Test
PUL-QC	Pulverizing QC Test
LOG-22	Sample login - Rcd w/o BarCode
CRU-31	Fine crushing - 70% <2mm
SPL-21	Split sample - riffle splitter
PUL-31	Pulverize up to 250g 85% <75 um

ANALYTICAL PROCEDURES		
ALS CODE	DESCRIPTION	
ME-MS61	48 element four acid ICP-MS	
ME-OG62	Ore Grade Elements - Four Acid	ICP-AES
Co-OG62	Ore Grade Co - Four Acid	
Ni-OG62	Ore Grade Ni - Four Acid	

This is the Final Report and supersedes any preliminary report with this certificate number. Results apply to samples as submitted. All pages of this report have been checked and approved for release.

\*\*\*\*\* See Appendix Page for comments regarding this certificate \*\*\*\*\*

**Signature:**   
 Saa Traxler, General Manager, North Vancouver



ALS Canada Ltd.  
 2103 Dollarton Hwy  
 North Vancouver BC V7H 0A7  
 Phone: +1 604 984 0221 Fax: +1 604 984 0218  
 www.alsglobal.com/geochemistry

To: BATTERY MINERAL RESOURCES CORP.  
 THE PACIFIC BUILDING  
 SUITE 400, 744 WEST HASTINGS STREET  
 VANCOUVER BC V6C 1A5

Page: 2 - A  
 Total # Pages: 2 (A - D)  
 Plus Appendix Pages  
 Finalized Date: 25-SEP-2020  
 Account: BMRPLLBW

Project: ELK LAKE-SILVERSTRIKE

**CERTIFICATE OF ANALYSIS SD20192828**

Sample Description	Method	WEI-21	ME-MS61	ME-MS61	ME-MS61	ME-MS61	ME-MS61	ME-MS61	ME-MS61	ME-MS61	ME-MS61	ME-MS61	ME-MS61	ME-MS61	ME-MS61	ME-MS61
	Analyte	Recvd Wt.	Ag	Al	As	Ba	Be	Bi	Ca	Cd	Ce	Co	Cr	Cs	Cu	Fe
Units		kg	ppm	%	ppm	ppm	ppm	ppm	%	ppm	ppm	ppm	ppm	ppm	ppm	%
LOD		0.02	0.01	0.01	0.2	10	0.05	0.01	0.01	0.02	0.01	0.1	1	0.05	0.2	0.01
2852		2.40	0.25	7.41	9.2	220	0.91	0.10	6.18	0.06	33.7	41.3	19	1.22	120.5	7.27
2853		2.28	0.38	7.31	10.5	230	1.30	0.19	6.25	0.05	35.2	40.1	19	1.68	200	6.62
2854		2.16	0.22	7.18	12.7	170	0.80	0.10	5.38	0.06	31.6	42.6	21	0.90	135.5	7.87
2855		2.26	0.16	7.30	15.2	210	0.75	0.12	5.19	0.05	26.2	44.6	22	0.82	142.5	7.96
2856		1.96	0.14	7.33	14.0	190	0.87	0.11	4.56	0.03	24.1	48.7	23	0.72	147.0	7.57
2857		1.94	0.17	7.46	22.2	250	1.19	0.14	3.83	0.04	18.85	82.0	24	0.91	145.0	7.45
2858		1.83	0.20	7.23	14.9	270	1.21	0.09	6.49	0.03	27.1	42.5	21	0.77	174.5	7.45
2859		0.78	0.27	7.48	596	200	1.43	0.86	6.76	0.03	54.4	458	20	0.59	195.5	6.40
2860		0.98	0.25	7.26	522	190	1.49	0.83	6.60	0.02	50.8	400	21	0.56	176.5	6.43
2861		0.07	0.84	7.14	2.7	250	1.09	0.06	5.69	0.76	38.2	>10000	176	0.68	1840	7.29
2862		1.41	0.31	7.09	25.5	370	1.17	0.26	6.48	0.28	22.9	56.1	21	0.77	269	7.45
2863		1.14	1.20	6.73	1370	70	1.16	8.13	9.67	0.02	46.1	1015	20	0.33	246	5.28
2864		1.84	1.50	7.45	3120	70	1.01	5.44	6.95	0.02	54.2	2310	25	0.31	76.7	5.73
2865		1.52	0.19	7.06	7.9	140	0.90	0.10	5.48	0.04	21.1	48.5	28	0.41	160.5	8.12
2866		2.38	0.17	7.11	4.6	180	0.98	0.13	5.69	0.05	24.8	74.4	32	0.71	150.5	8.85
2867		1.70	0.15	7.39	5.1	210	1.11	0.10	5.53	0.04	20.4	45.1	38	0.82	152.0	8.25
2868		1.57	0.14	7.39	2.9	210	0.84	0.09	5.20	0.04	17.35	40.4	33	0.46	191.5	7.77
2869		1.02	0.20	7.36	5.0	170	1.08	0.13	5.57	0.05	25.9	187.0	30	0.57	187.5	9.32
2870		2.66	0.14	7.96	2.8	200	0.89	0.10	5.97	0.03	19.30	44.2	32	0.51	152.5	8.33
2871		2.43	0.11	7.65	2.0	210	0.83	0.08	5.64	0.03	19.30	56.8	29	0.60	135.5	8.32
2872		2.38	0.10	7.70	2.7	240	0.76	0.07	5.54	0.06	19.45	48.5	28	0.53	138.5	8.03
2873		2.46	0.13	7.38	2.9	170	0.90	0.16	7.85	0.04	19.10	37.7	21	0.88	170.5	7.47
2874		2.53	0.10	8.05	3.1	250	0.76	0.08	6.18	0.07	18.60	41.9	26	0.58	126.0	7.80
2875		0.50	<0.01	0.10	0.3	10	0.05	0.01	34.6	<0.02	1.04	1.0	1	0.06	2.2	0.20
2876		2.16	0.18	7.60	1.8	160	1.43	0.10	5.79	0.02	30.2	38.5	27	0.86	255	7.81
2877		1.11	0.59	7.46	5.5	130	0.98	0.29	6.08	0.02	27.5	283	27	1.11	735	8.41
2878		2.39	0.11	8.16	1.8	240	1.08	0.11	5.51	0.03	19.85	41.5	30	1.24	191.5	8.24
2879		0.94	0.25	7.57	2.7	230	0.82	0.06	6.51	0.05	21.8	35.9	35	0.36	110.0	6.95
2880		1.19	0.13	8.04	2.7	240	0.79	0.06	6.49	0.05	20.2	37.6	38	0.37	99.0	7.06
2881		0.07	0.78	6.76	2.3	240	0.98	0.06	5.41	0.72	36.4	>10000	167	0.67	1860	6.92
2882		1.28	0.19	7.63	2.0	230	0.98	0.08	6.96	0.09	35.0	40.0	37	0.74	234	7.55
2883		1.11	0.18	7.70	1.8	130	1.49	0.11	6.00	0.03	29.9	48.7	38	0.68	166.0	8.03
2884		1.35	0.19	8.01	2.7	120	1.55	0.11	4.74	0.02	28.4	120.5	37	0.46	269	8.02
2885		2.80	0.12	7.86	2.5	250	0.81	0.06	5.52	0.04	15.70	40.3	32	0.52	110.5	7.15
2886		2.20	0.83	7.86	2.9	250	0.78	0.09	6.45	0.05	18.60	41.9	34	0.56	144.0	7.30
2887		2.43	0.19	7.99	5.5	200	0.79	0.16	5.87	0.07	27.7	58.4	48	0.79	148.5	7.64



ALS Canada Ltd.  
 2103 Dollarton Hwy  
 North Vancouver BC V7H 0A7  
 Phone: +1 604 984 0221 Fax: +1 604 984 0218  
 www.alsglobal.com/geochemistry

To: BATTERY MINERAL RESOURCES CORP.  
 THE PACIFIC BUILDING  
 SUITE 400, 744 WEST HASTINGS STREET  
 VANCOUVER BC V6C 1A5

Page: 2 - B  
 Total # Pages: 2 (A - D)  
 Plus Appendix Pages  
 Finalized Date: 25-SEP-2020  
 Account: BMRPLLWB

Project: ELK LAKE-SILVERSTRIKE

**CERTIFICATE OF ANALYSIS SD20192828**

Sample Description	Method Analyte Units LOD	ME-MS61	ME-MS61	ME-MS61	ME-MS61	ME-MS61	ME-MS61	ME-MS61	ME-MS61	ME-MS61	ME-MS61	ME-MS61	ME-MS61	ME-MS61	ME-MS61	
		Ga	Ge	Hf	In	K	La	Li	Mg	Mn	Mo	Na	Nb	Ni	P	Pb
		ppm	ppm	ppm	ppm	%	ppm	ppm	%	ppm	ppm	%	ppm	ppm	ppm	ppm
2852		16.15	<0.05	1.7	0.062	1.91	17.1	55.2	3.34	1280	0.70	1.88	2.6	51.4	310	6.9
2853		16.65	0.05	1.7	0.058	2.16	16.9	54.8	2.95	1240	0.61	1.96	2.7	49.8	270	18.6
2854		15.40	<0.05	1.7	0.078	1.51	18.2	51.0	3.99	1510	0.65	2.09	2.4	58.6	290	8.3
2855		15.60	<0.05	1.6	0.061	1.67	11.9	72.0	4.20	1340	0.58	1.80	2.5	62.3	290	5.4
2856		16.35	<0.05	1.6	0.068	1.83	11.6	70.6	4.18	1080	0.59	1.61	2.6	65.5	310	4.0
2857		17.05	<0.05	1.7	0.067	2.30	8.4	79.1	3.94	1170	0.55	1.56	2.7	68.0	300	18.9
2858		15.90	<0.05	1.6	0.086	1.72	14.3	63.7	3.73	1640	0.57	1.85	2.6	63.7	280	20.7
2859		16.10	0.07	1.7	0.097	1.48	26.2	60.3	2.79	1820	4.39	2.46	2.6	75.4	290	12.7
2860		16.40	0.05	1.7	0.110	1.39	23.6	64.1	2.79	1830	4.44	2.49	2.6	75.0	280	11.3
2861		18.25	0.08	3.2	0.057	0.68	19.1	7.3	3.78	968	2.58	2.22	21.2	>10000	1480	19.5
2862		16.50	0.08	1.6	0.091	1.68	10.5	46.5	3.35	2010	0.63	1.57	2.6	66.5	300	199.5
2863		15.95	<0.05	1.5	0.230	0.86	22.1	50.4	2.33	1710	54.2	3.06	2.5	148.0	270	35.2
2864		17.35	0.05	1.7	0.120	1.08	27.1	44.2	2.56	1380	33.7	3.31	2.6	204	270	19.8
2865		16.40	<0.05	1.5	0.084	1.36	8.9	37.0	4.16	1480	0.50	2.41	2.4	76.6	280	11.3
2866		17.20	<0.05	1.5	0.083	1.38	11.3	44.0	4.05	1570	0.83	2.15	2.8	78.1	320	6.9
2867		16.70	<0.05	1.6	0.093	1.63	9.1	47.9	4.24	1330	0.69	2.02	2.4	78.3	280	4.3
2868		15.95	<0.05	1.6	0.078	1.79	7.7	38.9	4.20	1320	0.52	2.16	2.6	72.9	310	10.6
2869		17.65	0.05	1.6	0.107	1.23	13.1	45.0	3.84	1500	0.79	2.56	2.7	77.4	290	9.9
2870		16.70	<0.05	1.7	0.076	1.62	8.4	37.7	3.95	1560	0.43	2.53	2.7	77.0	300	4.9
2871		16.80	<0.05	1.6	0.076	1.68	8.5	42.6	4.01	1440	0.52	2.09	2.6	78.0	300	5.4
2872		17.15	<0.05	1.7	0.068	1.79	8.4	36.6	3.63	1530	0.74	2.16	2.6	69.2	290	9.8
2873		15.55	<0.05	1.5	0.097	1.14	8.2	41.1	3.31	1400	0.35	2.35	2.2	61.8	260	6.1
2874		16.65	<0.05	1.5	0.068	1.74	8.1	37.7	3.48	1640	0.49	2.04	2.5	68.0	280	8.4
2875		0.33	0.05	<0.1	<0.005	0.02	1.2	1.6	3.32	173	0.05	0.04	0.1	1.7	60	0.8
2876		19.25	<0.05	1.5	0.114	1.09	13.1	47.6	3.39	1580	0.43	2.98	2.4	74.5	270	7.6
2877		17.50	<0.05	1.5	0.140	1.01	12.4	55.1	3.29	1790	0.55	2.82	2.3	77.5	320	11.9
2878		16.70	<0.05	1.5	0.112	1.55	8.1	56.7	3.66	1720	0.38	2.29	2.4	73.1	290	4.2
2879		17.70	<0.05	1.4	0.080	1.61	10.2	35.8	3.42	1380	0.47	2.52	2.2	79.0	240	6.0
2880		17.55	<0.05	1.5	0.086	1.66	10.6	32.5	3.45	1410	0.38	2.66	2.2	79.3	250	5.8
2881		17.50	0.08	3.1	0.059	0.65	18.4	7.0	3.56	918	2.65	2.11	20.7	>10000	1410	20.9
2882		19.00	0.07	1.5	0.103	1.55	15.1	37.9	3.65	1770	0.45	2.26	2.3	80.5	250	10.3
2883		21.0	<0.05	1.6	0.108	1.02	12.9	47.8	3.46	1500	0.97	3.17	2.1	84.6	240	11.3
2884		22.2	<0.05	1.5	0.098	0.89	12.8	48.5	3.41	1230	0.73	3.57	2.2	84.6	290	9.6
2885		17.05	<0.05	1.5	0.063	1.75	6.5	39.9	3.26	1430	0.54	2.29	2.3	71.2	280	10.4
2886		16.50	<0.05	1.4	0.071	1.64	7.5	40.3	3.78	1470	0.45	2.20	2.1	78.1	240	18.6
2887		17.85	0.05	1.5	0.062	1.36	12.7	47.5	4.04	1280	0.46	2.18	2.1	91.3	230	22.9



ALS Canada Ltd.  
 2103 Dollarton Hwy  
 North Vancouver BC V7H 0A7  
 Phone: +1 604 984 0221 Fax: +1 604 984 0218  
 www.alsglobal.com/geochemistry

To: BATTERY MINERAL RESOURCES CORP.  
 THE PACIFIC BUILDING  
 SUITE 400, 744 WEST HASTINGS STREET  
 VANCOUVER BC V6C 1A5

Page: 2 - C  
 Total # Pages: 2 (A - D)  
 Plus Appendix Pages  
 Finalized Date: 25-SEP-2020  
 Account: BMRPLLW

Project: ELK LAKE-SILVERSTRIKE

**CERTIFICATE OF ANALYSIS SD20192828**

Sample Description	Method Analyte Units LOD	ME-MS61	ME-MS61	ME-MS61	ME-MS61	ME-MS61	ME-MS61	ME-MS61	ME-MS61	ME-MS61	ME-MS61	ME-MS61	ME-MS61	ME-MS61	ME-MS61	
		Rb ppm	Re ppm	S %	Sb ppm	Sc ppm	Se ppm	Sn ppm	Sr ppm	Ta ppm	Te ppm	Th ppm	Ti %	Tl ppm	U ppm	V ppm
2852		64.2	0.002	0.11	0.49	40.2	1	0.8	157.0	0.18	<0.05	2.10	0.440	0.30	0.7	249
2853		51.5	<0.002	0.09	0.41	43.3	<1	0.8	137.0	0.20	<0.05	1.93	0.437	0.26	0.9	254
2854		56.0	<0.002	0.08	0.39	39.8	1	0.7	155.5	0.16	<0.05	1.93	0.411	0.26	0.6	241
2855		61.5	0.002	0.09	0.49	40.0	1	0.9	150.0	0.17	<0.05	1.99	0.417	0.32	0.6	244
2856		62.5	<0.002	0.09	0.34	40.2	1	0.8	119.5	0.18	<0.05	1.92	0.412	0.34	0.8	246
2857		47.2	0.002	0.09	0.34	39.0	1	0.9	94.4	0.18	<0.05	1.67	0.436	0.41	1.1	259
2858		63.3	<0.002	0.09	0.38	40.6	1	0.8	120.5	0.17	<0.05	2.02	0.422	0.30	0.7	246
2859		47.2	<0.002	0.10	1.08	39.0	1	0.8	100.5	0.18	<0.05	1.97	0.428	0.25	0.9	246
2860		39.5	0.002	0.09	0.95	38.8	<1	0.8	94.1	0.19	<0.05	1.94	0.430	0.24	0.9	247
2861		18.8	<0.002	2.56	2.03	19.2	<1	1.3	419	1.08	<0.05	2.42	1.020	0.10	0.6	146
2862		70.2	<0.002	0.08	0.45	39.2	<1	0.6	101.0	0.18	<0.05	2.09	0.411	0.33	0.8	244
2863		24.0	0.007	0.15	2.26	40.0	1	1.0	53.3	0.17	<0.05	1.85	0.391	0.21	1.4	246
2864		38.1	<0.002	0.21	4.12	38.5	<1	1.2	70.7	0.18	<0.05	2.18	0.435	0.19	1.3	270
2865		44.7	<0.002	0.13	0.22	38.7	1	0.7	107.5	0.16	<0.05	1.60	0.404	0.25	1.1	247
2866		49.0	<0.002	0.18	0.34	38.9	1	2.3	104.0	0.16	<0.05	1.54	0.391	0.30	0.9	246
2867		66.0	<0.002	0.10	0.34	43.5	1	0.7	124.5	0.16	<0.05	1.87	0.408	0.32	1.1	254
2868		51.7	<0.002	0.10	0.27	38.8	<1	0.7	134.5	0.18	<0.05	1.63	0.428	0.35	0.7	253
2869		51.9	<0.002	0.43	0.21	38.3	2	3.3	110.5	0.18	<0.05	1.81	0.419	0.28	1.0	253
2870		57.9	<0.002	0.10	0.28	41.6	<1	0.7	148.0	0.18	<0.05	1.79	0.443	0.34	0.7	257
2871		59.9	<0.002	0.12	0.28	37.9	<1	0.8	127.0	0.17	<0.05	1.72	0.429	0.32	0.8	253
2872		55.2	<0.002	0.10	0.29	36.0	1	1.2	146.5	0.17	<0.05	1.74	0.422	0.35	0.7	248
2873		48.6	<0.002	0.08	0.20	32.6	<1	0.7	118.5	0.16	<0.05	1.67	0.381	0.27	0.6	210
2874		63.6	<0.002	0.09	0.36	37.1	1	0.6	166.0	0.16	<0.05	1.78	0.420	0.35	0.6	240
2875		0.8	<0.002	<0.01	0.05	0.4	1	<0.2	81.6	<0.05	<0.05	0.07	0.009	0.02	0.1	3
2876		35.2	<0.002	0.10	0.19	31.4	1	1.9	93.0	0.16	<0.05	1.66	0.389	0.21	1.6	240
2877		35.6	<0.002	0.71	0.14	31.8	2	2.0	86.8	0.15	<0.05	1.70	0.372	0.21	1.2	215
2878		50.4	<0.002	0.10	0.21	35.2	1	0.7	141.5	0.17	<0.05	1.62	0.413	0.31	0.6	230
2879		40.3	0.002	0.09	0.25	33.7	1	1.0	162.5	0.15	<0.05	1.45	0.368	0.30	1.7	243
2880		47.2	<0.002	0.10	0.27	35.1	1	0.9	176.5	0.16	<0.05	1.55	0.378	0.31	1.3	242
2881		18.6	<0.002	2.60	1.82	18.0	1	1.2	399	1.06	<0.05	2.38	0.970	0.09	0.6	138
2882		74.7	<0.002	0.11	0.37	35.9	<1	1.0	135.0	0.17	<0.05	1.86	0.380	0.36	1.3	237
2883		37.9	<0.002	0.14	0.51	34.0	1	2.1	95.4	0.15	<0.05	1.62	0.374	0.24	2.1	244
2884		32.7	0.003	0.32	0.26	34.1	1	2.3	95.9	0.15	<0.05	1.53	0.369	0.16	3.7	234
2885		55.5	<0.002	0.09	0.35	32.9	1	0.7	157.5	0.16	<0.05	1.38	0.388	0.40	1.0	219
2886		65.2	<0.002	0.09	0.27	33.3	1	0.6	139.5	0.15	<0.05	1.43	0.365	0.34	0.9	212
2887		45.8	0.004	0.14	0.29	31.1	1	1.0	144.5	0.15	<0.05	1.35	0.352	0.32	1.1	206



ALS Canada Ltd.  
 2103 Dollarton Hwy  
 North Vancouver BC V7H 0A7  
 Phone: +1 604 984 0221 Fax: +1 604 984 0218  
 www.alsglobal.com/geochemistry

To: BATTERY MINERAL RESOURCES CORP.  
 THE PACIFIC BUILDING  
 SUITE 400, 744 WEST HASTINGS STREET  
 VANCOUVER BC V6C 1A5

Page: 2 - D  
 Total # Pages: 2 (A - D)  
 Plus Appendix Pages  
 Finalized Date: 25-SEP-2020  
 Account: BMRPLLBW

Project: ELK LAKE-SILVERSTRIKE

<b>CERTIFICATE OF ANALYSIS SD20192828</b>
---

Sample Description	Method Analyte Units LOD	ME-MS61 W ppm	ME-MS61 Y ppm	ME-MS61 Zn ppm	ME-MS61 Zr ppm	Co-OG62 Co %	Ni-OG62 Ni %	CRU-QC Pass2mm %	PUL-QC Pass75um %
2852		0.5	19.3	94	60.4			73.7	87.1
2853		0.5	18.3	93	59.4				91.8
2854		0.4	22.3	103	56.3				
2855		0.6	19.7	98	56.5				
2856		0.5	15.8	95	57.7				
2857		0.6	12.5	115	58.3				
2858		0.5	21.4	114	57.1				
2859		1.0	17.7	89	59.0				
2860		1.1	17.2	90	58.6				
2861		1.5	20.8	124	126.5	2.01	2.30		
2862		0.4	18.4	162	56.0				
2863		1.2	21.4	71	50.5				
2864		1.2	17.8	70	60.2				
2865		1.3	18.7	84	52.2				
2866		6.5	19.9	81	52.3				
2867		1.3	18.3	70	54.4				
2868		1.3	16.3	76	57.6				
2869		7.2	19.1	90	56.4				
2870		1.3	18.9	83	58.2				
2871		1.1	17.8	73	55.8				
2872		1.9	17.4	79	59.9				
2873		2.0	18.1	98	52.0				
2874		0.7	18.1	98	55.7				
2875		<0.1	2.3	4	1.5				
2876		3.7	19.7	84	54.3				
2877		6.3	21.8	107	52.0				
2878		1.5	17.9	110	55.3				
2879		1.2	16.6	116	49.7				
2880		1.3	16.1	117	52.4				
2881		1.7	20.1	121	121.5	2.09	2.40		
2882		1.6	26.9	85	52.5				
2883		5.6	21.9	76	56.4				
2884		4.8	18.8	85	55.2				
2885		0.9	16.7	83	56.0				
2886		0.8	17.1	79	51.2				
2887		1.2	16.1	90	50.9				



ALS Canada Ltd.  
 2103 Dollarton Hwy  
 North Vancouver BC V7H 0A7  
 Phone: +1 604 984 0221 Fax: +1 604 984 0218  
 www.alsglobal.com/geochemistry

To: BATTERY MINERAL RESOURCES CORP.  
 THE PACIFIC BUILDING  
 SUITE 400, 744 WEST HASTINGS STREET  
 VANCOUVER BC V6C 1A5

Page: Appendix 1  
 Total # Appendix Pages: 1  
 Finalized Date: 25-SEP-2020  
 Account: BMRPLLBW

Project: ELK LAKE-SILVERSTRIKE

<b>CERTIFICATE OF ANALYSIS SD20192828</b>
---

	<b>CERTIFICATE COMMENTS</b>								
	<b>ANALYTICAL COMMENTS</b>								
Applies to Method:	REEs may not be totally soluble in this method. ME-MS61								
	<b>LABORATORY ADDRESSES</b>								
Applies to Method:	Processed at ALS Sudbury located at 1351-B Kelly Lake Road, Unit #1, Sudbury, ON, Canada. <table style="width: 100%; border: none;"> <tr> <td style="width: 33%;">CRU-31</td> <td style="width: 33%;">CRU-QC</td> <td style="width: 33%;">LOG-22</td> <td style="width: 17%;">LOG-24</td> </tr> <tr> <td>PUL-31</td> <td>PUL-QC</td> <td>SPL-21</td> <td>WEI-21</td> </tr> </table>	CRU-31	CRU-QC	LOG-22	LOG-24	PUL-31	PUL-QC	SPL-21	WEI-21
CRU-31	CRU-QC	LOG-22	LOG-24						
PUL-31	PUL-QC	SPL-21	WEI-21						
Applies to Method:	Processed at ALS Vancouver located at 2103 Dollarton Hwy, North Vancouver, BC, Canada. <table style="width: 100%; border: none;"> <tr> <td style="width: 33%;">Co-OG62</td> <td style="width: 33%;">ME-MS61</td> <td style="width: 33%;">ME-OG62</td> <td style="width: 17%;">Ni-OG62</td> </tr> </table>	Co-OG62	ME-MS61	ME-OG62	Ni-OG62				
Co-OG62	ME-MS61	ME-OG62	Ni-OG62						



---

## 7. APPENDIX

**Appendix 1.** Mining Claim Cells List

**Appendix 2.** Drill Hole Metadata



**Appendix 3.** Text Logs

**Appendix 4.** Assay Data

**Appendix 5.** Certificates of Analyses

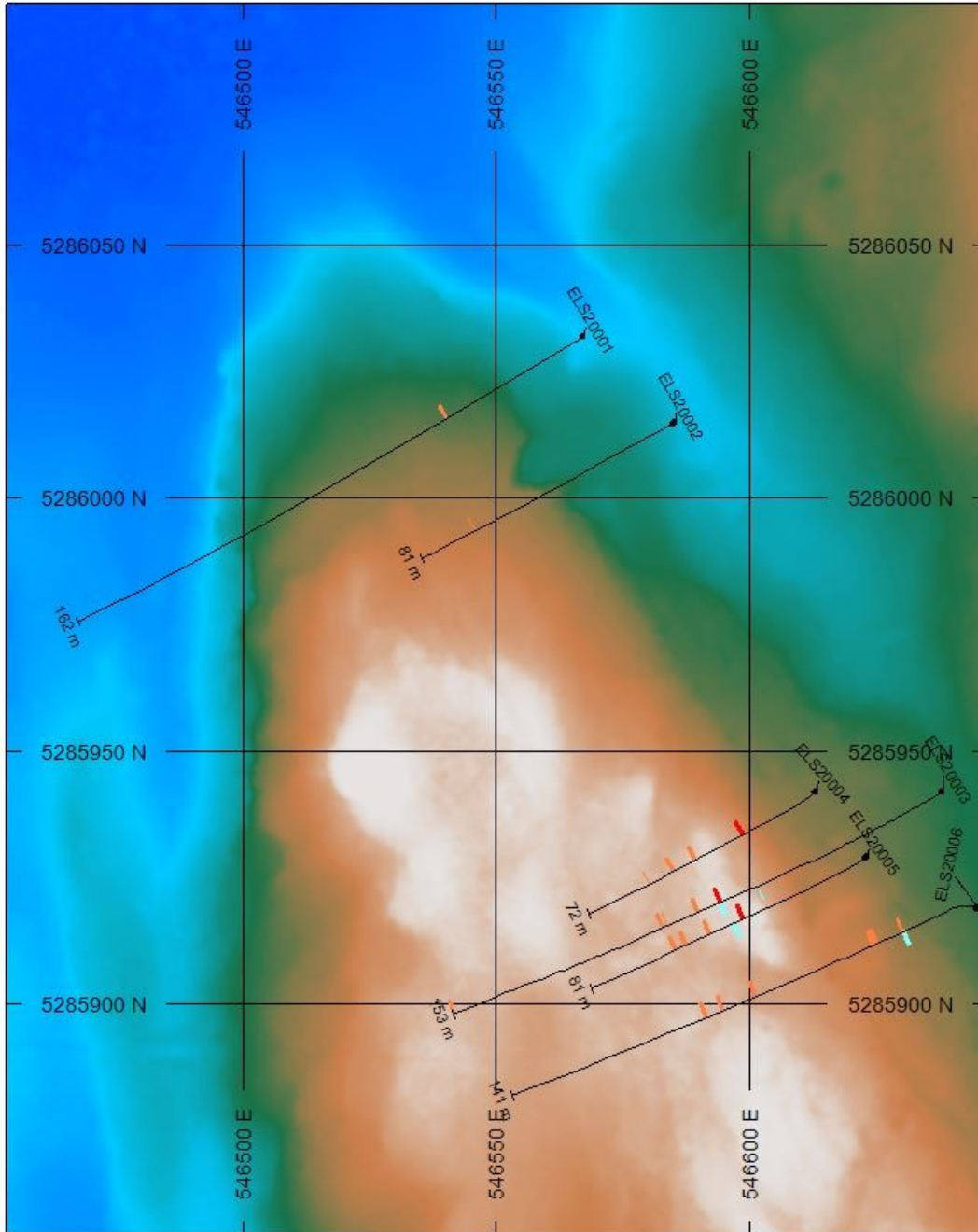
**Appendix 6.** Cross Sections



NUMBER BANDS	L/R	PATTERN	RANGE
Ag_(ppm)	R		3 to 10
Co_(ppm)	L		100 to 300 300 to 1000

**PLAN SPECS:**

REF. PT. E, N      546600 m 5286000 m  
 EXTENTS            194.1 m    243.8 m

**SCALE 1 : 1500**

(m)

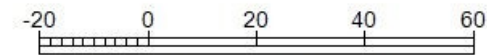

NAD83(2011) / UTM zone 17N

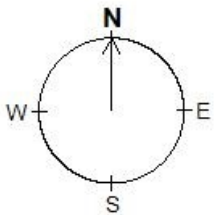

**Battery Mineral Resources Corp.**  
**Elk Lake - Silver Strike**  
**Diamond Drill Holes - Plan Map**

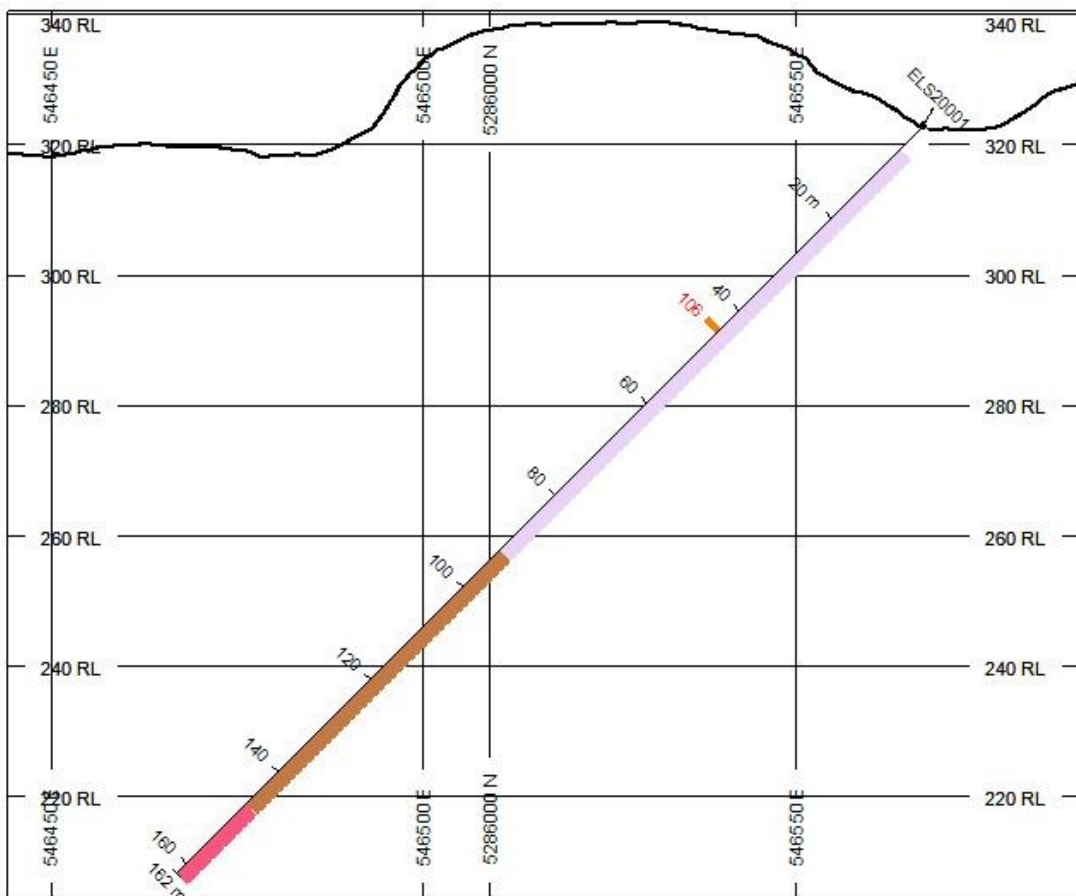
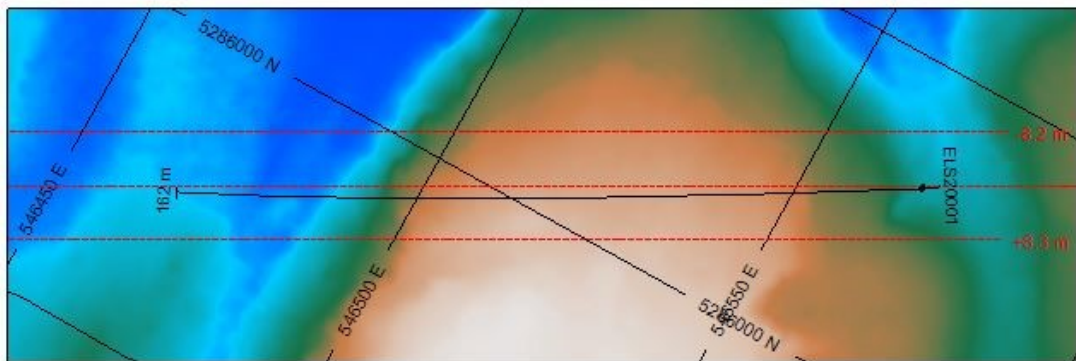

## HOLES PLOTTED



TOTAL 1

ELS20001

### TOPOGRAPHY

— Topography.GRD

NUMBER BANDS	L/R	PATTERN	RANGE
Co_(ppm)	L		100 to 1000

ROCK CODES	PAT	LABEL
Lithology		Overburden
		Nipissing Diabase
		Lorrain Formation

ASSAYS	L/R	TEXT	RANGE
Co_(ppm)	L	---	Min 100
Ag_(ppm)	R	---	Min 10

### SECTION SPECS:

REF. PT. E, N	546516 m	5286004 m
EXTENTS	164.3 m	136.2 m
SECTION TOP, BOT	340.6 m	204.5 m
TOLERANCE +/-	8.25 m	

SCALE 1 : 1250

(m)

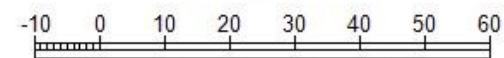

NAD83(2011) / UTM zone 17N

AZIMUTH = 60.9°

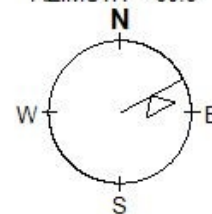

**Battery Mineral Resources Corp.**

**Elk Lake - Cotley**

**ELS20-001**

**Azimuth: 239 Dip: -45**

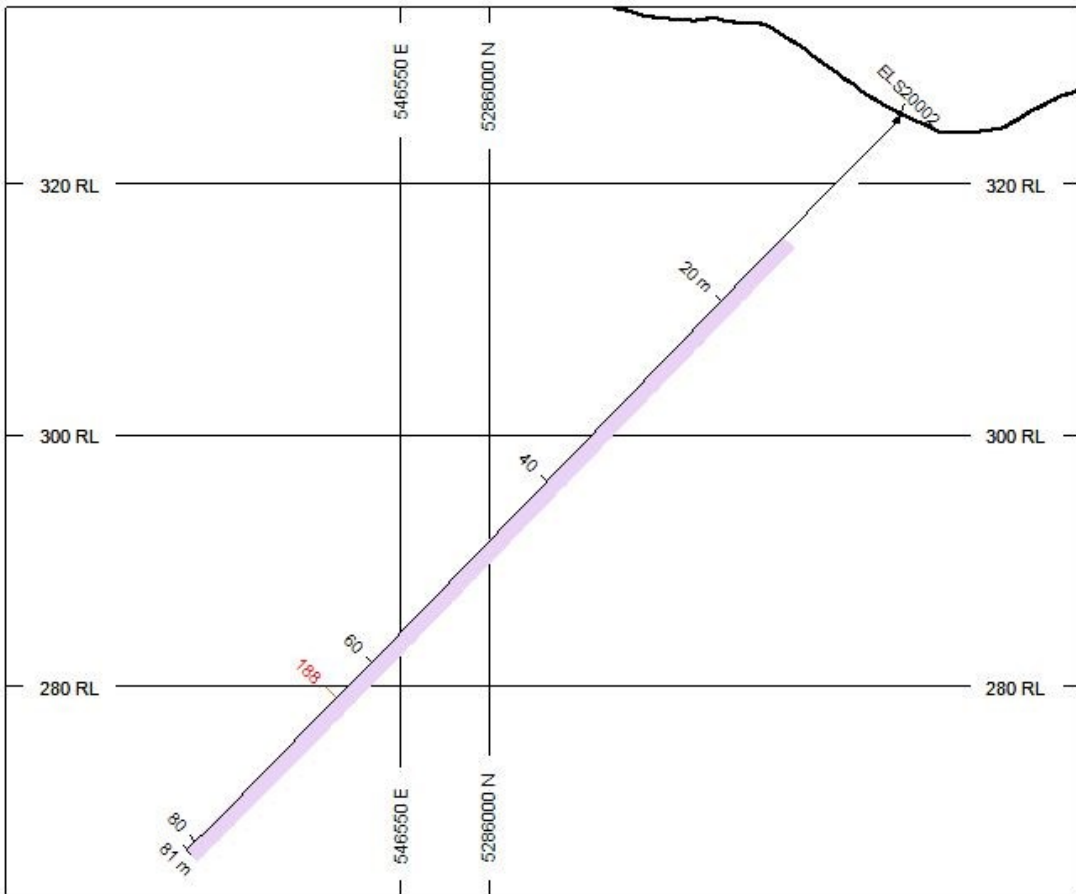
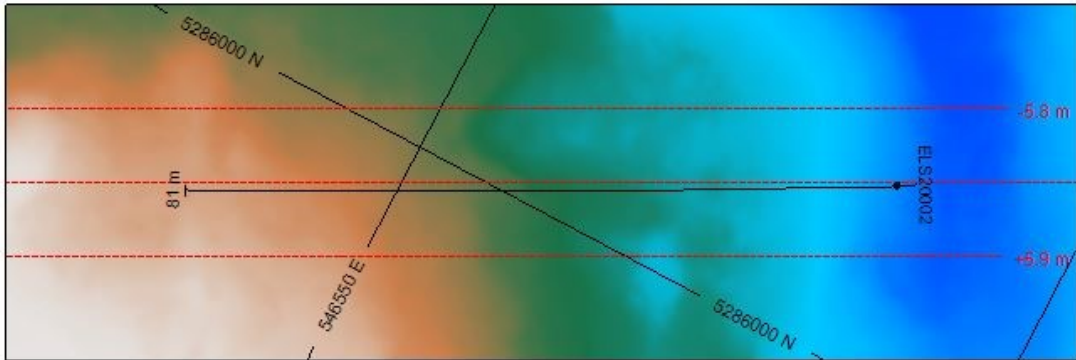

## HOLES PLOTTED

TOTAL 1

ELS20002

### TOPOGRAPHY

— Topography.GRD

NUMBER BANDS	L/R	PATTERN	RANGE
Co_(ppm)	L		100 to 1000

ROCK CODES	PAT	LABEL
Lithology		Overburden
		Nipissing Diabase

ASSAYS	L/R	TEXT	RANGE
Co_(ppm)	L	-----	Min 100
Ag_(ppm)	R	-----	Min 10

### SECTION SPECS:

REF. PT. E, N 546560 m 5286002 m  
 EXTENTS 85.41 m 70.8 m  
 SECTION TOP, BOT 334.1 m 263.3 m  
 TOLERANCE +/- 5.85 m

SCALE 1 : 650

(m)

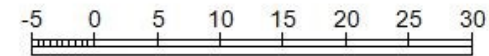

NAD83(2011) / UTM zone 17N

AZIMUTH = 62.1°

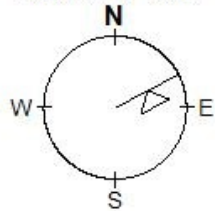

**Battery Mineral Resources Corp.**

**Elk Lake - Cotley**

**ELS20-002**

**Azimuth: 240 Dip: -45**



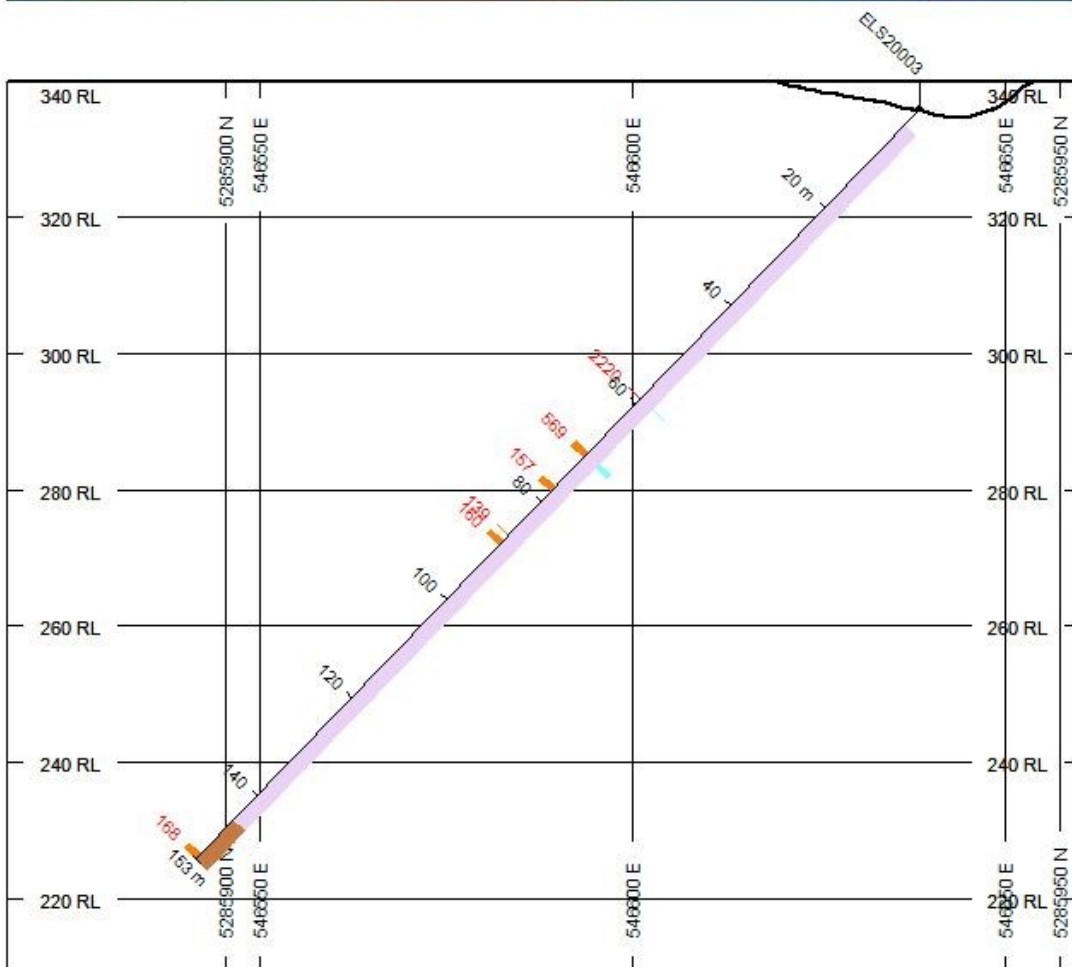
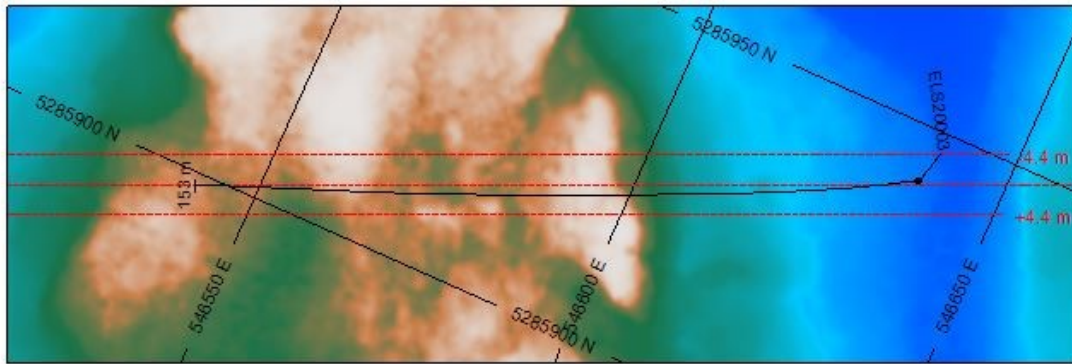

## HOLES PLOTTED

TOTAL 1

ELS20003

### TOPOGRAPHY

— Topography.GRD

NUMBER BANDS L/R PATTERN RANGE

Co\_(ppm) L 100 to 1000  
1000 to 10000

NUMBER BANDS L/R PATTERN RANGE

Ag\_(ppm) R 3 to 10

ROCK CODES PAT LABEL

Lithology Overburden  
Nipissing Diabase  
Lorrain Formation

ASSAYS L/R TEXT RANGE

Co\_(ppm) L - - - - - Min 100  
Ag\_(ppm) R - - - - - Min 10

### SECTION SPECS:

REF. PT. E, N 546588 m 5285919 m  
EXTENTS 157.7 m 130.7 m  
SECTION TOP, BOT 340.1 m 209.4 m  
TOLERANCE +/- 4.425 m

SCALE 1 : 1200

(m)

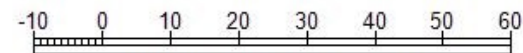

NAD83(2011) / UTM zone 17N

AZIMUTH = 65.9°

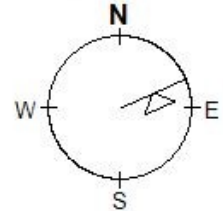

**Battery Mineral Resources Corp.**

**Elk Lake - Cotley**

**ELS20-003**

**Azimuth: 238 Dip: -46**

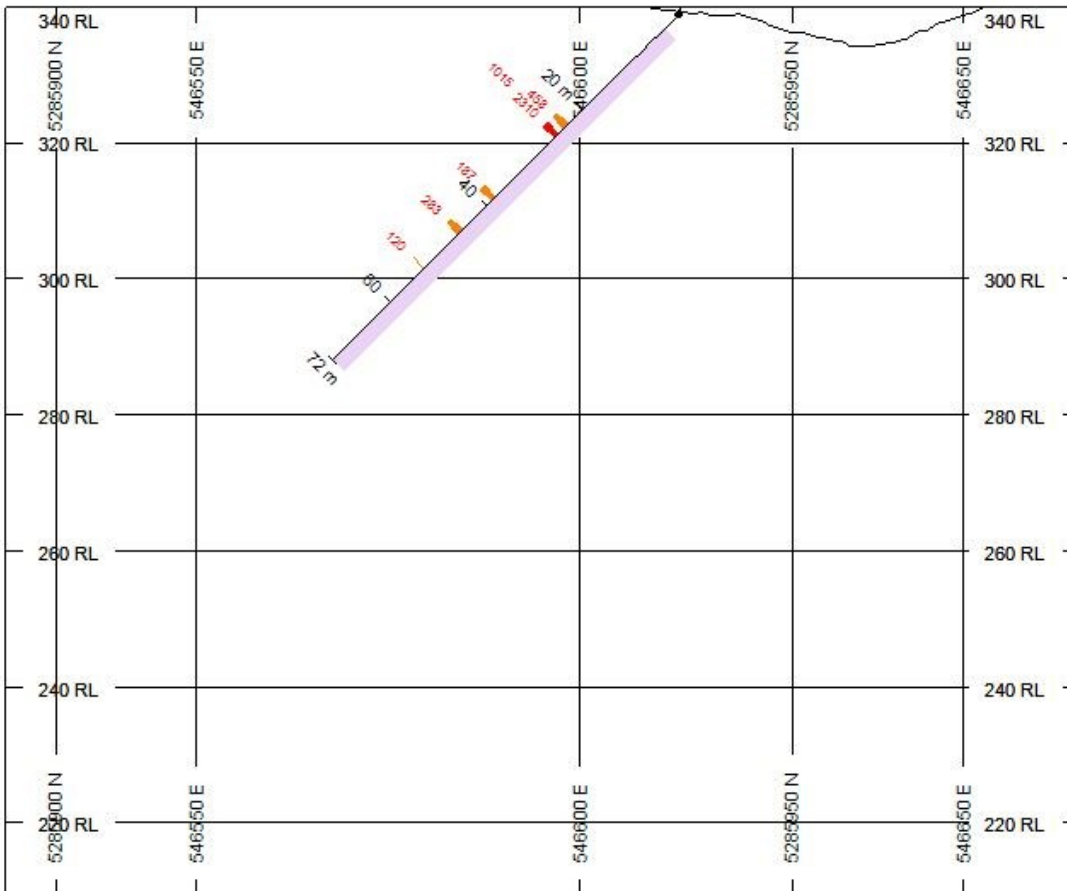
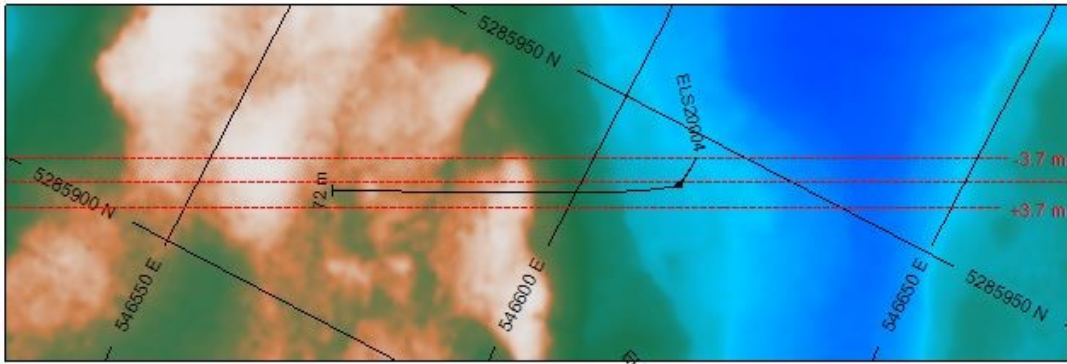

## HOLES PLOTTED

TOTAL 1

ELS20004

### TOPOGRAPHY

— Topography.GRD

NUMBER BANDS	L/R	PATTERN	RANGE
Co_(ppm)	L		100 to 1000 1000 to 10000

ROCK CODES	PAT	LABEL
Lithology		Overburden
		Nipissing Diabase

ASSAYS	L/R	TEXT	RANGE
Co_(ppm)	L	---	Min 100
Ag_(ppm)	R	---	Min 10

### SECTION SPECS:

REF. PT. E, N	546595 m	5285933 m
EXTENTS	157.7 m	130.7 m
SECTION TOP, BOT	340.1 m	209.4 m
TOLERANCE +/-	3.725 m	

SCALE 1 : 1200

(m)

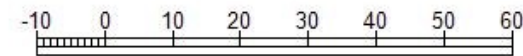

NAD83(2011) / UTM zone 17N

AZIMUTH = 62.5°

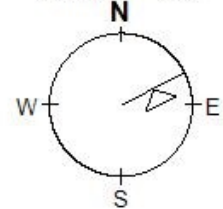

**Battery Mineral Resources Corp.**

**Elk Lake - Cotley**

**ELS20-004**

**Azimuth: 243 Dip: -44**

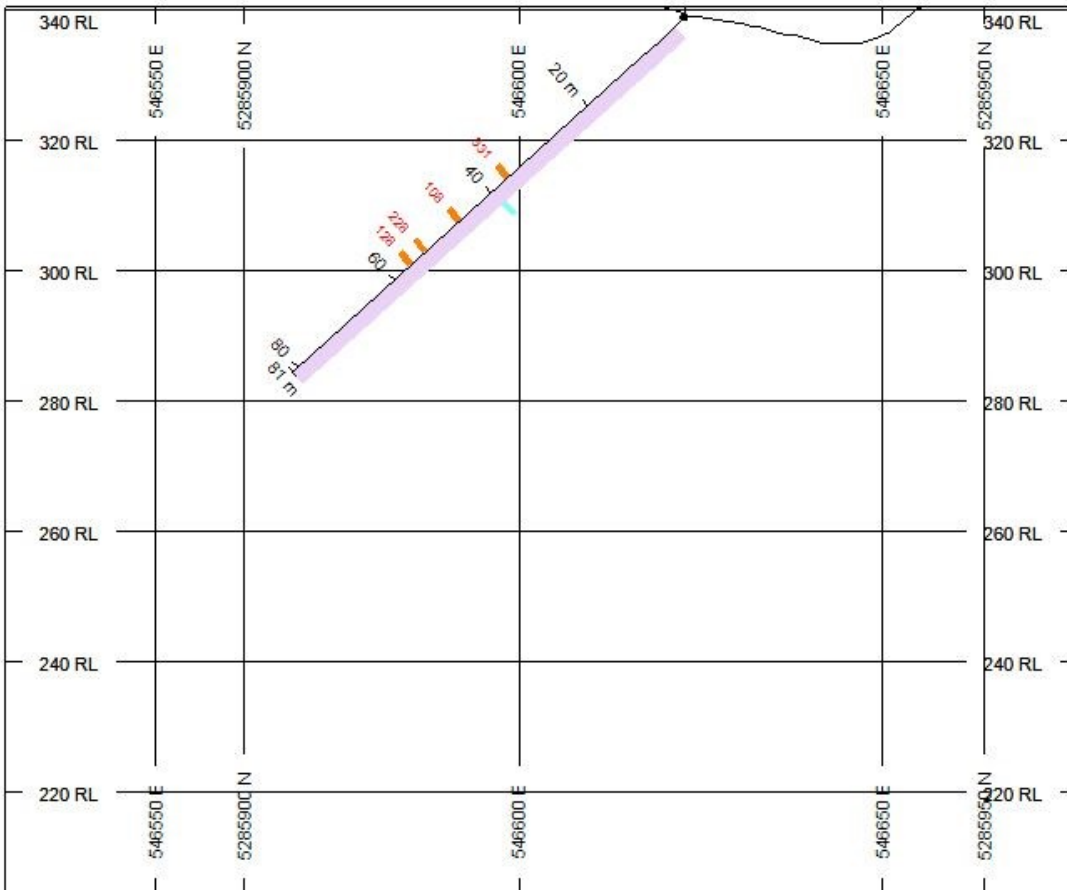
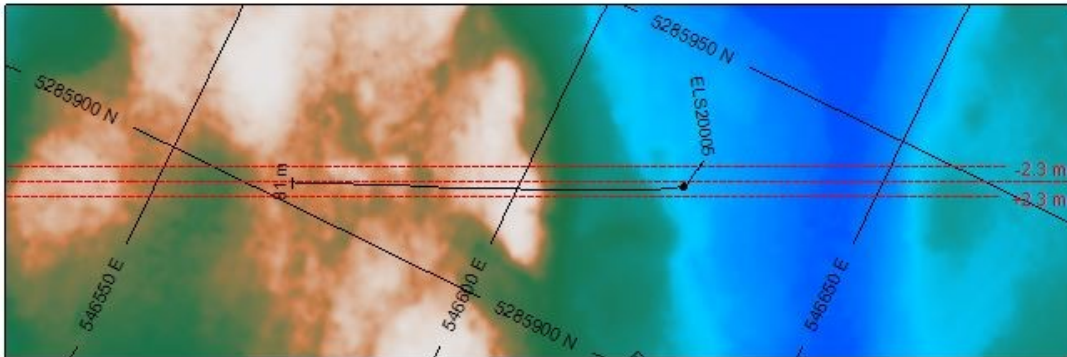

### HOLES PLOTTED

TOTAL 1

ELS20005

#### TOPOGRAPHY

— Topography.GRD

NUMBER BANDS	L/R	PATTERN	RANGE
Co_(ppm)	L		100 to 1000

NUMBER BANDS	L/R	PATTERN	RANGE
Ag_(ppm)	R		3 to 10

ROCK CODES	PAT	LABEL
Lithology		Overburden
		Nipissing Diabase

ASSAYS	L/R	TEXT	RANGE
Co_(ppm)	L	—	Min 100
Ag_(ppm)	R	—	Min 10

### SECTION SPECS:

REF. PT. E, N 546603 m 5285920 m  
 EXTENTS 164.3 m 136.2 m  
 SECTION TOP, BOT 340.6 m 204.5 m  
 TOLERANCE +/- 2.345 m

SCALE 1 : 1250

(m)

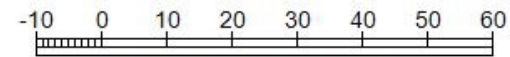

NAD83(2011) / UTM zone 17N

AZIMUTH = 63.9°

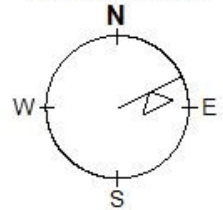

**Battery Mineral Resources Corp.**

**Elk Lake - Cotley**

**ELS20-005**

**Azimuth: 240 Dip: -43**



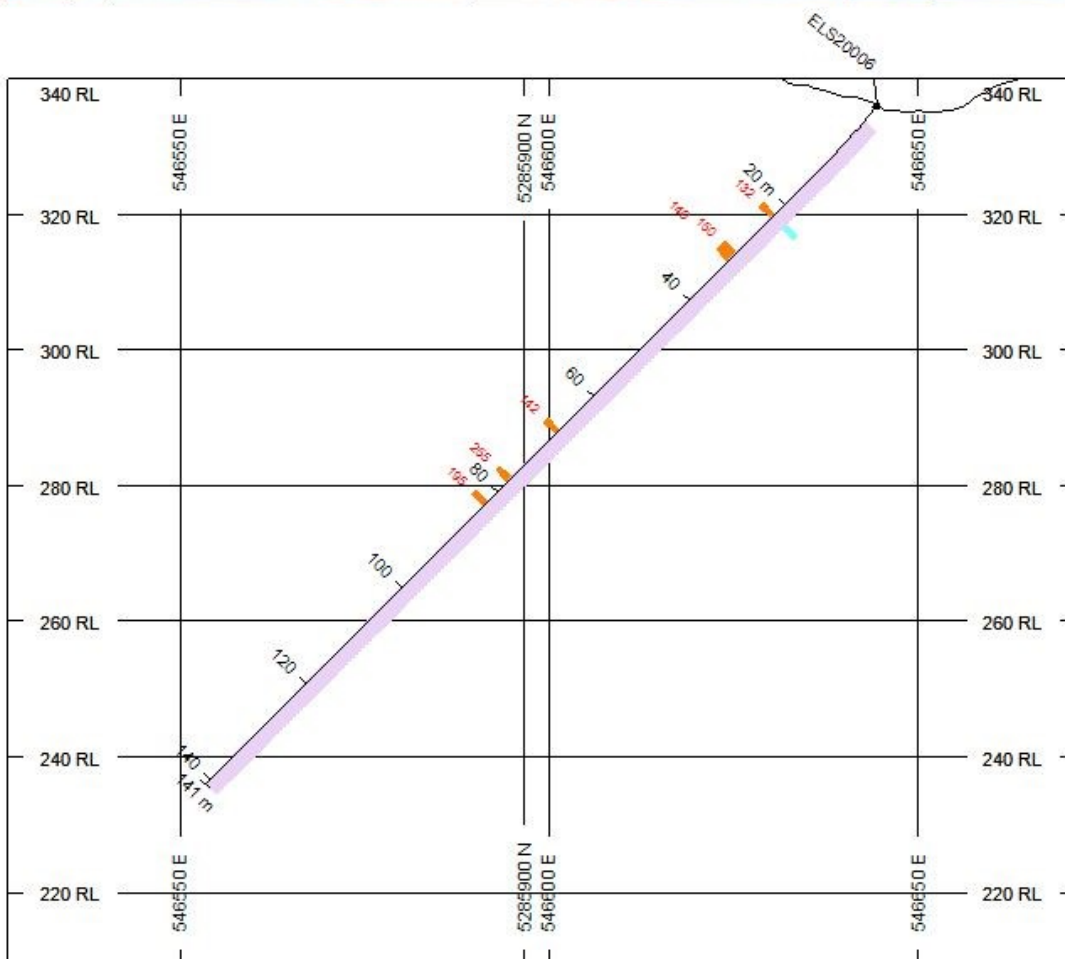
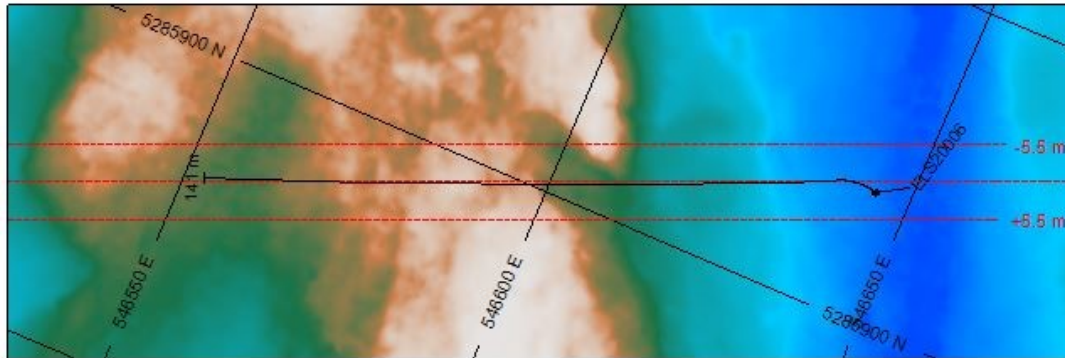

### HOLES PLOTTED

TOTAL 1

ELS20006

#### TOPOGRAPHY

— Topography.GRD

NUMBER BANDS	L/R	PATTERN	RANGE
Co_(ppm)	L		100 to 1000

NUMBER BANDS	L/R	PATTERN	RANGE
Ag_(ppm)	R		3 to 10

ROCK CODES	PAT	LABEL
Lithology		Overburden
		Nipissing Diabase

ASSAYS	L/R	TEXT	RANGE
Co_(ppm)	L	---	Min 100
Ag_(ppm)	R	---	Min 10

### SECTION SPECS:

REF. PT. E, N 546599 m 5285901 m  
 EXTENTS 157.7 m 130.7 m  
 SECTION TOP, BOT 340.1 m 209.4 m  
 TOLERANCE +/- 5.5 m

SCALE 1 : 1200

(m)

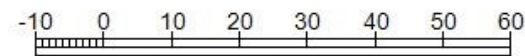

NAD83(2011) / UTM zone 17N

AZIMUTH = 66.8°

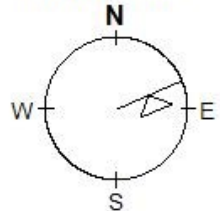

**Battery Mineral Resources Corp.**

**Elk Lake - Cotley**

**ELS20-005**

**Azimuth: 243 Dip: -46**