

We are committed to providing [accessible customer service](#).

If you need accessible formats or communications supports, please [contact us](#).

Nous tenons à améliorer [l'accessibilité des services à la clientèle](#).

Si vous avez besoin de formats accessibles ou d'aide à la communication, veuillez [nous contacter](#).

**Tim Skjonsby #302221**

# **GRASS ROOTS PROSPECTING PROJECT**

**Skjonsby Property**

**Benoit Township**

Authored By: Tim Skjonsby

Dec. 20, 2021

## Project Name

This project is known as the Skjonsby Property

## Client

Tim Skjonsby #302221

107 First Street

KirkLand Lake, Ontario

P2N 1N6

## Location

The Skjonsby Property is located in Benoit Township approximately 20 km northwest of Kirkland Lake, Ontario. The grass roots prospecting work carried out covers claims numbered 275582, 255478, 220383, 188194, 117353 and 117352 located within the Larder Lake Mining Division (See figure 1).

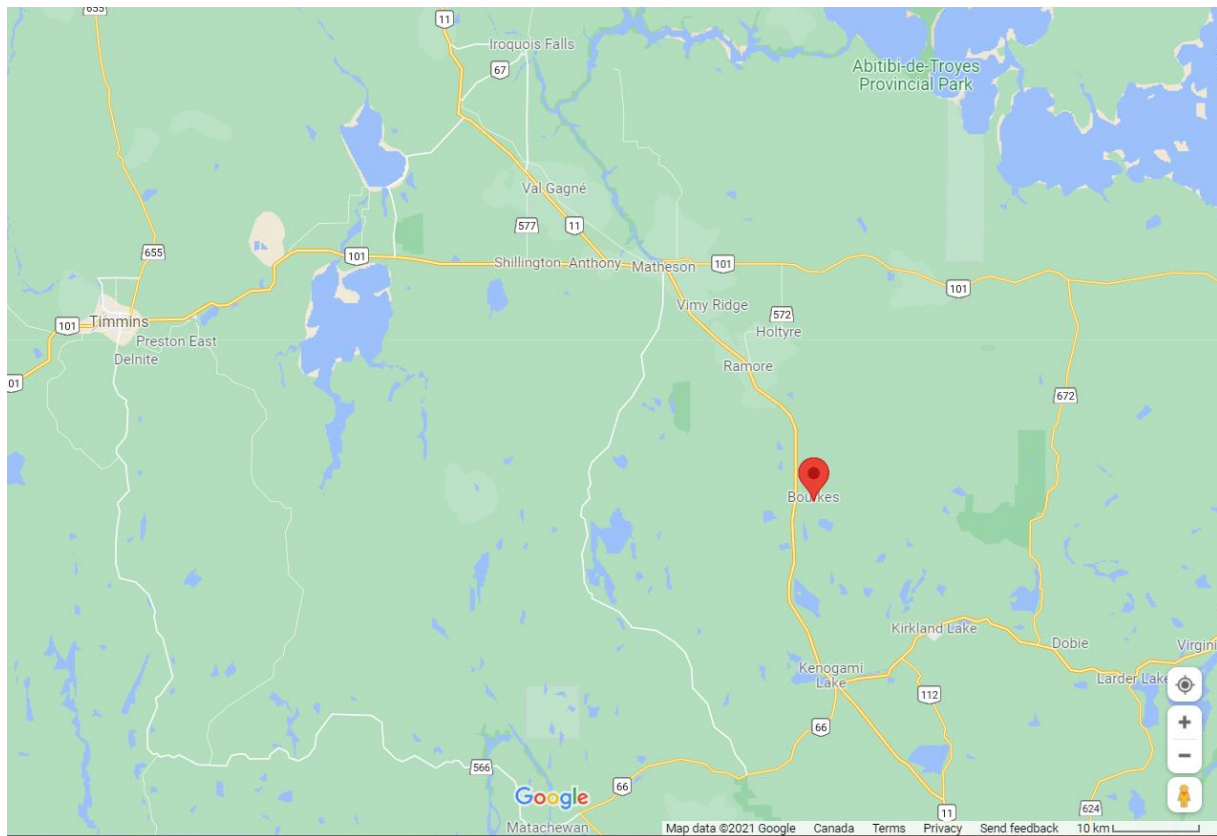

**Figure 1** – Location of the Skjonsby Project (map data from Google Maps 2021)

## Access

The Skjonsby Property is approximately 1.5km off highway 11 along the north side of the Bourkes Road. The claim unit's encompass the former Davior Mine (Bourkes Mine).

## Prospecting Work

This report covers the prospecting work carried out during the fall of 2021 on the 6 claims performed by Tim Skjonsby (302221) and Kim Skjonby (10004983).

The claims cover possible ore extensions from the Davior Mine (Bourkes Mine). The ODM Geology Map 2215 (See figure 2) illustrate a north 30 degree shear zone. The claims encompass this trend

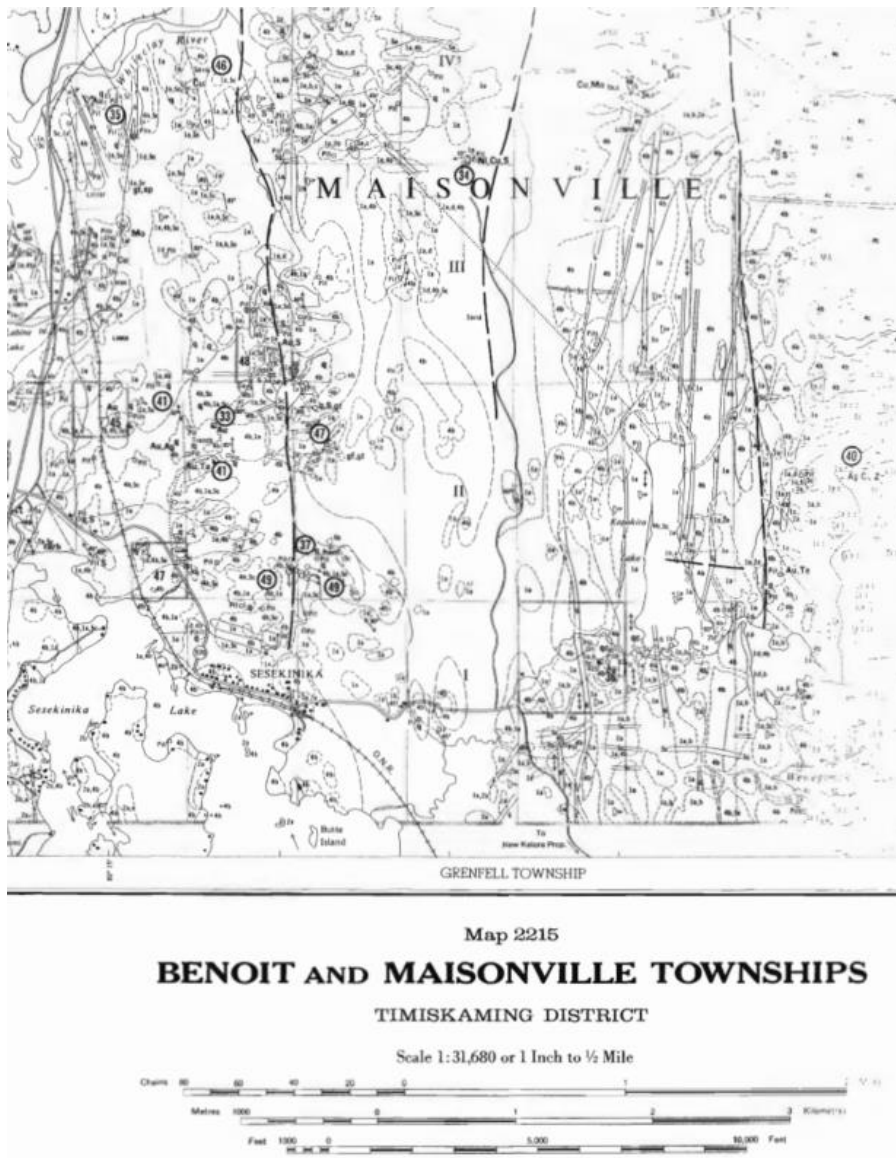

Figure 2 - ODM Geology Map 2215

## **October 17, 2021**

Traversed claim #255478 and 188194. Located numerous boulders and outcrops. Located drill holes 92-B-39 and 92-B-37. Marked drill holes with metal fence posts and flagging tape. Located and exposed old test trench along WhiteClay River. Samples 2 and 3 were taken at this location. Verified that the rock is a mafic basalt, which; is supported from previous exploration programs. Located what appeared to be a partially milled sample from behind an old mill foundation. Sample 1 was taken from this location. Numerous drill holes by the former Northern Gold, junior mining company, were located in this general location. Pickets and flagging tape were used to assist in possible future location. (See attached map – Skjonsby Property)

### GPS Locations

Sample 1	48.294395, -80.235372
Sample 2 and 3	48.295071, -80.233890
Drill Hole 92-B-39	48.295145, -80.237233
Drill Hole 92-B-37	48.295088, -80.237256

## **October 23, 2021**

Traversed claim #275582, 220383, 117353 and 117352. Numerous outcrops and glacial boulders were noted. Located and exposed old test pit along Bourkes road. Sample 4 taken at this location. Located a few old trenches and test pits. Most were filled with water and debris and not accessible without a dewatering plan. The old Davidor Mine shaft cap was closely inspected and appears to be in excellent condition. Metal fence posts were driven into ground around shaft and orange snow fence attached. (See attached map – Skjonsby Property)

### GPS Locations

Sample 4	48.291029, -80.242329
Test Pit A	48.292748, -80.234900

# SKJONSBY PROPERTY

## 2021 Grass Roots Prospecting



### Legend

- Drill Hole
- River / Water
- Ontario Northland Railway
- Powerline
- Bourkes Road
- Sample Location
- Test Pit

### Location Plan

Davidor Mine (Bourkes Mine)  
 Benoit Township  
 District of Cochrane, Ontario  
 Larder Lake Mining Division  
 NTS: 42A/SE  
 Scale: 1:2500  
 Date: October 17 & 23, 2021

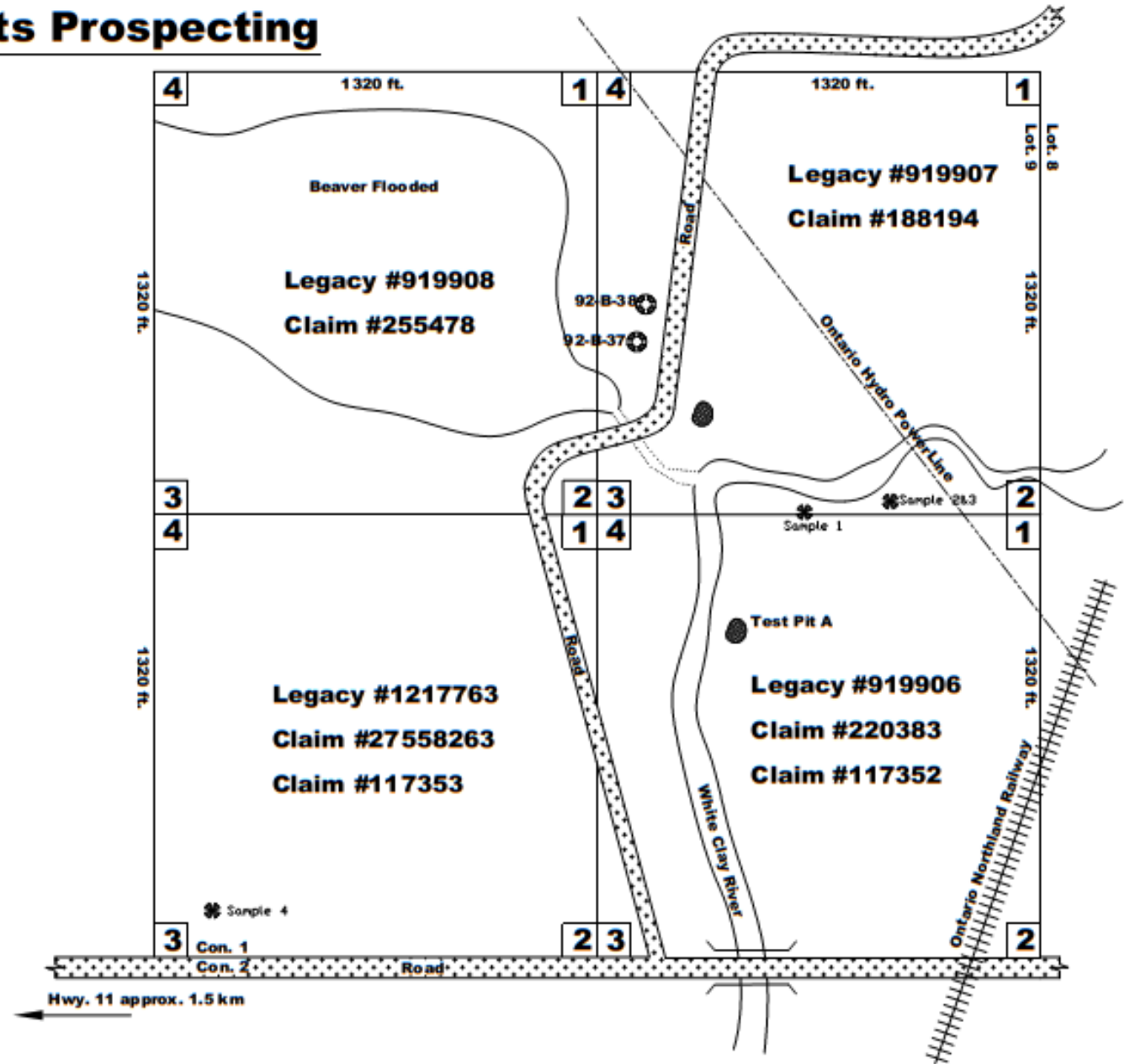

**COSTS AND EXPENSES**

Grass roots prospecting 2 days x 2 ppl @ \$350/day	\$1400
Travel to claims 40km one way x 2 days @ \$0.50/km	\$80
Meals during prospecting work (see receipts, no tips incl.)	\$228.12
Report writing 1 day	\$350
<u>Total</u> .....	\$2058.12

Google image of Skjonsby Property

