

We are committed to providing [accessible customer service](#).

If you need accessible formats or communications supports, please [contact us](#).

Nous tenons à améliorer [l'accessibilité des services à la clientèle](#).

Si vous avez besoin de formats accessibles ou d'aide à la communication, veuillez [nous contacter](#).

Abstract

The Darkwater Property represents the historic mine known as Darkwater which falls on the south side of Sturgeon Lake. The site was prospected to locate and georeferenced the historic mine, drill holes and veins to the claim boundaries. The prospecting was also designed to locate any potential new showings on the property.

The prospecting was successful in accomplished the first pass objectives. The shaft and historic minesite was located and sample. Traverses around the minesite also produced samples that contained what appears to be native silver and a gold assay of over a gram.

CJP Exploration Inc.

Darkwater Property
Grass Roots Prospecting Program

C Jason Ploeger, P.Geol.
January 13, 2022

TABLE OF CONTENTS

1.0 Survey Details	4
1.1 Project Name	4
1.2 Client.....	4
1.3 Summary.....	4
1.3 Location	4
1.4 Access	5
1.5 Ownership.....	5
1.7 General Geology.....	5
1.8 Property History	6
2.0 Prospecting	7
2.1 Overview	7
2.2 Plans & Permits.....	8
2.1 Survey Log.....	8
2.2 Personnel.....	8
2.3 Traverse Specifications and Purpose.....	8
3.0 results	9
3.1 Summary of Samples Collected	9
3.2 Day 1 – 16 October 2020	10
3.3 Recommendations	23
3.4 Conclusions.....	23

LIST OF APPENDICES

- APPENDIX A: STATEMENT OF QUALIFICATIONS**
APPENDIX B: INSTRUMENT SPECIFICATIONS
APPENDIX C: LIST OF MAPS (IN MAP POCKET)

LIST OF TABLES AND FIGURES

Figure 1: Location of the Darkwater Property.....	5
Figure 2: Areas Prospected.....	7
Figure 3: Traverse conducted on October 16, 2020	10
Figure 4: Picture of Trench.....	12
Figure 5: Picture of Darkwater Shaft	12
Figure 6: Cross Section of Sample 947301	13
Figure 7: Cross Section of Sample 947302.....	14
Figure 8: Cross Section of Sample 947303.....	15
Figure 9: Cross Section of Sample 947304	16
Figure 10: Cross Section of Sample 947305.....	17
Figure 11: Cross Section of Sample 947306.....	18
Figure 12: Cross Section of Sample 947307	19

Figure 13: Cross Section of Sample 947308.....	20
Figure 14: Cross Section of Sample 947309.....	21
Figure 15: Cross Section of Sample 947310.....	22
Table 1: Cell Claim and Claim Holder	5
Table 2: Prospecting Log	8
Table 3: Summary of Samples Collected	9
Table 4: List of Features Located on October 16	11

1.0 SURVEY DETAILS

1.1 PROJECT NAME

This project is known as the **Darkwater Property**.

1.2 CLIENT

CJP Exploration Inc.
15 MacDonald St.
Larder Lake, Ontario
P0K1L0

1.3 SUMMARY

During the fall of 2020, Jason Ploeger performed prospecting over the Darkwater claim. The prospecting survey was designed to locate and target historic abandoned mine features, historic showings and any outcrops encountered during the traverse. To accomplish this, traverses were performed to target these previously mentions points of interest. Also, random traverses were performed over the prospecting areas to try and cover as much ground as possible. Any outcrop encountered had a representative rock sample taken. A total of 10 samples were collected.

All coordinates presented in this report are in UTM NAD83 Zone 15N.

1.3 LOCATION

The Darkwater Property is located in the Valora Lake Area approximately 63km northeast of Ignace, Ontario. The survey area covers multiple cell claims located within the Patricia Mining Division of Ontario. The prospecting area covers cell claim 536921.

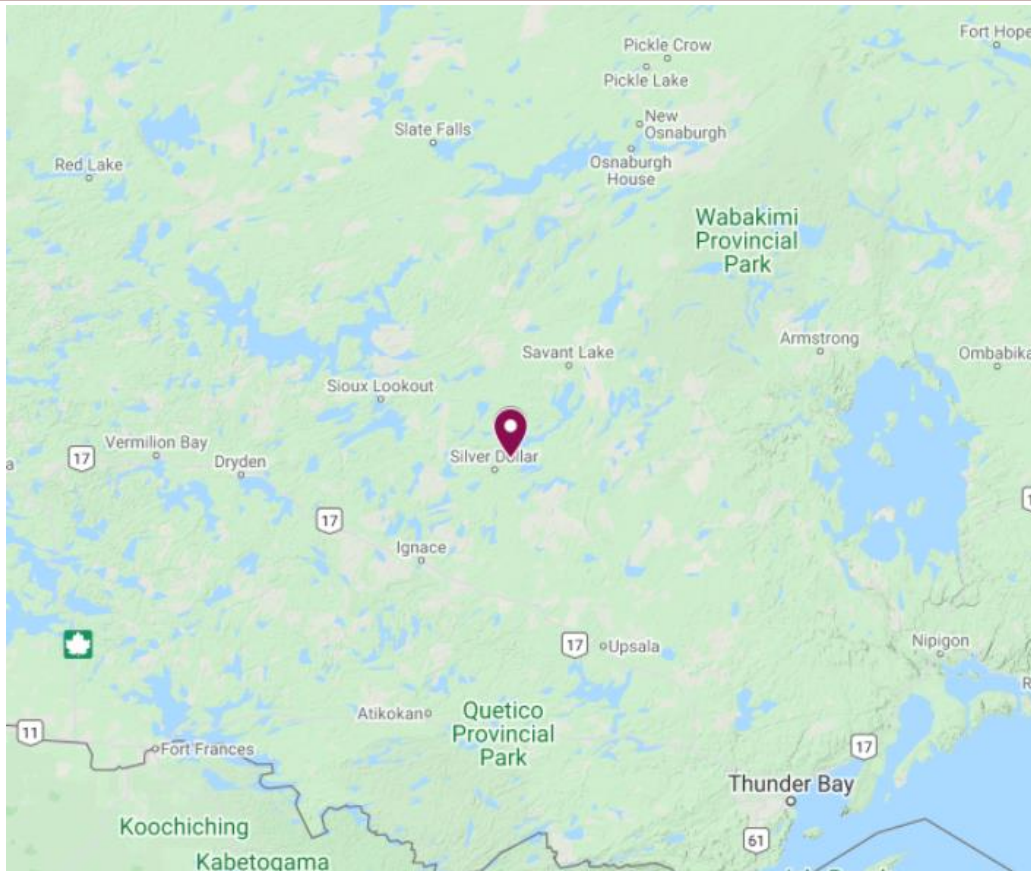

Figure 1: Location of the Darkwater Property

1.4 ACCESS

Access to the property was attained with a 4x4 truck by traveling west from Silver Dollar on Lyon Lake Road for approximately 8 kilometers. An ATV was then used to travel a trail for the final 1.2km north to the traverse area.

1.5 OWNERSHIP

Claim Number	Holder
536921	CJP Exploration Inc.

Table 1: Cell Claim and Claim Holder

1.7 GENERAL GEOLOGY

The area is underlain by Keewatin-type metavolcanics and Timiskaming type

metasediments. This was then intruded by the Beidleman Bay Pluton, a subvolcanic intrusion consisting of a massive, coarse grained trondhjemite, locally porphyritic, and containing some quartz-tourmaline-ankerite veining.

1.8 PROPERTY HISTORY

A lot of historical exploration has been carried out over the years all over the survey area. The following list describes details of the previous geoscience work which was collected by the Mines and Minerals division and provided by OGSEarth (MNMD & OGSEarth, 2022).

- **1970: Chimo Gold Mines Ltd. (File 52G14SE0073):
Geophysics – Valora Lake Area**

In 1970 Chimo performed a Magnetometer and VLF survey.

- **1970-1972: Ideal Bay Exploration Ltd and A Camisso (File 52G14SE0093, 52G14SE1122, 52G14SE9175 and 52G14SE0089):
Airborne Geophysics, Ground Geophysics, Geochemical, Trenching – Valora Lake Area**

Ideal Bay and Camisso reported performing various surveys including an airborne radiometric survey along with a ground VLF and radiometric surveys along with mapping the geology. They also reported stripping and trenching being performed.

- **1981: Seagull Resources Ltd. (File 52G14NE0012):
Airborne Geophysics – Valora Lake Area**

In 1981 Seagull Resources Ltd flew an airborne magnetometer and EM survey.

- **1984: Cline Development Corp. (File 52G14SE9165):
Airborne Geophysics – Valora Lake Area**

In 1984 Cline Development flew an airborne magnetometer and VLF survey.

- **1984: Norminex Ltd. and Winterbourne Exploration Ltd. (File 52G14SE9166):
Ground Geophysics, Geochemical and Geological – Valora Lake Area**

Norminex and Winterbourne cut a grid on which they mapped the geology, performed a soil geochemical survey and VLF EM survey.

- **1987-1988: Minnova Inc. (File 52G14SE0003 and 52G14SE0006):
Ground Geophysics and Diamond Drilling – Valora Lake Area**

In 1987 and 1988 Minnova performed a Magnetometer and VLF survey along with drilling 2 diamond drill holes.

- **2013: King's Bay Gold Corp (File 20000007948):
Airborne Geophysics– Valora Lake Area**

Kings Bay flew an airborne magnetometer and EM survey.

2.0 PROSPECTING

2.1 OVERVIEW

In October of 2020 prospecting was completed over the Darkwater Property, in order to investigate historic features such as shafts, pits, trenches, and stripped areas along with any outcrops and mineralization encountered.

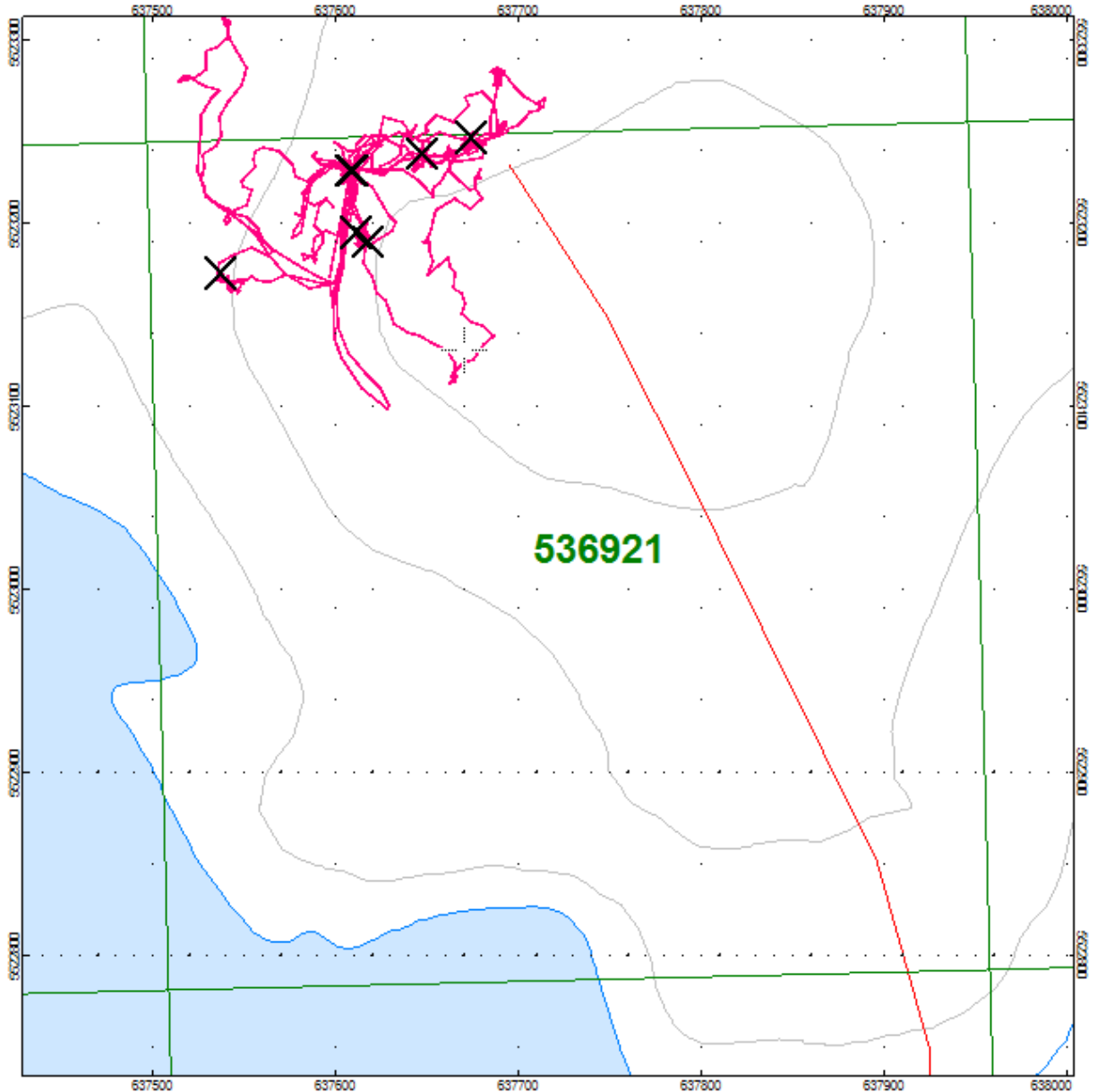

Figure 2: Areas Prospected

2.2 PLANS & PERMITS

The prospecting work reported on here was surficial and did not require any plans or permits.

2.1 SURVEY LOG

Date	Description
September 20, 2019	Mobilize to Wawa
October 16, 2020	Locate property and perform traverse.
September 22, 2019	

Table 2: Prospecting Log

2.2 PERSONNEL

Jason Ploeger of Larder Lake, Ontario performed the prospecting traverse.

2.3 TRAVERSE SPECIFICATIONS AND PURPOSE

The purpose of the prospecting traverse was

- a) Determine access and possible access issues
- b) Locate any outcropping that may occur on the claims
- c) Locate MDI/AMIS showings and obtain a sample

This meant that no set traverses were planned and that it was random generated in the field. Rough coordinates were generated and programmed into the GPS for the MDI showings. A property outline was also generated, to constrain the traverses.

3.0 RESULTS

ALL SAMPLES WERE TAKEN FOR REFERENCE PURPOSES ONLY! ALL SAMPLES WERE PRESENTED TO CJP EXPLORATION INC.

3.1 SUMMARY OF SAMPLES COLLECTED

Rock Samples Collected	
Date	Sample Number
October 16, 2020	947301 - 947310

Table 3: Summary of Samples Collected

Significant sites observed throughout the traverse were noted and consist of 2 capped shafts, muck piles, a long trench and some old buildings/foundations.

3.2 DAY 1 – 16 OCTOBER 2020

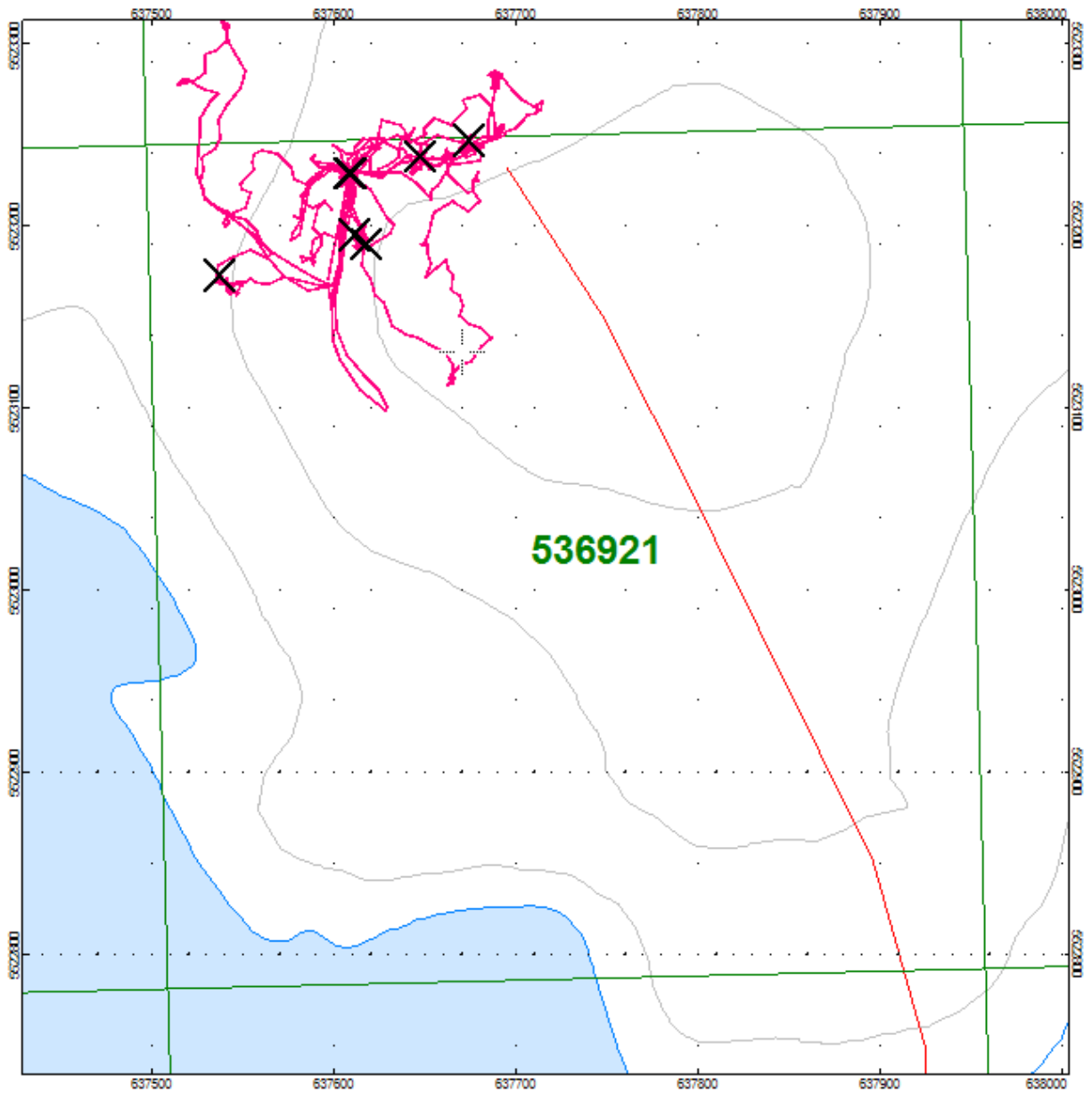

Figure 3: Traverse conducted on October 16, 2020

Feature Located	Easting	Northing
Shaft	637615	5523197
Shaft	637623	5523239

Prospecting
Darkwater Property
Valora Lake Area, Ontario

CJP Exploration Inc

Trench	637678	5523246
Foundation	637653	5523214
Old Structure	637650	5523192
Old Structure	637542	5523309
Muck Pile	637537	5523173

Table 4: List of Features Located on October 16



Figure 4: Picture of Trench



Figure 5: Picture of Darkwater Shaft

Sample 947301

Rock Description:

- Quartz tourmaline vein
- Possible native silver

Location:

637674 E
5523247 N



Figure 6: Cross Section of Sample 947301

Sample 947302

Rock Description:

- Granodiorite

Location:

637674 E

5523247 N

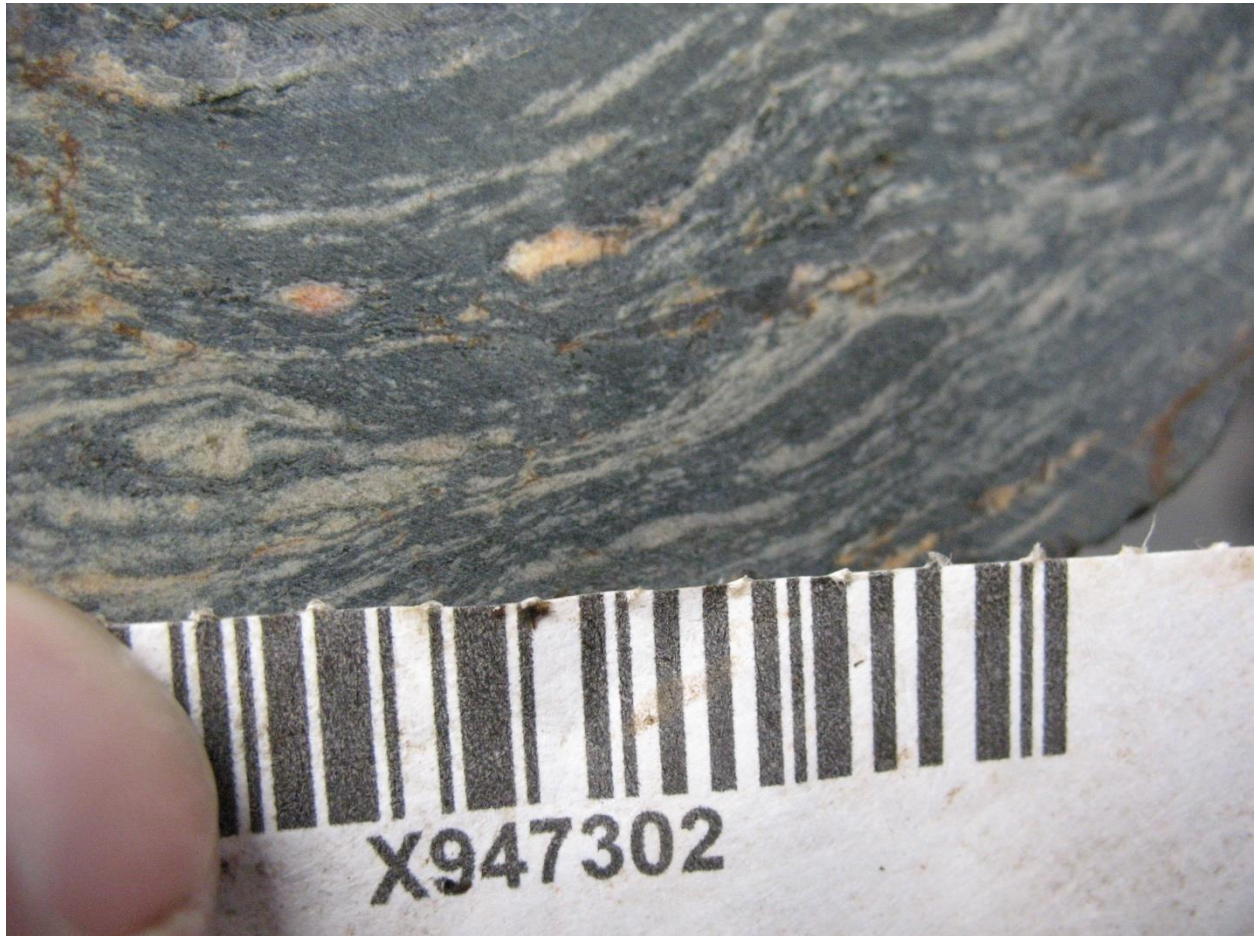

Figure 7: Cross Section of Sample 947302

Sample 947303

Rock Description:

- Quartz tourmaline vein
- Muck Pile Sample

Location:

637608 E

5523229 N



Figure 8: Cross Section of Sample 947303

Sample 947304

Rock Description:

- Quartz tourmaline vein
- Muck Pile Sample

Location:

637608 E

5523229 N



Figure 9: Cross Section of Sample 947304

Sample 947305

Rock Description:

- Quartz tourmaline vein
- Muck Pile Sample

Location:

637608 E

5523229 N



Figure 10: Cross Section of Sample 947305

Sample 947306

Rock Description:

- Quartz vein with heavy sulphides
- Muck Pile Sample

Location:

637537 E

5523173 N



Figure 11: Cross Section of Sample 947306

Sample 947307

Rock Description:

- Quartz tourmaline vein

Location:

637647 E

5523238 N



Figure 12: Cross Section of Sample 947307

Sample 947308

Rock Description:

- Granodiorite

Location:

637647 E

5523238 N



Figure 13: Cross Section of Sample 947308

Sample 947309

Rock Description:

- Granodiorite
- Quartz Alteration

Location:

637617 E

5523190 N



Figure 14: Cross Section of Sample 947309

Sample 947310

Rock Description:

- Granodiorite
- Quartz and tourmaline veins

Location:

637611 E

5523195 N



Figure 15: Cross Section of Sample 947310



ALS Canada Ltd.
 2103 Dollarton Hwy
 North Vancouver BC V7H 0A7
 Phone: +1 604 984 0221 Fax: +1 604 984 0218
 www.alsglobal.com/geochemistry

To: CJP EXPLORATION INC.
 15 MACDONALD ST
 LARDER LAKE ON P0K 110

Page: 1
 Total # Pages: 2 (A - D)
 Plus Appendix Pages
 Finalized Date: 23-NOV-2020
 Account: CEIALEAK

CERTIFICATE SD20243221

Project: DARKWATER

This report is for 10 Rock samples submitted to our lab in Sudbury, ON, Canada on 23-OCT-2020.

The following have access to data associated with this certificate:

JASON PLOEGER		
---------------	--	--

SAMPLE PREPARATION	
ALS CODE	DESCRIPTION
WEI-21	Received Sample Weight
LOG-22	Sample login - Rcd w/o BarCode
CRU-QC	Crushing QC Test
PUL-QC	Pulverizing QC Test
CRU-31	Fine crushing - 70% <2mm
SPL-21	Split sample - riffle splitter
PUL-31	Pulverize up to 250g 85% <75 um

ANALYTICAL PROCEDURES	
ALS CODE	DESCRIPTION
AuME-TL44	50g Trace Au + Multi Element PKG
Au-TL44	Trace Level Au - 50 g AR
Au-AROR44	Au AR Overrange - 50g

This is the Final Report and supersedes any preliminary report with this certificate number. Results apply to samples as submitted. All pages of this report have been checked and approved for release.

***** See Appendix Page for comments regarding this certificate *****

Signature: 
 Saa Traxler, General Manager, North Vancouver



ALS Canada Ltd.
 2103 Dollarton Hwy
 North Vancouver BC V7H 0A7
 Phone: +1 604 984 0221 Fax: +1 604 984 0218
 www.alsglobal.com/geochemistry

To: CJP EXPLORATION INC.
 15 MACDONALD ST
 LARDER LAKE ON POK 110

Page: 2 - A
 Total # Pages: 2 (A - D)
 Plus Appendix Pages
 Finalized Date: 23-NOV-2020
 Account: CEIALEAK

Project: DARKWATER

CERTIFICATE OF ANALYSIS SD20243221

Sample Description	Method Analyte Units LOD	WEI-21 Recvd Wt. kg	Au-TL44 Au ppm	Au-AROR44 Au ppm	AuME-TL44 Au ppm	AuME-TL44 Ag ppm	AuME-TL44 Al %	AuME-TL44 As ppm	AuME-TL44 B ppm	AuME-TL44 Ba ppm	AuME-TL44 Be ppm	AuME-TL44 Bi ppm	AuME-TL44 Ca %	AuME-TL44 Cd ppm	AuME-TL44 Ce ppm	AuME-TL44 Co ppm
X947301		3.17	>1.00	39.1												
X947302		2.65	0.028													
X947303		1.32	0.061													
X947304		2.13	0.031													
X947305		1.27	>1.00	7.91												
X947306		3.59		1.24	>1.00	0.37	0.53	11.4	<10	10	0.06	1.79	0.28	0.05	13.75	8.3
X947307		0.25	0.243													
X947308		0.39	0.028													
X947309		3.03	0.013													
X947310		2.71	0.026													

***** See Appendix Page for comments regarding this certificate *****



ALS Canada Ltd.
 2103 Dollarton Hwy
 North Vancouver BC V7H 0A7
 Phone: +1 604 984 0221 Fax: +1 604 984 0218
 www.alsglobal.com/geochemistry

To: CJP EXPLORATION INC.
 15 MACDONALD ST
 LARDER LAKE ON P0K 110

Page: 2 - B
 Total # Pages: 2 (A - D)
 Plus Appendix Pages
 Finalized Date: 23-NOV-2020
 Account: CEIALEAK

Project: DARKWATER

CERTIFICATE OF ANALYSIS SD20243221

Sample Description	Method Analyte Units LOD	AuME-TL44	AuME-TL44	AuME-TL44	AuME-TL44	AuME-TL44	AuME-TL44	AuME-TL44	AuME-TL44	AuME-TL44	AuME-TL44	AuME-TL44	AuME-TL44	AuME-TL44	AuME-TL44	
		Cr ppm 1	Cs ppm 0.05	Cu ppm 0.2	Fe % 0.01	Ga ppm 0.05	Ge ppm 0.05	Hf ppm 0.02	Hg ppm 0.01	In ppm 0.005	K % 0.01	La ppm 0.2	Li ppm 0.1	Mg % 0.01	Mn ppm 5	Mo ppm 0.05
X947301 X947302 X947303 X947304 X947305																
X947306 X947307 X947308 X947309 X947310		13	0.06	203	2.28	2.57	<0.05	0.22	<0.01	0.022	0.03	6.6	1.7	0.25	173	5.20

***** See Appendix Page for comments regarding this certificate *****



ALS Canada Ltd.
 2103 Dollarton Hwy
 North Vancouver BC V7H 0A7
 Phone: +1 604 984 0221 Fax: +1 604 984 0218
 www.alsglobal.com/geochemistry

To: CJP EXPLORATION INC.
 15 MACDONALD ST
 LARDER LAKE ON P0K 110

Page: 2 - C
 Total # Pages: 2 (A - D)
 Plus Appendix Pages
 Finalized Date: 23-NOV-2020
 Account: CEIALEAK

Project: DARKWATER

CERTIFICATE OF ANALYSIS SD20243221

Sample Description	Method Analyte Units LOD	AuME-TL44	AuME-TL44	AuME-TL44	AuME-TL44	AuME-TL44	AuME-TL44	AuME-TL44	AuME-TL44	AuME-TL44	AuME-TL44	AuME-TL44	AuME-TL44	AuME-TL44	AuME-TL44	
		Na %	Nb ppm	Ni ppm	P ppm	Pb ppm	Rb ppm	Re ppm	S %	Sb ppm	Sc ppm	Se ppm	Sn ppm	Sr ppm	Ta ppm	Te ppm
X947301 X947302 X947303 X947304 X947305		0.01	0.05	0.2	10	0.2	0.1	0.001	0.01	0.05	0.1	0.2	0.2	0.2	0.01	0.01
X947306 X947307 X947308 X947309 X947310		0.02	0.20	7.4	120	1.5	0.8	<0.001	0.63	<0.05	0.8	0.3	<0.2	5.4	<0.01	0.21

***** See Appendix Page for comments regarding this certificate *****



ALS Canada Ltd.
 2103 Dollarton Hwy
 North Vancouver BC V7H 0A7
 Phone: +1 604 984 0221 Fax: +1 604 984 0218
 www.alsglobal.com/geochemistry

To: CJP EXPLORATION INC.
 15 MACDONALD ST
 LARDER LAKE ON POK 110

Page: 2 - D
 Total # Pages: 2 (A - D)
 Plus Appendix Pages
 Finalized Date: 23-NOV-2020
 Account: CEIALEAK

Project: DARKWATER

CERTIFICATE OF ANALYSIS SD20243221

Sample Description	Method Analyte Units LOD	AuME-TL44 Th ppm 0.2	AuME-TL44 Ti % 0.005	AuME-TL44 Tl ppm 0.02	AuME-TL44 U ppm 0.05	AuME-TL44 V ppm 1	AuME-TL44 W ppm 0.05	AuME-TL44 Y ppm 0.05	AuME-TL44 Zn ppm 2	AuME-TL44 Zr ppm 0.5	CRU-QC Pass2mm % 0.01	PUL-QC Pass75um % 0.01
X947301 X947302 X947303 X947304 X947305											79.0	92.0 95.1
X947306 X947307 X947308 X947309 X947310		1.4	<0.005	<0.02	0.16	2	2.44	1.77	21	8.5		



ALS Canada Ltd.
2103 Dollarton Hwy
North Vancouver BC V7H 0A7
Phone: +1 604 984 0221 Fax: +1 604 984 0218
www.alsglobal.com/geochemistry

To: CJP EXPLORATION INC.
15 MACDONALD ST
LARDER LAKE ON P0K 110

Page: Appendix 1
Total # Appendix Pages: 1
Finalized Date: 23-NOV-2020
Account: CEIALEAK

Project: DARKWATER

CERTIFICATE OF ANALYSIS SD20243221

CERTIFICATE COMMENTS

LABORATORY ADDRESSES

Applies to Method:	Processed at ALS Sudbury located at 1351-B Kelly Lake Road, Unit #1, Sudbury, ON, Canada.		
	CRU-31	CRU-QC	LOG-22
	PUL-QC	SPL-21	WEI-21
			PUL-31
Applies to Method:	Processed at ALS Vancouver located at 2103 Dollarton Hwy, North Vancouver, BC, Canada.		
	Au-AROR44	AuME-TL44	Au-TL44

3.3 RECOMMENDATIONS

An outcrop sample that assayed over a gram was collected during the prospecting campaign. It is recommended that this area be stripped and channel sampled to better determine the extents.

3.4 CONCLUSIONS

The prospecting was successful in accomplished the first pass objectives. The shaft and historic minesite was located and sample. Traverses around the minesite also produced samples that contained what appears to be native silver and a gold assay of over a gram.

APPENDIX A

STATEMENT OF QUALIFICATIONS

I, C. Jason Ploeger, hereby declare that:

1. I am a professional geophysicist with residence in Larder Lake, Ontario and am presently employed as a Geophysicist and Geophysical Manager of Canadian Exploration Services Ltd. of Larder Lake, Ontario.
2. I am a Practising Member of the Association of Professional Geoscientists, with membership number 2172.
3. I graduated with a Bachelor of Science degree in geophysics from the University of Western Ontario, in London Ontario, in 1999.
4. I have practiced my profession continuously since graduation in Africa, Bulgaria, Canada, Mexico and Mongolia.
5. I am a member of the Ontario Prospectors Association, a Director of the Northern Prospectors Association and a member of the Society of Exploration Geophysicists.
6. I do have an interest in the properties and securities of **CJP Exploration Inc.**
7. I am responsible for the field work, final processing and validation of the survey results and the compilation of the presentation of this report. The statements made in this report represent my professional opinion based on my consideration of the information available to me at the time of writing this report.

C. Jason Ploeger, P.Ge., B.Sc.



Larder Lake, ON
January 13, 2022

APPENDIX B

GARMIN GPS MAP 62S



Physical & Performance:	
Unit dimensions, WxHxD:	2.4" x 6.3" x 1.4" (6.1 x 16.0 x 3.6 cm)
Display size, WxH:	1.43" x 2.15" (3.6 x 5.5 cm); 2.6" diag (6.6 cm)
Display resolution, WxH:	160 x 240 pixels
Display type:	transflective, 65-K color TFT
Weight:	9.2 oz (260.1 g) with batteries
Battery:	2 AA batteries (not included); NiMH or Lithium recommended
Battery life:	20 hours
Waterproof:	yes (IPX7)
Floats:	no
High-sensitivity receiver:	yes
Interface:	high-speed USB and NMEA 0183 compatible

Maps & Memory:	
Basemap:	yes
Preloaded maps:	no
Ability to add maps:	yes
Built-in memory:	1.7 GB
Accepts data cards:	microSD™ card (not included)
Waypoints/favorites/locations:	2000
Routes:	200
Track log:	10,000 points, 200 saved tracks
Features & Benefits:	
Automatic routing (turn by turn routing on roads):	yes (with optional mapping for detailed roads)
Electronic compass:	yes (tilt-compensated, 3-axis)
Touchscreen:	no
Barometric altimeter:	yes
Camera:	no
<u>Geocaching-friendly:</u>	yes (paperless)
<u>Custom maps compatible:</u>	yes
Photo navigation (navigate to geotagged photos):	yes
Outdoor GPS games:	no
Hunt/fish calendar:	yes
Sun and moon information:	yes

Tide tables:	yes
Area calculation:	yes
Custom POIs (ability to add additional points of interest):	yes
Unit-to-unit transfer (shares data wirelessly with similar units):	yes
Picture viewer:	yes
Garmin Connect™ compatible (online community where you analyze, categorize and share data):	yes

- *Specifications obtained from www.garmin.com*

APPENDIX C

LIST OF MAPS (IN MAP POCKET)

1) CJP-Darkwater-Prospecting-2020 (1:2000)

Total Maps = 1

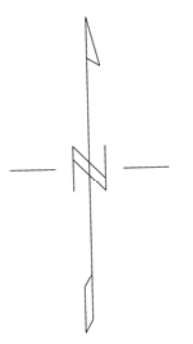
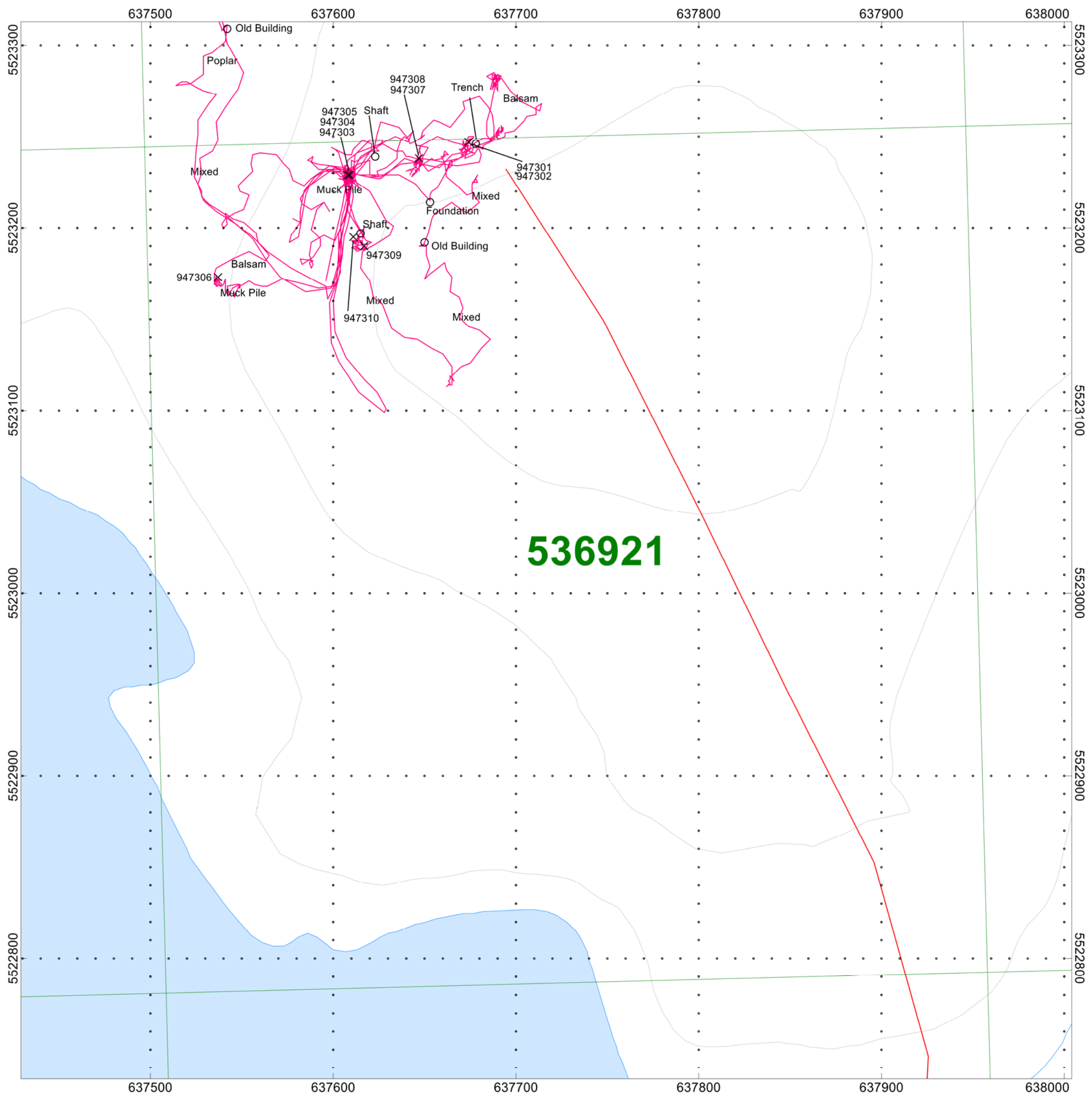

536921

CJP EXPLORATION INC

**DARKWATER PROPERTY
Valora Lake Area, Ontario**

Prospecting Traverse Plan Map
October 16, 2020

Traverses By: Jason Ploeger
Processed by: C Jason Ploeger, P.Geo.
Map Drawn By: C Jason Ploeger, P.Geo.
January 2022

Drawing: CJP-Darkwater-Prospecting-2020

