

We are committed to providing [accessible customer service](#).

If you need accessible formats or communications supports, please [contact us](#).

Nous tenons à améliorer [l'accessibilité des services à la clientèle](#).

Si vous avez besoin de formats accessibles ou d'aide à la communication, veuillez [nous contacter](#).

REPORT
ON
INDUCED POLARIZATION SURVEY
NORTH BIRCH LAKE PROJECT
for
NEWRANGE GOLD CORP.

51° 27' 07" N latitude

92° 17' E longitude

D. Hawke P.Geol

June 08, 2021

TABLE OF CONTENTS

	Page
Summary	1
Introduction	1
Property Location and Access	2
History	10
Geology	11
Regional	11
Local	13
Geological Model	17
Induced Polarization Survey	18
Conclusions and Recommendations	24
References	26
Qualifications	28

LIST OF FIGURES

Figure 1	Location Map	3
Figure 2	Claim Map	4
Figure 3	Access Map	5
Figure 4	Regional Geology	12
Figure 5	Local Geology	14
Figure 6	Gold Showings	17
Figure 7	Gradient Array Electrodes	20

Figure 8	Chargeability Plot	22
Figure 9	Resistivity Plot	23
Figure 10	Aeromagnetic map with the IP grid	24

LIST OF TABLES

Table 1	Claims Listing	6
Table 2	Proposed Budget	24

LIST OF APPENDICIES

Appendix A	Survey instruments and specifications
Appendix B	List of personnel
Appendix C	I.P. grid data
Appendix D	Detailed geophysical interpretation

SUMMARY

During the period February 10 to March 25 2021 Dan Patrie Exploration Ltd. completed a gradient array Induced Polarization (IP) survey on the North Birch project for Newrange Gold Corp. A total of 74.5-line km of surveying was completed. The North Birch project is located about 120 km northeast of Red Lake, Ontario.

The IP survey was designed to try and outline structures, lithologies and mineralized areas that might be favourable for hosting economic concentrations of gold. The model used primarily as a basis for the work was gold mineralization associated with iron formation in a structural environment similar to that at the Musselwhite gold mine about 180 km to the northeast.

Survey lines were completed at 200 metre intervals and survey stations were marked by coloured flagging. Each station was located using UTM coordinates derived from a GPS instrument. The survey area is in zone 15, NAD 83.

Resistivity and chargeability values were contoured and the intensities colour shaded to produce the map plots. The chargeability values outlined two discontinuous, subparallel anomalies. The source of these anomalies is interpreted to be a lean iron formation.

Resistivity anomalies appear to be coincident with a band of intermediate volcanic rocks and at the northwest end of the grid they appear to outline a possible fold. A strong anomaly trending along grid line 2200 west may be related to a dike filled fault zone and it is flanked by two gold occurrences.

INTRODUCTION

Newrange Gold Corp. acquired the North Birch property in the Casummit lake area, Red Lake Mining Division, Ontario by way of option agreements with AurCrest Gold Inc. and Bounty Gold Corp. Newrange exercised the Bounty option in January 2021 and now owns 100% of those claims.

The company engaged Dan Patrie Exploration Ltd. (contractor) to complete a gradient array induced polarization survey over a portion of the property. During the period Feb. 10 to March

25 a total of 74.5-line km of survey work was completed by the contractor. The author was engaged by the contractor to prepare a report outlining the survey details and the results.

PROPERTY LOCATION AND ACCESS

The North Birch property consists of 188 cells totalling approximately 3008 hectares covering parts of the Casummit Lake, Brownstone Lake and Wavell Lake claim sheets located approximately 120 km northeast of Red Lake, Ontario (figure 1). A claim map is presented in figure 2. The centre of the claims is located at UTM coordinates 539000 E and 5705000N zone 15 NAD 83. A listing of the cell numbers comprising the property is presented in table 1.

Access to the project is via a forest access road from the village of Ear Falls, Ontario to its terminus in the Shabumeni Lake area (figure 3) and thence via a winter road to Casummit lake. A snowmobile trail provides access to the claims from the end of the road. During the summer months the property can be reached by float plane from bases in Red Lake or Confederation Lake.



Figure 1. Location Map from Newrange Gold website <https://newrangegold.com>

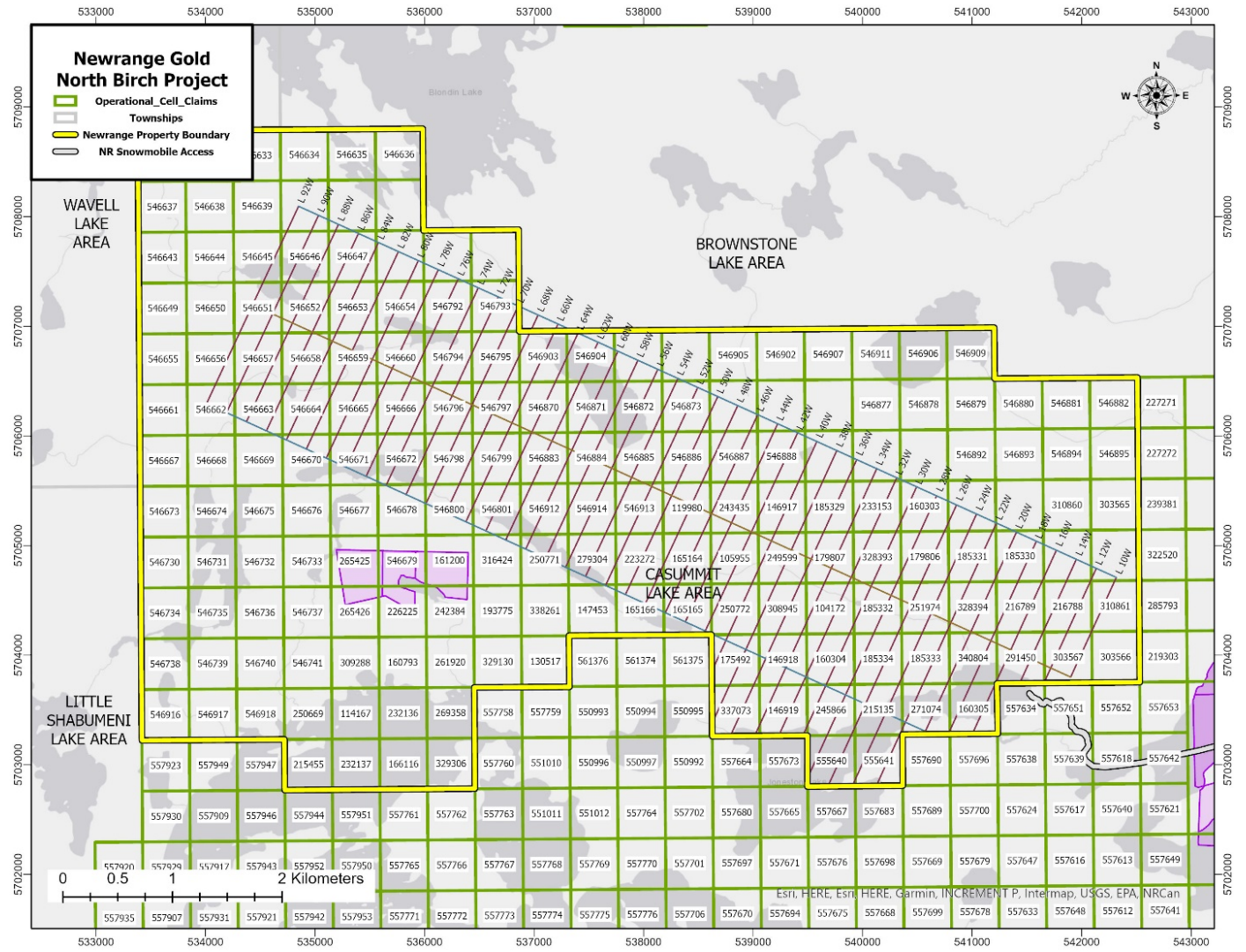

Figure 2. Newrange Gold claim map

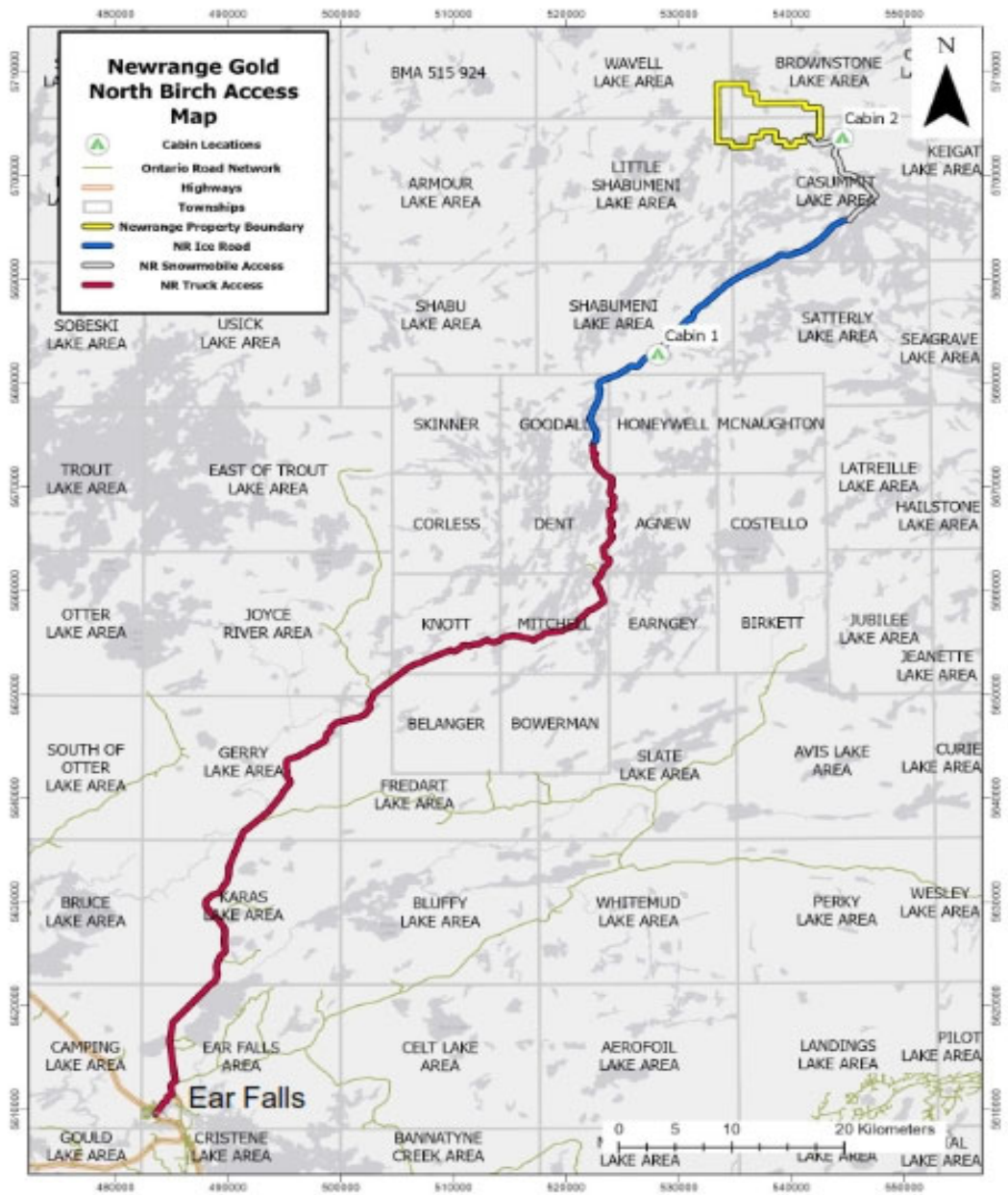

Figure 3. North Birch Project access map

Table 1 Claims Listing from Newrange Gold Corp

Tenure Number	Issue Date	Status	Anniversary Date	Owner Client Number
104172	April 10, 2018	Active	February 23, 2020	(404481) AURCREST GOLD INC.
105955	April 10, 2018	Active	February 23, 2020	(404481) AURCREST GOLD INC.
114167	April 10, 2018	Active	February 23, 2020	(404481) AURCREST GOLD INC.
119980	April 10, 2018	Active	February 23, 2020	(404481) AURCREST GOLD INC.
130517	April 10, 2018	Active	February 23, 2020	(404481) AURCREST GOLD INC.
146917	April 10, 2018	Active	February 23, 2020	(404481) AURCREST GOLD INC.
146918	April 10, 2018	Active	February 23, 2020	(404481) AURCREST GOLD INC.
146919	April 10, 2018	Active	February 23, 2020	(404481) AURCREST GOLD INC.
147453	April 10, 2018	Active	February 23, 2020	(404481) AURCREST GOLD INC.
160303	April 10, 2018	Active	February 23, 2020	(404481) AURCREST GOLD INC.
160304	April 10, 2018	Active	February 23, 2020	(404481) AURCREST GOLD INC.
160305	April 10, 2018	Active	February 23, 2020	(404481) AURCREST GOLD INC.
160793	April 10, 2018	Active	February 23, 2020	(404481) AURCREST GOLD INC.
161200	April 10, 2018	Active	February 23, 2020	(404481) AURCREST GOLD INC.
165164	April 10, 2018	Active	February 23, 2020	(404481) AURCREST GOLD INC.
165165	April 10, 2018	Active	February 23, 2020	(404481) AURCREST GOLD INC.
165166	April 10, 2018	Active	February 23, 2020	(404481) AURCREST GOLD INC.
166116	April 10, 2018	Active	February 23, 2020	(404481) AURCREST GOLD INC.
175492	April 10, 2018	Active	February 23, 2020	(404481) AURCREST GOLD INC.
179805	April 10, 2018	Active	February 23, 2020	(404481) AURCREST GOLD INC.
179806	April 10, 2018	Active	February 23, 2020	(404481) AURCREST GOLD INC.
179807	April 10, 2018	Active	February 23, 2020	(404481) AURCREST GOLD INC.
185329	April 10, 2018	Active	February 23, 2020	(404481) AURCREST GOLD INC.
185330	April 10, 2018	Active	February 23, 2020	(404481) AURCREST GOLD INC.
185331	April 10, 2018	Active	February 23, 2020	(404481) AURCREST GOLD INC.
185332	April 10, 2018	Active	February 23, 2020	(404481) AURCREST GOLD INC.
185333	April 10, 2018	Active	February 23, 2020	(404481) AURCREST GOLD INC.
185334	April 10, 2018	Active	February 23, 2020	(404481) AURCREST GOLD INC.
193775	April 10, 2018	Active	February 23, 2020	(404481) AURCREST GOLD INC.
200291	April 10, 2018	Active	February 23, 2020	(404481) AURCREST GOLD INC.
215135	April 10, 2018	Active	February 23, 2020	(404481) AURCREST GOLD INC.
215455	April 10, 2018	Active	February 23, 2020	(404481) AURCREST GOLD INC.
216788	April 10, 2018	Active	February 23, 2020	(404481) AURCREST GOLD INC.
216789	April 10, 2018	Active	February 23, 2020	(404481) AURCREST GOLD INC.
223272	April 10, 2018	Active	February 23, 2020	(404481) AURCREST GOLD INC.
226225	April 10, 2018	Active	February 23, 2020	(404481) AURCREST GOLD INC.
232136	April 10, 2018	Active	February 23, 2020	(404481) AURCREST GOLD INC.

Tenure Number	Issue Date	Status	Anniversary Date	Owner Client Number
232137	April 10, 2018	Active	February 23, 2020	(404481) AURCREST GOLD INC.
233153	April 10, 2018	Active	February 23, 2020	(404481) AURCREST GOLD INC.
242384	April 10, 2018	Active	February 23, 2020	(404481) AURCREST GOLD INC.
243435	April 10, 2018	Active	February 23, 2020	(404481) AURCREST GOLD INC.
245866	April 10, 2018	Active	February 23, 2020	(404481) AURCREST GOLD INC.
249599	April 10, 2018	Active	February 23, 2020	(404481) AURCREST GOLD INC.
250669	April 10, 2018	Active	February 23, 2020	(404481) AURCREST GOLD INC.
250771	April 10, 2018	Active	February 23, 2020	(404481) AURCREST GOLD INC.
250772	April 10, 2018	Active	February 23, 2020	(404481) AURCREST GOLD INC.
251974	April 10, 2018	Active	February 23, 2020	(404481) AURCREST GOLD INC.
254866	April 10, 2018	Active	February 23, 2020	(404481) AURCREST GOLD INC.
261920	April 10, 2018	Active	February 23, 2020	(404481) AURCREST GOLD INC.
265425	April 10, 2018	Active	February 23, 2020	(404481) AURCREST GOLD INC.
265426	April 10, 2018	Active	February 23, 2020	(404481) AURCREST GOLD INC.
269358	April 10, 2018	Active	February 23, 2020	(404481) AURCREST GOLD INC.
271059	April 10, 2018	Active	February 23, 2020	(404481) AURCREST GOLD INC.
271074	April 10, 2018	Active	February 23, 2020	(404481) AURCREST GOLD INC.
279304	April 10, 2018	Active	February 23, 2020	(404481) AURCREST GOLD INC.
291450	April 10, 2018	Active	February 23, 2020	(404481) AURCREST GOLD INC.
303565	April 10, 2018	Active	February 23, 2020	(404481) AURCREST GOLD INC.
303566	April 10, 2018	Active	February 23, 2020	(404481) AURCREST GOLD INC.
303567	April 10, 2018	Active	February 23, 2020	(404481) AURCREST GOLD INC.
308945	April 10, 2018	Active	February 23, 2020	(404481) AURCREST GOLD INC.
309288	April 10, 2018	Active	February 23, 2020	(404481) AURCREST GOLD INC.
310860	April 10, 2018	Active	February 23, 2020	(404481) AURCREST GOLD INC.
310861	April 10, 2018	Active	February 23, 2020	(404481) AURCREST GOLD INC.
316424	April 10, 2018	Active	February 23, 2020	(404481) AURCREST GOLD INC.
328393	April 10, 2018	Active	February 23, 2020	(404481) AURCREST GOLD INC.
328394	April 10, 2018	Active	February 23, 2020	(404481) AURCREST GOLD INC.
329130	April 10, 2018	Active	February 23, 2020	(404481) AURCREST GOLD INC.
329306	April 10, 2018	Active	February 23, 2020	(404481) AURCREST GOLD INC.
337073	April 10, 2018	Active	February 23, 2020	(404481) AURCREST GOLD INC.
338261	April 10, 2018	Active	February 23, 2020	(404481) AURCREST GOLD INC.
340804	April 10, 2018	Active	February 23, 2020	(404481) AURCREST GOLD INC.
546870	March 31, 2019	Active	March 31, 2021	(404481) AURCREST GOLD INC.
546871	March 31, 2019	Active	March 31, 2021	(404481) AURCREST GOLD INC.
546872	March 31, 2019	Active	March 31, 2021	(404481) AURCREST GOLD INC.
546873	March 31, 2019	Active	March 31, 2021	(404481) AURCREST GOLD INC.
546874	March 31, 2019	Active	March 31, 2021	(404481) AURCREST GOLD INC.
546875	March 31, 2019	Active	March 31, 2021	(404481) AURCREST GOLD INC.
546876	March 31, 2019	Active	March 31, 2021	(404481) AURCREST GOLD INC.
546877	March 31, 2019	Active	March 31, 2021	(404481) AURCREST GOLD INC.

Tenure Number	Issue Date	Status	Anniversary Date	Owner Client Number
546878	March 31, 2019	Active	March 31, 2021	(404481) AURCREST GOLD INC.
546879	March 31, 2019	Active	March 31, 2021	(404481) AURCREST GOLD INC.
546880	March 31, 2019	Active	March 31, 2021	(404481) AURCREST GOLD INC.
546881	March 31, 2019	Active	March 31, 2021	(404481) AURCREST GOLD INC.
546882	March 31, 2019	Active	March 31, 2021	(404481) AURCREST GOLD INC.
546883	March 31, 2019	Active	March 31, 2021	(404481) AURCREST GOLD INC.
546884	March 31, 2019	Active	March 31, 2021	(404481) AURCREST GOLD INC.
546885	March 31, 2019	Active	March 31, 2021	(404481) AURCREST GOLD INC.
546886	March 31, 2019	Active	March 31, 2021	(404481) AURCREST GOLD INC.
546887	March 31, 2019	Active	March 31, 2021	(404481) AURCREST GOLD INC.
546888	March 31, 2019	Active	March 31, 2021	(404481) AURCREST GOLD INC.
546889	March 31, 2019	Active	March 31, 2021	(404481) AURCREST GOLD INC.
546890	March 31, 2019	Active	March 31, 2021	(404481) AURCREST GOLD INC.
546891	March 31, 2019	Active	March 31, 2021	(404481) AURCREST GOLD INC.
546892	March 31, 2019	Active	March 31, 2021	(404481) AURCREST GOLD INC.
546893	March 31, 2019	Active	March 31, 2021	(404481) AURCREST GOLD INC.
546894	March 31, 2019	Active	March 31, 2021	(404481) AURCREST GOLD INC.
546895	March 31, 2019	Active	March 31, 2021	(404481) AURCREST GOLD INC.
546902	March 31, 2019	Active	March 31, 2021	(404481) AURCREST GOLD INC.
546903	March 31, 2019	Active	March 31, 2021	(404481) AURCREST GOLD INC.
546904	March 31, 2019	Active	March 31, 2021	(404481) AURCREST GOLD INC.
546905	March 31, 2019	Active	March 31, 2021	(404481) AURCREST GOLD INC.
546906	March 31, 2019	Active	March 31, 2021	(404481) AURCREST GOLD INC.
546907	March 31, 2019	Active	March 31, 2021	(404481) AURCREST GOLD INC.
546908	March 31, 2019	Active	March 31, 2021	(404481) AURCREST GOLD INC.
546909	March 31, 2019	Active	March 31, 2021	(404481) AURCREST GOLD INC.
546910	March 31, 2019	Active	March 31, 2021	(404481) AURCREST GOLD INC.
546911	March 31, 2019	Active	March 31, 2021	(404481) AURCREST GOLD INC.
546912	March 31, 2019	Active	March 31, 2021	(404481) AURCREST GOLD INC.
546913	March 31, 2019	Active	March 31, 2021	(404481) AURCREST GOLD INC.
546914	March 31, 2019	Active	March 31, 2021	(404481) AURCREST GOLD INC.
546631	2019-03-31	Active	2021-03-31	(100) BOUNTY GOLD CORP.
546632	2019-03-31	Active	2021-03-31	(100) BOUNTY GOLD CORP.
546633	2019-03-31	Active	2021-03-31	(100) BOUNTY GOLD CORP.
546634	2019-03-31	Active	2021-03-31	(100) BOUNTY GOLD CORP.
546635	2019-03-31	Active	2021-03-31	(100) BOUNTY GOLD CORP.
546636	2019-03-31	Active	2021-03-31	(100) BOUNTY GOLD CORP.
546637	2019-03-31	Active	2021-03-31	(100) BOUNTY GOLD CORP.
546638	2019-03-31	Active	2021-03-31	(100) BOUNTY GOLD CORP.
546639	2019-03-31	Active	2021-03-31	(100) BOUNTY GOLD CORP.
546640	2019-03-31	Active	2021-03-31	(100) BOUNTY GOLD CORP.
546641	2019-03-31	Active	2021-03-31	(100) BOUNTY GOLD CORP.

Tenure Number	Issue Date	Status	Anniversary Date	Owner Client Number
546734	2019-03-31	Active	2021-03-31	(100) BOUNTY GOLD CORP.
546735	2019-03-31	Active	2021-03-31	(100) BOUNTY GOLD CORP.
546736	2019-03-31	Active	2021-03-31	(100) BOUNTY GOLD CORP.
546737	2019-03-31	Active	2021-03-31	(100) BOUNTY GOLD CORP.
546738	2019-03-31	Active	2021-03-31	(100) BOUNTY GOLD CORP.
546739	2019-03-31	Active	2021-03-31	(100) BOUNTY GOLD CORP.
546740	2019-03-31	Active	2021-03-31	(100) BOUNTY GOLD CORP.
546741	2019-03-31	Active	2021-03-31	(100) BOUNTY GOLD CORP.
546792	2019-03-31	Active	2021-03-31	(100) BOUNTY GOLD CORP.
546793	2019-03-31	Active	2021-03-31	(100) BOUNTY GOLD CORP.
546794	2019-03-31	Active	2021-03-31	(100) BOUNTY GOLD CORP.
546795	2019-03-31	Active	2021-03-31	(100) BOUNTY GOLD CORP.
546796	2019-03-31	Active	2021-03-31	(100) BOUNTY GOLD CORP.
546797	2019-03-31	Active	2021-03-31	(100) BOUNTY GOLD CORP.
546798	2019-03-31	Active	2021-03-31	(100) BOUNTY GOLD CORP.
546799	2019-03-31	Active	2021-03-31	(100) BOUNTY GOLD CORP.
546800	2019-03-31	Active	2021-03-31	(100) BOUNTY GOLD CORP.
546801	2019-03-31	Active	2021-03-31	(100) BOUNTY GOLD CORP.
546916	2019-03-31	Active	2021-03-31	(100) BOUNTY GOLD CORP.
546917	2019-03-31	Active	2021-03-31	(100) BOUNTY GOLD CORP.
546918	2019-03-31	Active	2021-03-31	(100) BOUNTY GOLD CORP.
546919	2019-03-31	Active	2021-03-31	(100) BOUNTY GOLD CORP.
546920	2019-03-31	Active	2021-03-31	(100) BOUNTY GOLD CORP.
555640	2019-08-12	Active	2021-08-12	(100) BOUNTY GOLD CORP.
555641	2019-08-12	Active	2021-08-12	(100) BOUNTY GOLD CORP.

HISTORY

The first report of staking in the area was in 1933 and some trenching and diamond drilling was carried out until 1937 (Furse, 1934). Exploration activities mostly ceased after that and then recommenced in 1966 according to the following chronology

1966 – Dome Exploration Ltd. Ground geophysics and drilling

1969 – Selco Mining Corp. ground mag and EM

1975 – Selco Mining Corp., ground mag and EM

1981 – Noranda Mines , airborne mag and EM

1984-1986 – R Hodgson, mapping, sampling and ground geophysics

1985 – Goldfields Canadian Mining Ltd., airborne and ground geophysical surveys

1985 – Golden Mavrick Res. Airborne mag and EM

1985 – Labrador Mining and Exploration airborne Mag. And EM

1987 – 1989 – Goldfields Canadian Mining Ltd. Diamond drilling

1987 & 1988 Esso Resources, mapping, sampling and mag surveys

1988 – Umex Inc. airborne Mag. And EM

1990 – Major General Res. Ground mag. EM , Geochem and mapping

1991 – Goldfields Canadian Mining Ltd., airborne surveying

2002-2003 – Fronteer Dev. Corp. airborne Mag. And EM, mapping, Geochem, drilling

2003-2004 – Bullion Res. Ltd. Geochem and mapping

2011-2012 Aucrest Gold Inc. diamond drilling

2012-2013 – Renforth Resources airborne and ground Mag and EM

Most of the survey work outlined above covered only portions of the present claim group.

GEOLOGY

Regional Geology

The North Birch project area lies within the Birch Confederation Lakes (BCL) greenstone belt of the Uchi Sub province of the large Superior geological Province. This sub province consists of a linear belt (figure 4) of volcanic and sedimentary rock assemblages that are underlain by synvolcanic plutons and intruded by later felsic plutons. It is bounded on the north by the Berens River Sub province (mainly plutonic) and on the south by the English River Sub province

(mainly metasediments). In the North Birch Area the greenstone assemblage comprises mafic to felsic metavolcanic flows and pyroclastics with lesser iron formation and metasediments. These have been intruded by granites. The greenstones have been divided into three cycles with cycle I hosting the bulk of the gold mineralization in the Red Lake camp.

Rocks of the BCL have undergone several stages of deformation manifested by high strain zones separated by lower strain zones.

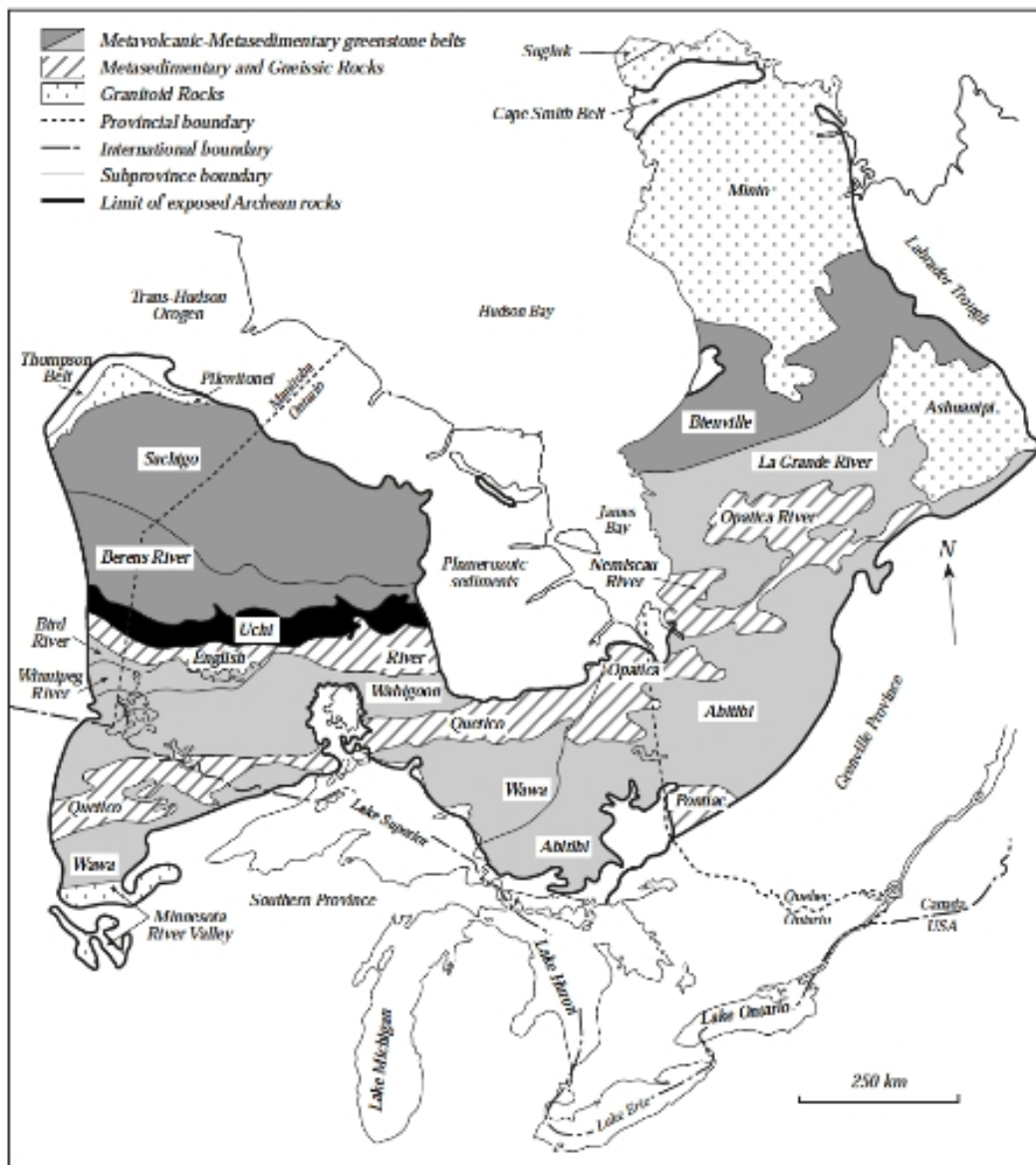

Figure 4 Regional Geology after Johnson (2005)

Local Geology

The geology of the area was mapped by Beakhouse (1994) and much of the following description is taken from his work. A map showing the geology of the claims and surrounding area is presented in figure 5.

The property is located at the northern edge of the Birch-Confederation greenstone belt in the eastern section of the Uchi Sub province. Mafic metavolcanic rocks dominate the stratigraphic package underlying the claims along with lesser intermediate to felsic assemblages and some metasediments. These rocks are locally interbedded with iron formations. The volcanic rocks are intruded by mafic to felsic plutonic rocks some forming small plutons such as the Mink Lake stock.

Caughey and Harris (2004) have mapped lithologies in the area that appear to correlate with cycle I rocks (Balmer assemblage) that hosts the orebodies in the prolific Red Lake camp.

A major anticlinal fold occurs north of Mink Lake that plunges steeply to the northwest. This D2 event has produced a distinct mineral lineation parallel to the fold axis and a later D3 deformation event has produced a foliation cutting the earlier event.

Structurally the area is very complex due to the two major deformational events that affected the rocks in the area. Some rocks are highly strained and have undergone intense hydrothermal alteration obliterating primary structures and textures in places. Small scale, northwest trending, shear zones are common showing dextral displacements of several metres. Tight folding and axial plane shearing strong alteration are evident in volcanic rocks and iron formation units and this level of structural complexity compares with the setting at the Musselwhite Gold Mine located some 180 km to the northeast of the North Birch project.

Most of the known gold occurrences in the area are associated with sulphide mineralization in quartz – carbonate veins and with disseminations in intensely deformed iron carbonate alteration zones.

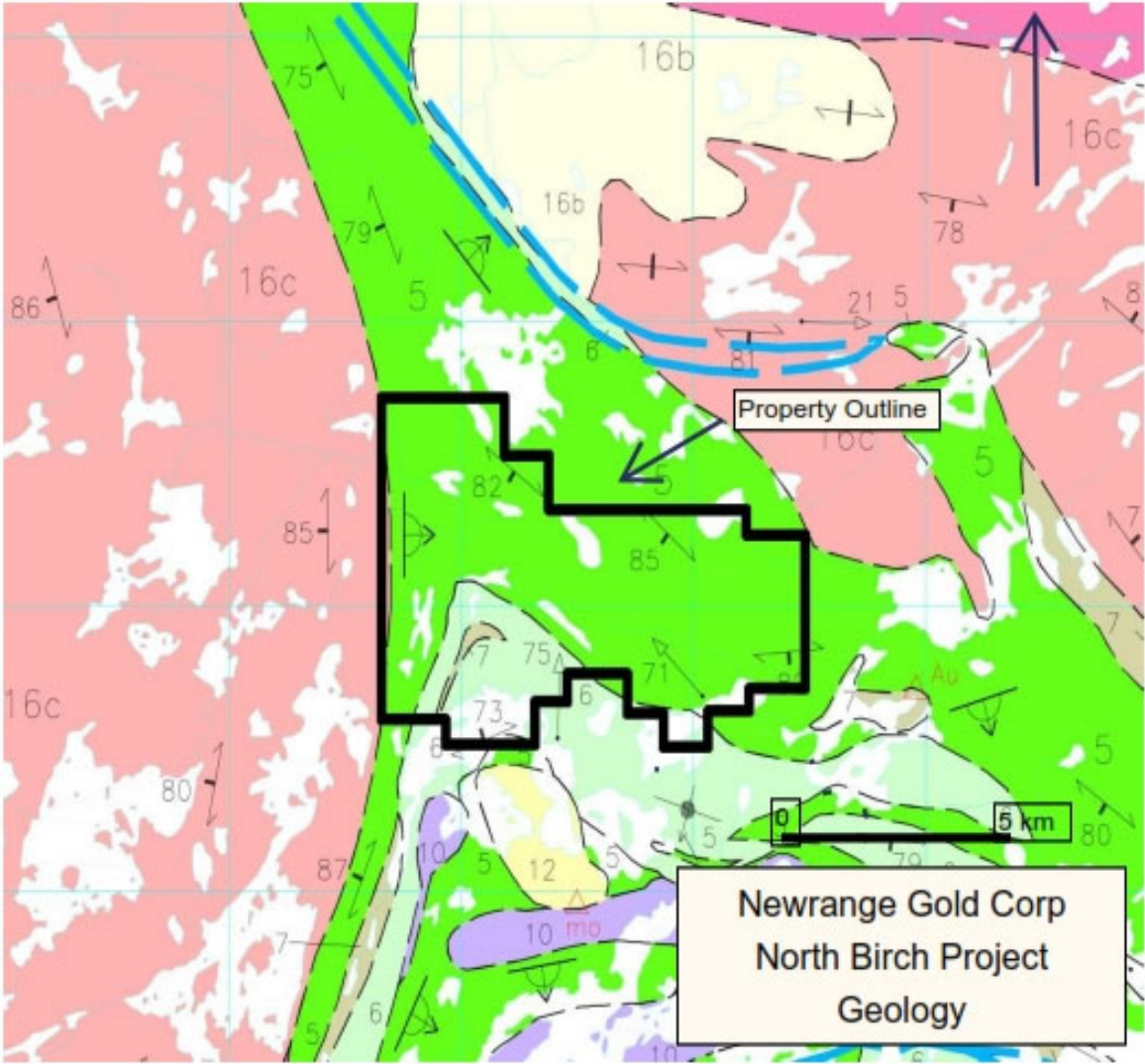

Figure 5 Geology of the North Birch Area modified after Stone, 1996



Legend for Figure 5 from Stone, 1996.

The most significant deposit in the area is the Argosy Mine located about 2 km east of the eastern property boundary. The mine property is underlain by mafic flows with intercalated ferruginous slate, greywacke and chert-magnetite iron formation known as the mine series. Gold mineralization is hosted in quartz veins where they cut the mine series. A total of 101875 oz Au and 9788 oz Ag were produced from ore with an average grade of 0.37 oz/ton (12.7 g/t).

There are several previously discovered gold showings on the property and their locations are shown on figure 6.

Showing C 18 consists of a number of quartz veins cutting felsic to intermediate pyroclastic rocks and 50 metres to the west a zone of strong sericite and Fe carbonate alteration was discovered. Pyrite mineralization is common to both areas. Hodgson (1986) collected samples that assayed between 0.1 oz/ton (3.4g/t) to 0.52 oz/ton (18.51 g/t).

Occurrence C 28 contains copper mineralization in a drill hole cutting mafic volcanics with some graphitic interbeds. The best assay was 0.11 % Cu over 2.4 ft. (0.48m). There is no report of gold at this site but a sample from a nearby qtz vein assayed 0.25 oz./t (8.57g/t)

Showing C 24 consists of quartz veining associated with cherty ironstone breccia mineralized with disseminated pyrite. A sample from this location assayed 1.13 g/t gold.

C 16 lies within a strongly sheared sequence of pillowed flows and minor interbedded metasediments and felsic tuffs. A quartz -carbonate- chlorite vein contains mainly pyrite with minor amounts of sphalerite, chalcopyrite and galena and the wall rocks are variably pyritized as well. Samples of this material returned values of up to 4.11 g/t Au.

The C 5 showing is located on some patented claims but parts may trend outside of the patents. The showing lies along a northwest trending linear that marks the contact between felsic to intermediate rocks to the south and mafic metavolcanics to the north. Quartz veining cuts altered felsic to intermediate tuff with both the quartz veins and the wall rocks are mineralized with pyrite. Samples of this material returned values of up to 3.5 g/t Au (Furse, 1934).

Showing C 23 is contained within a folded and sheared banded iron formation unit containing 2-5 % pyrite. Samples from this showing returned values of up to 5.64 g/t Au.

Occurrence C 4 comprises a sinistral shear zone in siliceous tuffs containing pyrite and visible gold. Samples of this material assayed up to 0.45 oz./t (15.4 g/t).

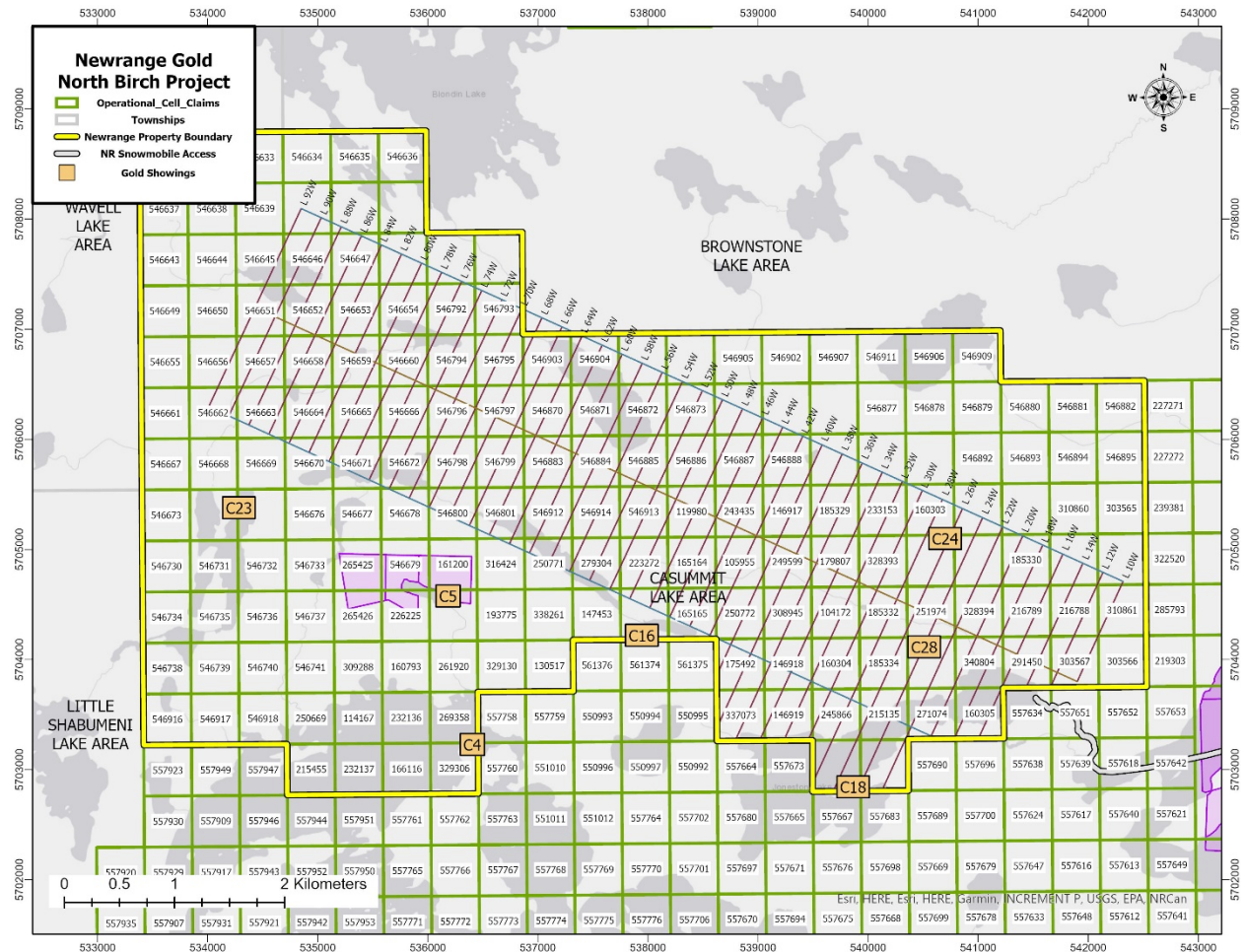

Figure 6 location of known gold showings North Birch Project

GEOLOGICAL MODEL

All of the gold deposits in the North Birch area belong to the orogenic class. These deposits consist of open space fillings and altered wall rock (replacement).

The veins typically consist of quartz with lesser amounts of ferroan carbonate (Roberts and Sheahan, 1988). Pyrite is the principal sulphide present with variable but lesser amounts of Arsenopyrite, pyrrhotite, sphalerite may also be present. Wall rocks are often altered and contain many of the minerals that constitute the veins themselves.

In replacement bodies quartz veins are a lesser component and the zones consist of silicified and carbonatized mafic rocks. These bodies have a variety of styles with brittle-ductile and ductile shears being more common than extensional quartz veins (Goldfarb et al, 2005).

Both types tend to be associated with greenschist facies rocks which may be due to the generation of large fluid volumes at the greenschist-amphibolite transition, the brittle ductile zone lies above this transition and gold solubility drops under greenschist facies conditions. (Goldfarb et al., 2005) Mineralization is generally syn to post peak metamorphism of the host terranes (Hagemann and Cassidy, 2000)

Gold mineralization in the North Birch project area is of two types. The first comprises mineralized (pyrite, arsenopyrite) quartz – carbonate veins and intensely deformed and altered zones associated with iron carbonate alteration. Both are spatially closely associated and have developed mainly along lithological contacts. At the C24 locality for example, quartz sulphide veining in silicified intermediate volcanics assayed 1.56 g/t over 2 m.

The second type occurs at the C 23 showing otherwise known as H Lake Bullion Res. At this locality mineralized sections of a siliceous shear returned values of up to 5.64 g/t Au. This style of mineralization has characteristics in common with the geological characteristics of the ore at the Musselwhite mine.

INDUCED POLARIZATION SURVEY

A gradient array induced polarization survey was carried out over the North Birch property during the period February 10, 2021 to March 25 2021 by Dan Patrie Exploration Ltd. For Newrange Gold Corp. A total of 74.5 line km over 42 lines was completed. Grid lines were flagged and established at 200 metre intervals while stations along the lines were at 50 metre intervals and they were located using a WAAS enabled Garmin GPS instrument with typical accuracies of 3-5 metres. The “a” spacing was 50 metres and the current electrodes were

located about 1 km north and south of the grid area. Resistivity and chargeability values were downloaded to a Geosoft plotting program for presentation. The instrumentation used for the survey consisted of a Scintrex IPR-12 receiver, Walcer TX KW10 transmitter and a Walcer TX-KW10 generator. The technical specifications for these instruments are given in appendix A. The receiver measures the area of integration for the Vp measurement, the area of integration for the M measurement, the decay curve, the electrode resistance, starting time of the reading, and duration of the measurement in IP cycles. In addition to these measurements the receiver also calculates K-factors for the apparent resistivity calculations, apparent resistivity and Cole-Cole data.

This survey was undertaken under authority of the following permits.

<u>Permit number</u>	<u>Company</u>
PR-20-000045	Bounty Gold Corp.
PR-20-000046	Bounty Gold Corp.
PR-20-000213	Aurcrest Gold Inc.

The electrode configuration for the gradient array is shown in figure 7. This array is used to measure the potential using a dipole moving between two fixed current electrodes. These measurements represent the bulk average of the surrounding physical properties within a focused area of influence roughly equal to the width of the receiver dipole. The depth and lateral resolution characteristics are best presented in plan. The resistivity of rocks (in the absence of metallic minerals) is variable and depends on their permeability, porosity, mineralogy and any contained saline fluids. The chargeability is a function of the presence of polarizeable minerals, their quantity and their distribution in subsurface flow paths.

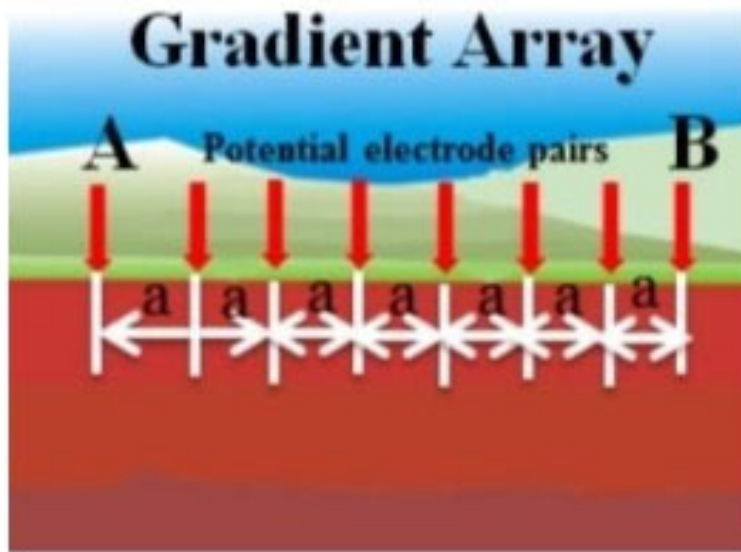

Figure 7 The gradient array electrode distribution from www.agiusa.com

Plots of the chargeability and resistivity are presented in figures 8 and 9.

The chargeability plot reveals two discontinuous subparallel bands of high chargeability (over 25 mV/V) that trend roughly east west to west northwest across the grid for a length of about 7 km.

The southern anomaly roughly parallels the baseline and trends across the entire length of the grid (figure 8). Thurston et al. (1981) mapped a synclinal axis just beyond the southern edge of the grid trending in a similar direction to the southern anomaly and this anomaly may be coincident with the northern limb of the syncline. A lithological contact separating intermediate volcanics to the south from mafic metavolcanics to the north is coincident with the eastern portion of this anomaly. Thurston et al. (1981) mapped a band of cherty rock north of Joneston Lake that appears to be coincident with this anomaly suggesting its source may be a lean iron formation.

The northern anomaly trends across the northwest corner of the grid. The form and amplitude of this anomaly is similar to the southern anomaly. There are no known gold occurrences associated with the northern anomaly but it is situated in an area containing relatively sparse

outcrop. It also is coincident with an airborne magnetic high. The source of this anomaly is interpreted to be a lean iron formation.

Gold showing C18 is coincident with a small strong chargeability anomaly at the southwest edge of grid line 2600 west. The full extent of the anomaly is unknown as it occurs at the edge of the survey area.

Resistivity anomalies appear to be coincident with a band of intermediate volcanics and at the western end of the grid the two anomalies appear to be coalescing (figure 9), possibly reflecting a fold with a northwest trending axis. This would suggest that the northern and southern chargeability anomalies are juxtaposed on opposite limbs of an antiformal structure. This fold interpretation is further enhanced by the aeromagnetic map shown in figure 10 that clearly shows a fold near the northwest edge of the grid.

Towards the eastern end of the grid a striking resistivity high follows grid line 2200 W and is oriented in a northeast direction. The chargeability anomalies in this area appear to be slightly offset and there is a slight flexure in a lithological contact shown on map OFM0176 at this locality suggesting that the resistivity anomaly is caused by a fault possibly containing a dike. Gold showings C28 and C24 flank this feature and they may be related to the source of the anomaly.

A detailed geophysical interpretation of the I.P. results along with proposed drill hole locations is attached as appendix D.

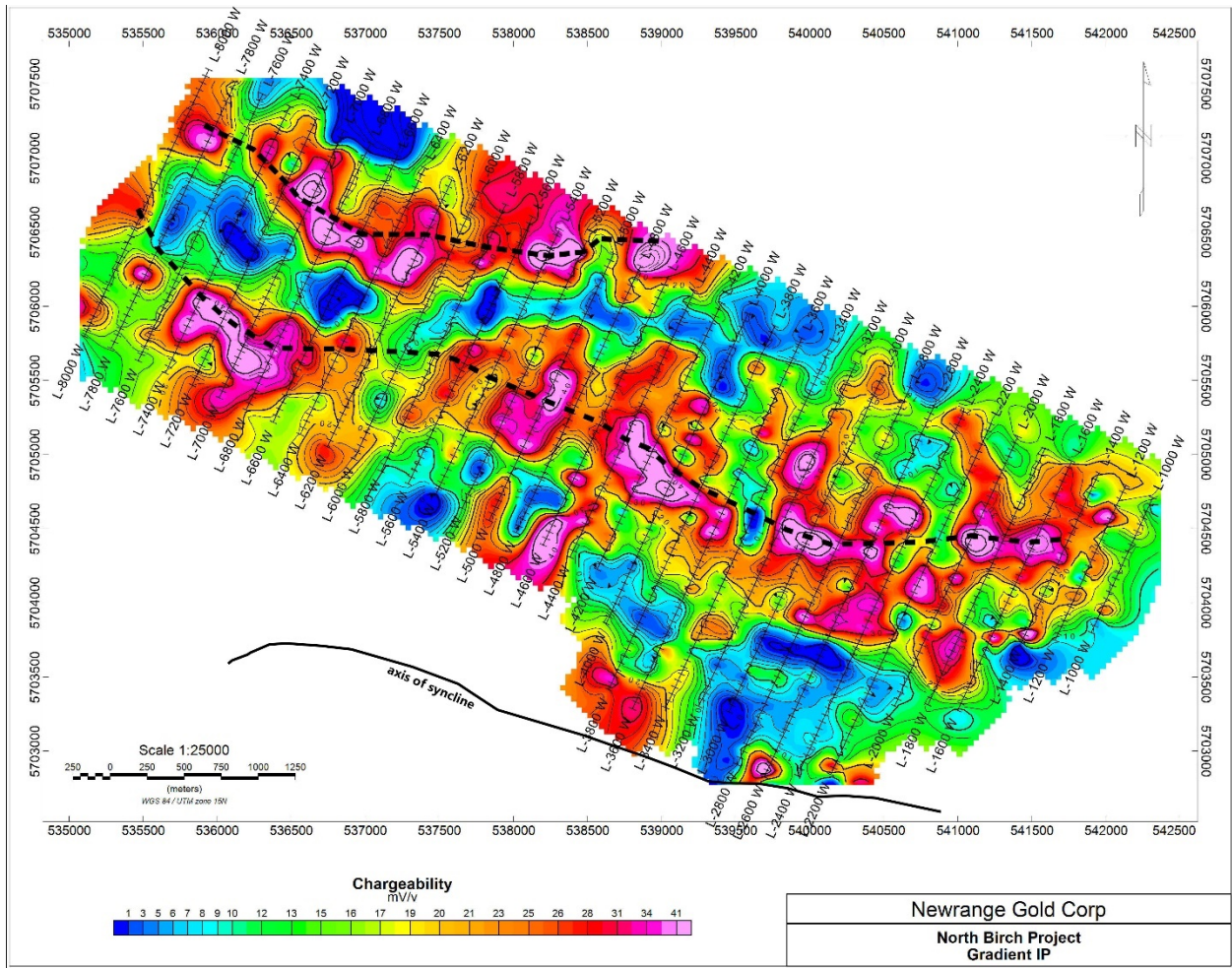

Figure 8 Chargeability plot Newrange Gold Property

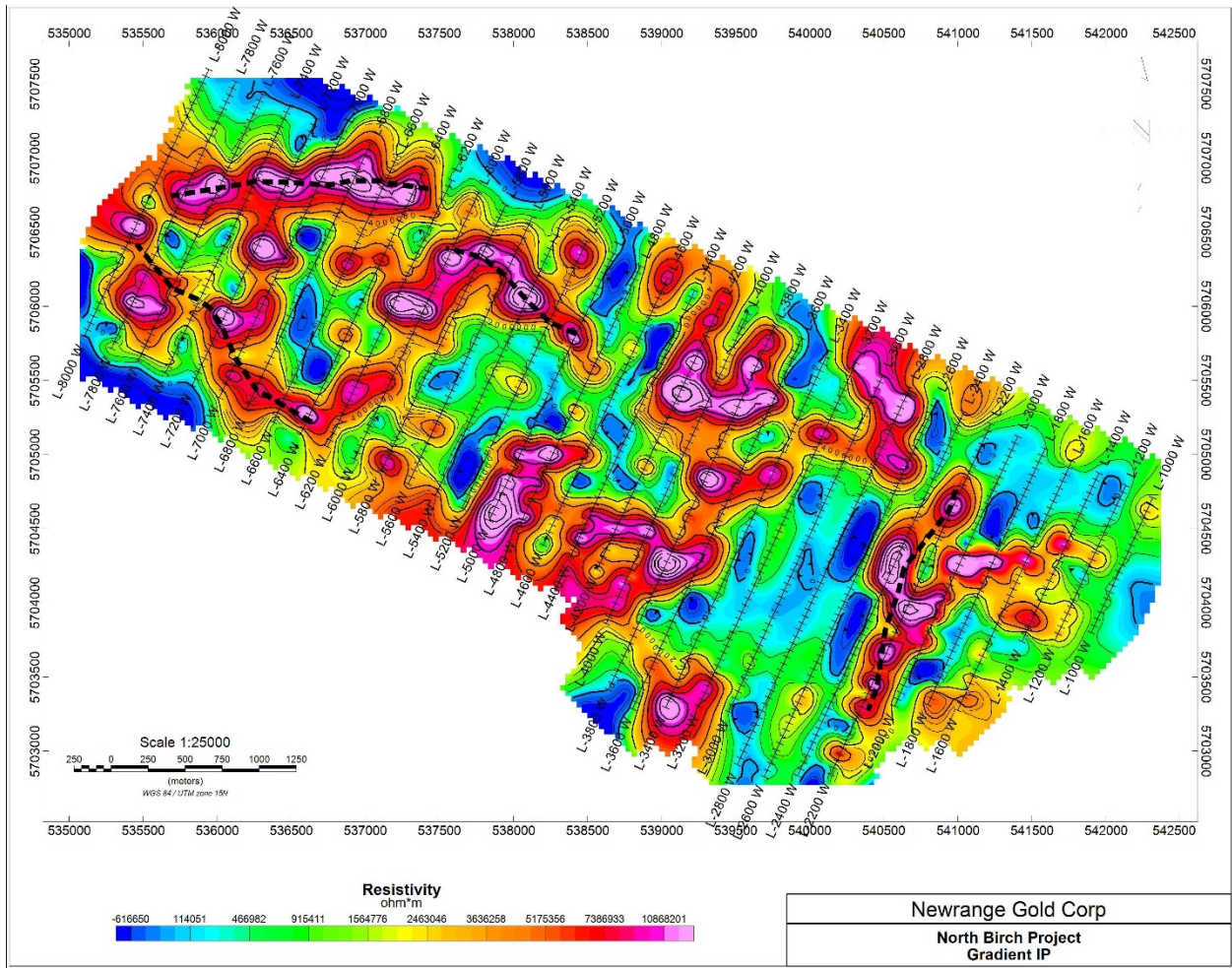

Figure 9 Resistivity plot Newrange Gold Property

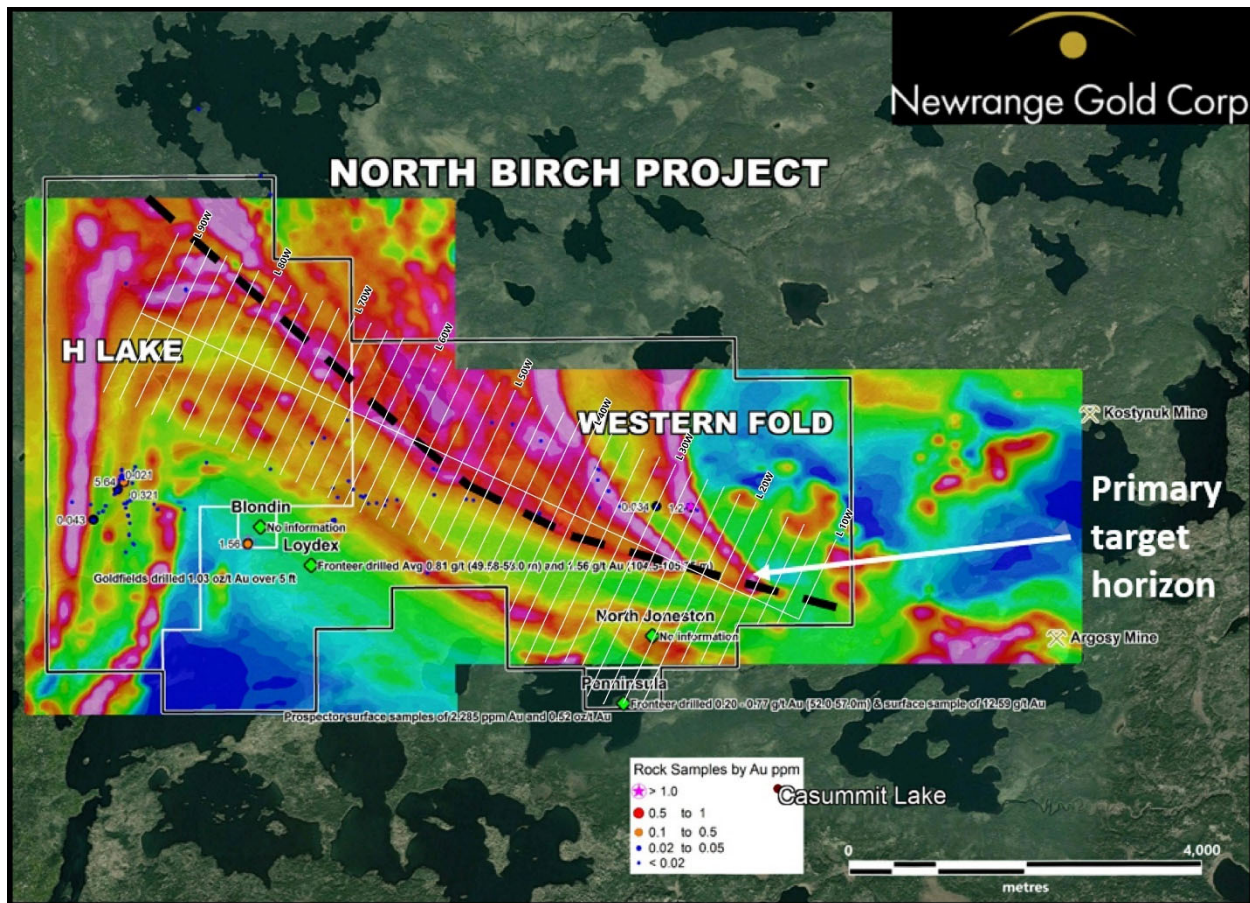

Figure 10 Aeromagnetic map with the I.P. grid. Modified from the Newrange website

<https://newrange gold.com>

CONCLUSIONS AND RECOMMENDATIONS

The gradient induced polarization survey outlined chargeability anomalies in an area containing structures and lithologies that offered enhanced geological potential to host economic gold mineralization. Outcrop is fairly sparse in the anomalous areas and the source could not be corroborated by any outcrops located during any of the mapping programs carried out in the area to date.

A northeast trending resistivity anomaly with values greater than 5,000,000 ohm/m occurs in the eastern section of the grid. The source of this anomaly is unknown but magnetic and geological data suggest that it may be a dike intruded along a fault zone.

Both the chargeability and resistivity anomalies should be thoroughly prospected to try and determine their source. Outcrop exposure may be limited over much of the anomalies and additional work will be required to outline drill targets. In addition, all of the known gold occurrences should be visited, sampled and evaluated.

A soil geochemical survey is recommended for the lines surveyed by the I.P. survey and specifically over the chargeability anomalies. Recently developed geochemical techniques such as MMI, SGH or Enzyme leach are preferred as they can produce apical anomalies over buried mineralization which can enable more accurate drill targeting. An orientation survey covering one of the known gold showings is recommended so that the most effective technique can be selected for use over the entire survey grid.

A budget in support of the recommended work programs is presented in table 2.

Table 2 work program and budget.

<u>ACTIVITY</u>	<u>AMOUNT</u>
Prospecting 30 days @ \$800/day	\$24,000
Geochem Sampling 35 days @\$900/day	\$31,500
Assays 1300 samples @\$50/sample	\$65,000
Transportation/ camp support	\$12,000
Supervision & reporting	\$24,000
SUBTOTAL	\$156,500
CONTINGINCIES 10%	<u>\$16,000</u>
TOTAL	\$172,500

REFERENCES

Beakhouse, Q.P., Mainville, M.C. and Wilson, M.E. 1994. Geology of the Casummit Lake area, District of Kenora (Patricia Portion); Ontario Geological Survey, Preliminary Map P.3245

Beakhouse, G.P. 1981. Geology of the Casummit Lake Area. Ontario Geological Survey, Open File Map, 176

Beakhouse, G.P.,1994. Geology of the Casummit Lake Area, Kenora District (Patricia Portion) Ontario geological survey, Open File Report 5881

Beakhouse, G.P. 1981. Project Unit 90-17. Geology of the Casummit Lake Area, District of Kenora (Patricia Portion) in Summary of Field Work and Other Activities Miscellaneous Paper 151

Caughey, R. and Harris, S. 2003-04 Geological and Geochemical Report , Blondin – Wavell Lake Project, Ontario. Assessment Report 52N09SW2006.

Devaney, J.R. 2001, Stratigraphy of Epiclastic and Volcaniclastic Facies Units, North Birch-Uchi Greenstone Belt, Uchi Sub province. Ontario Geological Survey, Open File Report 6030.

Goldfarb, R.J., Baker, T. Dube B., Groves D.L., Hart C.J.R., Gosselin P., 2005. Distribution, Character and Genesis of Gold Deposits in Metamorphic Terranes. In Economic Geology One Hundredth Anniversary Volume 1905-2005.

Hagemann, S.G. and Cassidy K.F. 2000. Archean Orogenic Lode Gold Deposits. In Gold in 2000, Reviews in Economic Geology, Volume 13.

Johnson, J.R., 2005: Mineralization and Tectonic Setting of the Norton Region, Uchi Sub province. Ph.D. Thesis, Lakehead University.

Panagapko, D.A. and Gibson, J.C. 1960: Casummit Lake Area, District of Kenora (Patricia Portion). Ontario Geological Survey Prelim. Map P.2020,

Parker J.R. and Atkinson, B.T. 1994 Gold Occurrences, Prospects and Past-Producing Mines of the Birch-Confederation Lakes Area Ontario Geological Survey. Open File Report 5835.

Stone, D. 1996. Precambrian Geology Trout Lake area, Ontario. Ontario Geological Survey, Map 3383

Stott, G.M. and Corfu, F. 1991. Uchi Sub province. In Geology of Ontario, Ontario Geological Survey Special Volume 4 , Part 1. pp. 145-246

Thurston, P.C., Jackson, M.C., and Pirie, 1981; Precambrian Geology of the Birch Lake Area
Kenora District (Patricia Portion); Ontario Geological Survey Preliminary Map P.2387.

QUALIFICATIONS

I, Donald Robert Hawke residing in Port Sydney, Ontario do hereby certify as follows:

1. I am a geologist residing at 242 Deer Lake Road Port Sydney, Ontario and I have practiced my profession continuously for over 50 years.
2. I graduated from Laurentian University, Sudbury Ontario with a M.Sc. degree in geology in 1981 and a Hons. B.Sc. degree in geology in 1973. In 1968, I graduated from Cambrian College, Sault Ste. Marie with a geology Technician Diploma.
3. I am a member of the Association of Professional Geoscientists of Ontario (#0661)
4. This report is based on the listed references, my general knowledge of the area
5. I am the author of the report titled "Induced Polarization Report on the North Birch Project"
6. I am independent of the property owner
7. As of the effective date of this report and to the best of my knowledge and belief the technical report contains all scientific and technical information that is required to be disclosed to make the report not misleading.
8. I consent to the public filing of this report and to the use of extracts from, or a summary of the report providing that no extracts or summary be used to convey a meaning not set out by the whole.

APPENDIX A
Personnel

LIST OF PERSONNEL

Brent Patrie	Sudbury, Ontario
Gabriel Roy	Smooth Rock Falls, Ontario
Justin Abramson	Sudbury, Ontario
Robert Kippax	Sudbury, Ontario
Joshua Francis	Toronto, Ontario
Calder McKenna	Toronto, Ontario
Mario Pilon	Timmins, Ontario
Samuel Pilon	Timmins ,Ontario
Roger Jacklin	Sudbury, Ontario

APPENDIX B

Equipment



Gasoline Tank
External - to minimize
shipping problems with airlines

MG-12A

Output
Self Excite / Regulated
120 / 220V AC
20 KVA Max
400 Hz / 3 phase

Generator
Bendix Aircraft Type
Very durable
Forced Air Cooled

Engine
24 HP Honda
Electric Start

Size
79cm. x 61cm. x 48cm.

Weight
89 kg.

Walcer Model TX KW10



Voltage Input
125V line to neutral
400 Hz / 3 phase
Powered by MG12, MG6 and MG12A

Output
100 - 3200V in 10 steps
0.05 - 20 Amps
Tested to 10.5 kVA

Switching
1 sec., 2 sec., 4 sec., 8 sec.

Metering
LED for line voltage
and output current

Size
63cm. x 54cm. x 25cm.

Weight
44 kg.



IPR-12 SPECIFICATIONS

The IPR-12 IP receiver has been successfully used for many years as a mineral exploration tool, specifically for gold exploration.

Induced polarization can also be used as a method for mapping hydrocarbon plumes and geotechnical applications.

Inputs:	1 to 8 dipoles are measured simultaneously.
Input Impedance:	16 M Ω
SP Bucking:	± 10 volt range. Automatic linear correction operating on a cycle by cycle basis.
Input Voltage (Vp) Range:	50 μ V to 14 V
Chargeability (M) Range:	0 to 300 mV/V
Tau Range:	60 microseconds to 2000 seconds.
Reading Resolution of Vp, SP and M:	Vp - 10 μ V; SP - 1 mV; M - 0.01 mV/V
Absolute Accuracy of Vp, Sp and M:	Better than 1%
Common Mode Rejection:	At input more than 100dB.
Vp Integration Time:	10% to 80% of the current on time.
IP Transient Program:	Pulse selectable at 1,2,4,8,16 or 32 seconds. Programmable windows also available. 50% duty cycle.
Transmitter Timing:	On/off times of 1,2,4,8,16 or 32 seconds.
External Circuit Test:	All dipoles measured individually in sequence. Range 0 to 2 M Ω with 0.1 k Ω resolution. Circuit resistances displayed and recorded.
Filtering:	RF filter, 10 Hz 6 pole low pass filter, statistical noise spike removal.
Internal Test Generator:	1200 mV of SP; 807 mV of Vp and 30.28 mV/V of M.
Analog Meter:	For monitoring input signals; switchable to any dipole via keyboard.
Memory Capacity:	Stores approximately 400 dipoles of information when 8 dipoles are measured simultaneously.
Power Supply:	Rechargeable Ni-Cad D cells. More than 20 hours service at +25°C (77°F), more than 8 hours at -30°C (-22°F)
Operating Temperature:	-30°C to +50°C (-22°F to 122°F)
Dimensions and Weights:	Console: 355 x 270 x 165 mm (14" x 10.6" x 6.5")
	Charger: 120 x 95 x 55 mm (4.7" x 3.7" x 2")
	Console: 5.8 kg (12.8 lbs.)
	Batteries: 1.3 kg (2.8 lbs.)
	Charger: 1.1 kg (2.4 lbs.)

APPENDIX C

I.P. Grid Data

Line	Station	Label	Easting	Northing	MX	ResCalc
-1000	0	L10/0	541900	5703800	9.14	655540.92
-1000	50	L10/50	541921	5703845	8.88	683375.71
-1000	100	L10/100	541942	5703891	4.52	711705.26
-1000	150	L10/150	541962	5703936	30.73	528171.94
-1000	200	L10/200	541983	5703982	18.54	642567.99
-1000	250	L10/250	542004	5704027	17.51	663428.54
-1000	300	L10/300	542025	5704073	15.40	386894.92
-1000	350	L10/350	542046	5704118	17.18	237066.65
-1000	400	L10/400	542066	5704164	11.05	495943.53
-1000	450	L10/450	542087	5704209	17.11	398436.90
-1000	500	L10/500	542108	5704255	14.79	467650.50
-1000	550	L10/550	542129	5704300	14.15	651104.82
-1000	600	L10/600	542150	5704345	15.05	559223.47
-1000	650	L10/650	542170	5704391	12.80	528533.07
-1000	700	L10/700	542191	5704436	16.03	999220.74
-1000	750	L10/750	542212	5704482	20.91	1007124.45
-1000	800	L10/800	542233	5704527	18.14	1209274.72
-1000	850	L10/850	542254	5704573	16.81	1574409.76
-1000	900	L10/900	542274	5704618	12.95	2838856.92
-1000	950	L10/950	542295	5704664	7.01	1868052.86
-1000	1000	L10/1000	542316	5704709	18.61	1572525.21
-1200	-150	L12/-150	541656	5703747	7.80	1700245.34
-1200	-100	L12/-100	541676	5703792	11.42	3360781.04
-1200	-50	L12/-50	541697	5703838	13.28	1537261.44
-1200	0	L12/0	541718	5703883	16.23	2106675.69
-1200	50	L12/50	541739	5703928	19.54	2838879.13
-1200	100	L12/100	541760	5703974	18.58	2580836.69
-1200	150	L12/150	541780	5704019	23.23	1060198.55
-1200	200	L12/200	541801	5704065	23.71	1222070.96
-1200	250	L12/250	541822	5704110	19.52	733676.02
-1200	300	L12/300	541843	5704156	-0.21	175922.18
-1200	350	L12/350	541864	5704201	26.32	409613.57
-1200	400	L12/400	541884	5704247	5.07	813308.81
-1200	450	L12/450	541905	5704292	26.55	4086983.80
-1200	500	L12/500	541926	5704338	23.04	2170130.38
-1200	550	L12/550	541947	5704383	21.57	1270870.64
-1200	600	L12/600	541968	5704428	11.70	1635336.81
-1200	650	L12/650	541988	5704474	19.90	699582.50
-1200	700	L12/700	542009	5704519	17.67	459213.10
-1200	750	L12/750	542030	5704565	49.19	360663.78
-1200	800	L12/800	542051	5704610	26.54	188167.15
-1200	850	L12/850	542072	5704656	16.59	142890.14

-1200	900	L12/900	542092	5704701	18.60	107427.13
-1200	950	L12/950	542113	5704747	19.93	62874.93
-1200	1000	L12/1000	542134	5704792	20.37	143442.60
-1400	-250	L14/-250	541432	5703739	3.37	325954.97
-1400	-200	L14/-200	541453	5703784	67.54	129684.55
-1400	-150	L14/-150	541474	5703830	5.70	5231297.37
-1400	-100	L14/-100	541494	5703875	19.33	8934982.02
-1400	-50	L14/-50	541515	5703921	21.73	6212996.43
-1400	0	L14/0	541536	5703966	23.70	4229947.83
-1400	50	L14/50	541557	5704011	21.03	1669571.52
-1400	100	L14/100	541578	5704057	16.49	1522997.04
-1400	150	L14/150	541598	5704102	15.34	2192155.04
-1400	200	L14/200	541619	5704148	21.40	2464813.47
-1400	250	L14/250	541640	5704193	20.44	3626071.97
-1400	300	L14/300	541661	5704239	19.77	970322.13
-1400	350	L14/350	541682	5704284	37.05	1733529.59
-1400	400	L14/400	541702	5704330	36.53	2256953.20
-1400	450	L14/450	541723	5704375	27.56	13649684.13
-1400	500	L14/500	541744	5704421	22.05	2686258.87
-1400	550	L14/550	541765	5704466	28.14	1657537.97
-1400	600	L14/600	541786	5704511	26.41	834816.02
-1400	650	L14/650	541806	5704557	23.10	902183.55
-1400	700	L14/700	541827	5704602	30.96	451291.78
-1400	750	L14/750	541848	5704648	18.71	164498.77
-1400	800	L14/800	541869	5704693	22.98	150036.37
-1400	850	L14/850	541890	5704739	-3.03	141552.30
-1400	900	L14/900	541910	5704784	25.00	183401.74
-1400	950	L14/950	541931	5704830	14.99	234659.79
-1400	1000	L14/1000	541952	5704875	22.45	25319.71
-1600	-850	L16/-850	540999	5703275	8.10	2455851.53
-1600	-800	L16/-800	541020	5703321	14.98	3820497.92
-1600	-750	L16/-750	541041	5703366	17.30	5706413.18
-1600	-700	L16/-700	541062	5703412	16.75	750294.53
-1600	-650	L16/-650	541083	5703457	23.13	3461184.33
-1600	-600	L16/-600	541103	5703503	20.20	3373598.64
-1600	-550	L16/-550	541124	5703548	18.09	34159.98
-1600	-500	L16/-500	541145	5703594	18.20	594869.56
-1600	-450	L16/-450	541166	5703639	12.54	3504406.70
-1600	-400	L16/-400	541187	5703684	7.00	203438.57
-1600	-350	L16/-350	541207	5703730	13.86	1518483.75
-1600	-300	L16/-300	541228	5703775	49.80	93762.49
-1600	-250	L16/-250	541249	5703821	8.36	152971.57
-1600	-200	L16/-200	541270	5703866	10.69	2529645.31
-1600	-150	L16/-150	541291	5703912	15.79	5646347.05
-1600	-100	L16/-100	541311	5703957	20.80	3686994.89

-1600	-50	L16/-50	541332	5704003	21.67	3451062.11
-1600	0	L16/0	541353	5704048	18.20	3209984.62
-1600	50	L16/50	541374	5704093	15.02	2615161.28
-1600	100	L16/100	541395	5704139	24.52	3987918.16
-1600	150	L16/150	541415	5704184	35.04	1805845.30
-1600	200	L16/200	541436	5704230	16.11	567851.57
-1600	250	L16/250	541457	5704275	35.74	14170286.13
-1600	300	L16/300	541478	5704321	35.31	5960002.00
-1600	350	L16/350	541499	5704366	38.73	1806066.21
-1600	400	L16/400	541519	5704412	43.59	995120.46
-1600	450	L16/450	541540	5704457	34.73	472432.20
-1600	500	L16/500	541561	5704503	37.45	427607.33
-1600	550	L16/550	541582	5704548	25.62	275011.22
-1600	600	L16/600	541603	5704593	23.74	316583.32
-1600	650	L16/650	541623	5704639	24.07	402632.72
-1600	700	L16/700	541644	5704684	25.23	177291.62
-1600	750	L16/750	541665	5704730	34.37	141392.00
-1600	800	L16/800	541686	5704775	22.44	183235.89
-1600	850	L16/850	541707	5704821	31.06	127837.68
-1600	900	L16/900	541727	5704866	25.04	99814.37
-1600	950	L16/950	541748	5704912	30.88	76687.03
-1600	1000	L16/1000	541769	5704957	10.40	2512764.81
-1800	-900	L18/-900	540797	5703313	12.56	4849726.61
-1800	-850	L18/-850	540817	5703358	13.22	5218046.43
-1800	-800	L18/-800	540838	5703404	11.83	5260127.45
-1800	-750	L18/-750	540859	5703449	27.23	84979.90
-1800	-700	L18/-700	540880	5703495	29.05	80232.64
-1800	-650	L18/-650	540901	5703540	30.77	76471.06
-1800	-600	L18/-600	540921	5703586	30.01	176404.51
-1800	-550	L18/-550	540942	5703631	34.37	204630.29
-1800	-500	L18/-500	540963	5703677	34.58	47464.19
-1800	-450	L18/-450	540984	5703722	34.04	44712.48
-1800	-400	L18/-400	541005	5703767	34.61	51444.71
-1800	-350	L18/-350	541025	5703813	33.74	48154.13
-1800	-300	L18/-300	541046	5703858	13.64	99674.22
-1800	-250	L18/-250	541067	5703904	17.40	59817.26
-1800	-200	L18/-200	541088	5703949	15.76	79812.04
-1800	-150	L18/-150	541109	5703995	13.39	1205006.36
-1800	-100	L18/-100	541129	5704040	13.65	927755.36
-1800	-50	L18/-50	541150	5704086	13.23	3256136.54
-1800	0	L18/0	541171	5704131	19.17	6425008.89
-1800	50	L18/50	541192	5704176	17.12	3178619.76
-1800	100	L18/100	541213	5704222	23.54	5738919.25
-1800	150	L18/150	541233	5704267	26.01	17089279.15
-1800	200	L18/200	541254	5704313	32.86	11810633.40

-1800	250	L18/250	541275	5704358	35.06	241605.43
-1800	300	L18/300	541296	5704404	34.86	504308.35
-1800	350	L18/350	541317	5704449	28.31	980790.33
-1800	400	L18/400	541337	5704495	28.24	177948.27
-1800	450	L18/450	541358	5704540	25.94	295990.22
-1800	500	L18/500	541379	5704586	20.16	84651.98
-1800	550	L18/550	541400	5704631	21.71	88227.97
-1800	600	L18/600	541421	5704676	16.91	57071.75
-1800	650	L18/650	541441	5704722	22.25	72060.02
-1800	700	L18/700	541462	5704767	17.07	78132.18
-1800	750	L18/750	541483	5704813	18.63	47676.83
-1800	800	L18/800	541504	5704858	15.57	55662.63
-1800	850	L18/850	541525	5704904	18.95	105673.95
-1800	900	L18/900	541545	5704949	16.59	451534.86
-1800	950	L18/950	541566	5704995	18.34	295482.50
-1800	1000	L18/1000	541587	5705040	15.24	303521.80
-2000	-1000	L20/-1000	540573	5703305	9.83	906056.43
-2000	-950	L20/-950	540594	5703350	9.06	413016.04
-2000	-900	L20/-900	540615	5703396	6.30	266311.21
-2000	-850	L20/-850	540635	5703441	9.01	342040.21
-2000	-800	L20/-800	540656	5703487	7.27	345111.59
-2000	-750	L20/-750	540677	5703532	12.90	120495.11
-2000	-700	L20/-700	540698	5703578	17.83	100540.80
-2000	-650	L20/-650	540719	5703623	19.42	270413.63
-2000	-600	L20/-600	540739	5703669	24.26	2060712.64
-2000	-550	L20/-550	540760	5703714	21.48	8678781.01
-2000	-500	L20/-500	540781	5703760	31.31	8003849.57
-2000	-450	L20/-450	540802	5703805	34.18	3179627.80
-2000	-400	L20/-400	540823	5703850	10.43	1503257.29
-2000	-350	L20/-350	540843	5703896	20.85	10488539.41
-2000	-300	L20/-300	540864	5703941	24.87	9422312.81
-2000	-250	L20/-250	540885	5703987	31.71	4284620.27
-2000	-200	L20/-200	540906	5704032	25.15	12752719.30
-2000	-150	L20/-150	540927	5704078	22.14	5729132.31
-2000	-100	L20/-100	540947	5704123	22.36	5373941.17
-2000	-50	L20/-50	540968	5704169	40.48	1714532.72
-2000	0	L20/0	540989	5704214	21.55	15505746.92
-2000	50	L20/50	541010	5704259	21.88	21340397.22
-2000	100	L20/100	541031	5704305	21.06	16414914.01
-2000	150	L20/150	541051	5704350	24.59	1116364.88
-2000	200	L20/200	541072	5704396	73.46	360631.98
-2000	250	L20/250	541093	5704441	58.27	844594.28
-2000	300	L20/300	541114	5704487	43.20	574964.92
-2000	350	L20/350	541135	5704532	25.37	549573.99
-2000	400	L20/400	541155	5704578	36.95	629951.63

-2000	450	L20/450	541176	5704623	40.18	354969.10
-2000	500	L20/500	541197	5704669	26.13	184928.56
-2000	550	L20/550	541218	5704714	36.27	291665.40
-2000	600	L20/600	541239	5704759	23.99	371660.26
-2000	650	L20/650	541259	5704805	25.28	565809.51
-2000	700	L20/700	541280	5704850	29.35	442262.23
-2000	750	L20/750	541301	5704896	16.55	176023.55
-2000	800	L20/800	541322	5704941	12.61	304415.23
-2000	850	L20/850	541343	5704987	10.21	235383.31
-2000	900	L20/900	541363	5705032	10.20	169897.79
-2000	950	L20/950	541384	5705078	13.82	103256.21
-2000	1000	L20/1000	541405	5705123	18.31	71465.70
-2200	-1600	L22/-1600	540141	5702843	11.21	1124800.73
-2200	-1550	L22/-1550	540162	5702888	37.47	96279.76
-2200	-1500	L22/-1500	540183	5702933	11.30	2745646.89
-2200	-1450	L22/-1450	540204	5702979	8.60	8247241.29
-2200	-1400	L22/-1400	540225	5703024	10.48	3117109.52
-2200	-1350	L22/-1350	540245	5703070	11.31	341261.18
-2200	-1300	L22/-1300	540266	5703115	10.66	374823.06
-2200	-1250	L22/-1250	540287	5703161	10.32	913931.70
-2200	-1200	L22/-1200	540308	5703206	16.26	702139.78
-2200	-1150	L22/-1150	540329	5703252	11.00	7669558.50
-2200	-1100	L22/-1100	540349	5703297	8.66	9743214.26
-2200	-1050	L22/-1050	540370	5703343	3.27	7092185.60
-2200	-1000	L22/-1000	540391	5703388	10.53	229374.00
-2200	-950	L22/-950	540412	5703433	4.57	13071987.49
-2200	-900	L22/-900	540433	5703479	4.75	13067659.68
-2200	-850	L22/-850	540453	5703524	8.04	4991312.07
-2200	-800	L22/-800	540474	5703570	11.36	6197559.65
-2200	-750	L22/-750	540495	5703615	12.39	11577748.07
-2200	-700	L22/-700	540516	5703661	12.74	12508915.32
-2200	-650	L22/-650	540537	5703706	16.30	11630384.40
-2200	-600	L22/-600	540557	5703752	18.73	8493836.24
-2200	-550	L22/-550	540578	5703797	34.07	363903.81
-2200	-500	L22/-500	540599	5703843	4.05	7590718.11
-2200	-450	L22/-450	540620	5703888	4.05	10575655.58
-2200	-400	L22/-400	540641	5703933	8.36	14325724.88
-2200	-350	L22/-350	540661	5703979	18.82	15425210.75
-2200	-300	L22/-300	540682	5704024	27.83	10464669.34
-2200	-250	L22/-250	540703	5704070	42.16	5850473.66
-2200	-200	L22/-200	540724	5704115	36.40	3248256.68
-2200	-150	L22/-150	540745	5704161	38.86	611522.63
-2200	-100	L22/-100	540765	5704206	34.34	27553.17
-2200	-50	L22/-50	540786	5704252	31.39	97810.97
-2200	0	L22/0	540807	5704297	10.34	464112.37

-2200	50	L22/50	540828	5704342	22.06	741889.23
-2200	100	L22/100	540849	5704388	12.82	1725435.27
-2200	150	L22/150	540869	5704433	8.83	3284198.18
-2200	200	L22/200	540890	5704479	9.17	5337272.45
-2200	250	L22/250	540911	5704524	11.49	6137145.85
-2200	300	L22/300	540932	5704570	11.05	8950832.59
-2200	350	L22/350	540953	5704615	18.31	11624166.32
-2200	400	L22/400	540973	5704661	13.82	12826185.82
-2200	450	L22/450	540994	5704706	10.20	10523356.82
-2200	500	L22/500	541015	5704752	10.21	6825017.31
-2200	550	L22/550	541036	5704797	12.61	5129626.93
-2200	600	L22/600	541057	5704842	16.55	6415595.60
-2200	650	L22/650	541077	5704888	29.35	756355.30
-2200	700	L22/700	541098	5704933	25.28	415241.69
-2200	750	L22/750	541119	5704979	23.99	46377.92
-2200	800	L22/800	541140	5705024	26.27	30441.92
-2200	850	L22/850	541161	5705070	26.13	10263.36
-2200	900	L22/900	541181	5705115	10.18	274574.28
-2200	950	L22/950	541202	5705161	16.95	580041.66
-2200	1000	L22/1000	541223	5705207	15.37	987315.13
-2400	-1700	L24/-1700	539918	5702835	9.86	221295.95
-2400	-1650	L24/-1650	539939	5702880	9.09	297354.54
-2400	-1600	L24/-1600	539959	5702926	11.42	836355.34
-2400	-1550	L24/-1550	539980	5702971	6.66	278080.75
-2400	-1500	L24/-1500	540001	5703016	5.81	89524.82
-2400	-1450	L24/-1450	540022	5703062	11.03	36839.24
-2400	-1400	L24/-1400	540043	5703107	7.03	113515.37
-2400	-1350	L24/-1350	540063	5703153	6.23	143314.46
-2400	-1300	L24/-1300	540084	5703198	6.74	176889.66
-2400	-1250	L24/-1250	540105	5703244	7.48	187744.05
-2400	-1200	L24/-1200	540126	5703289	7.37	152558.15
-2400	-1150	L24/-1150	540147	5703335	9.95	206834.04
-2400	-1100	L24/-1100	540167	5703380	4.80	1132075.16
-2400	-1050	L24/-1050	540188	5703426	5.17	866950.25
-2400	-1000	L24/-1000	540209	5703471	5.18	290610.53
-2400	-950	L24/-950	540230	5703516	1.56	271881.03
-2400	-900	L24/-900	540251	5703562	1.93	258454.23
-2400	-850	L24/-850	540271	5703607	2.56	374037.53
-2400	-800	L24/-800	540292	5703653	14.03	558455.71
-2400	-750	L24/-750	540313	5703698	16.54	483418.03
-2400	-700	L24/-700	540334	5703744	21.57	506382.57
-2400	-650	L24/-650	540355	5703789	32.02	297424.29
-2400	-600	L24/-600	540375	5703835	36.15	124058.31
-2400	-550	L24/-550	540396	5703880	27.83	284070.37
-2400	-500	L24/-500	540417	5703926	32.44	625378.06

-2400	-450	L24/-450	540438	5703971	39.33	871680.78
-2400	-400	L24/-400	540459	5704016	33.36	1135118.12
-2400	-350	L24/-350	540479	5704062	28.82	3468587.74
-2400	-300	L24/-300	540500	5704107	24.81	9751148.29
-2400	-250	L24/-250	540521	5704153	22.67	19972267.48
-2400	-200	L24/-200	540542	5704198	32.70	14721146.03
-2400	-150	L24/-150	540563	5704244	13.45	18250436.73
-2400	-100	L24/-100	540583	5704289	11.12	15886779.52
-2400	-50	L24/-50	540604	5704335	15.04	17781131.12
-2400	0	L24/0	540625	5704380	16.21	14276339.39
-2400	50	L24/50	540646	5704425	21.91	9407164.48
-2400	100	L24/100	540667	5704471	20.84	7007075.80
-2400	150	L24/150	540687	5704516	43.11	5770918.71
-2400	200	L24/200	540708	5704562	40.57	4514234.27
-2400	250	L24/250	540729	5704607	40.85	3220160.88
-2400	300	L24/300	540750	5704653	27.20	1741684.97
-2400	350	L24/350	540771	5704698	16.84	1266004.18
-2400	400	L24/400	540791	5704744	13.09	700572.66
-2400	450	L24/450	540812	5704789	14.22	911114.95
-2400	500	L24/500	540833	5704835	18.67	320239.86
-2400	550	L24/550	540854	5704880	11.37	147300.65
-2400	600	L24/600	540875	5704925	8.31	71991.75
-2400	650	L24/650	540895	5704971	13.07	150467.84
-2400	700	L24/700	540916	5705016	10.05	299726.99
-2400	750	L24/750	540937	5705062	9.14	455409.16
-2400	800	L24/800	540958	5705107	16.95	839018.66
-2400	850	L24/850	540979	5705153	20.33	750646.09
-2400	900	L24/900	540999	5705198	27.53	1285165.04
-2400	950	L24/950	541020	5705244	33.05	2391168.18
-2400	1000	L24/1000	541041	5705289	19.17	4674910.53
-2600	-1800	L26/-1800	539693	5702826	28.95	364752.17
-2600	-1750	L26/-1750	539714	5702871	58.27	84598.98
-2600	-1700	L26/-1700	539735	5702917	26.77	380556.15
-2600	-1650	L26/-1650	539756	5702962	13.76	893505.17
-2600	-1600	L26/-1600	539776	5703008	8.81	1139682.35
-2600	-1550	L26/-1550	539797	5703053	8.15	1187229.67
-2600	-1500	L26/-1500	539818	5703099	6.03	1549685.62
-2600	-1450	L26/-1450	539839	5703144	6.06	1750430.31
-2600	-1400	L26/-1400	539860	5703189	6.16	1901257.79
-2600	-1350	L26/-1350	539880	5703235	6.48	1938900.40
-2600	-1300	L26/-1300	539901	5703280	5.76	1115371.05
-2600	-1250	L26/-1250	539922	5703326	5.83	3576192.96
-2600	-1200	L26/-1200	539943	5703371	6.28	2360015.59
-2600	-1150	L26/-1150	539964	5703417	3.13	2696140.66
-2600	-1100	L26/-1100	539984	5703462	6.53	220717.69

-2600	-1050	L26/-1050	540005	5703508	12.50	819439.03
-2600	-1000	L26/-1000	540026	5703553	3.37	820024.58
-2600	-950	L26/-950	540047	5703598	0.40	739051.85
-2600	-900	L26/-900	540068	5703644	-2.26	598501.83
-2600	-850	L26/-850	540088	5703689	-6.33	744109.28
-2600	-800	L26/-800	540109	5703735	2.99	160586.54
-2600	-750	L26/-750	540130	5703780	24.37	256442.11
-2600	-700	L26/-700	540151	5703826	33.89	311685.13
-2600	-650	L26/-650	540172	5703871	32.84	132565.94
-2600	-600	L26/-600	540192	5703917	34.60	176623.97
-2600	-550	L26/-550	540213	5703962	28.92	368844.30
-2600	-500	L26/-500	540234	5704008	30.19	148608.71
-2600	-450	L26/-450	540255	5704053	31.95	285152.11
-2600	-400	L26/-400	540276	5704098	9.48	173012.67
-2600	-350	L26/-350	540296	5704144	28.95	298018.33
-2600	-300	L26/-300	540317	5704189	27.99	309455.43
-2600	-250	L26/-250	540338	5704235	25.93	351824.14
-2600	-200	L26/-200	540359	5704280	29.35	334420.11
-2600	-150	L26/-150	540380	5704326	41.21	100684.09
-2600	-100	L26/-100	540400	5704371	49.58	152485.29
-2600	-50	L26/-50	540421	5704417	23.23	163660.06
-2600	0	L26/0	540442	5704462	32.55	580634.00
-2600	50	L26/50	540463	5704507	48.45	155773.60
-2600	100	L26/100	540484	5704553	22.06	204251.30
-2600	150	L26/150	540504	5704598	37.04	551568.51
-2600	200	L26/200	540525	5704644	44.40	741152.87
-2600	250	L26/250	540546	5704689	32.19	915727.29
-2600	300	L26/300	540567	5704735	28.14	1489994.04
-2600	350	L26/350	540588	5704780	24.73	2619980.78
-2600	400	L26/400	540608	5704826	9.97	5123427.93
-2600	450	L26/450	540629	5704871	8.38	8516908.14
-2600	500	L26/500	540650	5704917	7.79	11113761.88
-2600	550	L26/550	540671	5704962	9.18	9266505.03
-2600	600	L26/600	540692	5705007	12.48	4266936.93
-2600	650	L26/650	540712	5705053	8.71	1443180.13
-2600	700	L26/700	540733	5705098	4.60	1188188.04
-2600	750	L26/750	540754	5705144	10.95	811500.76
-2600	800	L26/800	540775	5705189	19.82	990458.15
-2600	850	L26/850	540796	5705235	17.46	851284.67
-2600	900	L26/900	540816	5705280	15.63	72123.35
-2600	950	L26/950	540837	5705326	7.96	17724.28
-2600	1000	L26/1000	540858	5705371	5.24	23185.25
-2800	-1800	L28/-1800	539511	5702909	2.69	131749.74
-2800	-1750	L28/-1750	539532	5702954	6.58	142494.68
-2800	-1700	L28/-1700	539553	5703000	16.79	34817.22

-2800	-1650	L28/-1650	539574	5703045	4.79	127498.79
-2800	-1600	L28/-1600	539594	5703091	5.96	137888.35
-2800	-1550	L28/-1550	539615	5703136	5.66	125438.15
-2800	-1500	L28/-1500	539636	5703181	3.08	69000.75
-2800	-1450	L28/-1450	539657	5703227	9.52	88459.35
-2800	-1400	L28/-1400	539678	5703272	4.15	234281.28
-2800	-1350	L28/-1350	539698	5703318	3.62	423374.70
-2800	-1300	L28/-1300	539719	5703363	6.13	382699.19
-2800	-1250	L28/-1250	539740	5703409	8.98	335125.01
-2800	-1200	L28/-1200	539761	5703454	8.02	247559.86
-2800	-1150	L28/-1150	539782	5703500	14.42	765689.91
-2800	-1100	L28/-1100	539802	5703545	8.64	572940.64
-2800	-1050	L28/-1050	539823	5703591	4.97	670067.86
-2800	-1000	L28/-1000	539844	5703636	1.14	933645.08
-2800	-950	L28/-950	539865	5703681	-0.13	359616.29
-2800	-900	L28/-900	539886	5703727	0.43	423036.98
-2800	-850	L28/-850	539906	5703772	9.74	117937.58
-2800	-800	L28/-800	539927	5703818	9.05	42646.93
-2800	-750	L28/-750	539948	5703863	34.27	241243.67
-2800	-700	L28/-700	539969	5703909	43.71	61526.52
-2800	-650	L28/-650	539990	5703954	19.85	88697.26
-2800	-600	L28/-600	540010	5704000	20.95	104781.34
-2800	-550	L28/-550	540031	5704045	21.58	95974.50
-2800	-500	L28/-500	540052	5704091	25.43	22886.55
-2800	-450	L28/-450	540073	5704136	24.79	79597.38
-2800	-400	L28/-400	540094	5704181	28.61	46801.64
-2800	-350	L28/-350	540114	5704227	26.32	32078.98
-2800	-300	L28/-300	540135	5704272	31.34	14800.45
-2800	-250	L28/-250	540156	5704318	32.48	27281.74
-2800	-200	L28/-200	540177	5704363	37.62	14725.74
-2800	-150	L28/-150	540198	5704409	36.15	32511.37
-2800	-100	L28/-100	540218	5704454	26.27	47170.45
-2800	-50	L28/-50	540239	5704500	19.29	21104.66
-2800	0	L28/0	540260	5704545	22.76	17848.38
-2800	50	L28/50	540281	5704590	23.22	97575.73
-2800	100	L28/100	540302	5704636	20.75	131366.05
-2800	150	L28/150	540322	5704681	25.42	201602.84
-2800	200	L28/200	540343	5704727	20.94	569692.92
-2800	250	L28/250	540364	5704772	18.58	469090.87
-2800	300	L28/300	540385	5704818	18.04	1718191.58
-2800	350	L28/350	540406	5704863	27.48	1328520.20
-2800	400	L28/400	540426	5704909	22.03	2193639.04
-2800	450	L28/450	540447	5704954	15.66	7966168.89
-2800	500	L28/500	540468	5705000	11.25	9393973.98
-2800	550	L28/550	540489	5705045	17.26	8563597.63

-2800	600	L28/600	540510	5705090	17.93	8296764.31
-2800	650	L28/650	540530	5705136	19.04	9518914.20
-2800	700	L28/700	540551	5705181	11.82	6308201.78
-2800	750	L28/750	540572	5705227	14.14	8731978.18
-2800	800	L28/800	540593	5705272	15.50	19755748.61
-2800	850	L28/850	540614	5705318	18.06	10861753.76
-2800	900	L28/900	540634	5705363	20.89	18731595.57
-2800	950	L28/950	540655	5705409	10.89	6142257.18
-2800	1000	L28/1000	540676	5705454	2.93	4817324.84
-3000	-1500	L30/-1500	539454	5703265	-1.63	315995.89
-3000	-1450	L30/-1450	539475	5703310	-3.74	211736.66
-3000	-1400	L30/-1400	539496	5703355	0.56	76565.23
-3000	-1350	L30/-1350	539516	5703401	6.72	1999047.21
-3000	-1300	L30/-1300	539537	5703446	8.93	800167.36
-3000	-1250	L30/-1250	539558	5703492	-0.71	310668.65
-3000	-1200	L30/-1200	539579	5703537	15.66	743873.61
-3000	-1150	L30/-1150	539600	5703583	8.71	1464579.15
-3000	-1100	L30/-1100	539620	5703628	5.63	749486.95
-3000	-1050	L30/-1050	539641	5703674	3.98	872472.32
-3000	-1000	L30/-1000	539662	5703719	2.66	190544.50
-3000	-950	L30/-950	539683	5703764	-0.58	258710.81
-3000	-900	L30/-900	539704	5703810	4.31	414975.00
-3000	-850	L30/-850	539724	5703855	6.03	489777.68
-3000	-800	L30/-800	539745	5703901	22.62	28578.03
-3000	-750	L30/-750	539766	5703946	18.94	38361.85
-3000	-700	L30/-700	539787	5703992	12.79	18582.00
-3000	-650	L30/-650	539808	5704037	16.96	31218.15
-3000	-600	L30/-600	539828	5704083	18.03	71777.70
-3000	-550	L30/-550	539849	5704128	22.57	153291.74
-3000	-500	L30/-500	539870	5704174	24.28	58220.60
-3000	-450	L30/-450	539891	5704219	23.40	45570.33
-3000	-400	L30/-400	539912	5704264	24.90	57041.77
-3000	-350	L30/-350	539932	5704310	25.40	46757.42
-3000	-300	L30/-300	539953	5704355	34.89	29271.61
-3000	-250	L30/-250	539974	5704401	61.80	29301.04
-3000	-200	L30/-200	539995	5704446	71.95	82109.39
-3000	-150	L30/-150	540016	5704492	35.24	245888.98
-3000	-100	L30/-100	540036	5704537	23.74	250746.44
-3000	-50	L30/-50	540057	5704583	24.79	80411.23
-3000	0	L30/0	540078	5704628	30.74	102026.49
-3000	50	L30/50	540099	5704673	24.81	184947.96
-3000	100	L30/100	540120	5704719	21.15	278845.76
-3000	150	L30/150	540140	5704764	20.00	433309.78
-3000	200	L30/200	540161	5704810	15.31	100484.66
-3000	250	L30/250	540182	5704855	12.53	744661.48

-3000	300	L30/300	540203	5704901	14.30	1039340.13
-3000	350	L30/350	540224	5704946	22.52	1266513.95
-3000	400	L30/400	540244	5704992	20.12	4228702.19
-3000	450	L30/450	540265	5705037	17.12	6240067.94
-3000	500	L30/500	540286	5705083	19.18	4212451.37
-3000	550	L30/550	540307	5705128	17.97	2934218.76
-3000	600	L30/600	540328	5705173	11.84	1878094.21
-3000	650	L30/650	540348	5705219	17.62	2237801.74
-3000	700	L30/700	540369	5705264	16.44	2179277.39
-3000	750	L30/750	540390	5705310	17.96	3147806.20
-3000	800	L30/800	540411	5705355	18.37	5355480.33
-3000	850	L30/850	540432	5705401	20.58	12962560.61
-3000	900	L30/900	540452	5705446	27.90	10302605.46
-3000	950	L30/950	540473	5705492	20.50	12210680.59
-3000	1000	L30/1000	540494	5705537	24.37	9234425.99
-3200	-1550	L32/-1550	539251	5703302	10.79	7516292.06
-3200	-1500	L32/-1500	539272	5703348	8.22	8742294.81
-3200	-1450	L32/-1450	539293	5703393	8.35	9319750.30
-3200	-1400	L32/-1400	539314	5703438	10.05	11056180.99
-3200	-1350	L32/-1350	539334	5703484	5.93	6623281.87
-3200	-1300	L32/-1300	539355	5703529	9.47	1839766.68
-3200	-1250	L32/-1250	539376	5703575	1.45	662478.49
-3200	-1200	L32/-1200	539397	5703620	5.65	518707.35
-3200	-1150	L32/-1150	539418	5703666	9.00	615505.29
-3200	-1100	L32/-1100	539438	5703711	5.61	622328.28
-3200	-1050	L32/-1050	539459	5703757	24.25	510959.93
-3200	-1000	L32/-1000	539480	5703802	19.65	573347.39
-3200	-950	L32/-950	539501	5703847	16.24	212528.80
-3200	-900	L32/-900	539522	5703893	13.13	193114.27
-3200	-850	L32/-850	539542	5703938	20.96	75678.42
-3200	-800	L32/-800	539563	5703984	15.66	46037.99
-3200	-750	L32/-750	539584	5704029	20.28	98124.89
-3200	-700	L32/-700	539605	5704075	22.89	108979.63
-3200	-650	L32/-650	539626	5704120	20.67	546443.17
-3200	-600	L32/-600	539646	5704166	21.66	352788.99
-3200	-550	L32/-550	539667	5704211	27.95	562407.93
-3200	-500	L32/-500	539688	5704257	27.81	842306.50
-3200	-450	L32/-450	539709	5704302	24.43	740894.35
-3200	-400	L32/-400	539730	5704347	29.91	975694.41
-3200	-350	L32/-350	539750	5704393	31.37	695692.44
-3200	-300	L32/-300	539771	5704438	31.39	920485.97
-3200	-250	L32/-250	539792	5704484	37.23	1169480.10
-3200	-200	L32/-200	539813	5704529	41.68	973262.89
-3200	-150	L32/-150	539834	5704575	36.36	419023.83
-3200	-100	L32/-100	539854	5704620	37.04	947333.61

-3200	-50	L32/-50	539875	5704666	34.37	780411.11
-3200	0	L32/0	539896	5704711	24.12	156082.22
-3200	50	L32/50	539917	5704756	26.96	612866.46
-3200	100	L32/100	539938	5704802	37.49	492448.71
-3200	150	L32/150	539958	5704847	36.92	705020.75
-3200	200	L32/200	539979	5704893	39.33	1852160.79
-3200	250	L32/250	540000	5704938	44.30	1035044.30
-3200	300	L32/300	540021	5704984	41.11	1333263.78
-3200	350	L32/350	540042	5705029	35.95	2987038.09
-3200	400	L32/400	540062	5705075	33.37	4081582.40
-3200	450	L32/450	540083	5705120	23.21	11601608.27
-3200	500	L32/500	540104	5705166	24.92	9699126.46
-3200	550	L32/550	540125	5705211	11.94	2853686.65
-3200	600	L32/600	540146	5705256	27.92	1054148.93
-3200	650	L32/650	540166	5705302	21.23	855506.52
-3200	700	L32/700	540187	5705347	13.31	388237.32
-3200	750	L32/750	540208	5705393	17.13	668560.55
-3200	800	L32/800	540229	5705438	23.28	932522.08
-3200	850	L32/850	540250	5705484	18.41	1522792.15
-3200	900	L32/900	540270	5705529	16.93	1298570.43
-3200	950	L32/950	540291	5705575	9.27	13185520.98
-3200	1000	L32/1000	540312	5705620	15.60	10534512.38
-3400	-1650	L34/-1650	539028	5703294	19.86	14454179.26
-3400	-1600	L34/-1600	539048	5703340	19.18	14941946.08
-3400	-1550	L34/-1550	539069	5703385	18.42	8742578.93
-3400	-1500	L34/-1500	539090	5703431	20.26	5743503.56
-3400	-1450	L34/-1450	539111	5703476	18.79	4126683.41
-3400	-1400	L34/-1400	539132	5703521	19.58	3023712.76
-3400	-1350	L34/-1350	539152	5703567	16.43	1058626.69
-3400	-1300	L34/-1300	539173	5703612	19.32	5510018.04
-3400	-1250	L34/-1250	539194	5703658	9.39	985926.57
-3400	-1200	L34/-1200	539215	5703703	7.06	461691.30
-3400	-1150	L34/-1150	539236	5703749	24.05	717300.77
-3400	-1100	L34/-1100	539256	5703794	21.44	678111.48
-3400	-1050	L34/-1050	539277	5703840	22.05	204611.65
-3400	-1000	L34/-1000	539298	5703885	23.95	83733.90
-3400	-950	L34/-950	539319	5703930	19.68	93724.48
-3400	-900	L34/-900	539340	5703976	12.32	140378.00
-3400	-850	L34/-850	539360	5704021	18.24	310333.93
-3400	-800	L34/-800	539381	5704067	17.72	959493.13
-3400	-750	L34/-750	539402	5704112	14.69	739499.82
-3400	-700	L34/-700	539423	5704158	12.03	595177.89
-3400	-650	L34/-650	539444	5704203	26.25	810027.45
-3400	-600	L34/-600	539464	5704249	16.53	220845.77
-3400	-550	L34/-550	539485	5704294	22.88	361526.73

-3400	-500	L34/-500	539506	5704340	28.87	154318.62
-3400	-450	L34/-450	539527	5704385	14.64	121875.10
-3400	-400	L34/-400	539548	5704430	2.57	37421.99
-3400	-350	L34/-350	539568	5704476	14.55	97075.88
-3400	-300	L34/-300	539589	5704521	-1.79	150920.10
-3400	-250	L34/-250	539610	5704567	0.40	504353.35
-3400	-200	L34/-200	539631	5704612	-3.88	537961.69
-3400	-150	L34/-150	539652	5704658	12.84	1125363.24
-3400	-100	L34/-100	539672	5704703	15.34	5025771.13
-3400	-50	L34/-50	539693	5704749	5.75	4096416.31
-3400	0	L34/0	539714	5704794	13.12	8028206.25
-3400	50	L34/50	539735	5704839	19.86	10271023.55
-3400	100	L34/100	539756	5704885	28.01	11766013.23
-3400	150	L34/150	539776	5704930	22.90	7332472.42
-3400	200	L34/200	539797	5704976	19.49	3063514.56
-3400	250	L34/250	539818	5705021	24.06	2279267.46
-3400	300	L34/300	539839	5705067	23.71	2414961.12
-3400	350	L34/350	539860	5705112	17.96	1898590.77
-3400	400	L34/400	539880	5705158	13.78	2354053.78
-3400	450	L34/450	539901	5705203	16.71	4245322.52
-3400	500	L34/500	539922	5705249	10.94	926926.40
-3400	550	L34/550	539943	5705294	17.84	343098.78
-3400	600	L34/600	539964	5705339	17.16	684217.03
-3400	650	L34/650	539984	5705385	10.42	901555.05
-3400	700	L34/700	540005	5705430	8.44	279855.91
-3400	750	L34/750	540026	5705476	8.20	136420.65
-3400	800	L34/800	540047	5705521	9.03	441121.76
-3400	850	L34/850	540068	5705567	6.00	144421.20
-3400	900	L34/900	540088	5705612	7.18	314091.62
-3400	950	L34/950	540109	5705658	8.83	212228.76
-3400	1000	L34/1000	540130	5705703	6.12	96358.85
-3600	-1750	L36/-1750	538803	5703285	31.91	358130.81
-3600	-1700	L36/-1700	538824	5703331	30.91	668474.93
-3600	-1650	L36/-1650	538845	5703376	30.30	453176.32
-3600	-1600	L36/-1600	538865	5703422	24.10	1310360.25
-3600	-1550	L36/-1550	538886	5703467	19.61	2586081.16
-3600	-1500	L36/-1500	538907	5703513	9.90	3051237.60
-3600	-1450	L36/-1450	538928	5703558	8.01	6113211.18
-3600	-1400	L36/-1400	538949	5703603	10.29	5297306.34
-3600	-1350	L36/-1350	538969	5703649	6.58	2843072.18
-3600	-1300	L36/-1300	538990	5703694	28.54	1127511.57
-3600	-1250	L36/-1250	539011	5703740	1.87	1595538.67
-3600	-1200	L36/-1200	539032	5703785	1.72	1029930.45
-3600	-1150	L36/-1150	539053	5703831	6.39	751519.00
-3600	-1100	L36/-1100	539073	5703876	7.46	558530.81

-3600	-1050	L36/-1050	539094	5703922	5.51	167573.07
-3600	-1000	L36/-1000	539115	5703967	6.31	85368.48
-3600	-950	L36/-950	539136	5704012	9.41	95254.90
-3600	-900	L36/-900	539157	5704058	15.36	594337.33
-3600	-850	L36/-850	539177	5704103	25.37	1062921.50
-3600	-800	L36/-800	539198	5704149	13.85	4397878.63
-3600	-750	L36/-750	539219	5704194	21.99	6899889.10
-3600	-700	L36/-700	539240	5704240	20.91	9420578.59
-3600	-650	L36/-650	539261	5704285	23.48	10350305.42
-3600	-600	L36/-600	539281	5704331	22.00	10373959.18
-3600	-550	L36/-550	539302	5704376	27.63	8407485.80
-3600	-500	L36/-500	539323	5704422	23.07	9091684.59
-3600	-450	L36/-450	539344	5704467	45.91	2918532.92
-3600	-400	L36/-400	539365	5704512	35.34	1132108.15
-3600	-350	L36/-350	539385	5704558	23.22	5583467.15
-3600	-300	L36/-300	539406	5704603	49.59	3012443.33
-3600	-250	L36/-250	539427	5704649	26.14	4250873.00
-3600	-200	L36/-200	539448	5704694	21.31	5962366.93
-3600	-150	L36/-150	539469	5704740	12.98	7884509.34
-3600	-100	L36/-100	539489	5704785	16.40	7140030.34
-3600	-50	L36/-50	539510	5704831	12.19	9019514.24
-3600	0	L36/0	539531	5704876	3.25	7668765.64
-3600	50	L36/50	539552	5704921	17.11	1405503.31
-3600	100	L36/100	539573	5704967	13.17	2126739.22
-3600	150	L36/150	539593	5705012	9.24	480143.44
-3600	200	L36/200	539614	5705058	6.01	472154.30
-3600	250	L36/250	539635	5705103	12.03	737391.11
-3600	300	L36/300	539656	5705149	41.91	445223.91
-3600	350	L36/350	539677	5705194	13.50	2443333.55
-3600	400	L36/400	539697	5705240	29.70	3115994.11
-3600	450	L36/450	539718	5705285	14.68	6277615.70
-3600	500	L36/500	539739	5705331	22.78	8896914.88
-3600	550	L36/550	539760	5705376	14.53	18792460.66
-3600	600	L36/600	539781	5705421	23.83	6967626.60
-3600	650	L36/650	539801	5705467	15.47	1069298.85
-3600	700	L36/700	539822	5705512	8.11	120524.85
-3600	750	L36/750	539843	5705558	23.67	511018.68
-3600	800	L36/800	539864	5705603	11.76	498837.61
-3600	850	L36/850	539885	5705649	4.58	651942.82
-3600	900	L36/900	539905	5705694	7.42	1094935.73
-3600	950	L36/950	539926	5705740	5.74	976343.56
-3600	1000	L36/1000	539947	5705785	1.59	460169.31
-3800	-1700	L38/-1700	538642	5703414	25.16	91006.30
-3800	-1650	L38/-1650	538663	5703459	34.34	79890.19
-3800	-1600	L38/-1600	538683	5703505	35.83	182559.59

-3800	-1550	L38/-1550	538704	5703550	15.59	592599.31
-3800	-1500	L38/-1500	538725	5703596	11.41	863276.45
-3800	-1450	L38/-1450	538746	5703641	9.73	1285804.30
-3800	-1400	L38/-1400	538767	5703686	18.62	1346618.38
-3800	-1350	L38/-1350	538787	5703732	10.23	1792731.28
-3800	-1300	L38/-1300	538808	5703777	11.12	4280788.54
-3800	-1250	L38/-1250	538829	5703823	7.73	3869162.85
-3800	-1200	L38/-1200	538850	5703868	1.36	922495.00
-3800	-1150	L38/-1150	538871	5703914	0.82	494136.84
-3800	-1100	L38/-1100	538891	5703959	5.15	282844.04
-3800	-1050	L38/-1050	538912	5704005	10.41	597747.42
-3800	-1000	L38/-1000	538933	5704050	13.53	5515427.30
-3800	-950	L38/-950	538954	5704095	7.26	6843647.10
-3800	-900	L38/-900	538975	5704141	13.30	9120626.54
-3800	-850	L38/-850	538995	5704186	18.00	12289606.69
-3800	-800	L38/-800	539016	5704232	20.21	17923288.88
-3800	-750	L38/-750	539037	5704277	18.69	20114075.10
-3800	-700	L38/-700	539058	5704323	19.80	14120459.67
-3800	-650	L38/-650	539079	5704368	21.83	6394468.20
-3800	-600	L38/-600	539099	5704414	19.68	4544731.13
-3800	-550	L38/-550	539120	5704459	19.57	2506862.34
-3800	-500	L38/-500	539141	5704505	24.32	3594935.99
-3800	-450	L38/-450	539162	5704550	19.16	3982756.63
-3800	-400	L38/-400	539183	5704595	10.37	6326924.05
-3800	-350	L38/-350	539203	5704641	27.32	3548438.75
-3800	-300	L38/-300	539224	5704686	39.04	2208014.04
-3800	-250	L38/-250	539245	5704732	36.48	6315692.30
-3800	-200	L38/-200	539266	5704777	25.42	9104072.20
-3800	-150	L38/-150	539287	5704823	8.47	16074311.85
-3800	-100	L38/-100	539307	5704868	25.44	13852773.49
-3800	-50	L38/-50	539328	5704914	26.25	9100456.68
-3800	0	L38/0	539349	5704959	25.94	3474706.08
-3800	50	L38/50	539370	5705004	28.25	3522452.82
-3800	100	L38/100	539391	5705050	25.53	4563169.49
-3800	150	L38/150	539411	5705095	12.43	3624161.44
-3800	200	L38/200	539432	5705141	14.98	3314249.59
-3800	250	L38/250	539453	5705186	16.17	4585529.53
-3800	300	L38/300	539474	5705232	18.82	9053680.34
-3800	350	L38/350	539495	5705277	15.54	12766214.07
-3800	400	L38/400	539515	5705323	9.06	17992254.56
-3800	450	L38/450	539536	5705368	8.64	10807986.55
-3800	500	L38/500	539557	5705414	8.43	9524227.71
-3800	550	L38/550	539578	5705459	9.16	9388744.50
-3800	600	L38/600	539599	5705504	17.94	11388579.77
-3800	650	L38/650	539619	5705550	18.83	6951628.83

-3800	700	L38/700	539640	5705595	27.87	19425563.46
-3800	750	L38/750	539661	5705641	17.12	5995770.06
-3800	800	L38/800	539682	5705686	7.41	7255208.89
-3800	850	L38/850	539703	5705732	1.91	10251420.17
-3800	900	L38/900	539723	5705777	-0.22	8201428.67
-3800	950	L38/950	539744	5705823	3.99	7870057.10
-3800	1000	L38/1000	539765	5705868	8.03	1980934.95
-4000	-1300	L40/-1300	538626	5703860	15.42	2487251.86
-4000	-1250	L40/-1250	538647	5703906	16.50	5181207.63
-4000	-1200	L40/-1200	538668	5703951	9.31	8021668.46
-4000	-1150	L40/-1150	538689	5703997	6.11	11152389.04
-4000	-1100	L40/-1100	538709	5704042	7.51	7373643.82
-4000	-1050	L40/-1050	538730	5704088	5.22	9076555.59
-4000	-1000	L40/-1000	538751	5704133	6.72	12773841.36
-4000	-950	L40/-950	538772	5704178	7.82	3044385.82
-4000	-900	L40/-900	538793	5704224	4.33	9082991.85
-4000	-850	L40/-850	538813	5704269	3.34	4128457.19
-4000	-800	L40/-800	538834	5704315	10.68	3402320.00
-4000	-750	L40/-750	538855	5704360	16.24	4414978.65
-4000	-700	L40/-700	538876	5704406	14.27	6135597.79
-4000	-650	L40/-650	538897	5704451	21.76	11528892.76
-4000	-600	L40/-600	538917	5704497	6.89	13097823.75
-4000	-550	L40/-550	538938	5704542	21.57	7785533.24
-4000	-500	L40/-500	538959	5704588	20.23	1411227.76
-4000	-450	L40/-450	538980	5704633	19.15	650711.46
-4000	-400	L40/-400	539001	5704678	31.15	434448.83
-4000	-350	L40/-350	539021	5704724	50.28	367654.97
-4000	-300	L40/-300	539042	5704769	63.46	146615.97
-4000	-250	L40/-250	539063	5704815	40.03	68327.39
-4000	-200	L40/-200	539084	5704860	32.27	27095.17
-4000	-150	L40/-150	539105	5704906	30.47	327771.00
-4000	-100	L40/-100	539125	5704951	18.56	943325.21
-4000	-50	L40/-50	539146	5704997	7.89	2828547.53
-4000	0	L40/0	539167	5705042	17.68	6256247.98
-4000	50	L40/50	539188	5705087	37.03	4089873.16
-4000	100	L40/100	539209	5705133	36.54	3595512.20
-4000	150	L40/150	539229	5705178	11.67	5365237.29
-4000	200	L40/200	539250	5705224	22.24	4596391.59
-4000	250	L40/250	539271	5705269	30.58	4910519.69
-4000	300	L40/300	539292	5705315	35.50	12366283.82
-4000	350	L40/350	539313	5705360	35.62	13500411.03
-4000	400	L40/400	539333	5705406	5.20	9610737.77
-4000	450	L40/450	539354	5705451	2.31	7865082.55
-4000	500	L40/500	539375	5705497	2.49	4749827.47
-4000	550	L40/550	539396	5705542	2.11	2603509.09

-4000	600	L40/600	539417	5705587	0.69	2278296.52
-4000	650	L40/650	539437	5705633	2.82	1975107.39
-4000	700	L40/700	539458	5705678	4.01	2416609.42
-4000	750	L40/750	539479	5705724	0.94	1719033.35
-4000	800	L40/800	539500	5705769	12.01	1527878.29
-4000	850	L40/850	539521	5705815	8.56	875120.42
-4000	900	L40/900	539541	5705860	4.36	568397.13
-4000	950	L40/950	539562	5705906	2.64	615212.18
-4000	1000	L40/1000	539583	5705951	1.99	66312.89
-4200	-1000	L42/-1000	538565	5704225	4.62	1239201.93
-4200	-950	L42/-950	538586	5704270	6.04	5968099.36
-4200	-900	L42/-900	538607	5704315	8.97	3115374.53
-4200	-850	L42/-850	538628	5704360	22.54	3573769.84
-4200	-800	L42/-800	538649	5704405	19.33	3270571.43
-4200	-750	L42/-750	538670	5704450	26.06	9591577.33
-4200	-700	L42/-700	538691	5704495	12.70	13056408.04
-4200	-650	L42/-650	538712	5704540	12.02	9274445.12
-4200	-600	L42/-600	538733	5704585	13.62	6458818.01
-4200	-550	L42/-550	538754	5704630	2.85	1311215.36
-4200	-500	L42/-500	538775	5704675	29.86	4130562.69
-4200	-450	L42/-450	538796	5704720	25.79	818786.96
-4200	-400	L42/-400	538817	5704765	43.36	93005.94
-4200	-350	L42/-350	538838	5704810	38.03	85744.62
-4200	-300	L42/-300	538859	5704855	26.29	931633.35
-4200	-250	L42/-250	538880	5704900	50.18	3872476.97
-4200	-200	L42/-200	538901	5704945	42.33	2611717.76
-4200	-150	L42/-150	538922	5704990	52.04	1200230.68
-4200	-100	L42/-100	538943	5705035	30.23	1243860.64
-4200	-50	L42/-50	538964	5705080	34.58	2123630.47
-4200	0	L42/0	538985	5705125	21.30	2023721.21
-4200	50	L42/50	539006	5705170	14.46	3215545.92
-4200	100	L42/100	539027	5705215	22.30	4112232.87
-4200	150	L42/150	539048	5705260	22.29	6996063.34
-4200	200	L42/200	539069	5705305	28.54	8032090.21
-4200	250	L42/250	539090	5705350	22.58	11550177.43
-4200	300	L42/300	539111	5705395	25.96	27333393.34
-4200	350	L42/350	539132	5705440	18.27	25620365.09
-4200	400	L42/400	539153	5705485	18.00	14205874.62
-4200	450	L42/450	539174	5705530	16.21	8853213.95
-4200	500	L42/500	539195	5705575	17.09	11152116.77
-4200	550	L42/550	539216	5705620	17.60	17726606.81
-4200	600	L42/600	539237	5705665	25.93	10854531.68
-4200	650	L42/650	539258	5705710	8.40	9623375.37
-4200	700	L42/700	539279	5705755	4.04	8669440.16
-4200	750	L42/750	539300	5705800	5.98	5015138.57

-4200	800	L42/800	539321	5705845	4.73	6181895.31
-4200	850	L42/850	539342	5705890	3.63	10695888.24
-4200	900	L42/900	539363	5705935	16.36	8533675.56
-4200	950	L42/950	539384	5705980	14.58	5835872.46
-4200	1000	L42/1000	539405	5706025	6.47	9080446.19
-4400	-1000	L44/-1000	538383	5704308	16.14	8467565.38
-4400	-950	L44/-950	538404	5704353	13.52	3423340.65
-4400	-900	L44/-900	538425	5704398	13.36	9154314.87
-4400	-850	L44/-850	538446	5704443	19.43	13721420.06
-4400	-800	L44/-800	538467	5704488	13.56	8343755.93
-4400	-750	L44/-750	538488	5704533	44.32	4247226.06
-4400	-700	L44/-700	538509	5704578	24.03	10865445.92
-4400	-650	L44/-650	538530	5704623	27.35	7365740.94
-4400	-600	L44/-600	538551	5704668	35.20	3789554.61
-4400	-550	L44/-550	538572	5704713	18.54	1423483.83
-4400	-500	L44/-500	538593	5704758	16.55	1178365.70
-4400	-450	L44/-450	538614	5704803	25.16	988611.74
-4400	-400	L44/-400	538635	5704848	19.99	397101.38
-4400	-350	L44/-350	538656	5704893	27.90	78495.78
-4400	-300	L44/-300	538677	5704938	36.61	87216.68
-4400	-250	L44/-250	538698	5704983	37.88	31369.30
-4400	-200	L44/-200	538719	5705028	32.36	15730.94
-4400	-150	L44/-150	538740	5705073	34.20	23019.50
-4400	-100	L44/-100	538761	5705118	44.11	58232.37
-4400	-50	L44/-50	538782	5705163	35.34	75771.13
-4400	0	L44/0	538803	5705208	53.12	138206.25
-4400	50	L44/50	538824	5705253	28.01	1766013.23
-4400	100	L44/100	538845	5705298	29.49	3063514.56
-4400	150	L44/150	538866	5705343	23.71	2414961.12
-4400	200	L44/200	538887	5705388	23.78	2354053.78
-4400	250	L44/250	538908	5705433	20.94	926926.40
-4400	300	L44/300	538929	5705478	27.16	3684217.03
-4400	350	L44/350	538950	5705523	28.44	2798559.11
-4400	400	L44/400	538971	5705568	29.03	441217.63
-4400	450	L44/450	538992	5705613	27.18	1140916.19
-4400	500	L44/500	539013	5705658	26.12	1363588.50
-4400	550	L44/550	539034	5705703	30.91	1168474.93
-4400	600	L44/600	539055	5705748	24.10	310360.25
-4400	650	L44/650	539076	5705793	2.89	51237.60
-4400	700	L44/700	539097	5705838	2.19	697306.34
-4400	750	L44/750	539118	5705883	2.98	1127511.57
-4400	800	L44/800	539139	5705928	6.14	2829930.45
-4400	850	L44/850	539160	5705973	3.22	1358530.81
-4400	900	L44/900	539181	5706018	15.91	754536.85
-4400	950	L44/950	539202	5706063	7.63	59433.73

-4400	1000	L44/1000	539223	5706108	23.48	97878.63
-4600	-1000	L46/-1000	538200	5704390	51.99	420578.59
-4600	-950	L46/-950	538221	5704435	55.37	1037395.92
-4600	-900	L46/-900	538242	5704480	39.41	2909168.46
-4600	-850	L46/-850	538263	5704525	45.51	1132108.15
-4600	-800	L46/-800	538284	5704570	46.39	3012443.33
-4600	-750	L46/-750	538305	5704615	7.87	5962366.93
-4600	-700	L46/-700	538326	5704660	6.58	4760020.23
-4600	-650	L46/-650	538347	5704705	8.01	2112510.43
-4600	-600	L46/-600	538368	5704750	13.17	917826.14
-4600	-550	L46/-550	538389	5704795	26.01	14430.86
-4600	-500	L46/-500	538410	5704840	41.91	89044.78
-4600	-450	L46/-450	538431	5704885	29.70	115994.11
-4600	-400	L46/-400	538452	5704930	2.78	2896914.88
-4600	-350	L46/-350	538473	5704975	13.83	6967626.60
-4600	-300	L46/-300	538494	5705020	20.11	7120524.85
-4600	-250	L46/-250	538515	5705065	21.76	2498837.61
-4600	-200	L46/-200	538536	5705110	27.42	1094935.73
-4600	-150	L46/-150	538557	5705155	29.59	460169.31
-4600	-100	L46/-100	538578	5705200	24.34	79890.19
-4600	-50	L46/-50	538599	5705245	25.59	102599.31
-4600	0	L46/0	538620	5705290	29.73	85804.30
-4600	50	L46/50	538641	5705335	20.23	179273.13
-4600	100	L46/100	538662	5705380	27.73	386916.29
-4600	150	L46/150	538683	5705425	20.82	494136.84
-4600	200	L46/200	538704	5705470	30.41	259774.74
-4600	250	L46/250	538725	5705515	27.26	384364.71
-4600	300	L46/300	538746	5705560	28.00	584133.89
-4600	350	L46/350	538767	5705605	21.69	1011407.51
-4600	400	L46/400	538788	5705650	17.83	1197234.10
-4600	450	L46/450	538809	5705695	15.57	2506862.34
-4600	500	L46/500	538830	5705740	9.16	1982756.63
-4600	550	L46/550	538851	5705785	7.32	548438.75
-4600	600	L46/600	538872	5705830	16.48	315692.30
-4600	650	L46/650	538893	5705875	8.47	607431.19
-4600	700	L46/700	538914	5705920	6.25	1100456.68
-4600	750	L46/750	538935	5705965	25.25	3522452.82
-4600	800	L46/800	538956	5706010	15.43	4624161.44
-4600	850	L46/850	538977	5706055	16.17	4585529.53
-4600	900	L46/900	538998	5706100	15.54	6766214.07
-4600	950	L46/950	539019	5706145	18.64	7807986.55
-4600	1000	L46/1000	539040	5706190	29.16	9388744.50
-4800	-1000	L48/-1000	538018	5704473	3.83	6951628.83
-4800	-950	L48/-950	538039	5704518	2.12	5995770.06
-4800	-900	L48/-900	538060	5704563	3.91	16251420.17

-4800	-850	L48/-850	538081	5704608	2.99	7870057.10
-4800	-800	L48/-800	538102	5704653	5.42	8487251.86
-4800	-750	L48/-750	538123	5704698	-0.69	4021668.46
-4800	-700	L48/-700	538144	5704743	2.51	7373643.82
-4800	-650	L48/-650	538165	5704788	6.72	12773841.36
-4800	-600	L48/-600	538186	5704833	9.33	9082991.85
-4800	-550	L48/-550	538207	5704878	11.68	3402320.00
-4800	-500	L48/-500	538228	5704923	14.27	8135597.79
-4800	-450	L48/-450	538249	5704968	16.89	13097823.75
-4800	-400	L48/-400	538270	5705013	20.23	17411227.76
-4800	-350	L48/-350	538291	5705058	21.15	8434448.83
-4800	-300	L48/-300	538312	5705103	23.46	546615.97
-4800	-250	L48/-250	538333	5705148	22.27	327095.17
-4800	-200	L48/-200	538354	5705193	28.56	93325.21
-4800	-150	L48/-150	538375	5705238	27.68	256247.98
-4800	-100	L48/-100	538396	5705283	26.54	3595512.20
-4800	-50	L48/-50	538417	5705328	22.24	2596391.59
-4800	0	L48/0	538438	5705373	25.50	366283.82
-4800	50	L48/50	538459	5705418	25.20	260737.77
-4800	100	L48/100	538480	5705463	22.49	1749827.47
-4800	150	L48/150	538501	5705508	20.69	2278296.52
-4800	200	L48/200	538522	5705553	24.01	4416609.42
-4800	250	L48/250	538543	5705598	19.01	5527878.29
-4800	300	L48/300	538564	5705643	7.36	2168397.13
-4800	350	L48/350	538585	5705688	11.99	1466312.89
-4800	400	L48/400	538606	5705733	6.04	596809.94
-4800	450	L48/450	538627	5705778	12.54	119125.66
-4800	500	L48/500	538648	5705823	16.06	95915.77
-4800	550	L48/550	538669	5705868	2.02	127444.51
-4800	600	L48/600	538690	5705913	0.85	311215.36
-4800	650	L48/650	538711	5705958	5.79	818786.96
-4800	700	L48/700	538732	5706003	8.03	465744.62
-4800	750	L48/750	538753	5706048	35.18	82476.97
-4800	800	L48/800	538774	5706093	22.04	200230.68
-4800	850	L48/850	538795	5706138	24.58	723630.47
-4800	900	L48/900	538816	5706183	14.46	515545.92
-4800	950	L48/950	538837	5706228	32.29	456063.34
-4800	1000	L48/1000	538858	5706273	52.58	550177.43
-5000	-1000	L50/-1000	537836	5704556	28.27	15620365.09
-5000	-950	L50/-950	537857	5704601	26.21	17853213.95
-5000	-900	L50/-900	537878	5704646	27.60	17726606.81
-5000	-850	L50/-850	537899	5704691	28.40	12623375.37
-5000	-800	L50/-800	537920	5704736	25.98	15015138.57
-5000	-750	L50/-750	537941	5704781	23.63	10695888.24
-5000	-700	L50/-700	537962	5704826	24.58	15835872.46

-5000	-650	L50/-650	537983	5704871	6.14	8467565.38
-5000	-600	L50/-600	538004	5704916	13.36	3154314.87
-5000	-550	L50/-550	538025	5704961	13.56	8343755.93
-5000	-500	L50/-500	538046	5705006	24.03	15865445.92
-5000	-450	L50/-450	538067	5705051	45.20	7789554.61
-5000	-400	L50/-400	538088	5705096	36.55	6178365.70
-5000	-350	L50/-350	538109	5705141	29.99	397101.38
-5000	-300	L50/-300	538130	5705186	36.61	187216.68
-5000	-250	L50/-250	538151	5705231	32.36	15730.94
-5000	-200	L50/-200	538172	5705276	34.11	28232.37
-5000	-150	L50/-150	538193	5705321	32.51	9248.71
-5000	-100	L50/-100	538214	5705366	49.33	85216.08
-5000	-50	L50/-50	538235	5705411	31.11	73332.64
-5000	0	L50/0	538256	5705456	33.37	21631.65
-5000	50	L50/50	538277	5705501	54.92	70699.13
-5000	100	L50/100	538298	5705546	47.92	110829.79
-5000	150	L50/150	538319	5705591	23.31	888237.32
-5000	200	L50/200	538340	5705636	33.28	932522.08
-5000	250	L50/250	538361	5705681	26.93	1298570.43
-5000	300	L50/300	538382	5705726	25.60	2534512.38
-5000	350	L50/350	538403	5705771	29.18	14941946.08
-5000	400	L50/400	538424	5705816	30.26	8743503.56
-5000	450	L50/450	538445	5705861	29.58	8023712.76
-5000	500	L50/500	538466	5705906	4.32	5510018.04
-5000	550	L50/550	538487	5705951	7.06	461691.30
-5000	600	L50/600	538508	5705996	1.44	97811.48
-5000	650	L50/650	538529	5706041	3.95	183733.90
-5000	700	L50/700	538550	5706086	2.32	740378.00
-5000	750	L50/750	538571	5706131	7.72	959493.13
-5000	800	L50/800	538592	5706176	2.03	159577.89
-5000	850	L50/850	538613	5706221	16.53	120845.77
-5000	900	L50/900	538634	5706266	18.87	225438.62
-5000	950	L50/950	538655	5706311	12.57	437421.99
-5000	1000	L50/1000	538676	5706356	18.21	650920.10
-5200	-1000	L52/-1000	537654	5704639	11.12	537961.69
-5200	-950	L52/-950	537675	5704684	13.22	974229.48
-5200	-900	L52/-900	537696	5704729	15.05	1105618.10
-5200	-850	L52/-850	537717	5704774	14.47	683976.67
-5200	-800	L52/-800	537738	5704819	5.65	151870.73
-5200	-750	L52/-750	537759	5704864	1.61	62232.83
-5200	-700	L52/-700	537780	5704909	-0.35	57334.74
-5200	-650	L52/-650	537801	5704954	6.87	99311.43
-5200	-600	L52/-600	537822	5704999	5.66	1151603.80
-5200	-550	L52/-550	537843	5705044	12.89	2808497.96
-5200	-500	L52/-500	537864	5705089	16.66	1352738.90

-5200	-450	L52/-450	537885	5705134	27.81	134230.65
-5200	-400	L52/-400	537906	5705179	31.43	34089.44
-5200	-350	L52/-350	537927	5705224	39.91	27569.44
-5200	-300	L52/-300	537948	5705269	28.61	204859.73
-5200	-250	L52/-250	537969	5705314	31.68	598943.38
-5200	-200	L52/-200	537990	5705359	37.04	826088.80
-5200	-150	L52/-150	538011	5705404	34.12	1256082.22
-5200	-100	L52/-100	538032	5705449	25.28	3002021.80
-5200	-50	L52/-50	538053	5705494	20.16	2472580.54
-5200	0	L52/0	538074	5705539	26.48	1237244.44
-5200	50	L52/50	538095	5705584	22.08	304792.81
-5200	100	L52/100	538116	5705629	18.20	434098.69
-5200	150	L52/150	538137	5705674	14.13	220354.67
-5200	200	L52/200	538158	5705719	19.62	514650.15
-5200	250	L52/250	538179	5705764	22.72	580305.29
-5200	300	L52/300	538200	5705809	22.31	833194.02
-5200	350	L52/350	538221	5705854	26.25	1421958.76
-5200	400	L52/400	538242	5705899	8.33	4662431.05
-5200	450	L52/450	538263	5705944	6.65	8012131.62
-5200	500	L52/500	538284	5705989	-0.38	5470754.83
-5200	550	L52/550	538305	5706034	8.61	4759280.41
-5200	600	L52/600	538326	5706079	14.61	3142593.80
-5200	650	L52/650	538347	5706124	15.29	2890753.48
-5200	700	L52/700	538368	5706169	29.01	4232108.87
-5200	750	L52/750	538389	5706214	33.62	4055350.64
-5200	800	L52/800	538410	5706259	30.17	3933435.04
-5200	850	L52/850	538431	5706304	23.99	9592456.67
-5200	900	L52/900	538452	5706349	58.64	12655554.92
-5200	950	L52/950	538473	5706394	29.69	7475529.06
-5200	1000	L52/1000	538494	5706439	19.82	4458509.41
-5400	-1000	L54/-1000	537472	5704722	-2.03	5751256.79
-5400	-950	L54/-950	537493	5704767	7.27	3724659.72
-5400	-900	L54/-900	537514	5704812	15.72	894023.60
-5400	-850	L54/-850	537535	5704857	12.09	353309.91
-5400	-800	L54/-800	537556	5704902	10.15	291479.00
-5400	-750	L54/-750	537577	5704947	17.45	331181.88
-5400	-700	L54/-700	537598	5704992	23.35	118138.77
-5400	-650	L54/-650	537619	5705037	16.86	73021.79
-5400	-600	L54/-600	537640	5705082	18.42	21520.38
-5400	-550	L54/-550	537661	5705127	14.55	156254.78
-5400	-500	L54/-500	537682	5705172	21.90	475493.02
-5400	-450	L54/-450	537703	5705217	23.77	938793.01
-5400	-400	L54/-400	537724	5705262	20.53	763634.94
-5400	-350	L54/-350	537745	5705307	19.48	838660.71
-5400	-300	L54/-300	537766	5705352	21.26	1147726.18

-5400	-250	L54/-250	537787	5705397	18.32	773630.73
-5400	-200	L54/-200	537808	5705442	20.57	669956.86
-5400	-150	L54/-150	537829	5705487	16.39	753784.97
-5400	-100	L54/-100	537850	5705532	20.25	1401605.62
-5400	-50	L54/-50	537871	5705577	19.46	1873920.95
-5400	0	L54/0	537892	5705622	24.10	942765.99
-5400	50	L54/50	537913	5705667	27.80	588378.83
-5400	100	L54/100	537934	5705712	29.92	678860.38
-5400	150	L54/150	537955	5705757	15.79	521322.68
-5400	200	L54/200	537976	5705802	30.29	833895.03
-5400	250	L54/250	537997	5705847	26.20	1086233.19
-5400	300	L54/300	538018	5705892	18.25	3384953.07
-5400	350	L54/350	538039	5705937	3.32	8887384.73
-5400	400	L54/400	538060	5705982	7.83	10038916.18
-5400	450	L54/450	538081	5706027	8.62	18489374.40
-5400	500	L54/500	538102	5706072	10.84	19770464.47
-5400	550	L54/550	538123	5706117	11.95	10995410.90
-5400	600	L54/600	538144	5706162	22.66	8167226.20
-5400	650	L54/650	538165	5706207	17.12	4986581.90
-5400	700	L54/700	538186	5706252	40.34	1066221.00
-5400	750	L54/750	538207	5706297	37.14	440173.75
-5400	800	L54/800	538228	5706342	68.01	987330.06
-5400	850	L54/850	538249	5706387	38.19	1205241.69
-5400	900	L54/900	538270	5706432	29.56	2308568.07
-5400	950	L54/950	538291	5706477	33.08	1598599.00
-5400	1000	L54/1000	538312	5706522	39.13	2365638.45
-5600	-1000	L56/-1000	537289	5704804	9.46	3485951.49
-5600	-950	L56/-950	537310	5704849	9.76	3176185.73
-5600	-900	L56/-900	537331	5704894	9.91	2850123.73
-5600	-850	L56/-850	537352	5704939	9.86	2464979.49
-5600	-800	L56/-800	537373	5704984	10.16	1709792.41
-5600	-750	L56/-750	537394	5705029	4.66	949930.37
-5600	-700	L56/-700	537415	5705074	15.42	1118239.97
-5600	-650	L56/-650	537436	5705119	14.15	3709786.94
-5600	-600	L56/-600	537457	5705164	14.21	6603584.08
-5600	-550	L56/-550	537478	5705209	18.50	4749339.12
-5600	-500	L56/-500	537499	5705254	20.63	2572824.11
-5600	-450	L56/-450	537520	5705299	19.48	1391267.96
-5600	-400	L56/-400	537541	5705344	21.39	301793.47
-5600	-350	L56/-350	537562	5705389	32.45	476587.60
-5600	-300	L56/-300	537583	5705434	25.88	116640.70
-5600	-250	L56/-250	537604	5705479	24.51	49213.02
-5600	-200	L56/-200	537625	5705524	27.34	18049.47
-5600	-150	L56/-150	537646	5705569	26.67	83305.06
-5600	-100	L56/-100	537667	5705614	30.49	105065.25

-5600	-50	L56/-50	537688	5705659	28.86	215039.22
-5600	0	L56/0	537709	5705704	30.63	545027.26
-5600	50	L56/50	537730	5705749	34.29	388699.37
-5600	100	L56/100	537751	5705794	6.86	406742.05
-5600	150	L56/150	537772	5705839	10.84	622538.02
-5600	200	L56/200	537793	5705884	-1.37	1052051.13
-5600	250	L56/250	537814	5705929	-2.02	2114786.69
-5600	300	L56/300	537835	5705974	-2.50	3940465.46
-5600	350	L56/350	537856	5706019	-0.55	3231336.48
-5600	400	L56/400	537877	5706064	0.92	7736192.45
-5600	450	L56/450	537898	5706109	-10.66	5118934.17
-5600	500	L56/500	537919	5706154	19.83	6309597.92
-5600	550	L56/550	537940	5706199	9.61	6094499.48
-5600	600	L56/600	537961	5706244	20.04	9616534.15
-5600	650	L56/650	537982	5706289	25.24	13385405.81
-5600	700	L56/700	538003	5706334	28.77	10848209.00
-5600	750	L56/750	538024	5706379	27.86	6265110.28
-5600	800	L56/800	538045	5706424	27.32	5187813.98
-5600	850	L56/850	538066	5706469	28.84	3907147.17
-5600	900	L56/900	538087	5706514	29.46	2969798.93
-5600	950	L56/950	538108	5706559	29.84	1834054.68
-5600	1000	L56/1000	538129	5706604	28.38	1000771.32
-5800	-1000	L58/-1000	537107	5704887	10.30	4359057.48
-5800	-950	L58/-950	537128	5704932	10.36	10763504.51
-5800	-900	L58/-900	537149	5704977	10.25	10302333.41
-5800	-850	L58/-850	537170	5705022	17.75	4357264.35
-5800	-800	L58/-800	537191	5705067	17.71	1127727.64
-5800	-750	L58/-750	537212	5705112	17.82	880314.85
-5800	-700	L58/-700	537233	5705157	13.87	1846361.09
-5800	-650	L58/-650	537254	5705202	21.21	2692829.67
-5800	-600	L58/-600	537275	5705247	27.73	3644586.77
-5800	-550	L58/-550	537296	5705292	24.44	2611186.43
-5800	-500	L58/-500	537317	5705337	23.36	1964970.81
-5800	-450	L58/-450	537338	5705382	20.71	940211.34
-5800	-400	L58/-400	537359	5705427	17.48	791722.49
-5800	-350	L58/-350	537380	5705472	20.26	136491.81
-5800	-300	L58/-300	537401	5705517	18.36	370127.28
-5800	-250	L58/-250	537422	5705562	16.43	620013.89
-5800	-200	L58/-200	537443	5705607	18.75	874261.67
-5800	-150	L58/-150	537464	5705652	17.74	1042401.44
-5800	-100	L58/-100	537485	5705697	20.25	2380856.54
-5800	-50	L58/-50	537506	5705742	11.64	5379072.83
-5800	0	L58/0	537527	5705787	10.18	2900362.40
-5800	50	L58/50	537548	5705832	7.87	2677556.78
-5800	100	L58/100	537569	5705877	10.89	3725452.53

-5800	150	L58/150	537590	5705922	7.74	1786629.09
-5800	200	L58/200	537611	5705967	8.13	3881854.33
-5800	250	L58/250	537632	5706012	-1.58	5611419.66
-5800	300	L58/300	537653	5706057	17.71	4454743.83
-5800	350	L58/350	537674	5706102	18.75	4955878.21
-5800	400	L58/400	537695	5706147	17.36	5641446.23
-5800	450	L58/450	537716	5706192	22.64	7438475.88
-5800	500	L58/500	537737	5706237	20.33	7236042.12
-5800	550	L58/550	537758	5706282	45.76	8255246.83
-5800	600	L58/600	537779	5706327	28.99	10170289.89
-5800	650	L58/650	537800	5706372	29.44	14847893.73
-5800	700	L58/700	537821	5706417	28.66	11621580.17
-5800	750	L58/750	537842	5706462	32.85	4657266.02
-5800	800	L58/800	537863	5706507	29.65	2768018.69
-5800	850	L58/850	537884	5706552	27.45	1752576.04
-5800	900	L58/900	537905	5706597	28.89	1074302.70
-5800	950	L58/950	537926	5706642	30.46	820993.86
-5800	1000	L58/1000	537947	5706687	31.69	474571.56
-6000	-1000	L60/-1000	536925	5704970	21.23	717279.44
-6000	-950	L60/-950	536946	5705015	22.95	815501.42
-6000	-900	L60/-900	536967	5705060	19.76	995750.45
-6000	-850	L60/-850	536988	5705105	23.14	1852613.36
-6000	-800	L60/-800	537009	5705150	19.97	1065768.49
-6000	-750	L60/-750	537030	5705195	18.20	731524.99
-6000	-700	L60/-700	537051	5705240	14.17	594136.13
-6000	-650	L60/-650	537072	5705285	12.54	917032.98
-6000	-600	L60/-600	537093	5705330	8.26	2010558.59
-6000	-550	L60/-550	537114	5705375	8.54	4112563.90
-6000	-500	L60/-500	537135	5705420	8.86	5649849.30
-6000	-450	L60/-450	537156	5705465	16.84	8171556.47
-6000	-400	L60/-400	537177	5705510	19.61	6915057.09
-6000	-350	L60/-350	537198	5705555	19.53	4653664.91
-6000	-300	L60/-300	537219	5705600	14.20	3669567.15
-6000	-250	L60/-250	537240	5705645	11.64	3087723.53
-6000	-200	L60/-200	537261	5705690	10.38	4439218.22
-6000	-150	L60/-150	537282	5705735	9.31	2658788.83
-6000	-100	L60/-100	537303	5705780	10.94	3535995.26
-6000	-50	L60/-50	537324	5705825	10.14	4355945.77
-6000	0	L60/0	537345	5705870	10.22	5111594.55
-6000	50	L60/50	537366	5705915	10.91	9759034.59
-6000	100	L60/100	537387	5705960	16.51	16371338.07
-6000	150	L60/150	537408	5706005	19.58	13764886.12
-6000	200	L60/200	537429	5706050	17.52	8264560.60
-6000	250	L60/250	537450	5706095	18.48	7893120.38
-6000	300	L60/300	537471	5706140	18.74	9607558.29

-6000	350	L60/350	537492	5706185	18.21	7821897.13
-6000	400	L60/400	537513	5706230	21.66	9397160.29
-6000	450	L60/450	537534	5706275	20.51	10148190.94
-6000	500	L60/500	537555	5706320	30.49	15428990.59
-6000	550	L60/550	537576	5706365	30.18	13113873.62
-6000	600	L60/600	537597	5706410	21.31	5956324.96
-6000	650	L60/650	537618	5706455	20.55	4100641.88
-6000	700	L60/700	537639	5706500	19.68	2139634.13
-6000	750	L60/750	537660	5706545	18.64	3582600.17
-6000	800	L60/800	537681	5706590	18.03	2221564.28
-6000	850	L60/850	537702	5706635	23.57	5268953.86
-6000	900	L60/900	537723	5706680	26.66	2895332.13
-6000	950	L60/950	537744	5706725	23.63	3091057.42
-6000	1000	L60/1000	537765	5706770	29.41	1120909.41
-6200	-1000	L62/-1000	536743	5705053	29.13	3644856.63
-6200	-950	L62/-950	536764	5705098	20.37	3138556.71
-6200	-900	L62/-900	536785	5705143	21.15	4367689.63
-6200	-850	L62/-850	536806	5705188	19.91	2825170.19
-6200	-800	L62/-800	536827	5705233	19.95	5445162.60
-6200	-750	L62/-750	536848	5705278	20.93	6306367.41
-6200	-700	L62/-700	536869	5705323	22.38	7537728.58
-6200	-650	L62/-650	536890	5705368	22.23	9442385.27
-6200	-600	L62/-600	536911	5705413	20.29	10566974.92
-6200	-550	L62/-550	536932	5705458	19.59	11774439.34
-6200	-500	L62/-500	536953	5705503	22.92	6881571.73
-6200	-450	L62/-450	536974	5705548	17.65	5578170.09
-6200	-400	L62/-400	536995	5705593	21.24	3914928.82
-6200	-350	L62/-350	537016	5705638	20.68	2982377.91
-6200	-300	L62/-300	537037	5705683	18.94	1013058.99
-6200	-250	L62/-250	537058	5705728	19.28	701241.48
-6200	-200	L62/-200	537079	5705773	16.60	409535.46
-6200	-150	L62/-150	537100	5705818	15.99	359401.43
-6200	-100	L62/-100	537121	5705863	16.34	892125.86
-6200	-50	L62/-50	537142	5705908	16.32	4174331.86
-6200	0	L62/0	537163	5705953	17.73	9868681.46
-6200	50	L62/50	537184	5705998	19.14	14615349.35
-6200	100	L62/100	537205	5706043	19.84	18553162.86
-6200	150	L62/150	537226	5706088	19.67	9974493.34
-6200	200	L62/200	537247	5706133	29.21	7421450.95
-6200	250	L62/250	537268	5706178	46.37	5319633.07
-6200	300	L62/300	537289	5706223	37.25	3217912.25
-6200	350	L62/350	537310	5706268	40.49	4208905.30
-6200	400	L62/400	537331	5706313	56.74	1771713.71
-6200	450	L62/450	537352	5706358	38.43	902806.61
-6200	500	L62/500	537373	5706403	31.57	1079923.46

-6200	550	L62/550	537394	5706448	35.18	845543.02
-6200	600	L62/600	537415	5706493	30.32	535148.11
-6200	650	L62/650	537436	5706538	32.36	795029.85
-6200	700	L62/700	537457	5706583	32.48	2916539.79
-6200	750	L62/750	537478	5706628	37.13	5713519.31
-6200	800	L62/800	537499	5706673	17.80	2221176.24
-6200	850	L62/850	537520	5706718	17.73	1574882.45
-6200	900	L62/900	537541	5706763	16.86	981556.48
-6200	950	L62/950	537562	5706808	16.92	463987.97
-6200	1000	L62/1000	537583	5706853	17.53	140968.85
-6400	-1000	L64/-1000	536561	5705136	18.27	1500667.10
-6400	-950	L64/-950	536582	5705181	18.63	4368773.07
-6400	-900	L64/-900	536603	5705226	19.34	11069785.38
-6400	-850	L64/-850	536624	5705271	19.13	18748943.11
-6400	-800	L64/-800	536645	5705316	17.82	4291294.25
-6400	-750	L64/-750	536666	5705361	16.85	3266848.25
-6400	-700	L64/-700	536687	5705406	16.35	1907991.45
-6400	-650	L64/-650	536708	5705451	27.22	989910.26
-6400	-600	L64/-600	536729	5705496	23.20	92018.23
-6400	-550	L64/-550	536750	5705541	24.02	79856.97
-6400	-500	L64/-500	536771	5705586	21.70	23715.55
-6400	-450	L64/-450	536792	5705631	19.66	390784.22
-6400	-400	L64/-400	536813	5705676	18.96	845573.10
-6400	-350	L64/-350	536834	5705721	27.52	1090046.61
-6400	-300	L64/-300	536855	5705766	35.34	4541349.03
-6400	-250	L64/-250	536876	5705811	25.92	5117395.83
-6400	-200	L64/-200	536897	5705856	16.37	3547154.11
-6400	-150	L64/-150	536918	5705901	25.81	1071154.57
-6400	-100	L64/-100	536939	5705946	10.14	904067.95
-6400	-50	L64/-50	536960	5705991	0.62	751280.62
-6400	0	L64/0	536981	5706036	1.15	151058.95
-6400	50	L64/50	537002	5706081	0.48	679507.39
-6400	100	L64/100	537023	5706126	4.49	803559.15
-6400	150	L64/150	537044	5706171	31.03	1003634.81
-6400	200	L64/200	537065	5706216	36.85	1434407.13
-6400	250	L64/250	537086	5706261	35.83	4275716.70
-6400	300	L64/300	537107	5706306	32.68	8042397.13
-6400	350	L64/350	537128	5706351	26.33	6199171.34
-6400	400	L64/400	537149	5706396	25.66	3919807.50
-6400	450	L64/450	537170	5706441	26.97	3965588.83
-6400	500	L64/500	537191	5706486	26.18	1629258.89
-6400	550	L64/550	537212	5706531	26.79	2524439.71
-6400	600	L64/600	537233	5706576	26.46	3676383.83
-6400	650	L64/650	537254	5706621	26.40	4947418.03
-6400	700	L64/700	537275	5706666	27.88	7146393.62

-6400	750	L64/750	537296	5706711	23.49	16709180.39
-6400	800	L64/800	537317	5706756	24.24	12331467.32
-6400	850	L64/850	537338	5706801	11.00	13273285.11
-6400	900	L64/900	537359	5706846	18.51	8630203.45
-6400	950	L64/950	537380	5706891	18.52	8393226.25
-6400	1000	L64/1000	537401	5706936	17.26	5640198.94
-6600	-1000	L66/-1000	536378	5705218	16.91	1650116.67
-6600	-950	L66/-950	536399	5705263	18.11	1758476.43
-6600	-900	L66/-900	536420	5705308	17.45	6442711.73
-6600	-850	L66/-850	536441	5705353	17.90	8872131.10
-6600	-800	L66/-800	536462	5705398	18.12	7382790.86
-6600	-750	L66/-750	536483	5705443	29.96	990499.94
-6600	-700	L66/-700	536504	5705488	29.35	1094131.88
-6600	-650	L66/-650	536525	5705533	31.55	757640.49
-6600	-600	L66/-600	536546	5705578	23.27	520542.54
-6600	-550	L66/-550	536567	5705623	34.04	107590.30
-6600	-500	L66/-500	536588	5705668	29.39	20678.21
-6600	-450	L66/-450	536609	5705713	33.15	48253.60
-6600	-400	L66/-400	536630	5705758	25.16	22308.14
-6600	-350	L66/-350	536651	5705803	24.82	92764.54
-6600	-300	L66/-300	536672	5705848	21.18	193624.85
-6600	-250	L66/-250	536693	5705893	3.08	355830.25
-6600	-200	L66/-200	536714	5705938	-4.79	591520.37
-6600	-150	L66/-150	536735	5705983	-2.74	774924.04
-6600	-100	L66/-100	536756	5706028	-6.45	800515.57
-6600	-50	L66/-50	536777	5706073	0.55	1045427.32
-6600	0	L66/0	536798	5706118	-2.67	1502199.43
-6600	50	L66/50	536819	5706163	0.15	2518024.99
-6600	100	L66/100	536840	5706208	-0.92	5095924.88
-6600	150	L66/150	536861	5706253	8.67	8785061.36
-6600	200	L66/200	536882	5706298	18.71	9413818.37
-6600	250	L66/250	536903	5706343	27.15	7047616.57
-6600	300	L66/300	536924	5706388	37.17	3868259.54
-6600	350	L66/350	536945	5706433	45.96	2509411.05
-6600	400	L66/400	536966	5706478	38.15	3625891.93
-6600	450	L66/450	536987	5706523	26.41	3762903.16
-6600	500	L66/500	537008	5706568	25.52	3175091.38
-6600	550	L66/550	537029	5706613	24.31	5765050.83
-6600	600	L66/600	537050	5706658	26.10	7985733.75
-6600	650	L66/650	537071	5706703	25.27	9753785.26
-6600	700	L66/700	537092	5706748	24.47	12906209.64
-6600	750	L66/750	537113	5706793	20.13	14086287.44
-6600	800	L66/800	537134	5706838	15.97	7557988.92
-6600	850	L66/850	537155	5706883	13.97	4273248.73
-6600	900	L66/900	537176	5706928	16.38	3038189.17

-6600	950	L66/950	537197	5706973	2.57	2652222.08
-6600	1000	L66/1000	537218	5707018	-6.57	1849297.95
-6800	-1000	L68/-1000	536196	5705301	19.22	5818339.60
-6800	-950	L68/-950	536217	5705346	28.62	7689281.37
-6800	-900	L68/-900	536238	5705391	28.53	7355857.39
-6800	-850	L68/-850	536259	5705436	31.52	7629844.02
-6800	-800	L68/-800	536280	5705481	38.02	8648880.25
-6800	-750	L68/-750	536301	5705526	32.14	4935206.94
-6800	-700	L68/-700	536322	5705571	39.52	4069623.55
-6800	-650	L68/-650	536343	5705616	37.32	2915814.14
-6800	-600	L68/-600	536364	5705661	36.06	2453749.17
-6800	-550	L68/-550	536385	5705706	37.15	2720626.17
-6800	-500	L68/-500	536406	5705751	36.00	1688361.60
-6800	-450	L68/-450	536427	5705796	33.05	1068570.23
-6800	-400	L68/-400	536448	5705841	37.53	823856.16
-6800	-350	L68/-350	536469	5705886	32.70	569281.35
-6800	-300	L68/-300	536490	5705931	31.43	673089.09
-6800	-250	L68/-250	536511	5705976	9.47	109898.96
-6800	-200	L68/-200	536532	5706021	11.05	77329.19
-6800	-150	L68/-150	536553	5706066	12.13	58732.85
-6800	-100	L68/-100	536574	5706111	6.04	33432.18
-6800	-50	L68/-50	536595	5706156	7.87	93966.94
-6800	0	L68/0	536616	5706201	2.03	157992.77
-6800	50	L68/50	536637	5706246	15.03	608313.51
-6800	100	L68/100	536658	5706291	21.40	896212.68
-6800	150	L68/150	536679	5706336	26.35	787352.75
-6800	200	L68/200	536700	5706381	30.75	714152.03
-6800	250	L68/250	536721	5706426	40.59	641483.25
-6800	300	L68/300	536742	5706471	59.30	868217.31
-6800	350	L68/350	536763	5706516	40.52	1027408.29
-6800	400	L68/400	536784	5706561	41.22	1552670.85
-6800	450	L68/450	536805	5706606	26.68	4350380.18
-6800	500	L68/500	536826	5706651	17.36	3096503.32
-6800	550	L68/550	536847	5706696	17.41	6612514.84
-6800	600	L68/600	536868	5706741	18.48	7837513.70
-6800	650	L68/650	536889	5706786	18.68	10452387.49
-6800	700	L68/700	536910	5706831	18.83	17502145.70
-6800	750	L68/750	536931	5706876	17.86	16889375.45
-6800	800	L68/800	536952	5706921	18.07	9918800.23
-6800	850	L68/850	536973	5706966	17.56	12983600.73
-6800	900	L68/900	536994	5707011	7.53	10758805.56
-6800	950	L68/950	537015	5707056	-2.90	8082813.81
-6800	1000	L68/1000	537036	5707101	-5.97	6779486.72
-7000	-1000	L70/-1000	536014	5705384	34.63	1990620.18
-7000	-950	L70/-950	536035	5705429	35.74	3768125.90

-7000	-900	L70/-900	536056	5705474	26.93	5385320.16
-7000	-850	L70/-850	536077	5705519	20.67	8858896.47
-7000	-800	L70/-800	536098	5705564	36.29	9028032.51
-7000	-750	L70/-750	536119	5705609	45.92	5837229.95
-7000	-700	L70/-700	536140	5705654	56.32	1329935.09
-7000	-650	L70/-650	536161	5705699	46.30	2254863.40
-7000	-600	L70/-600	536182	5705744	36.92	6156888.99
-7000	-550	L70/-550	536203	5705789	32.91	5435342.52
-7000	-500	L70/-500	536224	5705834	33.29	7101623.41
-7000	-450	L70/-450	536245	5705879	23.07	9918408.27
-7000	-400	L70/-400	536266	5705924	22.77	10369566.63
-7000	-350	L70/-350	536287	5705969	20.03	7744108.92
-7000	-300	L70/-300	536308	5706014	19.00	9564663.46
-7000	-250	L70/-250	536329	5706059	18.11	8836374.21
-7000	-200	L70/-200	536350	5706104	17.46	5025881.00
-7000	-150	L70/-150	536371	5706149	17.12	3712549.46
-7000	-100	L70/-100	536392	5706194	17.72	1712157.16
-7000	-50	L70/-50	536413	5706239	12.60	3528450.16
-7000	0	L70/0	536434	5706284	13.02	7707854.23
-7000	50	L70/50	536455	5706329	8.30	11406990.67
-7000	100	L70/100	536476	5706374	1.30	6223544.41
-7000	150	L70/150	536497	5706419	7.12	1244577.01
-7000	200	L70/200	536518	5706464	10.71	357996.44
-7000	250	L70/250	536539	5706509	19.09	187729.05
-7000	300	L70/300	536560	5706554	25.07	791543.24
-7000	350	L70/350	536581	5706599	30.54	1672785.19
-7000	400	L70/400	536602	5706644	36.00	5341542.00
-7000	450	L70/450	536623	5706689	35.95	6804223.95
-7000	500	L70/500	536644	5706734	45.80	7730352.40
-7000	550	L70/550	536665	5706779	74.52	8273538.88
-7000	600	L70/600	536686	5706824	41.52	10259968.79
-7000	650	L70/650	536707	5706869	40.35	15556094.65
-7000	700	L70/700	536728	5706914	31.80	12722271.94
-7000	750	L70/750	536749	5706959	34.84	9095057.38
-7000	800	L70/800	536770	5707004	23.76	7818193.21
-7000	850	L70/850	536791	5707049	37.28	2659472.01
-7000	900	L70/900	536812	5707094	-4.03	839635.56
-7000	950	L70/950	536833	5707139	0.25	420366.07
-7000	1000	L70/1000	536854	5707184	-1.93	141218.50
-7200	-1000	L72/-1000	535832	5705467	25.67	55654.08
-7200	-950	L72/-950	535853	5705512	26.47	392078.60
-7200	-900	L72/-900	535874	5705557	21.01	726345.97
-7200	-850	L72/-850	535895	5705602	15.74	1914648.38
-7200	-800	L72/-800	535916	5705647	15.25	2906378.55
-7200	-750	L72/-750	535937	5705692	14.45	3671646.87

-7200	-700	L72/-700	535958	5705737	18.89	5503705.12
-7200	-650	L72/-650	535979	5705782	27.59	7467872.25
-7200	-600	L72/-600	536000	5705827	32.46	6898383.90
-7200	-550	L72/-550	536021	5705872	38.51	11403482.11
-7200	-500	L72/-500	536042	5705917	60.79	12952659.10
-7200	-450	L72/-450	536063	5705962	47.60	17787095.69
-7200	-400	L72/-400	536084	5706007	23.30	4100006.26
-7200	-350	L72/-350	536105	5706052	27.40	804092.13
-7200	-300	L72/-300	536126	5706097	17.17	119677.10
-7200	-250	L72/-250	536147	5706142	15.39	578065.62
-7200	-200	L72/-200	536168	5706187	12.62	1679518.94
-7200	-150	L72/-150	536189	5706232	7.80	2414587.88
-7200	-100	L72/-100	536210	5706277	3.10	4889851.33
-7200	-50	L72/-50	536231	5706322	-2.06	7993701.34
-7200	0	L72/0	536252	5706367	-1.59	12327756.94
-7200	50	L72/50	536273	5706412	2.29	17997241.25
-7200	100	L72/100	536294	5706457	7.23	10700980.65
-7200	150	L72/150	536315	5706502	12.37	8346060.44
-7200	200	L72/200	536336	5706547	9.40	6368657.36
-7200	250	L72/250	536357	5706592	14.93	7124767.31
-7200	300	L72/300	536378	5706637	16.73	5394762.23
-7200	350	L72/350	536399	5706682	21.54	6670209.22
-7200	400	L72/400	536420	5706727	25.63	8236938.70
-7200	450	L72/450	536441	5706772	30.90	10090853.31
-7200	500	L72/500	536462	5706817	31.13	16459180.73
-7200	550	L72/550	536483	5706862	26.31	11451746.56
-7200	600	L72/600	536504	5706907	14.28	6444397.31
-7200	650	L72/650	536525	5706952	6.18	2670107.81
-7200	700	L72/700	536546	5706997	17.97	866436.17
-7200	750	L72/750	536567	5707042	27.20	95358.63
-7200	800	L72/800	536588	5707087	27.68	42287.69
-7200	850	L72/850	536609	5707132	23.02	73457.75
-7200	900	L72/900	536630	5707177	23.26	55120.77
-7200	950	L72/950	536651	5707222	23.05	74867.55
-7200	1000	L72/1000	536672	5707267	17.65	43296.24
-7400	-1000	L74/-1000	535650	5705550	18.41	813165.48
-7400	-950	L74/-950	535671	5705595	17.46	1293585.88
-7400	-900	L74/-900	535692	5705640	17.60	2936726.15
-7400	-850	L74/-850	535713	5705685	17.65	653769.20
-7400	-800	L74/-800	535734	5705730	27.70	533501.70
-7400	-750	L74/-750	535755	5705775	32.09	154449.59
-7400	-700	L74/-700	535776	5705820	36.55	796981.47
-7400	-650	L74/-650	535797	5705865	44.49	1810712.01
-7400	-600	L74/-600	535818	5705910	41.01	2494711.89
-7400	-550	L74/-550	535839	5705955	33.34	4537696.59

-7400	-500	L74/-500	535860	5706000	44.23	2573110.83
-7400	-450	L74/-450	535881	5706045	48.26	1801633.99
-7400	-400	L74/-400	535902	5706090	35.20	1595523.62
-7400	-350	L74/-350	535923	5706135	27.67	2410941.45
-7400	-300	L74/-300	535944	5706180	14.25	2420244.62
-7400	-250	L74/-250	535965	5706225	10.46	1959474.16
-7400	-200	L74/-200	535986	5706270	11.14	1940103.78
-7400	-150	L74/-150	536007	5706315	10.13	1093047.11
-7400	-100	L74/-100	536028	5706360	8.68	948982.59
-7400	-50	L74/-50	536049	5706405	3.68	637758.91
-7400	0	L74/0	536070	5706450	-1.37	86211.13
-7400	50	L74/50	536091	5706495	-2.90	51382.17
-7400	100	L74/100	536112	5706540	-1.74	546885.46
-7400	150	L74/150	536133	5706585	4.70	1444173.68
-7400	200	L74/200	536154	5706630	-2.34	4266095.02
-7400	250	L74/250	536175	5706675	3.09	8374833.08
-7400	300	L74/300	536196	5706720	7.15	4724581.32
-7400	350	L74/350	536217	5706765	6.43	6813025.42
-7400	400	L74/400	536238	5706810	8.25	7955277.21
-7400	450	L74/450	536259	5706855	18.34	10239877.99
-7400	500	L74/500	536280	5706900	21.72	13295901.65
-7400	550	L74/550	536301	5706945	26.81	8843919.49
-7400	600	L74/600	536322	5706990	32.86	6844673.67
-7400	650	L74/650	536343	5707035	35.54	4224814.11
-7400	700	L74/700	536364	5707080	31.90	2779089.52
-7400	750	L74/750	536385	5707125	31.71	1857112.50
-7400	800	L74/800	536406	5707170	26.30	1210384.77
-7400	850	L74/850	536427	5707215	13.00	999011.23
-7400	900	L74/900	536448	5707260	20.65	596632.33
-7400	950	L74/950	536469	5707305	16.18	146857.53
-7400	1000	L74/1000	536490	5707350	15.81	91824.05
-7600	-1000	L76/-1000	535467	5705632	15.75	650821.56
-7600	-950	L76/-950	535488	5705677	14.58	1720513.70
-7600	-900	L76/-900	535509	5705722	17.69	3287603.10
-7600	-850	L76/-850	535530	5705767	18.78	5759066.88
-7600	-800	L76/-800	535551	5705812	25.21	4793098.99
-7600	-750	L76/-750	535572	5705857	18.59	6348398.50
-7600	-700	L76/-700	535593	5705902	15.50	7001490.40
-7600	-650	L76/-650	535614	5705947	18.23	10293635.05
-7600	-600	L76/-600	535635	5705992	17.28	12265918.76
-7600	-550	L76/-550	535656	5706037	14.77	6462982.21
-7600	-500	L76/-500	535677	5706082	15.50	4039131.63
-7600	-450	L76/-450	535698	5706127	14.81	5694933.89
-7600	-400	L76/-400	535719	5706172	13.46	8980791.03
-7600	-350	L76/-350	535740	5706217	15.46	1665985.49

-7600	-300	L76/-300	535761	5706262	14.91	997854.70
-7600	-250	L76/-250	535782	5706307	10.14	1047466.89
-7600	-200	L76/-200	535803	5706352	10.04	672800.70
-7600	-150	L76/-150	535824	5706397	11.82	802026.94
-7600	-100	L76/-100	535845	5706442	13.28	1012577.44
-7600	-50	L76/-50	535866	5706487	12.18	2688587.64
-7600	0	L76/0	535887	5706532	8.39	2168142.99
-7600	50	L76/50	535908	5706577	8.38	5637760.97
-7600	100	L76/100	535929	5706622	6.87	7892694.10
-7600	150	L76/150	535950	5706667	4.22	7574285.58
-7600	200	L76/200	535971	5706712	6.22	9016139.98
-7600	250	L76/250	535992	5706757	7.17	12301213.20
-7600	300	L76/300	536013	5706802	6.46	11177218.62
-7600	350	L76/350	536034	5706847	13.96	17404671.60
-7600	400	L76/400	536055	5706892	11.29	5492507.55
-7600	450	L76/450	536076	5706937	22.62	2125513.45
-7600	500	L76/500	536097	5706982	10.01	1862688.51
-7600	550	L76/550	536118	5707027	11.82	915459.14
-7600	600	L76/600	536139	5707072	13.25	1154406.65
-7600	650	L76/650	536160	5707117	14.71	1037382.76
-7600	700	L76/700	536181	5707162	13.25	1052209.25
-7600	750	L76/750	536202	5707207	19.62	872094.03
-7600	800	L76/800	536223	5707252	12.96	299632.49
-7600	850	L76/850	536244	5707297	12.39	348062.08
-7600	900	L76/900	536265	5707342	11.02	99996.96
-7600	950	L76/950	536286	5707387	5.01	30058.94
-7600	1000	L76/1000	536307	5707432	4.87	40452.20
-7800	-1000	L78/-1000	535285	5705715	14.32	1709688.39
-7800	-950	L78/-950	535306	5705760	14.94	999517.09
-7800	-900	L78/-900	535327	5705805	14.96	262566.99
-7800	-850	L78/-850	535348	5705850	16.75	541930.31
-7800	-800	L78/-800	535369	5705895	13.83	1392559.38
-7800	-750	L78/-750	535390	5705940	14.76	7316107.42
-7800	-700	L78/-700	535411	5705985	15.41	9213759.17
-7800	-650	L78/-650	535432	5706030	16.48	15754292.48
-7800	-600	L78/-600	535453	5706075	15.37	8910786.82
-7800	-550	L78/-550	535474	5706120	16.19	7697730.98
-7800	-500	L78/-500	535495	5706165	27.32	8242440.61
-7800	-450	L78/-450	535516	5706210	47.37	11960628.35
-7800	-400	L78/-400	535537	5706255	26.80	5488908.74
-7800	-350	L78/-350	535558	5706300	17.19	3319398.03
-7800	-300	L78/-300	535579	5706345	16.70	2556590.51
-7800	-250	L78/-250	535600	5706390	6.64	2140565.56
-7800	-200	L78/-200	535621	5706435	5.21	834502.67
-7800	-150	L78/-150	535642	5706480	6.32	55267.67

-7800	-100	L78/-100	535663	5706525	0.65	714114.49
-7800	-50	L78/-50	535684	5706570	0.52	1088520.48
-7800	0	L78/0	535705	5706615	2.73	4654071.45
-7800	50	L78/50	535726	5706660	2.32	7674011.16
-7800	100	L78/100	535747	5706705	4.82	9231155.55
-7800	150	L78/150	535768	5706750	4.89	12031641.44
-7800	200	L78/200	535789	5706795	5.47	11047439.43
-7800	250	L78/250	535810	5706840	6.12	8545948.07
-7800	300	L78/300	535831	5706885	11.37	6724064.55
-7800	350	L78/350	535852	5706930	10.94	4519654.25
-7800	400	L78/400	535873	5706975	15.69	4113339.85
-7800	450	L78/450	535894	5707020	16.03	5348987.54
-7800	500	L78/500	535915	5707065	39.39	4086136.35
-7800	550	L78/550	535936	5707110	47.39	2093659.80
-7800	600	L78/600	535957	5707155	32.29	1410771.20
-7800	650	L78/650	535978	5707200	35.04	1782995.35
-7800	700	L78/700	535999	5707245	24.29	745195.42
-7800	750	L78/750	536020	5707290	24.42	645773.63
-7800	800	L78/800	536041	5707335	23.45	202026.22
-7800	850	L78/850	536062	5707380	21.97	178677.08
-7800	900	L78/900	536083	5707425	20.78	73037.14
-7800	950	L78/950	536104	5707470	16.22	89455.43
-7800	1000	L78/1000	536125	5707515	20.19	29948.83
-8000	-1000	L80/-1000	535103	5705798	12.61	33778.24
-8000	-950	L80/-950	535124	5705843	17.39	94967.83
-8000	-900	L80/-900	535145	5705888	21.30	109976.40
-8000	-850	L80/-850	535166	5705933	25.03	319337.50
-8000	-800	L80/-800	535187	5705978	27.50	805851.96
-8000	-750	L80/-750	535208	5706023	22.45	1004162.56
-8000	-700	L80/-700	535229	5706068	16.04	1894952.07
-8000	-650	L80/-650	535250	5706113	14.70	4038448.52
-8000	-600	L80/-600	535271	5706158	14.02	3600730.58
-8000	-550	L80/-550	535292	5706203	12.79	2606196.20
-8000	-500	L80/-500	535313	5706248	15.37	1981674.07
-8000	-450	L80/-450	535334	5706293	14.37	933704.80
-8000	-400	L80/-400	535355	5706338	14.44	1572673.51
-8000	-350	L80/-350	535376	5706383	15.19	3493736.51
-8000	-300	L80/-300	535397	5706428	16.12	5442661.28
-8000	-250	L80/-250	535418	5706473	16.46	8116788.17
-8000	-200	L80/-200	535439	5706518	16.18	14446459.84
-8000	-150	L80/-150	535460	5706563	26.04	16623853.46
-8000	-100	L80/-100	535481	5706608	25.44	5046734.46
-8000	-50	L80/-50	535502	5706653	26.10	2660110.17
-8000	0	L80/0	535523	5706698	25.27	757274.79
-8000	50	L80/50	535544	5706743		

-8000	100	L80/100	535565	5706788
-8000	150	L80/150	535586	5706833
-8000	200	L80/200	535607	5706878
-8000	250	L80/250	535628	5706923
-8000	300	L80/300	535649	5706968
-8000	350	L80/350	535670	5707013
-8000	400	L80/400	535691	5707058
-8000	450	L80/450	535712	5707103
-8000	500	L80/500	535733	5707148
-8000	550	L80/550	535754	5707193
-8000	600	L80/600	535775	5707238
-8000	650	L80/650	535796	5707283
-8000	700	L80/700	535817	5707328
-8000	750	L80/750	535838	5707373
-8000	800	L80/800	535859	5707418
-8000	850	L80/850	535880	5707463
-8000	900	L80/900	535901	5707508
-8000	950	L80/950	535922	5707553
-8000	1000	L80/1000	535943	5707598
-8200	-1000	L82/-1000	534921	5705881
-8200	-950	L82/-950	534942	5705926
-8200	-900	L82/-900	534963	5705971
-8200	-850	L82/-850	534984	5706016
-8200	-800	L82/-800	535005	5706061
-8200	-750	L82/-750	535026	5706106
-8200	-700	L82/-700	535047	5706151
-8200	-650	L82/-650	535068	5706196
-8200	-600	L82/-600	535089	5706241
-8200	-550	L82/-550	535110	5706286
-8200	-500	L82/-500	535131	5706331
-8200	-450	L82/-450	535152	5706376
-8200	-400	L82/-400	535173	5706421
-8200	-350	L82/-350	535194	5706466
-8200	-300	L82/-300	535215	5706511
-8200	-250	L82/-250	535236	5706556
-8200	-200	L82/-200	535257	5706601
-8200	-150	L82/-150	535278	5706646
-8200	-100	L82/-100	535299	5706691
-8200	-50	L82/-50	535320	5706736
-8200	0	L82/0	535341	5706781
-8200	50	L82/50	535362	5706826
-8200	100	L82/100	535383	5706871
-8200	150	L82/150	535404	5706916
-8200	200	L82/200	535425	5706961
-8200	250	L82/250	535446	5707006

-8200	300	L82/300	535467	5707051
-8200	350	L82/350	535488	5707096
-8200	400	L82/400	535509	5707141
-8200	450	L82/450	535530	5707186
-8200	500	L82/500	535551	5707231
-8200	550	L82/550	535572	5707276
-8200	600	L82/600	535593	5707321
-8200	650	L82/650	535614	5707366
-8200	700	L82/700	535635	5707411
-8200	750	L82/750	535656	5707456
-8200	800	L82/800	535677	5707501
-8200	850	L82/850	535698	5707546
-8200	900	L82/900	535719	5707591
-8200	950	L82/950	535740	5707636
-8200	1000	L82/1000	535761	5707681
-8400	-1000	L84/-1000	534739	5705964
-8400	-950	L84/-950	534760	5706009
-8400	-900	L84/-900	534781	5706054
-8400	-850	L84/-850	534802	5706099
-8400	-800	L84/-800	534823	5706144
-8400	-750	L84/-750	534844	5706189
-8400	-700	L84/-700	534865	5706234
-8400	-650	L84/-650	534886	5706279
-8400	-600	L84/-600	534907	5706324
-8400	-550	L84/-550	534928	5706369
-8400	-500	L84/-500	534949	5706414
-8400	-450	L84/-450	534970	5706459
-8400	-400	L84/-400	534991	5706504
-8400	-350	L84/-350	535012	5706549
-8400	-300	L84/-300	535033	5706594
-8400	-250	L84/-250	535054	5706639
-8400	-200	L84/-200	535075	5706684
-8400	-150	L84/-150	535096	5706729
-8400	-100	L84/-100	535117	5706774
-8400	-50	L84/-50	535138	5706819
-8400	0	L84/0	535159	5706864
-8400	50	L84/50	535180	5706909
-8400	100	L84/100	535201	5706954
-8400	150	L84/150	535222	5706999
-8400	200	L84/200	535243	5707044
-8400	250	L84/250	535264	5707089
-8400	300	L84/300	535285	5707134
-8400	350	L84/350	535306	5707179
-8400	400	L84/400	535327	5707224
-8400	450	L84/450	535348	5707269

-8400	500	L84/500	535369	5707314
-8400	550	L84/550	535390	5707359
-8400	600	L84/600	535411	5707404
-8400	650	L84/650	535432	5707449
-8400	700	L84/700	535453	5707494
-8400	750	L84/750	535474	5707539
-8400	800	L84/800	535495	5707584
-8400	850	L84/850	535516	5707629
-8400	900	L84/900	535537	5707674
-8400	950	L84/950	535558	5707719
-8400	1000	L84/1000	535579	5707764
-8600	-1000	L86/-1000	534556	5706046
-8600	-950	L86/-950	534577	5706091
-8600	-900	L86/-900	534598	5706136
-8600	-850	L86/-850	534619	5706181
-8600	-800	L86/-800	534640	5706226
-8600	-750	L86/-750	534661	5706271
-8600	-700	L86/-700	534682	5706316
-8600	-650	L86/-650	534703	5706361
-8600	-600	L86/-600	534724	5706406
-8600	-550	L86/-550	534745	5706451
-8600	-500	L86/-500	534766	5706496
-8600	-450	L86/-450	534787	5706541
-8600	-400	L86/-400	534808	5706586
-8600	-350	L86/-350	534829	5706631
-8600	-300	L86/-300	534850	5706676
-8600	-250	L86/-250	534871	5706721
-8600	-200	L86/-200	534892	5706766
-8600	-150	L86/-150	534913	5706811
-8600	-100	L86/-100	534934	5706856
-8600	-50	L86/-50	534955	5706901
-8600	0	L86/0	534976	5706946
-8600	50	L86/50	534997	5706991
-8600	100	L86/100	535018	5707036
-8600	150	L86/150	535039	5707081
-8600	200	L86/200	535060	5707126
-8600	250	L86/250	535081	5707171
-8600	300	L86/300	535102	5707216
-8600	350	L86/350	535123	5707261
-8600	400	L86/400	535144	5707306
-8600	450	L86/450	535165	5707351
-8600	500	L86/500	535186	5707396
-8600	550	L86/550	535207	5707441
-8600	600	L86/600	535228	5707486
-8600	650	L86/650	535249	5707531

-8600	700	L86/700	535270	5707576
-8600	750	L86/750	535291	5707621
-8600	800	L86/800	535312	5707666
-8600	850	L86/850	535333	5707711
-8600	900	L86/900	535354	5707756
-8600	950	L86/950	535375	5707801
-8600	1000	L86/1000	535396	5707846
-8800	-1000	L88/-1000	534374	5706129
-8800	-950	L88/-950	534395	5706174
-8800	-900	L88/-900	534416	5706219
-8800	-850	L88/-850	534437	5706264
-8800	-800	L88/-800	534458	5706309
-8800	-750	L88/-750	534479	5706354
-8800	-700	L88/-700	534500	5706399
-8800	-650	L88/-650	534521	5706444
-8800	-600	L88/-600	534542	5706489
-8800	-550	L88/-550	534563	5706534
-8800	-500	L88/-500	534584	5706579
-8800	-450	L88/-450	534605	5706624
-8800	-400	L88/-400	534626	5706669
-8800	-350	L88/-350	534647	5706714
-8800	-300	L88/-300	534668	5706759
-8800	-250	L88/-250	534689	5706804
-8800	-200	L88/-200	534710	5706849
-8800	-150	L88/-150	534731	5706894
-8800	-100	L88/-100	534752	5706939
-8800	-50	L88/-50	534773	5706984
-8800	0	L88/0	534794	5707029
-8800	50	L88/50	534815	5707074
-8800	100	L88/100	534836	5707119
-8800	150	L88/150	534857	5707164
-8800	200	L88/200	534878	5707209
-8800	250	L88/250	534899	5707254
-8800	300	L88/300	534920	5707299
-8800	350	L88/350	534941	5707344
-8800	400	L88/400	534962	5707389
-8800	450	L88/450	534983	5707434
-8800	500	L88/500	535004	5707479
-8800	550	L88/550	535025	5707524
-8800	600	L88/600	535046	5707569
-8800	650	L88/650	535067	5707614
-8800	700	L88/700	535088	5707659
-8800	750	L88/750	535109	5707704
-8800	800	L88/800	535130	5707749
-8800	850	L88/850	535151	5707794

-8800	900	L88/900	535172	5707839
-8800	950	L88/950	535193	5707884
-8800	1000	L88/1000	535214	5707929
-9000	-1000	L90/-1000	534192	5706212
-9000	-950	L90/-950	534213	5706257
-9000	-900	L90/-900	534234	5706302
-9000	-850	L90/-850	534255	5706347
-9000	-800	L90/-800	534276	5706392
-9000	-750	L90/-750	534297	5706437
-9000	-700	L90/-700	534318	5706482
-9000	-650	L90/-650	534339	5706527
-9000	-600	L90/-600	534360	5706572
-9000	-550	L90/-550	534381	5706617
-9000	-500	L90/-500	534402	5706662
-9000	-450	L90/-450	534423	5706707
-9000	-400	L90/-400	534444	5706752
-9000	-350	L90/-350	534465	5706797
-9000	-300	L90/-300	534486	5706842
-9000	-250	L90/-250	534507	5706887
-9000	-200	L90/-200	534528	5706932
-9000	-150	L90/-150	534549	5706977
-9000	-100	L90/-100	534570	5707022
-9000	-50	L90/-50	534591	5707067
-9000	0	L90/0	534612	5707112
-9000	50	L90/50	534633	5707157
-9000	100	L90/100	534654	5707202
-9000	150	L90/150	534675	5707247
-9000	200	L90/200	534696	5707292
-9000	250	L90/250	534717	5707337
-9000	300	L90/300	534738	5707382
-9000	350	L90/350	534759	5707427
-9000	400	L90/400	534780	5707472
-9000	450	L90/450	534801	5707517
-9000	500	L90/500	534822	5707562
-9000	550	L90/550	534843	5707607
-9000	600	L90/600	534864	5707652
-9000	650	L90/650	534885	5707697
-9000	700	L90/700	534906	5707742
-9000	750	L90/750	534927	5707787
-9000	800	L90/800	534948	5707832
-9000	850	L90/850	534969	5707877
-9000	900	L90/900	534990	5707922
-9000	950	L90/950	535011	5707967
-9000	1000	L90/1000	535032	5708012
-9200	-1000	L92/-1000	534010	5706295

-9200	-950	L92/-950	534031	5706340
-9200	-900	L92/-900	534052	5706385
-9200	-850	L92/-850	534073	5706430
-9200	-800	L92/-800	534094	5706475
-9200	-750	L92/-750	534115	5706520
-9200	-700	L92/-700	534136	5706565
-9200	-650	L92/-650	534157	5706610
-9200	-600	L92/-600	534178	5706655
-9200	-550	L92/-550	534199	5706700
-9200	-500	L92/-500	534220	5706745
-9200	-450	L92/-450	534241	5706790
-9200	-400	L92/-400	534262	5706835
-9200	-350	L92/-350	534283	5706880
-9200	-300	L92/-300	534304	5706925
-9200	-250	L92/-250	534325	5706970
-9200	-200	L92/-200	534346	5707015
-9200	-150	L92/-150	534367	5707060
-9200	-100	L92/-100	534388	5707105
-9200	-50	L92/-50	534409	5707150
-9200	0	L92/0	534430	5707195
-9200	50	L92/50	534451	5707240
-9200	100	L92/100	534472	5707285
-9200	150	L92/150	534493	5707330
-9200	200	L92/200	534514	5707375
-9200	250	L92/250	534535	5707420
-9200	300	L92/300	534556	5707465
-9200	350	L92/350	534577	5707510
-9200	400	L92/400	534598	5707555
-9200	450	L92/450	534619	5707600
-9200	500	L92/500	534640	5707645
-9200	550	L92/550	534661	5707690
-9200	600	L92/600	534682	5707735
-9200	650	L92/650	534703	5707780
-9200	700	L92/700	534724	5707825
-9200	750	L92/750	534745	5707870
-9200	800	L92/800	534766	5707915
-9200	850	L92/850	534787	5707960
-9200	900	L92/900	534808	5708005
-9200	950	L92/950	534829	5708050
-9200	1000	L92/1000	534850	5708095

APPENDIX D
Geophysical interpretation

Notes on a Gradient Array IP Survey carried out on the North Birch Project for Newrange Gold Corp.

1. Introduction

The target is gold in a greenstone belt. From a geophysical standpoint it is a difficult target because the quartz veins are generally narrow and the typically enclosing carbonate alteration does not result in a marked physical contrast we can map. High resolution magnetics is the most useful geophysical dataset, helping with interpretation of structure and zones of demagnetization potentially due to alteration or sulphidation of magnetite.

The gradient array IP method maps resistivity and chargeability variations near to surface. In areas where the overburden is thick (>50m), or conductive (clay-rich), it is likely that the responses are from the overburden and not the underlying bedrock. In many cases the anomaly maps correspond well to overburden thickness maps. It is recommended that overburden thickness maps be obtained and overlain on the IP maps to define which anomalies may relate more to overburden than to underlying bedrock.

As a first step in determining which IP features may be due to overburden, resistivity and chargeability maps have been compared with Google satellite images to look for correlation with clay in lake-bottoms and in drainages.

After comparing the magnetic and IP data I discuss a few specific targets.

2. Comparison with Topographic Features

Structural control on topography is evident when magnetic data is overlaid on topography (Figure 2.1). The shape and orientation of lakes in the western part of the property are sub-parallel to the trends mapped by the magnetic units.

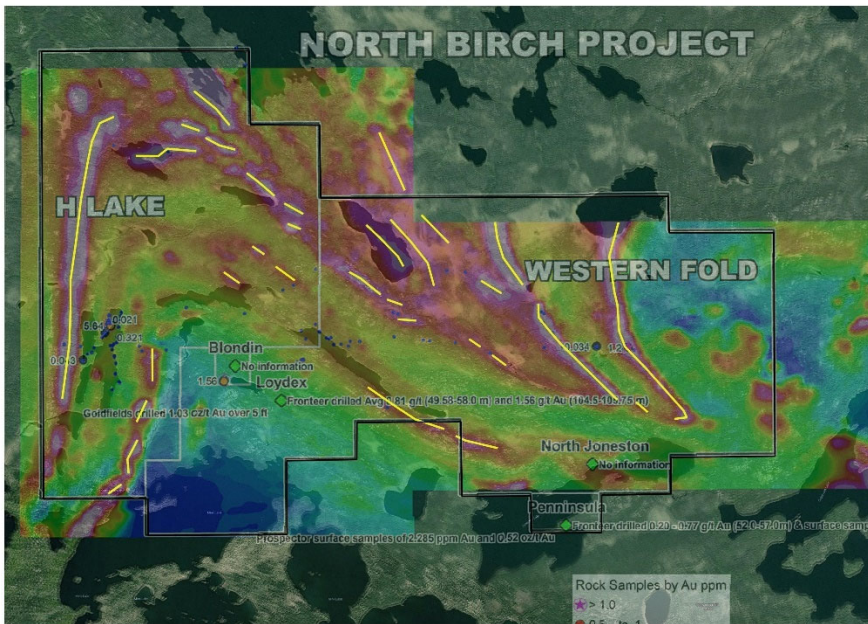

Figure 2.1 Aeromagnetic data overlaid on Google satellite image. Highs have been annotated to facilitate comparison with other data layers. Lakes align with features in the data, suggesting a structural control on topography.

There is no apparent correlation between either the resistivity (Figure 2.2) or chargeability (Figure 2.3) features and the lake locations. This would suggest that the IP responses are not strongly influenced by recent sediment accumulations.

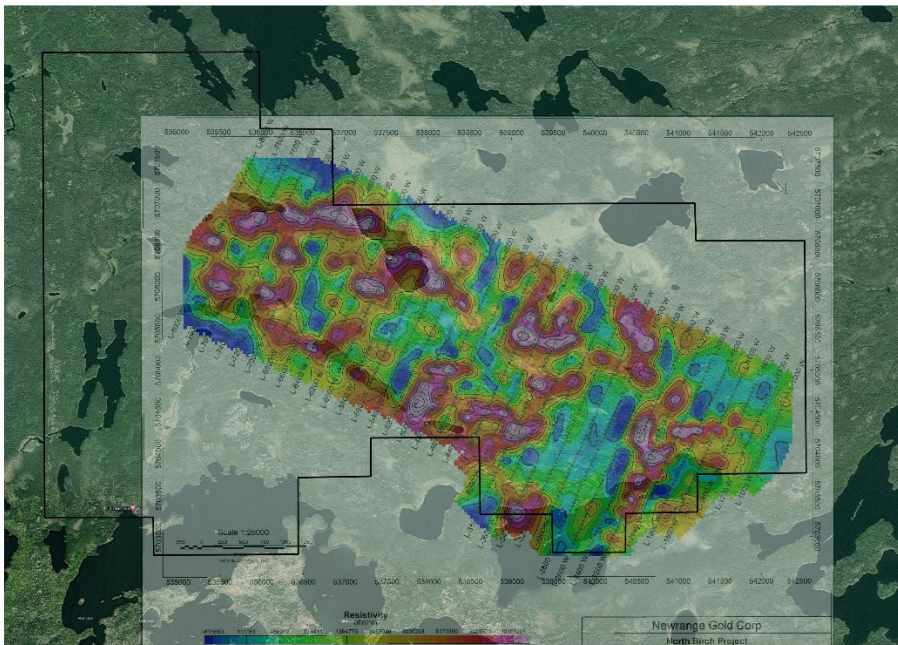

Figure 2.2 Resistivity map over Google satellite image. Lake outlines do not correlate with features in the resistivity data.

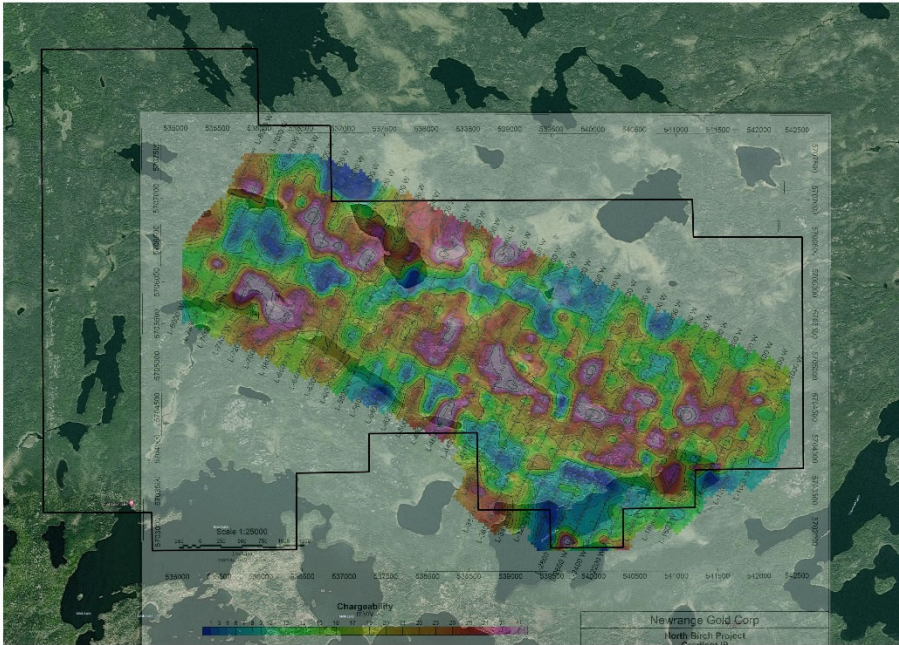

Figure 2.3 Chargeability map over Google satellite image. There is no obvious correlation with present day drainages.

3. Relationship between Resistivity and Chargeability Features

Zones of high chargeability were traced from the colour image to allow for superimposition on the other data layers. Figure 3.1 shows these zones overlaid on the resistivity map, along with the traced magnetic highs.

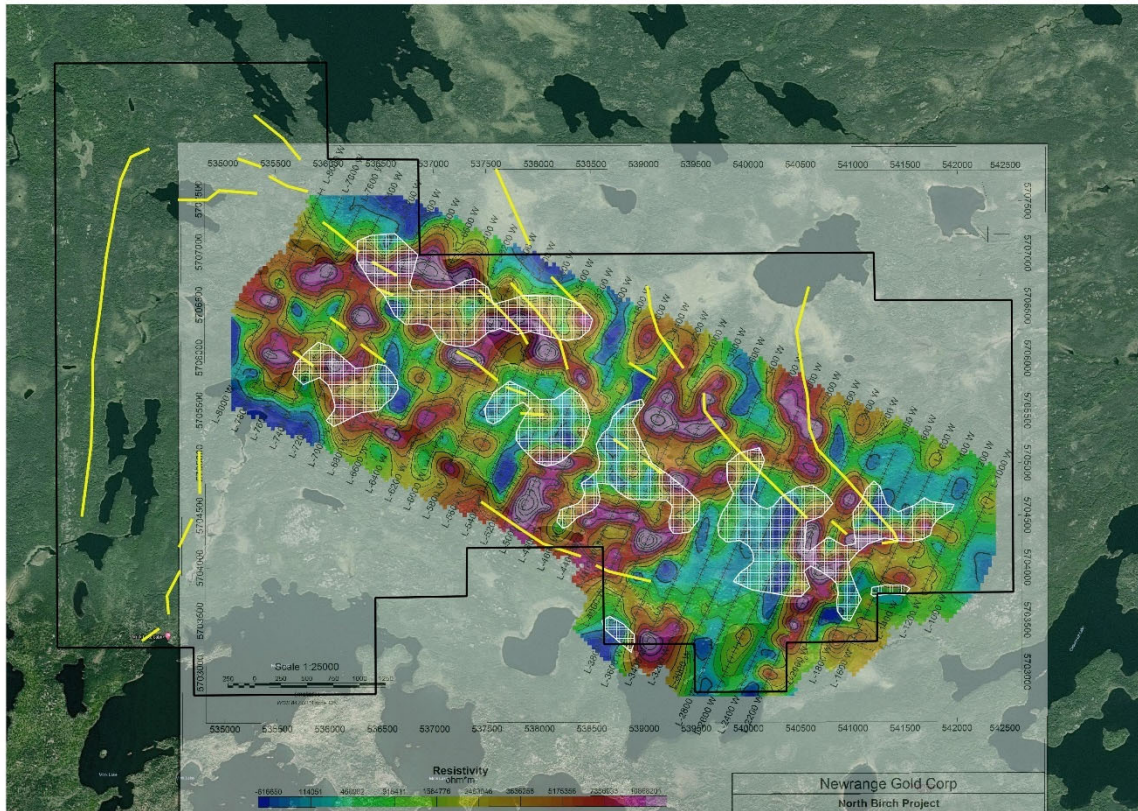

Figure 3.1 Colour image of resistivity over Google satellite image with high chargeability zones overlaid in white. Yellow lines are traced from magnetic highs.

In the centre of the claim block, chargeability highs are associated with relative lows in resistivity. This could indicate the presence of clay minerals that could be from hydrothermal alteration. In contrast the northwestern chargeability highs are associated with mostly higher resistivities. The chargeability high in the southeast of the survey area is discussed in more detail below, where it is denominated D.

4. Relationship between Mag and IP Features

While we use aeromagnetic data as a mapping tool, assuming that the zones of high magnetic intensity correspond to iron formation and/or mafic volcanic units, it can be seen from Figure 4.1 below that the resistivity results do not characterize lithologies in the same way. Significant factors affecting resistivity are porosity, where more pore fluid corresponds to lower resistivity, and clay content. Where the resistivity pattern changes independently of the magnetic pattern, this could mean a change in silica content (affecting porosity). Weathering and hydrothermal alteration would increase both porosity and clay content, thereby decreasing resistivity. Magnetite content is also reduced by weathering and alteration so we would expect a change in magnetic signature also.

The poor correlation between the geology and the resistivity patterns could be an indication that variations in overburden composition and thickness are making a significant contribution to the IP response. It would be worthwhile to compare ice flow directions with trends in the resistivity image to see if there is any correlation.

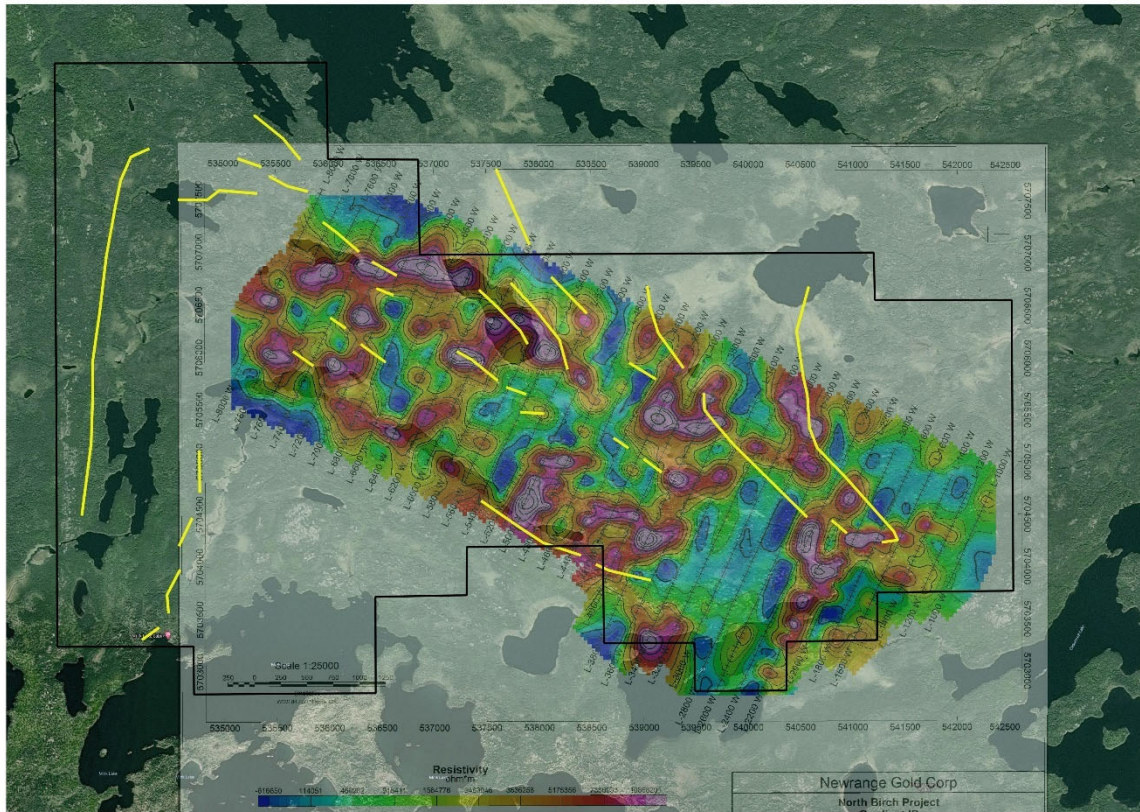

Figure 4.1 Resistivity map over Google satellite image. Yellow lines are traced over magnetic highs.

Figure 4.2 below shows the relationship between chargeability highs and the aeromagnetic data for the property. Some faults (black lines) have been interpreted based on breaks in the magnetic data.

Note how a number of the high chargeability zones are aligned along the shear zone which is interpreted to cross through the centre of the property (A). There are a few spots along this shear where a diminished magnetic signature and high chargeability coincide – which could be due to magnetite destruction and clay and/or disseminated sulphides – and these may represent drill targets.

The high chargeability zone marked C may present a drill target, since it occurs in an area of lower magnetic intensity within a fold closure. These magnetic units can be traced westward and then southward to where a surface sample returned 5.6 g/t Au.

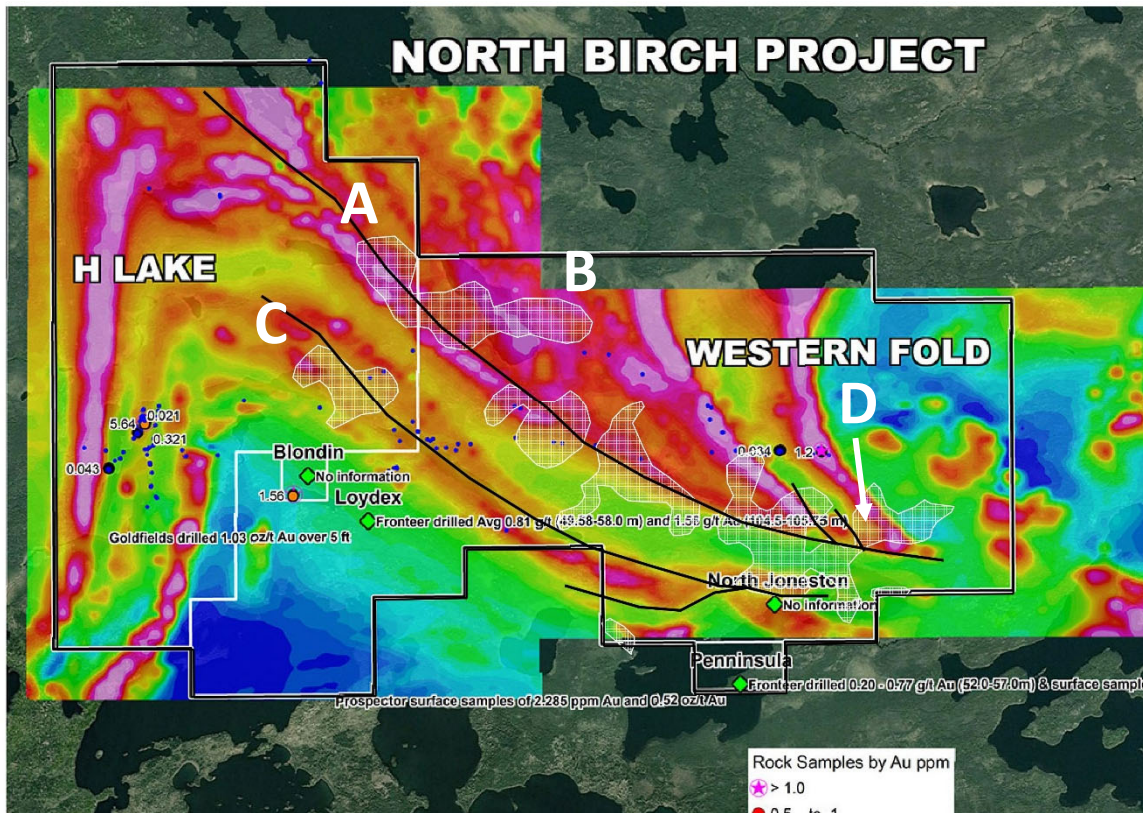

Figure 4.2 Zones of high chargeability over aeromagnetic image. Interpreted faults in black. Letters A to D refer to features discussed in the text.

Drill sites are proposed to test targets A and C and are shown in a close-up in Figure 4.3 below. A number of surface samples are indicated on the map in the vicinity of proposed holes A1 and C1. If there was mapping done in conjunction with the sampling it would be important to use that data when finalizing the collar positions of the holes.

I have proposed holes A1 and C1 assuming that the shear zones dip towards the northeast; however if there is evidence to the contrary, collars A2 and C2 are proposed instead. The idea is to drill the two holes on the same azimuth so that a cross section can be drawn through both holes. These holes are designed to intersect the cause of the chargeability and resistivity highs in these areas of decreased magnetic signature, as well as to confirm the presence of the shear zone.

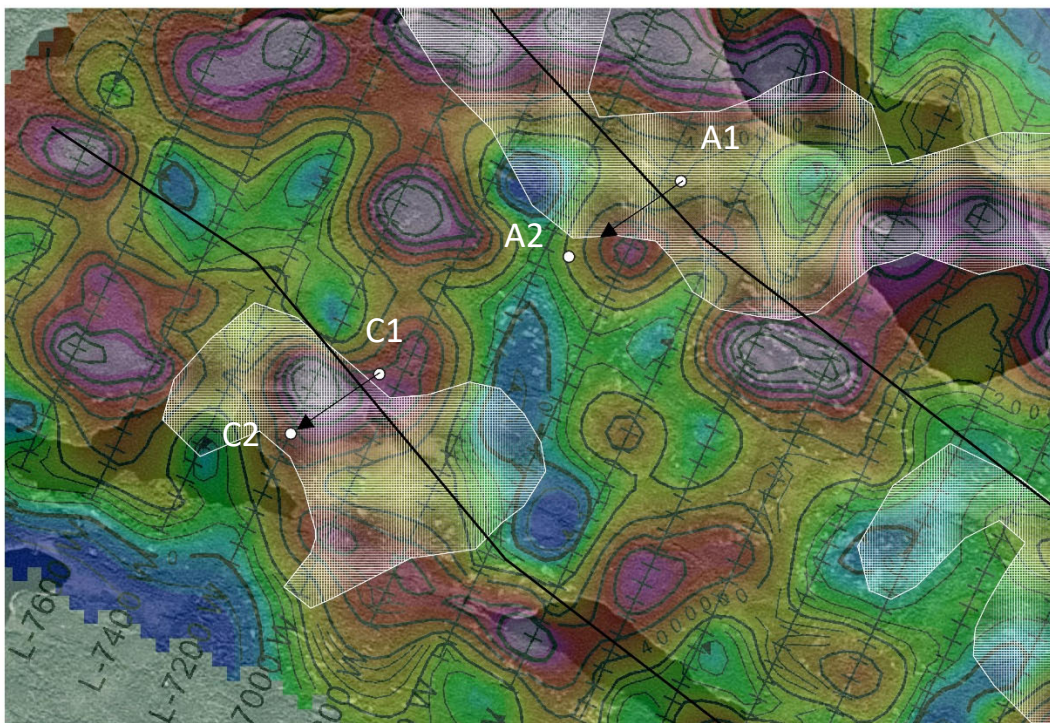
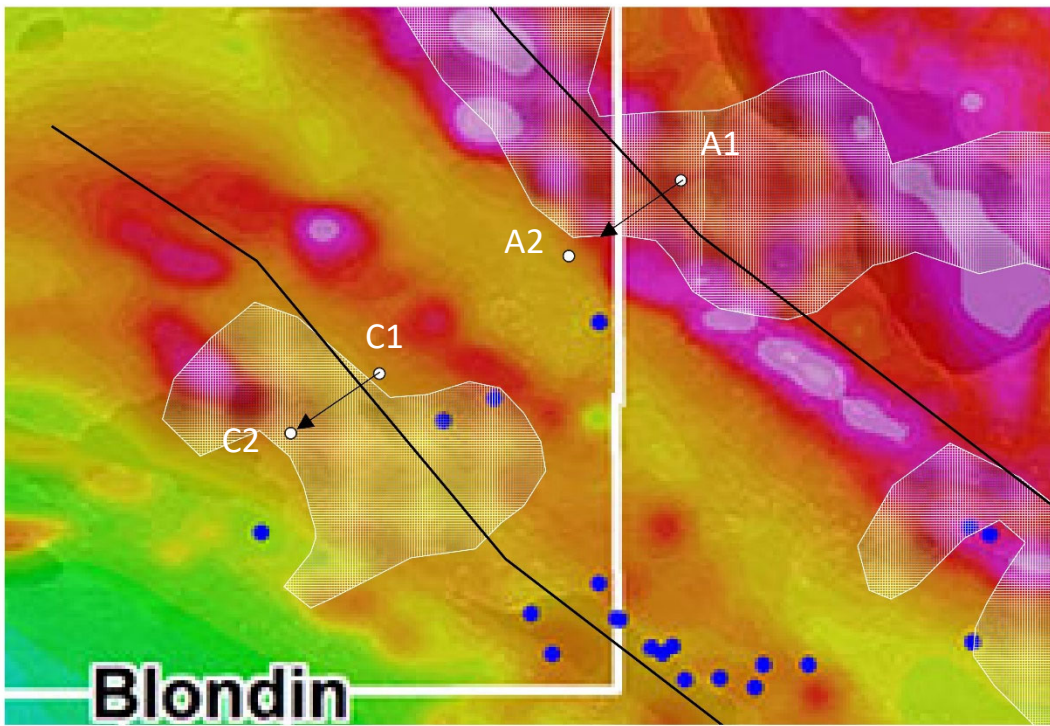
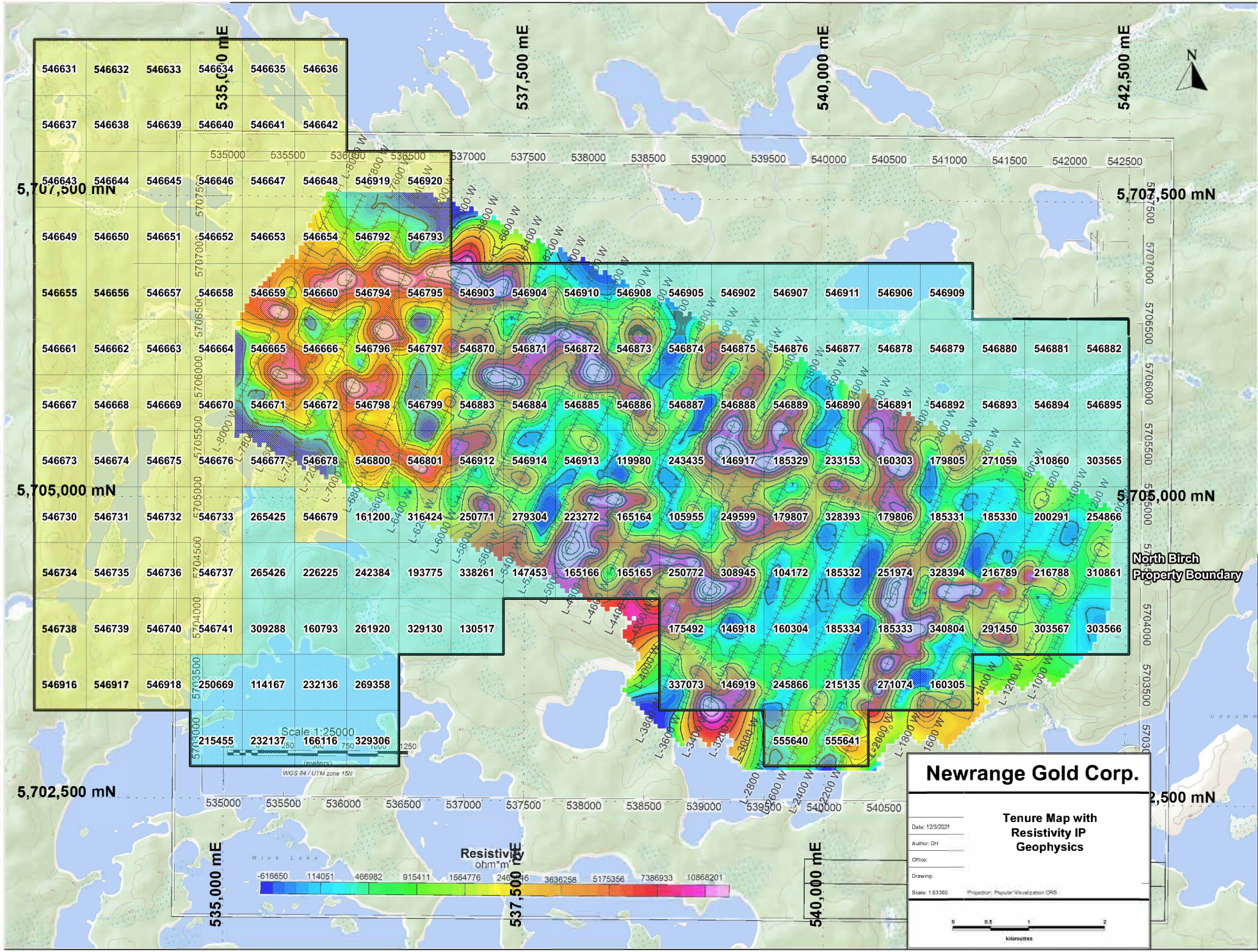

Figure 4.3 Close up of targets A and C showing proposed drill holes A1 and C1, or A2 and C2, overlaid on aeromagnetic image (above) and resistivity image (below)

At D there is an area of high chargeability in the hinge of the fold adjacent to a major shear zone, also coinciding with a resistivity high and a decrease in the magnetic intensity (**Error! Reference source not found.**). This is the combination you would expect for silica-rich, demagnetised iron formation or mafic volcanics with disseminated sulphides. A hole collared at 541125, 5704415 with azimuth 215° (D1 in **Error! Reference source not found.**) could test this target. The idea would be to intersect the cause of the chargeability anomaly and continue, aiming to intersect what seems to be a magnetic unit with local demagnetization. Drilling along azimuth 50° from this same collar would test the magnetic unit where it coincides with a chargeability high and a resistivity low. From the stratigraphy intersected in these two holes one should be able to determine whether this is indeed a fold hinge.

At the southern margin of the high chargeability zone referred to in D, there is a similar zone of decreased magnetic intensity, where the magnetic unit appears to be displaced by a shear zone. In this area the elevated chargeability coincides with low resistivity. A hole (D2 in **Error! Reference source not found.**) collared at 540100, 5703700 and drilled on an azimuth of 20° would test this target.



546631	546632	546633	546634	546635	546636															
546637	546638	546639	546640	546641	546642															
546643	546644	546645	546646	546647	546648	546649	546650													
546649	546650	546651	546652	546653	546654	546792	546793													
546655	546656	546657	546658	546659	546660	546794	546795	546903	546904	546910	546908	546905	546902	546907	546911	546906	546909			
546661	546662	546663	546664	546665	546666	546796	546797	546870	546871	546872	546873	546874	546875	546876	546877	546878	546879	546880	546881	546882
546667	546668	546669	546670	546671	546672	546798	546799	546883	546884	546885	546886	546887	546888	546889	546890	546891	546892	546893	546894	546895
546673	546674	546675	546676	546677	546678	546800	546801	546912	546914	546913	119980	243435	146917	185329	233153	160303	179805	271059	310860	303565
546730	546731	546732	546733	265425	546679	161200	316424	250771	279304	223272	165164	105955	249599	179807	328393	179806	185331	185330	200291	254866
546734	546735	546736	546737	265426	226225	242384	193775	338261	147453	165166	165165	250772	308945	104172	185332	251974	328394	216789	216788	310861
546738	546739	546740	546741	309288	160793	261920	329130	130517				175492	146918	160304	185334	185333	340804	291450	303567	303566
546916	546917	546918	250669	114167	232136	269358						337073	146919	245866	215135	271074	160305			
			215455	232137	166116	329306								555640	555641					

Newrange Gold Corp.

Tenure Map with Resistivity IP Geophysics

Date: 12/3/2021
 Author: DH
 Office:
 Drawing:
 Scale: 1:53360 Projection: Popular Visualization CRS

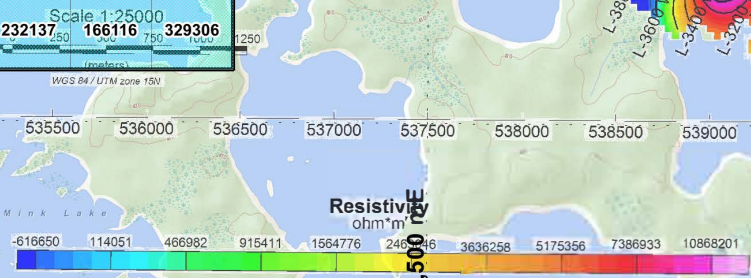

North Birch
Property Boundary

