

We are committed to providing [accessible customer service](#).

If you need accessible formats or communications supports, please [contact us](#).

Nous tenons à améliorer [l'accessibilité des services à la clientèle](#).

Si vous avez besoin de formats accessibles ou d'aide à la communication, veuillez [nous contacter](#).

WORK REPORT
OF
GRASS ROOTS PROSPECTING PROGRAM
HARRINGTON PROPERTY
SKEAD TOWNSHIP
LARDER LAKE MINING DIVISION, ONTARIO

BY: M. HARRINGTON, April 21, 2021

INTRODUCTION: A four-day grass roots prospecting traverse/ sampling program was conducted from October 17-20, 2020 on parts of the Skead Township Property which is currently held by prospector M. Harrington (Lic.K22526). The work was conducted over three separate areas to locate and sample any mineralized rocks to have them assayed for gold.

ACCESS: The property was accessed from Highway 624 via the drivable St. Anthony Lake Road for 3km to the cottages on the western shore of St. Anthony Lake, an old winter bush road was then used for 1km by foot to reach the work areas.

WORK HISTORY: Parts of the property have been held by M. Harrington since 2006, mostly grass roots prospecting has been conducted since then. Previous holders were able to conduct various geophysical surveys and diamond drilling with positive results for gold. Large areas of outcrop on the property provide a better opportunity to locate mineralization at surface.

WORK PERFORMED:

Oct.17: M. Harrington prospecting traverse, sampled the volcanic/diorite contact on claim 550974. Two samples were taken from an old pit dug in diorite rock with quartz veining.

Oct.18: M. Harrington Locate and sampled the volcanic/ syenite contact on claim 613949. Two mineralized samples were taken from this area.

Oct.19-20: M. Harrington, J. Harrington. A two-day prospecting traverse covering the volcanic flow outcrops on claims 613948, 550972, 557558 and 109978. Sampled mineralized areas as gold is directly associated with py/cp mineralization. A total of eight samples of mineralized volcanics were collected. A total of 12 samples were assayed at

Swastika Labs Ltd. for gold. Three sample sketches and the assay certificate are attached to this report.

SAMPLE LOCATION (UTM NAD83) / DESCRIPTIONS

Q306859	594090E	5313970N	Diorite/quartz veining
Q306860	594090E	5313970N	Diorite/quartz veining
Q306861	594924E	5314315N	Volcanics, 2%py
Q306862	594924E	5314362N	Volcanic/syenite contact -quartz stringers 2%py
Q306863	594568E	5313439N	Rusty volcanics 5%py
Q306864	594570E	5313441N	Jagged volcanic float 10%py/cp
Q306865	594575E	5313417N	Rusty volcanics 5%py
Q306866	594566E	5313441N	Highly mineralized rusted volcanic float from area.
Q306867	594426E	5313343N	Rusty volcanics 5%py
Q306868	594329E	5313215N	Rusted, sheared volcanics.
Q306869	594026E	5312893N	Disseminated py/cp in rusted volcanics
Q306870	594091E	5312944N	Disseminated py/cp in rusted volcanics

RESULTS/RECOMMENDATIONS:

Some of the samples returned values in gold which warrant follow up work. These prospective areas require a closer look as gold is usually associated with mineralization in the volcanics. Further geophysical surveys to define any prospective targets below surface which could then be considered for stripping/trenching as there is minimal overburden on most outcrops.

REFERENCES:

MLAS, Department of Mines Map 1949-3

COST BREAKDOWN TABLE

Category	Date	Payee	Description	Amount
PROSPECTING	Oct.17, 2020	M. Harrington	prospecting	500
	Oct.18, 2020	M. Harrington	prospecting	500
	Oct.19, 2020	M. Harrington J. Harrington	prospecting	500 300
	Oct.20, 2020	M. Harrington J. Harrington	prospecting	500 300
	Apr.18, 2021	M. Harrington	Write report	500
	Apr.21, 2021	M. Harrington	Write report	500
			Subtotal	3600
SUPPLIES	Oct. 17	M. Harrington	Fuel	51
			Subtotal	51
TRANSPORT	Oct.17-18, 2020	M. Harrington	100km/day X2days@.50/km	100
	Oct.19-20, 2020	M. Harrington J. Harrington	100km/day X2days@.50/km	100
			Subtotal	200
SWASTIKA LAB	Dec.8, 2020	M. Harrington	Assay cost	305
			Subtotal	305
			Total Cost	4156

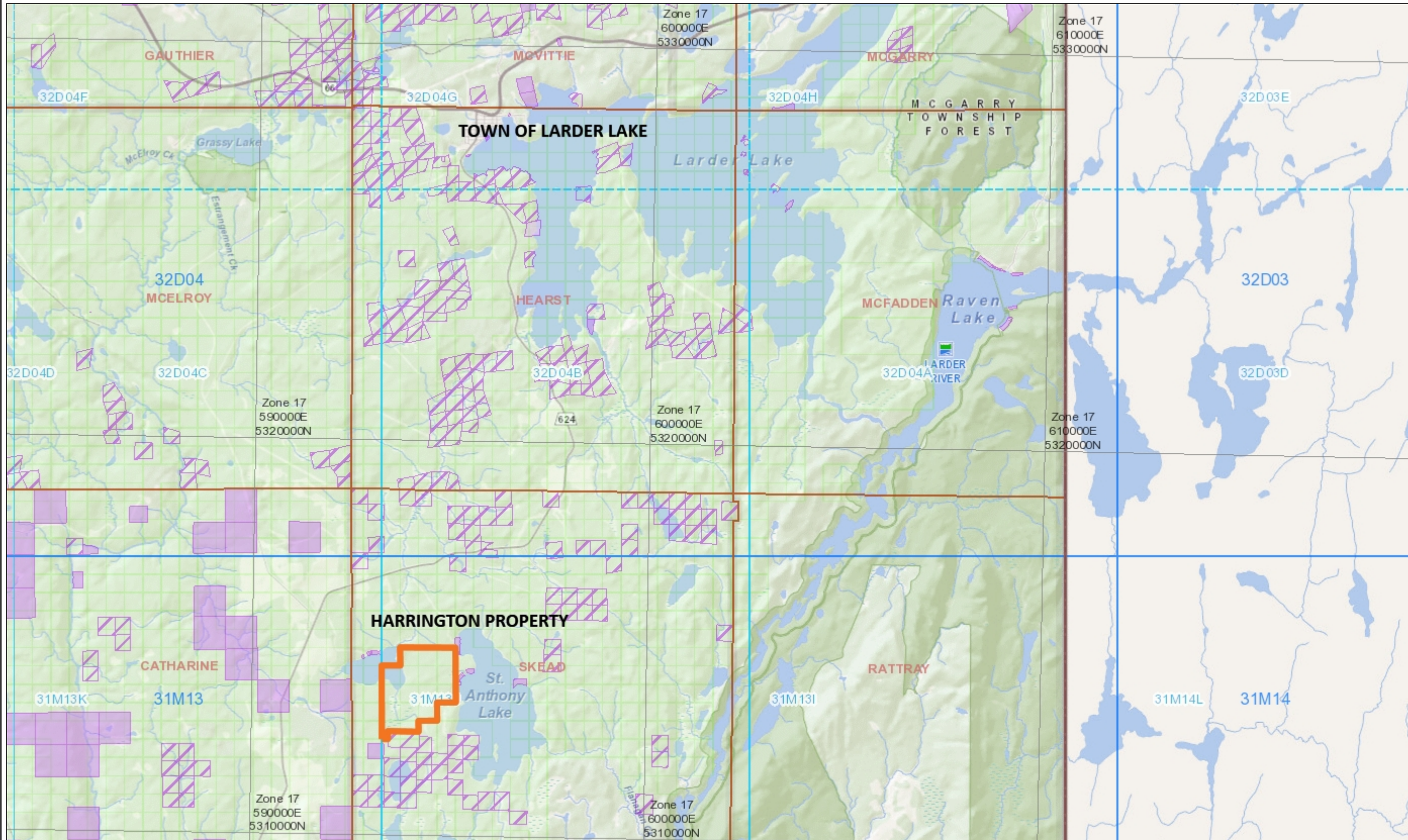

Legend

- Provincial Grid Cell**
 - Available
 - Pending
 - Unavailable
- Mining Claim**
 - Mining Claim
 - Boundary Claim
- Alienation**
 - Withdrawal
 - Notice
- ENDM Administrative Boundaries**
 - ENDM Townships and Areas
 - Geographic Lot Fabric
 - UTM Grid 1K
 - UTM Grid 10K
 - Mining Division
 - Mineral Exploration and Development Region
 - CLUPA Protected Area - Far North
 - Resident Geologist District
 - Federal Land Other
 - Native Reserves
- AMIS Sites**
 - AMIS Sites
 - AMIS Features
 - Drill Hole
 - Mineral Occurrences
- MLAS Mining History**
 - Withdrawal - History
 - Notice - History
 - Mining Claim - History
 - Mining Land Tenure - History
 - Legacy Claim
- Provincial Grid**
 - Provincial Grid 250K
 - Provincial Grid 50K
 - Provincial Grid Group
- Land Tenure**
 - Surface Rights
 - Mining Rights
 - Mining and Surface Rights
 - Order-in-Council

Those wishing to register mining claims should consult with the Provincial Mining Recorders' Office of the Ministry of Energy, Northern Development and Mines for additional information on the status of the lands shown hereon. This map is not intended for navigational, survey, or land title determination purposes as the information shown on this map is compiled from various sources. Completeness and accuracy are not guaranteed. Additional information may also be obtained through the local Land Titles or Registry Office, or the Ministry of Natural Resources and Forestry. The information shown is derived from digital data available in the Provincial Mining Recorders' Office at the time of downloading from the Ministry of Energy, Northern Development and Mines web site.

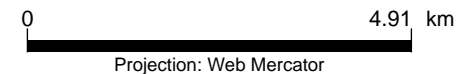

Imagery Copyright Notices: Ontario Ministry of Natural Resources and Forestry; NASA Landsat Program; First Base Solutions Inc.; Aéro-Photo (1961) Inc.; DigitalGlobe Inc.; U.S. Geological Survey.
© Queen's Printer for Ontario, 2021



HARRINGTON PROPERTY - SKEAD TWP.

GRASS ROOTS PROSPECTING TRAVERSE.

SAMPLE LOCATION SKETCH

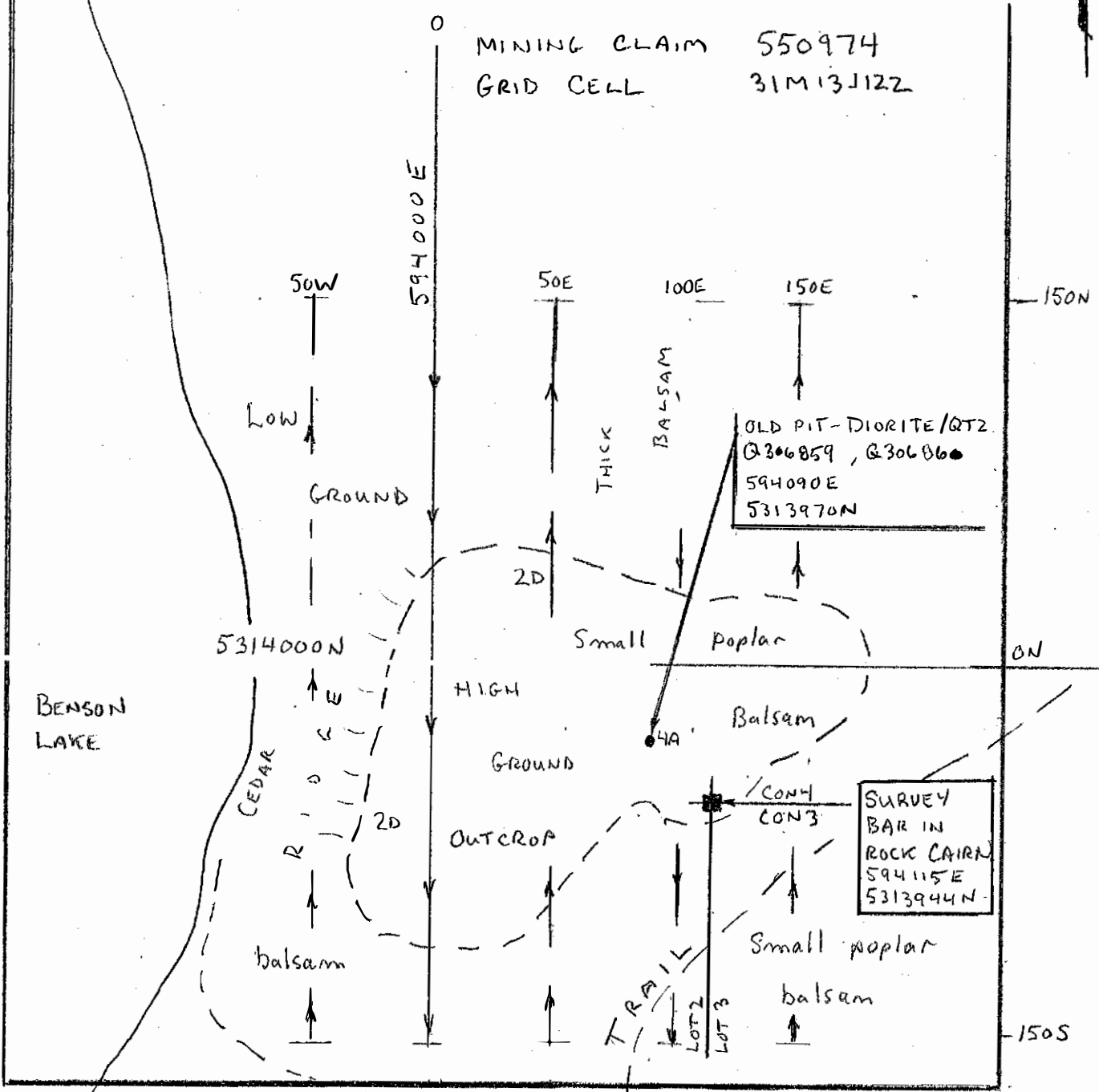

MINING CLAIM 550974
GRID CELL 31M13J12Z

OLD PIT - DIORITE/QTZ
Q306859, Q306860
594090E
5313970N

SURVEY
BAR IN
ROCK CAIRN
594115E
5313944N

- NOTES:
- 4A: DENOTES DIORITE
 - 2D: DENOTES DACITIC ROCK
 - SCALE: 1:2500
 - DATUM: NAD 83
 - FIELD DATE: OCT. 17, 2020

HARRINGTON PROPERTY - SKEAD TWP.
 GRASS ROOTS PROSPECTING TRAVERSE
 SAMPLE LOCATION SKETCH.



NOTES:

- 2d: DENOTES DACITE
- 2s: DENOTES SHEARED VOLCANICS
- 8b: DENOTES SYENITIC ROCK
- DATUM: NAD 83
- FIELD DATE: OCT. 18, 2020
- SCALE: 1cm = 25 m

SAMPLE	NORTHING	EASTING
Q306863	5313439	594568
Q306864	5313441	594570
Q306865	5313417	594575
Q306866	5313441	594566
Q306867	5313343	594426
Q306868	5313215	594329
Q306869	5312893	594026
Q306870	5312944	594091

HARRINGTON PROPERTY - SKEAD TWP - PROSPECTING TRAVERSE - SAMPLE LOCATION SKETCH



NOTES:
 2a: DENOTES DACITIC ROCK.
 DATUM: ZONE 17 NAD83
 SCALE: 1cm = 50m
 FIELD DATE: OCT. 19-20, 2020
 REFER TO ATTACHED REPORT FOR SAMPLE DESCRIPTIONS.



Established 1928

Swastika Laboratories Ltd

Assaying - Consulting - Representation

Page 1 of 1

Assay Certificate

Certificate Number: 20-3906

Company: **Marty Harrington**

Project:

Report Date: 07-Dec-20

Attn: **Martin Harrington**

We hereby certify the following Assay of 12 rock/grab samples submitted 30-Nov-20 by Martin Harrington

Sample Number	Au		Au Chk
	FA-AAS	FA-AAS	
	g/Mt	g/Mt	
Blank Value	< 0.01		
OXi164	1.75		
Q306859	0.12		
Q306860	0.06		
Q306861	0.05		
Q306862	0.01		
Q306863	< 0.01		
Q306864	< 0.01		
Q306865	0.06		
Q306866	1.15		
Q306867	1.12		
Q306868	0.01	0.05	
Q306869	3.48		
Q306870	0.51		

Certified by

Valid Abu Ammar