

We are committed to providing [accessible customer service](#).

If you need accessible formats or communications supports, please [contact us](#).

Nous tenons à améliorer [l'accessibilité des services à la clientèle](#).

Si vous avez besoin de formats accessibles ou d'aide à la communication, veuillez [nous contacter](#).



Report on 2020 Diamond Drilling at the Gowganda Project,
Capitol Mine Kilpatrick Prospect,
Haultain Township, Ontario, Canada

January 28, 2021

Prepared by:

Frank Ploeger, P.GEO
Battery Mineral Resources Corp.

With contributions from:
Sean Hicks, B.Sc.
Peter Doyle, FAusIMM

Prepared For:

Battery Mineral Resources Corp. a Subsidiary of
North American Cobalt Inc
P.O. Box 219
14579 Government Road
Larder Lake, Ontario
P0K 1L0 Canada

TABLE OF CONTENTS

1. OVERVIEW.....4

1.1 PROJECT NAME 4

1.2 SUMMARY 4

1.3 ACTIVITIES UNDERTAKEN..... 4

2. LOCATION DETAILS.....5

2.1 PROPERTY & LOCATION 5

2.2 ACCESS 5

2.3 MINING CLAIMS..... 6

2.4 PROPERTY & EXPLORATION HISTORY 7

2.5 REGIONAL & LOCAL GEOLOGY 10

2.6 MINERAL DEPOSIT TYPES..... 11

2.7 TARGET OF INTEREST..... 12

3. DRILLING..... 13

3.1 PERMITS 13

3.2 DRILLING..... 13

3.3 RESULTS..... 14

3.4 SUMMARY AND RECOMMENDATIONS 16

4. REFERENCES CITED 19

5. QUALIFICATIONS..... 21

6. INSTRUMENT SPECIFICATIONS..... 23

7. APPENDIX..... 27

LIST OF APPENDICES

- APPENDIX 1: CLAIM TENURE**
- APPENDIX 2: DRILL HOLE METADATA**
- APPENDIX 3: DRILL HOLE TEXT LOGS**
- APPENDIX 4: ASSAY DATA**
- APPENDIX 5: CERTIFICATES OF ANALYSES**
- APPENDIX 6: CROSS SECTION GRAPHIC LOGS AND ASSAYS**

LIST OF FIGURES AND TABLES

Figure 1. Location of the Gowganda Project, Capitol Mine Kilpatrick Prospect (Map data ©2020 Google). 5

Figure 2. Access to the Kilpatrick Prospect (red start) via Highway 560 and Everett Lake Road (Map data © 2020 Google). 6

Figure 3. The Gowganda Property claim cell outlines depicted in red, 7

Figure 4. The Gowganda area geology (from McIlwaine, 1978). 12

Figure 5. Drill Hole Location Plan- the 3 new 2020 holes are in red and 2018 holes in

blue..... 13

Table 1. Drilling and Assay Activity Details..... 4

Table 2. Collar Data for 2020 diamond drill holes..... 14

Table 3. Abbreviated logs for the 2020 diamond drill holes. 15

Table 4. Significant assays for the 2020 diamond drill holes. 16

1. OVERVIEW

1.1 PROJECT NAME

This project is known as the **Gowganda Project, Kilpatrick Prospect**.

1.2 SUMMARY

Battery Mineral Resources Ltd. (BMR) undertook a very limited diamond drilling campaign at the Gowganda Project, Capitol Mine Kilpatrick Prospect between July 7th and 10th, 2020 comprising 3 holes totaling 310 meters. The drilling was completed by G4 Drilling (G4) of Val-d'Or, Quebec, with support services provided by Canadian Exploration Services (CXS) of Larder Lake, Ontario. Project supervision was provided by F Ploeger and P Doyle of Battery Mineral Resources Corp. (BMR). Core samples were sent to ALS Geochemistry Ltd in Sudbury, Ontario for assay.

The holes were designed to test a deep IP anomaly north of the Capitol shaft (GKP20016), to fill a gap in between holes from the 2019 the Kilpatrick vein drill program (GKP20017) and to test the plunge of the cobalt-bearing structures (GKP20018).

All of the drill holes were collared in Huronian sediments and ended in mafic volcanics with local interbedded lenses of ultramafic flows and graphitic tuffs/ shears. The Huronian sedimentary caprock thins from north to south, the unconformity being sharp and at various angles suggesting that bedrock paleo topography may be significant.

Cobalt mineralization in hole GKP20016 (1.86% Co/ 0.3m) was intersected near the top of the hole as two 2- 8mm, undulating cobaltite veinlets. No cobalt mineralization was encountered in hole GKP20017, while in hole GKP20018, two parallel cm-scale vuggy Co- and Ni-bearing veins returned values of 2.85% Co and 2.85% Ni/ 0.5m. Drill program stats are presented in Table 1.

All coordinates presented in this report are in UTM NAD83 Z17N.

1.3 ACTIVITIES UNDERTAKEN

Work Performed	Dates	Total Holes Drilled / Samples Taken
Diamond Drilling	July 7 th to July 10 th , 2020	3 holes 310 meters
Assaying	July 17 th to August 21 st , 2020	126 samples

Table 1. Drilling and Assay Activity Details.

2. LOCATION DETAILS

2.1 PROPERTY & LOCATION

The Gowganda property is a complex array of claims stretching across Chown, Corkill, Haultain, Knight, Lawson, Leith, Milner, Nicol, Rankin, Raymond, and Van Hise Townships of northeastern Ontario. The Project is nested amongst the major mining centres of Kirkland Lake, 115 kilometers to the North; Timmins, 235 kilometers to the northwest; and Sudbury, 250 kilometers to the southwest. The overall Gowganda property comprises 17,520 ha of mining claims in three main blocks with a few scattered claims. **Figure 1** displays the Gowganda Property outline with regards to the nearest population centers.

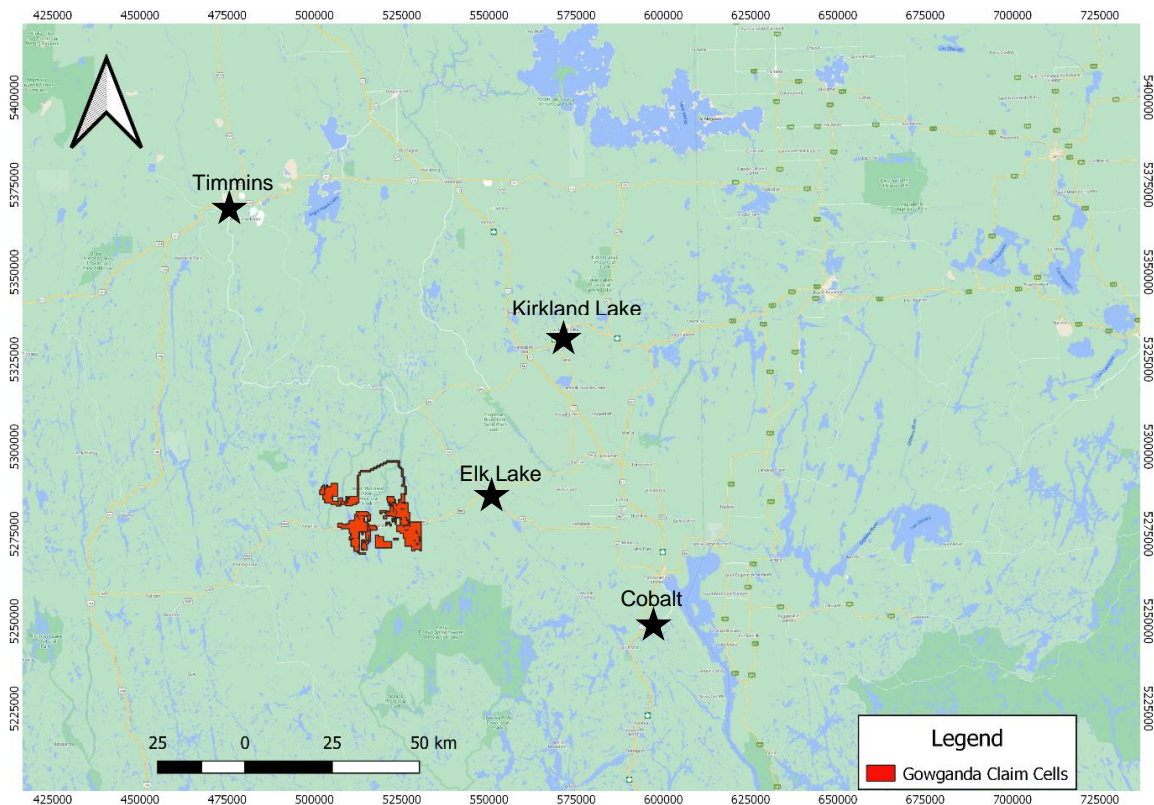

Figure 1. Location of the Gowganda Project, Capitol Mine Kilpatrick Prospect (Map data ©2020 Google).

2.2 ACCESS

Access to the property can be made by taking HWY 560 west from Elk Lake, Ontario for 37.7 km to the Everett Lake road which can be taken for 4.2 km north northeast to the historic Capitol Mine Shaft. An old mine road can be driven or walked due south for ~100 m to the Capitol Mine Kilpatrick Prospect, Figure 2.

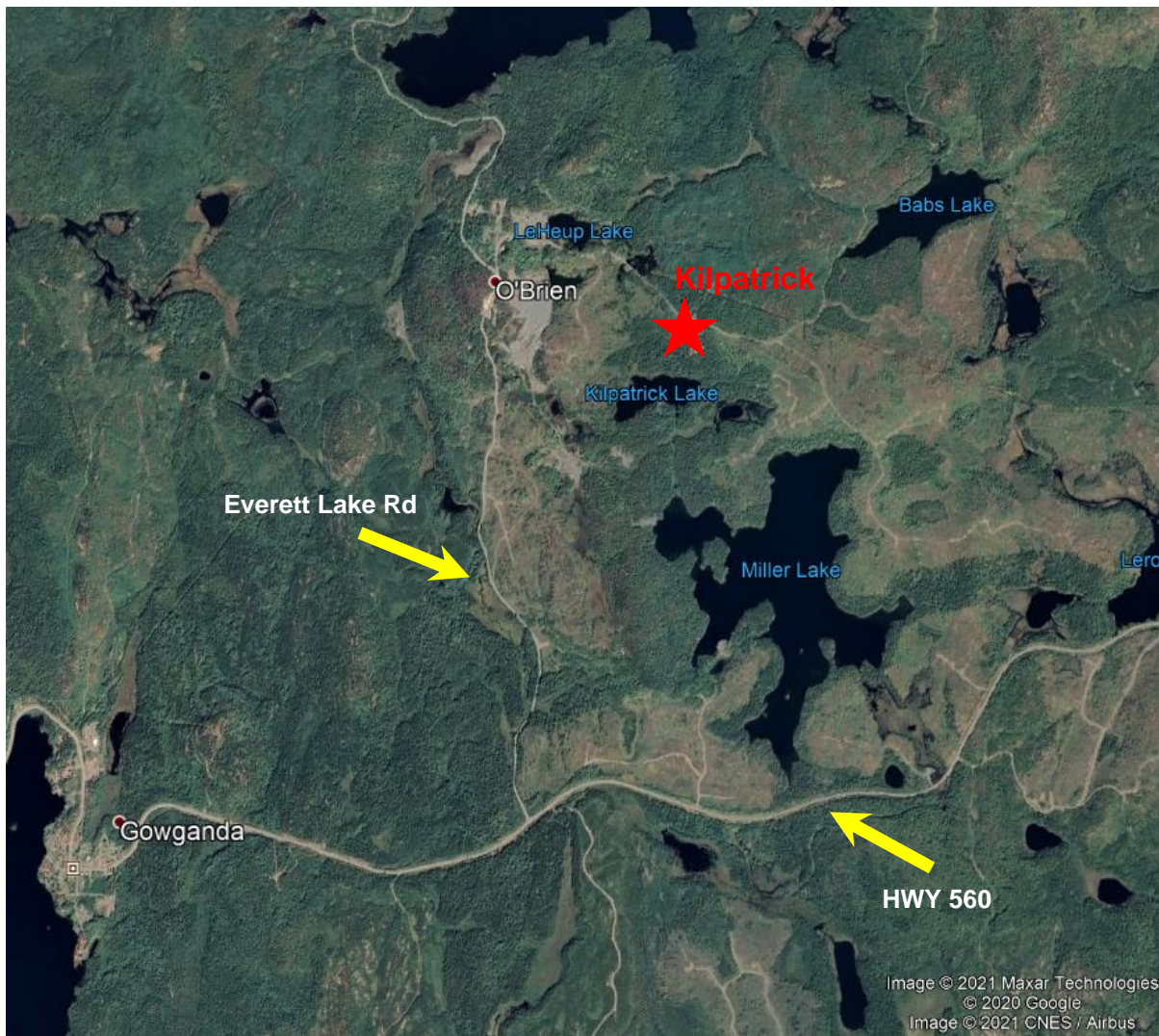

Figure 2. Access to the Kilpatrick Prospect (red star) via Highway 560 and Everett Lake Road (Map data © 2020 Google).

2.3 MINING CLAIMS

The Battery Mineral Resources (BMR) Gowganda project is comprised of 1,509 mining cell claims and 4 mining leases, totaling 25,071 hectares (251 square kilometers) stretching across Chown, Corkill, Haultain, Knight, Lawson, Leith, Milner, Nicol, Rankin, Raymond, and Van Hise townships (Figure 3). The BMR property consists of wholly owned staked units, leased claims, and some under option from a number of individuals and companies. A complete listing of the Gowganda claim tenure is provided in Appendix 1.

The 2020 drilling was conducted on boundary cell 152343 which forms the NE quadrant of legacy claim L4208019 in provincial grid cell 41P10J364 located in the south

boundary region of Haultain Township, within the Larder Lake Mining Division.

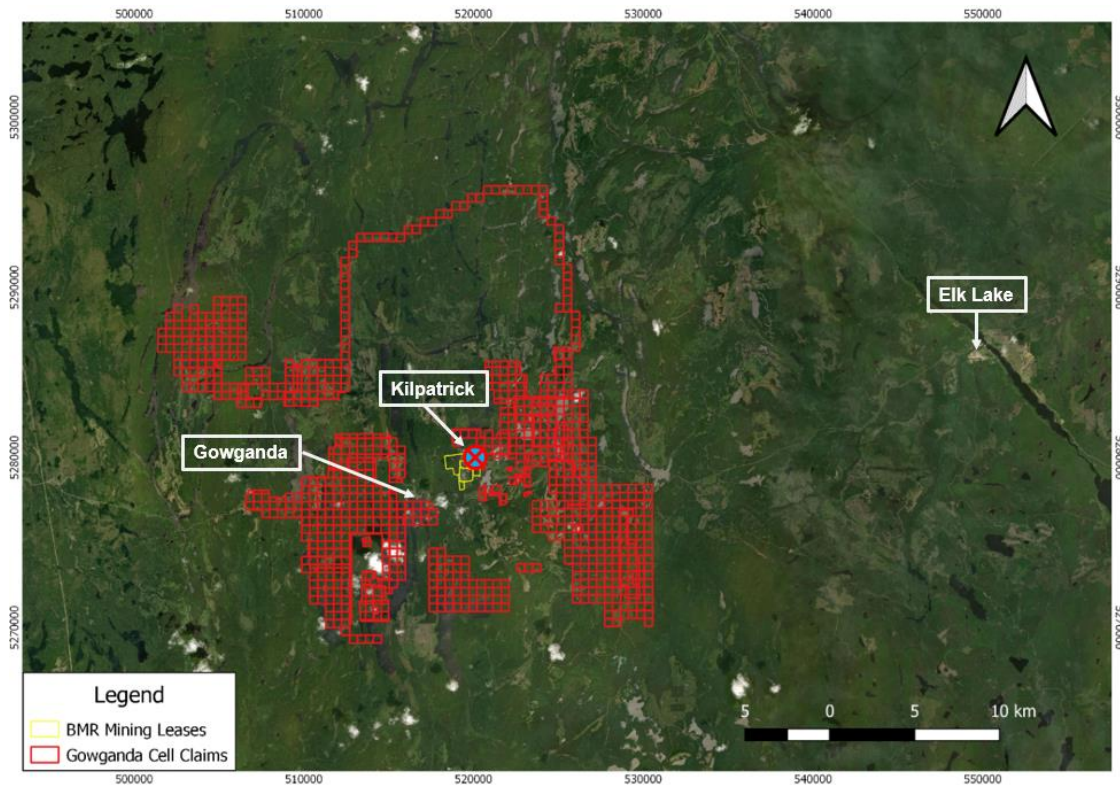

Figure 3. The Gowganda Property claim cell outlines depicted in red, mining leases in yellow.

2.4 PROPERTY & EXPLORATION HISTORY

There have been many historical mining and exploration projects carried out over the years within the survey area. The following property/ exploration history describes details of the previous geoscience work that was collected through the Kirkland Lake Resident Geologists files, various OGS reports and AMIS data provided by OGSearch.

PROPERTY HISTORY

Initial work on the property commenced in 1908 upon the discovery and evaluation of a silver-cobalt vein. In 1929 Castle-Trethewey Mines Ltd was formed through the amalgamation of Capitol Silver Mines and Trethewey Silver Cobalt Mines both of whom began major production in the area in 1920. The bulk of the production came from the Castle No. 3 Mine and ceased in 1931. Castle-Trethewey Mines recommenced operations in 1948 in the old Capitol Shaft area where production began again in 1949. The Capitol Shaft property along with all other Gowganda Area properties held by Castle-Trethewey Mines were acquired by McIntyre Porcupine Mines in

1959 who continued production until 1964.

In 1967 all the Gowganda properties held by McIntyre Porcupine Mines were leased to United Siscoe Mines. The Capitol Shaft was re-examined and remained operational until 1972 when Siscoe Metals relinquished it back to McIntyre Porcupine Mines.

In 1976, Milner Consolidated Silver Mines Ltd. acquired all the Gowganda properties from McIntyre.

EXPLORATION HISTORY

1908: Capitol Silver Mines/Trethewey Silver Cobalt Mines; Acquired the Capitol property among other neighbouring properties in the Gowganda camp. Initial surface work was completed (stripping/ trenching) and a 44-foot shaft was sunk into a north-south trending vein carrying iron-cobalt-nickel arsenides with minor silver. (File 41P10NE0016).

1920-1931: Capitol Silver Mines/Trethewey Silver Cobalt Mines (Castle-Trethewey); Major production was conducted across all Gowganda properties with 6,461,021 ounces silver and 299,847 ounces cobalt produced. The majority coming from the Castle No. 3 Shaft. (File 41P10NE0016).

1925: Capitol Silver Mines/ Trethewey Silver Cobalt Mines (Castle- Trethewey); Sunk a second shaft, 60 ft east of the initial shaft which reached a final depth of 819 ft. This second shaft would be referred to as the 'Capitol Shaft'. (File 41P10NE0016).

1951-66 and 1969-1971: Castle-Trethewey Mines Ltd./ McIntyre Porcupine Mines/ Siscoe Metals; During these times and under several companies the Capitol Mine was actively mining and produced 11,437,181 ounces silver and 209,474 ounces cobalt. (File 41P10NE0016).

1976: Milner Consolidated Silver Mines Ltd. (File 41P10NE0016)
Compilation and Interpretation – Haultain and Nicol Township;
Kenneth H. Darke Consultants Limited compiled, interpreted, and concluded that vein systems and areas of potential economic interest within the properties were not sufficiently evaluated. Drilling and detailed geological evaluation was recommended to assess the potential of this area.

1987: Canadian Lencourt Mines Ltd. (File 41P10NE0023)
Geochemical Sampling – Haultain and Nicol Township;
Canadian Lencourt Mines Ltd and Sandy K. Mines conducted geochemical sampling on mine tailings on the Siscoe Metals property. It was concluded that the silver tailings at Sandy K are amenable to treatment. Recoveries were estimated to yield significant profit over a 7-year span.

2007: Amador Gold Corp. (File 20000002177)

Magnetometer Survey – Haultain Township;

Larder Geophysics Ltd. performed a magnetometer survey over 3.3875 line-km of the Capitol Mine Grid. Three significantly high magnetic intensities were observed. A northwest trending magnetic high was interpreted as a geological boundary, whereas the sources of a southwest linear trend and a high anomaly observed in the lake region could not be configured.

2008: Amador Gold Corp. (File 20000002746)***Very Low Frequency EM Survey – Haultain Township;***

Larder Geophysics Ltd. conducted a VLF EM survey over 3.4875 line km of the Capitol Mine Grid. High magnetic intensities were mainly observed in the vicinity of an old mine. An intense north-northwest trending anomaly and a strong axis was observed, but their sources were undetermined.

2009: Amador Gold Corp. (File 20000003861)***HLEM Survey – Haultain Township;***

Larder Geophysics Ltd. conducted a HLEM survey over 3.4875 line km of the Capitol Mine Grid. Conductive HLEM axes were observed in the survey area. Northern portion of these contributions were likely due to cultural features.

2013-2015: Castle Silver Mines Inc (File 20000014046)***Geological Mapping, Geochemical Sampling, Stripping, Channel Sampling, Rehabilitation – Haultain and Nicol Township;***

Douglas Robinson of Doug Robinson Consulting conducted geological data compilation, geochemical analyses, stripping, channel sampling and grid rehabilitation on the Castle Silver Property. Additional line cutting, geophysical surveys and geological surveys were recommended for the survey area.

2016: Battery Mineral Resources Limited (File 20000015781)***Airborne Magnetometer and Airborne Radiometric Surveys – Donovan, Barber, Browning, Charters, Corkill, Donovan, Dufferin, Ermatinger, Hart, Haultain, James, Leckie, Leonard, Moncrieff, Nicol, North Williams, Ray, Speight, Unwin, Van Nostrand, Willet Townships;***

Precision GeoSurveys conducted airborne magnetometer and radiometric surveys over 12,024 line-km of land for the Cobalt Project. Geophysical maps were generated with data obtained, but no solid interpretation was made. Additional geophysical surveying was recommended for accurate interpretation.

2018: Airborne Imaging

In mid to late summer of 2018, Airborne Imaging of Calgary Alberta was contracted by BMR to conduct a LiDAR survey of the Gowganda property including the Capitol project area. This aided significantly in identifying the location of historic, shafts pits and trenches which, generally, were inaccurately located on the various historic maps and plans and on the OGSearch AMIS sites.

2018: Canadian Exploration Services Limited (CXS):

CXS was contracted to perform a detailed 3D Distributed IP survey on the Gowganda Project– Capitol Grid for BMR in December 2018.

A total of 10639 filtered data points was collected from this 3D IP survey. An inversion model of the resistivity and chargeability was produced with a depth up to 260 metres. This 3D IP survey highlighted multiple features that should be further investigated. Three low resistivity anomalies striking east-west are characterized by a low resistivity and high chargeability signature, which is the trend expected with the silver vein systems in this region.

The results of the 3-D IP survey, as well as all other geophysical data pertaining to the Capitol area were analysed by T. Weis, geophysical consultant, to aid in interpretation of the geology and to generate drill targets.

2019: Battery Mineral Resources Corp (File 20000018005) Report on Diamond Drilling at the Gowganda Project, Capitol Mine Kilpatrick Prospect, Haultain Township, Ontario, Canada;

Following a program of power stripping and channel sampling by CXS/ BMR in November 2018 that uncovered a Co- bearing vein system, 15 diamond drill holes were planned to test the vein system at depth and along strike. Several holes intersected significant Co values, the best 2.55% Co over 0.5m, however, it was found that the vein system tended to “pinch and swell” along strike and bottomed under the Huronian sediments in the unconformably underlying Archean basement volcanics.

2020: Battery Mineral Resources Corp (File 20000018177) Bedrock Stripping, Washing and Outcrop Mapping Report for the Gowganda Project, Capitol Mine Kilpatrick Prospect, Haultain Township, Ontario, Canada;

In late October 2018, CXS technicians power stripped and cleaned an area along strike of several historic pits in which a series of Co- bearing veins were exposed. These were mapped and marked up for channel sampling by CXS/ BMR geologists which yielded anomalous Co values. The vein system was subsequently diamond drilled by BMR.

2.5 REGIONAL & LOCAL GEOLOGY

The Gowganda project area lies along the eastern margin of the Proterozoic Southern province within the Cobalt Embayment bounded by Archean basement rocks of the Superior province to the north and east, and by the Grenville province to the south (Joyce, 2011).

The project area is underlain by Early Proterozoic rocks of the Huronian Supergroup deposited between 2500 to 2200 million years ago. They rest unconformably over

Archean granitic, meta-volcanic and metasedimentary rocks of the Superior province's Abitibi greenstone belt (Joyce, 2011; Hanych, 1999). The rocks comprising the Huronian Supergroup in the project area consist primarily of rocks from the Gowganda and Lorrain formations of the Cobalt Group, the youngest stratigraphic section of the Huronian Supergroup (Joyce, 2011).

The Gowganda Formation is the basal unit of the Cobalt Group and is composed of laminated siltstones and argillites, sandstones and a conglomeratic unit characterized by numerous felsic granitic drop stones (Lindsey, 1969; Siemiatwoska, 1977). The Lorrain Formation consists of pebbly sandstones, conglomerates and is capped by quartzite (Siemiatwoska, 1977). Both formations display strong evidence for a fluvial origin through flame structures, graded bedding, and rippled tops (Lindsey, 1969).

Both the underlying Archean rocks and Huronian sediments were intruded by a large mafic sill known as the Nipissing Diabase between 2220 to 2217 million years ago (Palmer et al., 2007). A number of phases define the Nipissing Diabase but compositionally it is considered an olivine tholeiite and occurs as undulating gabbroic sills with a relatively uniform thickness of 980-100 m (Jambor 1971; Joyce 2011; Siddom and James, 1999). The undulatory nature of the sill creates a series of peaks and troughs and in the project area the Nipissing acts as a bowl which underlies the volcanics at approximately 400 m.

The "bowl" shape of the Nipissing diabase sill (purple) is evident in McIlwaine's interpretation of the geology of the Gowganda area as displayed in Figure 4. It intrudes the underlying Archean volcanic rocks (green) and the Huronian sediments (browns) which unconformably overly the volcanics but does not appear to cut the granites (pink).

The area of the Kilpatrick drill site is underlain by a thin skin of Huronian sandstones that unconformably overlie a sequence of mafic volcanics with interbedded graphitic argillites that are contained within the shallow basin-shaped Nipissing diabase.

2.6 MINERAL DEPOSIT TYPES

Exploration drilling at Gowganda was focused on defining the extent of the Kilpatrick cobalt mineralized veins mapped on surface. Models of primary cobalt deposits, apart from those in the Central African Copperbelt, are not well defined in the existing literature (e.g., Hitzman et al., 2016).

Kerrich et al. (1986), Andrews et al. (1986a), and Andrews et al. (1986b) undertook detailed geological and geochemical studies of the Ag-Co veins of the historic Cobalt and Gowganda camps and concluded that saline to hypersaline basin brines transported metals to deposition sites, and that these metals were sourced from Huronian

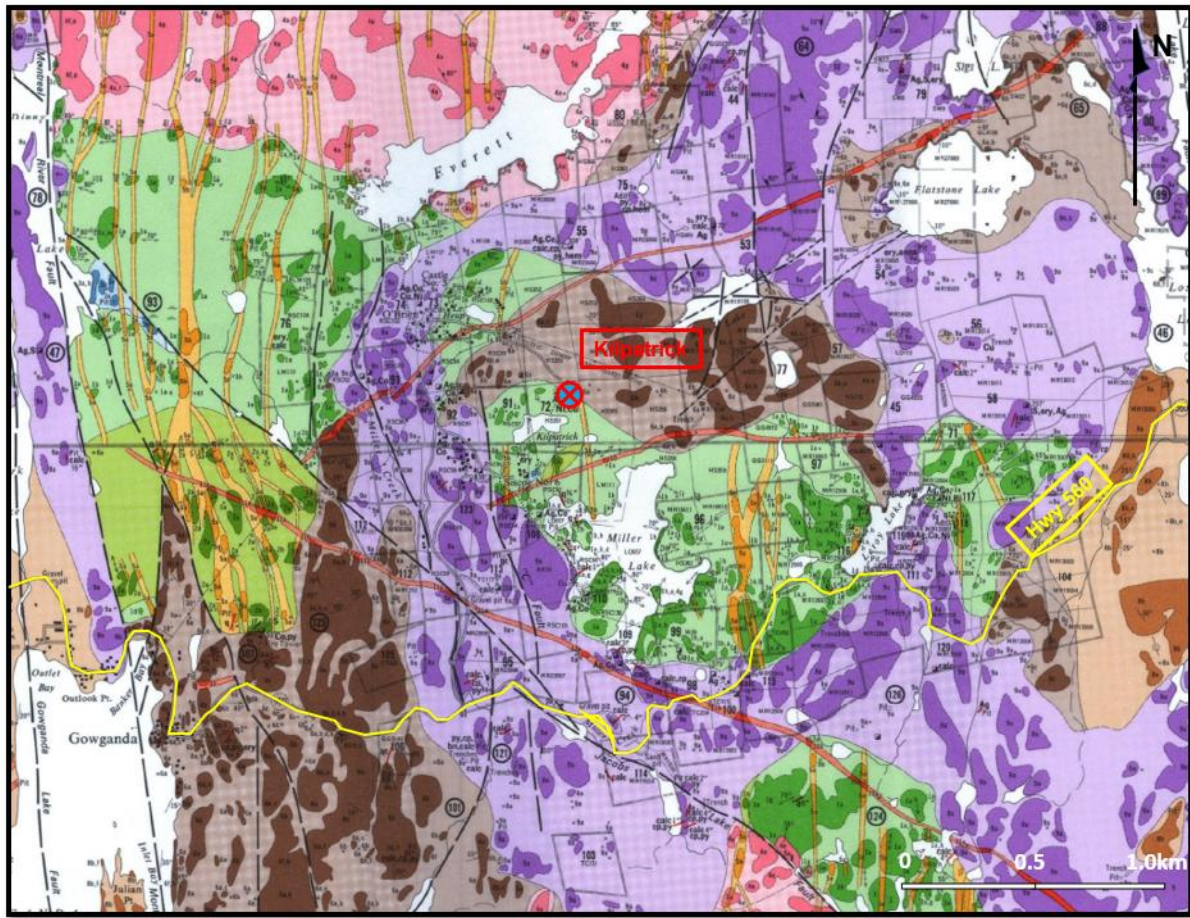

Figure 4. The Gowganda area geology (from McIlwaine, 1978).

Basin aquifers. Proterozoic Ag-Co veins and Archean mineralized zones at Gowganda are hosted in the Huronian Basin and are closely linked to the basement massive sulfide deposits, it is possible that cobalt minerals at the Kilpatrick target also formed from saline basin brine circulation into structural traps.

2.7 TARGET OF INTEREST

The main target of the drill program was the Kilpatrick vein cobalt mineralization in a gap between holes of the 2019 drill program. The drill was set up on an outcrop ridge east of the Capitol shaft and then moved to the north edge of the 2019 strip-ping.

3. DRILLING

3.1 PERMITS

Permit for exploration drilling at the Gowganda project, Capitol Mine Kilpatrick prospect is PR-18-000108.

3.2 DRILLING

The aim of the 2020 drilling on the Gowganda project, Capitol Mine Kilpatrick prospect was to target a deep IP anomaly north of the Capitol shaft, to fill a gap in between holes from the 2019 the Kilpatrick vein drill program and to test the plunge of the cobalt-bearing structures identified by Dr. Lebrun of SRK consulting during his site visit to evaluate possible structural controls for the veining (Figure 5).



Figure 5. Drill Hole Location Plan- the 3 new 2020 holes are in red and 2018 holes in blue.

To accomplish the objective of evaluating this section of the Kilpatrick vein, Battery Mineral Resources Ltd. (BMR) undertook a very limited diamond drilling campaign at the Gowganda Project, Capitol Mine Kilpatrick Prospect between July 7th and 10th,

2020, comprising 3 holes totaling 310 meters. The drilling was completed by G4 Drilling (G4) of Val-d'Or, Quebec, with support services by Canadian Exploration Services (CXS) of Larder Lake, Ontario. Project supervision was provided by F Ploeger and P Doyle of Battery Mineral Resources Corp. (BMR). Collar data for the holes is summarized in Table 2 while the drill hole metadata and complete text logs are given in Appendix 2 & 3. Core samples cut at the CXS facility were then transported to ALS Geochemistry Ltd in Sudbury, Ontario for assay.

Hole ID	mEasting	mNorthing	Elevation (m)	Azimuth	Dip	Depth (m)	Samples Assayed
GKP20016	520312	5279823	406	280	-50	199	73
GKP20017	520313	5279822	406	242	-45	75	35
GKP20018	520292	5279783	402	250	-44	36	18

Table 2. Collar Data for 2020 diamond drill holes.

3.3 RESULTS

Hole GKP20016 of the 2020 drilling on the Gowganda project, Capitol Mine Kilpatrick prospect targeted a deep IP anomaly north of the Capitol shaft that had been interpreted as a possible sulphide source for the Co mineralization in the underlying volcanics. Fanned to the southwest from the same set up, GKP20017 was designed to fill a gap in the Kilpatrick vein system between holes from the 2019 drill program while GKP20018 was collared at the north edge of the 2018 stripping to test the plunge of the cobalt-bearing structures identified by Dr. Lebrun of SRK consulting during his site visit to evaluate possible structural controls for the veining.

Geology

All of the drill holes were collared in dirty Huronian sandstone/ arkose and ended in mafic volcanics with local interbedded lenses of ultramafic flows and graphitic tuffs/ shears. According to the drill logs, the Huronian sedimentary caprock thins from 31.0 to 20.4m (true vertical depth) from north to south. The unconformity is described as sharp and at various angles (40/ 60/ 90 degrees) in the drill holes, sometimes with a thin lens of basal siltstone and/ or gritty conglomerate(?) overlying the basement volcanics and tuffaceous graphitic argillites. The different core angles at the unconformity suggests that bedrock paleo topography may be significant.

The Huronian sediments consist mainly of dirty, light to medium pinkish grey sandstone/ arenite with local lenses/ interbeds of dark grey, well bedded, siltstone. In hole GKP20017, there appears to be well bedded siltstone and a gritty/ pebbly fragmental at the unconformity which is interpreted as a basal grit. The Archean basement package of rocks comprises an interbedded mix of medium to dark green, fine grained,

massive to foliated mafic volcanics/ flows with local lenses and interbeds of mafic tuff. Locally, the mafic tuff becomes foliated, generally when it contains beds lenses of graphitic material. Abbreviated drill logs are provided in Table 3.

Hole ID	from	to	Lithology	Description
GKP20016	0.00	2.64	overburden	
	2.64	4.66	siltstone	bedded/ laminated @ 55
	4.66	5.10	vein zone	two 2-8mm cobaltite veins
	5.10	40.60	arkose	with argillite interbeds
	40.60	43.57	graphitic tuff	sheared
	43.57	83.24	mafic flows	with interbedded tuff units
	83.24	86.90	porphyry dike	
	86.90	109.20	mafic flows	with interbedded tuff units
	109.20	120.58	graphitic tuff	sheared with interbedded mafic flows
	120.58	199.00	mafic flows	with interbedded ultramafic units
		199.00	EOH	
GKP20017	0.00	1.50	overburden	
	1.50	36.85	arkose	with argillite interbeds- no Co vein noted
	36.85	38.50	basal sediments	basal mudstones and grit/ conglomerate
	38.50	41.05	mafic flows	with interbedded tuff units
	41.05	75.00	graphitic tuff	sheared with interbedded mafic flows
		75.00	EOH	
GKP20018	0.00	0.98	overburden	
	0.98	10.30	arkose	with argillite interbeds
	10.30	10.66	vein zone	two parallel 1cm cobaltite veins
	10.66	28.67	arkose	with argillite interbeds
	28.67	36.00	mafic flows	with interbedded tuff units
		36.00	EOH	

Table 3. Abbreviated logs for the 2020 diamond drill holes.

Mineralization

In the 2019 drilling, it was found that mineralization occurred as veins/ stringers in both of the structures mapped on surface in the stripped area, either as fracture zones in the projected position of both veins/ structures, or, concentrated only along the west-erly structure. To the north in the vicinity of the original Capitol Cobalt Shaft and the current drilling, the 2019 holes did not intersect an actual vein/ stringer zone, but rather

traversed sections of 30m- 40m (core length) in which numerous occurrences of Cobalt mineralization were noted along fractures using an XRF scanner. During a site visit by Dr. Lebrun of SRK Consulting in August 2019, the Kilpatrick veins were interpreted as either extensional, hybrid, or shear veins with possible cobalt bearing plunge structures identified at an approximate orientation of 350/ 65 and found at the intersection of steeply dipping N-S and NW veins.

In the current drilling, the cobalt mineralization in hole GKP20016 (1.86% Co/ 0.3m) occurred unexpectedly near the top of the hole as two 2- 8mm, undulating cobaltite veinlets with erythrite coated vugs near the upper contact accompanied by several sub millimeter scale mineralized fractures. No cobalt mineralization was encountered in hole GKP20017, while in hole GKP20018, the vein was intersected as projected from the surface mapping. It is described as “two parallel cm-scale (~1 cm) vuggy Co- and Ni-bearing veins with minor green annabergite @ 10.33 m and 10.57 m @ 25 and 30 DTCA, respectively.” Assays over this interval returned values of 2.85% Co and 2.85% Ni/ 0.5m. A summary of significant/ anomalous assays is provided in Table 4 and a complete listing of all ALS assay results and certificates in Appendix 4 & 5. Cross sections of the holes are presented in Appendix 6.

Hole ID	From	To	Width	Sample ID	ALS Report	Cobalt ppm/ %	Silver ppm	Copper ppm	Nickel ppm/ %	Bismuth ppm	Arsenic ppm/ %
GKP20016	4.7	5	0.3	18108	SD20152302	1.86%	1.31	27.5	2480	45.7	2.61%
GKP20016	40	41	1	18116	SD20152302	68.1	2.21	822	523	0.47	250
GKP20016	41	42	1	18117	SD20152302	79.1	1.8	182	691	0.04	107.5
GKP20016	113	114	1	18147	SD20152302	79.2	1.36	662	200	0.68	38.6
GKP20016	147.5	148.5	1	18168	SD20152302	106.5	0.13	92.4	1195	0.04	77.6
GKP20017	1.5	2.5	1	18179	SD20157278	146	0.24	32.2	69.9	1.82	96.5
GKP20017	2.5	3.5	1	18182	SD20157278	156.5	0.18	33	91.1	1.74	122
GKP20017	37	38	1	18200	SD20157278	61.4	2.6	1135	233	3.64	202
GKP20018	10.2	10.7	0.5	18216	SD20157279	2.85%	0.89	4.5	2.85%	394	8.56%
GKP20018	10.7	11.2	0.5	18218	SD20157279	391	0.13	34.2	657	5.3	849
GKP20018	11.2	12.2	1	18219	SD20157279	292	0.08	9.6	163	1.42	408
GKP20018	25.9	26.9	1	18222	SD20157279	717	3.87	18.8	179.5	5.78	1065

Table 4. Significant assays for the 2020 diamond drill holes.

3.4 SUMMARY AND RECOMMENDATIONS

Summary

Battery Mineral Resources Ltd. (BMR) undertook a very limited diamond drilling campaign at the Gowganda Project, Capitol Mine Kilpatrick Prospect between July 7th and 10th, 2020, comprising 3 holes totaling 310 meters. The drilling was completed by G4 Drilling (G4) of Val-d’Or, Quebec, with support services by Canadian Exploration Services (CXS) of Larder Lake, Ontario. Project supervision was provided by F Ploeger and P Doyle of Battery Mineral Resources Corp. (BMR). Core samples were sent to ALS Geochemistry Ltd in Sudbury, Ontario for assay.

The aim of the 2020 drilling was to target a deep IP anomaly north of the Capitol shaft (GKP20016), to fill a gap in between holes from the 2019 the Kilpatrick vein drill program (GKP20017), and to test the plunge of the cobalt-bearing structures (GKP20018).

All of the drill holes were collared in dirty Huronian sandstone/ arkose and ended in mafic volcanics with local interbedded lenses of ultramafic flows and graphitic tuffs/ shears. The Huronian sedimentary caprock thins from 31.0 to 20.4m (true vertical depth) from north to south, the unconformity being sharp and at various angles (40/ 60/ 90 degrees) suggesting that bedrock paleo topography may be significant. Occasionally, a thin lens of basal siltstone and/ or gritty conglomerate(?) overlying the basement volcanics and tuffaceous graphitic argillites was noted.

Cobalt mineralization in hole GKP20016 (1.86% Co/ 0.3m) was intersected near the top of the hole as two 2- 8mm, undulating cobaltite veinlets with erythrite coated vugs near the upper contact accompanied by several sub millimeter scale mineralized fractures. No cobalt mineralization was encountered in hole GKP20017, while in hole GKP20018, the vein was described as “two parallel cm-scale (~1 cm) vuggy Co- and Ni-bearing veins with minor green annabergite that returned values of 2.85% Co and 2.85% Ni/ 0.5m.

Recommendations

The unexpected intersection of the cobalt vein at the top of hole GKP20016 infers the presence of a possible second vein system that is parallel with the main vein or is a cross- cutting feature, both of which warrant follow up work. As concluded after the 2019 drill program, the style of mineralization, cobalt infilling of fractures, and veins/ stringers, implies that there was fluid channeling through the underlying volcanic package initiated by the intrusion of the Nipissing Diabase sill. The fluids may have scavenged sulphur, arsenic and cobalt from the host volcanics and interflow sediments which were subsequently trapped under the sedimentary cap, finding their way into fractured zones and any minor slips/ joints/ faults/ dilatant features within the sediments where the cobalt mineralization was deposited.

It is recommended that:

- 1) the outcrop west of the collars of holes GKP20016/ 17 be stripped of overburden to uncover the orientation/ details of the unexpected veining at the top of hole 16. In conjunction with this stripping, the 2019 stripped area be re- examined in detail to locate any possible parallel or crosscutting fractures that may host Co mineralized veins. The possible presence of additional veining may require reinterpretation of the structural controls of the vein system and provide additional targets;

-
- 2) a 3-D model of the Capitol area, including the 2018 IP survey and 2019 diamond drilling, the 3 new drill holes, and the mapping of the stripped areas be incorporated into a 3-D model of the Capitol property;
 - 3) fluid channeling through the underlying volcanic package initiated by the intrusion of the Nipissing Diabase sill may have scavenged sulphur, arsenic and cobalt from the host volcanics and interflow sediments and redeposited them in structurally controlled fluid conduits. Continued migration upwards may subsequently have channelled these fluids under the Huronian sedimentary cap at the unconformity where they migrated into structural features and were deposited. Therefore, possible structural shears in the volcanics or ponding under the sediments at the unconformity could be modelled and provide drill targets.
 - 4) Further detailed mapping should be conducted along the Kilpatrick trench with a focus on identifying any secondary shear indicators which may assist in targeting possible Cobalt mineralized plunge structures;
 - 5) Continue modelling the adjacent historic mine workings from Capitol to Bonsall Mines looking for any indicators of possible mineralization hosted in the sediments, Keewatin metavolcanics, or underlying diabase sill. The modelling may also provide insight for any structures that may have acted as fluid conduits for mineralization on adjacent properties that may apply to the Capitol.
 - 6) the immediate area around the stripped areas be mapped in detail and incorporated into the 3-D model to aid in the geological interpretation of the site with respect to veining, structure, and possible influence of basement paleo topography on the veining and as a source/ conduit for the mineralizing fluids.

4. REFERENCES CITED

- Andrews, A.J., Owsiaci, L., Kerrich, R., and Strong, D.F. (1986a). The silver deposits at Cobalt and Gowganda, Ontario. I: Geology, petrography, and whole-rock geochemistry: *Canadian Journal of Earth Sciences*, v.23 (10), p. 1480-1506.
- Andrews, A.J., Masliwec, A., Morris, W.A., Owsiaci, L., and York, D. (1986b). The silver deposits at Cobalt and Gowganda, Ontario. II: An experiment in age determinations employing radiometric and paleomagnetic measurements: *Canadian Journal of Earth Sciences*, v.23 (10), p. 1507-1518.
- Google Earth Pro. (2019). *Location of the Gowganda Project*. 47°40'16.71"N, 80°43'46.78"W, eye alt 255.46km, Viewed November 19, 2019. <<http://www.google.com/earth/index.html>>.
- Hanych, W. (1999). *Roy Lacarte Property, Geological Evaluation*. Tyrrell Township, Timiskaming District, Northeastern Ontario.
- Hendrickson, M. (2019/07/15). *Evaluation of the Kilpatrick Prospect*. Battery Mineral Resources.* *Internal source may not be accessible to general public*.
- Hitzman, M.W., Bookstrom, A. A., Slack, J. F., and Zientek, M. L. (2016). Cobalt—Styles of Deposits and the Search for Primary Deposits: USGS Open-File Report 2017–1155, 53 p.
- Jambor, J.L. (1971). *The Nipissing Diabase*. *The Canadian Mineralogist*, 11(1):34-75.
- Joyce, J.K. (n.d.). *The Cobalt-Gowganda Silver Mining Area*. Retrieved from https://www.davidkjoyceminerals.com/pagefiles/articles_cobaltgowganda.asp.
- Kerrich, R., Strong, D.F., Andrews, A.J., and Owsiaci, L. (1986) The silver deposits at Cobalt and Gowganda, Ontario. III: Hydrothermal regimes and source reservoirs—evidence from H, O, C, and Sr isotopes and fluid inclusions: *Canadian Journal of Earth Sciences*, v.23 (10), p. 1519-1550.
- Lebrun, E. (2019). Memo on a site visit to the Gowganda project. SRK Consulting, p. 1-5.
- Lindsey, D.A. (1969). *Glacial Sedimentology of the Precambrian Gowganda Formation, Ontario, Canada*. GSA Bulletin, 80 (9): p. 1685-1702.
- McIlwaine, W.H. (1978). Geology of the Gowganda Lake – Miller Lake Silver Area; Ontario Geological Survey, Geological Report 175, 185 p.

Palmer, H. C.; Ernst, R. E.; Buchan, K. L. (2007). "Magnetic Fabric Studies of the Nipissing sill province and Senneterre dykes, Canadian shield, and Implications for Emplacement". Canadian Journal of Earth Sciences. NRC Research Press 44 (4): p. 507–528.

Ploeger, F. (2019/04/10). Gowganda Capitol Shaft Drilling: Preliminary Observations. Batter Mineral Resources. Internal source may not be accessible to general public.*

Siddom, James P. (1999). Differential Uplift of the Archean Basement North of the Sudbury Basin: Petrographic Evidence from the Matachewan Dyke Swarm (submitted in conformity with the requirements for the degree of M.Sc. Graduate Department of Geology University of Toronto thesis).

Siemiatkowska, K.M. (1977). Geology of the Wakomata Lake Area, District of Algoma. Ontario Division of Mines: Geoscience Report 151.

5. QUALIFICATIONS

CERTIFICATE OF QUALIFICATION AND CONSENT

I, Frank Rainer Ploeger of the town of Virginiatown, Province of Ontario, do hereby certify:

- 1) That I am a Consulting Geologist and reside at 21 Waite Avenue, Virginiatown, Ontario, P0K 1X0.
- 2) That I graduated from Queen's University at Kingston, Ontario with a Bachelor of Applied Science degree in 1973; and, that I completed 2 years of an MSc program at McMaster University in Hamilton, Ontario (1980- 1982).
- 3) That I am a **member in good standing of the Association of Geoscientists of Ontario (#479), the Association of Professional Engineers and Geoscientists of Saskatchewan (#10852, non- practicing), the Geological Association of Canada, the Prospectors and Developers Association, and the Northern Prospectors Association.** I have received a temporary permit (#2153) to practice in Quebec from the Ordre des geologues du Quebec pending acceptance by the Office quebequois de la langue francaise (OQLF).
- 4) That I have practiced my profession as a mineral exploration and mine geologist for a period of about 45 years.
- 5) This document is based on information various public documents and my personal observations during several visits to the property.

Although the information supplied to me is believed to be accurate and all reasonable care has been taken in the completion of this report, I hereby disclaim any and all liability arising out of its use and circulation. While I stand behind my interpretations, I cannot guarantee the accuracy of the source information and the use of this report or any part thereof shall be at the user's sole risk.

- 6) I have no interest, either directly or indirectly, in the subject property or client company.
- 7) *My written permission is required for the release of any summary or excerpt.*

Frank R. Ploeger

Virginiatown, Ontario, August 27, 2019

CERTIFICATE OF QUALIFICATION AND CONSENT

I, Peter James Doyle of the city of Richmond Hill, Province of Ontario, do hereby certify:

- 1) That I am an Exploration Geologist and reside at 79 Naughton Drive, Richmond Hill Ontario, L4C8B2.
- 2) That I graduated from Laurentian University at Sudbury, Ontario with an Honours Bachelor of Science degree in 1980.
- 3) That I am a **Fellow in good standing of the Australian Institute of Mining & Metallurgy (AUSIMM # 208850) as well as a member in good standing of Geological Association of Canada (GAC F0146); Canadian Institute of Mining & Metallurgy (CIMM # 91602); Prospectors & Developers Association of Canada (PDAC # 707); Society for Geology Applied to Mineral Deposits (SGA# 1333-08) and Society of Economic Geologists (SEG # 216720).**
- 4) That I have practiced my profession in various roles as a Mineral Exploration Geologist, Exploration Manager and Vice President of Exploration for a period of about 39 years principally within Canada & Australia as well as globally in United States of America, Mexico, Indonesia, China, Mongolia, Brazil, Argentina, and Guyana.
- 5) This document is based on information various public documents and my personal observations during visits to the property during the exploration program.
Although the information supplied to me is believed to be accurate and all reasonable care has been taken in the completion of this report, I hereby disclaim any and all liability arising out of its use and circulation. While I stand behind my interpretations, I cannot guarantee the accuracy of the source information and the use of this report or any part thereof shall be at the user's sole risk.
- 6) I am currently employed full time as Exploration Manager – Canada for Battery Mineral Resources Limited and was directly involved in the planning and execution of the exploration program documented in this report.
- 7) *My written permission is required for the release of any summary or excerpt.*

Peter J. Doyle

Richmond Hill, Ontario, August 27, 2019

6. INSTRUMENT SPECIFICATIONS

Trimble GeoXT¹



STANDARD FEATURES

System

- Windows Mobile 6.1 (Classic edition)
- VGA display (480 x 640), sunlight-readable color touch screen
- Integrated Bluetooth 1.2 wireless technology
- Integrated 802.11b/g wireless LAN
- Ergonomic cable-free handheld
- Rugged and water-resistant design
- All-day internally rechargeable Li-ion battery
- Marvell 520 MHz XScale processor
- 128 MB RAM
- 1 GB non-volatile Flash data storage
- Sealed SD/SDHC card slot
- Integrated speaker and microphone

GPS

- Integrated high-performance GPS/SBAS1 receiver and L1 antenna

¹ Trimble instrument information available from: <https://seafloorssystems.com/support/brochures/trimble-docs/43-trimble-geoxt-handheld-gps-receiver/file>

-
- Submeter real-time or 50 cm postprocessed accuracy
 - RTCM and CMR real-time correction support
 - TSIP and NMEA protocol support
 - EVEREST multipath rejection technology

Standard Software

- GPS Controller for control of integrated GPS and in-field mission planning
- GPS Connector for connecting integrated GPS to external ports
- Microsoft Office Mobile
- Transcriber (handwriting recognition)

Standard Accessories

- Support module
- AC Power supply with International adapter kit
- USB data cable
- Stylus(x2)
- Screen protectors (2-pack)
- Quick Start Guide
- Getting Started CD
- Hand strap
- Pouch

OPTIONAL FEATURES

Optional Software

- Terra Sync software
- Trimble GPS correct extension for ESRI ArcPad software
- GPS Pathfinder Tools Software Development Kit (SDK)
- GPS Pathfinder Office software
- Trimble GPSAnalyst™ extension for ESRI ArcGIS Desktop software
- TrimPix™ Pro system

Optional Accessories

- TDL 3G cellular modem accessory
- Power/serial clip (9-pin RS-232 serial connector and power input)
- Vehicle power adaptor
- Null modem cable
- Backpack kit
- Hard carry case
- Tempest™ antenna
- External patch antenna
- Pole-mountable ground plane
- Baseball cap with patch antenna pocket

- 2 meter range pole
- Range pole bracket
- Geo Beaconreceiver
- Anti-glare screen protectors (2-pack)

TECHNICAL SPECIFICATIONS

Physical

Size	21.5 cm x 9.9 cm x 7.7 cm (8.5 in x 3.9 in x 3.0 in)
Weight	0.80 kg (1.76 lbs) with battery
Processor	520 MHz Marvell PXA-270 XScale processor
Memory	128 MB RAM and 1 GB internal Flash storage
Battery	Internal 7500 mAh lithium-ion 27.8 Watt-hours, rechargeable in unit
Power usage	
Low (no GPS or backlight)	1.8 Watts
Normal (with GPS and backlight ³)	2.6 Watts
High (with GPS, backlight ³ , Bluetooth, and wireless LAN) ⁴	3.7 Watts

Environmental

Operating temperature	-20 °C to +60 °C (-4 °F to 140 °F)
Storage temperature	-30 °C to +70 °C (-22 °F to 158 °F)
Casing	Dust-proof and resistant to heavy wind-driven rain per IP 65 standard Slip-resistant grip, shock and vibration resistant
Drop	1.2 m (4 ft) MIL-STD-810F, Method 516.5, Procedure IV

Input/Output

Expansion	SD card slot (SD or SDHC storage cards)
Display	8.9 cm (3.5 in) VGA (480 x 640 pixel) TFT, 16-bit (65,536) colors LED back light
Interface	Touch screen, 10 hardware control keys, power status LED Audio system events, warnings, and notifications Soft Input Panel (SIP) virtual keyboard and handwriting recognition software
Audio	Microphone and speaker, record and playback utilities
I/O	USB 1.1 client via support module Serial via optional 9-pin RS-232 power/serial clip adaptor
Radios ⁵	Bluetooth 1.2, Wireless LAN 802.11b/g

GPS

Channels	14 (12 L1 code and carrier, 2 SBAS)
Integrated real-time	SBAS ¹ (dual-channel tracking)
Update rate	1 Hz
Time to first fix	30 seconds (typical)
Protocols	
Data output	TSIP, NMEA-0183 v3.0 (GGA, VTG, GLL, GSA, ZDA, GSV, RMC)
Real-time corrections	RTCM 2.x, RTCM 3.0, CMR, CMR+

Accuracy (HRMS)⁶ after differential correction

Code postprocessed	50 cm
Carrier postprocessed ⁷	
With 10 minutes tracking satellites.....	20 cm
With 20 minutes tracking satellites.....	10 cm
With 45 minutes tracking satellites	1 cm
Real-time (SBAS ¹ or external correction source)	Submeter

- 1 SBAS (Satellite Based Augmentation System). Includes WAAS available in North America only, EGNOS available in Europe only, and MSAS available in Japan only.
- 2 Power/serial clip also required.
- 3 With backlight at default setting (50% brightness).
- 4 Power draw will vary depending on radio usage.
- 5 Bluetooth and wireless LAN type approvals are country specific. GeoExplorer 2008 series handhelds have Bluetooth and wireless LAN approval in the U.S. and in most European countries. For further information please consult your local reseller.
- 6 Horizontal Root Mean Squared accuracy, 1-sigma (68%). Except in conditions where most GPS signals are affected by trees, or buildings, or other objects. Except when using VRS corrections, accuracy varies with proximity to base station by +1 ppm for code postprocessing and real-time.
- 7 Postprocessed carrier accuracy varies with proximity to base station by +2 ppm. 45 minute carrier capability applies only to the GPS Pathfinder Office software and is limited to 10km from the base station.

7. APPENDIX

Data on accompanying disc includes:

- 1.) Drill Hole Metadata
- 2.) Drill Hole Text Logs
- 3.) Assay Data
- 4.) Certificates of Analyses
- 5.) Cross Section Graphic Logs with Assays
- 6.) Plan Maps

Tenure ID	Reference Number	Project	Cell ID(s)	Tenure Type	Tenure Status	Anniversary Date	Due Date	Holder	Area (ha)	Township / Area	Work Required	Work Applied	Available Consultation Reserve	Available Exploration Reserve	Total Approved Reserve
100212	1	Gowganda	41P10K310	BCMC	Active	2021-06-26	2021-06-26	(100) BATTERY MINERAL RESOURCES LIMITED	11.43	VAN HISE	\$ 200	\$ 400	\$ -	\$ 20	\$ 20
100660	2	Gowganda	41P10K346	BCMC	Active	2021-06-26	2021-06-26	(100) BATTERY MINERAL RESOURCES LIMITED	20.87	VAN HISE	\$ 200	\$ 400	\$ -	\$ 20	\$ 20
101306	3	Gowganda	41P10J383	SCMC	Active	2021-06-09	2021-06-09	(100) BATTERY MINERAL RESOURCES LIMITED	21.75	HAULTAIN, NICOL	\$ 200	\$ 400	\$ -	\$ 962	\$ 962
101583	7	Gowganda	41P10J249	SCMC	Active	2021-10-31	2021-10-31	(100) BATTERY MINERAL RESOURCES LIMITED	21.73	HAULTAIN	\$ 400	\$ 800	\$ -	\$ 233	\$ 233
101584	8	Gowganda	41P10J248	SCMC	Active	2021-10-31	2021-10-31	(100) BATTERY MINERAL RESOURCES LIMITED	5.04	HAULTAIN	\$ 200	\$ 400	\$ -	\$ 269	\$ 269
101585	9	Gowganda	41P10J288	BCMC	Active	2021-10-31	2021-10-31	(100) BATTERY MINERAL RESOURCES LIMITED	0.11	HAULTAIN	\$ 200	\$ 400	\$ -	\$ 20	\$ 20
101771	11	Gowganda	41P10J324	SCMC	Active	2021-10-31	2021-10-31	(100) BATTERY MINERAL RESOURCES LIMITED	21.74	HAULTAIN	\$ 200	\$ 400	\$ -	\$ 122	\$ 122
102256	13	Gowganda	41P10F135	SCMC	Active	2021-01-19	2021-01-19	(100) BATTERY MINERAL RESOURCES LIMITED	21.76	NICOL	\$ 400	\$ 400	\$ -	\$ 40	\$ 40
103067	15	Gowganda	41P10K201	BCMC	Active	2021-10-20	2021-10-20	(100) BATTERY MINERAL RESOURCES LIMITED	1.77	VAN HISE	\$ 200	\$ 400	\$ -	\$ 20	\$ 20
103637	16	Gowganda	41P10F088	SCMC	Active	2021-02-09	2021-02-09	(100) BATTERY MINERAL RESOURCES LIMITED	21.75	MILNER	\$ 400	\$ 800	\$ -	\$ 40	\$ 40
103754	17	Gowganda	41P10G238	SCMC	Active	2021-02-23	2021-02-23	(100) BATTERY MINERAL RESOURCES LIMITED	21.77	LAWSON	\$ 400	\$ 800	\$ -	\$ 40	\$ 40
103755	18	Gowganda	41P10G236	SCMC	Active	2021-02-23	2021-02-23	(100) BATTERY MINERAL RESOURCES LIMITED	21.77	LAWSON	\$ 400	\$ 800	\$ -	\$ 40	\$ 40
103765	19	Gowganda	41P10J251	SCMC	Active	2020-12-16	2020-12-16	(100) BATTERY MINERAL RESOURCES LIMITED	21.73	HAULTAIN	\$ 400	\$ 800	\$ -	\$ 78	\$ 78
103954	20	Gowganda	41P10G025	BCMC	Active	2021-04-23	2021-04-23	(100) BATTERY MINERAL RESOURCES LIMITED	0.10	NICOL	\$ 200	\$ 200	\$ -	\$ 563	\$ 563
104078	21	Gowganda	41P10F245	SCMC	Active	2021-03-28	2021-03-28	(100) BATTERY MINERAL RESOURCES LIMITED	12.03	MILNER	\$ 200	\$ 400	\$ -	\$ -	\$ -
104331	22	Gowganda	41P10J368	BCMC	Active	2021-10-31	2021-10-31	(100) BATTERY MINERAL RESOURCES LIMITED	0.01	HAULTAIN	\$ 200	\$ 400	\$ -	\$ 242	\$ 242
104437	23	Gowganda	41P10F232	BCMC	Active	2021-02-09	2021-02-09	(100) BATTERY MINERAL RESOURCES LIMITED	19.04	MILNER	\$ 200	\$ 400	\$ -	\$ 14	\$ 14
104554	24	Gowganda	41P10F228	BCMC	Active	2021-02-09	2021-02-09	(100) BATTERY MINERAL RESOURCES LIMITED	5.22	MILNER	\$ 200	\$ 400	\$ -	\$ 14	\$ 14
104555	25	Gowganda	41P10F222	SCMC	Active	2021-02-09	2021-02-09	(100) BATTERY MINERAL RESOURCES LIMITED	21.77	MILNER	\$ 400	\$ 600	\$ -	\$ 20	\$ 20
104931	26	Gowganda	41P10L216	BCMC	Active	2021-05-02	2021-05-02	(100) BATTERY MINERAL RESOURCES LIMITED	3.87	VAN HISE	\$ 200	\$ 400	\$ -	\$ -	\$ -
105493	28	Gowganda	41P10F310	SCMC	Active	2021-06-27	2021-06-27	(100) BATTERY MINERAL RESOURCES LIMITED	21.77	HAULTAIN	\$ 400	\$ 400	\$ -	\$ 471	\$ 471
105547	29	Gowganda	41P10H225	SCMC	Active	2021-02-23	2021-02-23	(100) BATTERY MINERAL RESOURCES LIMITED	21.77	LAWSON	\$ 400	\$ 800	\$ -	\$ 40	\$ 40
106121	30	Gowganda	41P10L090	SCMC	Active	2020-12-15	2020-12-15	(100) BATTERY MINERAL RESOURCES LIMITED	21.72	KNIGHT	\$ 400	\$ 800	\$ -	\$ 40	\$ 40
106140	31	Gowganda	41P10L129	SCMC	Active	2020-12-15	2020-12-15	(100) BATTERY MINERAL RESOURCES LIMITED	21.72	KNIGHT	\$ 400	\$ 800	\$ -	\$ 40	\$ 40
106402	32	Gowganda	41P10F330	BCMC	Active	2021-06-27	2021-06-27	(100) BATTERY MINERAL RESOURCES LIMITED	13.90	MILNER	\$ 200	\$ 200	\$ -	\$ 301	\$ 301
107307	35	Gowganda	41P10F184	SCMC	Active	2021-02-09	2021-02-09	(100) BATTERY MINERAL RESOURCES LIMITED	21.76	MILNER	\$ 400	\$ 800	\$ -	\$ 40	\$ 40
107308	36	Gowganda	41P10F183	SCMC	Active	2021-02-09	2021-02-09	(100) BATTERY MINERAL RESOURCES LIMITED	21.76	MILNER	\$ 400	\$ 800	\$ -	\$ 40	\$ 40
107449	37	Gowganda	41P10J273	BCMC	Active	2021-02-23	2021-02-23	(100) BATTERY MINERAL RESOURCES LIMITED	18.44	HAULTAIN	\$ 200	\$ 400	\$ -	\$ 20	\$ 20
107604	38	Gowganda	41P10I135	SCMC	Active	2021-04-13	2021-04-13	(100) BATTERY MINERAL RESOURCES LIMITED	21.72	CHOWN,HAULTAIN	\$ 400	\$ 800	\$ -	\$ 40	\$ 40
108343	39	Gowganda	41P10H441	SCMC	Active	2021-02-23	2021-02-23	(100) BATTERY MINERAL RESOURCES LIMITED	21.78	LAWSON	\$ 400	\$ 800	\$ -	\$ 40	\$ 40
108942	43	Gowganda	41P10F127	SCMC	Active	2021-02-09	2021-02-09	(100) BATTERY MINERAL RESOURCES LIMITED	21.76	MILNER	\$ 400	\$ 800	\$ -	\$ 40	\$ 40
109572	44	Gowganda	41P10J335	BCMC	Active	2021-02-23	2021-02-23	(100) BATTERY MINERAL RESOURCES LIMITED	11.79	CHOWN,HAULTAIN	\$ 200	\$ 400	\$ -	\$ 14	\$ 14
109613	45	Gowganda	41P10K394	SCMC	Active	2021-06-26	2021-06-26	(100) BATTERY MINERAL RESOURCES LIMITED	21.75	HAULTAIN, MILNER, NICOL, VAN HISE	\$ 200	\$ 400	\$ -	\$ 40	\$ 40
109791	46	Gowganda	41P10F274	SCMC	Active	2021-03-28	2021-03-28	(100) BATTERY MINERAL RESOURCES LIMITED	21.77	MILNER, NICOL	\$ 400	\$ 800	\$ -	\$ -	\$ -
111137	51	Gowganda	41P10H062	SCMC	Active	2021-02-23	2021-02-23	(100) BATTERY MINERAL RESOURCES LIMITED	21.75	LAWSON	\$ 400	\$ 800	\$ -	\$ 40	\$ 40
111138	52	Gowganda	41P10H061	SCMC	Active	2021-02-23	2021-02-23	(100) BATTERY MINERAL RESOURCES LIMITED	21.75	LAWSON	\$ 400	\$ 800	\$ -	\$ 40	\$ 40
111300	54	Gowganda	41P10E056	BCMC	Active	2021-01-19	2021-01-19	(100) BATTERY MINERAL RESOURCES LIMITED	9.89	MILNER	\$ 200	\$ 200	\$ -	\$ 20	\$ 20
111301	55	Gowganda	41P10E117	SCMC	Active	2021-01-19	2021-01-19	(100) BATTERY MINERAL RESOURCES LIMITED	21.76	MILNER	\$ 400	\$ 400	\$ -	\$ 40	\$ 40
111562	57	Gowganda	41P10F131	SCMC	Active	2021-02-09	2021-02-09	(100) BATTERY MINERAL RESOURCES LIMITED	21.76	MILNER	\$ 400	\$ 800	\$ -	\$ 40	\$ 40
111615	58	Gowganda	41P10G067	BCMC	Active	2021-04-03	2021-04-03	(100) BATTERY MINERAL RESOURCES LIMITED	13.45	NICOL	\$ 200	\$ 400	\$ -	\$ 65	\$ 65
111618	59	Gowganda	41P10H104	SCMC	Active	2021-02-23	2021-02-23	(100) BATTERY MINERAL RESOURCES LIMITED	21.76	LAWSON	\$ 400	\$ 800	\$ -	\$ 40	\$ 40
112074	62	Gowganda	41P10K205	SCMC	Active	2021-04-27	2021-04-27	(100) BATTERY MINERAL RESOURCES LIMITED	21.73	VAN HISE	\$ 400	\$ 800	\$ -	\$ -	\$ -
112075	63	Gowganda	41P10K221	BCMC	Active	2021-04-27	2021-04-27	(100) BATTERY MINERAL RESOURCES LIMITED	19.17	VAN HISE	\$ 200	\$ 400	\$ -	\$ -	\$ -
112389	64	Gowganda	41P10I125	BCMC	Active	2021-04-04	2021-04-04	(100) BATTERY MINERAL RESOURCES LIMITED	14.34	HAULTAIN	\$ 200	\$ 420	\$ -	\$ -	\$ -
112501	65	Gowganda	41P10G300	SCMC	Active	2021-02-23	2021-02-23	(100) BATTERY MINERAL RESOURCES LIMITED	21.77	LAWSON	\$ 400	\$ 800	\$ -	\$ 40	\$ 40
112736	66	Gowganda	41P10F045	SCMC	Active	2021-02-09	2021-02-09	(100) BATTERY MINERAL RESOURCES LIMITED	21.75	MILNER	\$ 400	\$ 800	\$ -	\$ 40	\$ 40
112737	67	Gowganda	41P10H302	BCMC	Active	2021-02-23	2021-02-23	(100) BATTERY MINERAL RESOURCES LIMITED	13.88	LAWSON	\$ 200	\$ 400	\$ -	\$ 20	\$ 20
112893	68	Gowganda	41P10G009	BCMC	Active	2021-03-29	2021-03-29	(100) BATTERY MINERAL RESOURCES LIMITED	5.67	NICOL	\$ 200	\$ 400	\$ -	\$ -	\$ -
112935	69	Gowganda	41P10J248	BCMC	Active	2021-02-14	2021-02-14	(100) BATTERY MINERAL RESOURCES LIMITED	14.58	HAULTAIN	\$ 200	\$ 400	\$ -	\$ 202	\$ 202
112997	70	Gowganda	41P10J170	BCMC	Active	2021-04-04	2021-04-04	(100) BATTERY MINERAL RESOURCES LIMITED	7.48	HAULTAIN	\$ 200	\$ 400	\$ -	\$ -	\$ -
112998	71	Gowganda	41P10J210	BCMC	Active	2021-04-04	2021-04-04	(100) BATTERY MINERAL RESOURCES LIMITED	5.38	HAULTAIN	\$ 200	\$ 400	\$ -	\$ -	\$ -
113063	72	Gowganda	41P10K164	SCMC	Active	2021-04-27	2021-04-27	(100) BATTERY MINERAL RESOURCES LIMITED	21.73	VAN HISE	\$ 400	\$ 800	\$ -	\$ -	\$ -
113064	73	Gowganda	41P10K207	BCMC	Active	2021-04-27	2021-04-27	(100) BATTERY MINERAL RESOURCES LIMITED	1.80	VAN HISE	\$ 200	\$ 400	\$ -	\$ -	\$ -
113141	74	Gowganda	41P10H221	BCMC	Active	2021-07-23	2021-07-23	(100) BATTERY MINERAL RESOURCES LIMITED	21.74	VAN HISE	\$ 200	\$ 400	\$ -	\$ -	\$ -
113142	75	Gowganda	41P10H261	BCMC	Active	2021-07-23	2021-07-23	(100) BATTERY MINERAL RESOURCES LIMITED	2.92	LAWSON	\$ 200	\$ 400	\$ -	\$ -	\$ -
113143	76	Gowganda	41P10H281	BCMC	Active	2021-07-23	2021-07-23	(100) BATTERY MINERAL RESOURCES LIMITED	1.99	LAWSON	\$ 200	\$ 400	\$ -	\$ -	\$ -
113178	77	Gowganda	41P10G058	BCMC	Active	2021-02-23	2021-02-23	(100) BATTERY MINERAL RESOURCES LIMITED	19.13	LAWSON	\$ 200	\$ 400	\$ -	\$ 20	\$ 20
113180	78	Gowganda	41P10K143	SCMC	Active	2021-04-27	2021-04-27	(100) BATTERY MINERAL RESOURCES LIMITED	21.72	VAN HISE	\$ 400	\$ 800	\$ -	\$ -	\$ -
113296	79	Gowganda	41P10J232	BCMC	Active	2021-02-23	2021-02-23	(100) BATTERY MINERAL RESOURCES LIMITED	13.22	HAULTAIN	\$ 200	\$ 400	\$ -	\$ 20	\$ 20
113365	81	Gowganda	41P10G065	BCMC	Active	2021-08-29	2021-08-29	(100) BATTERY MINERAL RESOURCES LIMITED	3.38	NICOL	\$ 200	\$ 400	\$ -	\$ -	\$ -
113532	82	Gowganda	41P10K326	BCMC	Active	2021-06-30	2021-06-30	(100) BATTERY MINERAL RESOURCES LIMITED	11.79	VAN HISE	\$ 200	\$ 400	\$ -	\$ 14	\$ 14
113564	83	Gowganda	41P10J308	BCMC	Active	2021-02-14	2021-02-14	(100) BATTERY MINERAL RESOURCES LIMITED	19.23	HAULTAIN	\$ 200	\$ 400	\$ -	\$ 20	\$ 20
114345	85	Gowganda	41P10J372	SCMC	Active	2021-10-31	2021-10-31	(100) BATTERY MINERAL RESOURCES LIMITED	21.74	HAULTAIN	\$ 400	\$ 800	\$ -	\$ 40	\$ 40
114403	88	Gowganda	41P10G097	BCMC	Active	2021-02-23	2021-02-23	(100) BATTERY MINERAL RESOURCES LIMITED	11.00	LAWSON	\$ 200	\$ 400	\$ -	\$ 20	\$ 20
114421	89	Gowganda	41P10G034	SCMC	Active	2021-01-13	2021-01-13	(100) BATTERY MINERAL RESOURCES LIMITED	21.75	NICOL	\$ 400	\$ 800	\$ -	\$ 40	\$ 40
114803	90	Gowganda	41P10K347	SCMC	Active	2021-06-26	2021-06-26	(100) BATTERY MINERAL RESOURCES LIMITED	21.74	VAN HISE	\$ 400	\$ 800	\$ -	\$ 213	\$ 213
114981	91	Gowganda	41P10K333	SCMC	Active	2021-07-24	2021-07-24	(100) BATTERY MINERAL RESOURCES LIMITED	21.74	VAN HISE	\$ 200	\$ 400	\$ -	\$ -	\$ -
114990	92	Gowganda	41P10K351	SCMC	Active	2021-06-26	2021-06-26	(100) BATTERY MINERAL RESOURCES LIMITED	21.74	VAN HISE	\$ 400	\$ 800	\$ -	\$ 40	\$ 40
116257	94	Gowganda	41P												

120551	119	Gowanda	41P10L169	SCMC	Active	2020-12-15	2020-12-15	(100) BATTERY MINERAL RESOURCES LIMITED	21.73	KNIGHT	\$ 400	\$ 800	\$ -	\$ 40	\$ 40
120552	120	Gowanda	41P10L190	SCMC	Active	2020-12-15	2020-12-15	(100) BATTERY MINERAL RESOURCES LIMITED	21.73	KNIGHT	\$ 200	\$ 400	\$ -	\$ 40	\$ 40
120553	121	Gowanda	41P10L189	SCMC	Active	2020-12-15	2020-12-15	(100) BATTERY MINERAL RESOURCES LIMITED	21.73	KNIGHT	\$ 200	\$ 400	\$ -	\$ 40	\$ 40
120593	122	Gowanda	41P10G065	BCMC	Active	2021-04-23	2021-04-23	(100) BATTERY MINERAL RESOURCES LIMITED	3.72	NICOL	\$ 200	\$ 200	\$ -	\$ 258	\$ 258
120613	123	Gowanda	41P10L175	SCMC	Active	2021-05-02	2021-05-02	(100) BATTERY MINERAL RESOURCES LIMITED	21.73	VAN HISE	\$ 400	\$ 800	\$ -	\$ -	\$ -
120839	124	Gowanda	41P10G117	SCMC	Active	2021-02-23	2021-02-23	(100) BATTERY MINERAL RESOURCES LIMITED	21.76	LAWSON	\$ 400	\$ 800	\$ -	\$ 72	\$ 72
120840	125	Gowanda	41P10G136	SCMC	Active	2021-02-23	2021-02-23	(100) BATTERY MINERAL RESOURCES LIMITED	21.76	LAWSON	\$ 400	\$ 800	\$ -	\$ 40	\$ 40
121911	128	Gowanda	41P10K369	BCMC	Active	2021-02-09	2021-02-09	(100) BATTERY MINERAL RESOURCES LIMITED	11.73	VAN HISE	\$ 200	\$ 400	\$ -	\$ 1,560	\$ 1,560
121912	129	Gowanda	41P10K386	BCMC	Active	2021-02-09	2021-02-09	(100) BATTERY MINERAL RESOURCES LIMITED	5.45	MILNER,VAN HISE	\$ 200	\$ 400	\$ -	\$ 20	\$ 20
121975	130	Gowanda	41P10J335	BCMC	Active	2020-12-16	2020-12-16	(100) BATTERY MINERAL RESOURCES LIMITED	2.76	CHOWN,HAULTAIN	\$ 200	\$ 400	\$ -	\$ 17	\$ 17
121989	131	Gowanda	41P10J306	BCMC	Active	2021-10-31	2021-10-31	(100) BATTERY MINERAL RESOURCES LIMITED	5.11	HAULTAIN	\$ 200	\$ 400	\$ -	\$ 14	\$ 14
121990	132	Gowanda	41P10J347	SCMC	Active	2021-10-31	2021-10-31	(100) BATTERY MINERAL RESOURCES LIMITED	21.74	HAULTAIN	\$ 400	\$ 800	\$ -	\$ 40	\$ 40
122672	134	Gowanda	41P10J193	SCMC	Active	2021-04-04	2021-04-04	(100) BATTERY MINERAL RESOURCES LIMITED	21.73	HAULTAIN	\$ 400	\$ 800	\$ -	\$ 481	\$ 481
122719	135	Gowanda	41P10J192	SCMC	Active	2021-04-04	2021-04-04	(100) BATTERY MINERAL RESOURCES LIMITED	20.71	HAULTAIN	\$ 200	\$ 400	\$ -	\$ 712	\$ 712
122793	137	Gowanda	41P10H122	BCMC	Active	2021-07-03	2021-07-03	(100) BATTERY MINERAL RESOURCES LIMITED	16.67	LAWSON	\$ 200	\$ 400	\$ -	\$ -	\$ -
122794	138	Gowanda	41P10H181	SCMC	Active	2021-07-03	2021-07-03	(100) BATTERY MINERAL RESOURCES LIMITED	2.50	LAWSON	\$ 200	\$ 400	\$ -	\$ -	\$ -
122795	139	Gowanda	41P10H202	BCMC	Active	2021-07-23	2021-07-23	(100) BATTERY MINERAL RESOURCES LIMITED	21.76	LAWSON	\$ 400	\$ 800	\$ -	\$ -	\$ -
122924	140	Gowanda	41P10J353	BCMC	Active	2021-10-31	2021-10-31	(100) BATTERY MINERAL RESOURCES LIMITED	0.85	HAULTAIN	\$ 200	\$ 400	\$ -	\$ 14	\$ 14
123188	141	Gowanda	41P10F688	SCMC	Active	2021-02-09	2021-02-09	(100) BATTERY MINERAL RESOURCES LIMITED	21.75	MILNER	\$ 400	\$ 800	\$ -	\$ 40	\$ 40
123215	142	Gowanda	41P10F303	SCMC	Active	2021-03-28	2021-03-28	(100) BATTERY MINERAL RESOURCES LIMITED	21.77	MILNER	\$ 400	\$ 800	\$ -	\$ -	\$ -
123216	143	Gowanda	41P10F325	SCMC	Active	2021-03-28	2021-03-28	(100) BATTERY MINERAL RESOURCES LIMITED	21.77	MILNER	\$ 400	\$ 800	\$ -	\$ -	\$ -
123317	144	Gowanda	41P10G176	BCMC	Active	2021-02-23	2021-02-23	(100) BATTERY MINERAL RESOURCES LIMITED	21.08	LAWSON	\$ 200	\$ 400	\$ -	\$ 20	\$ 20
123318	145	Gowanda	41P10G195	SCMC	Active	2021-02-23	2021-02-23	(100) BATTERY MINERAL RESOURCES LIMITED	21.76	LAWSON,NICOL	\$ 400	\$ 800	\$ -	\$ 40	\$ 40
123603	146	Gowanda	41P10J378	SCMC	Active	2021-02-23	2021-02-23	(100) BATTERY MINERAL RESOURCES LIMITED	21.74	CHOWN	\$ 400	\$ 800	\$ -	\$ 40	\$ 40
123604	147	Gowanda	41P10J376	SCMC	Active	2021-02-23	2021-02-23	(100) BATTERY MINERAL RESOURCES LIMITED	21.74	CHOWN	\$ 400	\$ 800	\$ -	\$ 40	\$ 40
123668	148	Gowanda	41P10H345	SCMC	Active	2021-02-23	2021-02-23	(100) BATTERY MINERAL RESOURCES LIMITED	21.78	LAWSON	\$ 400	\$ 800	\$ -	\$ 40	\$ 40
123830	149	Gowanda	41P10J384	SCMC	Active	2021-06-09	2021-06-09	(100) BATTERY MINERAL RESOURCES LIMITED	21.75	HAULTAIN,NICOL	\$ 200	\$ 400	\$ -	\$ 147,743	\$ 147,743
124031	151	Gowanda	41P10J094	BCMC	Active	2021-04-13	2021-04-13	(100) BATTERY MINERAL RESOURCES LIMITED	11.12	HAULTAIN	\$ 200	\$ 400	\$ -	\$ 20	\$ 20
124032	152	Gowanda	41P10J113	BCMC	Active	2021-04-13	2021-04-13	(100) BATTERY MINERAL RESOURCES LIMITED	4.99	HAULTAIN	\$ 200	\$ 400	\$ -	\$ 20	\$ 20
124033	153	Gowanda	41P10J134	SCMC	Active	2021-04-13	2021-04-13	(100) BATTERY MINERAL RESOURCES LIMITED	21.72	HAULTAIN	\$ 200	\$ 400	\$ -	\$ 20	\$ 20
124806	156	Gowanda	41P10F371	BCMC	Active	2021-06-13	2021-06-13	(100) BATTERY MINERAL RESOURCES LIMITED	17.02	MILNER	\$ 200	\$ -	\$ -	\$ 20	\$ 20
125914	157	Gowanda	41P10F291	BCMC	Active	2021-06-27	2021-06-27	(100) BATTERY MINERAL RESOURCES LIMITED	6.27	MILNER	\$ 200	\$ 200	\$ -	\$ 411	\$ 411
125955	158	Gowanda	41P10H224	BCMC	Active	2021-02-23	2021-02-23	(100) BATTERY MINERAL RESOURCES LIMITED	15.87	LAWSON	\$ 200	\$ 400	\$ -	\$ 20	\$ 20
126265	159	Gowanda	41P10K386	BCMC	Active	2021-06-26	2021-06-26	(100) BATTERY MINERAL RESOURCES LIMITED	16.30	MILNER,VAN HISE	\$ 200	\$ 400	\$ -	\$ 20	\$ 20
126984	160	Gowanda	41P10K330	BCMC	Active	2021-06-26	2021-06-26	(100) BATTERY MINERAL RESOURCES LIMITED	21.74	VAN HISE	\$ 400	\$ 800	\$ -	\$ 843	\$ 843
126985	161	Gowanda	41P10K368	BCMC	Active	2021-06-26	2021-06-26	(100) BATTERY MINERAL RESOURCES LIMITED	9.96	VAN HISE	\$ 200	\$ 400	\$ -	\$ 20	\$ 20
127371	163	Gowanda	41P10L009	SCMC	Active	2020-11-30	2020-11-30	(100) BATTERY MINERAL RESOURCES LIMITED	21.71	KNIGHT	\$ 400	\$ 800	\$ -	\$ -	\$ -
127778	165	Gowanda	41P10F113	BCMC	Active	2021-01-19	2021-01-19	(100) BATTERY MINERAL RESOURCES LIMITED	3.22	MILNER	\$ 200	\$ 200	\$ -	\$ 20	\$ 20
128061	168	Gowanda	41P10J271	BCMC	Active	2021-02-23	2021-02-23	(100) BATTERY MINERAL RESOURCES LIMITED	13.55	HAULTAIN	\$ 200	\$ 400	\$ -	\$ 14	\$ 14
129090	169	Gowanda	41P10F173	BCMC	Active	2021-02-09	2021-02-09	(100) BATTERY MINERAL RESOURCES LIMITED	1.29	MILNER	\$ 200	\$ 400	\$ -	\$ 20	\$ 20
129091	170	Gowanda	41P10F192	BCMC	Active	2021-02-09	2021-02-09	(100) BATTERY MINERAL RESOURCES LIMITED	20.03	MILNER	\$ 200	\$ 400	\$ -	\$ 20	\$ 20
129372	171	Gowanda	41P10J275	SCMC	Active	2021-02-23	2021-02-23	(100) BATTERY MINERAL RESOURCES LIMITED	21.73	CHOWN,HAULTAIN	\$ 400	\$ 800	\$ -	\$ 40	\$ 40
129723	172	Gowanda	41P10J125	SCMC	Active	2021-02-09	2021-02-09	(100) BATTERY MINERAL RESOURCES LIMITED	21.76	MILNER	\$ 400	\$ 800	\$ -	\$ 40	\$ 40
129859	173	Gowanda	41P10F032	BCMC	Active	2021-02-09	2021-02-09	(100) BATTERY MINERAL RESOURCES LIMITED	1.68	MILNER	\$ 200	\$ 400	\$ -	\$ 20	\$ 20
129860	174	Gowanda	41P10F051	SCMC	Active	2021-02-09	2021-02-09	(100) BATTERY MINERAL RESOURCES LIMITED	21.75	MILNER	\$ 400	\$ 800	\$ -	\$ 40	\$ 40
130040	175	Gowanda	41P10G200	SCMC	Active	2021-02-23	2021-02-23	(100) BATTERY MINERAL RESOURCES LIMITED	21.76	LAWSON	\$ 400	\$ 800	\$ -	\$ 40	\$ 40
131087	176	Gowanda	41P10F171	BCMC	Active	2021-02-09	2021-02-09	(100) BATTERY MINERAL RESOURCES LIMITED	3.02	MILNER	\$ 200	\$ 400	\$ -	\$ 20	\$ 20
131151	177	Gowanda	41P10K306	BCMC	Active	2021-06-26	2021-06-26	(100) BATTERY MINERAL RESOURCES LIMITED	5.81	VAN HISE	\$ 200	\$ 400	\$ -	\$ 14	\$ 14
131547	179	Gowanda	41P10J282	BCMC	Active	2020-12-15	2020-12-15	(100) BATTERY MINERAL RESOURCES LIMITED	3.26	HAULTAIN	\$ 200	\$ 400	\$ -	\$ 20	\$ 20
131548	180	Gowanda	41P10K340	BCMC	Active	2020-12-15	2020-12-15	(100) BATTERY MINERAL RESOURCES LIMITED	0.83	HAULTAIN	\$ 200	\$ 400	\$ -	\$ 14	\$ 14
131710	181	Gowanda	41P10G116	SCMC	Active	2021-02-23	2021-02-23	(100) BATTERY MINERAL RESOURCES LIMITED	21.76	LAWSON	\$ 400	\$ 800	\$ -	\$ 40	\$ 40
132414	183	Gowanda	41P10H045	SCMC	Active	2021-02-23	2021-02-23	(100) BATTERY MINERAL RESOURCES LIMITED	21.75	LAWSON	\$ 400	\$ 800	\$ -	\$ 40	\$ 40
132472	184	Gowanda	41P10G057	SCMC	Active	2021-09-17	2021-09-17	(100) BATTERY MINERAL RESOURCES LIMITED	21.75	LAWSON	\$ 400	\$ 800	\$ -	\$ -	\$ -
132546	185	Gowanda	41P10F073	BCMC	Active	2021-03-28	2021-03-28	(100) BATTERY MINERAL RESOURCES LIMITED	18.53	MILNER	\$ 200	\$ 400	\$ -	\$ -	\$ -
132547	186	Gowanda	41P10F093	BCMC	Active	2021-03-28	2021-03-28	(100) BATTERY MINERAL RESOURCES LIMITED	18.54	MILNER	\$ 200	\$ 400	\$ -	\$ -	\$ -
133092	188	Gowanda	41P10J034	SCMC	Active	2020-12-15	2020-12-15	(100) BATTERY MINERAL RESOURCES LIMITED	21.71	KNIGHT,VAN HISE	\$ 400	\$ 800	\$ -	\$ -	\$ -
134178	192	Gowanda	41P10J174	SCMC	Active	2021-04-13	2021-04-13	(100) BATTERY MINERAL RESOURCES LIMITED	21.73	HAULTAIN	\$ 400	\$ 800	\$ -	\$ 40	\$ 40
134205	193	Gowanda	41P10L087	SCMC	Active	2020-12-15	2020-12-15	(100) BATTERY MINERAL RESOURCES LIMITED	21.72	KNIGHT	\$ 400	\$ 800	\$ -	\$ -	\$ -
134339	194	Gowanda	41P10J355	BCMC	Active	2021-02-23	2021-02-23	(100) BATTERY MINERAL RESOURCES LIMITED	11.86	CHOWN,HAULTAIN	\$ 200	\$ 400	\$ -	\$ 20	\$ 20
134412	195	Gowanda	41P10H284	BCMC	Active	2021-07-03	2021-07-03	(100) BATTERY MINERAL RESOURCES LIMITED	2.44	LAWSON	\$ 200	\$ 400	\$ -	\$ -	\$ -
134449	196	Gowanda	41P10F025	SCMC	Active	2021-02-09	2021-02-09	(100) BATTERY MINERAL RESOURCES LIMITED	21.75	MILNER	\$ 400	\$ 800	\$ -	\$ 40	\$ 40
134810	198	Gowanda	41P10H201	BCMC	Active	2021-07-23	2021-07-23	(100) BATTERY MINERAL RESOURCES LIMITED	2.60	LAWSON	\$ 200	\$ 400	\$ -	\$ -	\$ -
135132	199	Gowanda	41P10G010	BCMC	Active	2021-03-29	2021-03-29	(100) BATTERY MINERAL RESOURCES LIMITED	1.35	NICOL	\$ 200	\$ 400	\$ -	\$ -	\$ -
135188	200	Gowanda	41P10G076	BCMC	Active	2021-01-13	2021-01-13	(100) BATTERY MINERAL RESOURCES LIMITED	21.75	LAWSON	\$ 400	\$ 800	\$ -	\$ 40	\$ 40
135308	201	Gowanda	41P10J211	BCMC	Active	2020-12-16	2020-12-16	(100) BATTERY MINERAL RESOURCES LIMITED	0.50	HAULTAIN	\$ 200	\$ 400	\$ -	\$ 119	\$ 119
135309	202	Gowanda	41P10J229	SCMC	Active	2020-12-16	2020-12-16	(100) BATTERY MINERAL RESOURCES LIMITED	21.73	HAULTAIN	\$ 400	\$ 800	\$ -	\$ 40	\$ 40
135525	204	Gowanda	41P10J095	BCMC	Active	2021-04-13	2021-04-13	(100) BATTERY MINERAL RESOURCES LIMITED	5.15	CHOWN,HAULTAIN	\$ 200	\$ 400	\$ -	\$ 20	\$ 20
135526	205	Gowanda	41P10J115	SCMC	Active	2021-04-13	2021-04-13	(100) BATTERY MINERAL RESOURCES LIMITED	21.72	CHOWN,HAULTAIN	\$ 400	\$ 800	\$ -	\$ 123	\$ 123
135837	206	Gowanda	41P10K166	SCMC	Active	2021-04-27	2021-04-27	(100) BATTERY MINERAL RESOURCES LIMITED	21.73	VAN HISE	\$ 400	\$ 800	\$ -	\$ -	\$ -
135846	207	Gowanda	41P10K390	SCMC	Active	2021-02-09	2021-02-09	(100) BATTERY MINERAL RESOURCES LIMITED	21.75	MILNER,VAN HISE	\$ 400	\$ 800	\$ -	\$ 40	\$ 40
136447	208	Gowanda	41P10G079	SCMC	Active	2021-02-23	2021-02-23	(100) BATTERY MINERAL RESOURCES LIMITED	21.75	LAWSON	\$ 400	\$ 800	\$ -	\$ 40	\$ 40
136449	209	Gowanda	41P10K163	SCMC	Active	2021-04-27	2021-04-27	(100) BATTERY MINERAL RESOURCES LIMITED	21.73	VAN HISE	\$ 400	\$ 800	\$ -	\$ -	\$ -
136497	210	Gowanda	41P10G156	BCMC	Active	2020-11-07	2020-11-07	(100) BATTERY MINERAL RESOURCES LIMITED	9.41	LAWSON	\$ 200	\$ 400	\$ -	\$ 20	\$ 20
136816	211	Gowanda	41P10F352	BCMC	Active	2021-06-13	2021-06-13	(100) BATTERY MINERAL RESOURCES LIMITED	19.17	MILNER	\$ 200	\$ -	\$ -	\$ 357	\$ 357
137176	212	Gowanda	41P10J294	BCMC	Active	2021-02-23	2021-02-23	(100) BATTERY MINERAL RESOURCES LIMITED	11.07	HAULTAIN	\$ 200	\$ 400	\$ -	\$ 981	\$ 981
137223	213	Gowanda	41P10G140	SCMC	Active	2021-02-23	2021-02-23	(100) BATTERY MINERAL RESOURCES LIMITED	21.76	LAWSON	\$ 400	\$ 800	\$ -	\$ 40	\$ 40
137224	214	Gowanda	41P10G159	SCMC	Active	2021-02-23	2021-02-23	(100) BATTERY MINERAL RESOURCES LIMITED	21.76	LAWSON	\$ 400	\$ 800	\$ -	\$ 40	\$ 40
137434	215	Gowanda													

143762	240	Gowganda	41P10F214	SCMC	Active	2021-03-28	2021-03-28	(100) BATTERY MINERAL RESOURCES LIMITED	21.76	MILNER,NICOL	\$400	\$800	\$-	\$-	\$-	\$-
143904	241	Gowganda	41P10G279	SCMC	Active	2021-02-23	2021-02-23	(100) BATTERY MINERAL RESOURCES LIMITED	21.77	LAWSON	\$400	\$800	\$-	\$-	\$40	\$40
144155	242	Gowganda	41P10K313	BCMC	Active	2021-07-24	2021-07-24	(100) BATTERY MINERAL RESOURCES LIMITED	2.15	VAN HISE	\$200	\$400	\$-	\$-	\$-	\$-
144678	243	Gowganda	41P10K350	SCMC	Active	2021-06-26	2021-06-26	(100) BATTERY MINERAL RESOURCES LIMITED	2.14	VAN HISE	\$400	\$800	\$-	\$-	\$144	\$144
144883	246	Gowganda	41P10L010	SCMC	Active	2020-11-30	2020-11-30	(100) BATTERY MINERAL RESOURCES LIMITED	21.71	KNIGHT	\$400	\$800	\$-	\$-	\$-	\$-
144905	247	Gowganda	41P10L031	SCMC	Active	2020-12-15	2020-12-15	(100) BATTERY MINERAL RESOURCES LIMITED	21.71	KNIGHT	\$400	\$800	\$-	\$-	\$-	\$-
144906	248	Gowganda	41P10L029	SCMC	Active	2020-11-30	2020-11-30	(100) BATTERY MINERAL RESOURCES LIMITED	21.71	KNIGHT	\$400	\$800	\$-	\$-	\$-	\$-
144907	249	Gowganda	41P10L028	SCMC	Active	2020-11-30	2020-11-30	(100) BATTERY MINERAL RESOURCES LIMITED	21.71	KNIGHT	\$400	\$800	\$-	\$-	\$5	\$5
144908	250	Gowganda	41P10L068	SCMC	Active	2020-11-30	2020-11-30	(100) BATTERY MINERAL RESOURCES LIMITED	21.72	KNIGHT	\$400	\$800	\$-	\$-	\$5	\$5
144909	251	Gowganda	41P10F182	BCMC	Active	2021-02-09	2021-02-09	(100) BATTERY MINERAL RESOURCES LIMITED	3.27	MILNER	\$200	\$400	\$-	\$-	\$20	\$20
145565	253	Gowganda	41P10J312	SCMC	Active	2021-02-23	2021-02-23	(100) BATTERY MINERAL RESOURCES LIMITED	21.74	HAULTAIN	\$400	\$800	\$-	\$-	\$40	\$40
145566	254	Gowganda	41P10J311	BCMC	Active	2021-02-23	2021-02-23	(100) BATTERY MINERAL RESOURCES LIMITED	17.77	HAULTAIN	\$200	\$400	\$-	\$-	\$58	\$58
145772	256	Gowganda	41P10G008	BCMC	Active	2021-06-03	2021-06-03	(100) BATTERY MINERAL RESOURCES LIMITED	1.69	NICOL	\$200	\$400	\$-	\$-	\$320	\$320
145917	257	Gowganda	41P10K307	BCMC	Active	2021-06-30	2021-06-30	(100) BATTERY MINERAL RESOURCES LIMITED	0.34	VAN HISE	\$200	\$400	\$-	\$-	\$14	\$14
145957	258	Gowganda	41P10J307	BCMC	Active	2021-02-14	2021-02-14	(100) BATTERY MINERAL RESOURCES LIMITED	8.67	HAULTAIN	\$200	\$400	\$-	\$-	\$14	\$14
146353	259	Gowganda	41P10J237	SCMC	Active	2021-02-23	2021-02-23	(100) BATTERY MINERAL RESOURCES LIMITED	21.73	CHOWN	\$400	\$800	\$-	\$-	\$40	\$40
147540	262	Gowganda	41P10J302	SCMC	Active	2020-12-15	2020-12-15	(100) BATTERY MINERAL RESOURCES LIMITED	21.74	HAULTAIN	\$200	\$400	\$-	\$-	\$20	\$20
147726	263	Gowganda	41P10H143	SCMC	Active	2021-02-23	2021-02-23	(100) BATTERY MINERAL RESOURCES LIMITED	21.76	LAWSON	\$400	\$800	\$-	\$-	\$40	\$40
147792	264	Gowganda	41P10J335	BCMC	Active	2021-08-12	2021-08-12	(100) BATTERY MINERAL RESOURCES LIMITED	7.19	CHOWN,HAULTAIN	\$200	\$400	\$-	\$-	\$-	\$-
147793	265	Gowganda	41P10J334	BCMC	Active	2021-08-12	2021-08-12	(100) BATTERY MINERAL RESOURCES LIMITED	6.35	HAULTAIN	\$200	\$400	\$-	\$-	\$-	\$-
147952	266	Gowganda	41P10J352	BCMC	Active	2021-10-31	2021-10-31	(100) BATTERY MINERAL RESOURCES LIMITED	1.67	HAULTAIN	\$200	\$400	\$-	\$-	\$14	\$14
148024	267	Gowganda	41P10G074	SCMC	Active	2021-01-13	2021-01-13	(100) BATTERY MINERAL RESOURCES LIMITED	21.75	NICOL	\$400	\$600	\$-	\$-	\$40	\$40
148025	268	Gowganda	41P10G073	BCMC	Active	2021-01-13	2021-01-13	(100) BATTERY MINERAL RESOURCES LIMITED	1.71	NICOL	\$200	\$400	\$-	\$-	\$20	\$20
148252	269	Gowganda	41P10F109	SCMC	Active	2021-02-09	2021-02-09	(100) BATTERY MINERAL RESOURCES LIMITED	21.76	MILNER	\$400	\$800	\$-	\$-	\$40	\$40
148253	270	Gowganda	41P10F128	SCMC	Active	2021-02-09	2021-02-09	(100) BATTERY MINERAL RESOURCES LIMITED	21.76	MILNER	\$400	\$800	\$-	\$-	\$40	\$40
148254	271	Gowganda	41P10F149	SCMC	Active	2021-02-09	2021-02-09	(100) BATTERY MINERAL RESOURCES LIMITED	21.76	MILNER	\$400	\$800	\$-	\$-	\$40	\$40
149080	272	Gowganda	41P10J387	BCMC	Active	2020-12-07	2020-12-07	(100) BATTERY MINERAL RESOURCES LIMITED	0.70	HAULTAIN,NICOL	\$200	\$400	\$-	\$-	\$14	\$14
149094	273	Gowganda	41P10H065	SCMC	Active	2021-02-23	2021-02-23	(100) BATTERY MINERAL RESOURCES LIMITED	21.75	LAWSON	\$400	\$800	\$-	\$-	\$40	\$40
149095	274	Gowganda	41P10H084	SCMC	Active	2021-02-23	2021-02-23	(100) BATTERY MINERAL RESOURCES LIMITED	21.75	LAWSON	\$400	\$800	\$-	\$-	\$40	\$40
149300	275	Gowganda	41P10F351	SCMC	Active	2021-08-22	2021-08-22	(100) BATTERY MINERAL RESOURCES LIMITED	6.14	MILNER	\$200	\$400	\$-	\$-	\$730	\$730
149301	276	Gowganda	41P10F371	BCMC	Active	2021-08-22	2021-08-22	(100) BATTERY MINERAL RESOURCES LIMITED	4.76	MILNER	\$200	\$400	\$-	\$-	\$730	\$730
149770	277	Gowganda	41P10E080	SCMC	Active	2021-01-19	2021-01-19	(100) BATTERY MINERAL RESOURCES LIMITED	21.75	MILNER	\$400	\$400	\$-	\$-	\$40	\$40
149771	278	Gowganda	41P10E100	SCMC	Active	2021-01-19	2021-01-19	(100) BATTERY MINERAL RESOURCES LIMITED	21.75	MILNER	\$400	\$400	\$-	\$-	\$40	\$40
149908	279	Gowganda	41P10F312	BCMC	Active	2021-06-11	2021-06-11	(100) BATTERY MINERAL RESOURCES LIMITED	7.95	MILNER	\$200	\$400	\$-	\$-	\$14	\$14
150153	280	Gowganda	41P10L088	SCMC	Active	2020-12-15	2020-12-15	(100) BATTERY MINERAL RESOURCES LIMITED	21.72	KNIGHT	\$400	\$800	\$-	\$-	\$-	\$-
150488	282	Gowganda	41P10H304	BCMC	Active	2021-07-03	2021-07-03	(100) BATTERY MINERAL RESOURCES LIMITED	7.41	LAWSON	\$200	\$400	\$-	\$-	\$-	\$-
151011	284	Gowganda	41P10J397	SCMC	Active	2021-02-23	2021-02-23	(100) BATTERY MINERAL RESOURCES LIMITED	21.75	CHOWN	\$400	\$800	\$-	\$-	\$40	\$40
151071	285	Gowganda	41P10G158	SCMC	Active	2021-02-23	2021-02-23	(100) BATTERY MINERAL RESOURCES LIMITED	21.76	LAWSON	\$400	\$800	\$-	\$-	\$40	\$40
151192	286	Gowganda	41P10G008	BCMC	Active	2021-03-29	2021-03-29	(100) BATTERY MINERAL RESOURCES LIMITED	0.25	NICOL	\$200	\$400	\$-	\$-	\$-	\$-
151471	287	Gowganda	41P10F347	SCMC	Active	2021-03-28	2021-03-28	(100) BATTERY MINERAL RESOURCES LIMITED	21.78	MILNER	\$400	\$800	\$-	\$-	\$-	\$-
151472	288	Gowganda	41P10F367	SCMC	Active	2021-03-28	2021-03-28	(100) BATTERY MINERAL RESOURCES LIMITED	21.78	MILNER	\$400	\$800	\$-	\$-	\$-	\$-
152086	291	Gowganda	41P10F350	BCMC	Active	2021-08-22	2021-08-22	(100) BATTERY MINERAL RESOURCES LIMITED	21.64	MILNER	\$200	\$400	\$-	\$-	\$730	\$730
152343	292	Gowganda	41P10J364	SCMC	Active	2021-06-09	2021-06-09	(100) BATTERY MINERAL RESOURCES LIMITED	21.74	HAULTAIN	\$200	\$400	\$-	\$-	\$10,349	\$10,349
152588	293	Gowganda	41P10H082	SCMC	Active	2021-02-23	2021-02-23	(100) BATTERY MINERAL RESOURCES LIMITED	21.75	LAWSON	\$400	\$800	\$-	\$-	\$40	\$40
152674	294	Gowganda	41P10L013	SCMC	Active	2020-12-15	2020-12-15	(100) BATTERY MINERAL RESOURCES LIMITED	21.71	KNIGHT	\$400	\$800	\$-	\$-	\$-	\$-
152751	295	Gowganda	41P10E095	SCMC	Active	2021-01-19	2021-01-19	(100) BATTERY MINERAL RESOURCES LIMITED	21.75	MILNER	\$400	\$200	\$-	\$-	\$20	\$20
153362	296	Gowganda	41P10F292	BCMC	Active	2021-06-11	2021-06-11	(100) BATTERY MINERAL RESOURCES LIMITED	19.14	MILNER	\$200	\$400	\$-	\$-	\$20	\$20
153854	297	Gowganda	41P10H185	SCMC	Active	2021-02-23	2021-02-23	(100) BATTERY MINERAL RESOURCES LIMITED	21.76	LAWSON	\$400	\$800	\$-	\$-	\$40	\$40
153985	298	Gowganda	41P10F291	BCMC	Active	2021-06-11	2021-06-11	(100) BATTERY MINERAL RESOURCES LIMITED	5.68	MILNER	\$200	\$400	\$-	\$-	\$14	\$14
153993	299	Gowganda	41P10H302	BCMC	Active	2021-07-03	2021-07-03	(100) BATTERY MINERAL RESOURCES LIMITED	7.89	LAWSON	\$200	\$400	\$-	\$-	\$-	\$-
154576	302	Gowganda	41P10L234	SCMC	Active	2021-05-02	2021-05-02	(100) BATTERY MINERAL RESOURCES LIMITED	21.73	KNIGHT,VAN HISE	\$400	\$600	\$-	\$-	\$-	\$-
154722	303	Gowganda	41P10J270	BCMC	Active	2021-02-14	2021-02-14	(100) BATTERY MINERAL RESOURCES LIMITED	9.18	HAULTAIN	\$200	\$400	\$-	\$-	\$128	\$128
154723	304	Gowganda	41P10J289	BCMC	Active	2021-02-14	2021-02-14	(100) BATTERY MINERAL RESOURCES LIMITED	21.13	HAULTAIN	\$200	\$400	\$-	\$-	\$29	\$29
154732	305	Gowganda	41P10G038	BCMC	Active	2021-01-13	2021-01-13	(100) BATTERY MINERAL RESOURCES LIMITED	1.84	LAWSON	\$200	\$400	\$-	\$-	\$20	\$20
154823	306	Gowganda	41P10G380	SCMC	Active	2021-06-13	2021-06-13	(100) BATTERY MINERAL RESOURCES LIMITED	21.78	LAWSON	\$400	\$800	\$-	\$-	\$40	\$40
155291	307	Gowganda	41P10L168	SCMC	Active	2021-04-04	2021-04-04	(100) BATTERY MINERAL RESOURCES LIMITED	21.73	HAULTAIN	\$400	\$800	\$-	\$-	\$-	\$-
155366	308	Gowganda	41P10K184	SCMC	Active	2021-04-27	2021-04-27	(100) BATTERY MINERAL RESOURCES LIMITED	21.73	VAN HISE	\$400	\$800	\$-	\$-	\$-	\$-
155373	309	Gowganda	41P10K391	BCMC	Active	2021-02-09	2021-02-09	(100) BATTERY MINERAL RESOURCES LIMITED	7.23	MILNER,VAN HISE	\$200	\$400	\$-	\$-	\$20	\$20
155555	310	Gowganda	41P10K385	BCMC	Active	2021-06-26	2021-06-26	(100) BATTERY MINERAL RESOURCES LIMITED	9.54	MILNER,VAN HISE	\$200	\$400	\$-	\$-	\$14	\$14
155652	313	Gowganda	41P10L196	BCMC	Active	2021-10-20	2021-10-20	(100) BATTERY MINERAL RESOURCES LIMITED	0.13	VAN HISE	\$200	\$400	\$-	\$-	\$14	\$14
155914	314	Gowganda	41P10J233	BCMC	Active	2020-12-16	2020-12-16	(100) BATTERY MINERAL RESOURCES LIMITED	5.43	HAULTAIN	\$200	\$400	\$-	\$-	\$20	\$20
155938	315	Gowganda	41P10H241	BCMC	Active	2021-07-23	2021-07-23	(100) BATTERY MINERAL RESOURCES LIMITED	2.81	LAWSON	\$200	\$400	\$-	\$-	\$-	\$-
155939	316	Gowganda	41P10H263	BCMC	Active	2021-07-23	2021-07-23	(100) BATTERY MINERAL RESOURCES LIMITED	12.39	LAWSON	\$200	\$400	\$-	\$-	\$-	\$-
156390	319	Gowganda	41P10F286	SCMC	Active	2021-03-28	2021-03-28	(100) BATTERY MINERAL RESOURCES LIMITED	21.77	MILNER	\$400	\$800	\$-	\$-	\$-	\$-
156464	321	Gowganda	41P10F004	BCMC	Active	2021-02-09	2021-02-09	(100) BATTERY MINERAL RESOURCES LIMITED	2.35	MILNER	\$200	\$400	\$-	\$-	\$20	\$20
156465	322	Gowganda	41P10F023	SCMC	Active	2021-02-09	2021-02-09	(100) BATTERY MINERAL RESOURCES LIMITED	21.75	MILNER	\$400	\$800	\$-	\$-	\$40	\$40
156511	323	Gowganda	41P10G009	BCMC	Active	2020-12-05	2020-12-05	(100) BATTERY MINERAL RESOURCES LIMITED	2.64	NICOL	\$200	\$400	\$-	\$-	\$8	\$8
156617	324	Gowganda	41P10J213	BCMC	Active	2021-02-23	2021-02-23	(100) BATTERY MINERAL RESOURCES LIMITED	5.46	HAULTAIN	\$200	\$400	\$-	\$-	\$20	\$20
156728	325	Gowganda	41P10J253	BCMC	Active	2021-02-23	2021-02-23	(100) BATTERY MINERAL RESOURCES LIMITED	7.81	HAULTAIN	\$200	\$400	\$-	\$-	\$20	\$20
156776	326	Gowganda	41P10K332	SCMC	Active	2021-07-24	2021-07-24	(100) BATTERY MINERAL RESOURCES LIMITED	21.74	VAN HISE	\$400	\$800	\$-	\$-	\$-	\$-
156777	327	Gowganda	41P10K353	SCMC	Active	2021-07-24	2021-07-24	(100) BATTERY MINERAL RESOURCES LIMITED	21.74	VAN HISE	\$200	\$400	\$-	\$-	\$-	\$-
156782	328	Gowganda	41P10K311	BCMC	Active	2021-06-26	2021-06-26	(100) BATTERY MINERAL RESOURCES LIMITED	11.38	VAN HISE	\$200	\$400	\$-	\$-	\$20	\$20
156783	329	Gowganda	41P10K349	SCMC	Active	2021-06-26	2021-06-26	(100) BATTERY MINERAL RESOURCES LIMITED	21.74	VAN HISE	\$400	\$800	\$-	\$-	\$40	\$40
157669	330	Gowganda	41P10F207	SCMC	Active	2021-02-09	2021-02-09	(100) BATTERY MINERAL RESOURCES LIMITED	21.76	MILNER	\$400	\$800	\$-	\$-	\$40	\$40
157671	331	Gowganda	41P10F086	SCMC	Active	2021-02-09	2021-02-09	(100) BATTERY MINERAL RESOURCES LIMITED	21.75	MILNER	\$400	\$800	\$-	\$-	\$40	\$40
157672	332	Gowganda	41P10F124	SCMC	Active	2021-02-09	2021-02-09	(100) BATTERY MINERAL RESOURCES LIMITED	21.76	MILNER	\$400	\$800	\$-	\$-	\$40	\$40
157673	333	Gowganda	41P10F144	SCMC	Active	2021-02-09	2021-02-09	(100) BATTERY MIN								

162509	364	Gowanda	41P10L215	BCMC	Active	2021-05-02	2021-05-02	(100) BATTERY MINERAL RESOURCES LIMITED	9.01	VAN HISE	\$ 200	\$ 400	\$ -	\$ -	\$ -
162510	365	Gowanda	41P10L214	BCMC	Active	2021-05-02	2021-05-02	(100) BATTERY MINERAL RESOURCES LIMITED	12.95	KNIGHT,VAN HISE	\$ 200	\$ 400	\$ -	\$ -	\$ -
162778	367	Gowanda	41P10H261	BCMC	Active	2021-02-23	2021-02-23	(100) BATTERY MINERAL RESOURCES LIMITED	1.84	LAWSON	\$ 200	\$ 400	\$ -	\$ 20	\$ 20
163111	369	Gowanda	41P10F193	BCMC	Active	2021-02-09	2021-02-09	(100) BATTERY MINERAL RESOURCES LIMITED	1.25	MILNER	\$ 200	\$ 400	\$ -	\$ 20	\$ 20
163111	369	Gowanda	41P10F213	BCMC	Active	2021-02-09	2021-02-09	(100) BATTERY MINERAL RESOURCES LIMITED	1.18	MILNER	\$ 200	\$ 400	\$ -	\$ 20	\$ 20
163175	370	Gowanda	41P10F206	SCMC	Active	2021-02-09	2021-02-09	(100) BATTERY MINERAL RESOURCES LIMITED	21.76	MILNER	\$ 400	\$ 800	\$ -	\$ 40	\$ 40
163752	371	Gowanda	41P10F203	SCMC	Active	2021-02-09	2021-02-09	(100) BATTERY MINERAL RESOURCES LIMITED	21.76	MILNER	\$ 400	\$ 800	\$ -	\$ 40	\$ 40
163756	372	Gowanda	41P10F083	SCMC	Active	2021-02-09	2021-02-09	(100) BATTERY MINERAL RESOURCES LIMITED	21.75	MILNER	\$ 400	\$ 800	\$ -	\$ 40	\$ 40
164382	375	Gowanda	41P10F049	SCMC	Active	2021-02-09	2021-02-09	(100) BATTERY MINERAL RESOURCES LIMITED	21.75	MILNER	\$ 400	\$ 800	\$ -	\$ 40	\$ 40
164383	376	Gowanda	41P10F069	SCMC	Active	2021-02-09	2021-02-09	(100) BATTERY MINERAL RESOURCES LIMITED	21.75	MILNER	\$ 400	\$ 800	\$ -	\$ 40	\$ 40
164464	377	Gowanda	41P10F186	SCMC	Active	2021-02-09	2021-02-09	(100) BATTERY MINERAL RESOURCES LIMITED	21.76	MILNER	\$ 400	\$ 800	\$ -	\$ 40	\$ 40
165268	378	Gowanda	41P10J284	BCMC	Active	2020-12-15	2020-12-15	(100) BATTERY MINERAL RESOURCES LIMITED	1.45	HAULTAIN	\$ 200	\$ 400	\$ -	\$ 14	\$ 14
165269	379	Gowanda	41P10J303	SCMC	Active	2020-12-15	2020-12-15	(100) BATTERY MINERAL RESOURCES LIMITED	21.74	HAULTAIN	\$ 200	\$ 400	\$ -	\$ 20	\$ 20
165329	380	Gowanda	41P10J329	SCMC	Active	2021-02-14	2021-02-14	(100) BATTERY MINERAL RESOURCES LIMITED	21.74	HAULTAIN	\$ 400	\$ 800	\$ -	\$ 40	\$ 40
166447	383	Gowanda	41P10F007	SCMC	Active	2021-02-09	2021-02-09	(100) BATTERY MINERAL RESOURCES LIMITED	21.75	MILNER	\$ 400	\$ 800	\$ -	\$ 40	\$ 40
166448	384	Gowanda	41P10F006	SCMC	Active	2021-02-09	2021-02-09	(100) BATTERY MINERAL RESOURCES LIMITED	21.75	MILNER	\$ 400	\$ 800	\$ -	\$ 40	\$ 40
166809	387	Gowanda	41P10J393	BCMC	Active	2021-10-31	2021-10-31	(100) BATTERY MINERAL RESOURCES LIMITED	1.69	HAULTAIN,NICOL	\$ 200	\$ 400	\$ -	\$ 14	\$ 14
166868	388	Gowanda	41P10J250	SCMC	Active	2021-10-31	2021-10-31	(100) BATTERY MINERAL RESOURCES LIMITED	21.73	HAULTAIN	\$ 400	\$ 800	\$ -	\$ 40	\$ 40
166869	389	Gowanda	41P10J270	BCMC	Active	2021-10-31	2021-10-31	(100) BATTERY MINERAL RESOURCES LIMITED	12.56	HAULTAIN	\$ 200	\$ 400	\$ -	\$ 20	\$ 20
167016	390	Gowanda	41P10J314	SCMC	Active	2020-12-16	2020-12-16	(100) BATTERY MINERAL RESOURCES LIMITED	21.74	HAULTAIN	\$ 400	\$ 800	\$ -	\$ 808	\$ 808
167024	391	Gowanda	41P10J307	BCMC	Active	2021-10-31	2021-10-31	(100) BATTERY MINERAL RESOURCES LIMITED	12.87	HAULTAIN	\$ 200	\$ 400	\$ -	\$ 14	\$ 14
167381	392	Gowanda	41P10G053	BCMC	Active	2021-01-13	2021-01-13	(100) BATTERY MINERAL RESOURCES LIMITED	19.44	NICOL	\$ 200	\$ 400	\$ -	\$ 20	\$ 20
167173	395	Gowanda	41P10F066	SCMC	Active	2021-02-09	2021-02-09	(100) BATTERY MINERAL RESOURCES LIMITED	21.75	MILNER	\$ 400	\$ 800	\$ -	\$ 40	\$ 40
167728	396	Gowanda	41P10F284	SCMC	Active	2021-03-28	2021-03-28	(100) BATTERY MINERAL RESOURCES LIMITED	21.77	MILNER	\$ 400	\$ 800	\$ -	\$ -	\$ -
167812	399	Gowanda	41P10G175	SCMC	Active	2021-02-23	2021-02-23	(100) BATTERY MINERAL RESOURCES LIMITED	21.76	LAWSON,NICOL	\$ 400	\$ 600	\$ -	\$ 40	\$ 40
167813	400	Gowanda	41P10G257	SCMC	Active	2021-02-23	2021-02-23	(100) BATTERY MINERAL RESOURCES LIMITED	21.77	LAWSON	\$ 400	\$ 800	\$ -	\$ 40	\$ 40
169200	407	Gowanda	41P10F005	BCMC	Active	2021-02-09	2021-02-09	(100) BATTERY MINERAL RESOURCES LIMITED	14.15	MILNER	\$ 200	\$ 400	\$ -	\$ 20	\$ 20
169201	408	Gowanda	41P10F065	SCMC	Active	2021-02-09	2021-02-09	(100) BATTERY MINERAL RESOURCES LIMITED	21.75	MILNER	\$ 400	\$ 800	\$ -	\$ 40	\$ 40
169232	409	Gowanda	41P10G138	SCMC	Active	2021-02-23	2021-02-23	(100) BATTERY MINERAL RESOURCES LIMITED	21.76	LAWSON	\$ 400	\$ 800	\$ -	\$ 42	\$ 42
169895	410	Gowanda	41P10J290	BCMC	Active	2021-02-14	2021-02-14	(100) BATTERY MINERAL RESOURCES LIMITED	21.38	HAULTAIN	\$ 200	\$ 400	\$ -	\$ 20	\$ 20
169920	411	Gowanda	41P10F271	BCMC	Active	2021-02-09	2021-02-09	(100) BATTERY MINERAL RESOURCES LIMITED	4.00	MILNER	\$ 200	\$ 400	\$ -	\$ 14	\$ 14
170046	412	Gowanda	41P10L094	SCMC	Active	2020-12-15	2020-12-15	(100) BATTERY MINERAL RESOURCES LIMITED	21.72	KNIGHT,VAN HISE	\$ 400	\$ 800	\$ -	\$ -	\$ -
170437	413	Gowanda	41P10F290	BCMC	Active	2021-06-27	2021-06-27	(100) BATTERY MINERAL RESOURCES LIMITED	8.82	MILNER	\$ 200	\$ 200	\$ -	\$ 14	\$ 14
170492	414	Gowanda	41P10H245	SCMC	Active	2021-02-23	2021-02-23	(100) BATTERY MINERAL RESOURCES LIMITED	21.77	HAULTAIN	\$ 400	\$ 800	\$ -	\$ 40	\$ 40
170573	415	Gowanda	41P10F273	BCMC	Active	2021-02-09	2021-02-09	(100) BATTERY MINERAL RESOURCES LIMITED	0.85	MILNER	\$ 200	\$ 400	\$ -	\$ 14	\$ 14
170606	416	Gowanda	41P10H224	BCMC	Active	2021-07-23	2021-07-23	(100) BATTERY MINERAL RESOURCES LIMITED	5.90	LAWSON	\$ 200	\$ 400	\$ -	\$ -	\$ -
170607	417	Gowanda	41P10H223	BCMC	Active	2021-07-23	2021-07-23	(100) BATTERY MINERAL RESOURCES LIMITED	21.35	LAWSON	\$ 200	\$ 400	\$ -	\$ -	\$ -
170654	418	Gowanda	41P10K121	BCMC	Active	2021-04-27	2021-04-27	(100) BATTERY MINERAL RESOURCES LIMITED	3.04	VAN HISE	\$ 200	\$ 400	\$ -	\$ -	\$ -
170655	419	Gowanda	41P10K183	SCMC	Active	2021-04-27	2021-04-27	(100) BATTERY MINERAL RESOURCES LIMITED	21.73	VAN HISE	\$ 400	\$ 800	\$ -	\$ -	\$ -
170677	420	Gowanda	41P10J351	BCMC	Active	2021-02-14	2021-02-14	(100) BATTERY MINERAL RESOURCES LIMITED	17.88	HAULTAIN	\$ 200	\$ 400	\$ -	\$ 14	\$ 14
170990	421	Gowanda	41P10J228	BCMC	Active	2021-04-04	2021-04-04	(100) BATTERY MINERAL RESOURCES LIMITED	9.51	HAULTAIN	\$ 200	\$ 400	\$ -	\$ -	\$ -
170991	422	Gowanda	41P10J227	BCMC	Active	2021-04-04	2021-04-04	(100) BATTERY MINERAL RESOURCES LIMITED	12.78	HAULTAIN	\$ 200	\$ 400	\$ -	\$ 123	\$ 123
171011	423	Gowanda	41P10L131	BCMC	Active	2021-10-20	2021-10-20	(100) BATTERY MINERAL RESOURCES LIMITED	11.09	KNIGHT	\$ 200	\$ 400	\$ -	\$ -	\$ -
171356	424	Gowanda	41P10G045	BCMC	Active	2021-08-29	2021-08-29	(100) BATTERY MINERAL RESOURCES LIMITED	5.16	NICOL	\$ 200	\$ 400	\$ -	\$ -	\$ -
171395	425	Gowanda	41P10J274	SCMC	Active	2021-02-23	2021-02-23	(100) BATTERY MINERAL RESOURCES LIMITED	21.73	HAULTAIN	\$ 400	\$ 800	\$ -	\$ 950	\$ 950
171685	427	Gowanda	41P10L151	SCMC	Active	2021-10-20	2021-10-20	(100) BATTERY MINERAL RESOURCES LIMITED	21.72	KNIGHT	\$ 200	\$ 400	\$ -	\$ -	\$ -
171687	429	Gowanda	41P10L192	SCMC	Active	2021-10-20	2021-10-20	(100) BATTERY MINERAL RESOURCES LIMITED	21.73	KNIGHT	\$ 400	\$ 800	\$ -	\$ -	\$ -
171919	430	Gowanda	41P10G160	SCMC	Active	2021-02-23	2021-02-23	(100) BATTERY MINERAL RESOURCES LIMITED	21.76	HAULTAIN	\$ 400	\$ 800	\$ -	\$ 40	\$ 40
172253	431	Gowanda	41P10L211	SCMC	Active	2021-10-20	2021-10-20	(100) BATTERY MINERAL RESOURCES LIMITED	21.73	KNIGHT	\$ 200	\$ 400	\$ -	\$ -	\$ -
172300	432	Gowanda	41P10L217	SCMC	Active	2021-10-20	2021-10-20	(100) BATTERY MINERAL RESOURCES LIMITED	21.73	VAN HISE	\$ 400	\$ 800	\$ -	\$ -	\$ -
172352	433	Gowanda	41P10G030	BCMC	Active	2020-12-05	2020-12-05	(100) BATTERY MINERAL RESOURCES LIMITED	15.38	NICOL	\$ 200	\$ 400	\$ -	\$ 20	\$ 20
172621	434	Gowanda	41P10H165	SCMC	Active	2021-02-23	2021-02-23	(100) BATTERY MINERAL RESOURCES LIMITED	21.76	LAWSON	\$ 400	\$ 800	\$ -	\$ 40	\$ 40
172622	435	Gowanda	41P10H182	BCMC	Active	2021-02-23	2021-02-23	(100) BATTERY MINERAL RESOURCES LIMITED	2.92	LAWSON	\$ 200	\$ 400	\$ -	\$ 20	\$ 20
173242	437	Gowanda	41P10J394	SCMC	Active	2021-09-17	2021-09-17	(100) BATTERY MINERAL RESOURCES LIMITED	21.75	HAULTAIN,NICOL	\$ 400	\$ 800	\$ -	\$ -	\$ -
173742	438	Gowanda	41P10L140	SCMC	Active	2021-10-20	2021-10-20	(100) BATTERY MINERAL RESOURCES LIMITED	21.72	VAN HISE	\$ 400	\$ 800	\$ -	\$ -	\$ -
173743	439	Gowanda	41P10L160	SCMC	Active	2021-10-20	2021-10-20	(100) BATTERY MINERAL RESOURCES LIMITED	21.72	VAN HISE	\$ 400	\$ 800	\$ -	\$ -	\$ -
173744	440	Gowanda	41P10L219	BCMC	Active	2021-10-20	2021-10-20	(100) BATTERY MINERAL RESOURCES LIMITED	18.45	VAN HISE	\$ 200	\$ 400	\$ -	\$ -	\$ -
174058	441	Gowanda	41P10J272	BCMC	Active	2020-12-16	2020-12-16	(100) BATTERY MINERAL RESOURCES LIMITED	5.09	HAULTAIN	\$ 200	\$ 400	\$ -	\$ 20	\$ 20
174149	442	Gowanda	41P10J272	BCMC	Active	2021-02-23	2021-02-23	(100) BATTERY MINERAL RESOURCES LIMITED	16.64	HAULTAIN	\$ 200	\$ 400	\$ -	\$ 20	\$ 20
174150	443	Gowanda	41P10J292	SCMC	Active	2021-02-23	2021-02-23	(100) BATTERY MINERAL RESOURCES LIMITED	21.74	HAULTAIN	\$ 400	\$ 800	\$ -	\$ 40	\$ 40
174274	444	Gowanda	41P10K223	BCMC	Active	2021-04-27	2021-04-27	(100) BATTERY MINERAL RESOURCES LIMITED	19.24	VAN HISE	\$ 200	\$ 400	\$ -	\$ 20	\$ 20
174725	449	Gowanda	41P10L236	BCMC	Active	2021-05-02	2021-05-02	(100) BATTERY MINERAL RESOURCES LIMITED	21.72	VAN HISE	\$ 200	\$ 400	\$ -	\$ -	\$ -
175083	450	Gowanda	41P10G029	BCMC	Active	2020-11-30	2020-11-30	(100) BATTERY MINERAL RESOURCES LIMITED	5.79	NICOL	\$ 200	\$ 400	\$ -	\$ 126	\$ 126
175154	451	Gowanda	41P10F114	SCMC	Active	2021-01-19	2021-01-19	(100) BATTERY MINERAL RESOURCES LIMITED	21.76	MILNER,NICOL	\$ 400	\$ 800	\$ -	\$ 40	\$ 40
175423	453	Gowanda	41P10J236	SCMC	Active	2021-02-23	2021-02-23	(100) BATTERY MINERAL RESOURCES LIMITED	21.73	CHOWN	\$ 400	\$ 800	\$ -	\$ 40	\$ 40
175480	454	Gowanda	41P10F033	BCMC	Active	2021-06-26	2021-06-26	(100) BATTERY MINERAL RESOURCES LIMITED	12.11	MILNER	\$ 200	\$ 400	\$ -	\$ 13	\$ 13
177068	460	Gowanda	41P10J355	BCMC	Active	2021-08-12	2021-08-12	(100) BATTERY MINERAL RESOURCES LIMITED	9.88	CHOWN,HAULTAIN	\$ 200	\$ 400	\$ -	\$ -	\$ -
177145	461	Gowanda	41P10F226	SCMC	Active	2021-02-09	2021-02-09	(100) BATTERY MINERAL RESOURCES LIMITED	21.77	MILNER	\$ 400	\$ 800	\$ -	\$ 40	\$ 40
177146	462	Gowanda	41P10F223	SCMC	Active	2021-02-09	2021-02-09	(100) BATTERY MINERAL RESOURCES LIMITED	21.77	MILNER	\$ 400	\$ 800	\$ -	\$ 40	\$ 40
177278	463	Gowanda	41P10K300	BCMC	Active	2020-12-15	2020-12-15	(100) BATTERY MINERAL RESOURCES LIMITED	0.30	HAULTAIN	\$ 200	\$ 400	\$ -	\$ 10	\$ 10
177279	464	Gowanda	41P10J321	SCMC	Active	2020-12-15	2020-12-15	(100) BATTERY MINERAL RESOURCES LIMITED	21.74	HAULTAIN	\$ 200	\$ 400	\$ -	\$ 20	\$ 20
177494	465	Gowanda	41P10G156	BCMC	Active	2021-02-23	2021-02-23	(100) BATTERY MINERAL RESOURCES LIMITED	12.35	LAWSON	\$ 200	\$ 400	\$ -	\$ 20	\$ 20
178241	466	Gowanda	41P10G260	SCMC	Active	2021-02-23	2021-02-23	(100) BATTERY MINERAL RESOURCES LIMITED	21.77	LAWSON	\$ 400	\$ 800	\$ -	\$ 40	\$ 40
178567	467	Gowanda	41P10L187	SCMC	Active	2020-12-15	2020-12-15	(100) BATTERY MINERAL RESOURCES LIMITED	21.73	KNIGHT	\$ 400	\$ 800	\$ -	\$ -	\$ -
178867	469	Gowanda	41P10J354	BCMC	Active	2020-12-16	2020-12-16	(100) BATTERY MINERAL RESOURCES LIMITED	1.66	HAULTAIN	\$ 200	\$ 400	\$ -	\$ 64	\$ 64
180025	471	Gowanda	41P10H142	BCMC	Active	2021-07-03	2021-07-03	(100) BATTERY MINERAL RESOURCES LIMITED	16.25	LAWSON	\$ 200	\$ 400	\$ -	\$ -	\$ -
180947	473	Gowanda	41P10F022	SCMC	Active	2021-02-09	2021-02-09	(100) BATTERY MINERAL RESOURCES LIMITED	21.75	MILNER	\$ 400	\$ 800	\$ -	\$ 40	\$ 40

186987	505	Gowganda	41P10J377	SCMC	Active	2021-02-23	2021-02-23	(100) BATTERY MINERAL RESOURCES LIMITED	21.74	CHOWN	\$400	\$800	\$-	\$	40	\$	40
187301	508	Gowganda	41P10G197	SCMC	Active	2021-02-23	2021-02-23	(100) BATTERY MINERAL RESOURCES LIMITED	21.26	LAWSON	\$400	\$800	\$-	\$	40	\$	40
187304	509	Gowganda	41P10H243	BCMC	Active	2021-09-20	2021-09-20	(100) BATTERY MINERAL RESOURCES LIMITED	0.26	LAWSON	\$200	\$400	\$-	\$	-	\$	-
187315	510	Gowganda	41P10J210	BCMC	Active	2020-12-16	2020-12-16	(100) BATTERY MINERAL RESOURCES LIMITED	5.73	HAULTAIN	\$200	\$400	\$-	\$	13	\$	13
187316	511	Gowganda	41P10J208	BCMC	Active	2020-12-16	2020-12-16	(100) BATTERY MINERAL RESOURCES LIMITED	1.52	HAULTAIN	\$200	\$400	\$-	\$	20	\$	20
187849	513	Gowganda	41P10G077	SCMC	Active	2021-01-13	2021-01-13	(100) BATTERY MINERAL RESOURCES LIMITED	21.75	LAWSON	\$400	\$800	\$-	\$	40	\$	40
187850	514	Gowganda	41P10G098	BCMC	Active	2021-01-13	2021-01-13	(100) BATTERY MINERAL RESOURCES LIMITED	0.82	LAWSON	\$200	\$400	\$-	\$	20	\$	20
187861	515	Gowganda	41P10F251	BCMC	Active	2021-02-09	2021-02-09	(100) BATTERY MINERAL RESOURCES LIMITED	0.70	MILNER	\$200	\$400	\$-	\$	13	\$	13
187862	516	Gowganda	41P10F269	BCMC	Active	2021-02-09	2021-02-09	(100) BATTERY MINERAL RESOURCES LIMITED	8.89	MILNER	\$200	\$400	\$-	\$	20	\$	20
188238	517	Gowganda	41P10J396	BCMC	Active	2021-09-17	2021-09-17	(100) BATTERY MINERAL RESOURCES LIMITED	4.56	CHOWN	\$200	\$400	\$-	\$	-	\$	-
188808	519	Gowganda	41P10F331	BCMC	Active	2021-06-13	2021-06-13	(100) BATTERY MINERAL RESOURCES LIMITED	8.43	MILNER	\$200	\$-	\$-	\$	20	\$	20
189797	520	Gowganda	41P10K161	BCMC	Active	2021-10-20	2021-10-20	(100) BATTERY MINERAL RESOURCES LIMITED	11.55	VAN HISE	\$200	\$400	\$-	\$	-	\$	-
189967	521	Gowganda	41P10H184	SCMC	Active	2021-02-23	2021-02-23	(100) BATTERY MINERAL RESOURCES LIMITED	21.76	LAWSON	\$400	\$800	\$-	\$	40	\$	40
190374	522	Gowganda	41P10F193	BCMC	Active	2021-03-28	2021-03-28	(100) BATTERY MINERAL RESOURCES LIMITED	20.52	MILNER	\$200	\$400	\$-	\$	-	\$	-
190774	524	Gowganda	41P10H342	SCMC	Active	2021-02-23	2021-02-23	(100) BATTERY MINERAL RESOURCES LIMITED	21.78	LAWSON	\$400	\$800	\$-	\$	40	\$	40
190917	525	Gowganda	41P10J051	SCMC	Active	2020-12-15	2020-12-15	(100) BATTERY MINERAL RESOURCES LIMITED	21.72	KNIGHT	\$400	\$800	\$-	\$	1	\$	1
191165	529	Gowganda	41P10F115	SCMC	Active	2021-01-19	2021-01-19	(100) BATTERY MINERAL RESOURCES LIMITED	21.76	NICOL	\$200	\$200	\$-	\$	40	\$	40
192341	531	Gowganda	41P10K226	BCMC	Active	2021-04-27	2021-04-27	(100) BATTERY MINERAL RESOURCES LIMITED	0.38	VAN HISE	\$200	\$400	\$-	\$	-	\$	-
192510	533	Gowganda	41P10F233	BCMC	Active	2021-02-09	2021-02-09	(100) BATTERY MINERAL RESOURCES LIMITED	1.13	MILNER	\$200	\$400	\$-	\$	20	\$	20
192896	538	Gowganda	41P10J235	SCMC	Active	2021-02-23	2021-02-23	(100) BATTERY MINERAL RESOURCES LIMITED	21.73	CHOWN,HAULTAIN	\$400	\$800	\$-	\$	75	\$	75
192897	539	Gowganda	41P10J257	SCMC	Active	2021-02-23	2021-02-23	(100) BATTERY MINERAL RESOURCES LIMITED	21.73	CHOWN	\$400	\$800	\$-	\$	40	\$	40
192898	540	Gowganda	41P10J317	SCMC	Active	2021-02-23	2021-02-23	(100) BATTERY MINERAL RESOURCES LIMITED	21.74	CHOWN	\$400	\$800	\$-	\$	40	\$	40
192899	541	Gowganda	41P10J315	BCMC	Active	2021-02-23	2021-02-23	(100) BATTERY MINERAL RESOURCES LIMITED	11.78	CHOWN,HAULTAIN	\$200	\$400	\$-	\$	208	\$	208
192951	542	Gowganda	41P10F013	BCMC	Active	2021-06-26	2021-06-26	(100) BATTERY MINERAL RESOURCES LIMITED	20.98	MILNER	\$200	\$400	\$-	\$	20	\$	20
193150	543	Gowganda	41P10F204	SCMC	Active	2021-02-09	2021-02-09	(100) BATTERY MINERAL RESOURCES LIMITED	21.76	MILNER	\$400	\$800	\$-	\$	40	\$	40
193153	544	Gowganda	41P10F123	SCMC	Active	2021-02-09	2021-02-09	(100) BATTERY MINERAL RESOURCES LIMITED	21.76	MILNER	\$400	\$800	\$-	\$	40	\$	40
193154	545	Gowganda	41P10F163	SCMC	Active	2021-02-09	2021-02-09	(100) BATTERY MINERAL RESOURCES LIMITED	21.76	LAWSON	\$400	\$800	\$-	\$	40	\$	40
193284	546	Gowganda	41P10F053	BCMC	Active	2021-02-09	2021-02-09	(100) BATTERY MINERAL RESOURCES LIMITED	1.00	MILNER	\$200	\$400	\$-	\$	13	\$	13
193285	547	Gowganda	41P10F070	SCMC	Active	2021-02-09	2021-02-09	(100) BATTERY MINERAL RESOURCES LIMITED	21.75	MILNER	\$400	\$800	\$-	\$	40	\$	40
193286	548	Gowganda	41P10F092	SCMC	Active	2021-02-09	2021-02-09	(100) BATTERY MINERAL RESOURCES LIMITED	21.75	MILNER	\$400	\$800	\$-	\$	40	\$	40
193600	549	Gowganda	41P10G180	SCMC	Active	2021-02-23	2021-02-23	(100) BATTERY MINERAL RESOURCES LIMITED	21.76	LAWSON	\$400	\$800	\$-	\$	40	\$	40
193797	550	Gowganda	41P10K225	BCMC	Active	2021-04-27	2021-04-27	(100) BATTERY MINERAL RESOURCES LIMITED	0.55	VAN HISE	\$200	\$400	\$-	\$	-	\$	-
193798	551	Gowganda	41P10L239	BCMC	Active	2021-04-27	2021-04-27	(100) BATTERY MINERAL RESOURCES LIMITED	3.43	VAN HISE	\$200	\$400	\$-	\$	13	\$	13
194089	554	Gowganda	41P10J331	BCMC	Active	2021-02-14	2021-02-14	(100) BATTERY MINERAL RESOURCES LIMITED	3.88	HAULTAIN	\$200	\$400	\$-	\$	20	\$	20
194446	556	Gowganda	41P10J276	SCMC	Active	2021-02-23	2021-02-23	(100) BATTERY MINERAL RESOURCES LIMITED	21.73	CHOWN	\$400	\$800	\$-	\$	40	\$	40
194996	558	Gowganda	41P10F014	SCMC	Active	2021-06-26	2021-06-26	(100) BATTERY MINERAL RESOURCES LIMITED	21.75	MILNER,NICOL	\$200	\$400	\$-	\$	40	\$	40
195302	559	Gowganda	41P10F152	SCMC	Active	2021-02-09	2021-02-09	(100) BATTERY MINERAL RESOURCES LIMITED	21.76	MILNER	\$400	\$800	\$-	\$	40	\$	40
195303	560	Gowganda	41P10F150	SCMC	Active	2021-02-09	2021-02-09	(100) BATTERY MINERAL RESOURCES LIMITED	21.76	MILNER	\$400	\$800	\$-	\$	40	\$	40
195305	561	Gowganda	41P10J370	BCMC	Active	2021-10-31	2021-10-31	(100) BATTERY MINERAL RESOURCES LIMITED	11.87	HAULTAIN	\$200	\$400	\$-	\$	13	\$	13
195621	563	Gowganda	41P10J289	BCMC	Active	2021-10-31	2021-10-31	(100) BATTERY MINERAL RESOURCES LIMITED	0.61	HAULTAIN	\$200	\$400	\$-	\$	20	\$	20
195652	564	Gowganda	41P10G179	SCMC	Active	2021-02-23	2021-02-23	(100) BATTERY MINERAL RESOURCES LIMITED	21.76	LAWSON	\$400	\$800	\$-	\$	40	\$	40
195653	565	Gowganda	41P10G199	BCMC	Active	2021-02-23	2021-02-23	(100) BATTERY MINERAL RESOURCES LIMITED	21.76	LAWSON	\$400	\$800	\$-	\$	40	\$	40
196103	568	Gowganda	41P10J373	SCMC	Active	2021-10-31	2021-10-31	(100) BATTERY MINERAL RESOURCES LIMITED	2.23	HAULTAIN	\$200	\$400	\$-	\$	13	\$	13
196366	570	Gowganda	41P10F129	SCMC	Active	2021-02-09	2021-02-09	(100) BATTERY MINERAL RESOURCES LIMITED	21.76	MILNER	\$400	\$800	\$-	\$	40	\$	40
196554	571	Gowganda	41P10G056	SCMC	Active	2021-09-17	2021-09-17	(100) BATTERY MINERAL RESOURCES LIMITED	21.75	LAWSON	\$400	\$800	\$-	\$	-	\$	-
197321	572	Gowganda	41P15D391	SCMC	Active	2020-12-15	2020-12-15	(100) BATTERY MINERAL RESOURCES LIMITED	21.71	KNIGHT,RAYMOND	\$400	\$800	\$-	\$	-	\$	-
197611	573	Gowganda	41P10J326	BCMC	Active	2021-10-31	2021-10-31	(100) BATTERY MINERAL RESOURCES LIMITED	21.74	HAULTAIN	\$200	\$400	\$-	\$	20	\$	20
197901	575	Gowganda	41P10E115	BCMC	Active	2021-01-19	2021-01-19	(100) BATTERY MINERAL RESOURCES LIMITED	1.25	MILNER	\$200	\$200	\$-	\$	20	\$	20
198595	576	Gowganda	41P10F081	SCMC	Active	2021-01-19	2021-01-19	(100) BATTERY MINERAL RESOURCES LIMITED	21.75	MILNER	\$400	\$400	\$-	\$	40	\$	40
198611	577	Gowganda	41P10H282	BCMC	Active	2021-07-23	2021-07-23	(100) BATTERY MINERAL RESOURCES LIMITED	17.09	LAWSON	\$200	\$400	\$-	\$	-	\$	-
198612	578	Gowganda	41P10H324	BCMC	Active	2021-07-03	2021-07-03	(100) BATTERY MINERAL RESOURCES LIMITED	2.94	LAWSON	\$200	\$400	\$-	\$	-	\$	-
198900	580	Gowganda	41P10L131	BCMC	Active	2020-12-15	2020-12-15	(100) BATTERY MINERAL RESOURCES LIMITED	5.04	KNIGHT	\$200	\$400	\$-	\$	-	\$	-
198901	581	Gowganda	41P10L128	SCMC	Active	2020-12-15	2020-12-15	(100) BATTERY MINERAL RESOURCES LIMITED	21.72	KNIGHT	\$400	\$800	\$-	\$	-	\$	-
198932	582	Gowganda	41P10J213	BCMC	Active	2021-04-04	2021-04-04	(100) BATTERY MINERAL RESOURCES LIMITED	16.27	HAULTAIN	\$200	\$400	\$-	\$	-	\$	-
198997	585	Gowganda	41P10H121	BCMC	Active	2021-07-03	2021-07-03	(100) BATTERY MINERAL RESOURCES LIMITED	2.18	LAWSON	\$200	\$400	\$-	\$	-	\$	-
198998	586	Gowganda	41P10H162	BCMC	Active	2021-07-03	2021-07-03	(100) BATTERY MINERAL RESOURCES LIMITED	16.15	LAWSON	\$200	\$400	\$-	\$	-	\$	-
199740	588	Gowganda	41P10H325	SCMC	Active	2021-02-23	2021-02-23	(100) BATTERY MINERAL RESOURCES LIMITED	21.77	LAWSON	\$400	\$800	\$-	\$	40	\$	40
199930	589	Gowganda	41P10J209	BCMC	Active	2021-04-04	2021-04-04	(100) BATTERY MINERAL RESOURCES LIMITED	15.91	HAULTAIN	\$200	\$400	\$-	\$	-	\$	-
200019	590	Gowganda	41P10L092	SCMC	Active	2020-12-15	2020-12-15	(100) BATTERY MINERAL RESOURCES LIMITED	21.72	KNIGHT	\$400	\$800	\$-	\$	-	\$	-
200209	591	Gowganda	41P10J155	SCMC	Active	2021-04-13	2021-04-13	(100) BATTERY MINERAL RESOURCES LIMITED	21.72	CHOWN,HAULTAIN	\$400	\$800	\$-	\$	40	\$	40
200621	592	Gowganda	41P10K142	SCMC	Active	2021-04-27	2021-04-27	(100) BATTERY MINERAL RESOURCES LIMITED	21.72	VAN HISE	\$400	\$800	\$-	\$	-	\$	-
201072	593	Gowganda	41P10F064	SCMC	Active	2021-02-09	2021-02-09	(100) BATTERY MINERAL RESOURCES LIMITED	21.75	MILNER	\$400	\$800	\$-	\$	40	\$	40
201875	594	Gowganda	41P10J254	SCMC	Active	2021-02-23	2021-02-23	(100) BATTERY MINERAL RESOURCES LIMITED	21.73	HAULTAIN	\$400	\$800	\$-	\$	40	\$	40
202600	595	Gowganda	41P10G280	SCMC	Active	2021-02-23	2021-02-23	(100) BATTERY MINERAL RESOURCES LIMITED	21.77	LAWSON	\$400	\$800	\$-	\$	40	\$	40
202601	596	Gowganda	41P10G298	SCMC	Active	2021-02-23	2021-02-23	(100) BATTERY MINERAL RESOURCES LIMITED	21.77	LAWSON	\$400	\$800	\$-	\$	40	\$	40
202602	597	Gowganda	41P10G319	SCMC	Active	2021-02-23	2021-02-23	(100) BATTERY MINERAL RESOURCES LIMITED	21.77	LAWSON	\$400	\$800	\$-	\$	40	\$	40
203553	598	Gowganda	41P10L008	SCMC	Active	2020-11-30	2020-11-30	(100) BATTERY MINERAL RESOURCES LIMITED	21.71	KNIGHT	\$400	\$800	\$-	\$	-	\$	-
204219	600	Gowganda	41P10J353	BCMC	Active	2021-02-23	2021-02-23	(100) BATTERY MINERAL RESOURCES LIMITED	2.00	HAULTAIN	\$200	\$400	\$-	\$	13	\$	13
204528	601	Gowganda	41P10L219	BCMC	Active	2021-04-27	2021-04-27	(100) BATTERY MINERAL RESOURCES LIMITED	3.28	VAN HISE	\$200	\$400	\$-	\$	-	\$	-
204678	602	Gowganda	41P10J388	BCMC	Active	2020-12-07	2020-12-07	(100) BATTERY MINERAL RESOURCES LIMITED	2.61	HAULTAIN,NICOL	\$200	\$400	\$-	\$	13	\$	13
204689	603	Gowganda	41P10H102	BCMC	Active	2021-02-23	2021-02-23	(100) BATTERY MINERAL RESOURCES LIMITED	4.17	LAWSON	\$200	\$400	\$-	\$	20	\$	20
204696	604	Gowganda	41P10L146	SCMC	Active	2020-12-15	2020-12-15	(100) BATTERY MINERAL RESOURCES LIMITED	21.72	KNIGHT	\$400	\$800	\$-	\$	-	\$	-
204784	605	Gowganda	41P10F327	SCMC	Active	2021-03-28	2021-03-28	(100) BATTERY MINERAL RESOURCES LIMITED	21.77	MILNER	\$400	\$800	\$-	\$	-	\$	-
204805	606	Gowganda	41P10F345	SCMC	Active	2021-03-28	2021-03-28	(100) BATTERY MINERAL RESOURCES LIMITED	21.78	MILNER	\$400	\$800	\$-	\$	-	\$	-
204806	607	Gowganda	41P10F366	SCMC	Active	2021-03-2											

209875	642	Gowganda	41P10F253	BCMC	Active	2021-03-28	2021-03-28	(100) BATTERY MINERAL RESOURCES LIMITED	20.70	MILNER	\$200	\$400	\$-	\$-	\$-	\$-
209941	643	Gowganda	41P10H121	BCMC	Active	2021-02-23	2021-02-23	(100) BATTERY MINERAL RESOURCES LIMITED	19.58	LAWSON	\$200	\$400	\$-	\$-	\$20	\$20
210015	644	Gowganda	41P10I127	BCMC	Active	2021-04-04	2021-04-04	(100) BATTERY MINERAL RESOURCES LIMITED	16.37	HAULTAIN	\$200	\$400	\$-	\$-	\$-	\$-
210154	645	Gowganda	41P10K374	SCMC	Active	2021-07-24	2021-07-24	(100) BATTERY MINERAL RESOURCES LIMITED	21.74	HAULTAIN,VAN HISE	\$200	\$400	\$-	\$-	\$-	\$-
210163	646	Gowganda	41P10K371	BCMC	Active	2021-06-26	2021-06-26	(100) BATTERY MINERAL RESOURCES LIMITED	10.12	VAN HISE	\$200	\$400	\$-	\$-	\$13	\$13
210365	647	Gowganda	41P10J331	BCMC	Active	2021-02-23	2021-02-23	(100) BATTERY MINERAL RESOURCES LIMITED	17.86	HAULTAIN	\$200	\$400	\$-	\$-	\$20	\$20
210366	648	Gowganda	41P10J351	BCMC	Active	2021-02-23	2021-02-23	(100) BATTERY MINERAL RESOURCES LIMITED	2.10	HAULTAIN	\$200	\$400	\$-	\$-	\$13	\$13
211650	651	Gowganda	41P10J215	BCMC	Active	2021-02-23	2021-02-23	(100) BATTERY MINERAL RESOURCES LIMITED	6.37	CHOWN,HAULTAIN	\$200	\$400	\$-	\$-	\$20	\$20
211692	652	Gowganda	41P10K393	BCMC	Active	2021-06-26	2021-06-26	(100) BATTERY MINERAL RESOURCES LIMITED	20.93	MILNER,VAN HISE	\$200	\$400	\$-	\$-	\$20	\$20
211905	653	Gowganda	41P10G009	BCMC	Active	2021-06-03	2021-06-03	(100) BATTERY MINERAL RESOURCES LIMITED	0.30	NICOL	\$200	\$-	\$-	\$-	\$322	\$322
211906	654	Gowganda	41P10G028	BCMC	Active	2021-06-03	2021-06-03	(100) BATTERY MINERAL RESOURCES LIMITED	14.51	NICOL	\$200	\$-	\$-	\$-	\$327	\$327
212974	655	Gowganda	41P10F309	BCMC	Active	2021-06-27	2021-06-27	(100) BATTERY MINERAL RESOURCES LIMITED	9.64	MILNER	\$200	\$200	\$-	\$-	\$391	\$391
213080	656	Gowganda	41P10F147	SCMC	Active	2021-02-09	2021-02-09	(100) BATTERY MINERAL RESOURCES LIMITED	21.76	MILNER	\$400	\$800	\$-	\$-	\$40	\$40
213733	657	Gowganda	41P10G155	SCMC	Active	2021-02-23	2021-02-23	(100) BATTERY MINERAL RESOURCES LIMITED	21.76	LAWSON,NICOL	\$400	\$600	\$-	\$-	\$40	\$40
213810	658	Gowganda	41P10J390	BCMC	Active	2021-10-31	2021-10-31	(100) BATTERY MINERAL RESOURCES LIMITED	9.78	HAULTAIN,NICOL	\$200	\$400	\$-	\$-	\$10	\$10
213873	659	Gowganda	41P10H125	SCMC	Active	2021-02-23	2021-02-23	(100) BATTERY MINERAL RESOURCES LIMITED	21.76	LAWSON	\$400	\$800	\$-	\$-	\$40	\$40
213874	660	Gowganda	41P10H145	SCMC	Active	2021-02-23	2021-02-23	(100) BATTERY MINERAL RESOURCES LIMITED	21.76	LAWSON	\$400	\$800	\$-	\$-	\$40	\$40
214595	661	Gowganda	41P10G055	SCMC	Active	2021-09-17	2021-09-17	(100) BATTERY MINERAL RESOURCES LIMITED	21.75	LAWSON,NICOL	\$400	\$800	\$-	\$-	\$143	\$143
214648	662	Gowganda	41P10J351	BCMC	Active	2021-10-31	2021-10-31	(100) BATTERY MINERAL RESOURCES LIMITED	1.76	HAULTAIN	\$200	\$400	\$-	\$-	\$13	\$13
214810	663	Gowganda	41P10J268	BCMC	Active	2021-10-31	2021-10-31	(100) BATTERY MINERAL RESOURCES LIMITED	4.93	HAULTAIN	\$200	\$400	\$-	\$-	\$20	\$20
215267	665	Gowganda	41P10J294	BCMC	Active	2020-12-16	2020-12-16	(100) BATTERY MINERAL RESOURCES LIMITED	10.67	HAULTAIN	\$200	\$400	\$-	\$-	\$1,182	\$1,182
216163	668	Gowganda	41P10J350	BCMC	Active	2021-10-31	2021-10-31	(100) BATTERY MINERAL RESOURCES LIMITED	0.90	HAULTAIN	\$200	\$400	\$-	\$-	\$20	\$20
216236	669	Gowganda	41P10J373	BCMC	Active	2021-01-13	2021-01-13	(100) BATTERY MINERAL RESOURCES LIMITED	4.41	HAULTAIN	\$200	\$400	\$-	\$-	\$13	\$13
216479	670	Gowganda	41P10F048	SCMC	Active	2021-02-09	2021-02-09	(100) BATTERY MINERAL RESOURCES LIMITED	21.75	MILNER	\$400	\$800	\$-	\$-	\$40	\$40
216594	671	Gowganda	41P10G196	SCMC	Active	2021-02-23	2021-02-23	(100) BATTERY MINERAL RESOURCES LIMITED	21.76	LAWSON	\$400	\$800	\$-	\$-	\$40	\$40
216595	672	Gowganda	41P10G218	SCMC	Active	2021-02-23	2021-02-23	(100) BATTERY MINERAL RESOURCES LIMITED	21.76	LAWSON	\$400	\$800	\$-	\$-	\$40	\$40
216596	673	Gowganda	41P10G255	BCMC	Active	2021-02-23	2021-02-23	(100) BATTERY MINERAL RESOURCES LIMITED	0.84	LAWSON,NICOL	\$200	\$400	\$-	\$-	\$20	\$20
216616	674	Gowganda	41P10J230	SCMC	Active	2020-12-16	2020-12-16	(100) BATTERY MINERAL RESOURCES LIMITED	21.73	HAULTAIN	\$400	\$800	\$-	\$-	\$1,512	\$1,512
216695	675	Gowganda	41P10J114	SCMC	Active	2021-04-13	2021-04-13	(100) BATTERY MINERAL RESOURCES LIMITED	21.72	HAULTAIN	\$400	\$800	\$-	\$-	\$40	\$40
216898	676	Gowganda	41P10F307	BCMC	Active	2021-03-28	2021-03-28	(100) BATTERY MINERAL RESOURCES LIMITED	21.77	MILNER	\$400	\$800	\$-	\$-	\$-	\$-
217540	679	Gowganda	41P10F330	BCMC	Active	2021-08-22	2021-08-22	(100) BATTERY MINERAL RESOURCES LIMITED	6.99	MILNER	\$200	\$400	\$-	\$-	\$-	\$-
217541	680	Gowganda	41P10F329	BCMC	Active	2021-08-22	2021-08-22	(100) BATTERY MINERAL RESOURCES LIMITED	5.19	MILNER	\$200	\$400	\$-	\$-	\$-	\$-
217645	681	Gowganda	41P10F313	BCMC	Active	2021-06-11	2021-06-11	(100) BATTERY MINERAL RESOURCES LIMITED	5.02	MILNER	\$200	\$400	\$-	\$-	\$20	\$20
218694	682	Gowganda	41P10F351	BCMC	Active	2021-06-13	2021-06-13	(100) BATTERY MINERAL RESOURCES LIMITED	15.63	MILNER	\$200	\$-	\$-	\$-	\$20	\$20
219291	683	Gowganda	41P10H163	BCMC	Active	2021-02-23	2021-02-23	(100) BATTERY MINERAL RESOURCES LIMITED	21.76	LAWSON	\$400	\$800	\$-	\$-	\$40	\$40
219292	684	Gowganda	41P10H183	BCMC	Active	2021-02-23	2021-02-23	(100) BATTERY MINERAL RESOURCES LIMITED	11.98	LAWSON	\$200	\$400	\$-	\$-	\$20	\$20
220029	688	Gowganda	41P10J148	SCMC	Active	2021-04-04	2021-04-04	(100) BATTERY MINERAL RESOURCES LIMITED	21.72	HAULTAIN	\$400	\$800	\$-	\$-	\$-	\$-
220086	689	Gowganda	41P10K146	SCMC	Active	2021-04-27	2021-04-27	(100) BATTERY MINERAL RESOURCES LIMITED	21.72	VAN HISE	\$400	\$800	\$-	\$-	\$-	\$-
220099	690	Gowganda	41P10K371	BCMC	Active	2021-02-09	2021-02-09	(100) BATTERY MINERAL RESOURCES LIMITED	3.89	VAN HISE	\$200	\$400	\$-	\$-	\$13	\$13
220114	691	Gowganda	41P10L112	SCMC	Active	2020-12-15	2020-12-15	(100) BATTERY MINERAL RESOURCES LIMITED	21.72	KNIGHT	\$400	\$600	\$-	\$-	\$1	\$1
220151	692	Gowganda	41P10H183	BCMC	Active	2021-07-23	2021-07-23	(100) BATTERY MINERAL RESOURCES LIMITED	9.79	LAWSON	\$200	\$400	\$-	\$-	\$-	\$-
220152	693	Gowganda	41P10H203	BCMC	Active	2021-07-23	2021-07-23	(100) BATTERY MINERAL RESOURCES LIMITED	20.13	LAWSON	\$200	\$400	\$-	\$-	\$-	\$-
220402	694	Gowganda	41P10L195	BCMC	Active	2021-10-20	2021-10-20	(100) BATTERY MINERAL RESOURCES LIMITED	0.77	VAN HISE	\$200	\$400	\$-	\$-	\$-	\$-
220679	696	Gowganda	41P10J273	BCMC	Active	2020-12-16	2020-12-16	(100) BATTERY MINERAL RESOURCES LIMITED	3.30	HAULTAIN	\$200	\$400	\$-	\$-	\$20	\$20
220712	697	Gowganda	41P10J353	BCMC	Active	2021-02-14	2021-02-14	(100) BATTERY MINERAL RESOURCES LIMITED	18.90	HAULTAIN	\$200	\$400	\$-	\$-	\$13	\$13
220729	698	Gowganda	41P10J367	BCMC	Active	2021-02-14	2021-02-14	(100) BATTERY MINERAL RESOURCES LIMITED	0.98	HAULTAIN	\$200	\$400	\$-	\$-	\$13	\$13
220756	699	Gowganda	41P10G177	BCMC	Active	2020-11-07	2020-11-07	(100) BATTERY MINERAL RESOURCES LIMITED	0.41	LAWSON	\$200	\$400	\$-	\$-	\$20	\$20
220804	700	Gowganda	41P10J212	BCMC	Active	2021-02-23	2021-02-23	(100) BATTERY MINERAL RESOURCES LIMITED	5.56	HAULTAIN	\$200	\$400	\$-	\$-	\$13	\$13
221007	701	Gowganda	41P10K367	BCMC	Active	2021-06-26	2021-06-26	(100) BATTERY MINERAL RESOURCES LIMITED	18.66	VAN HISE	\$200	\$400	\$-	\$-	\$20	\$20
221008	702	Gowganda	41P10K365	BCMC	Active	2021-06-26	2021-06-26	(100) BATTERY MINERAL RESOURCES LIMITED	11.70	VAN HISE	\$200	\$400	\$-	\$-	\$20	\$20
221090	703	Gowganda	41P10F117	SCMC	Active	2021-01-19	2021-01-19	(100) BATTERY MINERAL RESOURCES LIMITED	21.76	NICOL	\$200	\$200	\$-	\$-	\$40	\$40
221325	704	Gowganda	41P10L255	BCMC	Active	2021-05-02	2021-05-02	(100) BATTERY MINERAL RESOURCES LIMITED	[NULL]	VAN HISE	\$200	\$400	\$-	\$-	\$20	\$20
221776	707	Gowganda	41P10F246	BCMC	Active	2021-03-28	2021-03-28	(100) BATTERY MINERAL RESOURCES LIMITED	11.99	MILNER	\$200	\$400	\$-	\$-	\$-	\$-
221777	708	Gowganda	41P10F268	BCMC	Active	2021-03-28	2021-03-28	(100) BATTERY MINERAL RESOURCES LIMITED	12.12	MILNER	\$200	\$400	\$-	\$-	\$-	\$-
222045	709	Gowganda	41P10J185	BCMC	Active	2021-04-04	2021-04-04	(100) BATTERY MINERAL RESOURCES LIMITED	5.34	HAULTAIN	\$200	\$400	\$-	\$-	\$-	\$-
222213	710	Gowganda	41P10K328	SCMC	Active	2021-06-26	2021-06-26	(100) BATTERY MINERAL RESOURCES LIMITED	21.74	VAN HISE	\$400	\$800	\$-	\$-	\$379	\$379
222214	711	Gowganda	41P10K348	SCMC	Active	2021-06-26	2021-06-26	(100) BATTERY MINERAL RESOURCES LIMITED	21.74	VAN HISE	\$400	\$800	\$-	\$-	\$40	\$40
223042	713	Gowganda	41P10F248	BCMC	Active	2021-02-09	2021-02-09	(100) BATTERY MINERAL RESOURCES LIMITED	2.35	MILNER	\$200	\$400	\$-	\$-	\$13	\$13
223043	714	Gowganda	41P10F244	BCMC	Active	2021-02-09	2021-02-09	(100) BATTERY MINERAL RESOURCES LIMITED	9.69	MILNER	\$200	\$400	\$-	\$-	\$20	\$20
223046	715	Gowganda	41P10F145	SCMC	Active	2021-02-09	2021-02-09	(100) BATTERY MINERAL RESOURCES LIMITED	21.76	MILNER	\$400	\$800	\$-	\$-	\$40	\$40
223047	716	Gowganda	41P10F142	SCMC	Active	2021-02-09	2021-02-09	(100) BATTERY MINERAL RESOURCES LIMITED	21.76	MILNER	\$400	\$800	\$-	\$-	\$40	\$40
223048	717	Gowganda	41P10F164	SCMC	Active	2021-02-09	2021-02-09	(100) BATTERY MINERAL RESOURCES LIMITED	21.76	MILNER	\$400	\$800	\$-	\$-	\$40	\$40
223150	718	Gowganda	41P10F030	SCMC	Active	2021-02-09	2021-02-09	(100) BATTERY MINERAL RESOURCES LIMITED	21.75	MILNER	\$400	\$800	\$-	\$-	\$40	\$40
223151	719	Gowganda	41P10F050	SCMC	Active	2021-02-09	2021-02-09	(100) BATTERY MINERAL RESOURCES LIMITED	21.75	MILNER	\$400	\$800	\$-	\$-	\$40	\$40
223730	721	Gowganda	41P10F187	SCMC	Active	2021-02-09	2021-02-09	(100) BATTERY MINERAL RESOURCES LIMITED	21.76	MILNER	\$400	\$800	\$-	\$-	\$40	\$40
224452	722	Gowganda	41P10G045	BCMC	Active	2021-04-23	2021-04-23	(100) BATTERY MINERAL RESOURCES LIMITED	2.55	NICOL	\$200	\$200	\$-	\$-	\$10	\$10
224705	723	Gowganda	41P10J330	SCMC	Active	2021-02-14	2021-02-14	(100) BATTERY MINERAL RESOURCES LIMITED	21.74	HAULTAIN	\$400	\$800	\$-	\$-	\$40	\$40
224706	724	Gowganda	41P10J328	BCMC	Active	2021-02-14	2021-02-14	(100) BATTERY MINERAL RESOURCES LIMITED	17.62	HAULTAIN	\$200	\$400	\$-	\$-	\$20	\$20
226570	727	Gowganda	41P10K326	BCMC	Active	2021-06-26	2021-06-26	(100) BATTERY MINERAL RESOURCES LIMITED	3.92	VAN HISE	\$200	\$400	\$-	\$-	\$13	\$13
227852	730	Gowganda	41P10J374	BCMC	Active	2021-09-17	2021-09-17	(100) BATTERY MINERAL RESOURCES LIMITED	4.93	HAULTAIN	\$200	\$400	\$-	\$-	\$-	\$-
228189	731	Gowganda	41P10J316	SCMC	Active	2021-02-23	2021-02-23	(100) BATTERY MINERAL RESOURCES LIMITED	21.74	CHOWN	\$400	\$800	\$-	\$-	\$40	\$40
228760	735	Gowganda	41P10L030	SCMC	Active	2020-11-30	2020-11-30	(100) BATTERY MINERAL RESOURCES LIMITED	21.71	KNIGHT	\$400	\$800	\$-	\$-	\$57	\$57
228991	736	Gowganda	41P10K308	BCMC	Active	2021-06-26	2021-06-26	(100) BATTERY MINERAL RESOURCES LIMITED	11.53	VAN HISE	\$200	\$400	\$-	\$-	\$20	\$20
228992	737	Gowganda	41P10K329	SCMC	Active	2021-06-26	2021-06-26	(100) BATTERY MINERAL RESOURCES LIMITED	21.74	VAN HISE	\$400	\$800	\$-	\$-	\$1,414	\$1,414
228993	738	Gowganda	41P10K370	BCMC	Active	2021-06-26	2021-06-26	(100) BATTERY MINERAL RESOURCES LIMITED	10.06	VAN HISE	\$200	\$400	\$-	\$-	\$20	\$20
229061	739	Gowganda	41P10F138	SCMC	Active	2021-01-19	2021-01-19	(100) BATTERY MINERAL RESOURCES LIMITED	21.76	NICOL	\$400	\$400	\$-	\$-	\$40	\$40
230511	744	Gowganda	41P10F247	BCMC												

236680	776	Gowganda	41P10G256	SCMC	Active	2021-02-23	2021-02-23	(100) BATTERY MINERAL RESOURCES LIMITED	21.77	LAWSON	\$400	\$800	\$-	\$	40	\$	40
236701	777	Gowganda	41P10J209	BCMC	Active	2020-12-16	2020-12-16	(100) BATTERY MINERAL RESOURCES LIMITED	5.82	HAULTAIN	\$200	\$400	\$-	\$	20	\$	20
237108	779	Gowganda	41P10L093	SCMC	Active	2020-12-15	2020-12-15	(100) BATTERY MINERAL RESOURCES LIMITED	21.72	KNIGHT	\$400	\$800	\$-	\$	-	\$	-
237164	780	Gowganda	41P10H222	SCMC	Active	2021-07-23	2021-07-23	(100) BATTERY MINERAL RESOURCES LIMITED	21.77	LAWSON	\$400	\$800	\$-	\$	-	\$	-
237165	781	Gowganda	41P10H244	BCMC	Active	2021-07-23	2021-07-23	(100) BATTERY MINERAL RESOURCES LIMITED	7.54	LAWSON	\$200	\$400	\$-	\$	-	\$	-
237218	782	Gowganda	41P10G100	SCMC	Active	2021-02-23	2021-02-23	(100) BATTERY MINERAL RESOURCES LIMITED	21.75	LAWSON	\$400	\$800	\$-	\$	40	\$	40
237219	783	Gowganda	41P10G098	BCMC	Active	2021-02-23	2021-02-23	(100) BATTERY MINERAL RESOURCES LIMITED	20.93	LAWSON	\$200	\$400	\$-	\$	20	\$	20
237242	784	Gowganda	41P10J354	BCMC	Active	2021-02-14	2021-02-14	(100) BATTERY MINERAL RESOURCES LIMITED	11.20	HAULTAIN	\$200	\$400	\$-	\$	13	\$	13
237450	785	Gowganda	41P10F372	BCMC	Active	2021-06-13	2021-06-13	(100) BATTERY MINERAL RESOURCES LIMITED	19.12	MILNER	\$200	\$-	\$-	\$	20	\$	20
237451	786	Gowganda	41P10F392	BCMC	Active	2021-06-13	2021-06-13	(100) BATTERY MINERAL RESOURCES LIMITED	4.32	MILNER	\$200	\$-	\$-	\$	20	\$	20
238474	789	Gowganda	41P10G087	BCMC	Active	2021-04-03	2021-04-03	(100) BATTERY MINERAL RESOURCES LIMITED	6.74	NICOL	\$200	\$400	\$-	\$	71	\$	71
238492	790	Gowganda	41P10J234	SCMC	Active	2021-02-23	2021-02-23	(100) BATTERY MINERAL RESOURCES LIMITED	21.73	HAULTAIN	\$400	\$800	\$-	\$	40	\$	40
239007	791	Gowganda	41P10F254	SCMC	Active	2021-03-28	2021-03-28	(100) BATTERY MINERAL RESOURCES LIMITED	21.77	MILNER,NICOL	\$400	\$800	\$-	\$	-	\$	-
239451	793	Gowganda	41P10H301	SCMC	Active	2021-02-23	2021-02-23	(100) BATTERY MINERAL RESOURCES LIMITED	21.77	LAWSON	\$400	\$800	\$-	\$	40	\$	40
239600	794	Gowganda	41P10L011	SCMC	Active	2020-12-15	2020-12-15	(100) BATTERY MINERAL RESOURCES LIMITED	21.71	KNIGHT	\$400	\$800	\$-	\$	-	\$	-
239817	795	Gowganda	41P10J126	BCMC	Active	2021-04-04	2021-04-04	(100) BATTERY MINERAL RESOURCES LIMITED	16.45	HAULTAIN	\$200	\$400	\$-	\$	-	\$	-
240131	796	Gowganda	41P10L070	SCMC	Active	2020-11-30	2020-11-30	(100) BATTERY MINERAL RESOURCES LIMITED	21.72	KNIGHT	\$400	\$800	\$-	\$	-	\$	-
240132	797	Gowganda	41P10L069	SCMC	Active	2020-11-30	2020-11-30	(100) BATTERY MINERAL RESOURCES LIMITED	21.72	KNIGHT	\$400	\$800	\$-	\$	-	\$	-
240275	798	Gowganda	41P10J332	BCMC	Active	2021-02-23	2021-02-23	(100) BATTERY MINERAL RESOURCES LIMITED	21.74	HAULTAIN	\$400	\$800	\$-	\$	40	\$	40
240276	799	Gowganda	41P10J352	BCMC	Active	2021-02-23	2021-02-23	(100) BATTERY MINERAL RESOURCES LIMITED	2.64	HAULTAIN	\$200	\$400	\$-	\$	13	\$	13
240999	800	Gowganda	41P10G050	BCMC	Active	2021-03-28	2021-03-28	(100) BATTERY MINERAL RESOURCES LIMITED	2.55	NICOL	\$200	\$400	\$-	\$	-	\$	-
241221	801	Gowganda	41P10F093	BCMC	Active	2021-01-19	2021-01-19	(100) BATTERY MINERAL RESOURCES LIMITED	2.48	MILNER	\$200	\$200	\$-	\$	20	\$	20
241546	803	Gowganda	41P10J216	SCMC	Active	2021-02-23	2021-02-23	(100) BATTERY MINERAL RESOURCES LIMITED	21.73	CHOWN	\$400	\$800	\$-	\$	40	\$	40
241547	804	Gowganda	41P10J337	SCMC	Active	2021-02-23	2021-02-23	(100) BATTERY MINERAL RESOURCES LIMITED	21.74	CHOWN	\$400	\$800	\$-	\$	40	\$	40
241911	806	Gowganda	41P10F267	SCMC	Active	2021-03-28	2021-03-28	(100) BATTERY MINERAL RESOURCES LIMITED	21.77	MILNER	\$400	\$800	\$-	\$	-	\$	-
242447	808	Gowganda	41P10F112	SCMC	Active	2021-02-09	2021-02-09	(100) BATTERY MINERAL RESOURCES LIMITED	21.76	MILNER	\$400	\$800	\$-	\$	40	\$	40
243026	809	Gowganda	41P10H144	SCMC	Active	2021-02-23	2021-02-23	(100) BATTERY MINERAL RESOURCES LIMITED	21.76	LAWSON	\$400	\$800	\$-	\$	40	\$	40
243083	812	Gowganda	41P10H283	BCMC	Active	2021-09-23	2021-09-23	(100) BATTERY MINERAL RESOURCES LIMITED	6.36	LAWSON	\$200	\$400	\$-	\$	-	\$	-
243211	813	Gowganda	41P10F224	SCMC	Active	2021-02-09	2021-02-09	(100) BATTERY MINERAL RESOURCES LIMITED	21.77	MILNER	\$400	\$800	\$-	\$	40	\$	40
243213	814	Gowganda	41P10F084	SCMC	Active	2021-02-09	2021-02-09	(100) BATTERY MINERAL RESOURCES LIMITED	21.75	MILNER	\$400	\$800	\$-	\$	40	\$	40
243214	815	Gowganda	41P10F105	SCMC	Active	2021-02-09	2021-02-09	(100) BATTERY MINERAL RESOURCES LIMITED	21.76	MILNER	\$400	\$800	\$-	\$	40	\$	40
243215	816	Gowganda	41P10F166	SCMC	Active	2021-02-09	2021-02-09	(100) BATTERY MINERAL RESOURCES LIMITED	21.76	MILNER	\$400	\$800	\$-	\$	40	\$	40
243841	820	Gowganda	41P10F033	BCMC	Active	2021-02-09	2021-02-09	(100) BATTERY MINERAL RESOURCES LIMITED	0.05	MILNER	\$200	\$400	\$-	\$	13	\$	13
243842	821	Gowganda	41P10F031	BCMC	Active	2021-02-09	2021-02-09	(100) BATTERY MINERAL RESOURCES LIMITED	8.29	MILNER	\$200	\$400	\$-	\$	20	\$	20
244038	822	Gowganda	41P10J281	BCMC	Active	2020-12-15	2020-12-15	(100) BATTERY MINERAL RESOURCES LIMITED	3.24	HAULTAIN	\$200	\$400	\$-	\$	20	\$	20
244039	823	Gowganda	41P10J301	SCMC	Active	2020-12-15	2020-12-15	(100) BATTERY MINERAL RESOURCES LIMITED	21.74	HAULTAIN	\$200	\$400	\$-	\$	20	\$	20
244493	824	Gowganda	41P10L033	SCMC	Active	2020-12-15	2020-12-15	(100) BATTERY MINERAL RESOURCES LIMITED	21.71	KNIGHT	\$400	\$800	\$-	\$	-	\$	-
244590	825	Gowganda	41P10L170	SCMC	Active	2020-12-15	2020-12-15	(100) BATTERY MINERAL RESOURCES LIMITED	21.73	KNIGHT	\$200	\$400	\$-	\$	-	\$	-
244915	826	Gowganda	41P10H221	BCMC	Active	2021-02-23	2021-02-23	(100) BATTERY MINERAL RESOURCES LIMITED	19.06	LAWSON	\$200	\$400	\$-	\$	20	\$	20
245082	827	Gowganda	41P10E077	BCMC	Active	2021-01-19	2021-01-19	(100) BATTERY MINERAL RESOURCES LIMITED	20.75	MILNER	\$200	\$200	\$-	\$	20	\$	20
245083	828	Gowganda	41P10E076	BCMC	Active	2021-01-19	2021-01-19	(100) BATTERY MINERAL RESOURCES LIMITED	21.75	MILNER	\$400	\$400	\$-	\$	40	\$	40
245084	829	Gowganda	41P10E099	BCMC	Active	2021-01-19	2021-01-19	(100) BATTERY MINERAL RESOURCES LIMITED	21.75	MILNER	\$400	\$400	\$-	\$	40	\$	40
245810	832	Gowganda	41P10F271	BCMC	Active	2021-06-11	2021-06-11	(100) BATTERY MINERAL RESOURCES LIMITED	2.37	MILNER	\$200	\$400	\$-	\$	13	\$	13
245824	833	Gowganda	41P10H283	BCMC	Active	2021-07-23	2021-07-23	(100) BATTERY MINERAL RESOURCES LIMITED	15.41	LAWSON	\$200	\$400	\$-	\$	-	\$	-
246000	836	Gowganda	41P10J333	BCMC	Active	2020-12-16	2020-12-16	(100) BATTERY MINERAL RESOURCES LIMITED	5.73	HAULTAIN	\$200	\$400	\$-	\$	20	\$	20
246011	837	Gowganda	41P10J308	BCMC	Active	2021-10-31	2021-10-31	(100) BATTERY MINERAL RESOURCES LIMITED	2.50	HAULTAIN	\$200	\$400	\$-	\$	20	\$	20
246012	838	Gowganda	41P10J328	BCMC	Active	2021-10-31	2021-10-31	(100) BATTERY MINERAL RESOURCES LIMITED	4.12	HAULTAIN	\$200	\$400	\$-	\$	20	\$	20
246135	839	Gowganda	41P10J173	SCMC	Active	2021-04-13	2021-04-13	(100) BATTERY MINERAL RESOURCES LIMITED	21.73	HAULTAIN	\$400	\$800	\$-	\$	40	\$	40
246235	842	Gowganda	41P10J356	SCMC	Active	2021-02-23	2021-02-23	(100) BATTERY MINERAL RESOURCES LIMITED	21.74	CHOWN	\$400	\$800	\$-	\$	40	\$	40
246307	843	Gowganda	41P10H365	SCMC	Active	2021-02-23	2021-02-23	(100) BATTERY MINERAL RESOURCES LIMITED	21.78	HAULTAIN,NICOL	\$400	\$400	\$-	\$	20	\$	20
246372	844	Gowganda	41P10H281	BCMC	Active	2021-02-23	2021-02-23	(100) BATTERY MINERAL RESOURCES LIMITED	19.78	LAWSON	\$200	\$400	\$-	\$	166	\$	166
247090	845	Gowganda	41P10F134	BCMC	Active	2021-03-28	2021-03-28	(100) BATTERY MINERAL RESOURCES LIMITED	14.94	MILNER,NICOL	\$200	\$400	\$-	\$	-	\$	-
247601	846	Gowganda	41P10L050	SCMC	Active	2020-11-30	2020-11-30	(100) BATTERY MINERAL RESOURCES LIMITED	21.72	KNIGHT	\$400	\$800	\$-	\$	-	\$	-
247910	847	Gowganda	41P10G038	BCMC	Active	2021-02-23	2021-02-23	(100) BATTERY MINERAL RESOURCES LIMITED	18.62	LAWSON	\$200	\$400	\$-	\$	20	\$	20
248100	848	Gowganda	41P10J232	BCMC	Active	2020-12-16	2020-12-16	(100) BATTERY MINERAL RESOURCES LIMITED	8.52	HAULTAIN	\$200	\$400	\$-	\$	20	\$	20
248700	849	Gowganda	41P10J311	BCMC	Active	2021-02-14	2021-02-14	(100) BATTERY MINERAL RESOURCES LIMITED	3.96	HAULTAIN	\$200	\$400	\$-	\$	20	\$	20
250496	855	Gowganda	41P10F130	SCMC	Active	2021-02-09	2021-02-09	(100) BATTERY MINERAL RESOURCES LIMITED	21.76	MILNER	\$400	\$800	\$-	\$	40	\$	40
250554	856	Gowganda	41P10G066	BCMC	Active	2021-08-29	2021-08-29	(100) BATTERY MINERAL RESOURCES LIMITED	6.18	NICOL	\$200	\$400	\$-	\$	-	\$	-
250555	857	Gowganda	41P10H122	BCMC	Active	2021-02-23	2021-02-23	(100) BATTERY MINERAL RESOURCES LIMITED	5.09	LAWSON	\$200	\$400	\$-	\$	20	\$	20
250557	858	Gowganda	41P10K307	BCMC	Active	2021-06-26	2021-06-26	(100) BATTERY MINERAL RESOURCES LIMITED	11.03	VAN HISE	\$200	\$400	\$-	\$	76	\$	76
250998	861	Gowganda	41P10F107	SCMC	Active	2021-02-09	2021-02-09	(100) BATTERY MINERAL RESOURCES LIMITED	21.76	MILNER	\$400	\$800	\$-	\$	40	\$	40
251148	862	Gowganda	41P10J375	BCMC	Active	2021-08-12	2021-08-12	(100) BATTERY MINERAL RESOURCES LIMITED	7.60	CHOWN,HAULTAIN	\$200	\$400	\$-	\$	198	\$	198
251256	863	Gowganda	41P10G096	BCMC	Active	2021-02-23	2021-02-23	(100) BATTERY MINERAL RESOURCES LIMITED	11.10	LAWSON	\$200	\$400	\$-	\$	20	\$	20
251268	864	Gowganda	41P10J393	BCMC	Active	2021-01-13	2021-01-13	(100) BATTERY MINERAL RESOURCES LIMITED	19.16	HAULTAIN,NICOL	\$200	\$400	\$-	\$	13	\$	13
251269	865	Gowganda	41P10G014	SCMC	Active	2021-01-13	2021-01-13	(100) BATTERY MINERAL RESOURCES LIMITED	21.75	NICOL	\$400	\$800	\$-	\$	40	\$	40
251654	866	Gowganda	41P10G135	SCMC	Active	2021-02-23	2021-02-23	(100) BATTERY MINERAL RESOURCES LIMITED	21.76	LAWSON,NICOL	\$400	\$600	\$-	\$	40	\$	40
252065	867	Gowganda	41P10F027	SCMC	Active	2021-02-09	2021-02-09	(100) BATTERY MINERAL RESOURCES LIMITED	21.75	MILNER	\$400	\$800	\$-	\$	40	\$	40
252429	868	Gowganda	41P10H063	SCMC	Active	2021-02-23	2021-02-23	(100) BATTERY MINERAL RESOURCES LIMITED	21.75	LAWSON	\$400	\$800	\$-	\$	40	\$	40
252430	869	Gowganda	41P10H083	SCMC	Active	2021-02-23	2021-02-23	(100) BATTERY MINERAL RESOURCES LIMITED	21.75	LAWSON	\$400	\$800	\$-	\$	40	\$	40
252475	870	Gowganda	41P10F053	BCMC	Active	2021-03-28	2021-03-28	(100) BATTERY MINERAL RESOURCES LIMITED	6.51	MILNER	\$200	\$400	\$-	\$	-	\$	-
252476	871	Gowganda	41P10F113	BCMC	Active	2021-03-28	2021-03-28	(100) BATTERY MINERAL RESOURCES LIMITED	18.54	MILNER	\$200	\$400	\$-	\$	-	\$	-
252654	872	Gowganda	41P10J315	BCMC	Active	2020-12-16	2020-12-16	(100) BATTERY MINERAL RESOURCES LIMITED	9.95	CHOWN,HAULTAIN	\$200	\$400	\$-	\$	20	\$	20
252946	873	Gowganda	41P10G219	SCMC	Active	2021-02-23	2021-02-23	(100) BATTERY MINERAL RESOURCES LIMITED	21.76	LAWSON	\$400	\$800	\$-	\$	40	\$	40
253103	874	Gowganda	41P10E075	SCMC	Active	2021-01-19	2021-01-19	(100) BATTERY MINERAL RESOURCES LIMITED	21.75	MILNER	\$400	\$200	\$-	\$	20	\$	20
253104	875	Gowganda	41P10E119	SCMC</													

255153	903	Gowganda	41P10K186	SCMC	Active	2021-04-27	2021-04-27	(100) BATTERY MINERAL RESOURCES LIMITED	21.73	VAN HISE	\$400	\$800	\$-	\$-	\$-	\$-
255220	904	Gowganda	41P10H243	BCMC	Active	2021-07-23	2021-07-23	(100) BATTERY MINERAL RESOURCES LIMITED	21.51	LAWSON	\$200	\$400	\$-	\$-	\$-	\$-
255221	905	Gowganda	41P10H262	SCMC	Active	2021-07-23	2021-07-23	(100) BATTERY MINERAL RESOURCES LIMITED	21.77	LAWSON	\$400	\$800	\$-	\$-	\$-	\$-
255272	906	Gowganda	41P10G119	SCMC	Active	2021-02-23	2021-02-23	(100) BATTERY MINERAL RESOURCES LIMITED	21.76	LAWSON	\$400	\$800	\$-	\$-	\$40	\$40
255726	908	Gowganda	41P10F003	BCMC	Active	2021-02-09	2021-02-09	(100) BATTERY MINERAL RESOURCES LIMITED	2.39	MILNER	\$200	\$400	\$-	\$-	\$20	\$20
255797	909	Gowganda	41P10J350	BCMC	Active	2021-02-14	2021-02-14	(100) BATTERY MINERAL RESOURCES LIMITED	20.84	HAULTAIN	\$200	\$400	\$-	\$-	\$20	\$20
256104	910	Gowganda	41P10H205	SCMC	Active	2021-02-23	2021-02-23	(100) BATTERY MINERAL RESOURCES LIMITED	21.76	LAWSON	\$400	\$800	\$-	\$-	\$40	\$40
256105	911	Gowganda	41P10H204	SCMC	Active	2021-02-23	2021-02-23	(100) BATTERY MINERAL RESOURCES LIMITED	21.76	LAWSON	\$400	\$800	\$-	\$-	\$40	\$40
256512	912	Gowganda	41P10J214	BCMC	Active	2021-02-23	2021-02-23	(100) BATTERY MINERAL RESOURCES LIMITED	5.37	HAULTAIN	\$200	\$400	\$-	\$-	\$20	\$20
256545	913	Gowganda	41P10H141	BCMC	Active	2021-02-23	2021-02-23	(100) BATTERY MINERAL RESOURCES LIMITED	19.47	HAULTAIN	\$200	\$400	\$-	\$-	\$20	\$20
256616	914	Gowganda	41P10J146	SCMC	Active	2021-04-04	2021-04-04	(100) BATTERY MINERAL RESOURCES LIMITED	21.72	HAULTAIN	\$400	\$800	\$-	\$-	\$-	\$-
256617	915	Gowganda	41P10J145	BCMC	Active	2021-04-04	2021-04-04	(100) BATTERY MINERAL RESOURCES LIMITED	18.94	HAULTAIN	\$200	\$400	\$-	\$-	\$-	\$-
256704	916	Gowganda	41P10J375	BCMC	Active	2021-09-17	2021-09-17	(100) BATTERY MINERAL RESOURCES LIMITED	2.18	CHOWN,HAULTAIN	\$200	\$400	\$-	\$-	\$-	\$-
257260	917	Gowganda	41P10G299	SCMC	Active	2021-02-23	2021-02-23	(100) BATTERY MINERAL RESOURCES LIMITED	21.77	LAWSON	\$400	\$800	\$-	\$-	\$40	\$40
257781	919	Gowganda	41P10F116	SCMC	Active	2021-01-19	2021-01-19	(100) BATTERY MINERAL RESOURCES LIMITED	21.76	NICOL	\$400	\$400	\$-	\$-	\$40	\$40
258019	920	Gowganda	41P10J167	SCMC	Active	2021-04-04	2021-04-04	(100) BATTERY MINERAL RESOURCES LIMITED	21.73	HAULTAIN	\$400	\$800	\$-	\$-	\$-	\$-
258020	921	Gowganda	41P10J165	BCMC	Active	2021-04-04	2021-04-04	(100) BATTERY MINERAL RESOURCES LIMITED	14.96	HAULTAIN	\$200	\$400	\$-	\$-	\$-	\$-
258173	922	Gowganda	41P10K352	SCMC	Active	2021-07-24	2021-07-24	(100) BATTERY MINERAL RESOURCES LIMITED	21.74	VAN HISE	\$400	\$800	\$-	\$-	\$-	\$-
258174	923	Gowganda	41P10K372	BCMC	Active	2021-07-24	2021-07-24	(100) BATTERY MINERAL RESOURCES LIMITED	10.17	VAN HISE	\$200	\$400	\$-	\$-	\$1,383	\$1,383
258594	924	Gowganda	41P10F233	BCMC	Active	2021-03-28	2021-03-28	(100) BATTERY MINERAL RESOURCES LIMITED	20.64	MILNER	\$200	\$400	\$-	\$-	\$-	\$-
259052	925	Gowganda	41P10F212	BCMC	Active	2021-02-09	2021-02-09	(100) BATTERY MINERAL RESOURCES LIMITED	20.09	MILNER	\$200	\$400	\$-	\$-	\$20	\$20
259700	927	Gowganda	41P10F208	BCMC	Active	2021-02-09	2021-02-09	(100) BATTERY MINERAL RESOURCES LIMITED	5.25	HAULTAIN	\$200	\$400	\$-	\$-	\$20	\$20
259701	928	Gowganda	41P10F246	BCMC	Active	2021-02-09	2021-02-09	(100) BATTERY MINERAL RESOURCES LIMITED	9.78	MILNER	\$200	\$400	\$-	\$-	\$20	\$20
259702	929	Gowganda	41P10F243	BCMC	Active	2021-02-09	2021-02-09	(100) BATTERY MINERAL RESOURCES LIMITED	9.65	MILNER	\$200	\$400	\$-	\$-	\$13	\$13
259704	930	Gowganda	41P10F102	SCMC	Active	2021-01-19	2021-01-19	(100) BATTERY MINERAL RESOURCES LIMITED	21.76	MILNER	\$400	\$400	\$-	\$-	\$40	\$40
260547	931	Gowganda	41P10G069	BCMC	Active	2021-03-28	2021-03-28	(100) BATTERY MINERAL RESOURCES LIMITED	0.77	NICOL	\$200	\$400	\$-	\$-	\$-	\$-
262273	934	Gowganda	41P10J290	BCMC	Active	2021-10-31	2021-10-31	(100) BATTERY MINERAL RESOURCES LIMITED	0.36	HAULTAIN	\$200	\$400	\$-	\$-	\$20	\$20
262476	935	Gowganda	41P10F111	SCMC	Active	2021-02-09	2021-02-09	(100) BATTERY MINERAL RESOURCES LIMITED	21.76	MILNER	\$400	\$800	\$-	\$-	\$40	\$40
262646	936	Gowganda	41P10G095	BCMC	Active	2021-02-23	2021-02-23	(100) BATTERY MINERAL RESOURCES LIMITED	6.16	LAWSON,NICOL	\$200	\$400	\$-	\$-	\$20	\$20
263338	938	Gowganda	41P10F348	BCMC	Active	2021-03-28	2021-03-28	(100) BATTERY MINERAL RESOURCES LIMITED	4.94	MILNER	\$200	\$400	\$-	\$-	\$-	\$-
263339	939	Gowganda	41P10F365	SCMC	Active	2021-03-28	2021-03-28	(100) BATTERY MINERAL RESOURCES LIMITED	21.78	MILNER	\$400	\$800	\$-	\$-	\$-	\$-
263465	940	Gowganda	41P10F349	BCMC	Active	2021-08-22	2021-08-22	(100) BATTERY MINERAL RESOURCES LIMITED	15.39	MILNER	\$200	\$400	\$-	\$-	\$730	\$730
263595	941	Gowganda	41P10J345	SCMC	Active	2021-10-31	2021-10-31	(100) BATTERY MINERAL RESOURCES LIMITED	21.74	HAULTAIN	\$200	\$400	\$-	\$-	\$20	\$20
263943	942	Gowganda	41P10G008	BCMC	Active	2020-12-07	2020-12-07	(100) BATTERY MINERAL RESOURCES LIMITED	1.96	NICOL	\$200	\$400	\$-	\$-	\$8	\$8
264458	943	Gowganda	41P10H241	BCMC	Active	2021-02-23	2021-02-23	(100) BATTERY MINERAL RESOURCES LIMITED	18.95	LAWSON	\$200	\$400	\$-	\$-	\$20	\$20
264548	944	Gowganda	41P15D374	SCMC	Active	2020-12-15	2020-12-15	(100) BATTERY MINERAL RESOURCES LIMITED	21.71	RANKIN,RAYMOND	\$400	\$800	\$-	\$-	\$-	\$-
264549	945	Gowganda	41P10J014	SCMC	Active	2020-12-15	2020-12-15	(100) BATTERY MINERAL RESOURCES LIMITED	21.71	KNIGHT,VAN HISE	\$400	\$800	\$-	\$-	\$-	\$-
264550	946	Gowganda	41P10J053	SCMC	Active	2020-12-15	2020-12-15	(100) BATTERY MINERAL RESOURCES LIMITED	21.72	KNIGHT	\$400	\$800	\$-	\$-	\$1	\$1
264591	947	Gowganda	41P10F289	BCMC	Active	2021-06-27	2021-06-27	(100) BATTERY MINERAL RESOURCES LIMITED	3.77	MILNER	\$200	\$200	\$-	\$-	\$13	\$13
264646	948	Gowganda	41P10E120	SCMC	Active	2021-01-19	2021-01-19	(100) BATTERY MINERAL RESOURCES LIMITED	21.76	MILNER	\$400	\$400	\$-	\$-	\$40	\$40
265799	951	Gowganda	41P10J357	SCMC	Active	2021-02-23	2021-02-23	(100) BATTERY MINERAL RESOURCES LIMITED	21.74	CHOWN	\$400	\$800	\$-	\$-	\$40	\$40
265800	952	Gowganda	41P10J396	BCMC	Active	2021-02-23	2021-02-23	(100) BATTERY MINERAL RESOURCES LIMITED	17.18	CHOWN	\$200	\$400	\$-	\$-	\$20	\$20
265801	953	Gowganda	41P10G017	SCMC	Active	2021-02-23	2021-02-23	(100) BATTERY MINERAL RESOURCES LIMITED	21.75	CHOWN,LAWSON	\$400	\$800	\$-	\$-	\$40	\$40
265855	954	Gowganda	41P10F061	BCMC	Active	2021-01-19	2021-01-19	(100) BATTERY MINERAL RESOURCES LIMITED	21.75	MILNER	\$400	\$400	\$-	\$-	\$40	\$40
265880	955	Gowganda	41P10H322	BCMC	Active	2021-07-03	2021-07-03	(100) BATTERY MINERAL RESOURCES LIMITED	3.14	LAWSON	\$200	\$400	\$-	\$-	\$-	\$-
266354	957	Gowganda	41P10H364	SCMC	Active	2021-02-23	2021-02-23	(100) BATTERY MINERAL RESOURCES LIMITED	21.78	LAWSON	\$400	\$400	\$-	\$-	\$20	\$20
266600	958	Gowganda	41P10J291	BCMC	Active	2021-02-14	2021-02-14	(100) BATTERY MINERAL RESOURCES LIMITED	4.05	HAULTAIN	\$200	\$400	\$-	\$-	\$20	\$20
266622	959	Gowganda	41P10G058	BCMC	Active	2021-01-13	2021-01-13	(100) BATTERY MINERAL RESOURCES LIMITED	1.82	LAWSON	\$200	\$400	\$-	\$-	\$20	\$20
266876	960	Gowganda	41P10J187	SCMC	Active	2021-04-04	2021-04-04	(100) BATTERY MINERAL RESOURCES LIMITED	21.73	HAULTAIN	\$400	\$800	\$-	\$-	\$-	\$-
266877	961	Gowganda	41P10J206	BCMC	Active	2021-04-04	2021-04-04	(100) BATTERY MINERAL RESOURCES LIMITED	17.73	HAULTAIN	\$200	\$400	\$-	\$-	\$-	\$-
266903	962	Gowganda	41P10J111	BCMC	Active	2021-10-20	2021-10-20	(100) BATTERY MINERAL RESOURCES LIMITED	1.39	KNIGHT	\$200	\$400	\$-	\$-	\$-	\$-
266922	963	Gowganda	41P10K121	BCMC	Active	2021-10-20	2021-10-20	(100) BATTERY MINERAL RESOURCES LIMITED	3.50	VAN HISE	\$200	\$400	\$-	\$-	\$-	\$-
267038	964	Gowganda	41P10H284	BCMC	Active	2021-02-23	2021-02-23	(100) BATTERY MINERAL RESOURCES LIMITED	14.25	LAWSON	\$200	\$400	\$-	\$-	\$13	\$13
267042	965	Gowganda	41P10G016	BCMC	Active	2021-09-17	2021-09-17	(100) BATTERY MINERAL RESOURCES LIMITED	6.53	CHOWN,LAWSON	\$200	\$400	\$-	\$-	\$-	\$-
267181	967	Gowganda	41P10J150	BCMC	Active	2021-04-04	2021-04-04	(100) BATTERY MINERAL RESOURCES LIMITED	1.11	HAULTAIN	\$200	\$400	\$-	\$-	\$-	\$-
267182	968	Gowganda	41P10J169	SCMC	Active	2021-04-04	2021-04-04	(100) BATTERY MINERAL RESOURCES LIMITED	21.73	HAULTAIN	\$400	\$800	\$-	\$-	\$-	\$-
267253	969	Gowganda	41P10K126	SCMC	Active	2021-04-27	2021-04-27	(100) BATTERY MINERAL RESOURCES LIMITED	21.72	VAN HISE	\$400	\$800	\$-	\$-	\$-	\$-
267254	970	Gowganda	41P10K144	SCMC	Active	2021-04-27	2021-04-27	(100) BATTERY MINERAL RESOURCES LIMITED	21.72	VAN HISE	\$400	\$800	\$-	\$-	\$-	\$-
267255	971	Gowganda	41P10K165	SCMC	Active	2021-04-27	2021-04-27	(100) BATTERY MINERAL RESOURCES LIMITED	21.73	VAN HISE	\$400	\$800	\$-	\$-	\$-	\$-
267263	972	Gowganda	41P10F011	BCMC	Active	2021-02-09	2021-02-09	(100) BATTERY MINERAL RESOURCES LIMITED	7.18	MILNER	\$200	\$400	\$-	\$-	\$20	\$20
267274	973	Gowganda	41P10L073	SCMC	Active	2020-12-15	2020-12-15	(100) BATTERY MINERAL RESOURCES LIMITED	21.72	KNIGHT	\$400	\$800	\$-	\$-	\$-	\$-
267275	974	Gowganda	41P10L114	SCMC	Active	2020-12-15	2020-12-15	(100) BATTERY MINERAL RESOURCES LIMITED	21.72	KNIGHT,VAN HISE	\$400	\$600	\$-	\$-	\$-	\$-
267622	975	Gowganda	41P10L193	SCMC	Active	2021-10-20	2021-10-20	(100) BATTERY MINERAL RESOURCES LIMITED	21.73	KNIGHT	\$400	\$800	\$-	\$-	\$-	\$-
267689	976	Gowganda	41P10F002	BCMC	Active	2021-02-09	2021-02-09	(100) BATTERY MINERAL RESOURCES LIMITED	0.33	MILNER	\$200	\$400	\$-	\$-	\$20	\$20
267875	977	Gowganda	41P10G080	SCMC	Active	2021-02-23	2021-02-23	(100) BATTERY MINERAL RESOURCES LIMITED	21.75	LAWSON	\$400	\$800	\$-	\$-	\$40	\$40
267939	978	Gowganda	41P10G176	BCMC	Active	2020-11-07	2020-11-07	(100) BATTERY MINERAL RESOURCES LIMITED	0.68	LAWSON	\$200	\$400	\$-	\$-	\$20	\$20
268339	981	Gowganda	41P10F029	SCMC	Active	2021-02-09	2021-02-09	(100) BATTERY MINERAL RESOURCES LIMITED	21.75	MILNER	\$400	\$800	\$-	\$-	\$40	\$40
269081	982	Gowganda	41P10L150	SCMC	Active	2020-12-15	2020-12-15	(100) BATTERY MINERAL RESOURCES LIMITED	21.72	KNIGHT	\$200	\$400	\$-	\$-	\$15	\$15
269082	983	Gowganda	41P10L148	SCMC	Active	2020-12-15	2020-12-15	(100) BATTERY MINERAL RESOURCES LIMITED	21.72	KNIGHT	\$400	\$800	\$-	\$-	\$-	\$-
269136	984	Gowganda	41P10G044	BCMC	Active	2021-04-23	2021-04-23	(100) BATTERY MINERAL RESOURCES LIMITED	12.29	NICOL	\$200	\$200	\$-	\$-	\$13	\$13
269137	985	Gowganda	41P10G064	BCMC	Active	2021-04-23	2021-04-23	(100) BATTERY MINERAL RESOURCES LIMITED	14.10	NICOL	\$200	\$200	\$-	\$-	\$1,097	\$1,097
269161	986	Gowganda	41P10L196	BCMC	Active	2021-05-02	2021-05-02	(100) BATTERY MINERAL RESOURCES LIMITED	2.02	VAN HISE	\$200	\$400	\$-	\$-	\$-	\$-
269261	987	Gowganda	41P10F153	BCMC	Active	2021-02-09	2021-02-09	(100) BATTERY MINERAL RESOURCES LIMITED	1.35	MILNER	\$200	\$400	\$-	\$-	\$20	\$20
269262	988	Gowganda	41P10F170	BCMC	Active	2021-02-09	2021-02-09	(100) BATTERY MINERAL RESOURCES LIMITED	8.44	MILNER	\$200	\$400	\$-	\$-	\$970	\$970
269320	989	Gowganda	41P10H124	SCMC	Active	2021-02-23	2021-02-23	(100) BATTERY MINERAL RESOURCES LIMITED	21.76	LAWSON	\$400	\$800	\$-	\$-	\$40	\$40
269321	990	Gowganda	41P10H123	BCMC	Active	2021-02-23	2021-02-23	(100) BATTERY MINERAL RESOURCES LIMITED	20.97	LAWSON	\$200	\$400	\$-	\$-	\$20	\$20
269998	995	Gowganda	41P10F189	BCMC	Active	2021-02-09	2021-02-09	(100) BATTERY MINERAL RESOURCES LIMITED	4.72	MILNER	\$200					

274637	1029	Gowganda	41P10K123	SCMC	Active	2021-04-27	2021-04-27	(100) BATTERY MINERAL RESOURCES LIMITED	21.72	VAN HISE	\$400	\$800	\$-	\$-	\$-	\$-
274638	1030	Gowganda	41P10K122	SCMC	Active	2021-04-27	2021-04-27	(100) BATTERY MINERAL RESOURCES LIMITED	21.72	VAN HISE	\$400	\$800	\$-	\$-	\$-	\$-
274639	1031	Gowganda	41P10K161	BCMC	Active	2021-04-27	2021-04-27	(100) BATTERY MINERAL RESOURCES LIMITED	10.17	VAN HISE	\$200	\$400	\$-	\$-	\$-	\$-
274656	1032	Gowganda	41P10J370	BCMC	Active	2021-02-14	2021-02-14	(100) BATTERY MINERAL RESOURCES LIMITED	6.50	HAULTAIN	\$200	\$400	\$-	\$-	\$13	\$13
274657	1033	Gowganda	41P10J368	BCMC	Active	2021-02-14	2021-02-14	(100) BATTERY MINERAL RESOURCES LIMITED	12.22	HAULTAIN	\$200	\$400	\$-	\$-	\$13	\$13
274914	1035	Gowganda	41P10L220	BCMC	Active	2021-10-20	2021-10-20	(100) BATTERY MINERAL RESOURCES LIMITED	3.32	VAN HISE	\$200	\$400	\$-	\$-	\$20	\$20
275468	1036	Gowganda	41P10K366	SCMC	Active	2021-06-26	2021-06-26	(100) BATTERY MINERAL RESOURCES LIMITED	21.74	VAN HISE	\$400	\$800	\$-	\$-	\$40	\$40
275759	1038	Gowganda	41P10F153	BCMC	Active	2021-03-28	2021-03-28	(100) BATTERY MINERAL RESOURCES LIMITED	20.41	MILNER	\$200	\$400	\$-	\$-	\$-	\$-
276162	1039	Gowganda	41P10K354	SCMC	Active	2021-07-24	2021-07-24	(100) BATTERY MINERAL RESOURCES LIMITED	21.74	HAULTAIN,VAN HISE	\$200	\$400	\$-	\$-	\$-	\$-
276212	1040	Gowganda	41P10L216	BCMC	Active	2021-10-20	2021-10-20	(100) BATTERY MINERAL RESOURCES LIMITED	0.17	VAN HISE	\$200	\$400	\$-	\$-	\$-	\$-
276261	1042	Gowganda	41P10G050	BCMC	Active	2020-12-05	2020-12-05	(100) BATTERY MINERAL RESOURCES LIMITED	3.20	NICOL	\$200	\$400	\$-	\$-	\$13	\$13
276262	1043	Gowganda	41P10G049	BCMC	Active	2020-12-05	2020-12-05	(100) BATTERY MINERAL RESOURCES LIMITED	0.04	NICOL	\$200	\$400	\$-	\$-	\$13	\$13
276301	1044	Gowganda	41P10F118	SCMC	Active	2021-01-19	2021-01-19	(100) BATTERY MINERAL RESOURCES LIMITED	21.76	NICOL	\$400	\$800	\$-	\$-	\$20	\$20
276591	1045	Gowganda	41P10G318	SCMC	Active	2021-02-23	2021-02-23	(100) BATTERY MINERAL RESOURCES LIMITED	21.77	LAWSON	\$400	\$800	\$-	\$-	\$40	\$40
276961	1048	Gowganda	41P10F248	BCMC	Active	2021-03-28	2021-03-28	(100) BATTERY MINERAL RESOURCES LIMITED	2.82	MILNER	\$200	\$400	\$-	\$-	\$-	\$-
276962	1049	Gowganda	41P10F266	BCMC	Active	2021-03-28	2021-03-28	(100) BATTERY MINERAL RESOURCES LIMITED	21.77	MILNER	\$400	\$800	\$-	\$-	\$-	\$-
277169	1050	Gowganda	41P10K206	BCMC	Active	2021-04-27	2021-04-27	(100) BATTERY MINERAL RESOURCES LIMITED	15.32	VAN HISE	\$200	\$400	\$-	\$-	\$-	\$-
277170	1051	Gowganda	41P10K203	SCMC	Active	2021-04-27	2021-04-27	(100) BATTERY MINERAL RESOURCES LIMITED	21.73	VAN HISE	\$400	\$800	\$-	\$-	\$20	\$20
277171	1052	Gowganda	41P10L220	BCMC	Active	2021-04-27	2021-04-27	(100) BATTERY MINERAL RESOURCES LIMITED	18.41	VAN HISE	\$200	\$400	\$-	\$-	\$-	\$-
277716	1053	Gowganda	41P10G049	BCMC	Active	2021-03-28	2021-03-28	(100) BATTERY MINERAL RESOURCES LIMITED	0.02	NICOL	\$200	\$400	\$-	\$-	\$-	\$-
278234	1055	Gowganda	41P10F245	BCMC	Active	2021-02-09	2021-02-09	(100) BATTERY MINERAL RESOURCES LIMITED	9.74	MILNER	\$200	\$400	\$-	\$-	\$20	\$20
278235	1056	Gowganda	41P10F143	SCMC	Active	2021-02-09	2021-02-09	(100) BATTERY MINERAL RESOURCES LIMITED	21.76	MILNER	\$400	\$800	\$-	\$-	\$40	\$40
278523	1057	Gowganda	41P10F122	SCMC	Active	2021-02-09	2021-02-09	(100) BATTERY MINERAL RESOURCES LIMITED	21.76	MILNER	\$400	\$800	\$-	\$-	\$40	\$40
278791	1058	Gowganda	41P10H161	BCMC	Active	2021-02-23	2021-02-23	(100) BATTERY MINERAL RESOURCES LIMITED	19.37	LAWSON	\$200	\$400	\$-	\$-	\$20	\$20
279151	1059	Gowganda	41P10F052	SCMC	Active	2021-02-09	2021-02-09	(100) BATTERY MINERAL RESOURCES LIMITED	21.75	MILNER	\$400	\$800	\$-	\$-	\$40	\$40
279152	1060	Gowganda	41P10F090	SCMC	Active	2021-02-09	2021-02-09	(100) BATTERY MINERAL RESOURCES LIMITED	21.75	MILNER	\$400	\$800	\$-	\$-	\$40	\$40
279728	1061	Gowganda	41P10F168	BCMC	Active	2021-02-09	2021-02-09	(100) BATTERY MINERAL RESOURCES LIMITED	7.36	MILNER	\$200	\$400	\$-	\$-	\$896	\$896
279893	1062	Gowganda	41P10J283	BCMC	Active	2020-12-15	2020-12-15	(100) BATTERY MINERAL RESOURCES LIMITED	3.25	HAULTAIN	\$200	\$400	\$-	\$-	\$20	\$20
279925	1063	Gowganda	41P10F331	BCMC	Active	2021-06-27	2021-06-27	(100) BATTERY MINERAL RESOURCES LIMITED	13.34	MILNER	\$200	\$200	\$-	\$-	\$320	\$320
281506	1064	Gowganda	41P10H344	SCMC	Active	2021-02-23	2021-02-23	(100) BATTERY MINERAL RESOURCES LIMITED	21.78	LAWSON	\$400	\$800	\$-	\$-	\$40	\$40
281807	1065	Gowganda	41P10J348	BCMC	Active	2021-10-31	2021-10-31	(100) BATTERY MINERAL RESOURCES LIMITED	4.02	HAULTAIN	\$200	\$400	\$-	\$-	\$13	\$13
281985	1066	Gowganda	41P10J175	SCMC	Active	2021-04-13	2021-04-13	(100) BATTERY MINERAL RESOURCES LIMITED	21.73	CHOWN,HAULTAIN	\$400	\$800	\$-	\$-	\$40	\$40
282133	1069	Gowganda	41P10G220	SCMC	Active	2021-02-23	2021-02-23	(100) BATTERY MINERAL RESOURCES LIMITED	21.76	LAWSON	\$400	\$800	\$-	\$-	\$40	\$40
282329	1072	Gowganda	41P10J269	SCMC	Active	2021-10-31	2021-10-31	(100) BATTERY MINERAL RESOURCES LIMITED	21.73	HAULTAIN	\$400	\$800	\$-	\$-	\$1,095	\$1,095
282490	1074	Gowganda	41P10F087	SCMC	Active	2021-02-09	2021-02-09	(100) BATTERY MINERAL RESOURCES LIMITED	21.75	MILNER	\$400	\$800	\$-	\$-	\$40	\$40
282508	1075	Gowganda	41P10F263	SCMC	Active	2021-03-28	2021-03-28	(100) BATTERY MINERAL RESOURCES LIMITED	21.77	MILNER	\$400	\$600	\$-	\$-	\$-	\$-
282613	1076	Gowganda	41P10H103	BCMC	Active	2021-07-03	2021-07-03	(100) BATTERY MINERAL RESOURCES LIMITED	10.64	LAWSON	\$200	\$400	\$-	\$-	\$-	\$-
282614	1077	Gowganda	41P10H102	BCMC	Active	2021-07-03	2021-07-03	(100) BATTERY MINERAL RESOURCES LIMITED	17.58	LAWSON	\$200	\$400	\$-	\$-	\$-	\$-
282615	1078	Gowganda	41P10H161	BCMC	Active	2021-07-03	2021-07-03	(100) BATTERY MINERAL RESOURCES LIMITED	2.39	LAWSON	\$200	\$400	\$-	\$-	\$-	\$-
282616	1079	Gowganda	41P10H182	BCMC	Active	2021-07-23	2021-07-23	(100) BATTERY MINERAL RESOURCES LIMITED	18.84	LAWSON	\$200	\$400	\$-	\$-	\$-	\$-
283108	1081	Gowganda	41P10H263	BCMC	Active	2021-09-23	2021-09-23	(100) BATTERY MINERAL RESOURCES LIMITED	9.38	LAWSON	\$200	\$400	\$-	\$-	\$-	\$-
283313	1084	Gowganda	41P10J093	BCMC	Active	2021-04-13	2021-04-13	(100) BATTERY MINERAL RESOURCES LIMITED	2.54	HAULTAIN	\$200	\$400	\$-	\$-	\$13	\$13
283438	1085	Gowganda	41P10F387	SCMC	Active	2021-03-28	2021-03-28	(100) BATTERY MINERAL RESOURCES LIMITED	21.78	HAULTAIN	\$400	\$800	\$-	\$-	\$-	\$-
283553	1086	Gowganda	41P10F391	SCMC	Active	2021-08-22	2021-08-22	(100) BATTERY MINERAL RESOURCES LIMITED	0.50	MILNER	\$200	\$400	\$-	\$-	\$-	\$-
285209	1087	Gowganda	41P10F311	BCMC	Active	2021-06-27	2021-06-27	(100) BATTERY MINERAL RESOURCES LIMITED	21.77	MILNER	\$400	\$400	\$-	\$-	\$57	\$57
285259	1088	Gowganda	41P10H164	SCMC	Active	2021-02-23	2021-02-23	(100) BATTERY MINERAL RESOURCES LIMITED	21.76	LAWSON	\$400	\$800	\$-	\$-	\$40	\$40
285260	1089	Gowganda	41P10H162	BCMC	Active	2021-02-23	2021-02-23	(100) BATTERY MINERAL RESOURCES LIMITED	5.61	LAWSON	\$200	\$400	\$-	\$-	\$20	\$20
285261	1090	Gowganda	41P10H223	BCMC	Active	2021-02-23	2021-02-23	(100) BATTERY MINERAL RESOURCES LIMITED	0.42	LAWSON	\$200	\$400	\$-	\$-	\$20	\$20
286096	1091	Gowganda	41P10G360	SCMC	Active	2021-02-23	2021-02-23	(100) BATTERY MINERAL RESOURCES LIMITED	21.78	LAWSON	\$400	\$800	\$-	\$-	\$40	\$40
286737	1092	Gowganda	41P10L067	SCMC	Active	2020-11-30	2020-11-30	(100) BATTERY MINERAL RESOURCES LIMITED	21.72	KNIGHT	\$400	\$800	\$-	\$-	\$-	\$-
286858	1093	Gowganda	41P10H362	SCMC	Active	2021-06-13	2021-06-13	(100) BATTERY MINERAL RESOURCES LIMITED	21.78	LAWSON	\$400	\$400	\$-	\$-	\$20	\$20
286957	1094	Gowganda	41P10J188	SCMC	Active	2021-04-04	2021-04-04	(100) BATTERY MINERAL RESOURCES LIMITED	21.73	HAULTAIN	\$400	\$800	\$-	\$-	\$-	\$-
286958	1095	Gowganda	41P10J186	BCMC	Active	2021-04-04	2021-04-04	(100) BATTERY MINERAL RESOURCES LIMITED	21.14	HAULTAIN	\$200	\$400	\$-	\$-	\$-	\$-
286959	1096	Gowganda	41P10J207	SCMC	Active	2021-04-04	2021-04-04	(100) BATTERY MINERAL RESOURCES LIMITED	21.73	HAULTAIN	\$400	\$800	\$-	\$-	\$22	\$22
286991	1097	Gowganda	41P10K181	BCMC	Active	2021-10-20	2021-10-20	(100) BATTERY MINERAL RESOURCES LIMITED	11.52	VAN HISE	\$200	\$400	\$-	\$-	\$-	\$-
286992	1098	Gowganda	41P10L200	SCMC	Active	2021-10-20	2021-10-20	(100) BATTERY MINERAL RESOURCES LIMITED	21.73	VAN HISE	\$400	\$800	\$-	\$-	\$-	\$-
286993	1099	Gowganda	41P10L199	SCMC	Active	2021-10-20	2021-10-20	(100) BATTERY MINERAL RESOURCES LIMITED	21.73	VAN HISE	\$400	\$800	\$-	\$-	\$-	\$-
286994	1100	Gowganda	41P10L198	SCMC	Active	2021-10-20	2021-10-20	(100) BATTERY MINERAL RESOURCES LIMITED	21.73	VAN HISE	\$400	\$800	\$-	\$-	\$-	\$-
286995	1101	Gowganda	41P10L218	SCMC	Active	2021-10-20	2021-10-20	(100) BATTERY MINERAL RESOURCES LIMITED	21.73	VAN HISE	\$400	\$800	\$-	\$-	\$34	\$34
287404	1102	Gowganda	41P10J291	BCMC	Active	2021-02-23	2021-02-23	(100) BATTERY MINERAL RESOURCES LIMITED	17.69	HAULTAIN	\$200	\$400	\$-	\$-	\$20	\$20
287666	1104	Gowganda	41P10L171	SCMC	Active	2021-10-20	2021-10-20	(100) BATTERY MINERAL RESOURCES LIMITED	21.73	KNIGHT	\$200	\$400	\$-	\$-	\$-	\$-
288671	1107	Gowganda	41P10J295	BCMC	Active	2021-02-23	2021-02-23	(100) BATTERY MINERAL RESOURCES LIMITED	16.04	CHOWN,HAULTAIN	\$200	\$400	\$-	\$-	\$20	\$20
289868	1111	Gowganda	41P10J327	SCMC	Active	2021-10-31	2021-10-31	(100) BATTERY MINERAL RESOURCES LIMITED	21.74	HAULTAIN	\$400	\$800	\$-	\$-	\$40	\$40
290035	1112	Gowganda	41P10J195	SCMC	Active	2021-04-04	2021-04-04	(100) BATTERY MINERAL RESOURCES LIMITED	21.73	CHOWN,HAULTAIN	\$400	\$800	\$-	\$-	\$-	\$-
290061	1113	Gowganda	41P10L111	BCMC	Active	2020-12-15	2020-12-15	(100) BATTERY MINERAL RESOURCES LIMITED	20.33	KNIGHT	\$200	\$400	\$-	\$-	\$20	\$20
290087	1114	Gowganda	41P10J214	BCMC	Active	2021-04-04	2021-04-04	(100) BATTERY MINERAL RESOURCES LIMITED	16.36	HAULTAIN	\$200	\$400	\$-	\$-	\$-	\$-
290554	1117	Gowganda	41P10F067	SCMC	Active	2021-02-09	2021-02-09	(100) BATTERY MINERAL RESOURCES LIMITED	21.75	MILNER	\$400	\$800	\$-	\$-	\$40	\$40
290658	1119	Gowganda	41P10H123	BCMC	Active	2021-07-03	2021-07-03	(100) BATTERY MINERAL RESOURCES LIMITED	0.79	LAWSON	\$200	\$400	\$-	\$-	\$-	\$-
290795	1120	Gowganda	41P10J358	SCMC	Active	2021-02-23	2021-02-23	(100) BATTERY MINERAL RESOURCES LIMITED	21.74	CHOWN	\$400	\$800	\$-	\$-	\$40	\$40
291171	1121	Gowganda	41P10G258	SCMC	Active	2021-02-23	2021-02-23	(100) BATTERY MINERAL RESOURCES LIMITED	21.77	LAWSON	\$400	\$800	\$-	\$-	\$40	\$40
291174	1122	Gowganda	41P10H264	BCMC	Active	2021-09-23	2021-09-23	(100) BATTERY MINERAL RESOURCES LIMITED	7.68	LAWSON	\$200	\$400	\$-	\$-	\$-	\$-
292233	1124	Gowganda	41P10H264	BCMC	Active	2021-02-23	2021-02-23	(100) BATTERY MINERAL RESOURCES LIMITED	14.14	LAWSON	\$200	\$400	\$-	\$-	\$20	\$20
292912	1125	Gowganda	41P10F024	SCMC	Active	2021-02-09	2021-02-09	(100) BATTERY MINERAL RESOURCES LIMITED	21.75	MILNER	\$400	\$800	\$-	\$-	\$40	\$40
292913	1126	Gowganda	41P10F044	SCMC	Active	2021-02-09	2021-02-09	(100) BATTERY MINERAL RESOURCES LIMITED	21.75	MILNER	\$400	\$800	\$-	\$-	\$40	\$40
294098	1127	Gowganda	41P10H322	BCMC	Active	2021-02-23	2021-02-23	(100) BATTERY MINERAL RESOURCES LIMITED	18.63	LAWSON	\$200	\$400	\$-	\$-	\$20	\$20
294748	1129	Gowganda	41P10L049	SCMC	Active	2020-11-30	2020-11-30	(100) BATTERY MINERAL RESOURCES LIMITED	21.72	KNIGHT	\$400	\$800	\$-	\$-	\$-	\$-
295046	1130	Gowganda	41P10L214	BCMC												

300997	1160	Gowganda	41P10G240	SCMC	Active	2021-02-23	2021-02-23	(100) BATTERY MINERAL RESOURCES LIMITED	21.77	LAWSON	\$400	\$800	\$-	\$	40	\$	40
301083	1163	Gowganda	41P10G007	BCMC	Active	2020-12-07	2020-12-07	(100) BATTERY MINERAL RESOURCES LIMITED	0.36	NICOL	\$200	\$400	\$-	\$	10	\$	10
301095	1164	Gowganda	41P10H042	SCMC	Active	2021-02-23	2021-02-23	(100) BATTERY MINERAL RESOURCES LIMITED	21.75	LAWSON	\$400	\$800	\$-	\$	40	\$	40
301099	1165	Gowganda	41P10L106	SCMC	Active	2020-12-15	2020-12-15	(100) BATTERY MINERAL RESOURCES LIMITED	21.72	KNIGHT	\$400	\$800	\$-	\$	-	\$	-
301161	1166	Gowganda	41P10L054	SCMC	Active	2020-12-15	2020-12-15	(100) BATTERY MINERAL RESOURCES LIMITED	21.72	KNIGHT,VAN HISE	\$400	\$800	\$-	\$	-	\$	-
301270	1167	Gowganda	41P10F370	SCMC	Active	2021-08-22	2021-08-22	(100) BATTERY MINERAL RESOURCES LIMITED	21.78	MILNER	\$400	\$800	\$-	\$	100	\$	100
301743	1168	Gowganda	41P10E055	BCMC	Active	2021-01-19	2021-01-19	(100) BATTERY MINERAL RESOURCES LIMITED	7.32	MILNER	\$200	\$200	\$-	\$	20	\$	20
302358	1170	Gowganda	41P10G016	BCMC	Active	2021-02-23	2021-02-23	(100) BATTERY MINERAL RESOURCES LIMITED	15.22	CHOWN,LAWSON	\$200	\$400	\$-	\$	20	\$	20
302469	1171	Gowganda	41P10H303	SCMC	Active	2021-07-03	2021-07-03	(100) BATTERY MINERAL RESOURCES LIMITED	21.77	LAWSON	\$400	\$800	\$-	\$	-	\$	-
302545	1172	Gowganda	41P10G118	SCMC	Active	2021-02-23	2021-02-23	(100) BATTERY MINERAL RESOURCES LIMITED	21.76	LAWSON	\$400	\$800	\$-	\$	146	\$	146
302723	1173	Gowganda	41P10L089	SCMC	Active	2020-12-15	2020-12-15	(100) BATTERY MINERAL RESOURCES LIMITED	21.72	KNIGHT	\$400	\$800	\$-	\$	-	\$	-
302724	1174	Gowganda	41P10L110	SCMC	Active	2020-12-15	2020-12-15	(100) BATTERY MINERAL RESOURCES LIMITED	21.72	KNIGHT	\$400	\$800	\$-	\$	-	\$	-
302725	1175	Gowganda	41P10L127	SCMC	Active	2020-12-15	2020-12-15	(100) BATTERY MINERAL RESOURCES LIMITED	21.72	KNIGHT	\$400	\$800	\$-	\$	-	\$	-
302799	1178	Gowganda	41P10F332	SCMC	Active	2021-06-27	2021-06-27	(100) BATTERY MINERAL RESOURCES LIMITED	6.39	MILNER	\$200	\$200	\$-	\$	13	\$	13
302802	1179	Gowganda	41P10H141	BCMC	Active	2021-07-03	2021-07-03	(100) BATTERY MINERAL RESOURCES LIMITED	2.29	LAWSON	\$200	\$400	\$-	\$	-	\$	-
302930	1180	Gowganda	41P10H304	BCMC	Active	2021-02-23	2021-02-23	(100) BATTERY MINERAL RESOURCES LIMITED	14.36	LAWSON	\$200	\$400	\$-	\$	20	\$	20
302931	1181	Gowganda	41P10H324	BCMC	Active	2021-02-23	2021-02-23	(100) BATTERY MINERAL RESOURCES LIMITED	18.83	LAWSON	\$200	\$400	\$-	\$	20	\$	20
303167	1182	Gowganda	41P10G029	BCMC	Active	2021-03-29	2021-03-29	(100) BATTERY MINERAL RESOURCES LIMITED	6.93	NICOL	\$200	\$400	\$-	\$	-	\$	-
303168	1183	Gowganda	41P10G028	BCMC	Active	2021-03-29	2021-03-29	(100) BATTERY MINERAL RESOURCES LIMITED	3.10	NICOL	\$200	\$400	\$-	\$	-	\$	-
303214	1184	Gowganda	41P10J287	BCMC	Active	2021-02-14	2021-02-14	(100) BATTERY MINERAL RESOURCES LIMITED	21.25	HAULTAIN	\$200	\$400	\$-	\$	20	\$	20
303225	1185	Gowganda	41P10G095	BCMC	Active	2021-01-13	2021-01-13	(100) BATTERY MINERAL RESOURCES LIMITED	5.83	LAWSON,NICOL	\$200	\$400	\$-	\$	20	\$	20
303799	1186	Gowganda	41P10J149	BCMC	Active	2021-04-04	2021-04-04	(100) BATTERY MINERAL RESOURCES LIMITED	10.94	HAULTAIN	\$200	\$400	\$-	\$	-	\$	-
303863	1187	Gowganda	41P10K125	SCMC	Active	2021-04-27	2021-04-27	(100) BATTERY MINERAL RESOURCES LIMITED	21.72	VAN HISE	\$400	\$800	\$-	\$	-	\$	-
303869	1188	Gowganda	41P10K370	BCMC	Active	2021-02-09	2021-02-09	(100) BATTERY MINERAL RESOURCES LIMITED	11.68	VAN HISE	\$200	\$400	\$-	\$	557	\$	557
303884	1189	Gowganda	41P10F253	BCMC	Active	2021-02-09	2021-02-09	(100) BATTERY MINERAL RESOURCES LIMITED	1.07	MILNER	\$200	\$400	\$-	\$	20	\$	20
304466	1190	Gowganda	41P10G060	SCMC	Active	2021-02-23	2021-02-23	(100) BATTERY MINERAL RESOURCES LIMITED	21.75	LAWSON	\$400	\$800	\$-	\$	40	\$	40
304483	1191	Gowganda	41P10J348	BCMC	Active	2021-02-14	2021-02-14	(100) BATTERY MINERAL RESOURCES LIMITED	17.72	HAULTAIN	\$200	\$400	\$-	\$	13	\$	13
304784	1192	Gowganda	41P10F391	BCMC	Active	2021-06-13	2021-06-13	(100) BATTERY MINERAL RESOURCES LIMITED	4.39	MILNER	\$200	\$-	\$-	\$	13	\$	13
305778	1194	Gowganda	41P10J128	BCMC	Active	2021-04-04	2021-04-04	(100) BATTERY MINERAL RESOURCES LIMITED	16.27	HAULTAIN	\$200	\$400	\$-	\$	-	\$	-
305917	1195	Gowganda	41P10G278	SCMC	Active	2021-02-23	2021-02-23	(100) BATTERY MINERAL RESOURCES LIMITED	21.77	LAWSON	\$400	\$800	\$-	\$	40	\$	40
306285	1196	Gowganda	41P10F133	BCMC	Active	2021-03-28	2021-03-28	(100) BATTERY MINERAL RESOURCES LIMITED	20.17	MILNER	\$200	\$400	\$-	\$	-	\$	-
306286	1197	Gowganda	41P10F173	BCMC	Active	2021-03-28	2021-03-28	(100) BATTERY MINERAL RESOURCES LIMITED	20.47	MILNER	\$200	\$400	\$-	\$	-	\$	-
306780	1198	Gowganda	41P10G320	SCMC	Active	2021-02-23	2021-02-23	(100) BATTERY MINERAL RESOURCES LIMITED	21.77	LAWSON	\$400	\$800	\$-	\$	40	\$	40
307439	1203	Gowganda	41P10L027	SCMC	Active	2020-11-30	2020-11-30	(100) BATTERY MINERAL RESOURCES LIMITED	21.71	KNIGHT	\$400	\$800	\$-	\$	-	\$	-
307440	1204	Gowganda	41P10L048	SCMC	Active	2020-11-30	2020-11-30	(100) BATTERY MINERAL RESOURCES LIMITED	21.72	KNIGHT	\$400	\$800	\$-	\$	-	\$	-
307441	1205	Gowganda	41P10L071	SCMC	Active	2020-12-15	2020-12-15	(100) BATTERY MINERAL RESOURCES LIMITED	21.72	KNIGHT	\$400	\$800	\$-	\$	-	\$	-
307951	1208	Gowganda	41P10J253	BCMC	Active	2020-12-16	2020-12-16	(100) BATTERY MINERAL RESOURCES LIMITED	13.92	HAULTAIN	\$200	\$400	\$-	\$	20	\$	20
308137	1209	Gowganda	41P10J293	BCMC	Active	2021-02-23	2021-02-23	(100) BATTERY MINERAL RESOURCES LIMITED	20.74	HAULTAIN	\$200	\$400	\$-	\$	20	\$	20
308320	1210	Gowganda	41P10G070	BCMC	Active	2021-03-28	2021-03-28	(100) BATTERY MINERAL RESOURCES LIMITED	4.24	NICOL	\$200	\$400	\$-	\$	-	\$	-
308593	1212	Gowganda	41P10J129	BCMC	Active	2021-04-04	2021-04-04	(100) BATTERY MINERAL RESOURCES LIMITED	8.08	HAULTAIN	\$200	\$400	\$-	\$	-	\$	-
308897	1213	Gowganda	41P10J336	SCMC	Active	2021-02-23	2021-02-23	(100) BATTERY MINERAL RESOURCES LIMITED	21.74	CHOWN	\$400	\$800	\$-	\$	1,278	\$	1,278
309603	1217	Gowganda	41P10H201	BCMC	Active	2021-02-23	2021-02-23	(100) BATTERY MINERAL RESOURCES LIMITED	19.16	LAWSON	\$200	\$400	\$-	\$	20	\$	20
310230	1220	Gowganda	41P10F329	BCMC	Active	2021-06-27	2021-06-27	(100) BATTERY MINERAL RESOURCES LIMITED	6.72	MILNER	\$200	\$200	\$-	\$	357	\$	357
310480	1221	Gowganda	41P10J247	BCMC	Active	2021-02-14	2021-02-14	(100) BATTERY MINERAL RESOURCES LIMITED	18.39	HAULTAIN	\$200	\$400	\$-	\$	186	\$	186
310481	1222	Gowganda	41P10J271	BCMC	Active	2021-02-14	2021-02-14	(100) BATTERY MINERAL RESOURCES LIMITED	3.22	HAULTAIN	\$200	\$400	\$-	\$	13	\$	13
310607	1223	Gowganda	41P10K127	SCMC	Active	2021-04-27	2021-04-27	(100) BATTERY MINERAL RESOURCES LIMITED	21.72	VAN HISE	\$400	\$800	\$-	\$	-	\$	-
310615	1224	Gowganda	41P10F010	SCMC	Active	2021-02-09	2021-02-09	(100) BATTERY MINERAL RESOURCES LIMITED	21.75	MILNER	\$400	\$800	\$-	\$	40	\$	40
310643	1225	Gowganda	41P10F252	BCMC	Active	2021-02-09	2021-02-09	(100) BATTERY MINERAL RESOURCES LIMITED	17.47	MILNER	\$200	\$400	\$-	\$	20	\$	20
310990	1226	Gowganda	41P10G015	SCMC	Active	2021-09-17	2021-09-17	(100) BATTERY MINERAL RESOURCES LIMITED	21.75	CHOWN,LAWSON,NICOL	\$400	\$800	\$-	\$	-	\$	-
311244	1228	Gowganda	41P10G059	SCMC	Active	2021-02-23	2021-02-23	(100) BATTERY MINERAL RESOURCES LIMITED	21.75	LAWSON	\$400	\$800	\$-	\$	40	\$	40
311245	1229	Gowganda	41P10G078	BCMC	Active	2021-02-23	2021-02-23	(100) BATTERY MINERAL RESOURCES LIMITED	20.03	LAWSON	\$200	\$400	\$-	\$	20	\$	20
311247	1230	Gowganda	41P10K181	BCMC	Active	2021-04-27	2021-04-27	(100) BATTERY MINERAL RESOURCES LIMITED	10.21	VAN HISE	\$200	\$400	\$-	\$	-	\$	-
311558	1231	Gowganda	41P10F350	BCMC	Active	2021-06-13	2021-06-13	(100) BATTERY MINERAL RESOURCES LIMITED	0.13	MILNER	\$200	\$-	\$-	\$	20	\$	20
311851	1232	Gowganda	41P10J211	BCMC	Active	2021-02-23	2021-02-23	(100) BATTERY MINERAL RESOURCES LIMITED	5.15	HAULTAIN	\$200	\$400	\$-	\$	13	\$	13
311921	1233	Gowganda	41P10G046	SCMC	Active	2021-08-29	2021-08-29	(100) BATTERY MINERAL RESOURCES LIMITED	21.75	NICOL	\$200	\$400	\$-	\$	-	\$	-
312126	1234	Gowganda	41P10K331	SCMC	Active	2021-06-26	2021-06-26	(100) BATTERY MINERAL RESOURCES LIMITED	21.74	VAN HISE	\$400	\$800	\$-	\$	715	\$	715
313086	1235	Gowganda	41P10F174	SCMC	Active	2021-03-28	2021-03-28	(100) BATTERY MINERAL RESOURCES LIMITED	21.76	MILNER,NICOL	\$400	\$800	\$-	\$	-	\$	-
313510	1236	Gowganda	41P10G340	SCMC	Active	2021-02-23	2021-02-23	(100) BATTERY MINERAL RESOURCES LIMITED	21.77	LAWSON	\$400	\$1,000	\$-	\$	40	\$	40
313639	1237	Gowganda	41P10L047	SCMC	Active	2020-11-30	2020-11-30	(100) BATTERY MINERAL RESOURCES LIMITED	21.72	KNIGHT	\$400	\$800	\$-	\$	10	\$	10
313640	1238	Gowganda	41P10F185	SCMC	Active	2021-02-09	2021-02-09	(100) BATTERY MINERAL RESOURCES LIMITED	21.76	MILNER	\$400	\$800	\$-	\$	40	\$	40
316189	1240	Gowganda	41P10F034	BCMC	Active	2021-06-26	2021-06-26	(100) BATTERY MINERAL RESOURCES LIMITED	7.22	MILNER,NICOL	\$200	\$400	\$-	\$	20	\$	20
317206	1242	Gowganda	41P10J371	SCMC	Active	2021-10-31	2021-10-31	(100) BATTERY MINERAL RESOURCES LIMITED	21.74	HAULTAIN	\$400	\$800	\$-	\$	40	\$	40
317574	1243	Gowganda	41P10F148	SCMC	Active	2021-02-09	2021-02-09	(100) BATTERY MINERAL RESOURCES LIMITED	21.76	MILNER	\$400	\$800	\$-	\$	996	\$	996
317757	1244	Gowganda	41P10F190	BCMC	Active	2021-02-09	2021-02-09	(100) BATTERY MINERAL RESOURCES LIMITED	10.32	MILNER	\$200	\$400	\$-	\$	958	\$	958
318439	1245	Gowganda	41P10L126	SCMC	Active	2020-12-15	2020-12-15	(100) BATTERY MINERAL RESOURCES LIMITED	21.72	KNIGHT	\$400	\$800	\$-	\$	-	\$	-
318503	1247	Gowganda	41P15D073	SCMC	Active	2020-12-15	2020-12-15	(100) BATTERY MINERAL RESOURCES LIMITED	21.71	RAYMOND	\$400	\$800	\$-	\$	10	\$	10
319380	1248	Gowganda	41P10J153	BCMC	Active	2021-04-13	2021-04-13	(100) BATTERY MINERAL RESOURCES LIMITED	4.24	HAULTAIN	\$200	\$400	\$-	\$	13	\$	13
319421	1249	Gowganda	41P10J212	BCMC	Active	2021-04-04	2021-04-04	(100) BATTERY MINERAL RESOURCES LIMITED	15.48	HAULTAIN	\$200	\$400	\$-	\$	-	\$	-
320350	1251	Gowganda	41P10H343	SCMC	Active	2021-02-23	2021-02-23	(100) BATTERY MINERAL RESOURCES LIMITED	21.78	LAWSON	\$400	\$800	\$-	\$	40	\$	40
320351	1252	Gowganda	41P10H363	SCMC	Active	2021-02-23	2021-02-23	(100) BATTERY MINERAL RESOURCES LIMITED	21.78	LAWSON	\$400	\$400	\$-	\$	20	\$	20
321237	1254	Gowganda	41P10E098	SCMC	Active	2021-01-19	2021-01-19	(100) BATTERY MINERAL RESOURCES LIMITED	21.75	MILNER	\$400	\$400	\$-	\$	40	\$	40
321238	1255	Gowganda	41P10E097	SCMC	Active	2021-01-19	2021-01-19	(100) BATTERY MINERAL RESOURCES LIMITED	21.75	MILNER	\$400	\$400	\$-	\$	40	\$	40
321987	1256	Gowganda	41P10H323	BCMC	Active	2021-07-03	2021-07-03	(100) BATTERY MINERAL RESOURCES LIMITED	8.67	LAWSON	\$200	\$400	\$-	\$	-	\$	-
322723	1257	Gowganda	41P10J268	BCMC	Active	2021-02-14	2021-02-14	(100) BATTERY MINERAL RESOURCES LIMITED	16.80	HAULTAIN	\$200	\$400	\$-	\$			

330374	1298	Gowganda	41P10G216	SCMC	Active	2021-02-23	2021-02-23	(100) BATTERY MINERAL RESOURCES LIMITED	21.76	LAWSON	\$400	\$800	\$-	\$	40	\$	40
330763	1300	Gowganda	41P10F368	BCMC	Active	2021-03-28	2021-03-28	(100) BATTERY MINERAL RESOURCES LIMITED	4.89	MILNER	\$200	\$400	\$-	\$	-	\$	-
331217	1304	Gowganda	41P15D372	SCMC	Active	2020-12-15	2020-12-15	(100) BATTERY MINERAL RESOURCES LIMITED	21.71	RAYMOND	\$400	\$800	\$-	\$	49	\$	49
331218	1305	Gowganda	41P15D394	SCMC	Active	2020-12-15	2020-12-15	(100) BATTERY MINERAL RESOURCES LIMITED	21.71	KNIGHT,RANKIN,RAYMOND,VAN HISE	\$400	\$800	\$-	\$	150	\$	150
331219	1306	Gowganda	41P10L012	SCMC	Active	2020-12-15	2020-12-15	(100) BATTERY MINERAL RESOURCES LIMITED	21.71	KNIGHT	\$400	\$800	\$-	\$	-	\$	-
331968	1307	Gowganda	41P10K327	BCMC	Active	2021-06-30	2021-06-30	(100) BATTERY MINERAL RESOURCES LIMITED	1.84	VAN HISE	\$200	\$400	\$-	\$	20	\$	20
332641	1310	Gowganda	41P10H041	SCMC	Active	2021-02-23	2021-02-23	(100) BATTERY MINERAL RESOURCES LIMITED	21.75	LAWSON	\$400	\$800	\$-	\$	40	\$	40
332642	1311	Gowganda	41P10H064	SCMC	Active	2021-02-23	2021-02-23	(100) BATTERY MINERAL RESOURCES LIMITED	21.75	LAWSON	\$400	\$800	\$-	\$	40	\$	40
332643	1312	Gowganda	41P10H081	SCMC	Active	2021-02-23	2021-02-23	(100) BATTERY MINERAL RESOURCES LIMITED	21.75	LAWSON	\$400	\$800	\$-	\$	40	\$	40
332731	1313	Gowganda	41P10L032	SCMC	Active	2020-12-15	2020-12-15	(100) BATTERY MINERAL RESOURCES LIMITED	21.71	KNIGHT	\$400	\$800	\$-	\$	-	\$	-
332897	1314	Gowganda	41P10F346	SCMC	Active	2021-03-28	2021-03-28	(100) BATTERY MINERAL RESOURCES LIMITED	21.78	MILNER	\$400	\$800	\$-	\$	-	\$	-
332976	1315	Gowganda	41P10E116	BCMC	Active	2021-01-19	2021-01-19	(100) BATTERY MINERAL RESOURCES LIMITED	1.73	MILNER	\$200	\$200	\$-	\$	20	\$	20
333406	1317	Gowganda	41P10K385	BCMC	Active	2021-02-09	2021-02-09	(100) BATTERY MINERAL RESOURCES LIMITED	3.33	MILNER,VAN HISE	\$200	\$400	\$-	\$	13	\$	13
333407	1318	Gowganda	41P10H282	BCMC	Active	2021-02-23	2021-02-23	(100) BATTERY MINERAL RESOURCES LIMITED	4.68	LAWSON	\$200	\$400	\$-	\$	20	\$	20
333408	1319	Gowganda	41P10K145	SCMC	Active	2021-04-27	2021-04-27	(100) BATTERY MINERAL RESOURCES LIMITED	21.72	VAN HISE	\$400	\$800	\$-	\$	-	\$	-
334088	1320	Gowganda	41P10K167	SCMC	Active	2021-04-27	2021-04-27	(100) BATTERY MINERAL RESOURCES LIMITED	21.73	VAN HISE	\$400	\$800	\$-	\$	-	\$	-
334380	1321	Gowganda	41P10I349	SCMC	Active	2021-02-14	2021-02-14	(100) BATTERY MINERAL RESOURCES LIMITED	21.74	HAULTAIN	\$400	\$800	\$-	\$	40	\$	40
335032	1323	Gowganda	41P10L007	BCMC	Active	2020-11-30	2020-11-30	(100) BATTERY MINERAL RESOURCES LIMITED	0.35	KNIGHT	\$200	\$400	\$-	\$	-	\$	-
335570	1324	Gowganda	41P10J252	SCMC	Active	2020-12-16	2020-12-16	(100) BATTERY MINERAL RESOURCES LIMITED	21.73	HAULTAIN	\$400	\$800	\$-	\$	40	\$	40
335694	1325	Gowganda	41P10I333	BCMC	Active	2021-02-23	2021-02-23	(100) BATTERY MINERAL RESOURCES LIMITED	16.01	HAULTAIN	\$200	\$400	\$-	\$	20	\$	20
335917	1326	Gowganda	41P10K204	SCMC	Active	2021-04-27	2021-04-27	(100) BATTERY MINERAL RESOURCES LIMITED	21.73	VAN HISE	\$400	\$800	\$-	\$	-	\$	-
335918	1327	Gowganda	41P10K222	BCMC	Active	2021-04-27	2021-04-27	(100) BATTERY MINERAL RESOURCES LIMITED	19.21	VAN HISE	\$200	\$400	\$-	\$	20	\$	20
336114	1329	Gowganda	41P10L197	SCMC	Active	2021-10-20	2021-10-20	(100) BATTERY MINERAL RESOURCES LIMITED	21.73	VAN HISE	\$400	\$800	\$-	\$	-	\$	-
336253	1330	Gowganda	41P10L194	BCMC	Active	2021-05-02	2021-05-02	(100) BATTERY MINERAL RESOURCES LIMITED	11.31	KNIGHT,VAN HISE	\$200	\$400	\$-	\$	-	\$	-
336727	1331	Gowganda	41P10F095	SCMC	Active	2021-01-19	2021-01-19	(100) BATTERY MINERAL RESOURCES LIMITED	21.75	NICOL	\$200	\$200	\$-	\$	40	\$	40
336728	1332	Gowganda	41P10F133	BCMC	Active	2021-01-19	2021-01-19	(100) BATTERY MINERAL RESOURCES LIMITED	1.59	MILNER	\$200	\$200	\$-	\$	20	\$	20
336999	1334	Gowganda	41P10J256	SCMC	Active	2021-02-23	2021-02-23	(100) BATTERY MINERAL RESOURCES LIMITED	21.73	CHOWN	\$400	\$800	\$-	\$	40	\$	40
337000	1335	Gowganda	41P10J297	SCMC	Active	2021-02-23	2021-02-23	(100) BATTERY MINERAL RESOURCES LIMITED	21.74	CHOWN	\$400	\$800	\$-	\$	40	\$	40
337001	1336	Gowganda	41P10J296	SCMC	Active	2021-02-23	2021-02-23	(100) BATTERY MINERAL RESOURCES LIMITED	21.74	CHOWN	\$400	\$800	\$-	\$	40	\$	40
337398	1339	Gowganda	41P10F247	BCMC	Active	2021-03-28	2021-03-28	(100) BATTERY MINERAL RESOURCES LIMITED	11.94	MILNER	\$200	\$400	\$-	\$	-	\$	-
337399	1340	Gowganda	41P10F288	BCMC	Active	2021-03-28	2021-03-28	(100) BATTERY MINERAL RESOURCES LIMITED	5.08	MILNER	\$200	\$400	\$-	\$	-	\$	-
337702	1341	Gowganda	41P10H181	BCMC	Active	2021-02-23	2021-02-23	(100) BATTERY MINERAL RESOURCES LIMITED	19.27	LAWSON	\$200	\$400	\$-	\$	1,209	\$	1,209
337926	1342	Gowganda	41P10H043	SCMC	Active	2021-02-23	2021-02-23	(100) BATTERY MINERAL RESOURCES LIMITED	21.75	LAWSON	\$400	\$800	\$-	\$	40	\$	40
338156	1343	Gowganda	41P10F205	SCMC	Active	2021-02-09	2021-02-09	(100) BATTERY MINERAL RESOURCES LIMITED	21.76	MILNER	\$400	\$800	\$-	\$	40	\$	40
338157	1344	Gowganda	41P10F202	BCMC	Active	2021-02-09	2021-02-09	(100) BATTERY MINERAL RESOURCES LIMITED	3.31	MILNER	\$200	\$400	\$-	\$	20	\$	20
338158	1345	Gowganda	41P10F227	SCMC	Active	2021-02-09	2021-02-09	(100) BATTERY MINERAL RESOURCES LIMITED	21.77	MILNER	\$400	\$800	\$-	\$	40	\$	40
338160	1346	Gowganda	41P10F082	SCMC	Active	2021-01-19	2021-01-19	(100) BATTERY MINERAL RESOURCES LIMITED	21.75	MILNER	\$400	\$800	\$-	\$	40	\$	40
338161	1347	Gowganda	41P10F103	SCMC	Active	2021-02-09	2021-02-09	(100) BATTERY MINERAL RESOURCES LIMITED	21.76	MILNER	\$400	\$800	\$-	\$	40	\$	40
338162	1348	Gowganda	41P10F165	SCMC	Active	2021-02-09	2021-02-09	(100) BATTERY MINERAL RESOURCES LIMITED	21.76	MILNER	\$400	\$800	\$-	\$	40	\$	40
338642	1349	Gowganda	41P10H142	BCMC	Active	2021-02-23	2021-02-23	(100) BATTERY MINERAL RESOURCES LIMITED	5.51	LAWSON	\$200	\$400	\$-	\$	20	\$	20
339443	1350	Gowganda	41P10G239	SCMC	Active	2021-02-23	2021-02-23	(100) BATTERY MINERAL RESOURCES LIMITED	21.77	LAWSON	\$400	\$800	\$-	\$	40	\$	40
340048	1351	Gowganda	41P10L149	SCMC	Active	2020-12-15	2020-12-15	(100) BATTERY MINERAL RESOURCES LIMITED	21.72	KNIGHT	\$400	\$800	\$-	\$	-	\$	-
340103	1352	Gowganda	41P10L156	SCMC	Active	2021-05-02	2021-05-02	(100) BATTERY MINERAL RESOURCES LIMITED	21.72	VAN HISE	\$200	\$400	\$-	\$	-	\$	-
340104	1353	Gowganda	41P10L195	BCMC	Active	2021-05-02	2021-05-02	(100) BATTERY MINERAL RESOURCES LIMITED	6.89	VAN HISE	\$200	\$400	\$-	\$	6	\$	6
340712	1357	Gowganda	41P10F244	BCMC	Active	2021-03-28	2021-03-28	(100) BATTERY MINERAL RESOURCES LIMITED	12.07	MILNER	\$200	\$400	\$-	\$	-	\$	-
340937	1358	Gowganda	41P10I152	BCMC	Active	2021-04-04	2021-04-04	(100) BATTERY MINERAL RESOURCES LIMITED	0.07	HAULTAIN	\$200	\$400	\$-	\$	-	\$	-
340976	1359	Gowganda	41P10J215	BCMC	Active	2021-04-04	2021-04-04	(100) BATTERY MINERAL RESOURCES LIMITED	7.52	CHOWN,HAULTAIN	\$200	\$400	\$-	\$	-	\$	-
341154	1361	Gowganda	41P10J375	BCMC	Active	2021-02-23	2021-02-23	(100) BATTERY MINERAL RESOURCES LIMITED	11.96	CHOWN,HAULTAIN	\$200	\$400	\$-	\$	13	\$	13
341379	1362	Gowganda	41P10K367	BCMC	Active	2021-02-09	2021-02-09	(100) BATTERY MINERAL RESOURCES LIMITED	3.09	VAN HISE	\$200	\$400	\$-	\$	20	\$	20
341380	1363	Gowganda	41P10K388	SCMC	Active	2021-02-09	2021-02-09	(100) BATTERY MINERAL RESOURCES LIMITED	21.75	MILNER,VAN HISE	\$400	\$800	\$-	\$	1,149	\$	1,149
341381	1364	Gowganda	41P10F008	SCMC	Active	2021-02-09	2021-02-09	(100) BATTERY MINERAL RESOURCES LIMITED	21.75	MILNER	\$400	\$800	\$-	\$	40	\$	40
341555	1365	Gowganda	41P10H101	BCMC	Active	2021-07-03	2021-07-03	(100) BATTERY MINERAL RESOURCES LIMITED	1.69	MILNER	\$200	\$400	\$-	\$	-	\$	-
342742	1368	Gowganda	41P10G178	SCMC	Active	2021-02-23	2021-02-23	(100) BATTERY MINERAL RESOURCES LIMITED	21.76	LAWSON	\$400	\$800	\$-	\$	40	\$	40
342743	1369	Gowganda	41P10G217	SCMC	Active	2021-02-23	2021-02-23	(100) BATTERY MINERAL RESOURCES LIMITED	21.76	LAWSON	\$400	\$800	\$-	\$	320	\$	320
343096	1371	Gowganda	41P10F062	SCMC	Active	2021-01-19	2021-01-19	(100) BATTERY MINERAL RESOURCES LIMITED	21.75	MILNER	\$200	\$200	\$-	\$	40	\$	40
344989	1373	Gowganda	41P10H321	SCMC	Active	2021-02-23	2021-02-23	(100) BATTERY MINERAL RESOURCES LIMITED	21.77	LAWSON	\$400	\$800	\$-	\$	40	\$	40
345089	1374	Gowganda	41P10F234	SCMC	Active	2021-03-28	2021-03-28	(100) BATTERY MINERAL RESOURCES LIMITED	21.77	MILNER,NICOL	\$400	\$800	\$-	\$	-	\$	-
345383	1375	Gowganda	41P10J208	BCMC	Active	2021-04-04	2021-04-04	(100) BATTERY MINERAL RESOURCES LIMITED	20.21	HAULTAIN	\$200	\$400	\$-	\$	144	\$	144
345425	1376	Gowganda	41P10H203	BCMC	Active	2021-02-23	2021-02-23	(100) BATTERY MINERAL RESOURCES LIMITED	1.64	LAWSON	\$200	\$400	\$-	\$	20	\$	20
501389	1377	Gowganda	41P10L005	SCMC	Active	2021-04-10	2021-04-10	(100) BATTERY MINERAL RESOURCES LIMITED	21.71	KNIGHT	\$400	\$400	\$-	\$	-	\$	-
501390	1378	Gowganda	41P15D386	SCMC	Active	2021-04-10	2021-04-10	(100) BATTERY MINERAL RESOURCES LIMITED	21.71	KNIGHT,RAYMOND	\$400	\$400	\$-	\$	-	\$	-
501391	1379	Gowganda	41P10L084	SCMC	Active	2021-04-10	2021-04-10	(100) BATTERY MINERAL RESOURCES LIMITED	21.72	KNIGHT	\$400	\$400	\$-	\$	-	\$	-
501392	1380	Gowganda	41P10L065	SCMC	Active	2021-04-10	2021-04-10	(100) BATTERY MINERAL RESOURCES LIMITED	21.72	KNIGHT	\$400	\$400	\$-	\$	-	\$	-
501393	1381	Gowganda	41P10L025	SCMC	Active	2021-04-10	2021-04-10	(100) BATTERY MINERAL RESOURCES LIMITED	21.71	KNIGHT	\$400	\$400	\$-	\$	-	\$	-
501394	1382	Gowganda	41P10L006	SCMC	Active	2021-04-10	2021-04-10	(100) BATTERY MINERAL RESOURCES LIMITED	21.71	KNIGHT	\$400	\$400	\$-	\$	-	\$	-
501395	1383	Gowganda	41P10L085	SCMC	Active	2021-04-10	2021-04-10	(100) BATTERY MINERAL RESOURCES LIMITED	21.72	KNIGHT	\$400	\$400	\$-	\$	-	\$	-
501396	1384	Gowganda	41P10L046	SCMC	Active	2021-04-10	2021-04-10	(100) BATTERY MINERAL RESOURCES LIMITED	21.72	KNIGHT	\$400	\$400	\$-	\$	-	\$	-
501397	1385	Gowganda	41P10L066	SCMC	Active	2021-04-10	2021-04-10	(100) BATTERY MINERAL RESOURCES LIMITED	21.72	KNIGHT	\$400	\$400	\$-	\$	-	\$	-
501398	1386	Gowganda	41P10L026	SCMC	Active	2021-04-10	2021-04-10	(100) BATTERY MINERAL RESOURCES LIMITED	21.71	KNIGHT	\$400	\$400	\$-	\$	-	\$	-
501399	1387	Gowganda	41P10L044	SCMC	Active	2021-04-10	2021-04-10	(100) BATTERY MINERAL RESOURCES LIMITED	21.72	KNIGHT	\$400	\$400	\$-	\$	-	\$	-
501400	1388	Gowganda	41P10L045	SCMC	Active	2021-04-10	2021-04-10	(100) BATTERY MINERAL RESOURCES LIMITED	21.72	KNIGHT	\$400	\$400	\$-	\$	-	\$	-
501401	1389	Gowganda	41P10L086	SCMC	Active	2021-04-10	2021-04-10	(100) BATTERY MINERAL RESOURCES LIMITED	21.72	KNIGHT	\$400	\$400	\$-	\$	-	\$	-
501402	1390	Gowganda	41P10L064	SCMC	Active	2021-04-10	2021-04-10	(100) BATTERY MINERAL RESOURCES LIMITED	21.72	KNIGHT	\$400	\$400	\$-	\$	-	\$	-
501780	1391	Gowganda	41P15D388	SCMC	Active	2021-04-10	2021-04-10	(100) BATTERY MINERAL RESOURCES LIMITED	21.71	KNIGHT,RAYMOND	\$400	\$400	\$-	\$	-	\$	

Hole ID	mEasting	nNorthing	Elevation (m)	Azimuth	Dip	Depth (m)	Drill Core Diameter	Cell Number (Provincial Grid)	Legacy Claim #	Mining Claim Number	Drilling Start Date	Drilling End Date	Drilling Contractor	Storage	Overburden Thickness (m)	Casing	Cap Method	Abandoned	Artition Conditions	Log Start Date	Log Completion Date	Log Author
	Datum: UTM NAD 83 Zone 17N																					
GKP20016	520312	5279823	406	280	-50	199	NQ	41P101364	4208019	152343	07/07/2020	07/08/2020	Forage G4 Drilling	Canadian Exploration Services Ltd. 14579 Government Road Larder Lake, Ontario, Canada POK 110	2.64	Left in Place	Metal Collar Cap	No	No	07/12/2020	07/12/2020	S. Hicks
GKP20017	520313	5279822	406	242	-45	75	NQ	41P101364	4208019	152343	07/08/2020	07/08/2020	Forage G4 Drilling	Canadian Exploration Services Ltd. 14579 Government Road Larder Lake, Ontario, Canada POK 111	1.5	Left in Place	Metal Collar Cap	No	No	07/13/2019	07/15/2020	S.Hicks M. Rich
GKP20018	520292	5279783	402	250	-44	36	NQ	41P101364	4208019	152343	07/08/2020	07/09/2020	Forage G4 Drilling	Canadian Exploration Services Ltd. 14579 Government Road Larder Lake, Ontario, Canada POK 113	0.98	Left in Place	Metal Collar Cap	No	No	07/15/2020	07/15/2020	A. Salerno M. Rich

Hole_ID	mFrom	mTo	Interval (m)	Lithology	Hue	Colour	Grain_Size	Texture	Lithology, Colour, Grain Size, Texture, Structure, Alteration, Mineralization, Veining, Lower Contact	Structure	Alt1	Alt1 Int	Alt2	Alt2 Int	Alt3	Alt3 Int	Min1	Min1 Pct	Min2	Min2 Pct	Min3	Min3 Pct	Vein1	Vein1 Pct	Vein2	Vein2 Pct							
GKP20016	0	2.64	2.64	Do-overburden general																													
GKP20016	2.64	4.66	2.02	Sil Siltstone	D	grey	vfgf	bedded/bedding general	Siltstone (Huronian Sediments): interbedded to laminated (50-55 DTCA), medium to dark grey siltstone, lighter units are very fine grained sandy siltstones, darker units are aphanitic pebbly siltstones. Unit is hard and competent, non-magnetic with very minor localized sericite alteration. Trace very fine grained disseminated py and a couple sub-mm- to mm-scale carbonate stringers. Sub-m buff grey fine grained arenite bed @ 3.88 m. Lower contact is arbitrarily chosen to isolate Co-vein.	Laminated	sericite alteration	v wk						py	0.01					vcb	0.01								
GKP20016	4.66	5.1	0.44	Cobalt Vein	D	grey	vfg	massive	Cobalt Vein (Kipatruck Vein): two 2-8 mm, undulating low angle (sub-parallel to 20 DTCA) massive purplish grey Co-arsenide (cobaltite) vein with erythrite coated vugs near top of vein and several sub-mm-scale mineralized off-shoots. The vein cuts across siltstone beds and one cm-scale arenite bed. No visible carbonate or quartz. Lower contact is arbitrarily defined below vein.	massive								co	5	ni	1			vt	10								
GKP20016	4.66	40.26	35.6	Sdu sediment general (undifferentiated)	M	grey khaki	vfgf	interbedded	Intermittent Arenite and Siltstone (Huronian Sediments): light grey to buff grey, fine grained, laminated to thinly bedded lithic arenite interbedded with medium to dark grey aphanitic siltstone and siltstones. Both units are non-magnetic, hard and competent with a couple broken/rubby sections in siltstone (i.e. 8.5 m) accompanied with moderate pervasive chlorite alteration and minor rusty red alteration (hematite) along fracture planes in siltstone. Bedding ranges from 50-60 DTCA. Localized trace disseminated py, localized fine grained foliation parallel subbedral py. Minor sporadic and randomly oriented sub-mm-scale qtz and qtz-carb stringers, mm-scale wuggy carbonate veins (rhodochrosite) towards lower contact (20 DTCA), matt black Co-bearing mineral along fracture planes within arenites. Mn-scale, low angle (15 DTCA) rhodochrosite vein (high manganese) with elevated Co and Cu @ 5.38 m. Lower contact is sharp @ 50 DTCA with possible fault gouge.	Laminated	chlorite alteration	wk	hematite alteration	wk						co	0.1	py	0.01										
GKP20016	40.26	43.57	3.31	Sdu sediment general (undifferentiated)	M	grey	fg	foliated	Altered Arenite: light to medium pale green, fine grained and very weakly foliated. Unit is hard and competent, non-magnetic with possible faulted upper contact. Moderate pervasive chlorite alteration and weak pervasive carbonate alteration. Coarse grained eu- to subbedral disseminated py in first 1.5 m becoming fine grained and vein associated below 42 m. Unit has consistent elevated background levels of chromium (2000-3140 ppm), lead (up to 5470 ppm) and copper (up to 5710 ppm). Several parallel sub-cm-scale wuggy carbonate/rhodochrosite veins (35 DTCA) @41.88 m, sub-cm-scale undulating carbonate veins (~20 DTCA), couple mm-scale carb/rhodochrosite veins (55-70 DTCA). Lower contact is sharp @ 20 DTCA.	foliated	chlorite alteration	mod	carbonate alteration	wk mod						py	3					vcb	1						
GKP20016	43.57	44.32	0.75	Sheared	D	black	vfg	foliated	Graphitic Shear: black, aphanitic and foliated/sheared beginning @ 30 DTCA shallowing to 15 DTCA. Strong pervasive graphitic alteration and minor vein associated py. Shear parallel carbonate vein with blebby py and numerous sporadic mm-scale carbonate veins, some exhibiting micro folds. Lower contact is sharp but fractured @ 80 DTCA.	sheared	graphitic alteration	v str	chlorite alteration	wk mod					py	0.1					vcb	0.1							
GKP20016	44.32	49.78	5.46	Ttm mafic tuff	M	green grey	fg	foliated	Welded Lapilli Tuff (Mafic to Intermediate): light to medium grey to green grey, fine grained with medium grained fiamme. Unit is foliated/sheared (25-30 DTCA) with localized moderate pervasive chlorite alteration and pervasive moderate to strong carbonate alteration. First 25 cm of unit appear to be felsic to intermediate (rhyolite/dacite) fragmental volcanic. Several cm-scale graphitic shears (i.e. 45.2 m) and several pebble sized angular graphitic fragments (i.e. 48.44 m). Significant localized disseminated py, coarse grained euhedral py proximal to graphitic fragments and locally sheared py (i.e. 45.28 m). Around 46 m, a 4 mm carbonate vein (15 DTCA) has several py stringer off-shoots. Lower contact is sharp but gradational/interbedded with graphitic shear @ 35 DTCA.	foliated	chlorite alteration	wk mod								py	0.1					vcb	0.1						
GKP20016	49.78	52.78	3	Sheared	D	black grey	vfgf	foliated	Graphitic Shear with Intermittent Volcanics: black with bluish grey beds (volcanic component-rhyolite/dacite?). Unit is foliated/sheared/bedded and very siliceous, aphanitic with localized fine grained beds (i.e. 51.45 m). Unit is hard, competent and non-magnetic. Pervasive graphite and silica alteration with significant py throughout unit, both disseminated to blebby and foliation parallel veins associated. Intense sporadic and randomly oriented qtz to qtz-carbonate stringers. Lower contact consists of a 50 cm volcanic component (rhyolite/dacite?) and is sharp @ 40 DTCA.	sheared	graphitic alteration	str	silica alteration	mod						py	1					vcb	0.1	vqc	0.01				
GKP20016	52.78	58.01	5.23	Ttm mafic tuff	M	green grey	fg	foliated	Welded Lapilli Tuff (Mafic to Intermediate): first 1.2 m consist of mafic volcanics cut by a small 18 cm dyke (coarse grained/porphyritic?) @ 53.08 m. Unit is light to medium grey to grey green, fine grained with some pebble sized clasts, moderately foliated/sheared, hard, competent and non-magnetic. Minor pervasive chlorite and carbonate alteration and minor fine grained disseminated and vein associated py. Significant mm-scale carbonate veins +/- py (20-45 DTCA), many are offset or folded, one 2 cm carbonate vein (40 DTCA). Lower contact is sharp @ 30 DTCA.	foliated	chlorite alteration	mod	carbonate alteration	wk mod						py	0.1					vcb	1						
GKP20016	58.01	83.24	25.23	Vvm mafic volcanic	D	green	vfg	massive	Mafic Volcanics: medium to dark green, very fine grained, massive and non-magnetic to very weakly magnetic. Unit is hard and competent, 15 cm lamprophyre dyke (67.35 m @ 30 DTCA). Localized pervasive carbonate alteration adjacent to carb-veins (i.e. 62.67 m), minor localized pervasive sericite alteration. Trace fine grained disseminated py and minor vein associated py. Consistent sporadic mm-scale carbonate veins ranging from 20-60 DTCA, 2 cm-scale carbonate veins (62.69 m and 74.62 m, both @ 20 DTCA) with carbonaceous alteration halo and significant fine grained disseminated py up to 2 cm into wall rock. Lower contact is sharp @ 30 DTCA.	massive	chlorite alteration	mod	sericite alteration	wk mod							py	0.1					vcb	2					
GKP20016	83.24	86.9	3.67	Gpp porphyry	L	grey	fmg	porphyritic	Feldspar Porphyry: light to medium grey to fawn grey, aphanitic groundmass with coarse grained feldspar phenocrysts (up to 5 mm), eu- to anhedral. Unit is massive, hard, competent and non-magnetic. Minor silica alteration radiating from numerous fractures (20 DTCA) and trace to minor fine grained disseminated py with increased py along fracture planes. Minor sporadic sub-mm-scale carbonate stringers. Lower contact is sharp and undulating @ 15 DTCA with significant py disseminated several cm's into underlying mafics.	massive	silica alteration	wk							py	0.01					vqc	0.01							
GKP20016	86.9	109.02	22.12	Vvm mafic volcanic	D	green	vfgf	massive	Mafic Volcanics: same as previous but with pervasive sericite alteration. Significant disseminated py at upper contact proximal to 5mm qtz vein (40 DTCA), trace fine grained disseminated py and minor vein associated py throughout. Several low angle (20 DTCA) carbonate veins, one of which is 2 cm with minor py (97.07 m). Lower contact is sharp @45 DTCA.	massive	chlorite alteration	mod	sericite alteration	wk mod					py	0.1					vcb	1							
GKP20016	109.02	120.58	11.56	Sheared	D	black green	vfgf	foliated	Graphitic Shear with Intermittent Sheared Volcanics: entire unit is foliated/sheared. The graphitic sections are black, aphanitic and range from 5 cm to 1.75 m (primary shear zone). Overall unit is hard and competent, though several broken and rubby sections are confined to the graphitic intervals (i.e. 109.13 m, 13.60 m). Intermittent cm- to m-scale (i.e. 110.7 m to 112.15 m) green to pale green, fine grained altered volcanics (altered mafic/intermediate?) make up the majority of the unit (~60 m). Two small feldspar porphyry dykes (up to 10 cm) cut the unit @ 116.58 m and 116.9 m and numerous micro-folds are observed (s-and m-folds) which may help explain the change in foliation, from 10 DTCA ~ 112 m to 55 DTCA @ 113 m and back to 20 DTCA @ 118.2 m. The graphitic sections predominantly contain blebby to foliation parallel py while the volcanics contain disseminated to blebby as well as foliation parallel and vein associated py +/- cpy, areas in which the volcanics and graphitic sections mix there appears to be an increase in foliation parallel py +/- cpy +/- po (i.e. 113.55 m). Several cm-scale qtz-veins and discontinuous qtz-blebs cut the unit (i.e. 110.3 m) and all are associated with euhedral to blebby py, breccated qtz-vein with abundant py (112.48 m @ 10 DTCA) minor shallow (20 DTCA) mm-scale carbonate veins with py predominantly found in volcanics. Lower contact is sharp @ 46 DTCA.	sheared	graphitic alteration	v str	chlorite alteration	mod									py	1	cp	0.01			vcb	1	vqc	0.01	
GKP20016	120.58	121.96	1.38	Lam lamprophyre	M	green red	fg	massive	Lamprophyre Dyke: medium to dark green with reddish hue, fine grained lamprophyre with medium to coarse grained bt. Unit is hard, competent and non-magnetic with trace fine grained disseminated py. One mm-scale meandering qtz-vein. Lower contact is sharp @ 45 DTCA.	massive	biotite alteration	mod							py	0.1													
GKP20016	121.96	131.9	9.95	Vvm mafic volcanic	D	green	fg	foliated	Mafic Volcanics: medium to dark green with blue hue, very fine grained, foliated/sheared mafics. Shearing and pervasive alteration (chlorite/actinolite?) is very strong towards upper contact decreasing in intensity ~ 127 m becoming weakly foliated towards lower contact which exhibits moderate pervasive carbonate alteration for last 20 cm. Unit is non- to very weakly magnetic with local weak but pervasive sericite alteration. Graphitic component between 126 m to 126.65 m. Minor fine to medium grained disseminated to blebby py (2%) with vein associated py as well. Minor cm-scale black, aphanitic (graphitic?) sections with medium grained eu- to subbedral py. Two cm-scale sheared qtz-veins @ 123.7 m (s-fold in vein) and 124.1 m, both @ 20 DTCA with blebby py, 4 cm carbonate vein with significant blebby py @ 126.8 m (45 DTCA), several other cm-scale carb-veins with minor chlorite at same angle and several mm-scale carb-veins ranging 30-70 DTCA. Lower contact is sharp but undulating @ 20-35 DTCA.	foliated	chlorite alteration	mod str	sericite alteration	wk mod	carbonate alteration	wk							py	0.1						vcb	1		
GKP20016	131.9	136.56	4.66	Vum ultramafic volcanic	D	green	vfg	massive	Ultramafics (Flows?): dark green, medium grained, massive and weakly magnetic. Unit is relatively soft but competent with strong pervasive carbonate and chlorite alteration (coarse grained chlorite spots). Minor mafic volcanic band @ 135.1 m. Minor fine grained disseminated euhedral to subbedral py and numerous mm- to cm-scale carbonate veins (20-40 DTCA). Lower contact is sharp @ 20 DTCA.	massive	chlorite alteration	v str	carbonate alteration	str						py	0.01					vcb	0.1						

GKP20016	136.56	140.27	3.72	Vum mafic volcanic	D	green	fg	massive	Mafic Volcanics (Ultramafic?); medium to dark green, fine grained, massive mafic to ultramafic volcanics. Unit is hard, competent and very weakly magnetic due to strongly magnetic upper contact (first 45 cm). Moderate pervasive chlorite alteration and strong pervasive carbonate alteration. Minor very fine to fine grained disseminated py becoming coarse to very coarse grained euhedral py towards lower contact, minor carb-vein associated py. Significant mm- to cm-scale carbonate veining (20-50 DTCA) commonly with py association along vein margins. Lower contact is sharp @ 20 DTCA.	massive	chlorite alteration	mod	carbonate alteration	mod str	py	1		vcb	0.1					
GKP20016	140.27	153.4	13.13	Vum ultramafic volcanic	D	green	vfg	foliated	Ultramafics: dark green, very fine grained, foliated/sheared at upper contact becoming more massive ~143 m. Unit is soft but competent with a broken/rubby section @ 151 m. Moderate pervasive talc alteration and significant coarse grained euhedral to anhedral py. Significant carbonate vuggy carbonate veins with euhedral qtz (10-70 DTCA) with common py. Lower contact is sharp and fractured @ 25 DTCA.	massive	talc alteration	mod str	chlorite alteration	mod	py	1		vcb	2					
GKP20016	153.4	174	20.6	Vum mafic volcanic	D	green	vfgfg	foliated	Mafic Volcanics: medium to dark green, fine grained, foliated and non- to weakly magnetic mafic volcanics. Unit is hard and competent with several broken/rubby sections (i.e. 159.82 m) and between 168.2 m to 171 m with possible fault gouge, vuggy qtz veins with euhedral qtz crystals and dark rusty red staining/alteration. Pervasive chlorite and sericite alteration. Fine grained disseminated py ~ 172 m and fine to medium grained (grain size increasing) disseminated py from 173 m to lower contact. Numerous mm- to cm-scale carbonate veins +/- py (15-70 DTCA), 4 cm carbonate vein @ 159.4 m (40 DTCA). Several mm-scale vuggy carbonate veins with euhedral qtz infilling and ruby to rusty red staining (hematite?). Lower contact is delineated by 10 cm graphitic shear with blebby to foliation parallel py @ 20 DTCA.	foliated	chlorite alteration	wk mod	sericite alteration	wk	py	0.1		vcb	1					
GKP20016	174	186.15	12.15	Vum ultramafic volcanic	D	white gree	vfg	massive	Ultramafics: light whitish green, fine grained, massive and non-magnetic. Unit is soft but competent with strong pervasive talc alteration. No observed sulphides or veining. Lower contact is sharp @ 20 DTCA.	massive	talc alteration	mod str	chlorite alteration	mod										
GKP20016	186.15	199	12.85	Vum mafic volcanic	D	green	vfgfg	foliated	Mafic Volcanics: medium to dark green, very fine grained, foliated/sheared towards upper contact but becomes more massive down hole. Unit is hard and competent with becoming more blocky and broken below 195 m. Moderate pervasive chlorite alteration and significant disseminated py within first meter of unit, minor vein associated py throughout. Significant mm- to cm-scale carbonate veining with associated blebby py, veins are predominantly @ 50 DTCA but vary from 20 to 70 DTCA. Eoh	foliated	chlorite alteration	mod			py	1		vcb						
GKP20017	0	1.5	1.5	Oou overburden general					Overburden, some rock in box. Casing to 1.5 m.															
GKP20017	1.5	36.65	35.15	Sdu sediment general (undifferentiated)	M	grey	vfgfg	interbedded	Huronian Sediments: Intercalated siltstones (medium to dark grey-black, aphanite to very fine sand) to silty-sandstone to sandstone (arenitic, light to medium grey to pink-grey, very fine to medium sand), finally laminated to bedded to massive and generally occurring in m-scale beds, generally at ~40 degrees to core axis. Locally (i.e., between ~19 and 22.5 m) possible weak soft-sediment deformation associated with a dark grey-black silty interval with irregular beds of pink, more arkosic bands. Overall, weakly altered, weak pervasive chlorite alteration and locally spotted carbonate alteration (i.e., 24 to 25 m). Rare carbonate stringers. Very, very trace disseminated pyrite (i.e., trace between 19 and 22.5 m associated with the silt and pink (irregular arkosic bands). Minor 'black motif' occurs on natural fracture between approximately 3 and 18 m, typically associated with more sandy (arkosic) intervals. Lower contact ~60 dtca, seems sharp but is emphasised by fracture near contact.	interbedded	chlorite alteration	wk	carbonate alteration	wk	py	0.1	cy	0.05	vstbc	0.5				
GKP20017	36.65	36.85	0.21	Sdu sediment general (undifferentiated)	D	grey black	vfg	massive	Siltstone or mafic volcanics(?). Dark grey black, aphanitic to very fine-grained, massive. Appears pitted with significant disseminated pyrite. Rare carbonate veinlets, mm-scale, approximately 30 to 40 degrees to core axis. Lower contact at approximately 60 degrees to core axis.	massive	chlorite alteration	v wk	carbonate alteration	v wk	py	2		vcb	1					
GKP20017	36.85	37.15	0.3	Vum mafic volcanic	M	grey green	vfg	massive	Mafic Volcanic: Medium grey-green, very fine-grained massive. Chlorite alteration, weak and pervasive; carbonate alteration, patchy and weak to moderate. Minor carbonate veining, mm-scale. Lower contact irregular at high angle to core axis, 80 to 90 degrees.	massive	chlorite alteration	wk	carbonate alteration	v wk	py	0.1		vcb	2.5					
GKP20017	37.15	37.5	0.36	Sbx sedimentary breccia	M	brown	mfg	clast supported	Breccia (not sure if sedimentary breccia or volcanic breccia or fault breccia). Light to dark, grey to brown, sub-rounded to sub-angular clasts, generally granule to pebble sized clasts with a black, aphanitic matrix, generally clast supported, clasts appear to be either intermediate to mafic volcanic and/or sedimentary. Interval is broken and locally clasts are weather/pitted. Sub-cm carbonate veins (70 to 80 degrees to core axis) with common extensional gasht(?) . Trace to minor disseminated, euhedral pyrite, locally appearing to be replacing clasts. Lower contact is sharp, slightly undulatory, and at low angle to core axis, 15 to 25 degrees.	breccia	argillic alteration	wk	pyrite alteration	v wk	py	1		vcb	2					
GKP20017	37.5	38.5	1	Ttm mafic tuff	M	grey green	vfg	flamme	Mafic to Intermediate Tuff: Light to medium grey-green, very fine- to fine-grained with a weak fabric (high angle to core axis, ~80 degrees), minor deca-mm to cm-scale. Black, elongate, angular flammé, trace disseminated pyrite is associated with the edges of these clasts. Lower contact is slightly arbitrary as after this point the rock becomes broken and blocky (could potentially be extended down to 40.10 m).		chlorite	weakly foliat	alteration	wk	py	0.5		vcb	2.5					
GKP20017	38.5	41.05	2.55	Vum mafic volcanic	M	grey green	vfg	massive	Mafic Volcanic: Medium grey-green, very fine-grained, predominantly massive with locally weakly to moderately foliated/sheared(?) intervals. Top of the interval (approximately 38.5 - 41 m) is broken, blocky to rubbly. Foliated/sheared intervals occur at 49 m and 49.45 m @ ~30-45 degrees to core axis, seem to be associated with a slight increase in graphite, +/- pyrite. Minor, weakly 'brecciated' irregular intervals, +/- graphite with black aphanitic 'silt' (i.e., @ 41 m, and between 43 - 43.5 m). Medium-grained ('course-grained flow'), moderately to strongly magnetic, between 56 and 60 m, associated with increased carbonate alteration and minor chlorite spotting. Overall, the interval is weakly altered: Chlorite alteration, weak to moderate and pervasive; carbonate alteration, weak to moderate; sericite alteration, generally localized and weak to moderate. Common, carbonate quartz +/- chlorite veining, cm- to almost deca-scale associated with trace disseminated pyrite and/or chalcopyrite, generally 40 degrees to core axis; and local associated with black aphanitic argillite(?) and graphite (i.e., 45.69 - 45.87 m). Numerous, abundant, carbonate +/- chlorite stringers to veinlets +/- pyrite, mm- to locally cm-scale, generally 40 to 60 degrees to core axis. Locally, trace disseminated, fine- to medium grained pyrite. Lower contact sharp, at 40 degrees to core axis, defined by the contact with the graphitic argillite shear.	weakly foliat	chlorite alteration	wk mod	carbonate alteration	wk	sericite alteration	wk	py	0.75	cp	0.05	vqc	3.5	vcb	2
GKP20017	41.05	75	31.95	Graphitic Argillite Shear	D	grey black	vfg	foliated	Graphitic argillite shear with minor mafic volcanic. The graphitic shears are weakly to moderately foliated, black, argillite(?) graphitic shear (~60 dtca), with minor massive mafic volcanic similar to previously described to slightly sheared. Shears occur between approximately 74.05 - 74.60 m and 74.75 - 74.85 m. Minor to abundant carbonate veining, mm-scale, occurring both parallel to the fabric of the shear as well as oblique in both the shear and mafic volcanics, both seem to occur at 30 to 50 degrees to core axis. Trace to minor pyrite, blebby to thin-stringers. EOH, 75 m.	sheared	chlorite alteration	wk			gp	5	py	0.3		vcb	3			
GKP20018	0	0.98	0.98	Oou overburden general																				
GKP20018	0.98	10.3	9.32	Sdu sediment general (undifferentiated)	M	black grey	vfgfg	interbedded	Intercalated Siltstone and Sandstone (Huronian Sediments): siltstones are medium to dark grey, massive (thick bed) to thinly laminated. Very fine grained to fine grained with clasts. Arenites are light to medium grey/buff grey, fine grained and bedded to thinly laminated. Overall unit is hard, competent, weakly altered and non-magnetic. Discontinuous vuggy carbonate veins @ 2.14 m and another mm-scale carb-vein @ 8.92 m (30 DTCA). Lower contact is with a cobalt zone and is sharp @ 25 DTCA.	Laminated								vcb	0.01					
GKP20018	10.3	10.66	0.36		M	green grey	vfgfg	Mineralized	Cobalt zone: two parallel cm-scale (~1 cm) vuggy Co- and Ni-bearing veins with minor green amorphous @ 10.33 m and 10.57 m @ 25 and 30 DTCA respectively. Both veins have distinct pale grey green alteration halos (~4 cm). Veins @ 10.3 and @ 10.6 there were 31% As, 13.87% Ni, 4.63% Co and 8.94% As, 8.54% Ni, 2.425% Co respectively. Lower contact is sharp @ 40 DTCA.	Veined	chlorite alteration	wk			Co	4.36	Ni	13.87	vcb	1				
GKP20018	10.66	28.67	18.01	Sdu sediment general (undifferentiated)	M	Green grey	vfgfg	interbedded	Intercalated Siltstone and Sandstone: same as previous but with m-scale (24.7 - 26.45) conglomeratic bed. Cm-scale calcite to dolomite vein @ 26 m (15 DTCA). Lower contact is delineated by a sharp contact @ 90 DTCA that is undulating. Potential fault @ 28.55 m. Contains numerous mm-scale carbonate veins.	Laminated									vcb	0.01				
GKP20018	28.67	36	7.33	Vum mafic volcanic	M	green grey	fg	lapilli textured/lapilli	Mafic Volcanics: medium grey green, fine grained, weakly foliated and non-magnetic. Minor pervasive sericite and chlorite alteration (chlorite knots). Unit is broken/rubby and oxidized ~29.1 m and 33 m. Localized disseminated py (proximal to the quartz carbonate vein with associated py @ 32.45 - 32.75). Numerous mm-scale carbonate veins and two cm-scale carbonate veins @ 33.33 and 33.20 m. Graphitic shear with associated cpy and/or py with mm-scale carbonate veining on either side @ 33.35 m. Eoh	foliated/foliat	alteration	wk	sericite alteration	wk	sp	0.01	py	0.1	vcb	0.1				

GKP20018	25.9	26.9	18222	3.87	7.12	1065	360	1.83	5.78	0.95	0.02	49.8	717	94	1.33	18.8	4.41	19.85	0.08	3.5	0.071	1.65	22.8	24.7	2.44	799	5.66	3.14	6.5	179.5	580	77	54.3	0.002	0.13	1.78	11.3	1	1.3	165	0.57	<0.05	8.15	0.279	0.34	3.9	83	0.8	12.6	40	133.5	
GKP20018	28	29	18221	2.69	7.06	101.5	360	2.07	1.83	2.21	0.04	45.5	86.7	138	1.76	383	6.05	19.45	0.09	2.9	0.121	1.61	20.4	27.9	2.72	960	1.87	2.45	7.1	131.5	560	438	50.6	<0.002	0.13	1.06	18.8	<1	1.4	162	0.6	<0.05	6.7	0.4	0.34	3.1	133	1.2	13.4	65	106	
GKP20018	29	30	18224	0.42	5.22	52.9	20	0.97	0.1	6.68	0.07	16.85	71.7	215	0.41	307	9.66	13.8	0.07	0.9	0.082	0.04	6.7	14.5	4	1260	0.93	0.8	3.6	133	380	442	1.3	<0.002	0.45	1.01	30.7	1	0.8	125	0.25	<0.05	0.45	0.607	0.05	0.2	235	0.8	18.4	146	33.6	
GKP20018			18225	Blank	0.02	0.13	3.5	20	0.07	0.03	33.8	0.02	1.11	2.5	5	<0.05	5.5	0.25	0.38	<0.05	<0.1	<0.005	0.01	1.1	1.2	1.84	129	0.12	0.04	0.2	3.2	60	7.7	0.2	<0.002	0.01	0.09	0.6	1	<0.2	79.5	<0.05	<0.05	0.08	0.014	<0.02	0.1	4	<0.1	2.1	6	1.8
GKP20018	30	31	18226	0.35	4.28	126	300	0.76	0.1	9.18	0.09	29.7	68.1	943	0.26	261	5.53	11.4	0.07	1.2	0.068	0.12	14.2	20.1	6.03	1840	1.35	1.22	1.5	536	490	579	3.2	<0.002	0.47	1.08	19.4	1	0.9	168	0.09	<0.05	1.25	0.249	0.1	0.4	129	0.4	10.4	98	51	
GKP20018	31	32	18227	0.1	5.64	26.7	230	1.01	0.66	7.63	0.08	48	41.6	850	0.42	74.9	5.51	14.2	0.07	1.9	0.042	0.08	22.3	15.4	4.47	1080	0.63	2.31	2.5	245	880	61.7	1.9	<0.002	0.19	0.51	28.1	1	0.7	340	0.14	<0.05	2.38	0.314	0.06	0.6	160	0.5	12	103	76.3	
GKP20018	32	33	18228	0.4	3.22	52.7	20	0.6	0.06	12.4	0.54	13.55	74.4	773	0.63	234	8.42	9.99	<0.05	0.9	0.06	0.02	4.9	17.3	4.36	1840	0.57	0.04	3.4	313	280	229	1.3	<0.002	0.76	1.01	30.1	1	0.6	235	0.21	<0.05	0.31	0.54	0.04	0.2	182	0.7	12.9	277	33.7	
GKP20018	33	34	18229	0.43	5.12	65.1	60	0.65	0.32	8.42	2.14	24.3	56.2	233	0.51	310	8.94	13.2	0.07	1.4	0.102	0.2	11.2	29.3	2.98	1150	2.03	1.36	3.3	127	390	157	5.1	0.002	2.49	2.45	24.3	3	1.8	117	0.21	0.24	1.04	0.486	0.19	0.4	183	1	13.8	828	56.7	
GKP20018	34	35	18230	0.09	4.55	56.5	10	0.67	0.03	9.97	0.03	13.85	59.4	319	0.89	161	10.05	12.45	<0.05	1.1	0.051	0.06	5.1	51.9	3.81	1100	0.52	0.07	3.2	163.5	330	34.3	1.3	<0.002	0.1	0.9	36.5	1	0.7	102	0.21	<0.05	0.36	0.582	0.02	0.2	226	1.1	14.5	117	42.6	
GKP20018	35	36	18231	0.22	5.63	29.4	180	0.69	0.03	7.69	0.52	15.05	57.8	129	1.6	259	9.85	14.7	0.05	1.2	0.083	0.14	5.2	24.2	3.4	1410	1.64	1.51	4	107	380	40	5.1	<0.002	0.36	0.36	35	1	0.9	145.5	0.36	0.11	0.39	0.71	0.06	0.1	254	0.9	18.3	282	38.3	



ALS Canada Ltd.
 2103 Dollarton Hwy
 North Vancouver BC V7H 0A7
 Phone: +1 604 984 0221 Fax: +1 604 984 0218
 www.alsglobal.com/geochemistry

To: BATTERY MINERAL RESOURCES CORP.
 THE PACIFIC BUILDING
 SUITE 400, 744 WEST HASTINGS STREET
 VANCOUVER BC V6C 1A5

Page: 1
 Total # Pages: 3 (A - D)
 Plus Appendix Pages
 Finalized Date: 12-AUG-2020
 Account: BMRPLLBW

CERTIFICATE SD20152302

Project: Gowganda-Miller Lake

This report is for 73 Drill Core samples submitted to our lab in Sudbury, ON, Canada on 17-JUL-2020.

The following have access to data associated with this certificate:

PETER DOYLE FRANK PLOEGER	MIKE HENDRICKSON MERCEDES RICH	SEAN HICKS ANDREW SALERNO
------------------------------	-----------------------------------	------------------------------

SAMPLE PREPARATION	
ALS CODE	DESCRIPTION
WEI-21	Received Sample Weight
LOG-24	Pulp Login - Rcd w/o Barcode
CRU-QC	Crushing QC Test
PUL-QC	Pulverizing QC Test
LOG-22	Sample login - Rcd w/o BarCode
CRU-31	Fine crushing - 70% <2mm
SPL-21	Split sample - riffle splitter
PUL-31	Pulverize up to 250g 85% <75 um

ANALYTICAL PROCEDURES		
ALS CODE	DESCRIPTION	
ME-MS61	48 element four acid ICP-MS	
ME-OG62	Ore Grade Elements - Four Acid	ICP-AES
Co-OG62	Ore Grade Co - Four Acid	
Cu-OG62	Ore Grade Cu - Four Acid	
Ni-OG62	Ore Grade Ni - Four Acid	
As-OG62	Ore Grade As - Four Acid	

This is the Final Report and supersedes any preliminary report with this certificate number. Results apply to samples as submitted. All pages of this report have been checked and approved for release.

***** See Appendix Page for comments regarding this certificate *****

Signature: 
 Saa Traxler, General Manager, North Vancouver



ALS Canada Ltd.
 2103 Dollarton Hwy
 North Vancouver BC V7H 0A7
 Phone: +1 604 984 0221 Fax: +1 604 984 0218
 www.alsglobal.com/geochemistry

To: BATTERY MINERAL RESOURCES CORP.
 THE PACIFIC BUILDING
 SUITE 400, 744 WEST HASTINGS STREET
 VANCOUVER BC V6C 1A5

Page: 2 - A
 Total # Pages: 3 (A - D)
 Plus Appendix Pages
 Finalized Date: 12-AUG-2020
 Account: BMRPLLBW

Project: Gowganda-Miller Lake

CERTIFICATE OF ANALYSIS SD20152302

Sample Description	Method	WEI-21	ME-MS61	ME-MS61	ME-MS61	ME-MS61	ME-MS61	ME-MS61	ME-MS61	ME-MS61	ME-MS61	ME-MS61	ME-MS61	ME-MS61	ME-MS61	ME-MS61
	Analyte	Recvd Wt.	Ag	Al	As	Ba	Be	Bi	Ca	Cd	Ce	Co	Cr	Cs	Cu	Fe
	Units	kg	ppm	%	ppm	ppm	ppm	ppm	%	ppm	ppm	ppm	ppm	ppm	ppm	%
	LOD	0.02	0.01	0.01	0.2	10	0.05	0.01	0.01	0.02	0.01	0.1	1	0.05	0.2	0.01
18107		1.12	0.16	5.51	117.5	210	0.96	1.55	1.78	<0.02	38.0	96.2	50	0.77	80.0	1.04
18108		0.85	1.31	6.89	>10000	360	1.41	45.7	0.23	0.05	33.1	>10000	62	1.12	27.5	2.22
18109		0.57	0.01	0.07	63.3	20	0.06	0.14	33.9	0.05	1.03	45.1	3	<0.05	1.0	0.12
2185		2.15	0.09	5.65	124.5	200	0.97	0.60	2.00	<0.02	40.9	105.5	47	0.79	119.5	1.01
18110		2.22	0.07	5.59	129.5	190	1.07	0.52	1.98	<0.02	41.2	87.2	48	0.78	50.0	0.87
18111		2.50	0.10	6.28	89.7	250	1.22	0.76	0.95	<0.02	52.9	94.4	57	0.97	57.0	1.61
18112		2.31	0.06	6.08	8.3	190	0.57	0.19	0.76	0.02	34.7	25.0	50	0.71	125.5	0.81
18113		2.02	0.08	5.93	9.8	190	0.62	0.19	1.07	<0.02	21.9	21.3	50	0.74	68.5	0.92
18114		1.14	0.07	7.11	3.2	310	1.41	0.30	0.65	0.02	35.7	23.8	79	1.20	95.0	2.62
18115		0.84	0.12	7.19	597	350	1.50	1.39	0.48	0.04	30.5	445	71	1.23	316	2.86
18116		2.33	2.21	3.61	250	100	0.86	0.47	6.34	3.22	22.9	68.1	1120	0.46	822	5.91
18117		2.49	1.80	2.02	107.5	<10	0.31	0.04	9.36	9.50	8.80	79.1	1520	0.05	182.0	6.63
18118		1.68	0.99	2.16	140.5	<10	0.37	0.03	8.36	2.90	9.43	80.9	1730	0.08	159.5	7.41
18119		0.50	0.95	2.68	118.0	<10	0.40	0.02	9.64	3.12	12.00	73.4	1310	0.08	215	7.53
18120		0.66	0.83	2.50	95.4	<10	0.42	0.02	8.68	6.43	10.35	63.9	1230	0.07	170.0	7.03
18121		0.12	4.06	5.44	13.0	120	0.57	0.79	3.52	2.16	17.75	963	273	0.78	>10000	18.20
18122		1.70	0.34	3.10	64.2	<10	0.29	0.03	4.71	3.27	17.25	41.9	610	0.06	83.9	5.65
18123		2.11	0.25	4.12	15.6	60	0.53	0.05	1.64	2.00	19.15	23.7	244	0.32	82.2	6.08
18124		2.49	0.40	4.30	33.3	<10	0.35	0.08	6.20	0.40	17.65	52.7	621	0.06	156.5	7.55
18125		0.57	0.01	0.10	0.3	20	0.07	0.01	33.1	0.02	0.86	0.8	5	<0.05	1.4	0.18
18126		2.45	0.36	3.62	45.2	<10	0.44	0.04	7.89	0.17	15.55	75.8	1090	0.12	185.5	8.22
18127		2.75	0.19	3.36	48.6	<10	0.53	0.04	8.00	0.18	15.60	60.9	1160	0.13	145.0	7.25
18128		2.58	0.14	3.69	31.8	<10	0.48	0.07	6.93	0.23	17.55	65.2	884	0.13	146.5	8.04
18129		2.34	0.16	3.82	3.2	110	0.35	0.12	1.35	1.12	19.35	14.6	77	0.14	49.5	1.99
18130		2.39	0.26	3.95	8.6	160	0.42	0.26	0.93	1.06	27.0	11.8	38	0.17	64.0	1.37
18131		2.26	0.39	4.41	5.8	180	0.43	0.31	1.20	0.89	25.8	18.4	36	0.22	90.9	1.74
18132		2.25	0.21	5.13	22.4	140	0.40	0.21	2.97	0.83	26.7	31.1	373	0.28	82.2	4.22
18133		2.71	0.10	3.98	53.3	10	0.75	0.04	8.10	0.57	17.80	73.6	913	0.72	129.5	9.76
18134		2.33	0.18	5.33	39.6	20	0.71	0.05	5.62	0.59	21.5	56.9	748	0.45	141.5	8.89
18135		2.28	0.28	4.99	70.5	60	0.75	0.09	6.81	0.48	25.8	76.9	1010	0.58	168.0	8.80
18136		2.47	0.10	5.32	14.9	60	1.45	0.09	8.05	0.04	16.45	61.6	268	1.24	172.5	10.25
18137		0.62	0.04	5.01	10.9	30	0.48	0.05	7.78	0.06	15.75	67.5	319	0.13	96.4	10.45
18138		0.64	0.15	4.75	34.2	230	1.10	0.05	9.47	0.25	14.35	53.9	301	1.49	199.0	8.39
18139		0.53	0.13	5.34	78.3	220	1.07	0.17	8.82	0.05	17.35	41.9	182	2.05	111.0	6.40
18140		0.61	0.29	5.82	70.3	200	1.08	0.17	8.30	0.07	16.55	40.3	173	1.44	112.5	6.05
18141		0.12	4.02	5.23	13.4	110	0.57	0.74	3.38	2.08	16.85	929	259	0.70	>10000	17.50
18142		2.49	0.10	5.26	6.9	50	0.55	0.04	7.77	0.06	13.75	59.1	220	0.09	207	10.05
18143		2.40	0.56	4.25	41.7	60	0.53	0.35	6.20	1.16	20.6	63.0	568	0.52	256	7.27
18144		2.08	0.37	4.55	127.0	50	0.39	0.18	5.80	0.69	19.45	49.4	688	0.27	129.0	5.42
18145		2.41	0.21	4.06	191.0	20	0.41	0.12	7.32	1.36	7.08	65.6	1250	0.43	75.1	6.66



ALS Canada Ltd.
 2103 Dollarton Hwy
 North Vancouver BC V7H 0A7
 Phone: +1 604 984 0221 Fax: +1 604 984 0218
 www.alsglobal.com/geochemistry

To: BATTERY MINERAL RESOURCES CORP.
 THE PACIFIC BUILDING
 SUITE 400, 744 WEST HASTINGS STREET
 VANCOUVER BC V6C 1A5

Page: 2 - B
 Total # Pages: 3 (A - D)
 Plus Appendix Pages
 Finalized Date: 12-AUG-2020
 Account: BMRPLLBW

Project: Gowganda-Miller Lake

CERTIFICATE OF ANALYSIS SD20152302

Sample Description	Method Analyte Units LOD	ME-MS61	ME-MS61	ME-MS61	ME-MS61	ME-MS61	ME-MS61	ME-MS61	ME-MS61	ME-MS61	ME-MS61	ME-MS61	ME-MS61	ME-MS61	ME-MS61	
		Ga ppm	Ge ppm	Hf ppm	In ppm	K %	La ppm	Li ppm	Mg %	Mn ppm	Mo ppm	Na %	Nb ppm	Ni ppm	P ppm	Pb ppm
18107		11.05	0.13	2.3	0.032	1.27	16.6	7.8	0.45	408	6.54	3.74	3.5	52.3	390	7.1
18108		17.20	0.11	3.2	0.038	2.04	14.7	17.5	1.14	209	6.71	3.69	4.7	2480	510	39.8
18109		0.25	0.12	<0.1	<0.005	0.01	1.1	1.1	2.34	121	0.16	0.03	0.1	6.3	70	2.1
2185		10.40	0.19	1.7	0.028	1.32	18.6	6.2	0.40	373	2.85	3.77	2.8	40.7	300	5.5
18110		10.35	0.19	1.7	0.023	1.32	18.2	5.2	0.36	350	2.77	3.83	2.8	41.9	320	5.3
18111		13.60	0.16	2.4	0.022	1.50	24.6	10.1	0.79	287	2.50	3.81	3.7	52.2	420	6.5
18112		10.90	0.08	1.8	0.016	1.52	15.5	4.7	0.37	157	1.66	4.24	3.0	20.9	370	10.2
18113		10.90	0.14	1.7	0.013	1.42	9.2	4.6	0.37	227	1.76	4.06	2.7	18.1	340	10.2
18114		19.45	0.13	3.0	0.029	1.66	16.5	18.9	1.40	299	2.32	3.93	5.5	52.2	580	15.4
18115		18.80	0.12	3.4	0.036	1.77	14.0	18.0	1.54	292	6.78	3.74	5.7	72.5	640	10.5
18116		9.68	0.08	1.7	0.059	0.51	9.3	18.3	5.72	1790	3.94	0.98	2.0	523	290	1385
18117		6.08	0.05	0.9	0.038	<0.01	3.5	9.9	7.28	2430	0.33	0.01	0.7	691	150	1180
18118		6.66	<0.05	1.0	0.034	<0.01	3.6	7.7	7.76	1910	0.27	0.01	1.5	731	180	666
18119		7.38	0.05	1.1	0.043	<0.01	4.7	8.1	7.25	2240	0.84	<0.01	2.2	566	200	298
18120		6.90	0.05	1.0	0.047	<0.01	4.1	7.7	6.86	2060	0.88	<0.01	1.8	518	190	265
18121		11.20	0.27	1.2	0.122	0.31	7.3	8.6	4.00	1000	4.57	1.19	4.9	>10000	460	13.6
18122		7.86	<0.05	1.3	0.070	<0.01	6.8	13.3	4.97	1400	0.96	0.03	2.3	291	260	261
18123		9.40	0.05	1.2	0.041	0.17	8.0	23.2	3.88	688	0.82	0.31	2.8	119.5	310	134.5
18124		11.15	0.05	1.2	0.066	<0.01	6.9	19.9	6.00	1380	1.02	0.01	3.6	292	320	37.9
18125		0.28	<0.05	<0.1	<0.005	0.01	1.0	1.5	2.12	102	0.11	0.03	0.1	1.9	50	1.1
18126		10.65	0.05	1.0	0.052	0.01	5.6	14.4	6.56	1390	0.45	0.02	3.7	495	270	21.6
18127		9.63	0.05	0.9	0.058	0.02	6.0	14.8	6.67	1340	0.57	0.11	3.3	356	250	6.9
18128		10.40	0.05	1.1	0.070	0.02	6.7	18.7	6.40	1400	1.07	0.06	3.7	402	300	5.4
18129		7.91	0.05	1.5	0.104	0.26	8.2	8.8	1.07	285	1.49	1.84	2.4	45.0	250	22.8
18130		8.71	0.07	1.4	0.089	0.35	12.6	5.0	0.35	134	3.84	2.33	2.7	34.2	300	66.0
18131		9.22	0.08	1.3	0.076	0.42	11.8	5.8	0.40	158	3.67	2.44	3.0	42.0	260	42.8
18132		11.00	0.06	1.5	0.096	0.32	11.8	14.8	2.44	648	2.67	2.00	3.7	157.5	280	19.6
18133		11.45	0.05	1.1	0.071	0.04	6.6	32.0	7.18	1880	0.79	0.14	3.9	451	330	51.1
18134		13.05	0.07	1.5	0.046	0.07	8.1	40.2	6.59	1520	1.14	0.87	4.3	359	410	92.1
18135		14.10	0.09	1.2	0.076	0.12	10.8	52.5	7.49	1560	1.16	0.65	4.4	498	350	59.3
18136		16.00	0.10	1.2	0.066	0.19	6.3	26.1	5.07	1590	0.53	1.17	3.8	143.5	370	3.6
18137		14.90	0.09	1.5	0.070	0.09	5.0	12.4	5.29	1660	1.46	1.98	4.2	161.0	370	1.6
18138		13.80	0.10	0.9	0.067	0.27	4.8	22.5	3.90	1740	0.40	1.11	3.5	144.5	290	4.9
18139		16.30	0.08	1.4	0.051	0.43	7.2	18.4	3.02	1240	2.06	2.11	2.8	98.8	260	11.7
18140		16.05	0.09	1.5	0.042	0.37	6.3	13.1	2.84	1130	3.17	2.73	2.8	93.4	340	13.9
18141		11.20	0.35	1.1	0.117	0.30	7.0	9.8	3.85	956	4.24	1.15	4.8	>10000	450	12.3
18142		14.30	0.11	1.2	0.068	0.15	4.6	11.8	4.93	1640	0.68	2.04	3.8	148.0	390	7.9
18143		14.40	0.09	1.1	0.097	0.58	8.8	22.6	3.71	1380	2.94	1.11	2.0	244	280	191.5
18144		11.50	0.09	1.3	0.073	0.30	8.4	22.1	4.41	1130	2.41	1.87	1.9	308	310	37.6
18145		11.80	0.07	0.6	0.084	0.34	3.2	36.5	6.79	1460	0.99	0.44	0.9	589	140	14.3



ALS Canada Ltd.
 2103 Dollarton Hwy
 North Vancouver BC V7H 0A7
 Phone: +1 604 984 0221 Fax: +1 604 984 0218
 www.alsglobal.com/geochemistry

To: BATTERY MINERAL RESOURCES CORP.
 THE PACIFIC BUILDING
 SUITE 400, 744 WEST HASTINGS STREET
 VANCOUVER BC V6C 1A5

Page: 2 - C
 Total # Pages: 3 (A - D)
 Plus Appendix Pages
 Finalized Date: 12-AUG-2020
 Account: BMRPLLWB

Project: Gowganda-Miller Lake

CERTIFICATE OF ANALYSIS SD20152302

Sample Description	Method Analyte Units LOD	ME-MS61	ME-MS61	ME-MS61	ME-MS61	ME-MS61	ME-MS61	ME-MS61	ME-MS61	ME-MS61	ME-MS61	ME-MS61	ME-MS61	ME-MS61	ME-MS61	
		Rb ppm	Re ppm	S %	Sb ppm	Sc ppm	Se ppm	Sn ppm	Sr ppm	Ta ppm	Te ppm	Th ppm	Ti %	Tl ppm	U ppm	V ppm
18107		43.9	<0.002	0.06	0.45	4.3	<1	0.4	96.9	0.32	<0.05	4.47	0.125	0.31	1.3	29
18108		72.6	<0.002	1.24	6.05	8.4	1	0.7	133.0	0.43	<0.05	7.47	0.171	0.47	3.0	53
18109		0.5	<0.002	<0.01	0.10	0.2	1	<0.2	80.6	<0.05	<0.05	0.07	0.005	<0.02	0.1	1
2185		46.0	<0.002	0.06	0.28	4.4	<1	0.3	92.8	0.26	<0.05	3.88	0.107	0.30	1.1	26
18110		44.6	<0.002	0.06	0.37	3.9	<1	0.3	91.1	0.27	<0.05	3.54	0.104	0.30	1.0	25
18111		53.8	<0.002	0.06	0.33	5.3	<1	0.5	113.5	0.34	<0.05	5.43	0.149	0.31	1.9	41
18112		53.8	<0.002	0.06	0.18	4.2	<1	0.4	76.5	0.29	<0.05	4.07	0.123	0.29	1.2	28
18113		49.9	<0.002	0.05	0.21	4.2	<1	0.3	83.7	0.25	<0.05	3.85	0.103	0.28	1.1	26
18114		64.4	<0.002	0.08	0.29	8.1	<1	1.2	134.0	0.48	<0.05	7.73	0.203	0.40	2.5	71
18115		66.1	0.002	0.08	0.50	10.8	1	0.9	162.0	0.49	<0.05	8.58	0.211	0.37	3.8	63
18116		20.3	<0.002	2.18	1.86	15.1	2	0.4	125.5	0.16	0.09	2.81	0.116	0.15	1.0	95
18117		0.2	<0.002	2.14	0.87	17.5	1	0.2	150.0	0.05	0.10	0.21	0.134	0.04	0.1	119
18118		0.2	<0.002	1.09	0.70	20.1	1	0.4	203	0.09	0.06	0.22	0.255	0.04	0.1	128
18119		0.2	<0.002	0.81	0.57	18.7	1	0.5	171.0	0.14	<0.05	0.44	0.330	0.03	0.1	129
18120		0.2	<0.002	0.78	0.56	17.4	1	0.5	172.5	0.13	<0.05	0.44	0.269	0.02	0.1	117
18121		10.5	0.042	8.06	3.15	8.5	23	2.5	186.0	0.29	4.58	0.97	0.525	0.16	0.3	80
18122		0.2	<0.002	0.33	0.43	13.3	1	0.5	53.0	0.18	0.06	0.86	0.288	<0.02	0.2	95
18123		6.1	<0.002	0.45	0.43	9.1	1	1.1	33.8	0.21	<0.05	1.13	0.217	0.29	0.3	64
18124		0.2	0.002	0.85	0.85	20.7	1	1.0	70.4	0.27	0.08	1.02	0.432	0.02	0.2	139
18125		0.1	<0.002	<0.01	0.08	0.2	1	<0.2	75.5	<0.05	<0.05	0.06	0.006	<0.02	0.1	1
18126		0.3	<0.002	0.62	0.90	25.9	1	1.0	86.0	0.22	0.06	0.49	0.533	<0.02	0.1	179
18127		0.5	<0.002	0.19	0.39	27.5	1	0.7	65.0	0.21	<0.05	0.51	0.469	0.03	0.1	163
18128		0.3	<0.002	0.39	0.34	23.8	1	0.9	53.3	0.25	0.06	0.71	0.496	0.02	0.2	160
18129		8.0	0.002	0.28	0.26	4.6	<1	0.9	102.5	0.21	0.08	1.51	0.128	0.29	0.4	31
18130		10.2	0.002	0.71	0.39	3.9	1	1.1	100.0	0.25	0.16	1.93	0.112	0.33	0.5	26
18131		12.4	0.003	0.92	0.61	4.1	1	0.9	136.5	0.23	0.13	1.76	0.122	0.36	0.5	25
18132		10.8	<0.002	0.61	0.41	11.1	1	0.8	159.5	0.30	0.15	1.69	0.280	0.37	0.5	76
18133		1.0	<0.002	0.17	0.25	27.6	1	0.9	74.0	0.26	0.06	0.53	0.595	0.03	0.2	198
18134		1.6	<0.002	0.17	0.35	20.7	1	0.8	84.5	0.31	0.06	1.24	0.461	0.03	0.4	141
18135		3.9	<0.002	0.19	0.56	29.0	1	1.1	82.3	0.31	0.09	0.89	0.554	0.10	0.3	183
18136		7.8	0.002	0.48	0.37	38.0	1	0.8	163.0	0.25	0.12	0.43	0.666	0.17	0.1	251
18137		1.2	0.003	0.08	0.12	43.8	1	0.7	89.6	0.28	<0.05	0.45	0.746	0.03	0.1	268
18138		10.4	0.002	0.28	1.30	35.2	1	0.8	130.5	0.22	0.11	0.37	0.616	0.14	0.1	234
18139		18.7	<0.002	0.53	0.37	25.9	1	0.7	247	0.17	0.14	0.80	0.467	0.34	0.3	171
18140		13.2	0.002	0.46	0.36	24.9	1	0.7	286	0.19	0.19	0.89	0.463	0.25	0.3	165
18141		10.0	0.046	7.81	2.92	8.5	20	2.4	177.5	0.29	4.16	0.98	0.511	0.16	0.3	76
18142		2.0	0.002	0.11	0.14	36.3	1	0.7	131.5	0.26	<0.05	0.41	0.679	0.03	0.1	251
18143		13.0	0.002	1.97	0.62	18.3	3	1.6	121.5	0.16	0.22	1.18	0.220	0.28	0.3	119
18144		6.8	<0.002	0.73	0.31	14.9	2	0.9	126.5	0.16	0.14	1.10	0.171	0.15	0.3	93
18145		8.6	<0.002	0.32	0.21	23.6	1	0.9	85.8	0.07	0.10	0.35	0.167	0.19	0.1	135



ALS Canada Ltd.
 2103 Dollarton Hwy
 North Vancouver BC V7H 0A7
 Phone: +1 604 984 0221 Fax: +1 604 984 0218
 www.alsglobal.com/geochemistry

To: BATTERY MINERAL RESOURCES CORP.
 THE PACIFIC BUILDING
 SUITE 400, 744 WEST HASTINGS STREET
 VANCOUVER BC V6C 1A5

Page: 2 - D
 Total # Pages: 3 (A - D)
 Plus Appendix Pages
 Finalized Date: 12-AUG-2020
 Account: BMRPLLBW

Project: Gowganda-Miller Lake

CERTIFICATE OF ANALYSIS SD20152302

Sample Description	Method Analyte Units LOD	ME-MS61 W ppm 0.1	ME-MS61 Y ppm 0.1	ME-MS61 Zn ppm 2	ME-MS61 Zr ppm 0.5	As-OG62 As % 0.001	Co-OG62 Co % 0.0005	Cu-OG62 Cu % 0.001	Ni-OG62 Ni % 0.001	CRU-QC Pass2mm % 0.01	PUL-QC Pass75um % 0.01
18107		0.3	7.9	10	91.1					78.3	98.1
18108		0.4	8.9	22	117.0	2.61	1.860				96.4
18109		<0.1	2.2	24	1.5						
2185		0.2	7.2	7	65.7						
18110		0.2	7.6	6	65.4						
18111		0.3	7.3	13	89.7						
18112		0.1	8.4	7	73.5						
18113		0.3	5.8	8	65.7						
18114		0.6	8.1	23	111.5						
18115		0.5	10.0	31	126.5						
18116		0.3	8.2	1140	64.2						
18117		0.3	8.2	3020	35.2						
18118		0.2	8.1	915	36.6						
18119		0.5	10.1	1040	42.6						
18120		0.5	9.2	2090	38.7						
18121		2.2	9.4	142	50.0			1.615	4.64		
18122		0.2	7.4	1190	52.2						
18123		0.4	6.7	812	55.7						
18124		0.3	11.7	311	45.9						
18125		<0.1	1.9	7	1.6						
18126		0.4	13.9	194	37.0						
18127		0.4	12.9	172	34.0						
18128		0.4	13.2	242	43.1						
18129		0.2	5.8	450	57.3						
18130		0.4	6.7	394	54.6						
18131		0.3	6.0	329	54.3						
18132		0.4	8.7	320	50.4						
18133		0.5	16.1	354	43.2						
18134		0.4	10.5	341	53.6						
18135		0.4	14.7	333	46.6						
18136		7.0	20.4	112	47.6						
18137		0.6	22.5	118	56.0						
18138		15.7	20.0	147	26.2						
18139		6.2	15.4	101	48.3						
18140		5.1	14.5	90	55.3						
18141		2.1	9.2	132	48.3			1.600	4.52		
18142		0.3	22.3	128	54.6						
18143		0.3	10.2	459	54.8						
18144		0.1	7.6	307	52.0						95.8
18145		0.1	7.0	569	25.6					90.0	86.8



ALS Canada Ltd.
 2103 Dollarton Hwy
 North Vancouver BC V7H 0A7
 Phone: +1 604 984 0221 Fax: +1 604 984 0218
 www.alsglobal.com/geochemistry

To: BATTERY MINERAL RESOURCES CORP.
 THE PACIFIC BUILDING
 SUITE 400, 744 WEST HASTINGS STREET
 VANCOUVER BC V6C 1A5

Page: 3 - A
 Total # Pages: 3 (A - D)
 Plus Appendix Pages
 Finalized Date: 12-AUG-2020
 Account: BMRPLLBW

Project: Gowganda-Miller Lake

CERTIFICATE OF ANALYSIS SD20152302

Sample Description	Method	WEI-21	ME-MS61	ME-MS61	ME-MS61	ME-MS61	ME-MS61	ME-MS61	ME-MS61	ME-MS61	ME-MS61	ME-MS61	ME-MS61	ME-MS61	ME-MS61	ME-MS61
	Analyte	Recvd Wt.	Ag	Al	As	Ba	Be	Bi	Ca	Cd	Ce	Co	Cr	Cs	Cu	Fe
Units		kg	ppm	%	ppm	ppm	ppm	ppm	%	ppm	ppm	ppm	ppm	ppm	ppm	%
LOD		0.02	0.01	0.01	0.2	10	0.05	0.01	0.01	0.02	0.01	0.1	1	0.05	0.2	0.01
18146		2.44	0.90	4.15	47.0	110	0.44	0.91	2.69	1.89	17.45	71.1	493	0.37	349	5.68
18147		2.21	1.36	5.36	38.6	80	0.56	0.68	3.15	2.63	27.3	79.2	273	0.46	662	8.77
18148		2.49	0.26	5.42	35.7	30	0.53	0.12	6.83	0.40	16.05	60.4	241	0.60	243	10.85
18149		2.37	0.47	5.02	33.6	70	0.50	0.21	6.26	1.77	16.55	53.4	323	0.42	316	10.90
18150		2.50	0.23	5.52	27.7	190	0.66	0.11	5.82	0.32	19.35	47.2	274	0.69	204	8.04
18151		2.50	0.28	4.84	77.9	60	0.45	0.14	5.90	0.85	14.10	51.7	350	0.29	158.5	9.33
18152		2.37	0.30	4.54	71.2	80	0.47	0.17	6.04	3.39	16.25	62.6	591	0.24	198.0	9.73
18153		2.40	0.62	3.91	99.7	10	0.49	0.47	5.52	2.38	13.55	77.5	921	0.25	253	9.28
18154		1.41	0.20	5.27	28.4	10	0.63	0.24	3.54	0.82	18.50	63.8	369	0.40	309	10.15
18155		1.26	0.12	4.98	44.2	370	1.85	0.17	6.25	0.26	56.9	55.5	623	2.28	130.0	7.59
18156		1.84	0.17	4.20	55.0	30	0.65	0.11	6.57	0.38	17.90	82.6	978	0.42	209	9.66
18157		2.63	0.14	3.80	47.6	10	0.51	0.07	7.15	0.35	16.50	82.6	1000	0.29	183.5	9.73
18158		2.57	0.16	5.06	13.5	30	0.53	0.04	6.72	0.48	17.15	67.4	486	0.34	183.0	10.05
18159		2.53	0.32	4.27	51.2	10	0.62	0.08	6.78	1.62	17.70	87.4	1050	0.36	237	10.65
18160		2.49	0.58	4.82	30.9	20	0.64	0.11	7.19	1.66	14.70	60.0	386	0.71	414	9.26
18161		2.65	0.16	5.33	18.2	40	0.53	0.03	6.58	0.32	19.25	58.2	272	0.38	201	9.58
18162		2.50	0.04	5.05	0.8	470	2.26	0.02	8.57	0.08	48.2	50.1	303	8.77	112.5	8.35
18163		2.43	0.10	5.04	3.0	130	0.51	0.03	7.14	0.22	15.15	52.3	155	7.94	156.5	9.27
18164		2.48	0.08	5.39	3.9	100	0.48	0.03	6.73	0.10	15.35	47.7	157	5.94	147.5	8.59
18165		2.20	0.09	4.98	4.2	70	0.48	0.02	6.59	0.10	19.95	53.5	208	6.39	138.0	9.02
18166		2.47	0.11	4.45	3.6	80	0.49	0.05	7.09	0.21	17.65	73.6	833	1.53	87.1	9.23
18167		2.45	0.11	3.10	39.1	10	0.32	0.06	5.89	0.04	7.10	87.9	1490	0.48	20.8	8.26
18168		2.35	0.13	2.44	77.6	<10	0.25	0.04	3.42	0.34	4.93	106.5	2110	0.65	92.4	8.54
18169		2.57	0.05	5.42	4.1	60	0.42	0.01	8.32	0.05	15.05	58.5	251	0.09	77.1	9.97
18170		3.01	0.06	6.30	4.8	50	0.55	0.02	5.57	0.04	14.80	58.8	111	0.12	219	11.00
18171		2.47	0.04	5.44	5.9	50	0.47	0.03	6.16	0.05	8.41	62.8	219	0.10	172.0	10.15
18172		1.14	0.10	5.76	6.2	40	0.44	0.05	4.94	0.06	8.16	79.5	214	0.16	292	10.85
18173		2.61	0.13	5.82	19.7	50	0.54	0.08	6.61	0.15	13.85	62.6	209	0.14	237	9.89
18174		2.48	0.12	5.79	10.2	70	0.46	0.04	5.99	0.48	13.35	56.4	213	0.32	193.5	10.70
18175		0.68	<0.01	0.12	0.4	10	0.06	0.01	32.8	0.02	0.98	1.0	4	<0.05	3.0	0.21
18176		2.63	0.13	6.02	16.6	110	0.46	0.26	4.61	0.22	13.30	68.7	216	0.32	307	10.25
18177		2.27	0.22	5.24	40.6	10	0.29	0.19	4.35	1.26	13.90	84.8	1120	0.37	65.4	9.44
18178		2.54	0.13	5.48	4.2	60	0.44	0.03	7.07	0.09	12.40	60.9	232	0.21	183.5	10.60



ALS Canada Ltd.
 2103 Dollarton Hwy
 North Vancouver BC V7H 0A7
 Phone: +1 604 984 0221 Fax: +1 604 984 0218
 www.alsglobal.com/geochemistry

To: BATTERY MINERAL RESOURCES CORP.
 THE PACIFIC BUILDING
 SUITE 400, 744 WEST HASTINGS STREET
 VANCOUVER BC V6C 1A5

Page: 3 - B
 Total # Pages: 3 (A - D)
 Plus Appendix Pages
 Finalized Date: 12-AUG-2020
 Account: BMRPLLBW

Project: Gowganda-Miller Lake

CERTIFICATE OF ANALYSIS SD20152302

Sample Description	Method Analyte Units LOD	ME-MS61	ME-MS61	ME-MS61	ME-MS61	ME-MS61	ME-MS61	ME-MS61	ME-MS61	ME-MS61	ME-MS61	ME-MS61	ME-MS61	ME-MS61	ME-MS61	
		Ga	Ge	Hf	In	K	La	Li	Mg	Mn	Mo	Na	Nb	Ni	P	Pb
		ppm	ppm	ppm	ppm	%	ppm	ppm	%	ppm	ppm	%	ppm	ppm	ppm	ppm
		0.05	0.05	0.1	0.005	0.01	0.5	0.2	0.01	5	0.05	0.01	0.1	0.2	10	0.5
18146		10.40	0.10	1.0	0.129	0.34	6.9	12.5	1.90	564	5.09	2.13	1.4	261	210	38.9
18147		14.95	0.12	1.4	0.248	0.18	11.6	17.2	3.45	765	3.90	2.14	3.1	200	350	30.3
18148		15.00	0.11	1.0	0.110	0.09	5.5	17.3	5.12	1560	1.10	0.94	4.2	133.0	390	8.9
18149		14.50	0.11	1.3	0.157	0.09	6.0	23.1	4.92	1430	1.18	0.82	3.7	145.5	360	19.3
18150		15.55	0.09	1.2	0.092	0.26	7.3	14.2	3.43	1170	0.64	1.80	3.1	103.5	370	12.7
18151		12.95	0.09	0.8	0.094	0.13	5.1	26.1	4.94	1420	0.45	0.87	2.9	179.5	340	18.4
18152		14.50	0.11	0.8	0.149	0.17	5.9	24.3	6.16	1600	1.13	0.40	2.8	276	330	18.5
18153		11.45	0.09	0.8	0.149	0.02	4.8	16.9	6.80	1490	2.01	0.07	2.6	454	250	33.1
18154		13.20	0.13	1.2	0.099	0.01	6.5	24.2	6.22	1040	1.48	0.12	4.2	192.5	350	16.4
18155		13.95	0.14	2.2	0.078	0.57	25.2	16.8	5.54	1180	4.04	1.54	5.0	327	1540	14.2
18156		12.15	0.10	1.1	0.086	0.06	6.4	16.0	7.41	1460	1.10	0.53	4.0	475	320	13.9
18157		11.60	0.10	0.8	0.074	0.04	6.1	17.4	7.49	1520	0.78	0.36	3.9	486	300	5.9
18158		14.05	0.10	0.9	0.076	0.07	6.0	18.7	5.84	1600	0.51	1.45	4.2	250	370	15.5
18159		13.10	0.11	0.8	0.097	0.05	6.2	24.5	7.25	1640	0.74	0.54	4.3	506	330	193.5
18160		13.15	0.08	1.0	0.090	0.04	5.2	38.5	5.41	1400	0.92	0.81	3.5	211	330	385
18161		13.60	0.09	1.1	0.073	0.08	7.6	20.2	5.45	1600	0.38	1.74	4.0	150.0	370	16.4
18162		12.65	0.14	1.3	0.056	2.05	21.2	19.3	6.24	1400	0.11	1.42	7.0	232	1370	1.7
18163		12.85	0.10	1.0	0.062	1.23	5.2	12.0	3.88	1500	0.30	1.74	3.8	99.8	360	4.3
18164		13.45	0.11	1.2	0.060	0.87	5.5	16.9	3.79	1270	0.66	2.19	4.0	90.5	390	7.0
18165		12.45	0.12	1.0	0.062	1.07	8.9	20.1	4.64	1440	0.24	1.76	3.6	117.5	350	3.0
18166		12.00	0.09	0.9	0.058	0.15	6.9	28.7	7.87	1520	0.48	0.37	2.2	487	270	3.5
18167		9.06	0.07	0.9	0.039	0.02	2.8	11.7	11.50	1280	0.60	0.01	1.0	876	140	2.2
18168		6.88	0.07	0.4	0.033	0.01	1.9	13.7	14.35	1080	0.06	0.01	1.2	1195	170	132.5
18169		14.50	0.11	1.1	0.065	0.13	5.3	15.9	5.14	1560	0.26	2.12	3.9	150.0	380	1.7
18170		16.85	0.11	1.4	0.078	0.20	5.0	22.8	4.80	1440	0.43	2.42	4.9	94.2	470	1.5
18171		13.30	<0.05	1.6	0.068	0.18	3.1	19.5	5.37	1320	0.44	2.16	4.0	124.0	410	1.9
18172		13.05	<0.05	1.5	0.098	0.33	3.1	29.1	6.42	1200	0.38	1.86	4.0	129.5	430	2.3
18173		14.40	<0.05	1.5	0.105	0.13	5.2	11.8	4.62	1400	0.47	2.64	4.4	120.0	420	7.8
18174		13.35	<0.05	1.6	0.117	0.24	5.1	20.1	5.53	1600	0.37	2.15	4.1	117.0	430	3.3
18175		0.35	0.05	0.1	0.005	0.01	1.0	1.2	2.39	121	0.07	0.04	0.1	1.8	70	0.6
18176		14.60	<0.05	1.7	0.137	0.14	5.4	17.7	5.63	1240	0.33	2.43	4.3	137.5	440	4.1
18177		14.85	<0.05	2.1	0.286	0.03	5.0	27.4	9.91	1320	7.57	0.99	2.8	607	330	2.2
18178		12.95	<0.05	1.5	0.077	0.18	4.6	18.3	5.26	1730	0.50	2.09	3.9	125.0	410	4.6



ALS Canada Ltd.
 2103 Dollarton Hwy
 North Vancouver BC V7H 0A7
 Phone: +1 604 984 0221 Fax: +1 604 984 0218
 www.alsglobal.com/geochemistry

To: BATTERY MINERAL RESOURCES CORP.
 THE PACIFIC BUILDING
 SUITE 400, 744 WEST HASTINGS STREET
 VANCOUVER BC V6C 1A5

Page: 3 - C
 Total # Pages: 3 (A - D)
 Plus Appendix Pages
 Finalized Date: 12-AUG-2020
 Account: BMRPLLW

Project: Gowganda-Miller Lake

CERTIFICATE OF ANALYSIS SD20152302

Sample Description	Method Analyte Units LOD	ME-MS61	ME-MS61	ME-MS61	ME-MS61	ME-MS61	ME-MS61	ME-MS61	ME-MS61	ME-MS61	ME-MS61	ME-MS61	ME-MS61	ME-MS61	ME-MS61	
		Rb ppm	Re ppm	S %	Sb ppm	Sc ppm	Se ppm	Sn ppm	Sr ppm	Ta ppm	Te ppm	Th ppm	Ti %	Tl ppm	U ppm	V ppm
18146		8.2	0.008	3.11	0.98	17.3	5	1.8	108.0	0.11	0.55	1.18	0.130	0.24	0.3	82
18147		5.2	0.006	3.21	1.13	23.0	4	7.3	134.5	0.22	0.41	1.38	0.364	0.14	0.4	138
18148		3.0	<0.002	0.59	0.28	36.0	2	1.3	174.0	0.27	<0.05	0.43	0.708	0.10	0.1	254
18149		2.7	0.002	1.31	0.77	33.6	2	2.0	157.0	0.23	0.11	0.61	0.600	0.07	0.2	228
18150		7.3	<0.002	0.82	0.36	25.3	1	1.9	240	0.19	0.06	0.89	0.496	0.20	0.2	173
18151		3.5	<0.002	0.64	0.41	29.3	1	1.1	126.0	0.20	0.09	0.39	0.478	0.08	0.1	203
18152		3.7	0.002	0.85	0.61	29.8	1	1.3	112.0	0.18	0.10	0.45	0.461	0.06	0.1	204
18153		0.9	0.003	1.07	0.64	28.2	2	2.6	102.0	0.17	0.30	0.42	0.433	0.04	0.1	185
18154		0.8	0.003	1.44	0.47	35.2	2	2.2	91.0	0.27	0.09	0.60	0.685	0.03	0.2	238
18155		34.7	<0.002	0.34	0.22	24.2	1	1.2	419	0.29	0.07	2.81	0.548	0.33	0.8	161
18156		2.1	<0.002	0.53	0.27	31.0	1	1.0	127.0	0.27	0.06	0.81	0.585	0.05	0.2	199
18157		1.0	0.002	0.38	0.20	29.9	1	1.0	93.8	0.26	0.06	0.55	0.588	0.03	0.2	195
18158		1.3	0.002	0.52	0.35	33.6	1	0.9	130.5	0.26	0.05	0.52	0.667	0.04	0.1	235
18159		1.2	<0.002	0.41	0.35	32.2	1	1.2	56.8	0.28	0.07	0.58	0.644	0.03	0.2	216
18160		1.4	0.002	0.73	0.69	31.1	2	1.2	89.2	0.22	0.08	0.50	0.594	0.23	0.1	222
18161		1.8	0.002	0.15	0.18	31.9	1	0.9	124.0	0.25	<0.05	0.59	0.661	0.03	0.1	237
18162		102.5	<0.002	0.03	0.16	24.9	1	0.6	569	0.36	<0.05	1.06	0.510	1.83	0.1	212
18163		69.4	<0.002	0.22	0.21	30.4	1	0.8	168.0	0.24	<0.05	0.41	0.656	1.50	0.1	232
18164		48.2	0.002	0.29	0.19	26.6	1	1.0	181.5	0.26	<0.05	0.43	0.637	0.87	0.1	203
18165		52.5	<0.002	0.23	0.18	30.8	1	0.7	176.5	0.23	<0.05	0.39	0.638	1.00	0.1	228
18166		6.1	<0.002	0.39	0.15	30.4	1	0.6	161.0	0.14	0.05	0.51	0.437	0.07	0.1	199
18167		1.1	<0.002	0.01	0.13	21.8	1	0.5	144.5	0.07	0.05	0.21	0.256	0.02	0.1	137
18168		0.7	<0.002	0.64	0.39	18.7	2	0.2	60.3	0.08	0.06	0.16	0.244	0.07	<0.1	117
18169		1.4	0.002	0.03	0.09	36.2	1	0.7	142.0	0.25	<0.05	0.42	0.677	0.02	0.1	251
18170		1.4	<0.002	0.30	0.18	30.9	1	0.9	120.5	0.32	<0.05	0.49	0.805	0.04	0.1	269
18171		1.3	<0.002	0.14	0.17	33.4	1	1.0	68.1	0.28	0.05	0.43	0.688	0.03	0.1	249
18172		1.8	0.002	0.37	0.22	35.2	1	2.5	64.2	0.28	0.05	0.42	0.760	0.02	0.1	275
18173		0.7	0.002	0.47	0.43	33.9	2	2.3	118.5	0.30	0.06	0.45	0.725	0.04	0.1	254
18174		2.9	<0.002	0.28	0.25	33.3	1	1.4	67.5	0.28	<0.05	0.42	0.715	0.04	0.1	257
18175		0.2	<0.002	<0.01	0.05	0.4	1	<0.2	74.6	<0.05	<0.05	0.07	0.012	<0.02	0.1	3
18176		1.9	<0.002	1.37	0.27	33.8	3	2.6	77.3	0.29	0.11	0.50	0.750	0.03	0.1	264
18177		0.6	0.007	0.40	0.14	28.2	1	3.6	27.1	0.22	0.16	1.32	0.415	0.02	0.4	196
18178		1.8	<0.002	0.22	0.85	31.9	1	0.9	80.3	0.27	<0.05	0.44	0.677	0.04	0.1	248



ALS Canada Ltd.
 2103 Dollarton Hwy
 North Vancouver BC V7H 0A7
 Phone: +1 604 984 0221 Fax: +1 604 984 0218
 www.alsglobal.com/geochemistry

To: BATTERY MINERAL RESOURCES CORP.
 THE PACIFIC BUILDING
 SUITE 400, 744 WEST HASTINGS STREET
 VANCOUVER BC V6C 1A5

Page: 3 - D
 Total # Pages: 3 (A - D)
 Plus Appendix Pages
 Finalized Date: 12-AUG-2020
 Account: BMRPLLBW

Project: Gowganda-Miller Lake

CERTIFICATE OF ANALYSIS SD20152302

Sample Description	Method Analyte Units LOD	ME-MS61	ME-MS61	ME-MS61	ME-MS61	As-OG62	Co-OG62	Cu-OG62	Ni-OG62	CRU-QC	PUL-QC
		W ppm 0.1	Y ppm 0.1	Zn ppm 2	Zr ppm 0.5	As % 0.001	Co % 0.0005	Cu % 0.001	Ni % 0.001	Pass2mm % 0.01	Pass75um % 0.01
18146		0.2	6.7	741	41.4						
18147		0.4	10.8	1220	61.5						
18148		0.4	21.0	233	32.1						
18149		0.4	13.4	786	37.8						
18150		0.2	13.3	187	44.7						
18151		0.3	9.3	433	30.6						
18152		0.2	10.5	1370	28.4						
18153		0.1	9.4	1040	30.0					79.0	
18154		0.3	15.1	511	48.2						
18155		0.5	17.5	229	99.3						
18156		0.3	16.3	282	35.2						
18157		0.3	16.2	260	32.2						
18158		0.5	20.1	219	32.9						
18159		0.3	16.7	728	32.2						
18160		0.6	17.5	727	37.4						
18161		0.5	20.8	216	34.2						
18162		0.1	17.4	104	64.1						
18163		0.2	15.4	123	42.4						
18164		0.3	14.8	96	37.1						
18165		0.3	15.2	108	45.5						
18166		0.2	12.6	184	37.1						
18167		0.4	5.5	132	34.8						
18168		0.1	3.5	192	14.4						
18169		0.3	20.8	114	34.8						
18170		0.3	25.0	116	70.1						
18171		0.3	20.1	166	42.5						
18172		0.3	22.2	257	51.1						
18173		0.4	21.8	252	48.5						
18174		0.6	21.1	371	54.1						
18175		<0.1	1.9	8	1.6					87.8	
18176		0.7	22.3	325	56.1						
18177		0.3	19.0	665	74.3						
18178		0.6	20.4	171	44.0						



ALS Canada Ltd.
 2103 Dollarton Hwy
 North Vancouver BC V7H 0A7
 Phone: +1 604 984 0221 Fax: +1 604 984 0218
 www.alsglobal.com/geochemistry

To: BATTERY MINERAL RESOURCES CORP.
 THE PACIFIC BUILDING
 SUITE 400, 744 WEST HASTINGS STREET
 VANCOUVER BC V6C 1A5

Page: Appendix 1
 Total # Appendix Pages: 1
 Finalized Date: 12-AUG-2020
 Account: BMRPLLBW

Project: Gowganda-Miller Lake

CERTIFICATE OF ANALYSIS SD20152302

CERTIFICATE COMMENTS

ANALYTICAL COMMENTS

Applies to Method: REEs may not be totally soluble in this method.
 ME-MS61

LABORATORY ADDRESSES

Applies to Method:	Processed at ALS Sudbury located at 1351-B Kelly Lake Road, Unit #1, Sudbury, ON, Canada.			
	CRU-31	CRU-QC	LOG-22	LOG-24
	PUL-31	PUL-QC	SPL-21	WEI-21
Applies to Method:	Processed at ALS Vancouver located at 2103 Dollarton Hwy, North Vancouver, BC, Canada.			
	As-OG62	Co-OG62	Cu-OG62	ME-MS61
	ME-OG62	Ni-OG62		



ALS Canada Ltd.
 2103 Dollarton Hwy
 North Vancouver BC V7H 0A7
 Phone: +1 604 984 0221 Fax: +1 604 984 0218
 www.alsglobal.com/geochemistry

To: BATTERY MINERAL RESOURCES CORP.
 THE PACIFIC BUILDING
 SUITE 400, 744 WEST HASTINGS STREET
 VANCOUVER BC V6C 1A5

Page: 1
 Total # Pages: 2 (A - D)
 Plus Appendix Pages
 Finalized Date: 21-AUG-2020
 Account: BMRPLLBW

CERTIFICATE SD20157278

Project: Gowganda - Kilpatrick

This report is for 35 Drill Core samples submitted to our lab in Sudbury, ON, Canada on 24-JUL-2020.

The following have access to data associated with this certificate:

PETER DOYLE FRANK PLOEGER ANDREW SALERNO	MIKE HENDRICKSON MERCEDES RICH	SEAN HICKS MONIQUE RUHL
--	-----------------------------------	----------------------------

SAMPLE PREPARATION	
ALS CODE	DESCRIPTION
WEI-21	Received Sample Weight
LOG-24	Pulp Login - Rcd w/o Barcode
CRU-QC	Crushing QC Test
PUL-QC	Pulverizing QC Test
LOG-22	Sample login - Rcd w/o BarCode
CRU-31	Fine crushing - 70% <2mm
SPL-21	Split sample - riffle splitter
PUL-31	Pulverize up to 250g 85% <75 um

ANALYTICAL PROCEDURES		
ALS CODE	DESCRIPTION	
ME-MS61	48 element four acid ICP-MS	
ME-OG62	Ore Grade Elements - Four Acid	ICP-AES
Cu-OG62	Ore Grade Cu - Four Acid	
Ni-OG62	Ore Grade Ni - Four Acid	

This is the Final Report and supersedes any preliminary report with this certificate number. Results apply to samples as submitted. All pages of this report have been checked and approved for release.

***** See Appendix Page for comments regarding this certificate *****

Signature: 
 Saa Traxler, General Manager, North Vancouver



ALS Canada Ltd.
 2103 Dollarton Hwy
 North Vancouver BC V7H 0A7
 Phone: +1 604 984 0221 Fax: +1 604 984 0218
 www.alsglobal.com/geochemistry

To: BATTERY MINERAL RESOURCES CORP.
 THE PACIFIC BUILDING
 SUITE 400, 744 WEST HASTINGS STREET
 VANCOUVER BC V6C 1A5

Page: 2 - A
 Total # Pages: 2 (A - D)
 Plus Appendix Pages
 Finalized Date: 21-AUG-2020
 Account: BMRPLLBW

Project: Gowganda - Kilpatrick

CERTIFICATE OF ANALYSIS SD20157278

Sample Description	Method	WEI-21	ME-MS61	ME-MS61	ME-MS61	ME-MS61	ME-MS61	ME-MS61	ME-MS61	ME-MS61	ME-MS61	ME-MS61	ME-MS61	ME-MS61	ME-MS61	ME-MS61
	Analyte	Recvd Wt.	Ag	Al	As	Ba	Be	Bi	Ca	Cd	Ce	Co	Cr	Cs	Cu	Fe
Units		kg	ppm	%	ppm	ppm	ppm	ppm	%	ppm	ppm	ppm	ppm	ppm	ppm	%
LOD		0.02	0.01	0.01	0.2	10	0.05	0.01	0.01	0.02	0.01	0.1	1	0.05	0.2	0.01
18179		0.90	0.24	6.91	96.5	350	1.14	1.82	0.60	0.02	43.6	146.0	87	1.11	32.2	2.03
18180		1.14	0.18	7.04	97.8	350	1.20	1.92	0.61	<0.02	45.1	153.5	78	1.09	20.3	2.05
18181		0.12	3.96	5.47	12.9	110	0.50	0.83	3.48	1.93	14.25	955	268	0.71	>10000	17.75
18182		2.32	0.18	6.88	122.0	360	1.41	1.74	0.60	<0.02	47.7	156.5	86	1.07	33.0	2.12
18183		2.27	0.06	5.29	30.1	180	0.92	0.36	2.63	<0.02	32.2	32.9	61	0.65	20.8	0.84
18184		2.10	0.08	7.28	17.6	370	1.16	0.28	0.26	0.03	61.9	54.4	82	1.27	4.9	2.30
18185		2.00	0.04	6.38	16.5	250	0.98	0.21	0.74	<0.02	45.6	40.8	66	0.90	4.7	1.20
18186		1.66	0.05	5.70	10.7	180	0.57	0.14	1.51	<0.02	30.3	18.4	64	0.66	99.8	0.85
18187		2.43	0.05	6.15	7.0	230	0.77	0.22	0.94	0.03	38.1	14.5	59	0.81	73.1	1.26
18188		2.11	0.09	6.24	17.0	220	0.76	0.20	0.56	<0.02	25.4	17.1	63	0.75	201	1.05
18189		2.35	0.07	6.95	2.8	300	1.20	0.18	0.24	0.02	54.1	13.8	72	0.94	22.6	2.06
18190		2.54	0.08	7.12	4.6	330	1.66	0.14	0.22	0.05	46.5	12.6	76	1.02	4.5	2.20
18191		2.31	0.07	7.12	5.6	290	1.49	0.12	0.51	0.02	47.1	11.5	80	1.05	22.8	2.36
18192		2.28	0.10	7.85	22.1	420	1.78	0.17	0.33	0.02	56.0	23.6	102	1.38	12.7	4.19
18193		2.25	0.05	7.77	5.5	410	1.70	0.11	0.31	0.04	50.4	18.3	91	1.35	6.1	3.73
18194		2.17	0.07	5.94	5.6	180	0.59	0.11	0.97	<0.02	20.8	12.4	58	0.64	9.7	0.76
18195		2.21	0.05	6.23	21.4	200	0.56	0.10	0.20	<0.02	26.4	20.5	58	0.67	4.5	0.88
18196		2.26	0.05	6.16	11.8	200	0.55	0.10	0.41	<0.02	27.3	13.0	58	0.70	4.2	0.80
18197		2.02	0.05	5.89	1.0	180	0.60	0.10	1.00	<0.02	18.40	6.8	64	0.69	65.6	0.74
18198		1.93	0.76	7.10	58.6	380	1.74	1.41	0.52	<0.02	54.7	29.0	81	1.30	101.0	3.17
18199		2.23	0.74	6.63	119.0	300	1.27	1.00	1.08	0.11	45.4	24.3	99	0.89	351	2.71
18200		2.30	2.60	5.36	202	180	1.25	3.64	5.33	0.33	26.6	61.4	541	0.41	1135	5.72
18201		1.88	0.26	4.79	57.4	110	0.55	0.15	4.38	0.92	11.10	38.9	387	0.11	89.6	5.34
18202		1.68	0.23	4.81	2.4	590	0.83	0.23	0.26	0.83	8.56	2.6	25	0.17	6.0	0.95
18203		2.49	0.35	4.34	46.5	10	0.63	0.08	6.15	0.74	15.30	66.1	679	0.22	198.5	7.78
18204		2.39	0.18	3.38	21.8	20	0.51	0.04	12.55	0.34	12.90	57.7	489	0.15	119.5	8.82
18205		2.26	0.26	5.25	23.0	30	0.50	0.05	7.38	0.16	14.35	66.9	402	0.14	202	10.15
18206		2.27	0.31	4.73	15.5	170	0.69	0.21	9.10	0.94	16.65	48.6	423	0.21	167.0	7.49
18207		2.70	0.17	5.52	23.3	20	0.41	0.07	7.53	0.39	13.35	65.0	336	0.09	196.5	10.55
18208		2.55	0.07	5.21	3.4	40	0.53	0.02	8.15	0.10	12.20	58.0	293	0.13	93.8	9.96
18209		2.46	0.06	3.87	0.8	300	1.83	0.01	11.55	0.04	35.5	47.8	520	0.87	163.5	7.12
18210		2.57	0.10	5.66	10.7	90	0.51	0.05	7.32	0.08	19.45	61.1	245	0.37	239	10.25
18211		2.51	0.07	7.42	10.7	320	0.67	0.04	3.88	0.36	45.4	28.9	233	0.59	150.5	5.71
18212		2.52	0.09	7.18	6.6	120	0.62	0.04	4.44	0.04	34.4	31.0	208	0.67	89.9	6.05
18213		2.27	0.97	3.02	89.0	80	0.39	0.46	7.98	8.73	19.25	67.2	616	0.37	298	5.98



ALS Canada Ltd.
 2103 Dollarton Hwy
 North Vancouver BC V7H 0A7
 Phone: +1 604 984 0221 Fax: +1 604 984 0218
 www.alsglobal.com/geochemistry

To: BATTERY MINERAL RESOURCES CORP.
 THE PACIFIC BUILDING
 SUITE 400, 744 WEST HASTINGS STREET
 VANCOUVER BC V6C 1A5

Page: 2 - B
 Total # Pages: 2 (A - D)
 Plus Appendix Pages
 Finalized Date: 21-AUG-2020
 Account: BMRPLLBW

Project: Gowganda - Kilpatrick

CERTIFICATE OF ANALYSIS SD20157278

Sample Description	Method Analyte Units LOD	ME-MS61	ME-MS61	ME-MS61	ME-MS61	ME-MS61	ME-MS61	ME-MS61	ME-MS61	ME-MS61	ME-MS61	ME-MS61	ME-MS61	ME-MS61	ME-MS61	
		Ga	Ge	Hf	In	K	La	Li	Mg	Mn	Mo	Na	Nb	Ni	P	Pb
		ppm	ppm	ppm	ppm	%	ppm	ppm	%	ppm	ppm	%	ppm	ppm	ppm	ppm
		0.05	0.05	0.1	0.005	0.01	0.5	0.2	0.01	5	0.05	0.01	0.1	0.2	10	0.5
18179		15.50	0.11	3.8	0.025	1.97	20.2	13.6	1.04	253	3.28	3.71	4.7	69.9	600	8.2
18180		15.80	0.12	3.9	0.022	2.03	21.1	13.9	1.05	257	2.44	3.81	4.8	74.0	610	8.6
18181		10.45	0.27	1.2	0.111	0.31	6.4	8.5	4.01	985	4.46	1.17	4.4	>10000	490	12.9
18182		16.50	0.12	3.8	0.023	2.10	21.8	16.5	1.08	263	4.49	3.76	5.1	91.1	560	9.1
18183		9.68	0.13	1.9	0.040	1.15	14.5	4.9	0.30	540	3.00	3.88	2.7	22.9	320	5.2
18184		18.25	0.15	3.3	0.021	2.11	30.2	18.3	1.19	211	3.00	3.70	4.8	53.6	570	9.6
18185		12.25	0.13	2.5	0.015	1.57	23.1	8.0	0.53	209	3.13	3.90	3.4	23.8	430	7.5
18186		8.82	0.11	1.5	0.017	1.36	12.7	4.7	0.28	261	3.11	3.68	2.3	15.4	280	9.3
18187		12.95	0.23	2.1	0.017	1.64	16.7	9.7	0.57	222	2.31	3.73	3.5	21.0	360	18.6
18188		12.00	0.22	2.1	0.023	1.56	13.2	6.8	0.45	180	2.67	4.05	3.1	25.2	330	13.3
18189		17.55	0.25	2.7	0.018	1.67	24.2	13.3	1.02	190	3.40	3.99	4.2	28.1	560	8.3
18190		18.45	0.20	3.1	0.018	1.81	20.4	17.0	1.13	191	2.98	4.00	4.4	31.6	530	7.5
18191		17.45	0.23	2.9	0.026	1.64	20.9	19.7	1.20	239	2.47	3.94	4.7	32.0	550	9.3
18192		23.2	0.20	3.7	0.030	1.92	23.4	32.0	2.22	336	1.95	3.49	6.2	57.1	710	10.1
18193		21.7	0.21	3.1	0.025	1.93	21.6	27.6	2.03	301	2.07	3.52	5.2	45.3	640	10.8
18194		10.70	0.18	1.8	0.012	1.46	10.2	4.6	0.30	188	2.69	3.93	2.8	12.9	330	7.8
18195		10.35	0.12	1.8	0.006	1.60	12.3	4.6	0.35	93	2.19	4.09	2.8	25.0	370	6.6
18196		11.00	0.16	1.8	0.007	1.58	13.4	4.7	0.34	111	2.46	4.09	2.8	17.9	350	7.5
18197		10.50	0.17	1.7	0.015	1.39	8.6	4.3	0.28	180	3.55	3.91	2.4	9.2	300	7.0
18198		18.35	0.21	3.7	0.034	1.87	23.9	22.1	1.64	291	2.66	3.30	4.7	37.3	590	72.5
18199		15.65	0.23	3.0	0.078	1.43	19.8	18.8	1.42	336	7.04	3.27	3.6	43.8	500	912
18200		15.30	0.23	2.0	0.179	0.46	12.3	26.5	3.68	1060	10.55	1.62	3.0	233	530	1235
18201		11.35	0.12	1.1	0.083	0.12	4.8	19.0	3.83	988	1.52	1.52	4.2	177.5	250	100.5
18202		11.65	0.16	1.6	0.059	0.69	3.6	7.6	0.52	153	2.79	2.68	7.3	6.5	140	166.5
18203		13.00	0.17	1.2	0.092	0.05	6.4	24.9	5.61	1420	1.85	1.27	4.6	308	300	73.7
18204		10.70	0.11	1.1	0.079	0.08	5.1	14.2	5.68	1920	0.76	0.80	3.7	216	320	17.2
18205		15.10	0.08	1.2	0.094	0.08	5.6	20.2	5.33	1660	1.11	1.62	4.2	197.0	360	13.7
18206		12.70	0.06	1.4	0.082	0.21	7.2	20.5	4.26	1470	4.14	1.52	2.9	196.5	440	46.8
18207		16.75	0.06	1.1	0.078	0.07	5.1	26.0	5.56	1640	1.26	1.97	4.2	164.5	390	15.3
18208		13.55	<0.05	0.8	0.072	0.12	4.7	19.2	5.41	1660	0.44	2.12	3.9	148.0	360	23.6
18209		9.09	<0.05	1.7	0.066	0.25	14.4	14.1	7.51	1720	0.08	1.83	5.0	348	620	16.0
18210		15.30	0.05	1.6	0.083	0.19	8.0	18.9	5.66	1580	0.63	1.98	4.0	150.0	440	3.7
18211		17.55	0.10	2.2	0.038	0.32	17.9	26.1	4.48	795	1.26	3.54	2.2	160.5	870	36.7
18212		17.40	0.08	2.2	0.042	0.13	12.6	25.4	4.46	822	1.12	3.57	2.3	151.5	820	10.0
18213		9.27	0.05	1.0	0.219	0.35	9.5	13.0	2.52	1360	5.80	0.76	1.5	310	150	1230



ALS Canada Ltd.
 2103 Dollarton Hwy
 North Vancouver BC V7H 0A7
 Phone: +1 604 984 0221 Fax: +1 604 984 0218
 www.alsglobal.com/geochemistry

To: BATTERY MINERAL RESOURCES CORP.
 THE PACIFIC BUILDING
 SUITE 400, 744 WEST HASTINGS STREET
 VANCOUVER BC V6C 1A5

Page: 2 - C
 Total # Pages: 2 (A - D)
 Plus Appendix Pages
 Finalized Date: 21-AUG-2020
 Account: BMRPLLBW

Project: Gowganda - Kilpatrick

CERTIFICATE OF ANALYSIS SD20157278

Sample Description	Method Analyte Units LOD	ME-MS61	ME-MS61	ME-MS61	ME-MS61	ME-MS61	ME-MS61	ME-MS61	ME-MS61	ME-MS61	ME-MS61	ME-MS61	ME-MS61	ME-MS61	ME-MS61	
		Rb ppm	Re ppm	S %	Sb ppm	Sc ppm	Se ppm	Sn ppm	Sr ppm	Ta ppm	Te ppm	Th ppm	Ti %	Tl ppm	U ppm	V ppm
18179		67.8	<0.002	0.08	0.30	6.6	<1	0.8	147.0	0.46	<0.05	8.52	0.192	0.39	3.3	53
18180		69.4	<0.002	0.08	0.33	6.6	<1	0.8	150.5	0.45	<0.05	8.94	0.197	0.45	3.5	54
18181		9.6	0.046	8.14	3.05	7.9	18	2.4	180.0	0.28	4.33	0.98	0.528	0.16	0.3	77
18182		73.6	<0.002	0.08	0.30	6.6	<1	0.9	144.5	0.51	<0.05	8.05	0.196	0.39	3.2	56
18183		38.9	<0.002	0.04	0.17	4.6	1	0.3	93.1	0.26	<0.05	2.91	0.103	0.24	0.9	22
18184		77.0	0.002	0.07	0.18	6.8	1	1.0	149.5	0.42	<0.05	7.71	0.186	0.45	2.6	57
18185		59.2	<0.002	0.05	0.15	4.7	<1	0.5	104.0	0.31	<0.05	5.33	0.129	0.34	2.0	33
18186		45.1	<0.002	0.04	0.13	4.2	<1	0.3	76.6	0.22	<0.05	3.31	0.097	0.25	1.1	21
18187		59.5	<0.002	0.07	0.15	5.2	1	0.6	90.4	0.32	<0.05	6.04	0.132	0.35	2.3	33
18188		56.0	<0.002	0.06	0.14	4.5	<1	0.4	83.8	0.30	<0.05	4.92	0.121	0.37	1.5	30
18189		62.4	0.003	0.06	0.17	6.9	<1	0.6	129.0	0.38	<0.05	7.38	0.169	0.32	3.0	53
18190		68.7	<0.002	0.04	0.19	6.9	<1	0.8	142.5	0.39	<0.05	7.44	0.177	0.41	2.7	51
18191		65.7	<0.002	0.04	0.26	8.4	<1	1.0	126.0	0.36	<0.05	7.78	0.196	0.36	2.8	55
18192		66.8	0.002	0.04	0.48	11.9	<1	1.3	178.0	0.52	<0.05	9.24	0.289	0.39	3.2	91
18193		67.3	0.002	0.04	0.23	9.6	<1	1.2	188.0	0.44	<0.05	8.05	0.243	0.38	2.9	79
18194		50.6	<0.002	0.03	0.17	4.6	<1	0.3	74.6	0.24	<0.05	4.18	0.108	0.26	1.4	23
18195		52.0	<0.002	0.01	0.29	3.2	1	0.3	69.8	0.25	<0.05	4.18	0.123	0.36	1.3	28
18196		56.4	<0.002	0.03	0.22	3.8	<1	0.3	75.4	0.25	<0.05	4.51	0.115	0.32	1.4	26
18197		49.4	<0.002	0.05	0.15	4.2	1	0.3	75.4	0.24	<0.05	3.92	0.090	0.28	1.5	18
18198		71.1	<0.002	0.09	0.46	7.8	1	1.0	163.0	0.42	<0.05	9.16	0.189	0.44	3.5	56
18199		52.8	<0.002	0.36	0.77	7.8	1	0.7	144.0	0.31	<0.05	6.55	0.166	0.61	2.5	55
18200		13.0	0.005	1.04	1.83	17.6	1	1.3	153.0	0.23	0.10	2.74	0.341	0.39	0.9	126
18201		2.2	<0.002	0.43	0.45	17.4	1	1.8	87.8	0.35	0.11	1.44	0.343	0.09	0.6	125
18202		15.1	<0.002	0.19	0.17	2.9	1	1.8	82.5	0.73	0.05	2.94	0.050	0.42	1.5	7
18203		0.8	<0.002	0.56	0.56	24.7	1	1.1	104.0	0.33	0.08	1.13	0.507	0.06	0.4	163
18204		1.0	<0.002	0.39	0.27	30.2	1	1.0	143.0	0.24	0.05	0.39	0.578	0.05	0.1	190
18205		0.8	0.002	0.46	0.39	35.6	1	1.3	124.0	0.24	<0.05	0.57	0.692	0.04	0.2	249
18206		3.6	0.002	0.91	0.40	22.8	1	1.2	238	0.19	0.08	1.16	0.432	0.06	0.4	174
18207		0.4	0.002	0.29	0.13	40.8	1	1.1	106.0	0.27	<0.05	0.45	0.741	0.06	0.1	264
18208		1.1	<0.002	0.11	0.08	37.4	1	0.7	109.5	0.23	<0.05	0.49	0.674	0.03	0.1	244
18209		8.1	<0.002	0.03	0.27	32.1	<1	0.5	287	0.21	<0.05	1.05	0.431	0.05	0.3	168
18210		3.0	<0.002	0.21	0.17	37.1	1	0.9	179.0	0.25	<0.05	0.90	0.688	0.07	0.2	253
18211		6.0	<0.002	0.06	0.06	16.0	1	0.6	377	0.12	<0.05	3.01	0.448	0.14	0.7	138
18212		2.6	<0.002	0.17	0.26	15.5	<1	0.6	327	0.14	<0.05	2.99	0.431	0.11	0.7	136
18213		8.2	0.006	2.46	3.31	12.3	3	1.6	135.5	0.12	0.15	1.30	0.124	0.98	0.5	75



ALS Canada Ltd.
 2103 Dollarton Hwy
 North Vancouver BC V7H 0A7
 Phone: +1 604 984 0221 Fax: +1 604 984 0218
 www.alsglobal.com/geochemistry

To: BATTERY MINERAL RESOURCES CORP.
 THE PACIFIC BUILDING
 SUITE 400, 744 WEST HASTINGS STREET
 VANCOUVER BC V6C 1A5

Page: 2 - D
 Total # Pages: 2 (A - D)
 Plus Appendix Pages
 Finalized Date: 21-AUG-2020
 Account: BMRPLLBW

Project: Gowganda - Kilpatrick

CERTIFICATE OF ANALYSIS SD20157278

Sample Description	Method Analyte Units LOD	ME-MS61 W ppm	ME-MS61 Y ppm	ME-MS61 Zn ppm	ME-MS61 Zr ppm	Cu-OG62 Cu %	Ni-OG62 Ni %	CRU-QC Pass2mm %	PUL-QC Pass75um %
18179		0.5	8.9	19	135.5			89.9	97.4
18180		0.6	9.1	17	139.5				97.5
18181		2.2	8.7	136	47.8	1.725	4.79		
18182		0.6	9.7	17	144.0				
18183		0.2	8.5	6	73.8				
18184		0.8	6.8	20	118.0				
18185		0.3	7.3	9	89.4			87.5	
18186		0.2	8.7	5	53.2				
18187		0.3	7.4	10	83.6				
18188		0.3	6.7	8	73.9				
18189		0.4	5.8	16	99.3				
18190		0.5	8.6	22	114.0				
18191		0.6	10.7	21	114.0				
18192		0.9	11.1	38	134.0				
18193		0.6	9.1	31	116.5				
18194		0.2	7.4	6	68.4				
18195		0.1	8.8	7	70.1				
18196		0.2	8.3	7	67.3				
18197		0.3	5.8	5	60.9				
18198		0.5	9.4	34	136.0				
18199		1.0	8.9	70	116.0				
18200		0.9	15.1	226	76.0				
18201		0.3	11.5	663	37.4				
18202		0.4	8.5	274	36.2				
18203		0.4	13.5	366	40.3				
18204		0.4	15.3	190	37.9				
18205		0.4	19.7	169	35.8				
18206		0.6	21.5	368	47.3				
18207		0.5	26.9	194	41.7				
18208		0.2	16.7	129	23.9				
18209		0.5	17.5	97	59.2				
18210		0.2	20.1	125	50.5				
18211		0.4	12.0	166	85.8				
18212		0.5	14.4	101	84.8				
18213		0.3	8.9	3200	37.2				



ALS Canada Ltd.
 2103 Dollarton Hwy
 North Vancouver BC V7H 0A7
 Phone: +1 604 984 0221 Fax: +1 604 984 0218
 www.alsglobal.com/geochemistry

To: BATTERY MINERAL RESOURCES CORP.
 THE PACIFIC BUILDING
 SUITE 400, 744 WEST HASTINGS STREET
 VANCOUVER BC V6C 1A5

Page: Appendix 1
 Total # Appendix Pages: 1
 Finalized Date: 21-AUG-2020
 Account: BMRPLLBW

Project: Gowganda - Kilpatrick

CERTIFICATE OF ANALYSIS SD20157278

	CERTIFICATE COMMENTS								
	ANALYTICAL COMMENTS								
Applies to Method:	REEs may not be totally soluble in this method. ME-MS61								
	LABORATORY ADDRESSES								
Applies to Method:	Processed at ALS Sudbury located at 1351-B Kelly Lake Road, Unit #1, Sudbury, ON, Canada. <table style="width: 100%; border: none;"> <tr> <td style="width: 33%;">CRU-31</td> <td style="width: 33%;">CRU-QC</td> <td style="width: 33%;">LOG-22</td> <td style="width: 17%;">LOG-24</td> </tr> <tr> <td>PUL-31</td> <td>PUL-QC</td> <td>SPL-21</td> <td>WEI-21</td> </tr> </table>	CRU-31	CRU-QC	LOG-22	LOG-24	PUL-31	PUL-QC	SPL-21	WEI-21
CRU-31	CRU-QC	LOG-22	LOG-24						
PUL-31	PUL-QC	SPL-21	WEI-21						
Applies to Method:	Processed at ALS Vancouver located at 2103 Dollarton Hwy, North Vancouver, BC, Canada. <table style="width: 100%; border: none;"> <tr> <td style="width: 33%;">Cu-OG62</td> <td style="width: 33%;">ME-MS61</td> <td style="width: 33%;">ME-OG62</td> <td style="width: 17%;">Ni-OG62</td> </tr> </table>	Cu-OG62	ME-MS61	ME-OG62	Ni-OG62				
Cu-OG62	ME-MS61	ME-OG62	Ni-OG62						



ALS Canada Ltd.
 2103 Dollarton Hwy
 North Vancouver BC V7H 0A7
 Phone: +1 604 984 0221 Fax: +1 604 984 0218
 www.alsglobal.com/geochemistry

To: BATTERY MINERAL RESOURCES CORP.
 THE PACIFIC BUILDING
 SUITE 400, 744 WEST HASTINGS STREET
 VANCOUVER BC V6C 1A5

Page: 1
 Total # Pages: 2 (A - D)
 Plus Appendix Pages
 Finalized Date: 18-AUG-2020
 Account: BMRPLLBW

CERTIFICATE SD20157279

Project: Gowganda - Kilpatrick

This report is for 18 Drill Core samples submitted to our lab in Sudbury, ON, Canada on 24-JUL-2020.

The following have access to data associated with this certificate:

PETER DOYLE FRANK PLOEGER ANDREW SALERNO	MIKE HENDRICKSON MERCEDES RICH	SEAN HICKS MONIQUE RUHL
--	-----------------------------------	----------------------------

SAMPLE PREPARATION	
ALS CODE	DESCRIPTION
WEI-21	Received Sample Weight
LOG-24	Pulp Login - Rcd w/o Barcode
CRU-QC	Crushing QC Test
PUL-QC	Pulverizing QC Test
LOG-22	Sample login - Rcd w/o BarCode
CRU-31	Fine crushing - 70% <2mm
SPL-21	Split sample - riffle splitter
PUL-31	Pulverize up to 250g 85% <75 um

ANALYTICAL PROCEDURES		
ALS CODE	DESCRIPTION	
ME-MS61	48 element four acid ICP-MS	
ME-OG62	Ore Grade Elements - Four Acid	ICP-AES
Co-OG62	Ore Grade Co - Four Acid	
Ni-OG62	Ore Grade Ni - Four Acid	
As-OG62	Ore Grade As - Four Acid	

This is the Final Report and supersedes any preliminary report with this certificate number. Results apply to samples as submitted. All pages of this report have been checked and approved for release.

***** See Appendix Page for comments regarding this certificate *****

Signature: 
 Saa Traxler, General Manager, North Vancouver



ALS Canada Ltd.
 2103 Dollarton Hwy
 North Vancouver BC V7H 0A7
 Phone: +1 604 984 0221 Fax: +1 604 984 0218
 www.alsglobal.com/geochemistry

To: BATTERY MINERAL RESOURCES CORP.
 THE PACIFIC BUILDING
 SUITE 400, 744 WEST HASTINGS STREET
 VANCOUVER BC V6C 1A5

Page: 2 - A
 Total # Pages: 2 (A - D)
 Plus Appendix Pages
 Finalized Date: 18-AUG-2020
 Account: BMRPLLWB

Project: Gowganda - Kilpatrick

CERTIFICATE OF ANALYSIS SD20157279

Sample Description	Method Analyte Units LOD	WEI-21	ME-MS61	ME-MS61	ME-MS61	ME-MS61	ME-MS61	ME-MS61	ME-MS61	ME-MS61	ME-MS61	ME-MS61	ME-MS61	ME-MS61	ME-MS61	
		Recvd Wt. kg	Ag ppm	Al %	As ppm	Ba ppm	Be ppm	Bi ppm	Ca %	Cd ppm	Ce ppm	Co ppm	Cr ppm	Cs ppm	Cu ppm	Fe %
		0.02	0.01	0.01	0.2	10	0.05	0.01	0.01	0.02	0.01	0.1	1	0.05	0.2	0.01
18214		1.89	0.22	7.29	1285	340	1.57	6.42	1.39	<0.02	89.2	635	89	1.22	28.3	2.96
18215		0.96	0.15	7.04	1040	350	1.44	8.41	0.59	<0.02	72.7	506	74	1.17	5.3	3.03
18216		0.98	0.89	6.03	>10000	140	1.17	394	2.75	<0.02	32.5	>10000	48	0.62	4.5	1.52
18217		0.56	0.02	0.12	1570	20	0.06	4.91	35.8	0.02	1.46	422	3	<0.05	2.1	0.15
18218		0.99	0.13	6.36	849	270	1.15	5.30	1.78	<0.02	36.4	391	59	0.92	34.2	1.95
18219		0.88	0.08	7.14	408	350	1.36	1.42	0.66	<0.02	59.4	292	78	1.19	9.6	2.59
18220		1.09	0.08	7.32	446	370	1.47	1.48	0.52	<0.02	63.9	326	78	1.27	9.0	2.72
18221		0.07	0.74	7.17	3.2	260	1.03	0.07	5.69	0.75	37.5	>10000	163	0.70	1905	7.29
18222		2.01	3.87	7.12	1065	360	1.83	5.78	0.95	0.02	49.8	717	94	1.33	18.8	4.41
18223		2.25	2.69	7.06	101.5	360	2.07	1.83	2.21	0.04	45.5	86.7	138	1.76	383	6.05
18224		1.92	0.42	5.22	52.9	20	0.97	0.10	6.68	0.07	16.85	71.7	215	0.41	307	9.66
18225		0.53	0.02	0.13	3.5	20	0.07	0.03	33.8	0.02	1.11	2.5	5	<0.05	5.5	0.25
18226		2.19	0.35	4.28	126.0	300	0.76	0.10	9.18	0.09	29.7	68.1	943	0.26	261	5.53
18227		2.48	0.10	5.64	26.7	230	1.01	0.05	7.63	0.08	48.0	43.6	850	0.42	74.9	5.91
18228		2.48	0.40	3.22	52.7	20	0.60	0.06	12.40	0.54	13.55	74.4	773	0.63	234	8.42
18229		2.32	0.43	5.12	65.1	60	0.65	0.32	8.42	2.14	24.3	56.2	233	0.51	310	8.94
18230		1.98	0.09	4.55	56.5	10	0.67	0.03	9.97	0.03	13.85	59.4	329	0.89	161.0	10.05
18231		2.47	0.22	5.63	29.4	180	0.69	0.03	7.69	0.52	15.05	57.8	129	1.60	259	9.85



ALS Canada Ltd.
 2103 Dollarton Hwy
 North Vancouver BC V7H 0A7
 Phone: +1 604 984 0221 Fax: +1 604 984 0218
 www.alsglobal.com/geochemistry

To: BATTERY MINERAL RESOURCES CORP.
 THE PACIFIC BUILDING
 SUITE 400, 744 WEST HASTINGS STREET
 VANCOUVER BC V6C 1A5

Page: 2 - B
 Total # Pages: 2 (A - D)
 Plus Appendix Pages
 Finalized Date: 18-AUG-2020
 Account: BMRPLLBW

Project: Gowganda - Kilpatrick

CERTIFICATE OF ANALYSIS SD20157279

Sample Description	Method Analyte Units LOD	ME-MS61	ME-MS61	ME-MS61	ME-MS61	ME-MS61	ME-MS61	ME-MS61	ME-MS61	ME-MS61	ME-MS61	ME-MS61	ME-MS61	ME-MS61	ME-MS61	
		Ga ppm	Ge ppm	Hf ppm	In ppm	K %	La ppm	Li ppm	Mg %	Mn ppm	Mo ppm	Na %	Nb ppm	Ni ppm	P ppm	Pb ppm
18214		19.95	0.13	3.4	0.046	1.69	42.0	21.3	1.58	527	14.80	3.87	5.8	560	650	10.8
18215		19.50	0.11	3.1	0.028	1.76	34.5	20.6	1.62	313	7.04	3.62	5.0	798	590	8.9
18216		12.10	0.14	2.6	0.114	0.86	14.1	11.2	0.73	1020	148.5	4.22	3.2	>10000	420	13.7
18217		0.32	<0.05	0.1	0.005	0.02	1.3	1.1	1.57	130	1.51	0.06	0.1	592	70	0.8
18218		15.10	0.08	2.7	0.031	1.52	16.3	11.9	1.02	375	7.53	3.78	4.0	657	510	7.8
18219		17.95	0.10	2.9	0.027	1.79	28.2	17.1	1.34	281	2.51	3.85	4.7	163.0	560	7.9
18220		19.40	0.11	3.2	0.026	1.87	29.7	18.5	1.43	290	2.52	4.00	5.1	192.5	580	8.0
18221		18.55	0.12	3.0	0.060	0.68	19.2	7.0	3.76	960	2.55	2.23	21.7	>10000	1500	15.7
18222		19.85	0.08	3.5	0.071	1.65	22.8	24.7	2.44	799	5.66	3.14	6.5	179.5	580	77.0
18223		19.45	0.09	2.9	0.121	1.61	20.4	27.9	2.72	960	1.87	2.45	7.1	131.5	560	458
18224		13.80	0.07	0.9	0.082	0.04	6.7	14.5	4.00	1260	0.93	0.80	3.6	133.0	380	442
18225		0.38	<0.05	<0.1	<0.005	0.01	1.1	1.2	1.84	129	0.12	0.04	0.2	3.2	60	7.7
18226		11.40	0.07	1.2	0.068	0.12	14.2	20.1	6.03	1840	1.35	1.22	1.5	536	490	579
18227		14.20	0.07	1.9	0.042	0.08	22.3	15.4	4.47	1080	0.63	2.31	2.5	245	880	61.7
18228		9.99	<0.05	0.9	0.060	0.02	4.9	17.3	4.36	1840	0.57	0.04	3.4	313	280	229
18229		13.20	0.07	1.4	0.102	0.20	11.2	29.3	2.98	1150	2.03	1.36	3.3	127.0	390	157.0
18230		12.45	<0.05	1.1	0.051	0.06	5.1	51.9	3.81	1500	0.52	0.07	3.2	163.5	330	34.3
18231		14.70	0.05	1.2	0.083	0.14	5.2	24.2	3.40	1410	1.64	1.51	4.0	107.0	380	40.0



ALS Canada Ltd.
 2103 Dollarton Hwy
 North Vancouver BC V7H 0A7
 Phone: +1 604 984 0221 Fax: +1 604 984 0218
 www.alsglobal.com/geochemistry

To: BATTERY MINERAL RESOURCES CORP.
 THE PACIFIC BUILDING
 SUITE 400, 744 WEST HASTINGS STREET
 VANCOUVER BC V6C 1A5

Page: 2 - C
 Total # Pages: 2 (A - D)
 Plus Appendix Pages
 Finalized Date: 18-AUG-2020
 Account: BMRPLLBW

Project: Gowganda - Kilpatrick

CERTIFICATE OF ANALYSIS SD20157279

Sample Description	Method Analyte Units LOD	ME-MS61	ME-MS61	ME-MS61	ME-MS61	ME-MS61	ME-MS61	ME-MS61	ME-MS61	ME-MS61	ME-MS61	ME-MS61	ME-MS61	ME-MS61	ME-MS61	
		Rb ppm	Re ppm	S %	Sb ppm	Sc ppm	Se ppm	Sn ppm	Sr ppm	Ta ppm	Te ppm	Th ppm	Ti %	Tl ppm	U ppm	V ppm
		0.1	0.002	0.01	0.05	0.1	1	0.2	0.2	0.05	0.05	0.01	0.005	0.02	0.1	1
18214		62.7	0.168	0.10	2.70	9.2	<1	1.1	177.5	0.53	<0.05	8.72	0.221	0.38	3.2	71
18215		65.2	0.010	0.06	2.52	6.9	<1	0.9	177.0	0.47	<0.05	8.12	0.198	0.35	3.4	64
18216		29.5	0.026	2.30	294	10.0	1	0.3	115.0	0.30	<0.05	4.71	0.124	0.24	2.9	36
18217		0.5	<0.002	0.04	3.95	0.3	1	<0.2	89.9	<0.05	<0.05	0.12	0.006	<0.02	0.2	2
18218		52.9	0.006	0.05	2.54	7.8	1	0.5	140.5	0.35	<0.05	5.52	0.149	0.31	2.3	43
18219		69.3	<0.002	0.06	0.65	7.8	<1	1.0	171.0	0.42	<0.05	7.62	0.183	0.36	2.8	54
18220		72.0	<0.002	0.07	0.74	8.4	<1	1.0	174.5	0.46	<0.05	7.85	0.195	0.38	2.9	58
18221		22.0	<0.002	2.61	1.85	20.8	1	1.4	427	1.13	<0.05	2.36	1.025	0.09	0.6	147
18222		54.3	0.002	0.13	1.78	11.3	1	1.3	165.0	0.57	<0.05	8.15	0.279	0.34	3.9	83
18223		50.6	<0.002	0.13	1.06	18.8	<1	1.4	162.0	0.60	<0.05	6.70	0.400	0.34	3.1	133
18224		1.3	<0.002	0.45	1.01	30.7	1	0.8	125.0	0.23	<0.05	0.48	0.647	0.06	0.2	235
18225		0.2	<0.002	0.01	0.09	0.6	1	<0.2	79.5	<0.05	<0.05	0.08	0.014	<0.02	0.1	4
18226		3.2	<0.002	0.47	1.08	19.4	1	0.9	168.0	0.09	<0.05	1.25	0.249	0.10	0.4	129
18227		1.9	<0.002	0.19	0.51	28.1	1	0.7	340	0.14	<0.05	2.38	0.374	0.06	0.6	160
18228		1.3	<0.002	0.76	1.01	30.1	1	0.6	235	0.21	<0.05	0.31	0.540	0.04	0.2	182
18229		5.1	0.002	2.49	2.45	24.3	3	1.8	117.0	0.21	0.24	1.04	0.486	0.19	0.4	183
18230		1.3	<0.002	0.10	0.90	36.5	1	0.7	102.0	0.21	<0.05	0.36	0.582	0.02	0.2	226
18231		5.1	<0.002	0.36	0.36	35.0	1	0.9	145.5	0.26	0.11	0.39	0.710	0.06	0.1	254



ALS Canada Ltd.
 2103 Dollarton Hwy
 North Vancouver BC V7H 0A7
 Phone: +1 604 984 0221 Fax: +1 604 984 0218
 www.alsglobal.com/geochemistry

To: BATTERY MINERAL RESOURCES CORP.
 THE PACIFIC BUILDING
 SUITE 400, 744 WEST HASTINGS STREET
 VANCOUVER BC V6C 1A5

Page: 2 - D
 Total # Pages: 2 (A - D)
 Plus Appendix Pages
 Finalized Date: 18-AUG-2020
 Account: BMRPLLW

Project: Gowganda - Kilpatrick

CERTIFICATE OF ANALYSIS SD20157279

Sample Description	Method Analyte Units LOD	ME-MS61	ME-MS61	ME-MS61	ME-MS61	As-OG62	Co-OG62	Ni-OG62	CRU-QC	PUL-QC
		W ppm 0.1	Y ppm 0.1	Zn ppm 2	Zr ppm 0.5	As % 0.001	Co % 0.0005	Ni % 0.001	Pass2mm % 0.01	Pass75um % 0.01
18214		0.6	14.0	27	131.5				89.1	97.5
18215		0.4	10.5	26	117.5					98.6
18216		0.3	23.0	14	96.1	8.56	2.85	2.85		
18217		<0.1	2.2	5	2.4					
18218		0.4	11.5	17	108.5					
18219		0.4	8.1	22	110.5					
18220		0.5	9.4	24	123.5					
18221		1.5	20.7	125	140.0		2.01	2.22		
18222		0.8	12.6	40	133.5					
18223		1.2	13.4	65	106.0					
18224		0.8	18.4	146	33.6					
18225		<0.1	2.1	6	1.8					
18226		0.4	10.4	98	51.0					
18227		0.5	12.0	103	76.3					
18228		0.7	12.9	277	33.7					
18229		1.0	13.8	828	56.7					
18230		1.1	14.5	117	42.6					
18231		0.9	18.3	282	38.3					



ALS Canada Ltd.
 2103 Dollarton Hwy
 North Vancouver BC V7H 0A7
 Phone: +1 604 984 0221 Fax: +1 604 984 0218
 www.alsglobal.com/geochemistry

To: BATTERY MINERAL RESOURCES CORP.
 THE PACIFIC BUILDING
 SUITE 400, 744 WEST HASTINGS STREET
 VANCOUVER BC V6C 1A5

Page: Appendix 1
 Total # Appendix Pages: 1
 Finalized Date: 18-AUG-2020
 Account: BMRPLLBW

Project: Gowganda - Kilpatrick

CERTIFICATE OF ANALYSIS SD20157279

	CERTIFICATE COMMENTS								
	ANALYTICAL COMMENTS								
Applies to Method:	REEs may not be totally soluble in this method. ME-MS61								
	LABORATORY ADDRESSES								
Applies to Method:	Processed at ALS Sudbury located at 1351-B Kelly Lake Road, Unit #1, Sudbury, ON, Canada. <table style="width: 100%; border: none;"> <tr> <td style="width: 33%;">CRU-31</td> <td style="width: 33%;">CRU-QC</td> <td style="width: 33%;">LOG-22</td> <td style="width: 17%;">LOG-24</td> </tr> <tr> <td>PUL-31</td> <td>PUL-QC</td> <td>SPL-21</td> <td>WEI-21</td> </tr> </table>	CRU-31	CRU-QC	LOG-22	LOG-24	PUL-31	PUL-QC	SPL-21	WEI-21
CRU-31	CRU-QC	LOG-22	LOG-24						
PUL-31	PUL-QC	SPL-21	WEI-21						
Applies to Method:	Processed at ALS Vancouver located at 2103 Dollarton Hwy, North Vancouver, BC, Canada. <table style="width: 100%; border: none;"> <tr> <td style="width: 33%;">As-OG62</td> <td style="width: 33%;">Co-OG62</td> <td style="width: 33%;">ME-MS61</td> <td style="width: 17%;">ME-OG62</td> </tr> <tr> <td>Ni-OG62</td> <td></td> <td></td> <td></td> </tr> </table>	As-OG62	Co-OG62	ME-MS61	ME-OG62	Ni-OG62			
As-OG62	Co-OG62	ME-MS61	ME-OG62						
Ni-OG62									

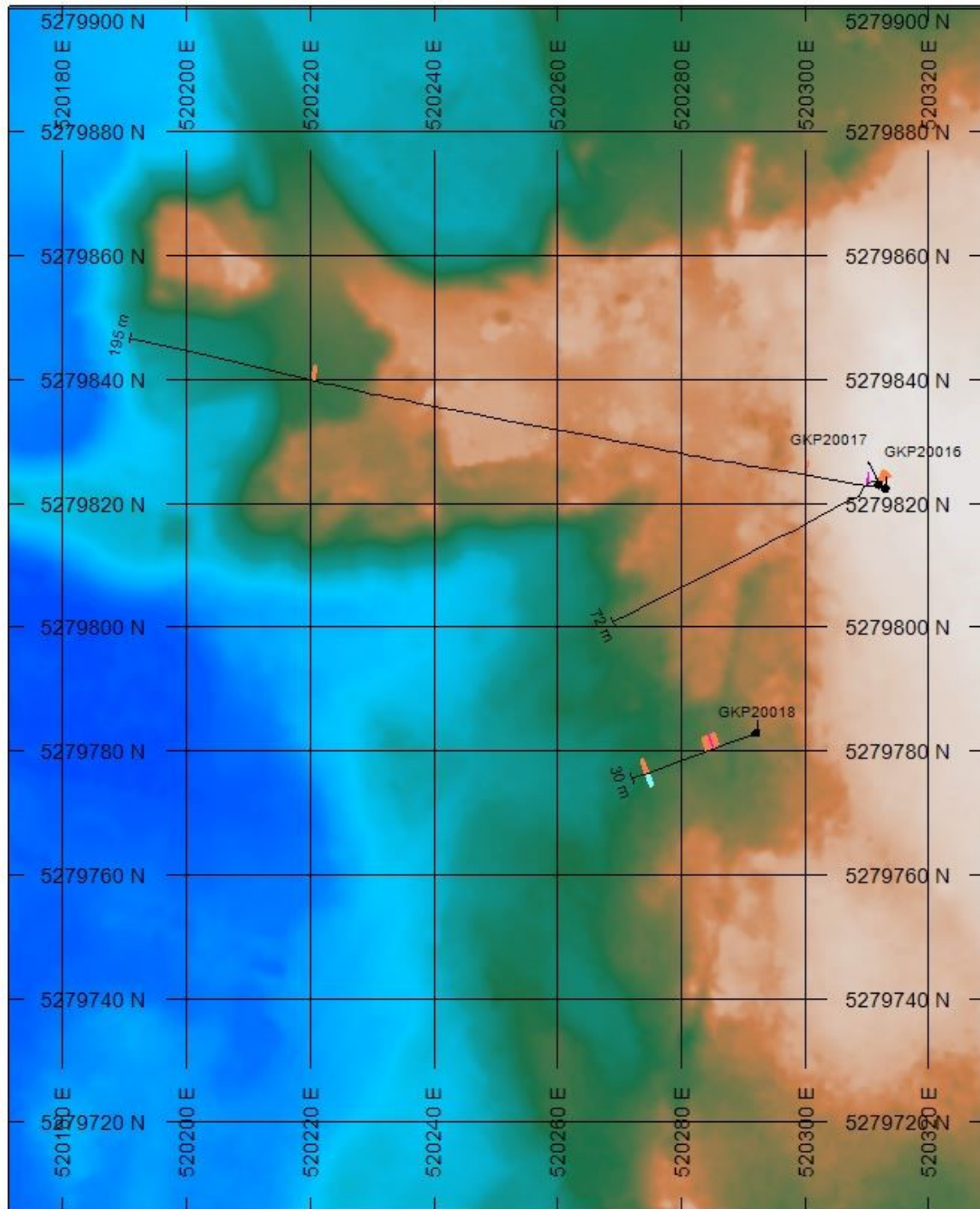

HOLES PLOTTED



TOTAL 3

GKP20016

GKP20017

GKP20018

NUMBER BANDS	L/R	PATTERN	RANGE
Ag (ppm)	R		3 to 10

NUMBER BANDS	L/R	PATTERN	RANGE
Co (ppm)	L		100 to 1000
			10000 to 50000

PLAN SPECS:

REF. PT. E, N 520300 m 5280000 m
 EXTENTS 157.7 m 195 m

SCALE 1 : 1200

(m)

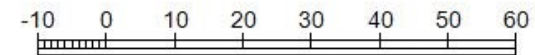

NAD83(2011) UTM Zone 17N

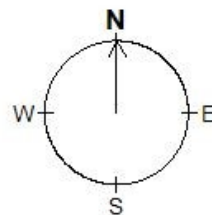

Battery Mineral Resources Corp.

Gowganda - Kilpatrick

Diamond Drill Holes - Plan Map

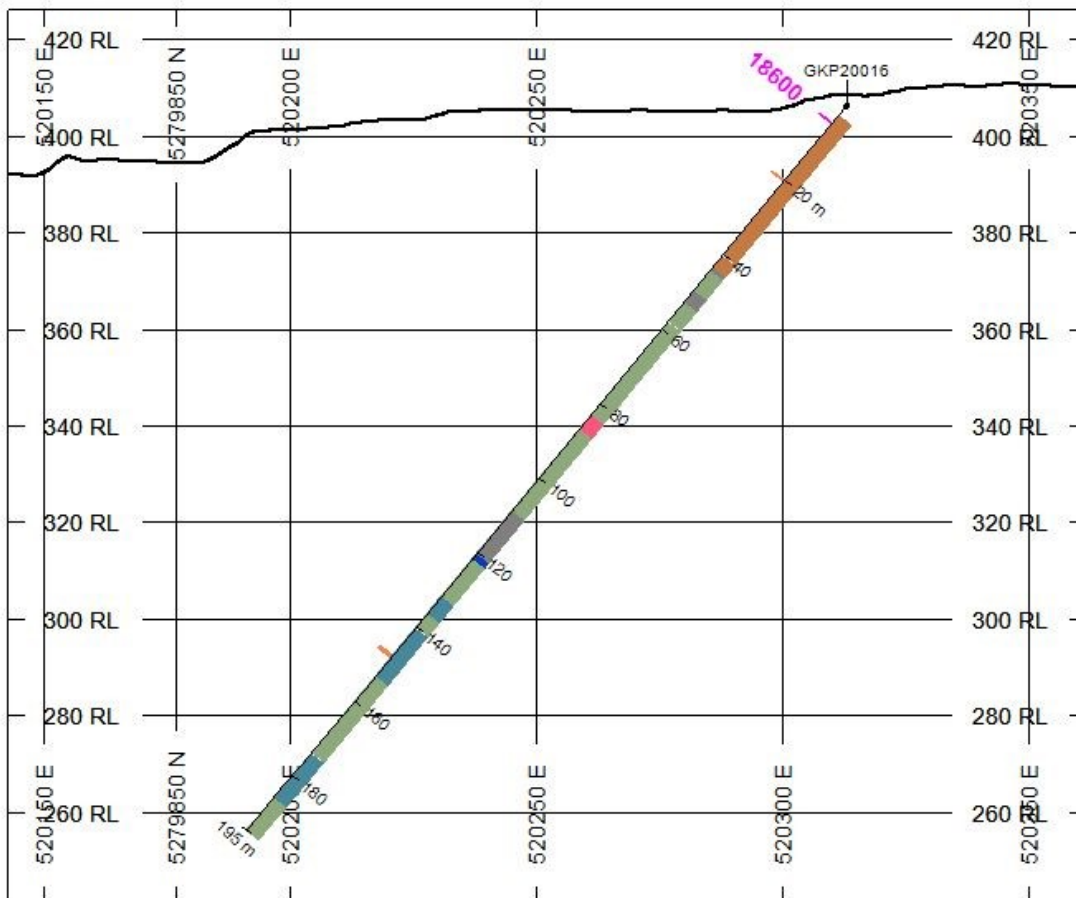
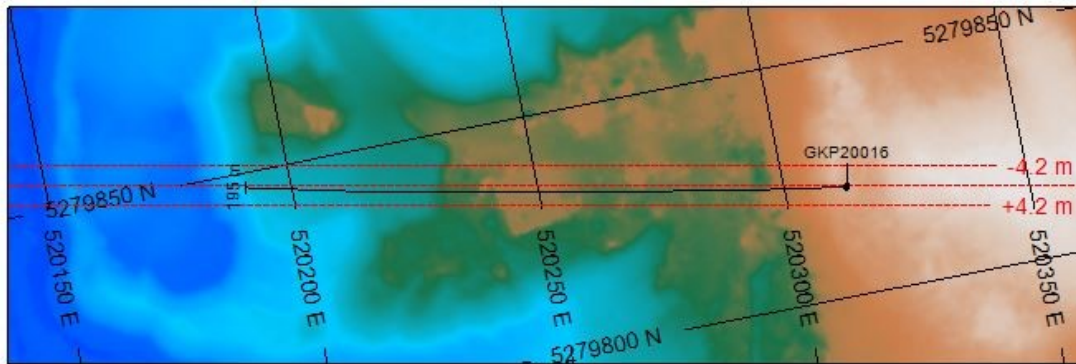

HOLES PLOTTED

TOTAL 1

GKP20016

TOPOGRAPHY

— GKP_topo.GRD

NUMBER BANDS	L/R	PATTERN	RANGE
Co (ppm)	L		100 to 1000 10000 to 50000

ROCK CODES	PAT	LABEL
Lithology		Overburden
		Siltstone
		Mafic Volcanic
		Cobalt Vein
		Shear
		Ultramafic Volcanic
		Felsic Porphyry
		Lamprophyre
		Sandstone
		Mafic Tuff

ASSAYS	LR	TEXT	RANGE
Ag (ppm)	R	—	Min 3
Co (ppm)	L	—	Min 500

SECTION SPECS:

REF. PT. E, N	520252 m	5279835 m
EXTENTS	223.4 m	185.2 m
SECTION TOP, BOT	426.4 m	241.2 m
TOLERANCE +/-	4.16 m	

SCALE 1 : 1700

(m)

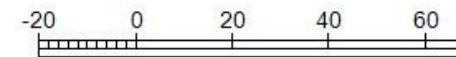

NAD83(2011) UTM Zone 17N

AZIMUTH = 101.3°

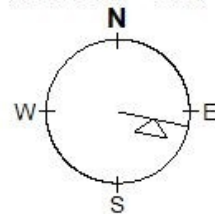

Battery Mineral Resources Corp.

Gowganda - Kilpatrick

GKP20-016

Azimuth: 279.25 Dip: -50.38

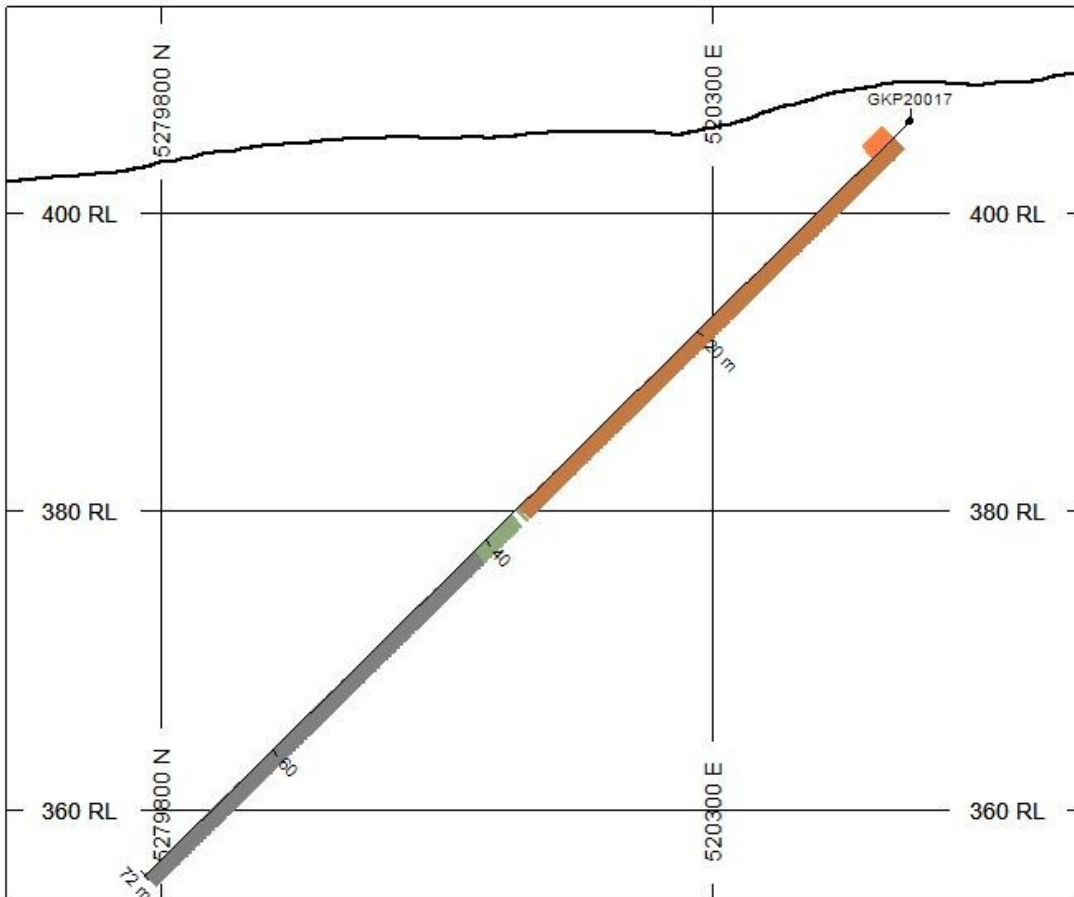
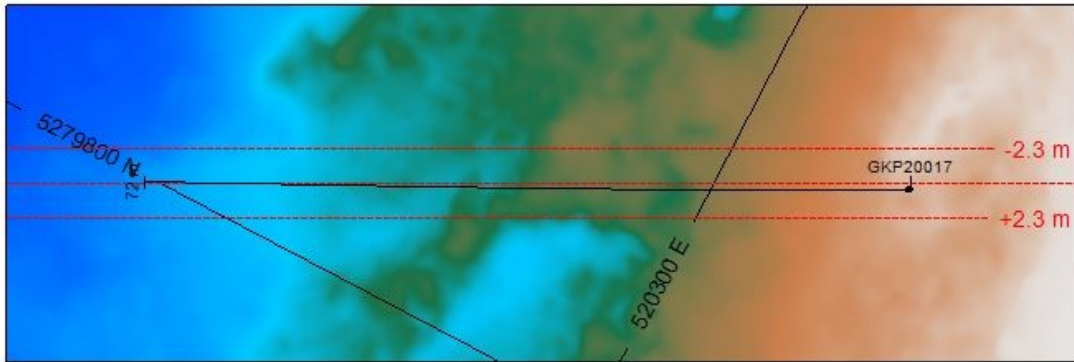

HOLES PLOTTED

TOTAL 1

GKP20017

TOPOGRAPHY

— GKP_topo.GRD

NUMBER BANDS	L/R	PATTERN	RANGE
Co (ppm)	L		100 to 1000

ROCK CODES	PAT	LABEL
Lithology		Overburden
		Siltstone
		Mafic Volcanic
		Shear
		Sandstone
		Mafic Tuff

ASSAYS	L/R	TEXT	RANGE
Ag (ppm)	R	-----	Min 3
Co (ppm)	L	-----	Min 500

SECTION SPECS:

REF. PT. E, N	520290 m	5279812 m
EXTENTS	72.27 m	59.91 m
SECTION TOP, BOT	413.9 m	354 m
TOLERANCE +/-	2.33 m	

SCALE 1 : 550

(m)

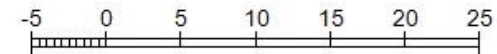

NAD83(2011) UTM Zone 17N

AZIMUTH = 62.2°

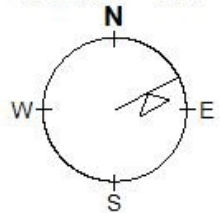

Battery Mineral Resources Corp.

Gowganda - Kilpatrick

GKP20-017

Azimuth: 241.91 Dip: -44.55

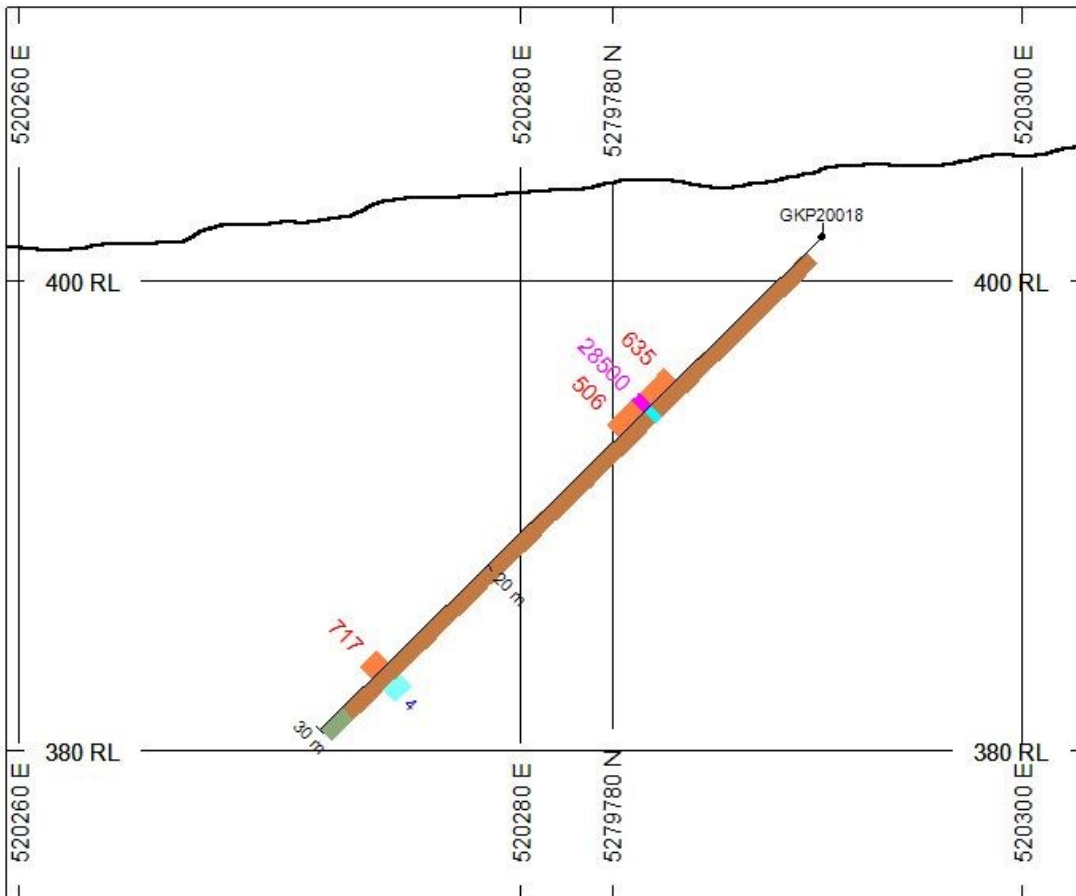
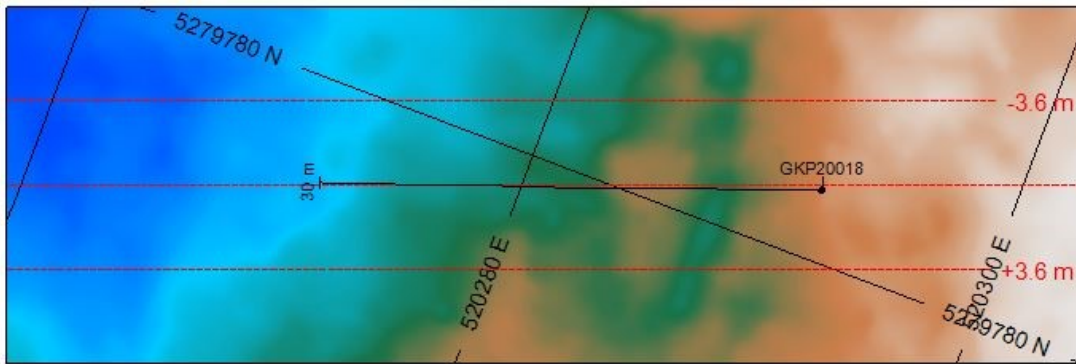

HOLES PLOTTED

TOTAL 1

GKP20018

TOPOGRAPHY

— GKP_topo.GRD

NUMBER BANDS	L/R	PATTERN	RANGE
Ag (ppm)	R		3 to 10

NUMBER BANDS	L/R	PATTERN	RANGE
Co (ppm)	L		100 to 1000 10000 to 50000

ROCK CODES	PAT	LABEL
Lithology		Overburden
		Siltstone
		Mafic/Volcanic
		Cobalt Zone

ASSAYS	L/R	TEXT	RANGE
Ag (ppm)	R	-----	Min 3
Co (ppm)	L	-----	Min 500

SECTION SPECS:

REF. PT. E, N	520281 m	5279779 m
EXTENTS	45.99 m	38.13 m
SECTION TOP, BOT	411.7 m	373.6 m
TOLERANCE +/-	3.58 m	

SCALE 1 : 350

(m)



NAD83(2011) UTM Zone 17N

AZIMUTH = 69.3°

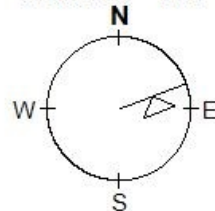

Battery Mineral Resources Corp.

Gowganda - Kilpatrick

GKP20-018

Azimuth: 250.63 Dip: -44.57