

We are committed to providing [accessible customer service](#).

If you need accessible formats or communications supports, please [contact us](#).

Nous tenons à améliorer [l'accessibilité des services à la clientèle](#).

Si vous avez besoin de formats accessibles ou d'aide à la communication, veuillez [nous contacter](#).

WORK REPORT
OF
GRASS ROOTS PROSPECTING PROGRAM
HARRINGTON PROPERTY
PONTIAC TOWNSHIP
LARDER LAKE MINING DIVISION, ONTARIO

BY: M. HARRINGTON, FEBRUARY 5, 2022

INTRODUCTION: A Two-day grass roots prospecting / sampling program was conducted from November 10-11 on the Pontiac Township Property which is currently held by prospector M. Harrington (Lic.K22526). The work focused on one specific area described in Geological Report 125 by L.S. Jensen- "Geology of Pontiac and Ossian Townships" (1975). An old pit mentioned in Report 125 south of Clarice Lake was located and sampled.

ACCESS: The property was accessed north from the village of Virginiatown-Kearns on Highway 66 via the drivable Labyrinth Lake Road for 22km. The narrow Clarice Lake Road was then driven for approximately 1.8km after being brushed out. A canoe was then carried for the last 300m to the western shore of the lake for the 1600m canoe trip to a landing site 400m west of the old Pit. This area is currently difficult to access and was only accessible by float plane at the time of Jensen's work in the seventies.

WORK HISTORY: The property has been held by M. Harrington since April 2020 and has seen only limited grassroots exploration. The old pit sampled on claim 584728 is of unknown age.

WORK PERFORMED:

Nov. 10: M. Harrington and Jackson Harrington brushed out a very narrow Clarice Lake access road to drive a truck as close as we could to the lake with the canoe. The last 300m of road was not drivable with clay gumbo soil and ATV ruts.

Nov. 11: M. Harrington and Jackson Harrington canoed across Clarice Lake, located the old pit then sampled it. Six samples were taken from the Pit area and were assayed at Swastika Labs Ltd. for gold, silver and copper. Please see attached sample sketch and the assay certificate attached to this report.



Photos: Clarice Lake, Old Pit, Pillowed lava near pit

SAMPLE LOCATION (UTM NAD83) / DESCRIPTIONS

S029614	609521E	5353987N	Volcanics 1%py
S029615	609522E	5353987N	Volcanics 1%py
S029616	609526E	5353994N	Volcanics 1%py, muck pile
S029617	609528E	5353990N	Volcanics 1%py, muck pile
S029618	609481E	5354038N	Rusty volcanics 2%py, blasted area
S029619	609482E	5354040N	Rusty volcanics 2%py, blasted area

RESULTS/RECOMMENDATIONS:

The samples returned low values when assayed for gold, silver and copper. More time should be spent conducting a prospecting traverse of the whole property with a focus on examining the intrusive contact near the north boundary of claim 584726.

REFERENCES:

MLAS, Department of Mines Map 2296 - Pontiac and Ossian Townships.

COST BREAKDOWN TABLE

Category	Date	Payee	Description	Amount
Establishing property access	Nov. 10, 2021	M. Harrington, J. Harrington	Brush out old Clarice Lake access road	1000
			Subtotal	1000
Prospecting	Nov.11, 2021	M. Harrington, J. Harrington	prospecting	1000
			Subtotal	1000
Transport	Nov. 10-11, 2021	M. Harrington J. Harrington	120km/day x 2 days@.50/km	120
			Subtotal	120
SWASTIKA LAB	Feb. 1, 2022	M. Harrington	assays	298
			Subtotal	298
Report	Feb.13, 2022	M. Harrington	Write report	500
			Subtotal	500
			Total Cost	2918

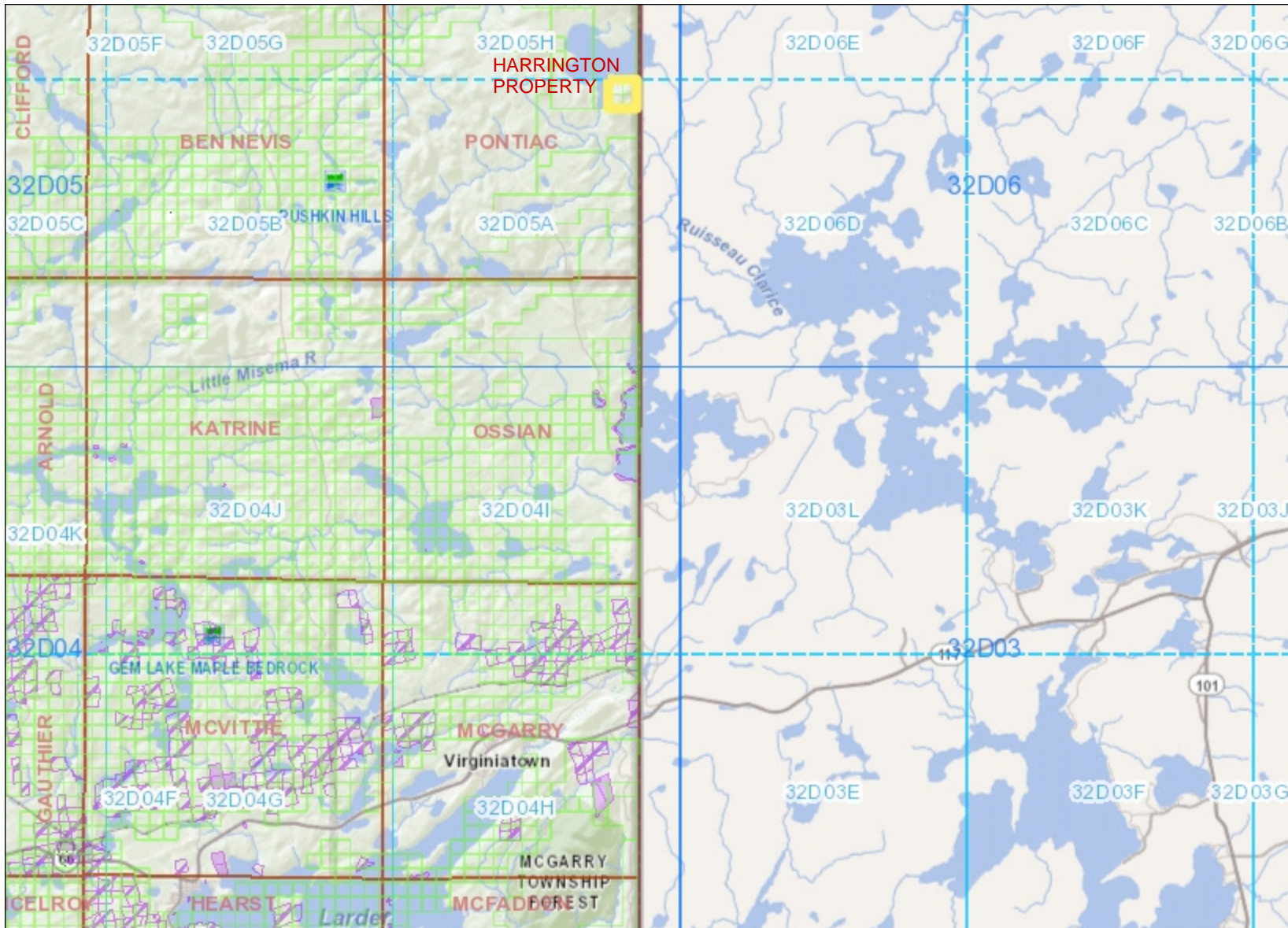

Legend

- Provincial Grid Cell**
 - Available
 - Pending
 - Unavailable
- Mining Claim**
 - Mining Claim
 - Boundary Claim
- Alienation**
 - Withdrawal
 - Notice
- NDM Administrative Boundaries**
 - NDM Townships and Areas
 - Geographic Lot Fabric
 - UTM Grid 1K
 - UTM Grid 10K
 - Mining Division
 - Mineral Exploration and Development Region
 - CLUPA Protected Area - Far North
 - Resident Geologist District
 - Federal Land Other
 - Native Reserves
- AMIS Sites**
 - AMIS Sites
 - AMIS Features
 - Drill Hole
 - Mineral Occurrences
- MLAS Mining History**
 - Withdrawal - History
 - Notice - History
 - Mining Claim - History
 - Mining Land Tenure - History
 - Legacy Claim
- Provincial Grid**
 - Provincial Grid 250K
 - Provincial Grid 50K
 - Provincial Grid Group
- Land Tenure**
 - Surface Rights
 - Mining Rights
 - Mining and Surface Rights
 - Order-in-Council

Those wishing to register mining claims should consult with the Provincial Mining Recorders' Office of the Northern Development and Mines (NDM) for additional information on the status of the lands shown hereon. This map is not intended for navigational, survey, or land title determination purposes as the information shown on this map is compiled from various sources. Completeness and accuracy are not guaranteed. Additional information may also be obtained through the local Land Titles or Registry Office, or the Natural Resources and Forestry. The information shown is derived from digital data available in the Provincial Mining Recorders' Office at the time of downloading from the Northern Development and Mines (NDM) web site.



Projection: Web Mercator



Imagery Copyright Notices: Ontario Ministry of Northern Development, Mines, Natural Resources and Forestry; NASA Landsat Program; First Base Solutions Inc.; Aéro-Photo (1961) Inc.; DigitalGlobe Inc.; U.S. Geological Survey.
© Queen's Printer for Ontario, 2022



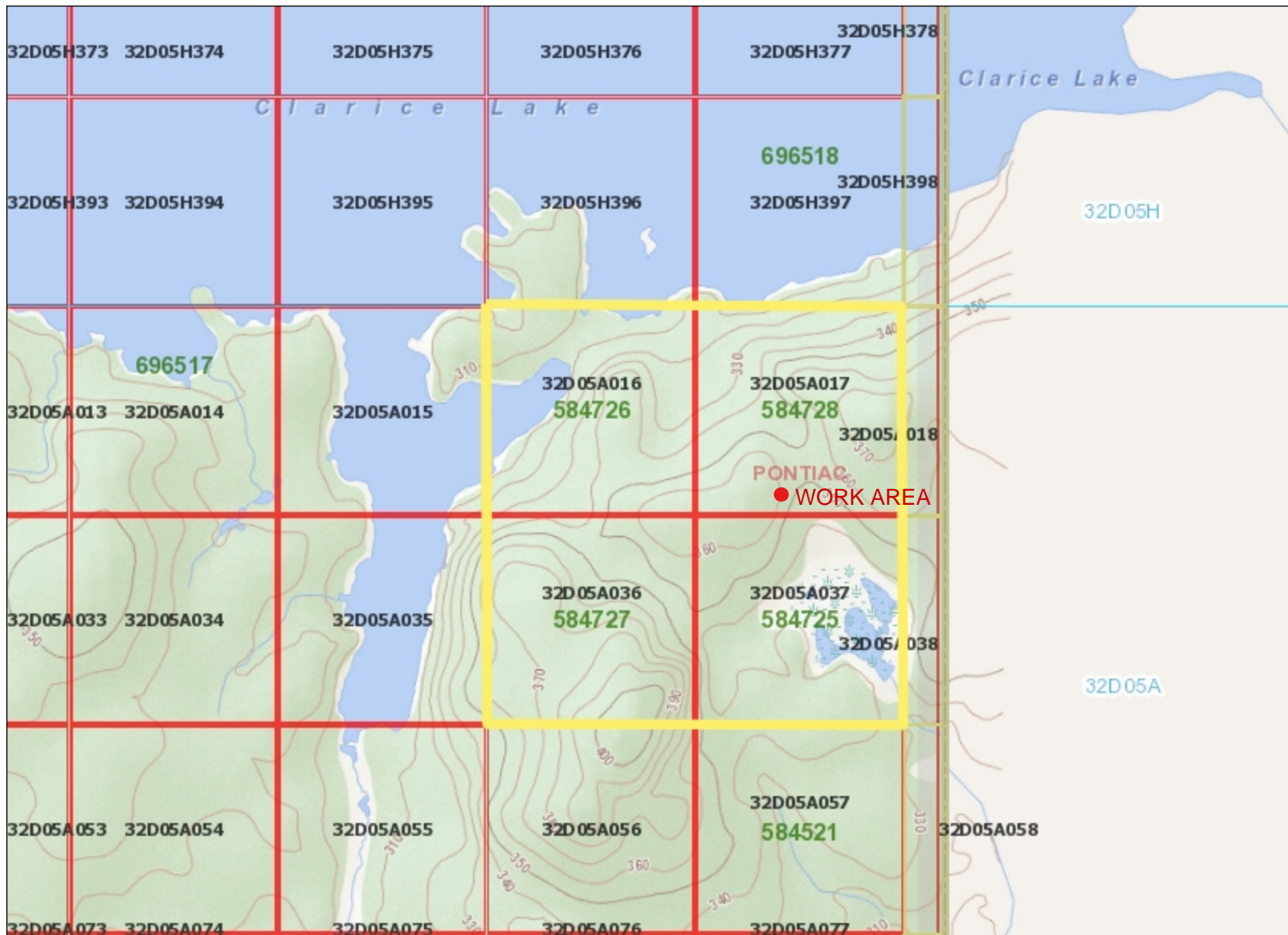

Legend

- Provincial Grid Cell**
 - Available
 - Pending
 - Unavailable
- Mining Claim**
 - Mining Claim
 - Boundary Claim
- Alienation**
 - Withdrawal
 - Notice
- NDM Administrative Boundaries**
 - NDM Townships and Areas
 - Geographic Lot Fabric
 - UTM Grid 1K
 - UTM Grid 10K
 - Mining Division
 - Mineral Exploration and Development Region
 - CLUPA Protected Area - Far North
 - Resident Geologist District
 - Federal Land Other
 - Native Reserves
- AMIS Sites**
 - AMIS Sites
 - AMIS Features
 - Drill Hole
 - Mineral Occurrences
- MLAS Mining History**
 - Withdrawal - History
 - Notice - History
 - Mining Claim - History
 - Mining Land Tenure - History
 - Legacy Claim
- Provincial Grid**
 - Provincial Grid 250K
 - Provincial Grid 50K
 - Provincial Grid Group
- Land Tenure**
 - Surface Rights
 - Mining Rights
 - Mining and Surface Rights
 - Order-in-Council

Those wishing to register mining claims should consult with the Provincial Mining Recorders' Office of the Northern Development and Mines (NDM) for additional information on the status of the lands shown hereon. This map is not intended for navigational, survey, or land title determination purposes as the information shown on this map is compiled from various sources. Completeness and accuracy are not guaranteed. Additional information may also be obtained through the local Land Titles or Registry Office, or the Natural Resources and Forestry. The information shown is derived from digital data available in the Provincial Mining Recorders' Office at the time of downloading from the Northern Development and Mines (NDM) web site.

0 0.68 km

Projection: Web Mercator



Imagery Copyright Notices: Ontario Ministry of Northern Development, Mines, Natural Resources and Forestry; NASA Landsat Program; First Base Solutions Inc.; Aéro-Photo (1961) Inc.; DigitalGlobe Inc.; U.S. Geological Survey.
© Queen's Printer for Ontario, 2022



HARRINGTON PROPERTY - PONTIAC TOWNSHIP. SAMPLE LOCATION SKETCH



MINING CLAIM 584728



SCALE: 1:300
DATUM: NAD83 UTM ZONE 17N
FIELD DATE: NOV. 11. 2021

SAMPLE	NORTHING	EASTING	DESCRIPTION
S029614	5353987	609521	Volc. 1%py
S029615	5353987	609522	Volc. 1%py
S029616	5353994	609526	Volc.muck pile 1%py
S029617	5353990	609526	Volc.muck pile 1%py
S029618	5354038	609526	Rusty Volc.blast area 2%py
S029619	5354040	609526	Rusty Volc.blast area 2%py



Established 1928

Swastika Laboratories Ltd

Assaying - Consulting - Representation

Page 1 of 1

Assay Certificate

Certificate Number: 22-350

Company: **Marty Harrington**

Project:

Report Date: 28-Jan-22

Attn: **Martin Harrington**

We hereby certify the following Assay of 6 rock/grab samples submitted 25-Jan-22 by Martin Harrington

Sample Number	Au	Au Chk	Ag	Cu
	FA-AAS g/Mt	FA-AAS g/Mt	AR-AAS ppm	AR-AAS ppm
Blank Value	< 0.01			
OREAS 235	1.61			
5029614	< 0.01		< 0.2	135
5029615	< 0.01		< 0.2	123
5029616	< 0.01		< 0.2	123
5029617	< 0.01		0.4	254
5029618	< 0.01		< 0.2	82
5029619	< 0.01	< 0.01	< 0.2	79
SU-1b			6.2	

Certified by

Valid Abu Ammar