

We are committed to providing [accessible customer service](#).

If you need accessible formats or communications supports, please [contact us](#).

Nous tenons à améliorer [l'accessibilité des services à la clientèle](#).

Si vous avez besoin de formats accessibles ou d'aide à la communication, veuillez [nous contacter](#).

Prospecting Report
on the
Montrose-Midlothian Claims
Matachewan Area, Ontario

Claims 612997 612998 612999 613000
Montrose and Midlothian Townships
Larder Lake Mining Division

Work conducted from
September 05, 2021 to September 07, 2021

By; Douglas Lalonde

Timmins, Ontario, March 14, 2022

Introduction

A prospecting program was conducted by the claim holder, Douglas Lalonde and helpers on four claims in Montrose and Midlothian Townships, from September 05 to September 07, 2021.

Claims, 612997, 612998, 612999, 613000.

Nine east-west flag lines were established in conjunction with locating outcrops and collecting samples.

Summary

Outcrops were scarce and encountered only in the west claim and in the southeast claim.

All outcrops appear to be a conglomerate type of rock. There was no economic mineralisation observed in the outcrops.

A total of five samples were collected. After reviewing the samples it was determined that none were worth sending to the lab for assays.

Conclusion and Recommendations

Since no mineralisation was found no further prospecting work is recommended on these four claims. Possibly only a geophysics program could uncover some potential of buried mineralised targets.

Map Changed. Center latitude: 47.9161 degrees North. Center longitude: 81.0241 degrees West. Visible Features: 20 features visible on Mining Lease. 4 features visible on Provincial Grid Cell. Ministry of Northern Development, Mines, Natural Resources and Forestry

| | | | | | | | | | | | | |
|-----------|--------------|-----------|-----------|-----------|-----------|-----------|-----------|-----------|-----------|-----------|-----------|-----------|
| 596010 | I want to... | MONTRIESE | 41P14I332 | 41P14I333 | 41P14I334 | 41P14I335 | 41P14I336 | 41P14I337 | 41P14I338 | 41P14I339 | 41P14I340 | |
| | | | 512936 | 610537 | 612900 | 0498563 | 5308614 | | | | Tools | |
| | 596012 | | | | | | | | | | | |
| 581382 | 41P14I350 | 41P14I351 | 41P14I352 | 41P14I353 | 41P14I354 | 41P14I355 | 41P14I356 | | | | | |
| 596029 | 41P14I349 | 581374 | 581377 | 579336 | 581380 | 513000 | 579392 | 570979 | 570980 | 570978 | 41P14I359 | 41P14I360 |
| | | | | | | | | | 41P14I357 | 41P14I358 | | |
| 41P14I369 | 41P14I370 | 41P14I371 | 41P14I372 | 41P14I373 | 41P14I374 | 41P14I375 | 41P14I376 | 41P14I377 | 41P14I378 | 41P14I379 | 41P14I380 | |
| 596032 | 581381 | 579339 | 581376 | 579337 | 581379 | 573088 | 701241 | 570977 | 570981 | 570982 | 579366 | 579370 |
| 41P14I389 | 41P14I390 | 41P14I391 | 41P14I392 | 41P14I393 | 41P14I394 | 41P14I395 | 41P14I396 | 41P14I397 | 41P14I398 | 41P14I399 | 41P14I400 | |
| 596033 | 581384 | 579338 | 581383 | 581385 | 581378 | 573089 | 701240 | 569209 | 552848 | 552838 | 579365 | |
| 41P14H009 | 41P14H010 | 41P14H011 | 41P14H012 | 41P14H013 | 41P14H014 | 41P14H015 | 41P14H016 | 41P14H017 | 41P14H018 | 41P14H019 | 41P14H020 | |
| 557275 | 177235 | 158604 | 579340 | 579341 | 581375 | 569267 | 701239 | 569268 | 552844 | 552843 | 579357 | 579364 |
| 41P14H029 | 41P14H030 | 41P14H031 | 41P14H032 | 41P14H033 | 41P14H034 | 41P14H035 | 41P14H036 | 41P14H037 | 41P14H038 | 41P14H039 | 41P14H040 | |
| 291266 | 168427 | 211104 | | | 569264 | 569265 | 569266 | 552846 | 552847 | 552849 | 549442 | |
| 41P14H049 | 41P14H050 | 41P14H051 | 41P14H052 | 41P14H053 | 41P14H054 | 41P14H055 | 41P14H056 | 41P14H057 | 41P14H058 | 41P14H059 | 41P14H060 | |
| 557280 | 596900 | | 311227 | 113087 | 570975 | 570971 | 570973 | 552842 | 552841 | 549444 | 549441 | |
| 41P14H069 | 41P14H070 | 41P14H071 | 41P14H072 | 41P14H073 | 41P14H074 | 41P14H075 | 41P14H076 | 41P14H077 | 41P14H078 | 41P14H079 | 41P14H080 | |
| 595972 | | | 323935 | 255176 | 570974 | 570976 | 570972 | 552845 | 552840 | 549445 | 549438 | |

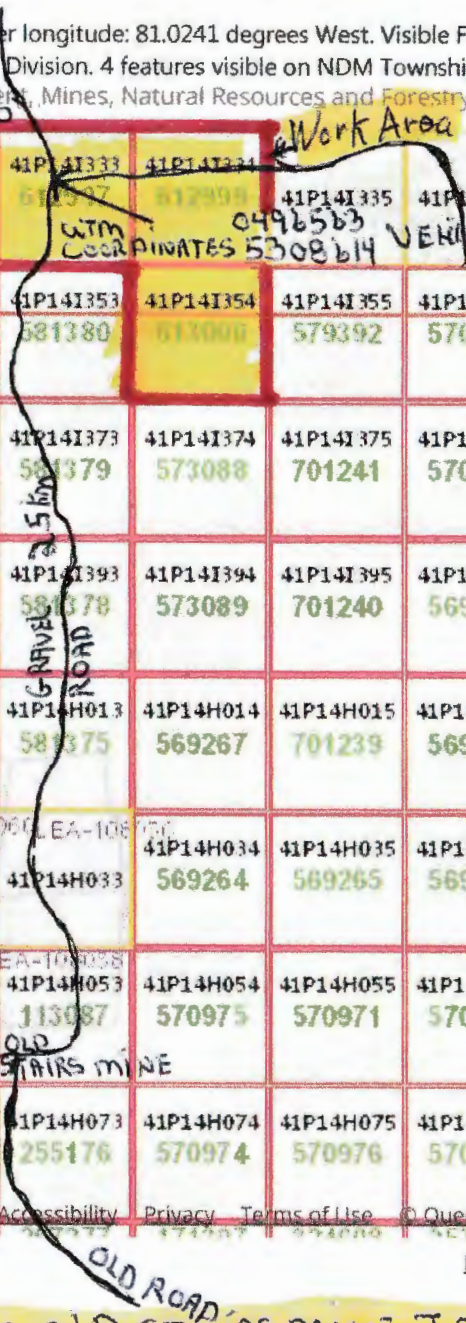

DISTANCE FROM OLD STAIRS MINE TO WORK LOCATION 2.5 km

430km Round Trip

Ontario LTD.
w Staking Just Done.

Sept 20th
Work
Area
4-Claims

612998 612997 612999
613000

Lalonde Property
New

596013
TRUCKS
DRILL
CAMP BE
LAKE
Salo
2 Ont. Ltd.

LEA-108059 LEA-108060 LEA-10805
Showing 111104 51937
LEA-10805
LEA-108061 LEA-108063 LEA-108041 LEA-108058
Old Road 111227 113032
Stains Mine
LEA-108062 LEA-108064 LEA-108042
LEA-108065 LEA-108066 LEA-10806
Old Road

David Larake Owner Now
Was the Old Moneta Property Group

LEA-107466

LEA-107465



Scale 1:10:00

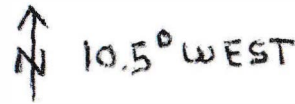

Map Changed. Center latitude: 47.9161 degrees North. Center longitude: 81.0241 degrees West. Visible Features: 267 features visible on Alienation, 301 features visible on Mining Plan, 16 features visible on Mining Licence of Occupation, 255 features visible on Mining Lease, 1069 features visible on Non-Mining Land Tenure, 120 features visible on Provincial Grid Group, 12 features visible on Provincial Grid 50K, 2 features visible on Mining Division, 113 features visible on NDM

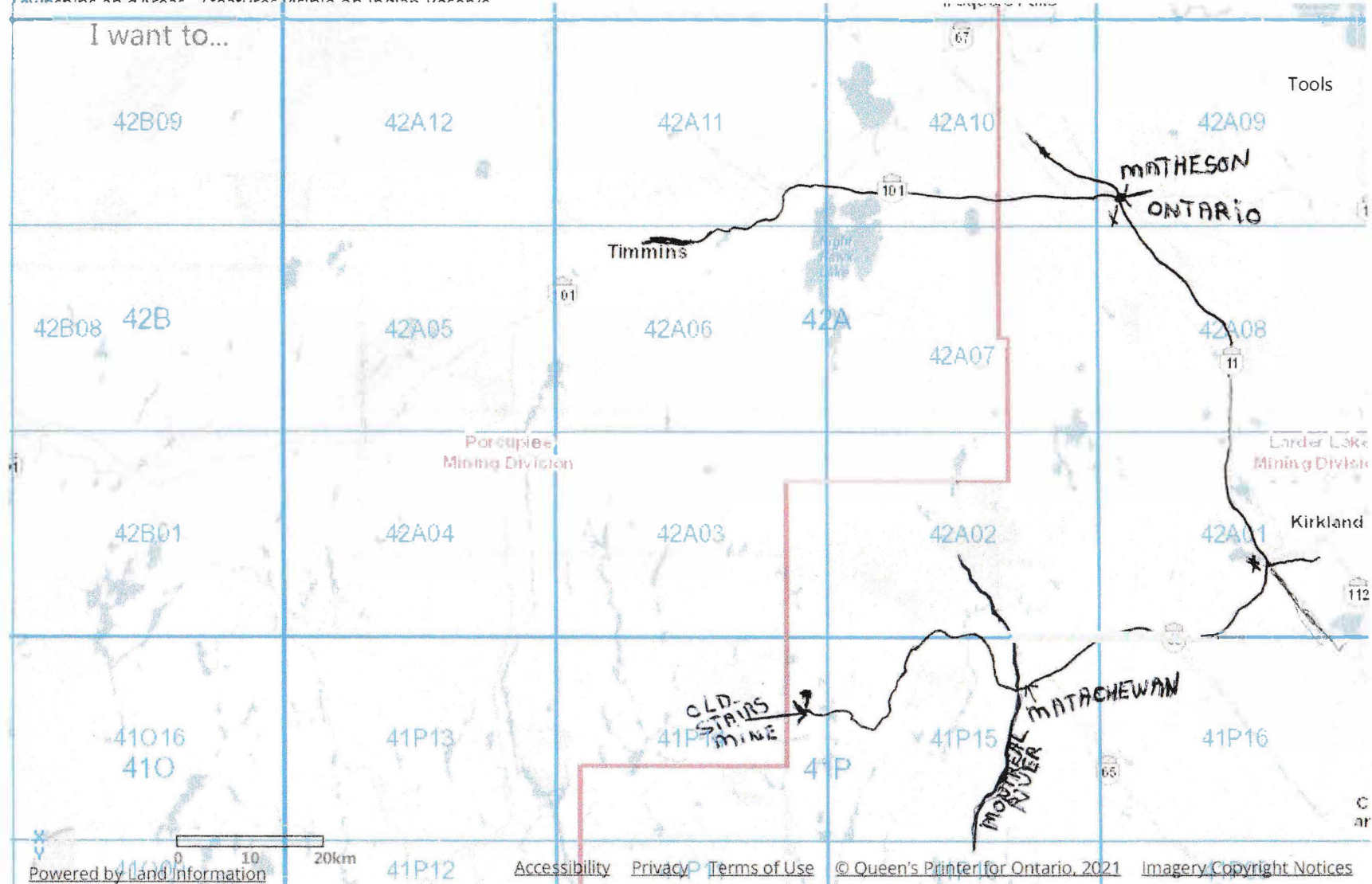

DISTANCE FROM TIMMINS TO OLD STAIRS MINE 215 KILOMETERS

<https://www.lioapplications.lrc.gov.on.ca/MLAS/Index.html?viewer=MLAS.MLAS&locale=en-CA> 430 KM Round Trip per Day 2/8/2022



Lil
↑

Doug

Douglas Lalonde & Lil Allaire Trucks

Scale 1:50:00

N 10.5° WEST

Map Changed. Center latitude: 47.9291 degrees North. Center longitude: 81.0426 degrees West. Visible Features: 1 features visible on Provincial Grid Group, 1 features visible on Division, 2 features visible on NDM Townships and Areas, 24 features visible on Provincial Grid Cell.

Ministry of Northern Development, Mines, Natural Resources and Forestry

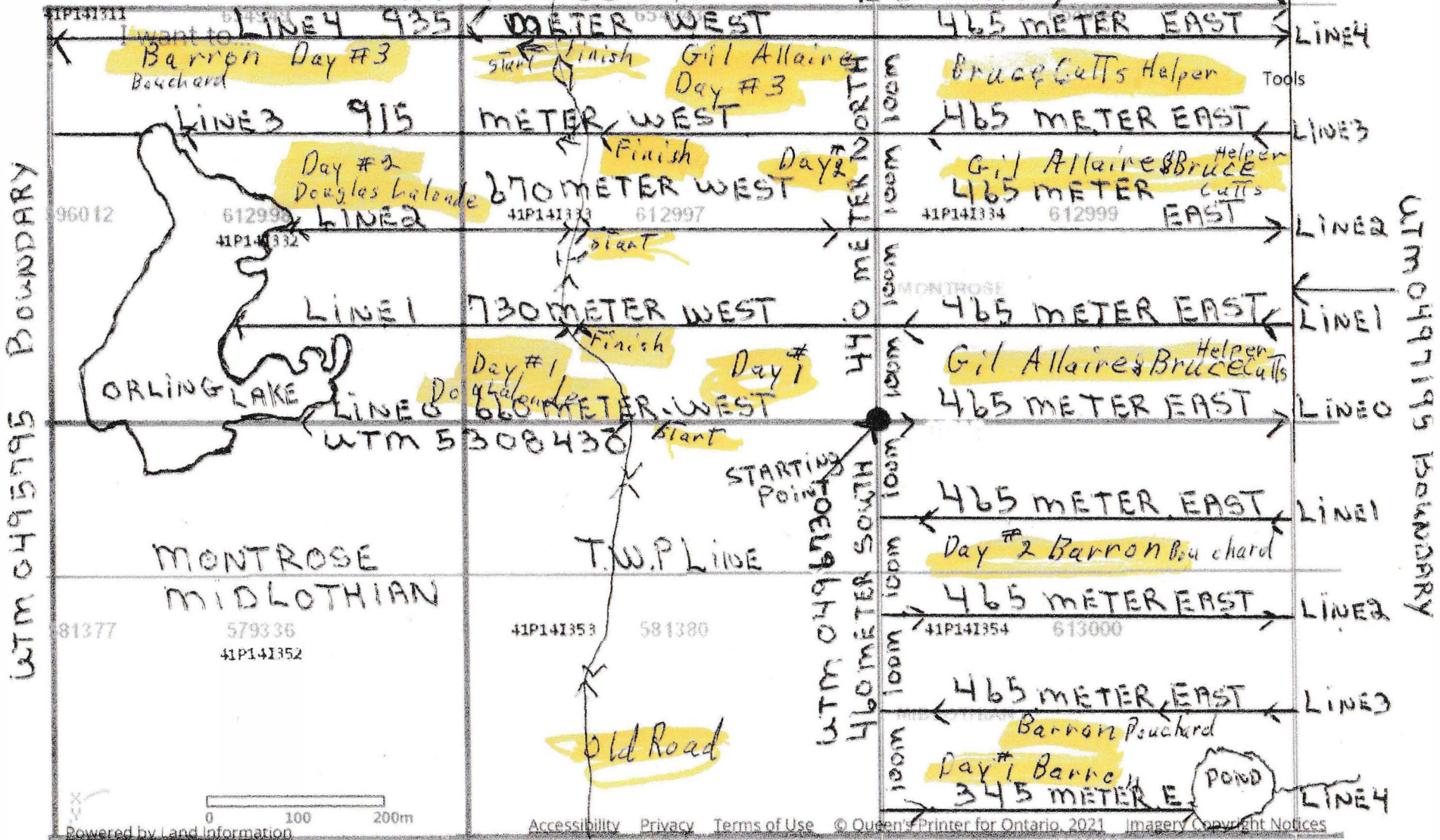

UTM 5307970 BOUNDARY

Prospecting flag lines

Loading mlas_op map data...

MLAS Map Viewer

Ministry of Northern Development, Mines, Natural Resources and Forestry

français

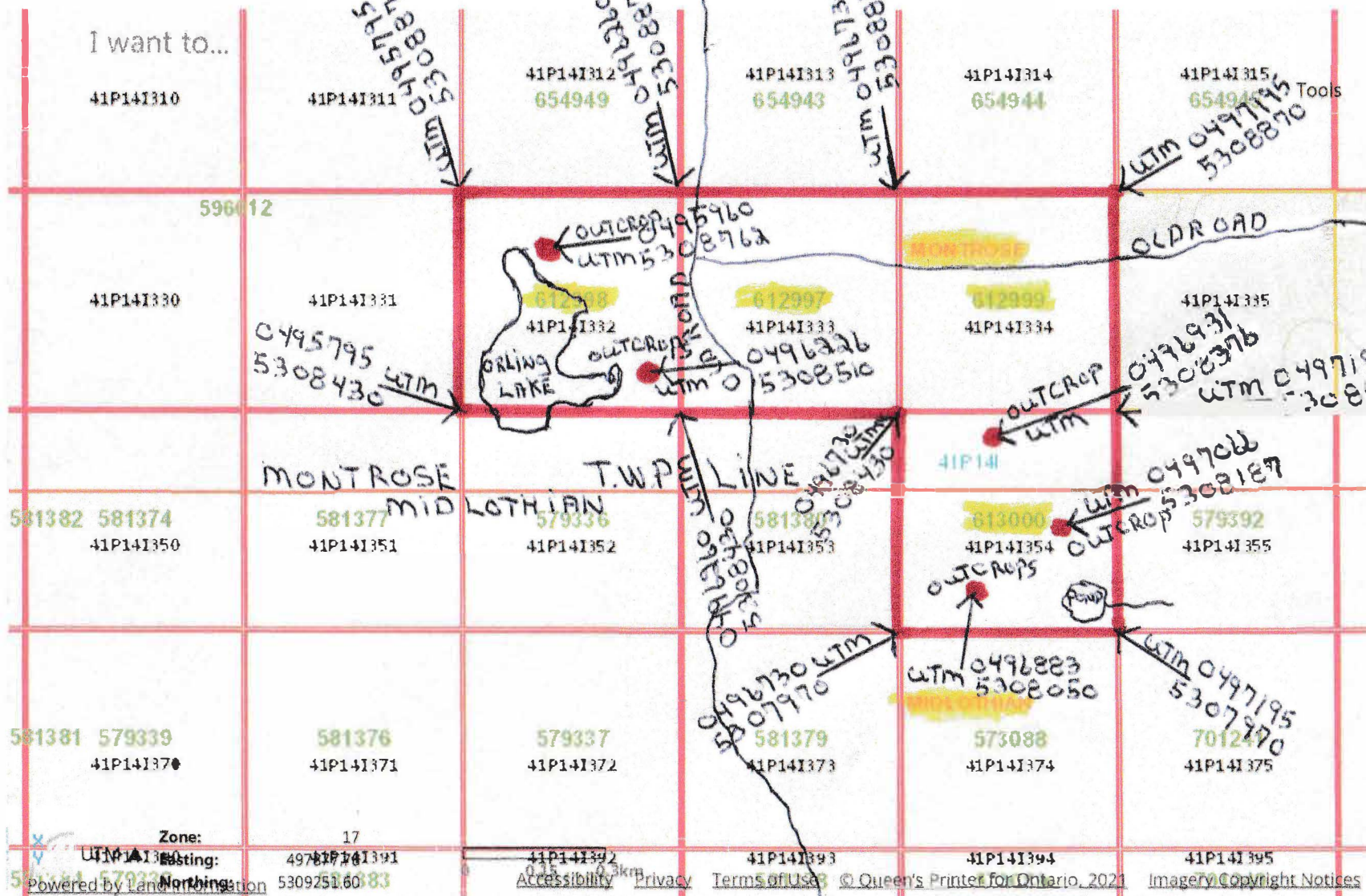

Zone: 17
 UTM 17N
 Easting: 497827.41341
 Northing: 5309251.6083
 Accessibility Privacy Terms of Use © Queen's Printer for Ontario, 2021 Imagery Copyright Notices
 Provincial Recording Office NDM - contact 1-888-415-9845

HALLIDAY TOWNSHIP

DISTRICT OF SUDBURY

Scale 1 inch to 1/4 mile

N.T.S. Reference 41P/15
G.S.C. Aeromagnetic Map 286G

LEGEND FOR HALLIDAY AND MIDLOTHIAN TOWNSHIPS

CENOZOIC
RECENT AND PLEISTOCENE
Glacial drift, gravel, sand and silt
UNCONFORMITY

PRECAMBRIAN

PROTEROZOIC

LATE MAFIC INTRUSIVE ROCKS

9 Quartz diabase
INTRUSIVE CONTACT

HURONIAN

8 Undifferentiated
8a Conglomerate
8b Quartzite and greywacke
8c Slate
UNCONFORMITY

ARCHEAN

MAFIC INTRUSIVE ROCKS (MATACHEWAN)

7 Diabase

FELSIC INTRUSIVE ROCKS

6a Medium-grained granitic dikes
6b Fine-grained porphyry
INTRUSIVE CONTACT

MAFIC INTRUSIVE ROCKS

5 Undifferentiated
5a Gabbro
5b Peridotite, pyroxenite, dunite
5c Serpentinized ultrabasic rocks
INTRUSIVE CONTACT

METASEDIMENTS

4 Undifferentiated
4a Arkose
4b Greywacke
4c Argillite
4d Conglomerate
4e Sericitized sedimentary rocks
4f Pyroclastic sedimentary rocks

FELSIC METAVOLCANICS **

3 Undifferentiated
3a Rhyolite
3b Pillowed rhyolite
3c Amygdaloidal rhyolite
3d Rhyolite breccia and agglomerate
3e Porphyritic rhyolite
3f Massive fine-grained rhyolitic tuff
3g Sericite schist

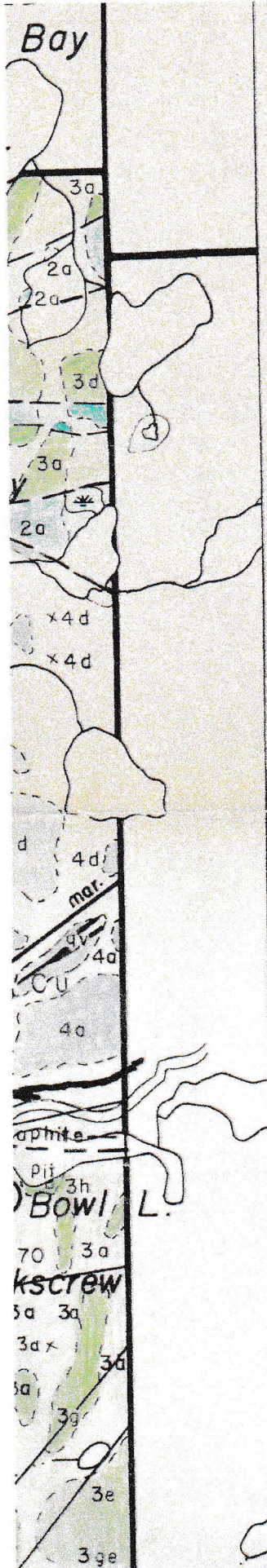

PR
MINISTR
DEVELOP
RESIDE

Scale 1:50:00



10.5° WEST

Map Changed. Center latitude: 47.9291 degrees North. Center longitude: 81.0426 degrees West. Visible Features: 1 features visible on Provincial Grid Group, 1 features visible on 1g Division, 2 features visible on NDM Townships and Areas, 24 features visible on Provincial Grid Cell.

Ministry of Northern Development, Mines, Natural Resources and Forestry

français

UTM 5308870

BOUNDARY

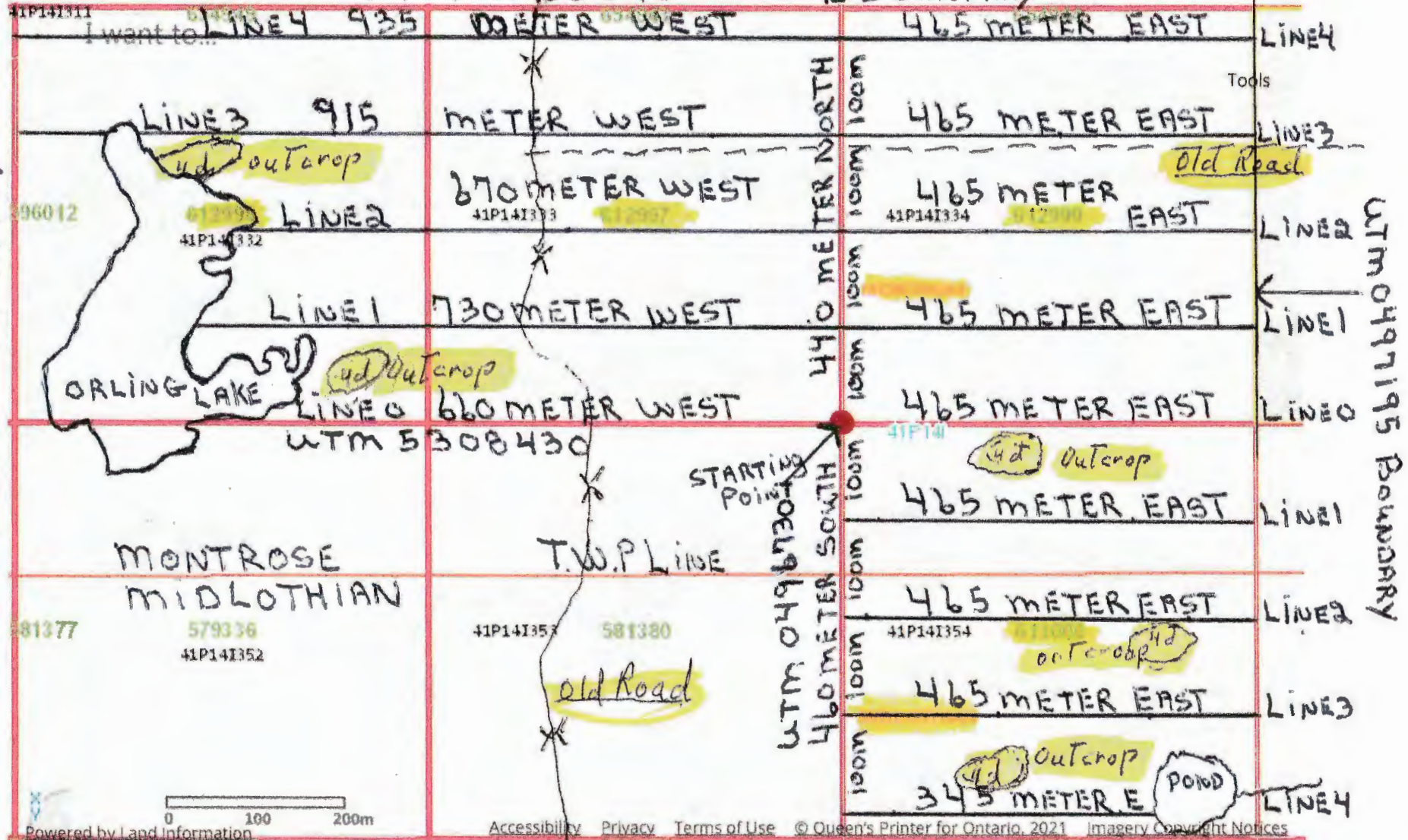

Powered by Land Information Ontario Accessibility Privacy Terms of Use © Queen's Printer for Ontario, 2021 Imagery Copyright Notices

UTM 5307970 BOUNDARY

Provincial Recording Office NDM - contact 1-888-415-9845

Map with Outcrops showing 4d Conglomerate.

Sept 5/2021 Day #1 on Claim # 613000 Barron
Middlethian Prop. Bouchard #300.
Worked doing flag lines and prospecting per day
Line #1 & 2 Outcrop found near line #2 Took
sample to look at later. outcrop was Conglomerate.
UTM 0497066 - 5368187 → #

Sept 6/2021 Day #2 Claim 613000 Barron
Bouchard #300.
Work doing flag lines and prospecting per day
Line #3 & 4 Outcrop located near line #4 per day
The outcrop was conglomerate type rock, sample
to look at later. UTM 0496883 - 5308050 Outcrop location

Sept 7/2021 Day #3 Claim # 612998 Barron Bouchard
Worked doing flag line and prospecting on line #4 West
No outcrop found. #300.
3 Day. Total Cost \$900.00 per day

Sept 5/2021 Day #1 Claim # 612998 Douglas Lalonde #300.
Worked doing flag lines and prospecting. One outcrop
found between Line 0 & Line #1. Outcrop was conglomerate
Took sample to look at later. Outcrop UTM 0496226
location 5308510

Sept 6/2021 Day #2 Claim # 612998 Douglas Lalonde #300.
Flag line #2 & 3 West of Road Found outcrop near line #3
close to Orling Lake UTM 0496960 - 5308762 Took
sample to look at later. Sample Conglomerate Rocks.
Douglas Lalonde was on property #300.

Sept 7/2021 Day #3 Douglas Lalonde was on property #300.
if need. spend time looking over 5 samples to see if
they need to go to the lab for assay. No good samples
for the lab to assay.
3 Day Total \$900.00

Sept 5/2021 Day #1 Claim #612997 & 612999 Middleton Prop.
Worked doing flag lines and prospecting the lines.
Line 0 & Line #1 east Gil Allaire & Bruce Cutts Helper
\$300. per day @ \$300. per day
Found outcrop near line #0 outcrop was conglomerate
rock type. Sample was taken to look at after. No
outcrop found near Line #1 East. Outcrop location
UTM 496931 & 5308376

Sept 6/2021 Day #2 Claim 612997 & 612999
Work doing flag lines and prospecting on Lines 2 & 3
Line #2 no outcrop found. Line #3 followed East.
a old part gravel ^{with} road running East to West.
There was no outcrops found along line #3 East.
Gil Allaire & Bruce Cutts Helper
\$300. per day @ \$300. per day

Sept 7/2021 Day #3 Claim #612997, 612999
Flag line and prospecting no outcrop was found
on line #4 East. Gil Allaire Bruce Cutts
\$300. per day @ \$300. per day
The North South Road was always used for
starting each line for prospecting and flagging
lines going east of Road and west of road.

Gil Allaire Total \$900.
Bruce Cutts Total \$900.
Total 2 Men \$1800.00

Total Working Days in Midlothian Twp
Doing Flag Line & Prospecting for outcrops

Douglas Lalonde Worked 3 days
at \$300. per day

Total \$900.

Barron Bouchard worked 3 days
at \$300. per day

Total \$900.

Hil Allaire worked 3 days
at \$300. per day

Total \$900.

Bruce Cutts Helper Worked 3 days
at \$300. per day

Total \$900.

\$ 3600. ⁰⁰

Total Wages

Travel From Timmins to Job Site from Timmins
To Midlothian Twp. west of Matachewan Ont.

Travel 3 Days 2 Trucks used each Day.

430 KM per day travel x 2 trucks 860 KM

3 Days \times 3 days
Total 2580 KM

at .50[#] per KM

$\times .50^{\#}$
1,290.00

For use of trucks & Gas

Cost of Food per day
30.00 each man per day
4 Men Total

120. per day 4 men
 \times 3 days worked
360.00 For Food & drinks
on the job.

Making Maps and doing
up Work reports 2 Men
2 days each Douglas Lalonde
2 days each Gil Allaire
at #300.00 per day

600.
600.
Total # 1,200.