

We are committed to providing [accessible customer service](#).

If you need accessible formats or communications supports, please [contact us](#).

Nous tenons à améliorer [l'accessibilité des services à la clientèle](#).

Si vous avez besoin de formats accessibles ou d'aide à la communication, veuillez [nous contacter](#).



**WARRIOR GOLD**

EXPERIENCE • EXPLORATION • RESULTS

Technical Assessment Report  
on the 2020 and 2021 Drilling Programs

Goodfish Kirana Project

for Warrior Gold Inc.

Morrisette Township  
42A/01  
Larder Lake Mining Division  
Kirkland Lake, Ontario  
48.20°N, -80.00°W

Michael Kilbourne, P.Geol.  
January 15, 2022

## TABLE OF CONTENTS

<b>1.0 SUMMARY .....</b>	<b>3</b>
<b>2.0 INTRODUCTION.....</b>	<b>5</b>
<b>3.0 PROPERTY DESCRIPTION, LOCATION AND ACCESS .....</b>	<b>9</b>
<b>4.0 CLIMATE, PHYSIOGRAPHY, LOCAL RESOURCES AND INFRASTRUCUTRE .....</b>	<b>17</b>
<b>4.1 CLIMATE .....</b>	<b>17</b>
<b>4.2 PHYSIOGRAPHY .....</b>	<b>17</b>
<b>4.3 LOCAL RESOURCES AND INFRASTRUCTURE .....</b>	<b>17</b>
<b>5.0 REGIONAL GEOLOGY AND MINERALIZATION .....</b>	<b>18</b>
<b>5.1 REGIONAL GEOLOGY.....</b>	<b>18</b>
<b>5.2 REGIONAL MINERALIZATION .....</b>	<b>19</b>
<b>6.0 PROPERTY GEOLOGY AND MINERALIZTION .....</b>	<b>22</b>
<b>6.1 PROPERTY GEOLOGY .....</b>	<b>22</b>
<b>6.2 PROPERTY MINERALIZATION .....</b>	<b>25</b>
<b>7.0 HISTORY OF EXPLORATION .....</b>	<b>27</b>
<b>7.1 GOODFISH TREND HISTORY OF EXPLORATION .....</b>	<b>27</b>
<b>7.2 REGIONAL HISTORY OF EXPLORATION THAT INCORPORATED THE GOODFISH TREND .....</b>	<b>29</b>
<b>8.0 DEPOSIT TYPES .....</b>	<b>33</b>
<b>8.1 ARCHEAN OROGENIC GOLD DEPOSITS.....</b>	<b>33</b>
<b>9.0 DRILLING PROGRAMS 2020-2021.....</b>	<b>35</b>
<b>9.1 2020 DRILLING CAMPAIGN .....</b>	<b>35</b>
<b>9.1.2 Discussion of Results.....</b>	<b>38</b>
<b>9.2 2021 DRILLING CAMPAIGN .....</b>	<b>39</b>
<b>9.2.2 Discussion of Results.....</b>	<b>42</b>
<b>10.0 SAMPLE PREPARATION, ANALYSIS AND SECURITY .....</b>	<b>43</b>
<b>10.1 QAQC 2020 PROTOCOLS .....</b>	<b>43</b>
<b>10.2 QAQC 2021 PROTOCOLS.....</b>	<b>44</b>
<b>11.0 CONCLUSIONS AND RECOMMENDATIONS.....</b>	<b>46</b>
<b>12.0 REFERENCES.....</b>	<b>47</b>
<b>13.0 STATEMENT OF QUALIFICATIONS.....</b>	<b>50</b>

## LIST OF FIGURES

<i>Figure 2.1</i> 2020 drill hole collar lot plan map. ....	6
<i>Figure 2.2</i> 2020 drill hole collar patent plan map.....	6
<i>Figure 2.3</i> 2021 drill hole collar and patent plan map.....	7
<i>Figure 3.1</i> Regional location map of the Goodfish-Kirana Property.....	9
<i>Figure 3.2</i> Claim fabric of the Goodfish-Kirana Property. Source MLAS.....	10
<i>Figure 5.1</i> Regional geology and structure of the Goodfish-Kirana Property. Source Bjorkman, 2019. 19	
<i>Figure 5.2</i> Simplified geological map of the central and southern Abitibi greenstone belt, highlighting the major faults and the distribution of gold deposits (modified after Poulsen et al., 2000; and Dubé and Gosselin, 2007) from Bleeker, 2015. ....	20
<i>Figure 5.3.</i> Gold mineralization of the Goodfish-Kirana Property and related structure. ....	21
<i>Figure 6.1</i> Geology of the Goodfish-Kirana Property.....	22
<i>Figure 6.1</i> Shafts and mineralized zones along the Goodfish Trend. ....	25
<i>Figure 8.1</i> Schematic cross-section through fault-bounded stratigraphy of the Kirkland Lake and Timmins gold camps (Bleeker, 2015). ....	34
<i>Figure 9.1</i> Plan map of the 2020 drilling program at the A-Zone, Goodfish-Kirana Property.....	36

## ASSESSMENT REPORT ON THE GOODFISH-KIRANA PROPERTY

<i>Figure 9.2. Longitudinal section of the A-Zone with 2020 drill hole pierce points.....</i>	<i>38</i>
<i>Figure 9.3 Plan map of the 2021 drilling program at the A-Zone, Goodfish-Kirana Property.....</i>	<i>40</i>
<i>Figure 9.4. Longitudinal section of the A-Zone with 2021 drill hole pierce points. ....</i>	<i>41</i>

### LIST OF TABLES

<i>Table 2.1 2020 drill hole collar patent and lot locations.....</i>	<i>5</i>
<i>Table 2.2 2021 drill hole collar patent and lot locations. ....</i>	<i>7</i>
<i>Table 2.3 2020 and 2021 drilling campaign meterage and samples taken per patent. ....</i>	<i>8</i>
<i>Table 1. Claim statistics of the Goodfish-Kirana Property registered to Champagne Resources now Warrior Gold. Source MLAS as of December 7, 2021.....</i>	<i>12</i>
<i>Table 9.1 2020 drilling program hole statistics. ....</i>	<i>35</i>
<i>Table 9.2 Drill hole composites of the 2020 A-Zone drilling campaign. ....</i>	<i>37</i>
<i>Table 9.3 Drill hole composites of the 2020 C-Zone drilling campaign.....</i>	<i>38</i>
<i>Table 9.4 2021 drilling program hole statistics.....</i>	<i>40</i>
<i>Table 9.5 Drill hole composites of the 2021 A-Zone drilling campaign. ....</i>	<i>41</i>
<i>Table 9.6 Drill hole composites of the 2021 C-Zone drilling campaign. ....</i>	<i>42</i>
<i>Table 10.1 Certified reference material (CRM) used during the 2020 drilling campaign. ....</i>	<i>44</i>
<i>Table 10.2 Certified reference material (CRM) used during the 2021 drilling campaign. ....</i>	<i>45</i>

### LIST OF APPENDICES

Appendix I: Diamond Drill Hole Strip Logs
Appendix II: Gold Assay Results
Appendix III: Cross Sections
Appendix IV: Certificate of Analyses

## **1.0 SUMMARY**

Warrior Gold Inc. completed two drilling campaigns at its Goodfish-Kirana Property located north of Kirkland Lake, Ontario between June 30, 2020, and January 29, 2021. These drilling programs consisted of:

- 1) Between June 30 and July 30 of 2020, Warrior Gold completed 9 diamond drill holes (GK20-026 to GK20-034) totaling 2,935 metres.
- 2) Between January 5 and January 29, 2021, Warrior Gold completed 13 diamond drill holes (GK21-035, GK21-035A, GK21-036, GK21-037, GK21-037A and GK21-038 to GK21-045) totaling 3,025.78 metres.

The objectives of the drill programs were to:

- 1) Investigate the depth and strike extensions of the A-Zone and the A-Zone Footwall.
- 2) Investigate the nature and significance of gold mineralization at the C Zone.

Highlights of the drilling include:

### **A-Zone**

- GK20-028 intersected 3.76 g/t Au over 1.0m starting at 219.0m downhole.
- GK20-044 intersected 1.20 g/t Au over 4.54m starting at 285.64m downhole.
- GK21-045 intersected 3.74 g/t Au over 6.8m starting at 184m downhole.

### **A-Zone Footwall**

- GK20-026 reported 8.40 g/t Au over 1.5m starting at 364.5m downhole.
- GK20-028 reported 6.78 g/t Au over 3.0m starting at 57m downhole.
- GK20-028 reported 4.07 g/t Au over 7.0m starting at 196m downhole.
- GK20-032 intersected 3.69 g/t Au over 2.3m starting at 221.7m downhole.
- GK20-036 intersected 3.85 g/t Au over 3.8m starting at 128.2m downhole.
- GK20-044 intersected 1.12 g/t Au over 7.5m starting at 271.0m downhole.

### **C-Zone**

- GK20-033 intersected 3.41 g/t Au over 2.0m starting at 101m downhole and 3.93 g/t Au over 3.0m starting at 152.5m downhole.
- GK21-041 intersected 6.68 g/t Au over 3.0m starting at 64m downhole.

The 2020 drilling campaign also intersected a wide low-grade interval in the footwall of the A-Zone in hole GK20-028 which reported 1.22 g/Au over 74m starting at 87m downhole. This interval included 2.65 g/t Au over 22.3m which also included 6.70 g/t Au over 7.4m and visible gold.

## ASSESSMENT REPORT ON THE GOODFISH-KIRANA PROPERTY

The drilling campaigns were deemed a success as the structure hosting the A-Zone was extended 300m in strike length for a total strike length of 650m and extended to a vertical depth of 325m below surface.

The Goodfish Kirana property is located 5 km north of the town of Kirkland Lake in Morrisette, Bernhardt, Teck and Lebel townships within the Larder Lake Mining Division. The Property is approximately 4,211 hectares in area. It consists of 162 single claims, 49 boundary claims and 28 patents. Following the 2021 drilling program, Warrior Gold increased its land holdings in the area with the acquisition of the KLV and KLC properties.

The Property is close to Kirkland Lake and 100 km east-southeast of Timmins. Both towns have a long mining history and are home to personnel with the skills to work in the mining industry. There is excellent access to the majority of the Goodfish Kirana property via a paved road that trends north from Kirkland Lake (Goodfish Road) to the local airport. Water is abundant in the region and there are suitable locations for constructing mineral processing facilities are abundant on the Property. Power is readily accessible.

The Goodfish Kirana property occurs within the Western Abitibi Subprovince. The Property is underlain mostly by Archean mafic volcanic rocks of the lower unit of the Blake River Assemblage and is locally intruded by quartz-feldspar porphyry intrusions. Mafic intrusions occur in the eastern part of the Property and minor amounts of intermediate volcanics occur in the northern part. Timiskaming sediments occur in the southern extremities.

Major gold deposits in the Western Abitibi Subprovince are typically proximal to either the Destor-Porcupine Break, the Cadillac-Larder Lake Break, or second order associated structures. The Kirkland Lake gold camp has produced in excess of 40 million ounces of gold. In Kirkland Lake, most deposits are spatially associated with the Kirkland Lake Main Break. The Goodfish Kirana property is north of both the Cadillac-Larder Lake Break and the Kirkland Lake Main Break with the Kirana Deformation Zone representing a second order structure that extends from the Kirkland Lake Main Break. The Kirana Deformation Zone transects the lower half of the Property.

## 2.0 INTRODUCTION

Warrior Gold Inc. is a publicly traded company under the Toronto Venture Exchange (TSXV: WAR). Warrior Gold is the result of mergers and amalgamations from former companies and subsidiaries War Eagle Resources and Champagne Resources.

The drilling campaigns in 2020 and 2021 were confined to the patented ground east of Goodfish Lake on various patents and lots within Morrisette Township. Collar locations are tabled and figured below.

**Table 2.1** 2020 drill hole collar patent and lot locations.

<b>Goodfish-Kirana 2020 Drill Hole Locations</b>		
<b>Hole No.</b>	<b>Collared on Patent</b>	<b>Collared on Lot</b>
GK20-026	18365	NA
GK20-027	18365	7330
GK20-028	18365	NA
GK20-029	18365	NA
GK20-030	18363	79867
GK20-031	18365	7393
GK20-032	18365	7330
GK20-033	18368	13073
GK20-034	18366	13073
<i>NA= Surface rights belong to patent.</i>		

**ASSESSMENT REPORT ON THE GOODFISH-KIRANA PROPERTY**

Figure 2.1 2020 drill hole collar lot plan map.

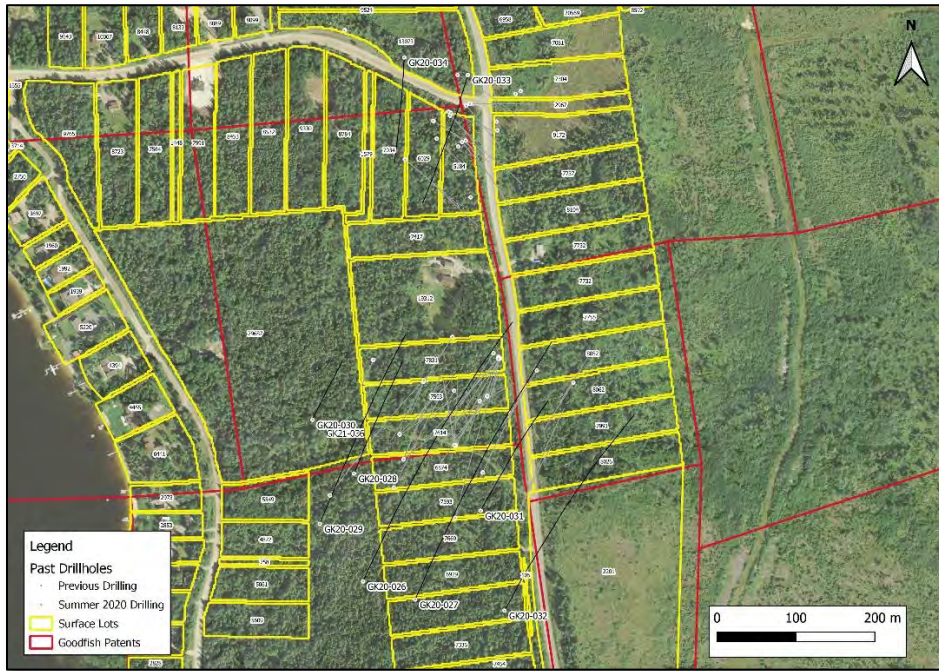
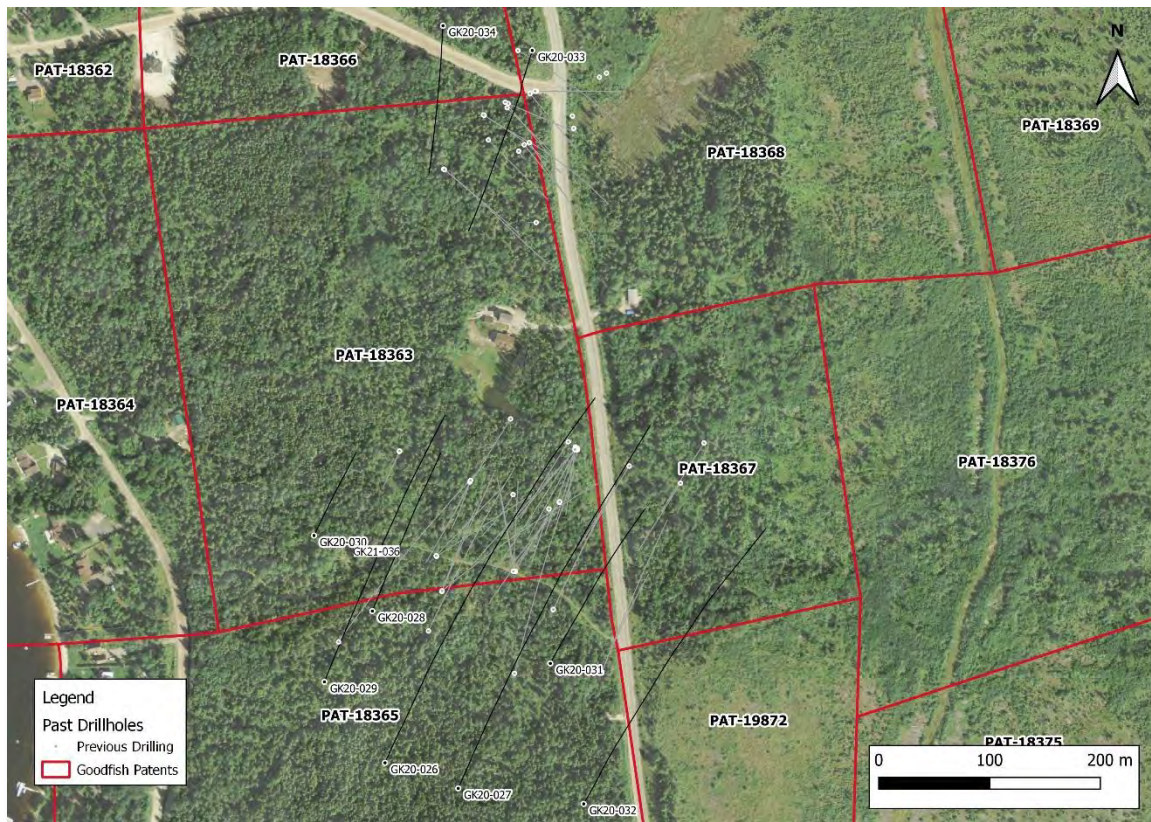

Figure 2.2 2020 drill hole collar patent plan map.





**ASSESSMENT REPORT ON THE GOODFISH-KIRANA PROPERTY**

*Table 2.2 2021 drill hole collar patent and lot locations.*

<b>Goodfish-Kirana 2021 Drill Hole Locations</b>		
<b>Hole No.</b>	<b>Collared on Patent</b>	<b>Collared on Lot</b>
GK21-035	18365	7330
GK21-035A	18365	7330
GK21-036	18365	NA
GK21-037	18365	NA
GK21-037A	18365	79867
GK21-038	18364	79867
GK21-039	19872	2201
GK21-040	19872	2201
GK21-041	18368	9172
GK21-042	18375	NA
GK21-043	18365	6874
GK21-044	18365	7393
GK21-045	18365	7669

NA= Surface rights belong to patent.

*Figure 2.3 2021 drill hole collar and patent plan map.*

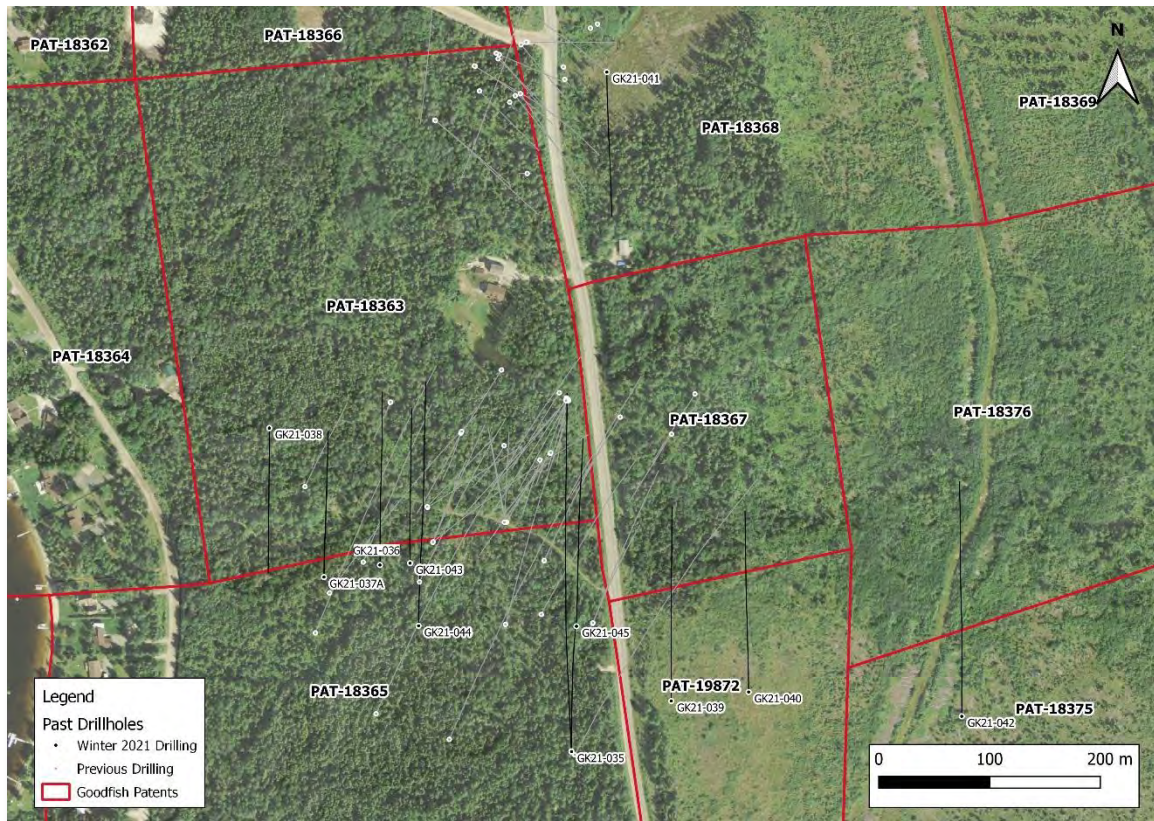

## ASSESSMENT REPORT ON THE GOODFISH-KIRANA PROPERTY

Metres drilled per patent and sample type were patent are tabled below for both drill campaigns. “Multi” refers to a 48 multi-element analytical method (ALS Labs) utilizing 4-acid digestion with an ICP-MS finish. “Au” refers to analytical method (ALS Labs) Au-AA23, a 30 gramme fire assay method with an AA finish. “Metallics” refers to an analytical method (ALS Labs) Au-AA26, a 50 gramme metallic screening method with an AA finish.

**Table 2.3** 2020 and 2021 drilling campaign meterage and samples taken per patent.

Hole ID	PAT-18363				PAT-18365				PAT-18366				PAT-18367				PAT-18368				PAT-19872				PAT-18375				PAT-18376			
	Metres	Multi	Metallics	Au	Metres	Multi	Metallics	Au	Metres	Multi	Metallics	Au	Metres	Multi	Metallics	Au	Metres	Multi	Metallics	Au	Metres	Multi	Metallics	Au	Metres	Multi	Metallics	Au	Metres	Multi	Metallics	Au
GK20-026	268.5	97	12	245	270	18	0	218					13.5	5	0	12																
GK20-027	103	39	0	95	326	103	0	303					126	49	10	120																
GK20-028	214.5	84	4	207	19.5	5	0	11																								
GK20-029	259.5	94	22	241	112.5	35	0	88																								
GK20-030	123	34	9	126																												
GK20-031	4.5	1	0	4	135	38	5	136					82.5	20	0	73																
GK20-032					123	23	0	84					169.21	46	0	168					138	34	11	123								
GK20-033	185	46	22	166					13	3	0	10																				
GK20-034	96	24	4	90					105	21	3	87					48	11	0	39												
GK21-035					157.32	0	0	135																								
GK21-035A	153	45	0	135	296	75	0	296																								
GK21-036	195.1	61	5	192	24	6	0	22																								
GK21-037	31	0	0	34	24	0	0	19																								
GK21-037A	156.6	44	0	161	23.5	5	0	17																								
GK21-038	196	58	0	214	2.26	1	0	2																								
GK21-039													107	30	0	111					151	36	1	133								
GK21-040													78	24	0	86					156	39	0	143								
GK21-041																	180	46	2	172												
GK21-042																																
GK21-043	165	46	0	168	27	6	0	22																	113	28	0	102	186	50	0	185
GK21-044	222	61	8	225	126	28	0	104																								
GK21-045	113	37	10	95	145	39	0	145																								
Sub-totals		771	96	2398		382	5	1602		24	3	97		174	10	570		57	2	211		109	12	399		28	0	102		50	0	185

Drilling was performed by Forage SMP Drilling Inc. located in Val d’Or, QC. Core logging and sampling was performed at Warrior Golds core logging facilities at 4955 Goodfish Road, Kirkland Lake, Ontario. The core is also stored there on pallets, wrapped and catalogued.

Drill hole locations were sighted in utilizing a handheld GPS within the NAD83 Zone 17T coordinate system. Drill hole direction and dip was determined utilizing a north seeking gyro Devi-Aligner. As drilling progressed downhole dip and azimuth measurements were taken 15m after casing and every 30m downhole by a single shot north seeking gyro Devicore instrument. After completion of the hole, a multi-shot measurement of dip and azimuth was taken downhole at 1 m intervals.

This report has principally been prepared by Michael Kilbourne, P.Geo., PGO #1591 who has over 36 years of experience in the exploration and mining industry. Much of that experience has been in gold exploration and in greenstone belts of the Canadian Shield similar to the Kirkland Lake gold camp which hosts the Goodfish-Kirana Property. The report is based on the author’s knowledge of precious and base metal deposits hosted within the Superior Province of the Canadian Shield, their mineralization, alteration and structural environments, observations of bedrock exposures, drill core and former underground and open pit experience at the Pamour Gold Mine in Timmins, Ontario from 1991-1996.

This report was based on information known to the author as of January 10, 2022.

### 3.0 PROPERTY DESCRIPTION, LOCATION AND ACCESS

The Goodfish Kirana property occurs 5 km north of the town of Kirkland Lake, Ontario in Morrisette, Bernhardt, Teck and Lebel townships within the Larder Lake Mining Division of northeastern Ontario (Figure 3.1).

**Figure 3.1** Regional location map of the Goodfish-Kirana Property.

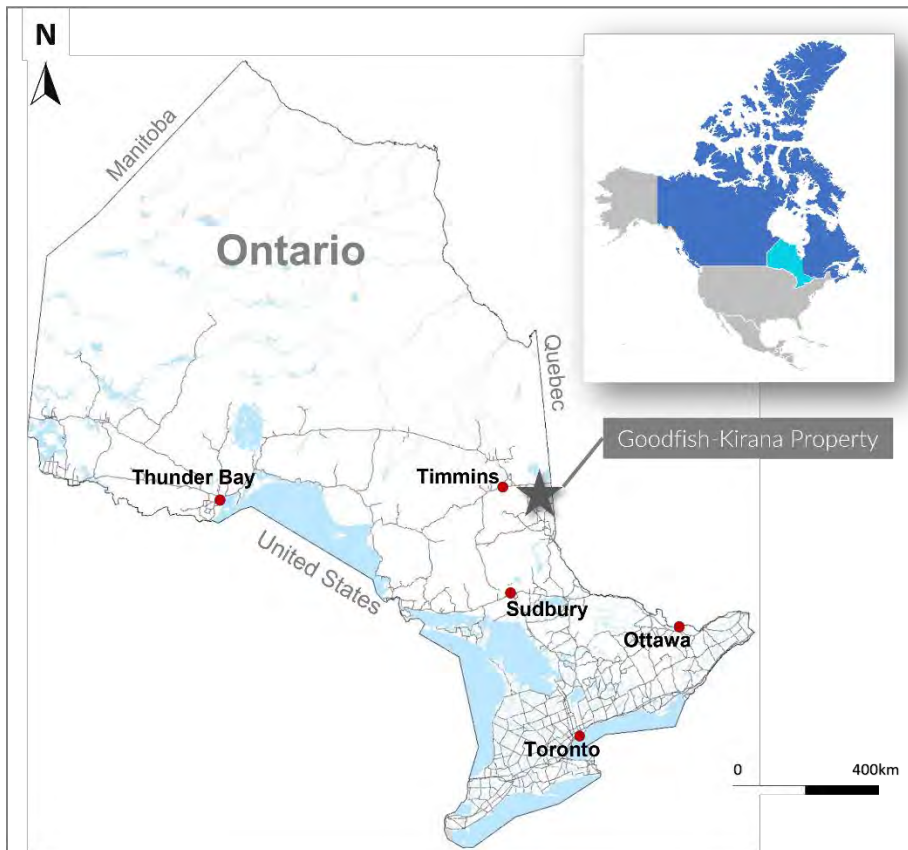

The Property is approximately 4,122 hectares in area and is centered at approximately 573860E, 5339640N (UTM NAD 83, Zone 17U) or 48.200 N, -80.000 W., and straddles National Topographic System (NTS) 1:50,000 map sheets 32D/04 and 42A/01. It consists of 162 single cell mining claims and 49 boundary cell mining claims as a result of the conversion of legacy claims to the new cell based MLAS system (Figure 3.1). The Property also consists of 28 patents. Warrior Gold further staked 21 single mining cells since April 10, 2018 (Figure 3.2) (Table 1).

## ASSESSMENT REPORT ON THE GOODFISH-KIRANA PROPERTY

**Figure 3.2** Claim fabric of the Goodfish-Kirana Property. Source MLAS.

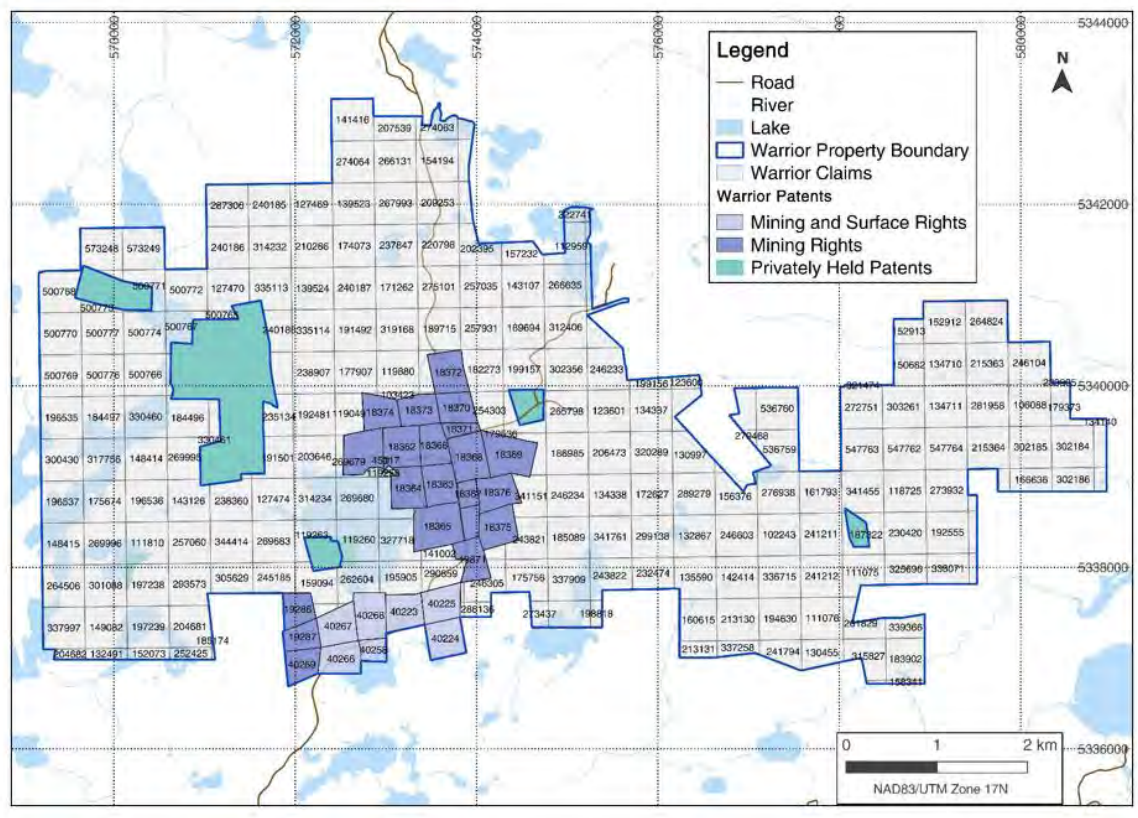

The Goodfish-Kirana Property was the result of the consolidation of nine various property holders and eight separate agreements under former Champagne Resources.

- 1) Seventeen legacy claims totaling 44 claim units in four discrete blocks were optioned from Tom O'Connor ("O'Connor") in an agreement signed on November 30, 2012 and amended several times thereafter. O'Connor retains a 1.5% NSR, 1% of which can be purchased by Champagne for \$1,000,000.
- 2) A second agreement with Tom O'Connor and 1571925 Ontario Ltd., signed on March 14, 2013, covers four legacy claims totaling 34 claim units. The vendors retain a 1% NSR. Three of the claims (legacy claims 4259360, 4259361 and 4259362) were restaked in Champagne's name in February 2014.
- 3) In an agreement dated December 18, 2012, Champagne purchased two legacy claims (three claim units) from Liana O'Connor. The agreement did not include a provision for an NSR for the vendor.
- 4) In an agreement originally signed on December 15, 2011, and amended on March 8, 2013, Champagne purchased 16 patents from Carlisle Goldfields Limited ("Carlisle"). Carlisle was subsequently purchased by Alamos Gold Inc.; this entity retains a 1% NSR, which can be purchased by Champagne for \$1,000,000.
- 5) Thirty legacy claims totaling 39 claim units were optioned from Terry Link ("Link") in an agreement signed on November 14, 2012, and most recently amended on

## ASSESSMENT REPORT ON THE GOODFISH-KIRANA PROPERTY

- January 12, 2015. Link retains a 1.5% NSR, 1% of which can be purchased by Champagne for \$1,000,000.
- 6) Two legacy claims (four claim units) were optioned from Michael Sutton ("Sutton") on November 29, 2012; the agreement has since been amended several times. Sutton retains a 1.5% NSR, 1% of which can be purchased by Champagne for \$1,000,000.
  - 7) Four patents were optioned from Mary Harvey ("Harvey") in an agreement signed on November 21, 2012, and last amended on January 12, 2015. Harvey retains a 1.5% NSR, 1% of which can be purchased by Champagne for \$1,000,000.
  - 8) A 100% interest in 11 legacy claims totaling 62 claim units in five discrete blocks was obtained from Northern Gold Mining Inc. ("Northern Gold") in an agreement signed on May 6, 2013 and amended on September 9, 2014. Northern Gold obtained a 2% NSR on these claims which is now the pro rata property of Thomas O'Connor, 1571925 Ontario Ltd., Clayton Larche and Larry Gervais as per agreements registered with MNDM on April 20, 2016 and February 17, 2017.

## ASSESSMENT REPORT ON THE GOODFISH-KIRANA PROPERTY

**Table 1.** Claim statistics of the Goodfish-Kirana Property registered to Champagne Resources now Warrior Gold. Source MLAS as of December 7, 2021.

Tenure ID	Township / Area	Tenure Type	Anniversary Date	Tenure Status	Tenure Percentage	Work Required	Work Applied	Available Exploration Reserve
PAT-18361	BERNHARDT	Patent-Mining Rights	NA	Active	100	NA	NA	NA
PAT-18362	MORRISETTE	Patent-Mining Rights	NA	Active	100	NA	NA	NA
PAT-18363	MORRISETTE	Patent-Mining Rights	NA	Active	100	NA	NA	NA
PAT-18364	MORRISETTE	Patent-Mining Rights	NA	Active	100	NA	NA	NA
PAT-18365	MORRISETTE	Patent-Mining Rights	NA	Active	100	NA	NA	NA
PAT-18366	MORRISETTE	Patent-Mining Rights	NA	Active	100	NA	NA	NA
PAT-18367	MORRISETTE	Patent-Mining Rights	NA	Active	100	NA	NA	NA
PAT-18368	MORRISETTE	Patent-Mining Rights	NA	Active	100	NA	NA	NA
PAT-18369	MORRISETTE	Patent-Mining Rights	NA	Active	100	NA	NA	NA
PAT-18370	MORRISETTE	Patent-Mining Rights	NA	Active	100	NA	NA	NA
PAT-18371	MORRISETTE	Patent-Mining Rights	NA	Active	100	NA	NA	NA
PAT-18372	MORRISETTE	Patent-Mining Rights	NA	Active	100	NA	NA	NA
PAT-18373	MORRISETTE	Patent-Mining Rights	NA	Active	100	NA	NA	NA
PAT-18374	MORRISETTE	Patent-Mining Rights	NA	Active	100	NA	NA	NA
PAT-18375	MORRISETTE	Patent-Mining Rights	NA	Active	100	NA	NA	NA
PAT-18376	MORRISETTE	Patent-Mining Rights	NA	Active	100	NA	NA	NA
PAT-19287	TECK	Patent-Mining Rights	NA	Active	100	NA	NA	NA
PAT-19288	TECK	Patent-Mining Rights	NA	Active	100	NA	NA	NA
PAT-19871	MORRISETTE	Patent-Mining Rights	NA	Active	100	NA	NA	NA
PAT-19872	MORRISETTE	Patent-Mining Rights	NA	Active	100	NA	NA	NA
PAT-40223	LEBEL	Patent-Mining/Surface Rights	NA	Active	100	NA	NA	NA
PAT-40224	LEBEL	Patent-Mining/Surface Rights	NA	Active	100	NA	NA	NA
PAT-40225	LEBEL	Patent-Mining/Surface Rights	NA	Active	100	NA	NA	NA
PAT-40258	TECK	Patent-Mining/Surface Rights	NA	Active	100	NA	NA	NA
PAT-40266	TECK	Patent-Mining/Surface Rights	NA	Active	100	NA	NA	NA
PAT-40267	TECK	Patent-Mining/Surface Rights	NA	Active	100	NA	NA	NA
PAT-40268	TECK	Patent-Mining/Surface Rights	NA	Active	100	NA	NA	NA
PAT-40269	TECK	Patent-Mining/Surface Rights	NA	Active	100	NA	NA	NA
102243	MORRISETTE	Single Cell Mining Claim	2024-03-01	Active	100	\$400	\$1,200	\$49,488
103423	BERNHARDT,MORRISETTE	Single Cell Mining Claim	2022-04-25	Active	100	\$200	\$600	\$885
106088	MORRISETTE	Single Cell Mining Claim	2021-12-10	Active	100	\$400	\$1,200	\$0
108876	MORRISETTE	Single Cell Mining Claim	2022-10-15	Active	100	\$200	\$400	\$1,014
110137	MORRISETTE	Single Cell Mining Claim	2022-05-01	Active	100	\$200	\$0	\$30,067
111075	LEBEL,MORRISETTE	Single Cell Mining Claim	2022-08-10	Active	100	\$200	\$0	\$2,543
111076	LEBEL	Single Cell Mining Claim	2022-08-10	Active	100	\$400	\$0	\$1,332
111809	BERNHARDT	Single Cell Mining Claim	2022-08-08	Active	100	\$200	\$400	\$276
111810	BERNHARDT	Single Cell Mining Claim	2022-08-08	Active	100	\$400	\$400	\$270
112959	MORRISETTE	Single Cell Mining Claim	2022-10-15	Active	100	\$200	\$400	\$456
113290	MORRISETTE	Single Cell Mining Claim	2022-02-18	Active	100	\$200	\$600	\$73
118725	MORRISETTE	Single Cell Mining Claim	2022-06-27	Active	100	\$400	\$400	\$0
119049	BERNHARDT	Single Cell Mining Claim	2022-11-16	Active	100	\$200	\$600	\$452
119258	BERNHARDT,MORRISETTE	Single Cell Mining Claim	2022-04-16	Active	100	\$200	\$600	\$62
119259	BERNHARDT,MORRISETTE	Single Cell Mining Claim	2022-04-16	Active	100	\$200	\$600	\$1,551
119260	BERNHARDT	Single Cell Mining Claim	2022-08-12	Active	100	\$200	\$600	\$5,457
119263	BERNHARDT	Single Cell Mining Claim	2022-08-12	Active	100	\$200	\$600	\$496
119754	LEBEL,MORRISETTE	Boundary Cell Mining Claim	2021-12-08	Active	100	\$200	\$0	\$0
119880	BERNHARDT,MORRISETTE	Single Cell Mining Claim	2022-07-24	Active	100	\$400	\$1,200	\$938
123600	MORRISETTE	Single Cell Mining Claim	2022-10-11	Active	100	\$400	\$800	\$61
123601	MORRISETTE	Single Cell Mining Claim	2022-10-15	Active	100	\$400	\$800	\$244
127469	BERNHARDT	Single Cell Mining Claim	2022-02-18	Active	100	\$400	\$1,200	\$478
127470	BERNHARDT	Single Cell Mining Claim	2022-02-18	Active	100	\$200	\$600	\$194
127474	BERNHARDT	Single Cell Mining Claim	2022-08-12	Active	100	\$400	\$1,200	\$2,064
129141	MORRISETTE	Boundary Cell Mining Claim	2021-12-08	Active	100	\$200	\$0	\$0
130455	LEBEL	Single Cell Mining Claim	2022-08-10	Active	100	\$200	\$0	\$1,248
130997	MORRISETTE	Single Cell Mining Claim	2022-06-20	Active	100	\$400	\$400	\$0
132491	TECK	Boundary Cell Mining Claim	2022-08-16	Active	100	\$200	\$400	\$61
132867	MORRISETTE	Single Cell Mining Claim	2022-10-31	Active	100	\$400	\$0	\$15,997
134140	MORRISETTE	Single Cell Mining Claim	2021-12-10	Active	100	\$400	\$600	\$0
134337	MORRISETTE	Single Cell Mining Claim	2022-10-11	Active	100	\$400	\$800	\$243

## ASSESSMENT REPORT ON THE GOODFISH-KIRANA PROPERTY

Tenure ID	Township / Area	Tenure Type	Anniversary Date	Tenure Status	Tenure Percentage	Work Required	Work Applied	Available Exploration Reserve
134338	MORRISETTE	Single Cell Mining Claim	2022-05-01	Active	100	\$400	\$0	\$31,935
134710	MORRISETTE	Single Cell Mining Claim	2021-12-10	Active	100	\$400	\$1,200	\$0
134711	MORRISETTE	Single Cell Mining Claim	2021-12-10	Active	100	\$400	\$1,000	\$0
135138	LEBEL	Boundary Cell Mining Claim	2022-04-18	Active	100	\$200	\$400	\$206
135590	LEBEL,MORRISETTE	Boundary Cell Mining Claim	2022-10-31	Active	100	\$200	\$0	\$12,744
138506	TECK	Single Cell Mining Claim	2022-04-04	Active	100	\$200	\$600	\$1,278
139523	BERNHARDT	Single Cell Mining Claim	2022-02-18	Active	100	\$400	\$1,200	\$250
139524	BERNHARDT	Single Cell Mining Claim	2022-02-18	Active	100	\$400	\$1,200	\$243
141002	MORRISETTE	Single Cell Mining Claim	2022-08-03	Active	100	\$200	\$600	\$9,277
141416	BERNHARDT	Single Cell Mining Claim	2022-02-18	Active	100	\$400	\$1,200	\$32
142414	LEBEL,MORRISETTE	Single Cell Mining Claim	2022-08-10	Active	100	\$400	\$0	\$2,443
143107	MORRISETTE	Single Cell Mining Claim	2022-10-15	Active	100	\$400	\$800	\$424
143126	BERNHARDT	Single Cell Mining Claim	2022-08-08	Active	100	\$200	\$400	\$485
148414	BERNHARDT	Single Cell Mining Claim	2022-08-08	Active	100	\$400	\$800	\$270
148415	BERNHARDT	Single Cell Mining Claim	2022-08-08	Active	100	\$400	\$800	\$187
149082	TECK	Single Cell Mining Claim	2022-08-16	Active	100	\$400	\$800	\$243
149868	MORRISETTE	Single Cell Mining Claim	2022-04-25	Active	100	\$200	\$600	\$90
150682	MORRISETTE	Boundary Cell Mining Claim	2021-12-10	Active	100	\$200	\$600	\$0
152073	TECK	Boundary Cell Mining Claim	2022-08-16	Active	100	\$200	\$400	\$61
152912	MORRISETTE	Single Cell Mining Claim	2021-12-10	Active	100	\$400	\$1,200	\$0
152913	MORRISETTE	Boundary Cell Mining Claim	2021-12-10	Active	100	\$200	\$600	\$0
154193	MORRISETTE	Boundary Cell Mining Claim	2022-02-18	Active	100	\$200	\$600	\$53
154194	MORRISETTE	Single Cell Mining Claim	2022-02-18	Active	100	\$400	\$1,200	\$243
154777	MORRISETTE	Single Cell Mining Claim	2022-10-15	Active	100	\$200	\$400	\$122
156376	MORRISETTE	Boundary Cell Mining Claim	2022-06-20	Active	100	\$200	\$200	\$4,371
157232	MORRISETTE	Single Cell Mining Claim	2022-10-15	Active	100	\$200	\$400	\$579
158341	LEBEL	Boundary Cell Mining Claim	2022-04-18	Active	100	\$200	\$400	\$230
159094	BERNHARDT,TECK	Single Cell Mining Claim	2022-06-04	Active	100	\$200	\$600	\$810
160615	LEBEL	Boundary Cell Mining Claim	2022-08-10	Active	100	\$200	\$0	\$1,312
161793	MORRISETTE	Boundary Cell Mining Claim	2022-03-20	Active	100	\$200	\$200	\$28,846
166636	MORRISETTE	Boundary Cell Mining Claim	2021-12-10	Active	100	\$200	\$600	\$0
171262	BERNHARDT,MORRISETTE	Single Cell Mining Claim	2022-02-18	Active	100	\$400	\$1,200	\$243
172627	MORRISETTE	Single Cell Mining Claim	2022-10-31	Active	100	\$400	\$0	\$6,542
174073	BERNHARDT	Single Cell Mining Claim	2022-02-18	Active	100	\$400	\$1,200	\$358
175674	BERNHARDT	Single Cell Mining Claim	2022-08-08	Active	100	\$400	\$800	\$270
175756	LEBEL,MORRISETTE	Boundary Cell Mining Claim	2022-05-01	Active	100	\$200	\$0	\$26,698
177907	BERNHARDT	Single Cell Mining Claim	2022-11-16	Active	100	\$200	\$600	\$677
179373	MORRISETTE	Single Cell Mining Claim	2021-12-10	Active	100	\$400	\$600	\$0
179536	MORRISETTE	Single Cell Mining Claim	2022-10-11	Active	100	\$200	\$400	\$70
182273	MORRISETTE	Single Cell Mining Claim	2022-10-15	Active	100	\$200	\$400	\$1,303
183902	LEBEL	Boundary Cell Mining Claim	2022-04-18	Active	100	\$200	\$400	\$1,891
184496	BERNHARDT	Single Cell Mining Claim	2022-08-08	Active	100	\$200	\$400	\$258
184497	BERNHARDT	Single Cell Mining Claim	2022-08-08	Active	100	\$400	\$800	\$270
185089	MORRISETTE	Single Cell Mining Claim	2022-05-01	Active	100	\$400	\$0	\$26,605
185174	TECK	Boundary Cell Mining Claim	2022-08-16	Active	100	\$200	\$400	\$2
186146	MORRISETTE	Boundary Cell Mining Claim	2021-12-10	Active	100	\$200	\$600	\$0
186985	MORRISETTE	Single Cell Mining Claim	2022-10-11	Active	100	\$400	\$800	\$443
187322	MORRISETTE	Single Cell Mining Claim	2022-03-20	Active	100	\$200	\$200	\$20,251
189694	MORRISETTE	Single Cell Mining Claim	2022-10-15	Active	100	\$400	\$800	\$243
189715	MORRISETTE	Single Cell Mining Claim	2022-10-15	Active	100	\$400	\$1,200	\$277
191492	BERNHARDT	Single Cell Mining Claim	2022-07-24	Active	100	\$400	\$1,200	\$0
191501	BERNHARDT	Single Cell Mining Claim	2022-09-27	Active	100	\$200	\$400	\$570
192481	BERNHARDT	Single Cell Mining Claim	2022-11-16	Active	100	\$400	\$1,200	\$498
192555	MORRISETTE	Single Cell Mining Claim	2021-12-08	Active	100	\$400	\$0	\$243
194630	LEBEL	Single Cell Mining Claim	2022-08-10	Active	100	\$400	\$0	\$1,331
195905	BERNHARDT,LEBEL,MORRISETTE,	Single Cell Mining Claim	2022-08-03	Active	100	\$200	\$600	\$9,397
196535	BERNHARDT	Single Cell Mining Claim	2022-08-08	Active	100	\$400	\$800	\$225
196536	BERNHARDT	Single Cell Mining Claim	2022-08-08	Active	100	\$400	\$800	\$270
196537	BERNHARDT	Single Cell Mining Claim	2022-08-08	Active	100	\$400	\$800	\$187
197238	BERNHARDT,TECK	Single Cell Mining Claim	2022-08-16	Active	100	\$400	\$400	\$243

## ASSESSMENT REPORT ON THE GOODFISH-KIRANA PROPERTY

Tenure ID	Township / Area	Tenure Type	Anniversary Date	Tenure Status	Tenure Percentage	Work Required	Work Applied	Available Exploration Reserve
197239	TECK	Single Cell Mining Claim	2022-08-16	Active	100	\$400	\$800	\$243
198818	LEBEL	Boundary Cell Mining Claim	2022-08-11	Active	100	\$200	\$400	\$407
199156	MORRISETTE	Single Cell Mining Claim	2022-10-11	Active	100	\$400	\$800	\$73
199157	MORRISETTE	Single Cell Mining Claim	2022-10-15	Active	100	\$200	\$400	\$1,200
199158	MORRISETTE	Single Cell Mining Claim	2022-10-11	Active	100	\$200	\$400	\$1,943
202395	MORRISETTE	Single Cell Mining Claim	2022-10-15	Active	100	\$200	\$400	\$765
203646	BERNHARDT	Single Cell Mining Claim	2022-09-27	Active	100	\$400	\$800	\$743
204681	TECK	Boundary Cell Mining Claim	2022-08-16	Active	100	\$200	\$400	\$241
204682	TECK	Boundary Cell Mining Claim	2022-08-16	Active	100	\$200	\$400	\$49
206472	MORRISETTE	Single Cell Mining Claim	2022-10-11	Active	100	\$400	\$800	\$97
206473	MORRISETTE	Single Cell Mining Claim	2022-10-11	Active	100	\$400	\$800	\$243
207539	BERNHARDT,MORRISETTE	Boundary Cell Mining Claim	2022-02-18	Active	100	\$200	\$600	\$146
209253	MORRISETTE	Single Cell Mining Claim	2022-02-18	Active	100	\$400	\$1,200	\$243
210286	BERNHARDT	Single Cell Mining Claim	2022-02-18	Active	100	\$400	\$1,200	\$2,286
213130	LEBEL	Single Cell Mining Claim	2022-08-10	Active	100	\$400	\$0	\$1,331
213131	LEBEL	Boundary Cell Mining Claim	2022-08-10	Active	100	\$200	\$0	\$1,173
215363	MORRISETTE	Single Cell Mining Claim	2021-12-10	Active	100	\$400	\$1,200	\$0
215364	MORRISETTE	Single Cell Mining Claim	2021-12-10	Active	100	\$400	\$1,000	\$0
220798	MORRISETTE	Single Cell Mining Claim	2022-02-18	Active	100	\$400	\$1,200	\$925
230420	MORRISETTE	Single Cell Mining Claim	2021-12-08	Active	100	\$400	\$0	\$243
232474	LEBEL,MORRISETTE	Boundary Cell Mining Claim	2022-05-01	Active	100	\$200	\$0	\$54,415
233905	MORRISETTE	Single Cell Mining Claim	2021-12-10	Active	100	\$400	\$600	\$0
235134	BERNHARDT	Single Cell Mining Claim	2022-09-27	Active	100	\$200	\$400	\$613
236483	BERNHARDT,TECK	Boundary Cell Mining Claim	2022-08-09	Active	100	\$200	\$400	\$139
237847	BERNHARDT,MORRISETTE	Single Cell Mining Claim	2022-02-18	Active	100	\$400	\$1,200	\$589
238360	BERNHARDT	Single Cell Mining Claim	2022-04-10	Active	100	\$200	\$600	\$853
238907	BERNHARDT	Single Cell Mining Claim	2022-11-16	Active	100	\$400	\$1,200	\$477
240185	BERNHARDT	Single Cell Mining Claim	2022-02-18	Active	100	\$400	\$1,200	\$351
240186	BERNHARDT	Single Cell Mining Claim	2022-02-18	Active	100	\$400	\$1,200	\$194
240187	BERNHARDT	Single Cell Mining Claim	2022-02-18	Active	100	\$400	\$1,200	\$243
240188	BERNHARDT	Single Cell Mining Claim	2022-07-24	Active	100	\$200	\$600	\$0
241211	MORRISETTE	Single Cell Mining Claim	2024-03-20	Active	100	\$400	\$1,200	\$52,844
241212	LEBEL,MORRISETTE	Single Cell Mining Claim	2022-08-10	Active	100	\$400	\$0	\$2,679
241794	LEBEL	Single Cell Mining Claim	2022-08-10	Active	100	\$200	\$0	\$1,222
243821	MORRISETTE	Single Cell Mining Claim	2022-05-01	Active	100	\$200	\$0	\$28,197
243822	LEBEL,MORRISETTE	Boundary Cell Mining Claim	2022-05-01	Active	100	\$200	\$0	\$29,158
245185	BERNHARDT,TECK	Boundary Cell Mining Claim	2022-06-04	Active	100	\$200	\$600	\$790
246104	MORRISETTE	Single Cell Mining Claim	2021-12-10	Active	100	\$400	\$1,000	\$0
246105	MORRISETTE	Boundary Cell Mining Claim	2021-12-10	Active	100	\$200	\$600	\$0
246233	MORRISETTE	Single Cell Mining Claim	2022-10-15	Active	100	\$400	\$800	\$231
246234	MORRISETTE	Single Cell Mining Claim	2022-05-01	Active	100	\$400	\$0	\$25,888
246305	LEBEL,MORRISETTE	Boundary Cell Mining Claim	2022-06-07	Active	100	\$200	\$0	\$43,543
246603	MORRISETTE	Single Cell Mining Claim	2022-06-20	Active	100	\$400	\$400	\$5,332
246902	BERNHARDT	Single Cell Mining Claim	2022-07-24	Active	100	\$200	\$600	\$63
252425	TECK	Boundary Cell Mining Claim	2022-08-16	Active	100	\$200	\$400	\$61
254303	MORRISETTE	Single Cell Mining Claim	2022-10-15	Active	100	\$200	\$400	\$1,254
257035	MORRISETTE	Single Cell Mining Claim	2022-10-15	Active	100	\$400	\$800	\$422
257060	BERNHARDT	Single Cell Mining Claim	2022-08-08	Active	100	\$400	\$400	\$270
257931	MORRISETTE	Single Cell Mining Claim	2022-10-15	Active	100	\$200	\$400	\$277
260451	MORRISETTE	Single Cell Mining Claim	2022-04-25	Active	100	\$200	\$600	\$384
261829	LEBEL	Single Cell Mining Claim	2022-08-10	Active	100	\$200	\$0	\$1,871
262604	BERNHARDT,TECK	Single Cell Mining Claim	2022-08-03	Active	100	\$200	\$600	\$9,248
264506	BERNHARDT,TECK	Single Cell Mining Claim	2022-08-08	Active	100	\$400	\$800	\$160
264824	MORRISETTE	Single Cell Mining Claim	2021-12-10	Active	100	\$400	\$1,200	\$0
265798	MORRISETTE	Single Cell Mining Claim	2022-10-15	Active	100	\$400	\$800	\$443
266131	BERNHARDT,MORRISETTE	Single Cell Mining Claim	2022-02-18	Active	100	\$400	\$1,200	\$43
266635	MORRISETTE	Single Cell Mining Claim	2022-10-15	Active	100	\$400	\$800	\$366
267993	BERNHARDT,MORRISETTE	Single Cell Mining Claim	2022-02-18	Active	100	\$400	\$1,200	\$243
269679	BERNHARDT	Single Cell Mining Claim	2022-09-27	Active	100	\$200	\$400	\$284
269680	BERNHARDT	Single Cell Mining Claim	2022-08-12	Active	100	\$400	\$1,200	\$243



## ASSESSMENT REPORT ON THE GOODFISH-KIRANA PROPERTY

Tenure ID	Township / Area	Tenure Type	Anniversary Date	Tenure Status	Tenure Percentage	Work Required	Work Applied	Available Exploration Reserve
246234	MORRISETTE	Single Cell Mining Claim	2022-05-01	Active	100	\$400	\$0	\$25,888
246305	LEBEL,MORRISETTE	Boundary Cell Mining Claim	2022-06-07	Active	100	\$200	\$0	\$43,543
246603	MORRISETTE	Single Cell Mining Claim	2022-06-20	Active	100	\$400	\$400	\$5,332
246902	BERNHARDT	Single Cell Mining Claim	2022-07-24	Active	100	\$200	\$600	\$63
252425	TECK	Boundary Cell Mining Claim	2022-08-16	Active	100	\$200	\$400	\$61
254303	MORRISETTE	Single Cell Mining Claim	2022-10-15	Active	100	\$200	\$400	\$1,254
257035	MORRISETTE	Single Cell Mining Claim	2022-10-15	Active	100	\$400	\$800	\$422
257060	BERNHARDT	Single Cell Mining Claim	2022-08-08	Active	100	\$400	\$400	\$270
257931	MORRISETTE	Single Cell Mining Claim	2022-10-15	Active	100	\$200	\$400	\$277
260451	MORRISETTE	Single Cell Mining Claim	2022-04-25	Active	100	\$200	\$600	\$384
261829	LEBEL	Single Cell Mining Claim	2022-08-10	Active	100	\$200	\$0	\$1,871
262604	BERNHARDT,TECK	Single Cell Mining Claim	2022-08-03	Active	100	\$200	\$600	\$9,248
264506	BERNHARDT,TECK	Single Cell Mining Claim	2022-08-08	Active	100	\$400	\$800	\$160
264824	MORRISETTE	Single Cell Mining Claim	2021-12-10	Active	100	\$400	\$1,200	\$0
265798	MORRISETTE	Single Cell Mining Claim	2022-10-15	Active	100	\$400	\$800	\$443
266131	BERNHARDT,MORRISETTE	Single Cell Mining Claim	2022-02-18	Active	100	\$400	\$1,200	\$43
266635	MORRISETTE	Single Cell Mining Claim	2022-10-15	Active	100	\$400	\$800	\$366
267993	BERNHARDT,MORRISETTE	Single Cell Mining Claim	2022-02-18	Active	100	\$400	\$1,200	\$243
269679	BERNHARDT	Single Cell Mining Claim	2022-09-27	Active	100	\$200	\$400	\$284
269680	BERNHARDT	Single Cell Mining Claim	2022-08-12	Active	100	\$400	\$1,200	\$243
269683	BERNHARDT	Single Cell Mining Claim	2022-08-12	Active	100	\$400	\$1,200	\$1,063
269995	BERNHARDT	Single Cell Mining Claim	2022-08-08	Active	100	\$200	\$400	\$234
269996	BERNHARDT	Single Cell Mining Claim	2022-08-08	Active	100	\$400	\$800	\$270
272751	MORRISETTE	Single Cell Mining Claim	2021-12-10	Active	100	\$400	\$1,000	\$0
273437	LEBEL	Boundary Cell Mining Claim	2022-07-15	Active	100	\$200	\$600	\$0
273932	MORRISETTE	Single Cell Mining Claim	2022-06-27	Active	100	\$400	\$400	\$0
274063	MORRISETTE	Boundary Cell Mining Claim	2022-02-18	Active	100	\$200	\$600	\$134
274064	BERNHARDT	Single Cell Mining Claim	2022-02-18	Active	100	\$400	\$1,200	\$122
275101	MORRISETTE	Single Cell Mining Claim	2022-10-15	Active	100	\$400	\$1,200	\$330
276633	TECK	Single Cell Mining Claim	2022-04-04	Active	100	\$200	\$600	\$1,207
276938	MORRISETTE	Boundary Cell Mining Claim	2022-03-01	Active	100	\$200	\$200	\$9,854
279468	MORRISETTE	Boundary Cell Mining Claim	2022-06-20	Active	100	\$200	\$200	\$0
281958	MORRISETTE	Single Cell Mining Claim	2021-12-10	Active	100	\$400	\$1,000	\$0
286136	LEBEL	Boundary Cell Mining Claim	2022-06-07	Active	100	\$200	\$0	\$10,769
286137	LEBEL	Boundary Cell Mining Claim	2022-06-07	Active	100	\$200	\$0	\$10,909
287306	BERNHARDT	Single Cell Mining Claim	2022-02-18	Active	100	\$400	\$1,200	\$182
289279	MORRISETTE	Single Cell Mining Claim	2022-10-31	Active	100	\$400	\$0	\$4,579
290859	LEBEL,MORRISETTE	Single Cell Mining Claim	2025-06-07	Active	100	\$200	\$600	\$22,829
293573	BERNHARDT,TECK	Boundary Cell Mining Claim	2022-08-16	Active	100	\$200	\$400	\$317
299138	MORRISETTE	Single Cell Mining Claim	2022-05-01	Active	100	\$400	\$0	\$59,700
300430	BERNHARDT	Single Cell Mining Claim	2022-08-08	Active	100	\$400	\$800	\$187
301088	BERNHARDT,TECK	Single Cell Mining Claim	2022-08-16	Active	100	\$400	\$800	\$243
301089	TECK	Boundary Cell Mining Claim	2022-08-16	Active	100	\$200	\$400	\$2
302184	MORRISETTE	Single Cell Mining Claim	2021-12-10	Active	100	\$400	\$1,200	\$0
302185	MORRISETTE	Single Cell Mining Claim	2021-12-10	Active	100	\$400	\$1,200	\$0
302186	MORRISETTE	Boundary Cell Mining Claim	2021-12-10	Active	100	\$200	\$600	\$0
302187	MORRISETTE	Boundary Cell Mining Claim	2021-12-10	Active	100	\$200	\$600	\$0
302356	MORRISETTE	Single Cell Mining Claim	2022-10-15	Active	100	\$400	\$800	\$557
303261	MORRISETTE	Single Cell Mining Claim	2021-12-10	Active	100	\$400	\$1,000	\$0
303748	MORRISETTE	Boundary Cell Mining Claim	2022-10-15	Active	100	\$200	\$400	\$88
303749	MORRISETTE	Single Cell Mining Claim	2022-10-15	Active	100	\$200	\$400	\$112
304044	MORRISETTE	Single Cell Mining Claim	2022-02-18	Active	100	\$200	\$600	\$97
305629	BERNHARDT,TECK	Boundary Cell Mining Claim	2022-04-10	Active	100	\$200	\$600	\$690
310531	MORRISETTE	Boundary Cell Mining Claim	2022-06-27	Active	100	\$200	\$200	\$0
312406	MORRISETTE	Single Cell Mining Claim	2022-10-15	Active	100	\$400	\$800	\$243
314232	BERNHARDT	Single Cell Mining Claim	2022-02-18	Active	100	\$400	\$1,200	\$243
314234	BERNHARDT	Single Cell Mining Claim	2022-08-12	Active	100	\$400	\$1,200	\$1,193
315827	LEBEL	Single Cell Mining Claim	2022-08-10	Active	100	\$200	\$0	\$6,257
317756	BERNHARDT	Single Cell Mining Claim	2022-08-08	Active	100	\$400	\$800	\$270
319168	BERNHARDT,MORRISETTE	Single Cell Mining Claim	2022-07-24	Active	100	\$400	\$1,200	\$311

## ASSESSMENT REPORT ON THE GOODFISH-KIRANA PROPERTY

Tenure ID	Township / Area	Tenure Type	Anniversary Date	Tenure Status	Tenure Percentage	Work Required	Work Applied	Available Exploration Reserve
319917	LEBEL	Boundary Cell Mining Claim	2022-08-11	Active	100	\$200	\$400	\$720
320289	MORRISETTE	Single Cell Mining Claim	2022-10-11	Active	100	\$400	\$800	\$243
321474	MORRISETTE	Boundary Cell Mining Claim	2021-12-10	Active	100	\$200	\$600	\$0
322741	MORRISETTE	Boundary Cell Mining Claim	2022-10-15	Active	100	\$200	\$400	\$125
325696	LEBEL,MORRISETTE	Single Cell Mining Claim	2021-12-08	Active	100	\$200	\$0	\$182
327718	BERNHARDT,MORRISETTE	Single Cell Mining Claim	2022-08-03	Active	100	\$200	\$600	\$7,262
330460	BERNHARDT	Single Cell Mining Claim	2022-08-08	Active	100	\$400	\$800	\$270
330461	BERNHARDT	Single Cell Mining Claim	2022-08-08	Active	100	\$200	\$600	\$89
335113	BERNHARDT	Single Cell Mining Claim	2022-02-18	Active	100	\$200	\$600	\$243
335114	BERNHARDT	Single Cell Mining Claim	2022-07-24	Active	100	\$400	\$1,200	\$0
336715	LEBEL,MORRISETTE	Single Cell Mining Claim	2022-08-10	Active	100	\$400	\$0	\$1,431
337258	LEBEL	Boundary Cell Mining Claim	2022-08-10	Active	100	\$200	\$0	\$1,173
337909	LEBEL,MORRISETTE	Single Cell Mining Claim	2022-05-01	Active	100	\$400	\$0	\$26,479
337997	TECK	Single Cell Mining Claim	2022-08-16	Active	100	\$400	\$800	\$170
338071	LEBEL,MORRISETTE	Boundary Cell Mining Claim	2021-12-08	Active	100	\$200	\$0	\$170
339366	LEBEL	Boundary Cell Mining Claim	2022-04-18	Active	100	\$200	\$400	\$357
341151	MORRISETTE	Single Cell Mining Claim	2022-05-01	Active	100	\$200	\$0	\$29,381
341455	MORRISETTE	Single Cell Mining Claim	2022-06-27	Active	100	\$400	\$400	\$5,369
341761	MORRISETTE	Single Cell Mining Claim	2022-05-01	Active	100	\$400	\$0	\$30,757
344414	BERNHARDT	Single Cell Mining Claim	2022-04-10	Active	100	\$400	\$1,200	\$863
500765	BERNHARDT	Single Cell Mining Claim	2022-04-10	Active	100	\$400	\$800	\$24
500766	BERNHARDT	Single Cell Mining Claim	2022-04-10	Active	100	\$400	\$800	\$85
500767	BERNHARDT	Single Cell Mining Claim	2022-04-10	Active	100	\$400	\$800	\$0
500768	BERNHARDT	Single Cell Mining Claim	2022-04-10	Active	100	\$400	\$800	\$0
500769	BERNHARDT	Single Cell Mining Claim	2022-04-10	Active	100	\$400	\$800	\$1,153
500770	BERNHARDT	Single Cell Mining Claim	2022-04-10	Active	100	\$400	\$800	\$744
500771	BERNHARDT	Single Cell Mining Claim	2022-04-10	Active	100	\$400	\$800	\$0
500772	BERNHARDT	Single Cell Mining Claim	2022-04-10	Active	100	\$400	\$800	\$0
500773	BERNHARDT	Single Cell Mining Claim	2022-04-10	Active	100	\$400	\$800	\$576
500774	BERNHARDT	Single Cell Mining Claim	2022-04-10	Active	100	\$400	\$800	\$0
500775	BERNHARDT	Single Cell Mining Claim	2022-04-10	Active	100	\$400	\$800	\$12
500776	BERNHARDT	Single Cell Mining Claim	2022-04-10	Active	100	\$400	\$800	\$348
500777	BERNHARDT	Single Cell Mining Claim	2022-04-10	Active	100	\$400	\$800	\$579
536758	MORRISETTE	Single Cell Mining Claim	2021-12-14	Active	100	\$400	\$400	\$0
536759	MORRISETTE	Single Cell Mining Claim	2021-12-14	Active	100	\$400	\$400	\$61
536760	MORRISETTE	Single Cell Mining Claim	2021-12-14	Active	100	\$400	\$400	\$0
547762	MORRISETTE	Single Cell Mining Claim	2022-04-07	Active	100	\$400	\$400	\$73
547763	MORRISETTE	Single Cell Mining Claim	2022-04-07	Active	100	\$400	\$400	\$80
547764	MORRISETTE	Single Cell Mining Claim	2022-04-07	Active	100	\$400	\$400	\$73
573248	BERNHARDT	Single Cell Mining Claim	2023-01-30	Active	100	\$400	\$400	\$0
573249	BERNHARDT	Single Cell Mining Claim	2023-01-30	Active	100	\$400	\$400	\$0

## **4.0 CLIMATE, PHYSIOGRAPHY, LOCAL RESOURCES AND INFRASTRUCTURE**

### **4.1 CLIMATE**

The climate of the project area is continental in nature, with cold winters ( -10 to -35°C) and warm summers (+10 to +35°C). Seasonal variations affect exploration to some extent (geological mapping cannot be done in the winter, geophysics and drilling are best done at certain times of the year etc.), but the climate does not significantly hamper mining operations.

### **4.2 PHYSIOGRAPHY**

The Property has gently rolling topography with a maximum relief of approximately 30 m. Elevation varies from 320 to 350 m Above Sea Level. Several significant lakes occur on the Goodfish Kirana property, as do a number of small lakes and several streams but in general the Property is dominated by forest and swamp. The forest is a mixture of jackpine, spruce, birch, and poplar trees; swampier areas contain small spruce trees and alders. The bulk of the Property is covered by significant (>1 m) overburden, and outcrop density is low. A number of homes and cottages are present on the eastern and northern shores of Goodfish Lake and adjacent to Nettie Lake (mostly outside the Property) in the northeast part of the Property. These cottages and homes are on patented ground of which Warrior Gold only has the mining rights. Individual property owners must give consent to Warrior for any surface exploration efforts. The Kirkland Lake airport is situated 1 km south of Nettie Lake; approximately half of the runway is on the Goodfish Kirana property. This airport is not in regular use.

### **4.3 LOCAL RESOURCES AND INFRASTRUCTURE**

The Property is 5 km north of Kirkland Lake and 100 km east-southeast of Timmins (Figure 3.1). Both towns have a long mining history and are home to personnel with the skills to work in the mining industry. The cities of Sudbury and North Bay are also within a four-hour drive of the Property. Water is abundant in the region, and the Property contains a paved road and other trails/roads that could be upgraded, as necessary. Suitable locations for constructing mineral processing facilities are abundant on the Property. There is a power line on part of the Property, and it would not be difficult to construct a power line to any point on the Property.

## **5.0 REGIONAL GEOLOGY and MINERALIZATION**

### **5.1 REGIONAL GEOLOGY**

The Goodfish Kirana property occurs within the Western Abitibi Subprovince as defined by Jackson and Fyon (1991). The structural complexity and poor exposure of the subprovince have made comprehensive stratigraphic syntheses difficult. Instead, the district has been divided into a number of "tectonic assemblages", on the basis of similarities in stratigraphy, lithochemistry, age dates and aeromagnetic and airborne EM signatures (Jackson and Fyon, 1991).

Since the initial division of the Abitibi greenstone belt into tectonic assemblages, more accurate and more abundant age dates have enabled a simplified and improved delineation of the assemblages to be made (Ayer et al., 2005a, b). The Property is underlain by the lower unit of the Blake River Assemblage. This unit is 2704 to 2701 Ma in age, and is dominated by tholeiitic mafic volcanic rocks, with lesser felsic volcanic rocks (Ayer et al., 2005b). Minor amounts of Timiskaming assemblage sediments occur in the northern and southeastern tips of the Property (Figure 5.1).

Township-scale mapping by the Ontario Geological Survey displays the Property as underlain mostly by Archean mafic volcanic rocks and locally intruded by quartz-feldspar porphyry intrusions, particularly east of Goodfish Lake (Rupert and Lovell, 1970). Mafic intrusions occur in the southeastern corner part of the Property. Minor amounts of intermediate volcanics occur in the northwestern sections of the Property. A small exposure Timiskaming-sediments occurs in the southeastern corner of the Property as well as underlying Nettie Lake in the northeastern part.

**Figure 5.1** Regional geology and structure of the Goodfish-Kirana Property. Source Bjorkman, 2019.

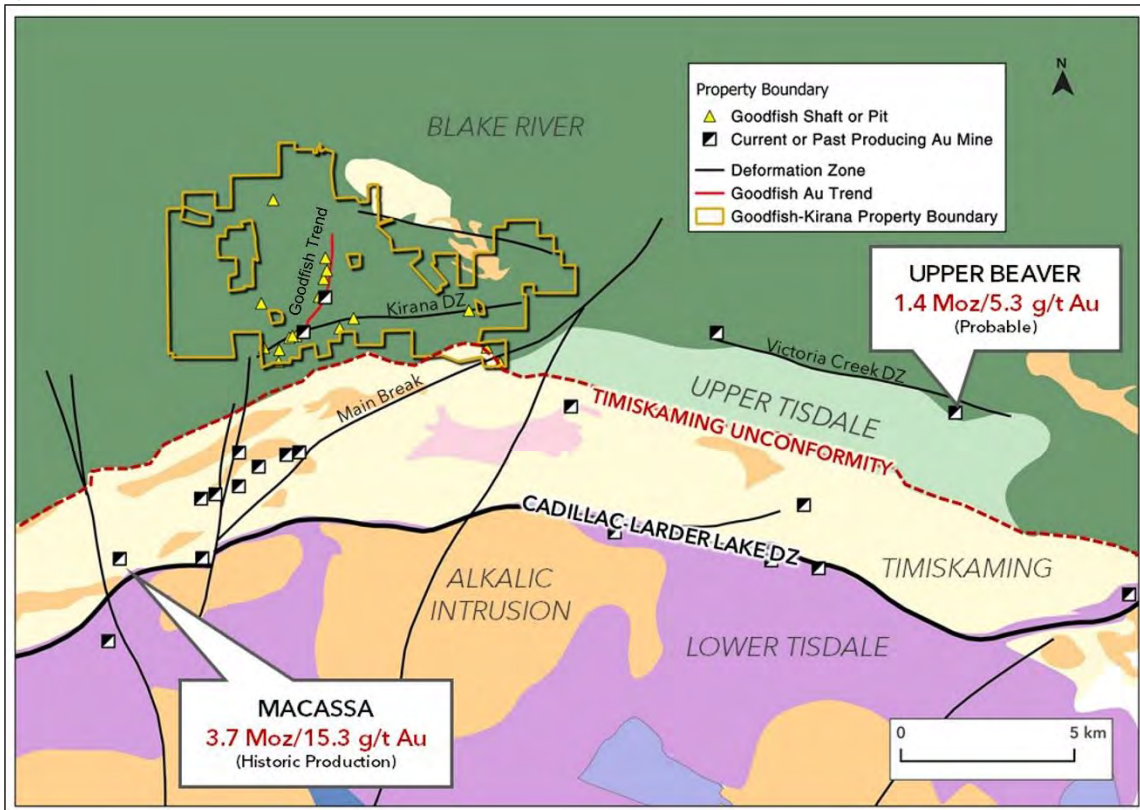

## 5.2 REGIONAL MINERALIZATION

Gold deposits in the southern Abitibi Subprovince are categorized as structurally controlled 'lode gold' systems which are within or proximal to major fault zones (colloquially known as 'breaks') (Bleeker, 2015). The Destor-Porcupine Break and the Cadillac-Larder Lake Break are deep seated crustal scale features that extend 100's of kilometres across the southern Abitibi Subprovince and host to a majority of the gold mines in Ontario and Quebec (Figure 5.2).

**Figure 5.2** Simplified geological map of the central and southern Abitibi greenstone belt, highlighting the major faults and the distribution of gold deposits (modified after Poulsen et al., 2000; and Dubé and Gosselin, 2007) from Bleeker, 2015.

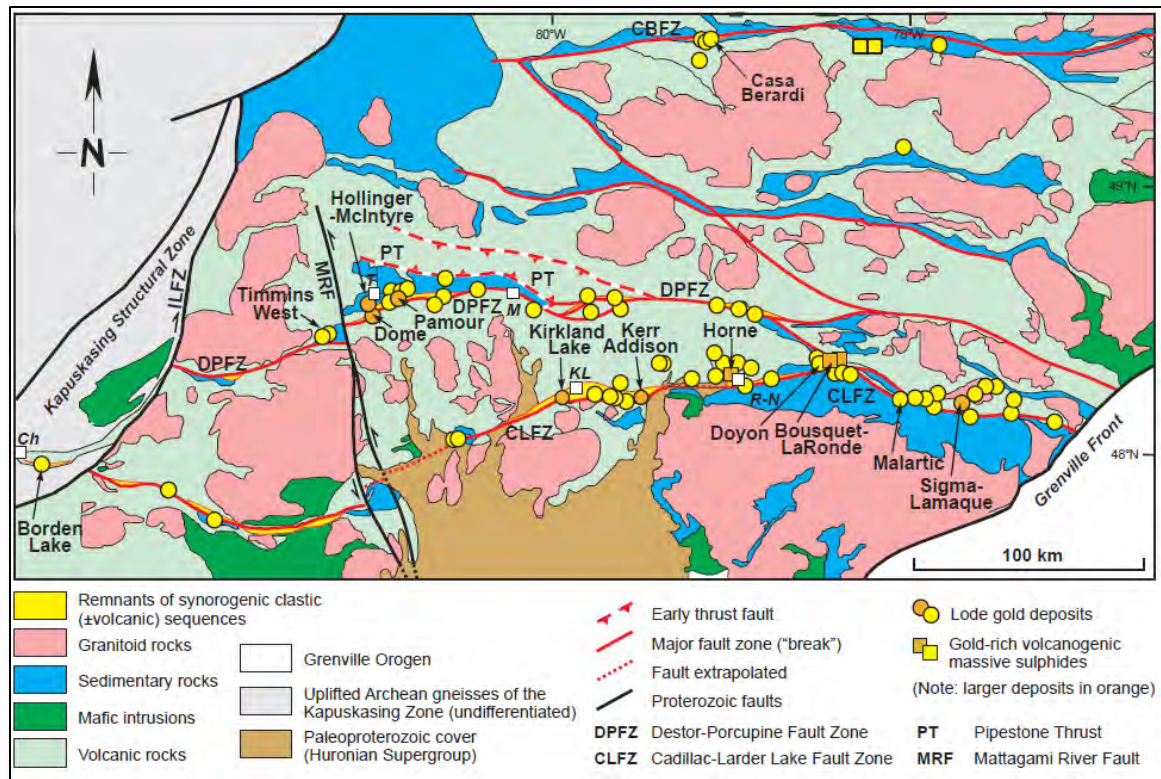

Associated with the 'breaks' are second and third order splays and faults (synorogenic extensional faults) that also largely control gold mineralizing events. Most of the gold deposits in the Kirkland Lake gold camp are associated with the Kirkland Lake Main Break and splays, which is a major second order structure from the Cadillac-Larder Lake Break to the south (Figure 5.3).

Gold mineralization on the Goodfish-Kirana Property appears to be related to the Kirana Deformation Zone, a possible second order structure from the deep-seated Cadillac-Larder Lake Break. The east-west trending Kirana Deformation Zone transects the southern portion of the property and is proximal or hosts several old shafts and prospects. Gold mineralization at the A, B and C Zones appear to be related to a third order north-south structure emanating from the Kirana Deformation Zone referred to as the Goodfish Trend (Figure 5.1).

Figure 5.3. Gold mineralization of the Goodfish-Kirana Property and related structure.

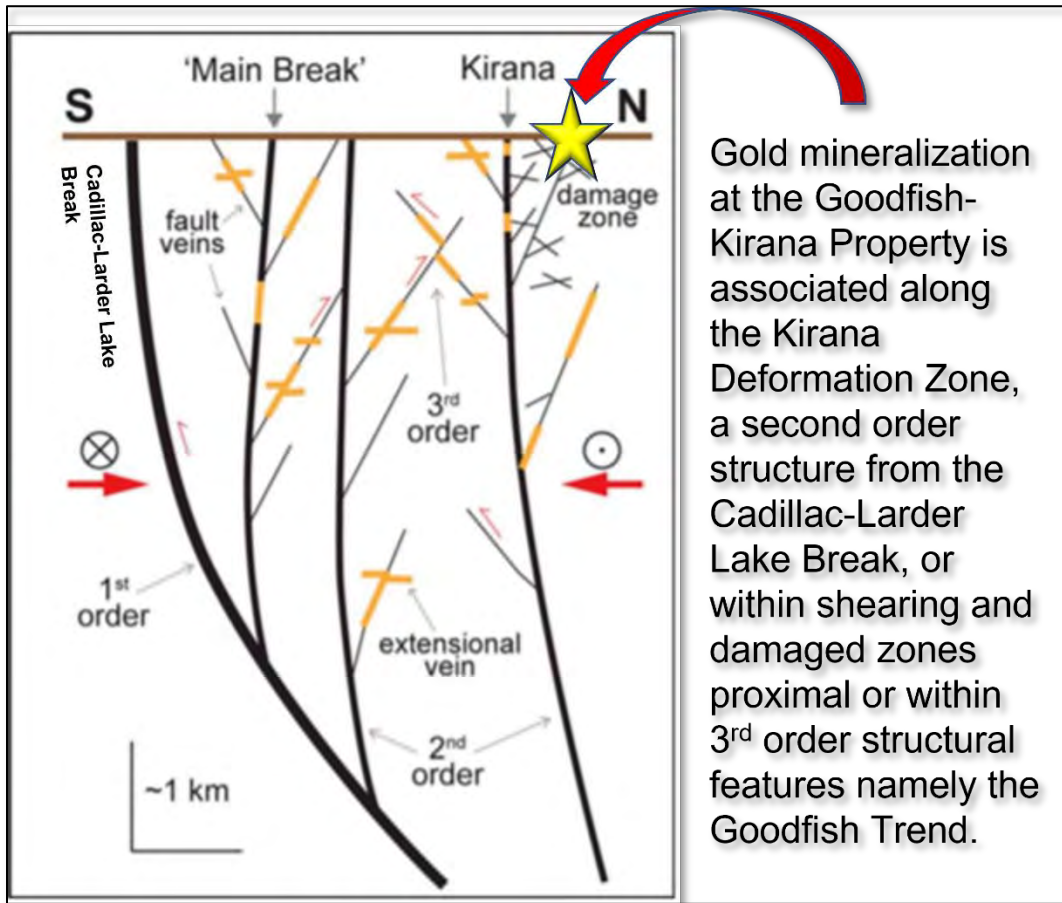

## 6.0 PROPERTY GEOLOGY AND MINERALIZATION

### 6.1 PROPERTY GEOLOGY

The Property geology is dominated by iron tholeiitic mafic volcanic flows of the Blake River Assemblage. Subordinate magnesium tholeiitic mafic volcanic flows of the Tisdale Assemblage and Timiskaming clastic sediments are also present on the property. All stratigraphic units are crosscut by feldspar porphyry dykes. There is also evidence of mafic to ultra-mafic in the form of synvolcanic gabbroic sills and possible late lamprophyre dykes (Figure 6.1).

**Figure 6.1** *Geology of the Goodfish-Kirana Property.*

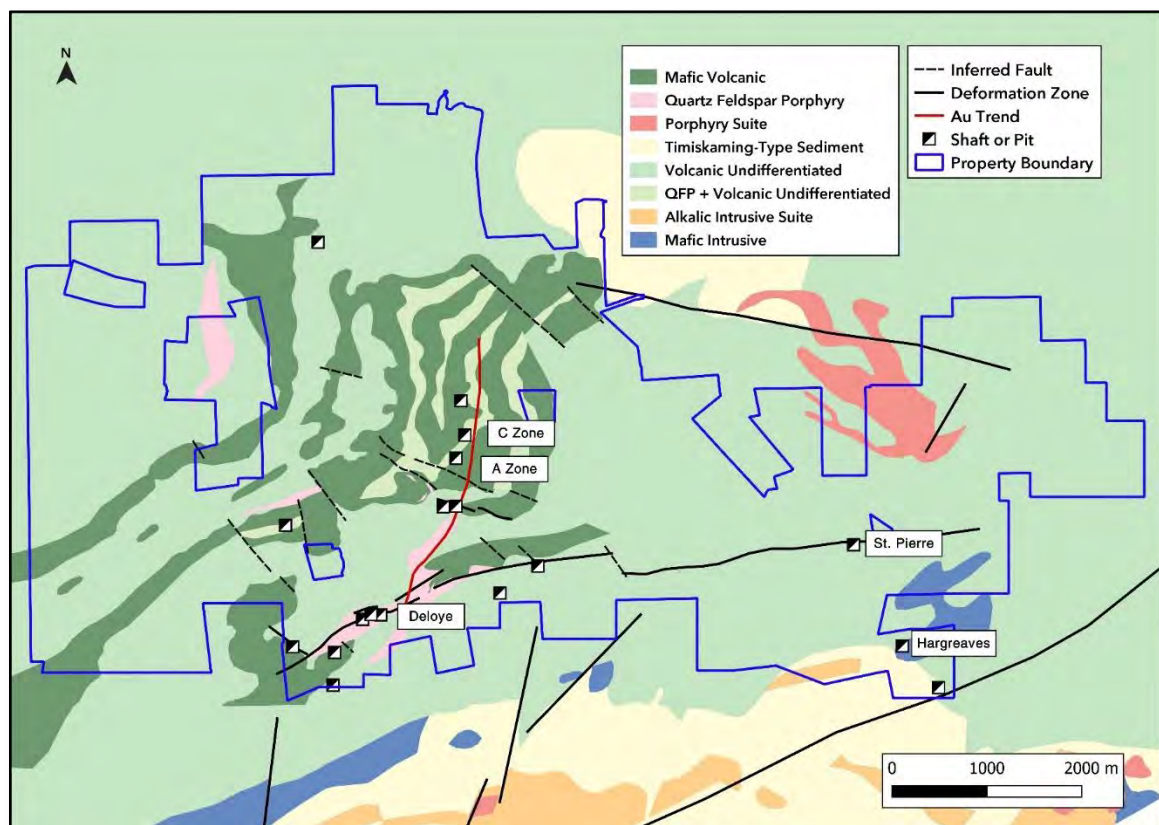

As drilling efforts and the subject of this assessment report have concentrated on the Goodfish Trend, those lithologies will be described in detail accordingly.

#### *Fe-Tholeiites*

Iron-bearing mafic volcanic flows (fe-tholeiites) are the dominant rock group on the property. This unit occurs as massive and commonly pillowed, variolitic and as interflow, or flow top breccia.



Massive fe-tholeiites are commonly fine grained and a green-grey in colour. They typically are magnetic from weakly to strongly, with magnetic destruction occurring when the unit is strongly bleached. Massive fe-tholeiites commonly have a strong carbonatized groundmass, in the form of a calcium-bearing carbonate or iron-bearing carbonate. Massive fe-tholeiites are commonly affected by varying degrees and strengths of late quartz-carbonate tension gashes, veinlets, veins, discontinuous fractures and coarse centimeter scale clots or aggregates. Massive flows can host variable hematite alteration of the groundmass in a deep purple colour and usually contain an overprint of greenschist facies chlorite alteration.

Pillowed fe-tholeiites are very distinguishable in outcrop and drill core. At the A-Zone pillows are commonly strongly crackled commonly hosting chlorite and carbonate. Variable bleaching of the pillows occurs rendering the pillows a light beige to pale green to a purpled hue colour (remnant hematite). Pillow selvages are commonly altered and host chlorite with subordinate other ferro-magnesium minerals, quartz and carbonate both in the forms of calcium and iron carbonate, weak sericite and commonly patchy pyrite mineralization. The latter is commonly associated with centimeter sized patches of silica and carbonate flooding. There are rare instances of these patches hosting specularite and hematite with pyrite replacing hematite. At this time it is unknown regarding timing quartz-carbonate as being contemporaneous with the sulphide mineralization or occupying a rheology contrast around primary pyrite.

Pillow selvages are also commonly sheared to their pillowed counterpart as the pillows are dense and compact. Sheared selvages are commonly associated with quartz-carbonate and sericite and the pillowed unit can appear as a crudely banded unit.

Interflow breccia's or flow top breccia's can be sub-metre in width or occur over several metres. These units are typified with millimetre to several centimetre fragments of host rock in a ferro-magnesium matrix (dominated by chlorite). As with the pillow selvages, units can contain abundant quartz-carbonate clots and aggregates in the matrix with subordinate patches of pyrite plus or minus silica-carbonate flooding. Flow top breccia's are commonly sheared and foliated to various intensities with the addition of fe-carbonate, strong sericite and later quartz-carbonate along foliation planes. Fine disseminated pyrite from 1-5% can also occur along foliation planes.

### ***Mg-tholeiites***

Magnesium bearing mafic volcanics (mg-tholeiites) is the other dominant lithology on the Property. This unit appears as massive, pillowed and variolitic with flow top or interflow breccias.

The mg-tholeiites are typically fine to medium grained, grey-green in colour to almost a blue-grey colour locally. This unit is non-magnetic and carbonatization of the groundmass is not as typical of the fe-tholeiites but does occur. Alteration distinguishing it from the fe-tholeiites is local fine disseminations of leucoxene, thought to replace primary magnetite

and local epidote alteration in the form of fracture fills and associated with large local aggregates of quartz-carbonate. Hematite alteration can sporadically occur along fractures and joints.

The pillowed variety of the mg-tholeiites can be distinct or crude, but generally not as distinguishable in core as it's fe-tholeiite counterpart. Pillow selvages are commonly replaced by chlorite and strong carbonate and quartz. Mg-tholeiites appear to be more susceptible to stress, generally in the form of late quartz-carbonate tension gashes, veinlets, veins, clots and aggregates.

Interflow breccia's in the Mg-tholeiites are not as pronounced as it's fe-tholeiite counterpart. In the mg-tholeiites, interflow breccia's are commonly comprised of fragments of host rock with rare small pillows present. Both the breccia matrix and pillow selvages are replaced or contain quartz-carbonate, weak chlorite and weak sericite. Late quartz carbonate occurs as tension gashes, patchy clots and veinlets.

### ***Feldspar Porphyry***

The Property has several dyke-like intrusions of feldspar porphyry of varying widths from sub-metre to several tens of metres wide. Porphyries commonly cross-cut stratigraphy. Two varieties are recognizable in the form of quartz-feldspar porphyry and feldspar porphyry.

The quartz-feldspar porphyry is coarse grained and commonly bleached to a buff-beige colour. Primary porphyritic textures can be partially to strongly diffused and destroyed. Rounded to sub-angular blue-grey quartz crystals are typical as well as a moderate sericitic groundmass where more strongly bleached. Trace pyrite commonly replaces often left-over ferro-magnesium minerals. Quartz-carbonate plus chlorite veining is weak to locally strong associated with weak shears. The quartz-feldspar porphyry is commonly within the A-Zone shear, is intensely bleached and moderately to strongly foliated. It is rarely mineralized and non-gold bearing compared to it's sheared and mineralized counterparts. It's emplacement along the shear suggests post mineralization but contemporaneous with stress and alteration.

The feldspar porphyry variety is generally fresher and unaltered. Porphyritic textures are prominent with white feldspar phenocrysts up to 0.5cm in a grey siliceous groundmass. Very little late quartz-carbonate in the form of veinlets and fractures occur in this unit.

### ***Gabbro***

One unit of gabbro-like mafic intrusive or syn-volcanic sill has been intersected in the hangingwall mg-tholeiites. It is fine to medium grained, darker green and massive. A faint equigranular gabbro-like texture is present hosting a moderate chlorite overprint of the groundmass. The unit is non-magnetic. A variety of the gabbro occurs as a massive dark green megacrystic lithology highlighted by 1-3% plagioclase feldspar megacrysts up to

1.5cm across in an equigranular gabbroic texture. Weak to moderate epidote alteration of groundmass can occur as well as weak quartz-carbonate plus epidote veinlets and clots.

## 6.2 PROPERTY MINERALIZATION

The Goodfish-Kirana Property has undergone various waves of gold exploration and mining activity over the last 110 years. As mentioned, the east-west trending Kirana Deformation Zone transects the southern portion of the property and is proximal or hosts several old shafts and prospects. Gold mineralization at the A, B and C Zones appear to be related to a third order north-south structure emanating from the Kirana Deformation Zone referred to as the Goodfish Trend. There are numerous old shafts and pits with a majority of them being developed in the 1920's to 1940's along the Goodfish Trend (Figure 6.1).

**Figure 6.1** Shafts and mineralized zones along the Goodfish Trend.

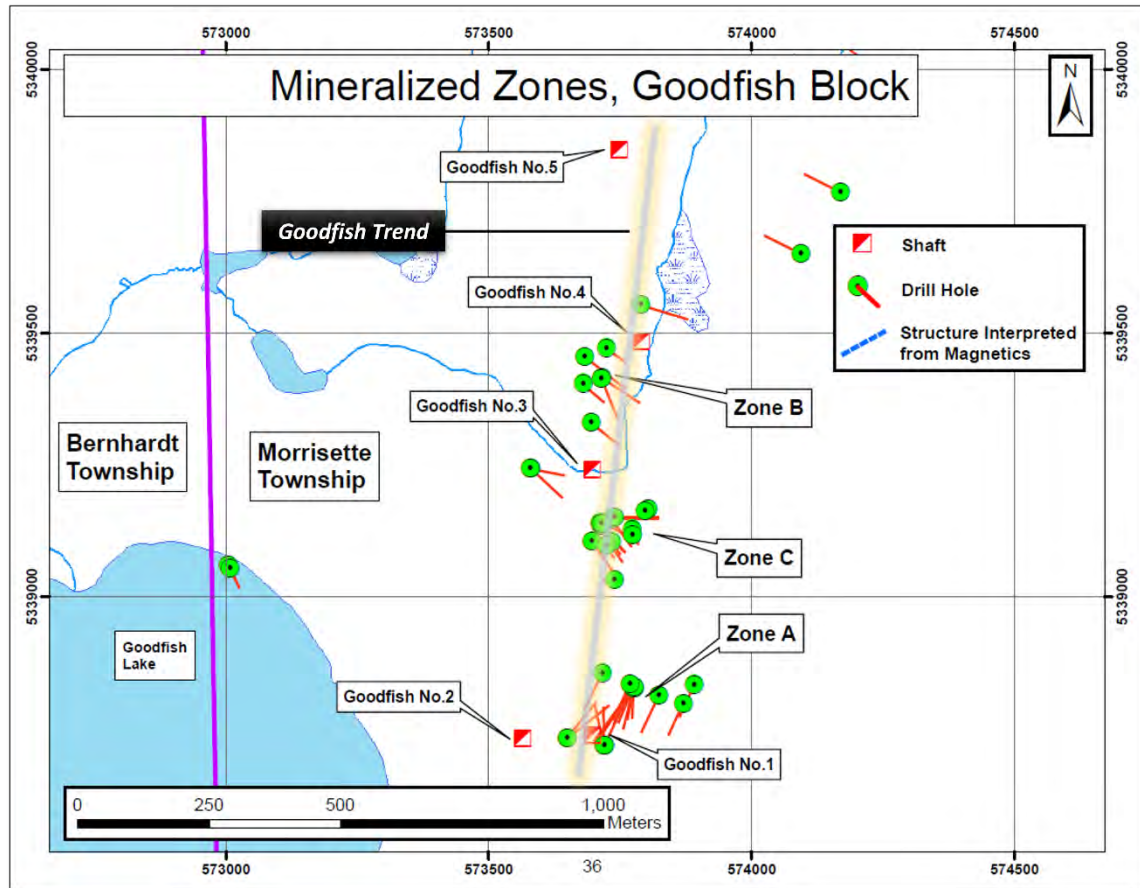

It is not the intent of this report to review all the mineralized occurrences on the property, their nature and significance, yet to review the mineralization and zones which were the objective of the 2020 and 2021 drilling programs, namely the A and C Zones.

### ***A-Zone***

The A-Zone gold mineralization occurs within a flow top breccia at the contact between the fe and mg-tholeiites. It strikes azimuth 110 degrees and dips steeply 70 degrees to the northeast. Zone widths are commonly 6-12 m wide downhole. Although the Goodfish Trend and apparent 3<sup>rd</sup> order structure trend NNE, all three zones, A, B, and C occur in shears and damaged zones obliquely to the north-trending Goodfish Trend.

The A-Zone shear is typified by intense foliation and banded sericite alteration. Silicification, fe-carbonate and minor late quartz-carbonate also occur along foliation planes giving in a banded schistose appearance. Boudinaged former fragments of the interflow breccia are commonly enveloped by sericite, silica, carbonate +/- chlorite. Pyrite mineralization occurs and disseminations and fine blebs in the order of 1-5% also along foliation planes associated with silica and carbonate. There are additional shear zones in the footwall of the A-Zone typically comprised of the above, but consistency in alteration, mineralization and gold tenors are variable.

### ***C-Zone***

Gold mineralization at the C-Zone is associated with intermediate to mafic volcanics, quartz-carbonate veining and pyrite. The C-Zone has not been delineated as well through limited drilling and controls regarding gold mineralization are poorly understood at this point.

### ***Other Gold Mineralization Proximal to A-Zone***

Within the footwall of the A-Zone in the mg-tholeiites, broad intervals of low-grade gold mineralization have been intersected by drilling. Of note was diamond drill hole GK20-028 which reported 1.22 g/Au over 74m starting at 87m downhole. This interval included 2.65 g/t Au over 22.3m which also included 6.70 g/t Au over 7.4m and visible gold. Gold mineralization in this hole occurred in smokey quartz-veins 1-10 cm wide accompanied by fine pyrite mineralization and rare visible gold. Veining was parallel to sub-parallel to the core axis with discontinuous smaller veinlets oblique to the main veining trend. At this time the context and geometry of this broad low-grade mineralization is unknown.

## **7.0 HISTORY OF EXPLORATION**

The approximate 110-year history of exploration at the Goodfish-Kirana Property is not within the context of this report. It has been well documented in former internal reports, and various assessment files recorded over the years by multiple companies. As this assessment report deals with the recent drilling campaigns performed by Warrior Gold in 2020 and 2021 along the Goodfish Trend, a brief history will be provided.

### **7.1 GOODFISH TREND HISTORY OF EXPLORATION**

Gold was discovered east of Goodfish Lake in 1912.

#### **1912-1927**

Work was sporadic during this period and little is known, however during this time trenching and shafts were sunk on the A, B and C Zones between 1912 and 1927. At least seven veins were explored (Trusler, 1995). The best mineralization was from the No.1 shaft (A-Zone), where a 3-foot interval is reported to have graded **0.5 oz/ton gold (17.15 g/t)**.

#### **1927-1937**

Between 1928 and 1937, Goodfish Mines extended No.1 shaft to 189 m, dewatered two other shafts, conducted extensive lateral development (>1 km) and drilled an unknown number of holes.

#### **1937-1941**

In 1937 the property was sold to Miles-Martin Kirkland Mines and in 1940 it was optioned to Kirkland-Hudson Bay Gold Mines, who delineated a >600 m long, northeast trending, mineralized fracture zone. A 20' x 23' sample in C Zone is reported to have graded 411 g/t Au (WGM, 1988). Kirkland-Hudson then drilled holes L1 to L9 totaling 318 m in 1941. The best intersection was **0.61 m averaging 99 g/t Au** in hole L2 (Robson, 1941). Four other holes had intersections greater than 3 g/t Au.

#### **1984-1985**

In 1984, Edda Resources Inc. conducted magnetic and VLF surveys (Forbes, 1985a), and then drilled hole E84-1 (176 m) 700 m northeast of Shaft No.4, potentially on strike of the B-Zone where the structures exploited by Goodfish Mines and Miles-Martin (Cunningham, 1984; Edda Resources, 1984). The highest gold value encountered appears to be 30 ppb. An IP survey was conducted later in the year (Parres, 1985); this survey delineated a northwest trending anomaly. Premier Explorations Inc. drilled hole 85-1 in almost the same location in 1985; no assays were reported, but it appears that little of interest was intersected (Forbes, 1985b).

**1987-1988**

In 1987-88, Lencourt conducted a small IP survey over the C-Zone and drilled holes KL88-1 to KL88-5 totaling 545 m (WGM, 1988). The holes intersected intermediate to mafic volcanic rocks with locally abundant quartz-carbonate veining and significant pyrite. No chalcopyrite, molybdenite or free gold were noted. Anomalous gold (at least 2 g/t) was encountered in each hole, with a best intersection of **0.79 m grading 12.34 g/t Au** in hole KL88-4. This drilling combined with the 1941 drilling collectively defined a mineralized zone trending 208° and dipping 56° northwest. According to Trusler (1990), Lencourt drilled an additional five holes (KL88-6 to KL88-10) later in 1988 and conducted 14-line km of ground magnetic and VLF surveys. The latter holes were drilled northwest of the C-Zone and in the B-Zone. Hole KL88-8 in the B-Zone intersected **3.20 m averaging 16.46 g/t Au**, and hole KL-88-9 intersected **1.92 m grading 4.29 g/t Au**.

**1989**

In 1989, Glencairn drilled holes 89-1 and 89-2 approximately 500 m northeast of Shaft No. 4 and potentially on strike with the mineralized system B-Zone (Forbes, 1989). No significant gold was noted.

**1990**

International Platinum drilled holes GF90-01 to 07 (746 m) in February, 1990 distributed between the three zones A, B and C. (Trusler, 1990). The logs for these holes do not appear to be available, but the most significant hole GF90-04 drilled at the A-Zone intersected **12.65 m averaging 16.97 g/t Au**. Hole GF90-02 at the B-Zone intersected **0.15 m reporting 6.58 g/t Au** (Trusler, 1990). Most holes intersected at least some mineralization. International Platinum drilled an additional eight holes (1,296 m) in the fall of 1990 into the A-Zone (Trusler, 1990). Trusler discusses four east-southeast trending auriferous structures (A-1 to A-4) within a shear-hosted quartz-carbonate vein system in the A-Zone. The best intersection from the later holes was **1.22 m averaging 15.43 g/t Au** from hole GF90-12 on what was deemed the A<sub>3</sub>-Zone.

**1992**

Glencairn drilled holes GF92-16 to -19 (782 m) on the A-Zone in 1992, all from the same drill set-up (Trusler, 1992). The best intersection was **1.52 m reporting 13.85 g/t Au** from hole GF92-17 on what was interpreted as the A<sub>2</sub>-Zone. This interval occurred within a wider intersection of **7.62 m averaging 4.66 g/t Au**.

**1995**

Southview Capital Corp. followed the above work with four holes (GF95-20 to GF95-24; 1,303 m) on the A-Zone in 1995 (Trusler, 1995). Results were disappointing, with a best result of **0.55 m @ 6.52 g/t Au**.

## **7.2 REGIONAL HISTORY OF EXPLORATION THAT INCORPORATED THE GOODFISH TREND**

Between the years 2011 through 2014, Champagne Resources (now Warrior Gold) consolidated the Goodfish-Kirana Property from several vendors. Since 2014, Champagne has undertaken a number of initiatives to make use of historical information to generate a consolidated and systematic overview of the Property which would aid in vectoring exploration efforts to those areas of the highest merit. These initiatives included the entire Property, of which the Goodfish Trend was importantly part of. Systematic review of the historical data included:

- 1) GeoVector was commissioned to undertake a complete compilation of previous work performed on the Property.
- 2) GeoVector reprocessed available geophysical information on the Property.
- 3) Orix Geoscience Inc. used the GeoVector database and additional information to produce two and three-dimensional interpretations of various mineralized zones previously drilled on the Property
- 4) A Property-wide LiDAR survey was flown.
- 5) A prospecting program was conducted by Bjorkman Prospecting 2016 and 2019.
- 6) A property wide high resolution magnetic survey was flown by Terraquest in 2018

**2015:** Orix Geoscience compiled and digitized historical geological maps of various scales and vintages, noted the first main rock type in all the drill holes, and incorporated all surface grab samples from the historical dataset. Using this information, they re-interpreted the surface geology on the Property. The updated map indicates that although outcrops along the Kirana Break are not extensive, a disproportionate number of porphyries occur associated with the break, and that there is a tendency for mineralization to be spatially associated with porphyries. Orix then created and interpreted vertical sections throughout the Property at various orientations depending on the location and direction of the drill holes. This work highlighted areas where insufficient sampling of drill holes had been completed by previous workers, and also emphasized in the third dimension the tendency for mineralization to be associated with porphyries (Setterfield, 2018).

Orix synthesized their observations into a schematic cross-section which shows the tendency of known mineralization to be associated with a major structure and with porphyry-type felsic intrusions, and to have a halo of lower grade mineralization surrounding the higher-grade core. They note that gold ( $\pm$  silver) mineralization is typically associated with sulphides (pyrite, lesser chalcopyrite and molybdenite) and that a halo of iron carbonate alteration is common around mineralization (Setterfield, 2018).

**2015:** A LiDAR (Light Detection and Ranging) survey was completed over the Property by KBM Resources Group of Thunder Bay in 2015. Deliverables included a Bare Earth Digital Elevation Model, a mosaic single-image orthophoto covering the entire property, and

original LiDAR point cloud data. In addition to its obvious logistical uses as an excellent air photo, the LiDAR data is useful for deducing the location of structures which may have controlled the location of mineralized fluids and thus might be loci for metal deposition. The LiDAR images can be overlain on geophysical images or illuminated from different sun angles to identify various lineaments. These lineaments (including the Kirana Break) are obvious targets for prospecting.

**2016:** A 20-man day prospecting program was conducted by Bjorkman Prospecting in October, 2016, planned and overseen by GeoVector. The main areas of focus of the program were the Goodfish Trend and the western end of the Kirana Break. Ten shafts were found and their co-ordinates were recorded. Seventy-six trenches were found, many of which were overgrown. A total of 190 grab samples were collected and assayed for gold. Results ranged from below detection to **220.03 g/t Au**. Samples with anomalous gold were obtained from three areas including the Hargreaves Shaft area in the southeastern part of the Property, the Kirana Break area, and particularly along the Goodfish Trend. The majority of the samples were collected from the Goodfish Trend. Samples with more than 1 g/t Au were obtained over a 1.2 km strike length, typically from trenches with a number of samples reporting greater than 5 g/t Au. The high-grade samples were commonly comprised of quartz-carbonate veins or sheared, silicified mafic volcanics with abundant pyrite. Three samples with **>50 g/t Au** were collected with the highest value of **220.03 g/t Au** from a quartz-carbonate vein with fine-grained pyrite (Setterfield, 2018).

**2016:** Champagne drilled three holes (GK-16-01 to 03) in November 2016, for a total of 560 m. The holes were drilled on claim 802838, approximately 400 m west-northwest of the St. Pierre shaft, which tested the north-dipping Kirana Break; the third (GK-16-02) tested a northwest-trending chargeability anomaly. This anomaly was interpreted to coincide with a pyritic zone that had been trenched by Northern Gold. Champagne collected 386 samples from these holes (including 33 standards and blanks). Hole GK-16-01 intersected **1.5 m @ 1.35 g/t Au** associated with a quartz vein in basalt, and **0.9 m @ 1.82 g/t Au** associated with a quartz vein cutting a quartz feldspar porphyry; this zone is potentially part of the Kirana Break.

**2017:** GeoVector reprocessed regional airborne magnetic data from the Ontario Geological Survey and the VTEM data acquired over the Property by Northern Gold. Preliminary structural interpretation suggests a very complex scenario in the Goodfish Trend, and a more straightforward situation over the remainder of the Property. The bulk of the Property contains east trending structures (collectively the Kirana Break) displaced by north to northeast trending structures. Gold anomalism is known to occur along the 8 km strike length of the Kirana Break within the Property, suggesting that this break merits extensive exploration (Setterfield, 2018).



**2018:** In March of 2018, Canadian Exploration Services (CSX) conducted an induced polarization (IP) survey, a total-field magnetometer survey and a VLF-EM survey for War Eagle Mining Company (formerly Champagne Resources and now Warrior Gold). The IP data was acquired in a dipole-dipole array to a depth of  $n=10$ . A total of 6.675-line kilometers of IP data were collected between March 26th and March 30th, 2018. A total of 45.3 kilometers of walking magnetometer data and VLF data were acquired between March 12th and March 30th, 2018 for a total of 77,729 magnetometer. GPS readings were taken at 1 second intervals and 1,813 VLF readings were taken at 25-meter intervals. In May of 2018, Source One Geophysical was contracted by War Eagle Mining Company (former Champagne Resources and now Warrior Gold) to process the geophysical data and provide an interpretation with the goal of identifying favorable locations for drilling targets in an attempt to discover additional gold and associated mineralization (Source One Geophysical, 2018).

**2018:** In 2018, NPLH Drilling drilled five oriented diamond drilling holes (609.91 m). A significant goal of the drill program was to conduct detailed structural analysis on all holes, to start building a sub-surface structural dataset and structural model for gold mineralization on the property. Prior to the drill program, limited detailed mapping and structural interpretation had been completed on the property by Frieman (2018), as part of his PhD thesis. All five 2018 drill holes intersected anomalous gold ( $> 1$  g/t Au), typically proximal to contacts with sheared quartz feldspar porphyry dikes. The best mineralization was in hole GK18-003, which returned **16.0 m averaging 0.87 g/t Au**, including **10.53 m averaging 1.20 g/t Au**. This is one of a series of mineralized intersections in the Goodfish A-Zone, including the historical intersection of **12.65 m averaging 16.97 g/t Au** in nearby hole GF90-04. The highest grades were in GK18-04, with a high of **6.72 g/t Au over 0.50 m** in a quartz vein on the edge of a quartz feldspar porphyry dike. (Chadwick, Setterfield, 2018).

**2019:** A team of two prospectors spent 14 days, including travel, to prospect the Goodfish-Kirana Property during the period of June 18 to July 01, 2019; 118 samples were collected during this time (excluding standards and blanks). Prospecting consisted of traversing, locating and sampling mineralization of several target areas. Proximal to the Goodfish Trend a few historical trenches that returned anomalous gold values between 100-200 ppb Au. Sample W930087 assayed 210 ppb Au and is an altered volcanic with a 1-centimeter carbonate vein with 1% fine-grained pyrite (Bjorkman, 2019).

**2019:** Warrior Gold (formerly Champagne Resources) completed 2 drilling campaigns on the Goodfish-Kirana Property in the spring and fall of 2019. A total of 25 holes were drilled totaling 4,328 m. Eighteen (18) diamond drill holes were completed at the A-Zone for 3,235 m, five (5) holes were completed at the C-Zone for 870 m and two (2) holes were completed at the Deloye Zone totaling 223m (Warrior Gold, 2019). Highlights include:

*A-Zone*

- GK19-008 with 9.04 g/t Au over 5.4m
- GK19-009 with 1.12 g/t Au over 13.46m
- GK19-011 with 2.66 g/t Au over 3.2m
- GK19-019 with 1.94 g/t Au over 7.8m
- GK19-025 with 3.27 g/t Au over 5.6m

*A-Zone Footwall*

- GK19-018 with 11.52 g/t Au over 3.0m
- GK19-025 with 11.25 g/t Au over 1.5m

*C-Zone*

- GK19-003 with 21.33 g/t Au over 2.5m
- GK19-007 with 104.50 g/t Au over 1.0m

## **8.0 DEPOSIT TYPES**

The Goodfish-Kirana Property is focused on identifying and delineating Archean orogenic gold deposits (Groves et al. 1998). Of particular interest are those Archean orogenic gold deposits with geological, structural and mineralogical styles found in the Kirkland Lake-Larder Lake greenstone belt of the Abitibi Subprovince.

### **8.1 ARCHEAN OROGENIC GOLD DEPOSITS**

Orogenic lode gold deposits throughout the world show very distinct clustering along major lineaments and deformation zones (shear zones) which tend to be crustal scale, terrane bounding features. Feng and Kerrich (1992) summarize: “The giant quartz vein systems with lateral extents of tens of kilometers and up to 3 kilometers in depth are hosted in brittle-ductile shear zones and are restricted to terrane boundaries. These are regional structures that cut through the lithosphere, but are usually recognized at strike-slip fault, duplexes and second and third order splays at mid-crustal levels.”

Deposition of gold is generally syn-kinematic, syn- to post-peak metamorphism and is largely restricted to the brittle-ductile transition zone. However, deposition over a much broader range of pressure-temperature conditions (200–650°C; 1–5 kbar) has been demonstrated. Host rocks are highly variable, but typically include mafic and ultramafic volcanic rocks, banded iron formation, sedimentary rocks and more rarely granitoid rocks. Alteration mineral assemblages are dominated by quartz, carbonate, mica, albite, chlorite, pyrite, scheelite and tourmaline, although there is much inter-deposit variation (Kerrich et al., 2000).

More recently Bleeker (2015) summarized the orogenic lode gold deposits as: “Structurally controlled “lode gold” systems within or in proximity to major fault zones (colloquially known as “breaks) represent a dominant deposit type in Canada, particularly in the Archean cratons of the Canadian Shield. There are critical characteristics of these deposits, specifically their relationship to the major faults and the complicated kinematic history of these faults, and to the panels of synorogenic clastic (±volcanic) rocks that occur along these faults. The synthesis that emerges is mainly based on the Timmins area, Canada’s most prolific gold camp, but critical elements apply equally to and have been ground-truthed in other gold camps, i.e., Kirkland Lake, the Abitibi more generally, the Rice Lake belt, Yellowknife, and the Agnew camp of the Yilgarn craton. In all of these areas, the key faults cut early fold-and-thrust structures and were likely initiated as crustal-scale, synorogenic extensional faults in association with a flare-up in synorogenic, typically more alkaline magmatism.

Extension, the associated mantle-derived magmatism, and the resulting thermal pulse into the lower crust were likely the ultimate drivers of the gold mineralizing events. Synorogenic extension also minimized post-orogenic uplift, thus playing an important indirect role in preservation of the upper crustal depositional environments. Following synorogenic

extension and the initiation of the magmatic and hydrothermal processes that produced the gold systems, the crustal-scale faults were invariably inverted as thick-skinned thrusts, burying synorogenic basin remnants and gold deposits in their structural footwall, while deposits were removed or largely eroded from the structural hanging wall of these thrusts. This thrust inversion thus plays a critical role in the preservation of the gold endowment and explains the fundamental asymmetry across most of these camps. Gold mineralization appears to have peaked during the thrust-inversion stage and subsequent shortening but had waned prior to final strike-slip overprinting of the fault zones. The integrated model provides a coherent guide for identifying and analyzing similar settings.”

Bleeker (2015) concluded that 95% of the gold deposits in the Timmins and Kirkland Lake camps are in the structural footwall of the ‘main breaks’, a result of the preservation of Timiskaming synorogenic clastic basins.

**Figure 8.1** Schematic cross-section through fault-bounded stratigraphy of the Kirkland Lake and Timmins gold camps (Bleeker, 2015).

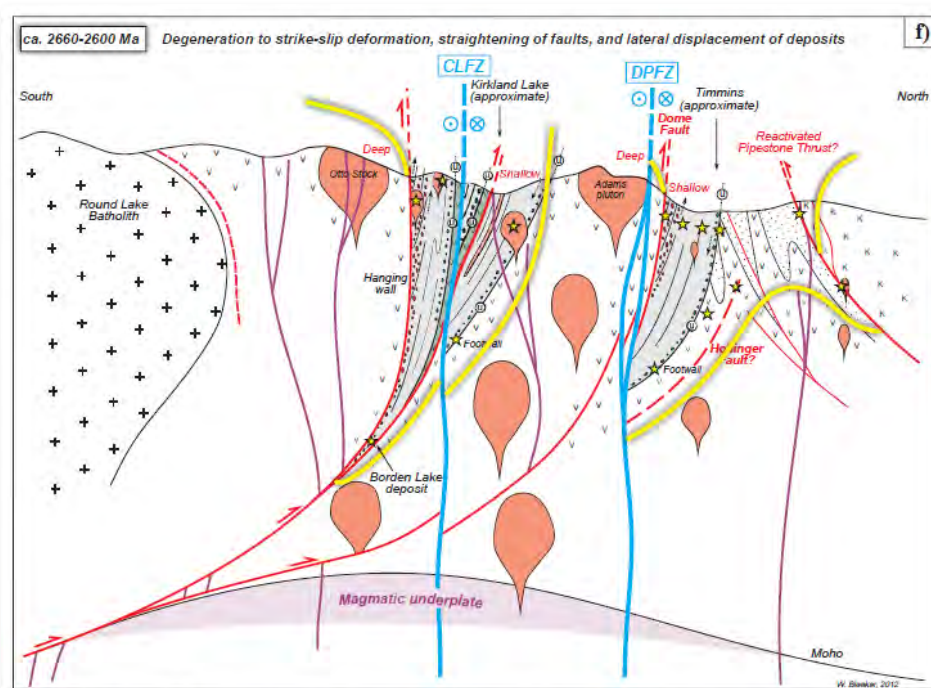

**Figure 7 continued. f)** Degeneration of the fault systems to strike-slip fault zones. Major strike-slip fault planes (in blue), now typically mapped as ‘the breaks’, broke through to minimize local asperities. Locally the fault planes may follow and overprint the earlier steep-ened thrust structures, but elsewhere they deviate from and isolate the main thrust faults in separate slices, such as the Dome Fault in the Dome Mine, Timmins. Hence, in some cases the fault trace referred to as ‘the break’ is actually not the most important fault of the system. Staying with the example of the Dome Mine near Timmins (illustrated above), it is the Dome Fault (red) that is the key structure and it is mineralized. In contrast, the DPFZ (in blue) broke through later, further to the south, and is a barren strike-slip fault zone. Both in Timmins and Kirkland Lake there is evidence for early sinistral strike-slip, followed by a latest phase of dextral strike-slip deformation (not shown here, but see Fig. 4e). Net offsets, determined by matching pairs of the most likely piercing points on either side of the principal faults, indicate large sinistral net displacements (e.g. ~10–100 km).

Orogenic gold deposits, and more particular shear-hosted gold deposits, should be the focus of future exploration activities on the Property.

## ASSESSMENT REPORT ON THE GOODFISH-KIRANA PROPERTY

### 9.0 DRILLING PROGRAMS 2020-2021

Warrior Gold Inc. completed two drilling campaigns at its Goodfish-Kirana Property located north of Kirkland Lake, Ontario between June 30, 2020 and January 29, 2021. These drilling programs consisted of:

- 3) Between June 30 and July 31 of 2020, Warrior Gold completed 9 diamond drill holes (GK20-026 to GK20-034) totaling 2,935 metres.
- 4) Between January 4 and January 29, 2021, Warrior Gold completed 13 diamond drill holes (GK21-035, GK21-035A, GK21-036, GK21-037, GK21-037A and GK21-038 to GK21-045) totaling 3,025.78 metres.

The objectives of the drill programs were to:

- 3) Investigate the depth and strike extensions of the A-Zone and the A-Zone Footwall.
- 4) Investigate the nature and significance of gold mineralization at the C Zone.

Both drilling programs were completed on patented ground.

#### 9.1 2020 DRILLING CAMPAIGN

Between June 30 and July 30, 2020, Warrior Gold completed 9 diamond drill holes totaling 2,895 m. This drilling campaign incorporated drill holes GK20-026 through GK20-034. The objectives of the drilling program were to investigate the depth and strike extensions of the A-Zone and the A-Zone Footwall Zone and investigate the nature and significance of the gold mineralization at the C-Zone. Drilling statistics of the summer drilling campaign are presented in Table 9.1.

**Table 9.1** 2020 drilling program hole statistics.

Goodfish-Kirana 2020 Drill Hole Statistics														
Hole No.	Zone	Northing UTM	Easting UTM	Elevation	Azimuth	Dip	Final Length (m)	Start Date	End Date	No. of Samples	"Multi" Assays	"Au" Assays	"Metallics" Assays	
GK20-026	A	5338544	573603	323	24	-49	552	June 30, 2020	July 4, 2020	475	120	475	12	
GK20-027*	A	5338521	573669	323	23	-50	555	July 4, 2020	July 23, 2020	518	191	518	10	
GK20-028	A	5338681	573591	318	22	-49	234	July 12, 2020	July 14, 2020	218	89	218	4	
GK20-029	A	5338617	573548	317	22	-46	372	July 14, 2020	July 18, 2020	335	129	329	22	
GK20-030	A	5338749	573539	324	26	-50	123	July 19, 2020	July 20, 2020	126	34	126	9	
GK20-031	A	5338634	573752	323	28	-45	222	July 20, 2020	July 22, 2020	216	59	213	5	
GK20-032	A	5338507	573782	320	30	-48	430	July 22, 2020	July 27, 2020	375	103	375	11	
GK20-033	C	5339186	573736	332	197	-47	246	July 27, 2020	July 29, 2020	215	60	215	22	
GK20-034	C	5339209	573655	332	184	-50	201	July 29, 2020	July 30, 2020	177	45	177	7	
All UTM coordinates in NAD 83 Zone 17 U datum							2,935			2,655	830	2,646	102	
* Hole deepening														

A plan map of the 2020 drilling at the A-Zone and C-Zone is presented in Figure 9.1.

**ASSESSMENT REPORT ON THE GOODFISH-KIRANA PROPERTY**

**Figure 9.1** Plan map of the 2020 drilling program at the A-Zone, Goodfish-Kirana Property.

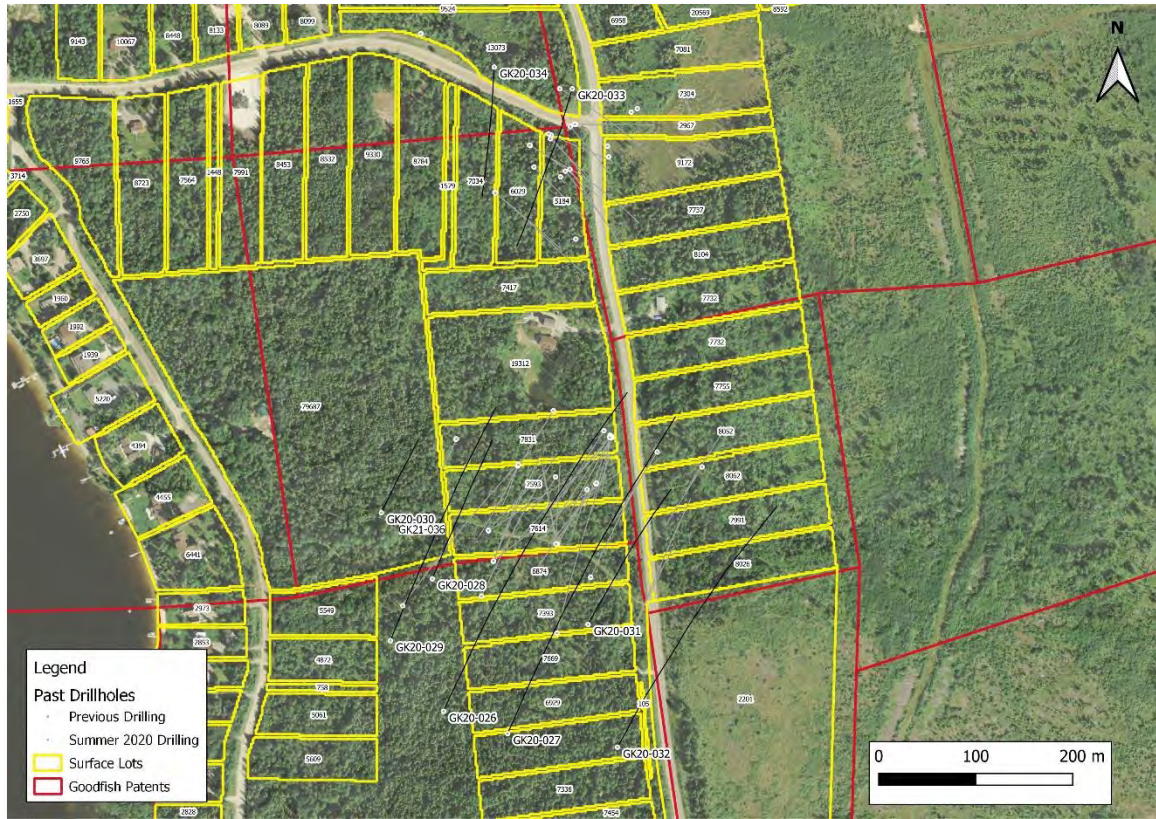

Drill hole composites of the A-Zone and A-Zone Footwall zones are presented in Table 9.2.

## ASSESSMENT REPORT ON THE GOODFISH-KIRANA PROPERTY

**Table 9.2** Drill hole composites of the 2020 A-Zone drilling campaign.

Drill Hole	Zone	From (m)	To (m)	Length (m)	Grade (Au g/t)
GK20-026	A Zone FW	46.60	48.00	1.40	1.23
GK20-026	A Zone FW	364.50	366.00	1.50	8.40
GK20-026	A Zone	380.00	381.00	1.00	1.20
GK20-026	A Zone HW	484.50	486.00	1.50	1.15
GK20-027	A Zone FW	363.00	364.50	1.50	0.82
GK20-027	A Zone FW	405.00	406.50	1.50	0.51
GK20-027	A Zone	417.00	424.50	7.50	0.57
GK20-028	A Zone FW	57.00	60.00	3.00	6.78
GK20-028	A Zone NS-FW	87.00	161.00	74.00	1.22
GK20-028	A Zone FW	196.00	203.00	7.00	4.07
GK20-028	A Zone	219.00	220.00	1.00	3.76
GK20-029	A Zone	300.00	302.00	2.00	1.52
GK20-031	A Zone FW	54.00	55.35	1.35	0.56
GK20-031	A Zone	135.00	136.50	1.50	0.62
GK20-032	A Zone FW	221.69	224.00	2.31	3.69
GK20-032	A Zone	367.50	369.00	1.50	0.45

A longitudinal section of the A-Zone with the 2020 drill holes is presented in Figure 9.2.

## ASSESSMENT REPORT ON THE GOODFISH-KIRANA PROPERTY

**Figure 9.2.** Longitudinal section of the A-Zone with 2020 drill hole pierce points.

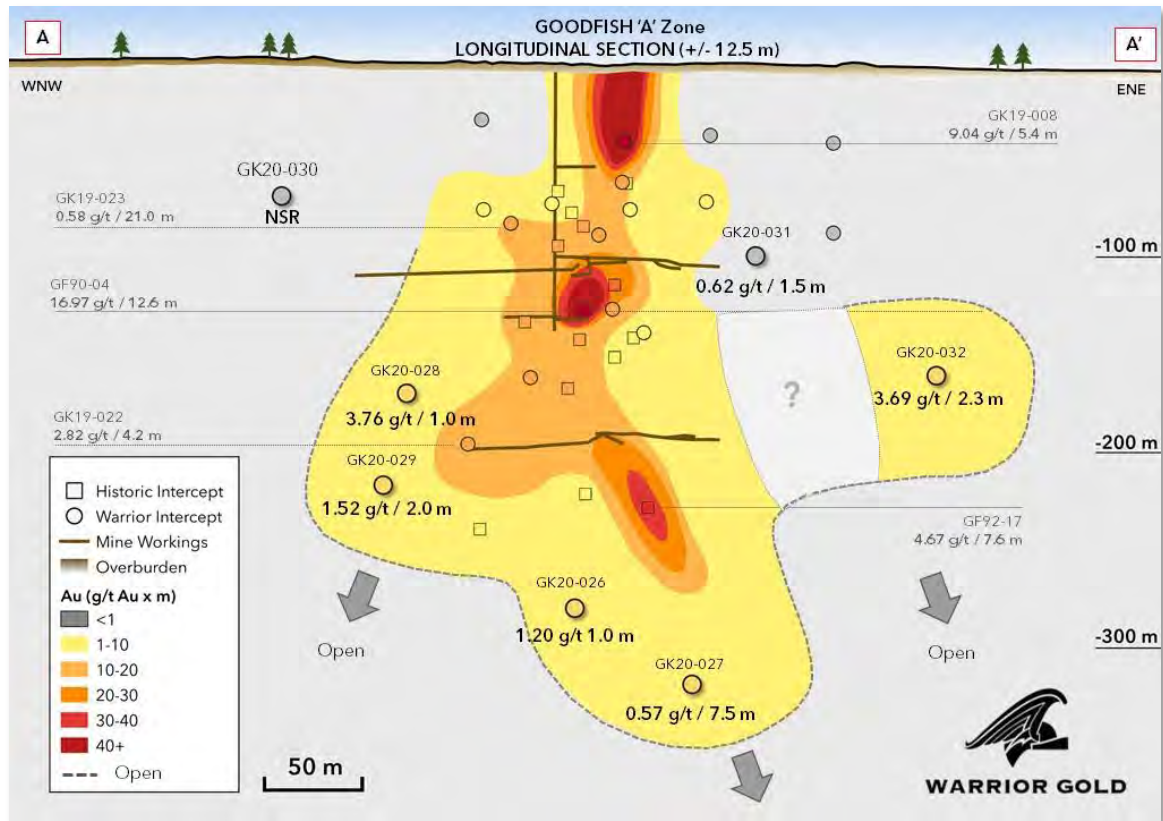

Drill hole composites of the C-Zone zone is presented in Table 9.3.

**Table 9.3** Drill hole composites of the 2020 C-Zone drilling campaign.

Drill Hole	Zone	From (m)	To (m)	Length (m)	Grade (Au g/t)
GK20-033	C Zone	101.00	103.00	2.00	3.41
GK20-033	C Zone	136.78	138.27	1.49	2.55
GK20-033	C Zone	152.50	155.50	3.00	3.93
GK20-034	C Zone	108.00	111.00	3.00	0.76
GK20-034	C Zone	182.00	183.15	1.15	0.41

### 9.1.2 Discussion of Results

The results of the 2020 drilling campaign were deemed successful. Gold mineralization was encountered in the A-Zone (Photo 9.1) and the A-Zone Footwall. Gold mineralization was also recorded in the hanging wall of the A-Zone (A-Zone HW). Of significance was a broad intersection of low-grade mineralization not yet encountered in the Goodfish Trend in the A-Zone footwall (A-Zone NS-FW) which reported **1.22 g/Au over 74m** starting at 87m downhole. This interval included 2.65 g/t Au over 22.3m which also included 6.70 g/t Au over 7.4m and visible gold (Photo 9.2).



**ASSESSMENT REPORT ON THE GOODFISH-KIRANA PROPERTY**

**Photo 9.1.** Typical A-Zone geology representing sheared sericite-carbonate-silica alteration with pyrite mineralization with brecciation of mafic volcanic and flow top breccia with subordinate sheared and altered quartz-feldspar porphyry and multiple generations of quartz-carbonate veining. GK19-022 from 246.94m to 263.65m.



**Photo 9.2.** Photo of the A-Zone NS-FW zone with high-grade gold mineralization with subordinate low-grade haloes. GK20-028 from 87-109.25 m downhole.

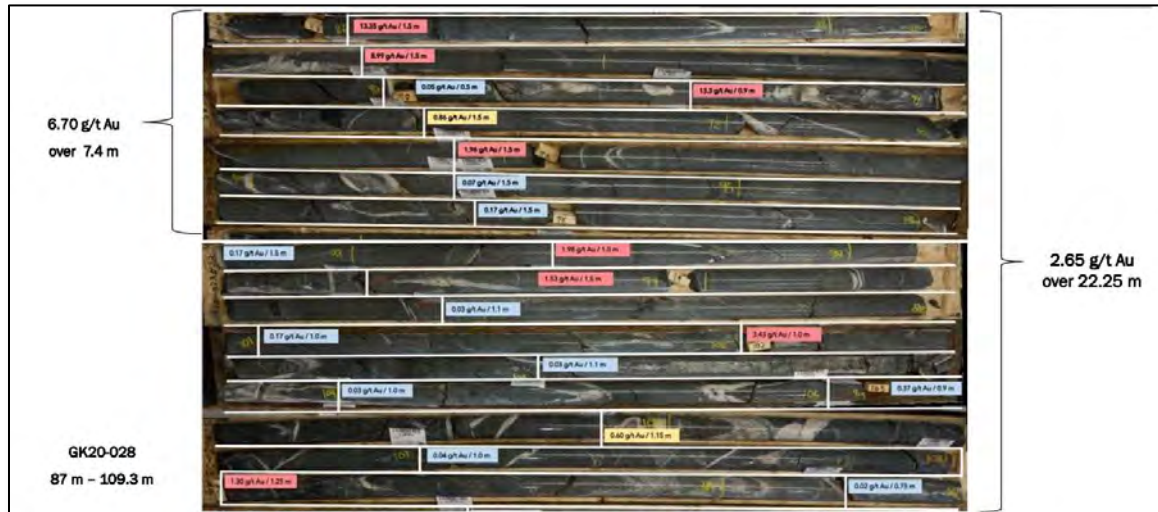

Drilling at the C-Zone was also deemed a success with several intersections bearing gold mineralization. Structural controls and geometry of the zone are still in the early stages.

**9.2 2021 DRILLING CAMPAIGN**

Between January 4 and January 29, 2021, Warrior Gold completed 13 diamond drill holes totaling 3,025.77 metres. This drilling campaign incorporated drill holes GK21-035, GK21-

# ASSESSMENT REPORT ON THE GOODFISH-KIRANA PROPERTY

035A, GK21-036, GK21-037, GK21-037A and GK21-038 through GK21-045. The objectives of the drilling program were to investigate the depth and strike extensions of the A-Zone and the A-Zone Footwall Zone and investigate the nature and significance of the gold mineralization at the C-Zone. Drilling statistics of the summer drilling campaign are presented in Table 9.4.

**Table 9.4** 2021 drilling program hole statistics.

Goodfish-Kirana Winter 2021 Drill Hole Statistics													
Hole No.	Zone	Northing UTM	Easting UTM	Elevation	Azimuth	Dip	Final Length (m)	Start Date	End Date	No. of Samples	"Multi" Assays	"Au" Assays	"Metallics" Assays
GK21-035	A	5338510	573779	321	0	-46	157.32	January 5, 2021	January 6, 2021	135	0	135	0
GK21-035A	A	5338511	573779	321	358	-48	449	January 6, 2021	January 10, 2021	464	120	431	0
GK21-036	A	5338679	573607	318	0	-46	219.08	January 10, 2021	January 11, 2021	248	67	214	5
GK21-037	A	5338668	573556	318	0	-46	55	January 11, 2021	January 12, 2021	53	0	53	0
GK21-037A	A	5338668	573556	318	0	-46	180.12	January 12, 2021	January 13, 2021	178	49	178	0
GK21-038	A	5338802	573507	325	180	-50	198.26	January 13, 2021	January 14, 2021	216	59	216	0
GK21-039	A	5338556	573869	321	0	-46	258	January 15, 2021	January 17, 2021	244	66	244	1
GK21-040	A	5338564	573939	321	0	-46	234	January 17, 2021	January 18, 2021	229	63	229	0
GK21-041	C	5339123	573811	334	180	-46	180	January 19, 2021	January 20, 2021	172	46	172	2
GK21-042	A	5338542	574132	322	0	-46	299	January 20, 2021	January 22, 2021	287	78	287	0
GK21-043	A	5338680	573634	319	0	-45	192	January 23, 2021	January 24, 2021	190	52	190	0
GK21-044	A	5338624	573641	320	0	-53	348	January 24, 2021	January 27, 2021	329	89	329	8
GK21-045	A	5338623	573784	323	0	-50	258	January 27, 2021	January 29, 2021	279	76	240	10
All UTM coordinates in NAD 83 Zone 17 U datum							3,027.78			3,024	765	2,918	26

A plan map of the 2021 drilling at the A-Zone and C-Zone is presented in Figure 9.3.

**Figure 9.3** Plan map of the 2021 drilling program at the A-Zone, Goodfish-Kirana Property.

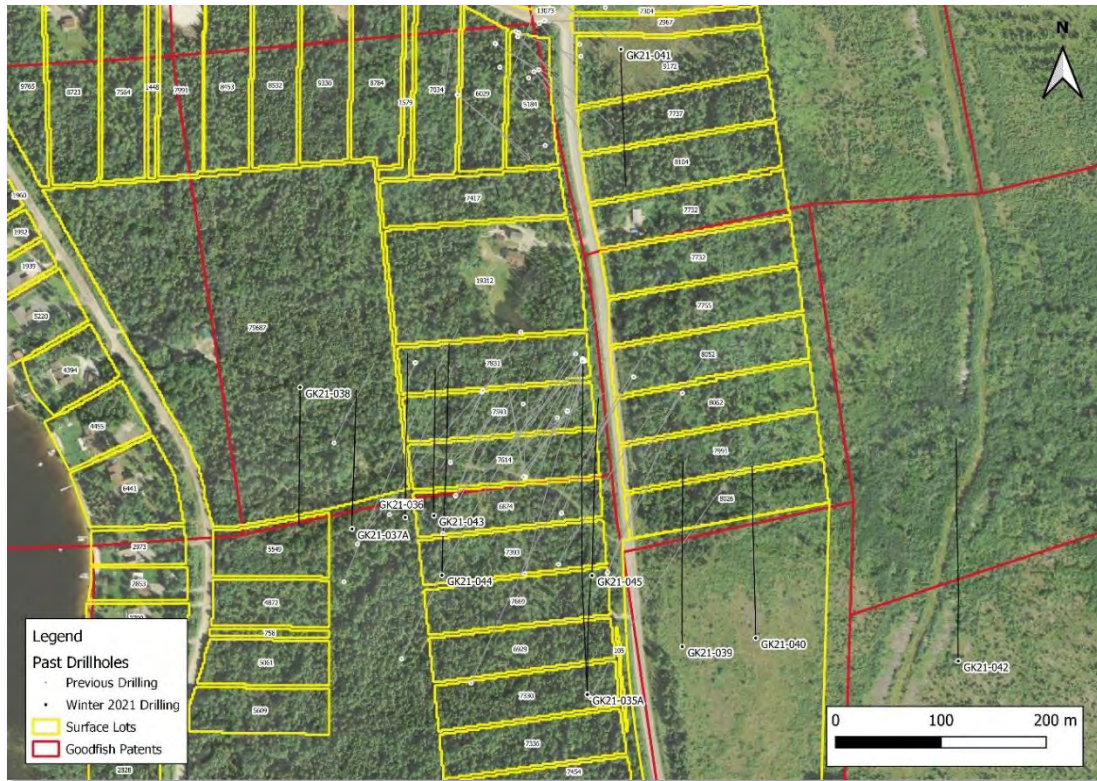

Drill hole composites of the 2021 A-Zone and A-Zone Footwall zones are presented in Table 9.5.

## ASSESSMENT REPORT ON THE GOODFISH-KIRANA PROPERTY

**Table 9.5** Drill hole composites of the 2021 A-Zone drilling campaign.

Drill Hole	Zone	From (m)	To (m)	Length (m)	Grade (Au g/t)
GK21-035A	A Zone	398.20	409.00	10.80	0.49
GK21-036	A Zone FW	41.45	42.59	1.14	1.48
GK21-036	A Zone FW	128.20	132.00	3.80	3.85
GK21-036	A Zone	164.00	165.90	1.93	0.43
GK21-037A	A Zone	106.00	107.00	1.00	0.46
GK21-038	A Zone	89.50	92.00	2.50	0.66
GK21-039	A Zone FW	53.50	55.00	1.50	4.52
GK21-039	A Zone	140.00	141.38	1.38	1.10
GK21-043	A Zone FW	28.00	29.00	1.00	1.82
GK21-043	A Zone FW	44.00	45.50	1.50	1.56
GK21-043	A Zone FW	98.00	99.00	1.00	1.29
GK21-043	A Zone FW	104.10	105.40	1.30	3.61
GK21-043	A Zone	153.72	155.50	1.78	1.07
GK21-044	A Zone	271.00	278.50	7.50	1.12
GK21-044	A Zone	285.64	290.18	4.54	1.20
GK21-045	A Zone	184.00	190.78	6.78	3.74

A longitudinal section of the A-Zone with the 2021 drill holes is presented in Figure 9.4.

**Figure 9.4.** Longitudinal section of the A-Zone with 2021 drill hole pierce points.

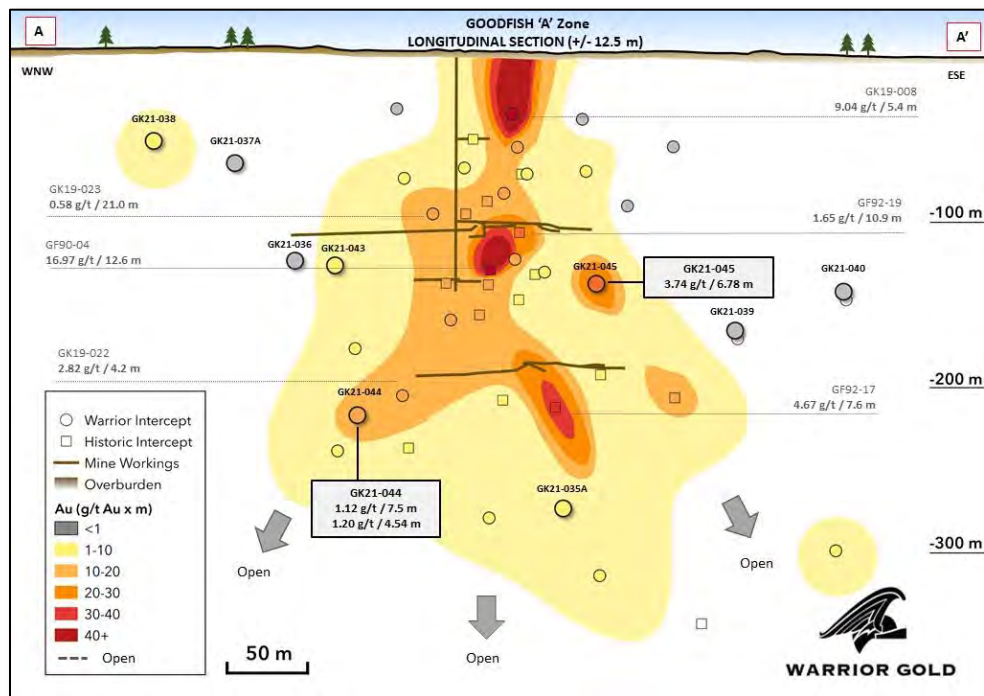

Drill hole composites of the C-Zone zone is presented in Table 9.6.

**Table 9.6** *Drill hole composites of the 2021 C-Zone drilling campaign.*

<b>Drill Hole</b>	<b>Zone</b>	<b>From (m)</b>	<b>To (m)</b>	<b>Length (m)</b>	<b>Grade (Au g/t)</b>
GK21-041	C Zone	47.50	49.00	1.50	2.60
GK21-041	C Zone	64.00	67.00	3.00	6.68
GK21-041	C Zone	130.50	132.00	1.50	1.01

### **9.2.2 Discussion of Results**

The results of the 2021 drilling campaign were deemed successful. Gold mineralization was encountered consistently in all drill holes targeting the A-Zone and the A-Zone Footwall except for drill hole GK21-042. Drilling at the C-Zone was also deemed a success with several intersections bearing gold mineralization in GK21-041. Since only one hole was drilled at the C-Zone during the winter 2021, structural controls and geometry of the zone remain in the early stages.

## **10.0 SAMPLE PREPARATION, ANALYSIS and SECURITY**

Drill core was logged and sampled in a secure core storage facility located at 4955 Goodfish Road, Kirkland Lake, Ontario. These facilities are owned by Warrior Gold Inc. The entire hole lengths were sampled. Mineralized or prospective gold-bearing core samples were taken between 0.3 m to 1.5 m in length with the shortest of these samples being taken in intervals that were deemed more strongly mineralized or quartz veined by the logging geologist. Litho-geochemistry samples were taken at 3 m intervals. Samples were cut using a diamond bladed saw. Cut samples were placed in individual plastic sample bags with their appropriate tag before being grouped into rice bags containing 6-8 samples each. These rice bags were secured in a locked metal container and picked up by ALS Laboratories in Timmins, Ontario.

Core samples were cut in half, using a diamond cutting saw, and shipped to the ALS Minerals preparation laboratory in Timmins, Ontario. Analyses was performed by ALS at their Burnaby, BC laboratory. All samples are analyzed utilizing ME-MS61, a 48 element 4-acid digestion method with an ICP-MS finish. Gold analysis was performed using code Au-AA23, a 30g fire assay method with an AA (atomic absorption) finish. Samples returning over-limits of 100.0 g/t gold were analyzed utilizing code Au-SRC24, a 1 kg pulp screened to 100 microns screened for metallics with a 50g fire-assay on a screen undersize. Metallics on certain samples were performed using code Au-AA26, a 50g fire assay method with an AA (atomic absorption) finish. Certified gold reference standards and blanks were routinely inserted into the sample stream as per Tables 10.1 and 10.2 as part of Warrior Gold's quality control/quality assurance program (QAQC). No QA/QC issues or failures were noted during these drilling programs.

### **10.1 QAQC 2020 PROTOCOLS**

A total of 2,655 samples were taken during the summer 2020 drill program. There were 830 samples analyzed by ME-MS61 ("multi"), 2,646 samples analyzed by Au-AA23 ("Au") and 102 samples analyzed by Au-AA26 ("metallics").

- Blank Samples: 93 blanks were inserted by the company staff on a 1 in 20 basis when sample numbers ended in 10, 30, 50, 70 and 90 and were composed of coarse silica sand.
- Certified Reference Material (CRM) were inserted by company staff on a 1 in 20 basis, alternating between OREAS 217, 218, 219, 223 and 226. CRMs were inserted when sample numbers ended in 00, 20, 40, 60 and 80. Table 10.1 includes details of the CRMs used to support the drilling samples.
- Coarse Reject Duplicates: 67 coarse reject duplicates were analyzed and selected on a 1 in 20 basis when samples numbers ended in 15, 35, 55, 75 and 95. An "R" or "DR" was added to the sample number for these samples.

## ASSESSMENT REPORT ON THE GOODFISH-KIRANA PROPERTY

- Pulp Duplicates: 67 pulp duplicates were analyzed and selected on a 1 in 20 basis when samples numbers ended in 15, 35, 55, 75 and 95. A “P” or “DP” was added to the sample number for these samples.
- Screen Analysis: Warrior used screen analysis method for 100 samples when elevated gold was anticipated during the core logging stage.

**Table 10.1** Certified reference material (CRM) used during the 2020 drilling campaign.

<b>CRM ID</b>	<b>No. Inserted</b>	<b>Target Grade (g/t Au)</b>	<b>Certified Standard Deviation</b>
OREAS 217	31	0.338	0.010
OREAS 218	15	0.531	0.017
OREAS 219	10	0.760	0.24
OREAS 223	16	1.780	0.045
OREAS 226	21	5.45	0.126

### 10.2 QAQC 2021 PROTOCOLS

A total of 3,024 samples were taken during the winter 2021 drill program. There were 3,024 samples analyzed by ME-MS61 (“multi”), 2,918 samples analyzed by Au-AA23 (“Au”) and 26 samples analyzed by Au-AA26 (“metallics”).

- Blank Samples: 140 blanks were inserted by the company staff on a 1 in 20 basis when sample numbers ended in 10, 30, 50, 70 and 90 and were composed of coarse silica sand.
- Certified Reference Material (CRM) were inserted by company staff on a 1 in 20 basis, alternating between CDN-GS-1Z, OREAS 217, 218, 219, 223 and 226. CRMs were inserted when sample numbers ended in 00, 20, 40, 60 and 80. Table 10.1 includes details of the CRMs used to support the drilling samples.
- Coarse Reject Duplicates: 137 coarse reject duplicates were analyzed and selected on a 1 in 20 basis when samples numbers ended in 15, 35, 55, 75 and 95. An “R” or “DR” was added to the sample number for these samples.
- Pulp Duplicates: 137 pulp duplicates were analyzed and selected on a 1 in 20 basis when samples numbers ended in 15, 35, 55, 75 and 95. A “P” or “DP” was added to the sample number for these samples.
- Screen Analysis: Warrior began a screen analysis study on elevated gold samples starting in with the Spring 2021 drill program and selected 26 samples with elevated gold results and shoulder samples to review after the initial Fire Assay results were received from the laboratory.

**ASSESSMENT REPORT ON THE GOODFISH-KIRANA PROPERTY****Table 10.2** *Certified reference material (CRM) used during the 2021 drilling campaign.*

<b>CRM ID</b>	<b>No. Inserted</b>	<b>Target Grade (g/t Au)</b>	<b>Certified Standard Deviation</b>
CDN-GS-1Z	22	1.155	0.045
CDN-GS-7H	16	6.56	0.250
CDN-GS-P4J	18	0.479	0.025
OREAS 217	8	0.338	0.010
OREAS 219	20	0.760	0.24
OREAS 223	31	1.780	0.045
OREAS 226	25	5.45	0.126

## **11.0 CONCLUSIONS and RECOMMENDATIONS**

To date the following important environments for gold mineralization have been documented on the Goodfish-Kirana Property along the Goodfish Trend by the 2020-2021 drilling campaigns. These include:

- 1) Significant gold mineralization in the A-Zone at the sheared contact between iron and magnesium tholeiitic volcanics.
- 2) Gold mineralization in sheared magnesium tholeiitic mafic volcanics in the footwall of the A-Zone.
- 3) Broad low-grade gold mineralization associated with high-grade gold veins in the magnesium tholeiitic mafic volcanics in the footwall of the A-Zone.
- 4) High-grade gold mineralization in quartz-carbonate veins at the C-Zone.

Gold mineralization on the Property is classified as orogenic shear hosted. Gold mineralization has been historically well documented and substantiated by Warrior Gold and former affiliations through sampling programs and diamond drilling programs along the Goodfish Trend in several shear hosted environments associated along a structural corridor appearing to be related to the former and present producing gold mines clustered along the Kirkland Lake Main Break.

Warrior Gold has already completed important systematic exploration of the Property through compilation of all historical geological, geochemical and geophysical data into GIS referenced layers, a high-resolution airborne magnetic survey, a structural interpretation of the magnetic products integrating known mineralization, sampling and mapping and 4 phases of diamond drilling. The methodical approach and patience has rewarded Warrior Gold with significant results. Warrior Gold has advanced the A-Zone geometry along strike and dip from a former greenfield to an advanced status.

It is therefore recommended that diamond drilling of the A-Zone continue to test the strike, dip and plunge of gold mineralized shoots. Controls to gold mineralization at the C-Zone needs to be studied and determined before further drilling is recommended. Other targets of merit should also be drilled within the Goodfish Trend applying known controls to gold mineralization learned through Warrior's systematic approach to exploration.



## **12.0 REFERENCES**

Ayer, J.A., Thurston, P.C., Bateman, R., Gibson, H.L., Hamilton, M.A., Hathway, B., Hocker, S.M., Hudak, G., Lafrance, B., Ispolatov, V.O., MacDonald, P.J., Peloquin, A.S., Piercey, S.J., Reed, L.E., Thompson, P.H., and Izumi, H., 2005a. Ontario Geological Survey Miscellaneous Release - Data (MRD) 155

Ayer, J.A., Thurston, P.C., Bateman, R., Dubé, B., Gibson, H.L., Hamilton, M.A., Hathway, B., Hocker, S.M., Houlé, M.G., Hudak, G., Ispolatov, V.O., Lafrance, B., Leshner, C.M., MacDonald, P.J., Peloquin, A.S., Piercey, S.J., Reed, L.E., and Thompson, P.H., 2005b. Overview of Results from the Greenstone Architecture Project: Discover Abitibi Initiative. Ontario Geological Survey Open File Report 6154, 146 p.

**Bjorkman, J., 2019: 2019 Summer** Prospecting Program Report on the Goodfish-Kirana Property for Warrior Gold Inc., 67 p.

**Bleeker, W., 2015.** Synorogenic gold mineralization in granite-greenstone terranes: the deep connection between extension, major faults, synorogenic clastic basins, magmatism, thrust inversion, and long-term preservation, In: Targeted Geoscience Initiative 4: Contributions to the Understanding of Precambrian Lode Gold Deposits and Implications for Exploration, (eds) B. Dubé and P. Mercier-Langevin; Geological Survey of Canada, Open File 7852, p. 25-47.

**Chadwick, T., Setterfield, T., 2018.** REPORT ON THREE-DIMENSIONAL MODELING AND 2016 AND 2018 DRILLING Report on the Goodfish-Kirana Property, Bernhardt, Teck, Lebel and Morrisette Townships, NTS Map Sheets 32D/04 and 42A/01, Northeastern Ontario for Champagne Resources Limited. And War Eagle Mining Company, Warrior Gold, 73 p.

**Cunningham, L.J., 1984.** Drill Log for One Hole. EDDA Resources Inc. Assessment Report. AFRI No. 32D04NW0340, KL-0755, 8 p.

**Edda Resources Inc., 1984.** Geochemical Report. EDDA Resources Inc. Assessment Report. AFRI No. 32D04NW0335, 10 p.

**Feng, R, and Kerrich, R., 1992.** Geochemical evolution of granitoids from the Archean Abitibi Southern Volcanic Zone and the Pontiac subprovince, Superior Province, Canada: Implications for tectonic history and source regions, Chemical Geology, Volume 98, Issues 1-2, pp 23-70.

**Forbes, C.P., 1985a.** Report on Geophysical Surveys Completed During 1984. Edda Resources Inc. Assessment Report. AFRI No. 32D04NW0333, KL-0755, 13 p.

## ASSESSMENT REPORT ON THE GOODFISH-KIRANA PROPERTY

**Forbes, C. P., 1985b.** Drill Log for One Hole. Premier Explorations Inc. Assessment Report. AFRI No.32D04NW0316, KL-0755, 1 p.

**Forbes, C. P., 1989.** Report with Two Drill Logs. Glencairn Explorations Ltd. Assessment Report. AFRI No. 32D04NW0308, 6 p.

**Groves, D. I., Goldfarb, R. J., Gebre-Mariam, M., Hagemann, S. G., and Robert, F., 1998:** Orogenic gold deposits: A proposed classification in the context of their crustal distribution and relationship to other gold deposit types: *Ore Geology Reviews*, v. 13: 7-27.

**Jackson, S.L. and Fyon, J.A., 1991.** The western Abitibi subprovince in Ontario. *In Geology of Ontario*, Ontario Geological Survey Special Volume 4, pp. 405-482.

**Kerrich, R., Goldfarb, R., Groves, D., and Garwin, S., 2000.** "The Geodynamics of World-Class Gold Deposits: Characteristics, Space-Time Distribution, and Origins", *Gold in 2000*, Steffan G. Hagemann, Philip E. Brown.

**Parres, J. R., 1985.** Report of Work Performed in Morrisette Twp. under the O.M.E. P Program. EDDA Resources Inc. Assessment Report. AFRI No. 32D04NW0330, KL-0755, 4 p.

**Rupert, R.J. and Lovell, H.L., 1970.** Geology of Bernhardt and Morrisette Townships. Ontario Department of Mines, Geological Report 84, 27 p.

**Setterfield, T., 2018.** Report on the Goodfish-Kirana Property, Bernhardt, Teck, Lebel and Morrisette Townships, NTS Map Sheets 32D/04 and 42A/01, Northeastern Ontario for War Eagle Mining Company. Champagne Resources, 118 p.

**Source One Geophysical, 2018:** Kirana-Goodfish Project, Goodfish Patents Area Ground Geophysical Survey, Geophysical Survey Analysis and Interpretation for War Eagle Mining Company, 17p.

**Trusler, J. R., 1990.** Drilling Report on Zone A of the Goodfish Property, Morrisette and Bernhardt Townships. International Platinum Corporation **Assessment Report**. AFRI No. 32D04NW0304, KL-0964, 24 p.

**Trusler, J. R., 1992.** Drilling Report on Zone A of Goodfish Property, Morrisette and Bernhardt Townships. Glencairn Explorations Ltd. Assessment Report. AFRI No. 42A01NE2003, KL-3396, 21 p.

**Trusler, J. R., 1995.** Drilling Report on Zone A of Goodfish Property. Southview Capital Corp. Internal Report, 21 p.

## ASSESSMENT REPORT ON THE GOODFISH-KIRANA PROPERTY

WGM (Watts, Griffis and McOuat Ltd.), 1988. Interim Report of Preliminary Exploration on Goodfish Property. Lencourt Limited Assessment Report. AFRI No. 32Do4NW0312, KL-1613, 11 p.

### **13.0 STATEMENT OF QUALIFICATIONS**

I, Michael Kilbourne, P.Geo., of 20 Park View Avenue, Oro Station, Ontario, LoL 2E0, do hereby certify that:

- 1) I am an independent consulting professional geologist.
- 2) I graduated with a degree of Bachelor of Science Honours, Geology from the University of Western Ontario in 1985.
- 3) I am a Professional Geoscientist (P.Geo.) registered with the Professional Geoscientists of Ontario (PGO No. 1591) AND am registered with the Ordre des Géologues du Québec (OGQ, restrictive license No. 1971) and am a member of the Prospectors and Developers Association of Canada
- 4) I have over 36 years of experience in the exploration and mining industry with various junior exploration and mining companies throughout North America. I have supervised and managed over 150,000 meters of diamond drilling, with over 85% of that drilling performed for gold exploration in the Abitibi Subprovince throughout Ontario and Quebec. I was a production geologist at the Pamour Gold Mine in Timmins from 1991 to 1996 gaining invaluable experience in underground narrow vein, underground bulk and open pit gold mining.
- 5) I am responsible for the preparation of this report titled 'Technical Assessment Report on the 2020 and 2021 Drilling Programs, Goodfish-Kirana Property for Warrior Gold Inc.'
- 6) I managed a diamond drill program for Warrior Gold between October 14 and November 18<sup>th</sup>, 2021 at the Goodfish-Kirana subsequent to the drilling programs reported herein. I own no common shares, options or warrants of Warrior Gold.

Dated at Toronto, Ontario this 15<sup>th</sup> day of January 2022.

*{SIGNED}*

*[Michael Kilbourne]*



---

Michael Kilbourne, P.Geo.

# ASSESSMENT REPORT ON THE GOODFISH-KIRANA PROPERTY

## APPENDIX I

### Diamond Drill Hole Strip Logs

#### *Acronyms and Descriptions*

Lithology Acronym	Lithology Description	Colour Acronym	Colour Description	Texture Acronym	Texture Description	Alteration Distribution Acronym	Alteration Distribution Description	Alteration Intensity Acronym	Alteration Intensity Description
I1	Felsic Intrusive	buf	beige/buff			ba	Banded	W	Weak
I1FP	Feldspar Porphyry	bla	black	amy	amygdaloidal	diss	Disseminated	M	Moderate
I1QFP	Quartz Feldspar Porphyry	ble	bleached	fgrn	aphanitic	ff	Fracture Filled	S	Strong
I1A	Alkali feldspar Granite	blu	blue	atu	ash tuff	mo	Mottled	I	Intense
I1B	Granite	blg	blue-grey	augn	augen bearing	op	Overprint		
I1C	Granodiorite	bro	brown	ba	banded	pa	Patchy/segregated		
I1D	Tonalite	crm	cream	bed	bedded	pb	Porphyroblastic		
I1F	Aplite	grn	green	ble	bleached	pv	Pervasive		
I1N	Quartz vein	gnd	green - dark	bo	boudinaged	sr	Selective replacement		
I2	Intermediate Intrusive	gnl	green - light	bx	brecciated-fault	sv	Selvage		
I2A	Quartz alkali feldspar syenite	gnb	green-blue	ccl	cataclasis (50-90% matrix)	var	Variolitic		
I2B	Alkali feldspar Syenite	gry	grey	chrt	cherty	vh	Vein Halo		
I2C	Quartz Syenite	gyd	grey - dark	chm	chill margin	nl	Needles		
I2D	Syenite	gyl	grey - light	cgrn	coarse-grained	pbx	Pseudobreccia		
I2E	Quartz Monzonite	gyg	grey-green	coh	cohesive				
I2F	Monzonite	ora	orange	col	colloform banding				
I2G	Quartz Monzodiorite	pnk	pink	cren	crenulated fabric				
I2H	Monzodiorite	pkg	pink-green	xbed	cross bedded				
I2I	Quartz Diorite	pur	purple	xlam	cross laminated				
I2J	Diorite	red	red	xtu	crystal tuff				
I3	Mafic Intrusive	rus	rusty	cumm	cumulate				
I3A	Gabbro	wht	white	equi	equigranular				
I3B	Diabase	yel	yellow	fg	fault gouge				
I3C	Monzogabbro			fband	flow banded				
I3CQ	Quartz Monzogabbro			ftb	flow top breccia				
I3E	Quartz Gabbro			fol	foliated				
I3F	Quartz Diabase			frag	fragmental				
I4	Ultramafic Intrusive			gnsc	gneissic				
S	Sediments - undifferentiated			gbd	graded bedded				
S1	Sandstone			gphr	granophyric				
S10	Chert			hfls	hornfels				
S1A	Quartz Sandstone			hyal	hyaloclastite				
S1B	Felspathic Sandstone			lamm	lamination				
S1D	Arkosic Sandstone			ltu	lapilli tuff				
S2B	Subarkose			mx	massive				
S2C	Arkose			mbed	medium bedded(100-300mm)				
S3	Wacke			mgrn	medium-grained				
S3A	Quartz Wacke			meg	megacrystic				
S3C	Arkosic Wacke			mpoik	micropoikilitic				
S3D	Feldspathic Wacke			migm	migmatitic				
S4	Conglomerate			mcng	monomictic				
S5	Breccia			mud	muddy				
S6A	Siltstone			mylo	mylonitic				
S6D	Argillite			ocong	oligomictic				
S8	Dolostone			ophc	ophitic				
S9	Banded Iron Formation			pcong	polymictic				
T1	Cataclasis			plw	pillowed				
T1A	Fault Breccia			pbed	planar bedding				
T1C	Fault Gouge			plam	plane laminated				
T1D	Pseudotachylite			psort	poorly sorted				
T2	Mylonite			por	porphyritic				
FET	Fe-Tholeiite			pbist	porphyroblastic				
MGT	Mg-Tholeiite			bclst	porphyroclastic				
V1	Felsic Volcanic			pcl	protoclasite (10-50% matrix)				
V2	Intermediate Volcanic			qtz	ribbon quartz				
V3	Mafic Volcanic			sacc	saccharoidal/sugary				
V3M	Mafic Volcanic - Mg Tholeiite			sand	sandy				
V3F	Mafic Volcanic - Fe Tholeiite			schist	schistose				
V4	Ultramafic Volcanic			silt	silty				
LC	Lost Core			slate	slatey				
OVB	Overburden			spx	spinifex				
NL	Not Logged			tbed	thick bedded (>300mm)				
ALT	Alteration			tnbed	thin bedded (10-100mm)				
S6G	Graphitic Sediment			tuff	tuffaceous				
I1L	Lamprophyre			ucl	ultraclasite (>90% matrix)				
UG	Underground Workings			var	variolitic				
UNK	Unknown			vesi	vesicular				
				vtrc	vitric/glassy				
				vgy	vuggy				
				wlam	wavy laminated				
				weld	welded				
				wisp	wispy				

**ASSESSMENT REPORT ON THE GOODFISH-KIRANA PROPERTY**

Note: Gold assays results for all drilling by interval and diamond drill hole found in Appendix II.



# Goodfish-Kirana / Drill Hole Logging / GK20-026

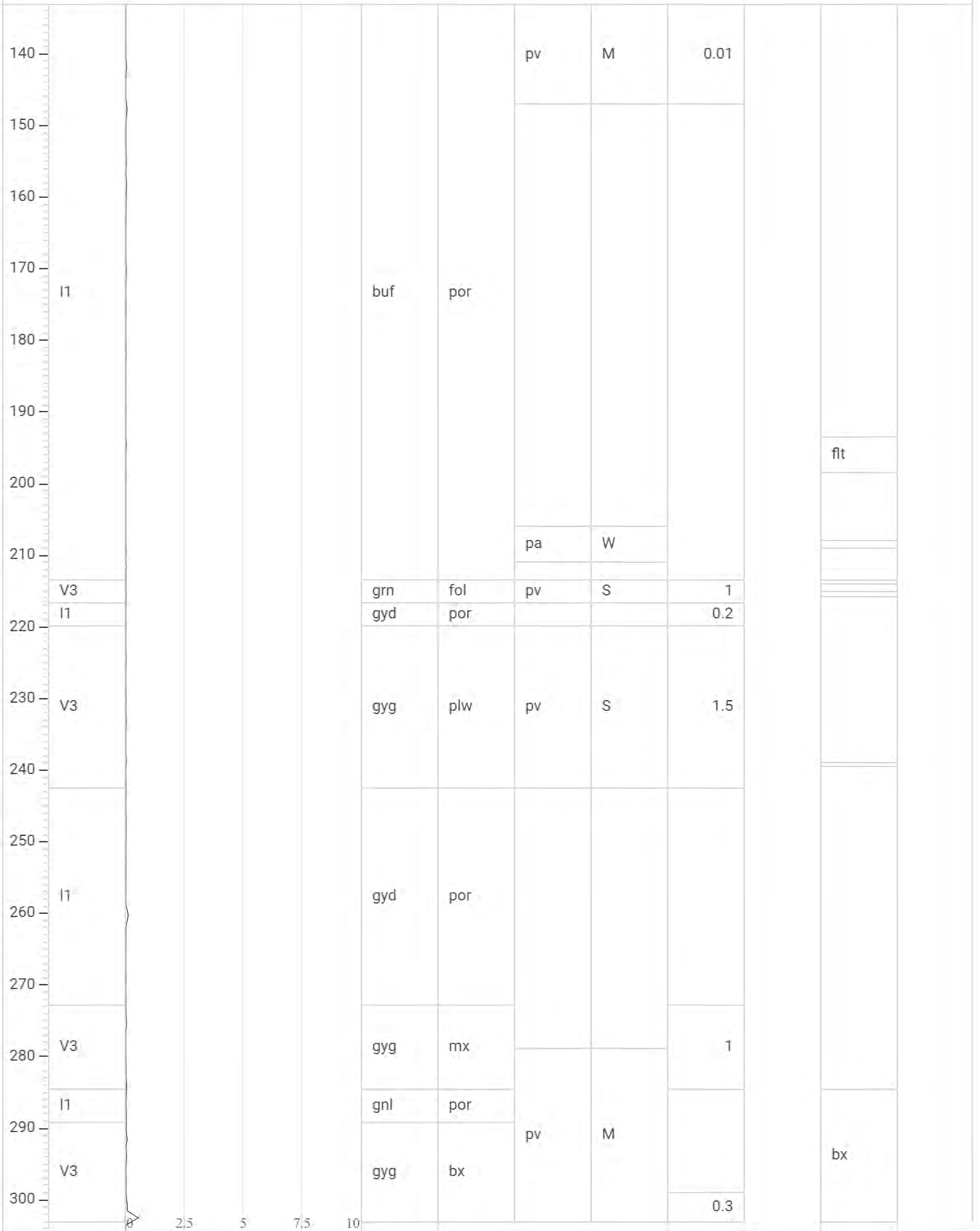



# Goodfish-Kirana / Drill Hole Logging / GK20-026

310	V3						blg	fol				0.7	0.2	
320	I1						buf	por	pv	M				
330	V3						gyd	bx				0.2		fit
340	V3						gyd	ftb				1	0.2	
350														
360	I1						gyd	por	pa	W				
370	V3						gyg	plw	pa	W		1.5	0.2	
380														shr
390	V3						gyg	bx	pa	I				shr
400														
410														
420	V3						blg	equi				0.5		
430														
440														
450	V3						gyg	cgrn	pa	M		0.3		
460	T1C						gyl	fg	ff	S				fg
470	V3						gnd	fol	ba	M		0.5		

Goodfish-Kirana / Drill Hole Logging / GK20-026

480									
490							0.5		
500	V3		gnd	fol	ba	M			
510							1.5		shr
520									
530	V3		gyg	plw	sv	S	1		
540									
550	V3		gyg	fol	pv	M			shr
560									
		0	2.5	5	7.5	10			



Goodfish-Kirana / Drill Hole Logging / GK20-027

90								
V3			gnl	plw	pa	W		
100								
V3			gnl	fol	ba	M	0.3	shr
110								
V3			gyg	plw	pa	W		
120								
130								fg
V3			gyg	fol	pv	S	1.5	
140								
V3					pa	W	0.8	
150								
160								
170								
I1			gyd					
180								
190								
I1			gyl	por	pv	S		
200								

Goodfish-Kirana / Drill Hole Logging / GK20-027

Depth (m)	Interval	gyl	por	pv	S				
210	I1				S				
220									
230	V3	gyg	plw	sr	W				
240						0.7	0.4		
250									bx
260	V3	gry	bx	pv	l				
270									
280	V3	gyd	plw	pa	W				shr
290						0.8	0.7		
300	V3	gyg	atu	pv	S				
310	V3	gyd	mx	sr	W	4	1		

Goodfish-Kirana / Drill Hole Logging / GK20-027

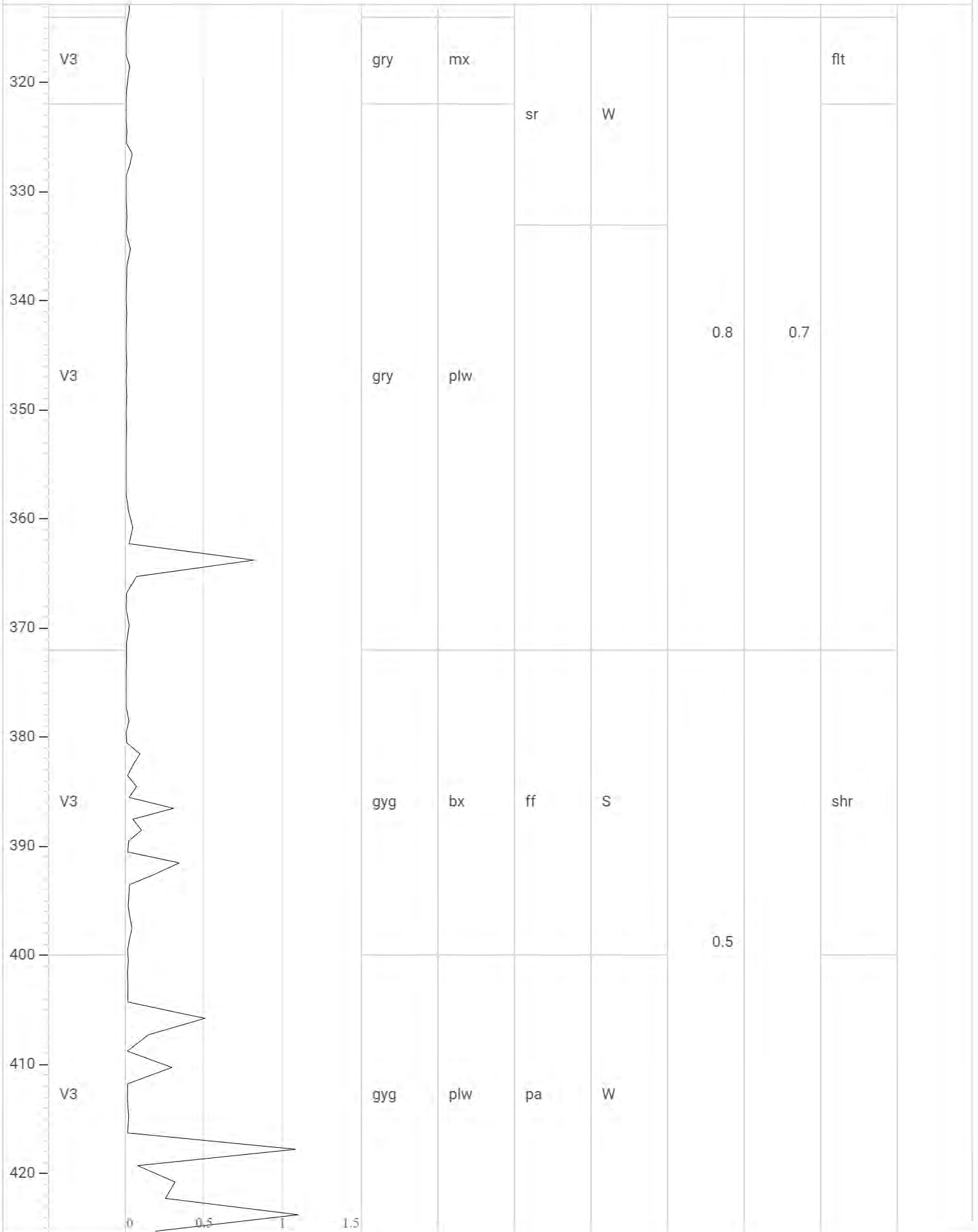

Goodfish-Kirana / Drill Hole Logging / GK20-027

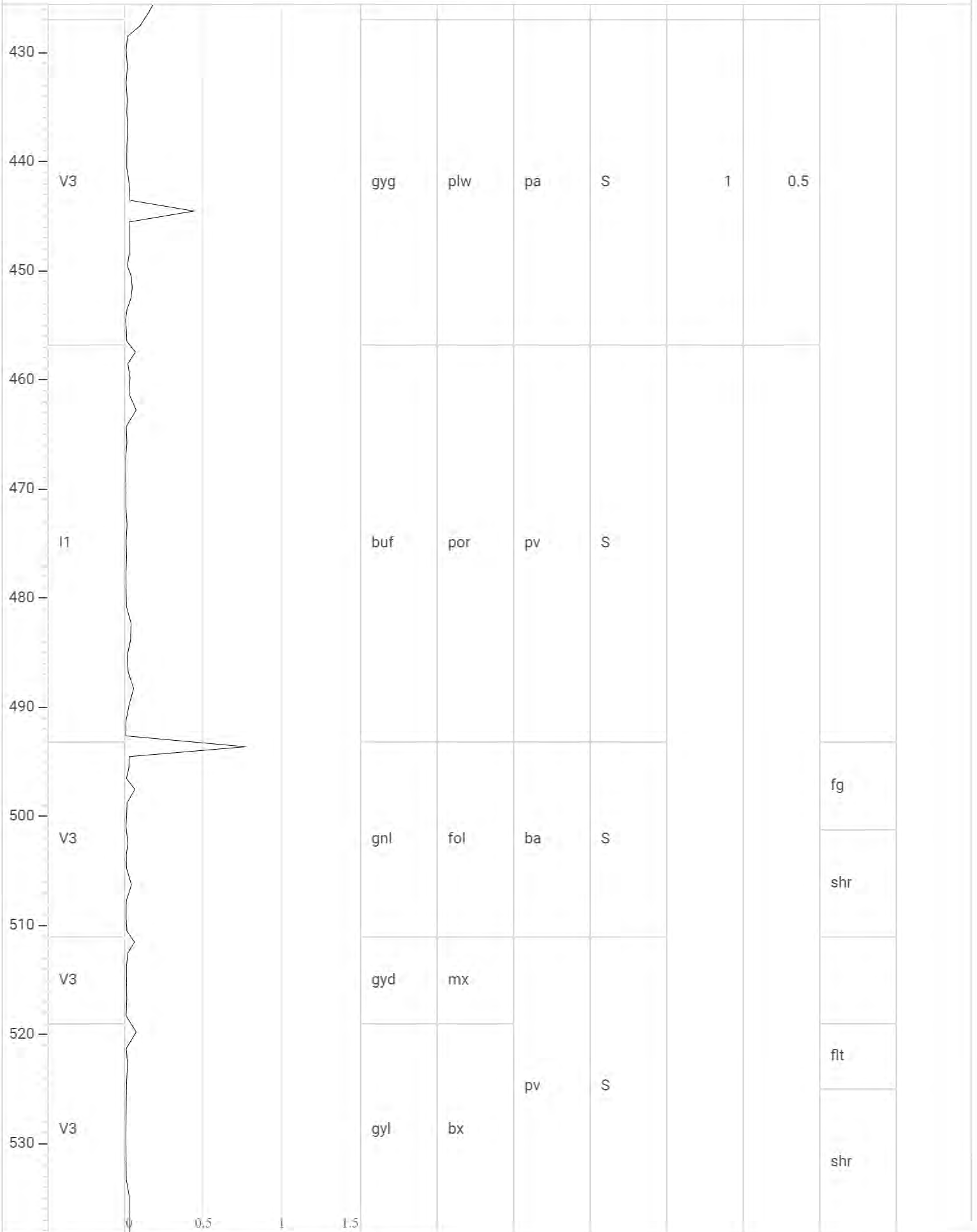

Goodfish-Kirana / Drill Hole Logging / GK20-027

540  
550  
560

V3

gry

mgrn

0

0.5

1

1.5



Project: Goodfish-Kirana  
 Activity: Drill Hole Logging  
 Drill hole: GK20-028  
 Exported on: 01/14/2022

- Core size: NQ
- Total Depth: 234m
- Patent #: PAT-18365
- Coordinates (NAD83 / UTM zone 17N): 5338681.153N / 573591.4801E / 317.898 elevation
- Drill contractor: SMP
- Drill dates: 07/12/2020 to 07/14/2020
- Logger: D. Johannsson
- Log Date: 07/15/2020
- Core storage location: CSX
- Casing: Left in place

Depth	Lithology Lithology 1	Sample results Au Final (ppm)	Lithology Colour 1	Lithology Texture 1	Alteration Metasomatism Distributi	Alteration Metasomatism Intensity	Mineralization Py %	Mineralization Po %	Structural Domain Structure Type
0	OVB								
10									
20									
30									
40									
50									
60					ff	M			fg
70	v3		gyd	mx					
80									
90									
100									
110					ff	W	2		
120									
130							0.8		



Project: Goodfish-Kirana  
 Activity: Drill Hole Logging  
 Drill hole: GK20-029  
 Exported on: 01/14/2022

- Core size: NQ
- Total Depth: 372m
- Patent #: PAT-18365
- Coordinates (NAD83 / UTM zone 17N): 5338617.342N / 573548.2484E / 317.1581 elevation
- Drill contractor: SMP
- Drill dates: 07/14/2020 to 07/19/2020
- Logger: D. Johannsson
- Log Date: 07/20/2020
- Core storage location: CSX
- Casing: Left in place

Depth	Lithology Lithology 1	Sample results Au Final (ppm)	Lithology Colour 1	Lithology Texture 1	Alteration Metasomatism Distributi	Alteration Metasomatism Intensity	Mineralization Py %	Mineralization Po %	Structural Domain Structure Type
10	OVB								
20									
30							0.5	0.2	
40	V3		gyg	mx	pa	W			
50									
60	V3		gyg	plw	pv	M	0.3		

# Goodfish-Kirana / Drill Hole Logging / GK20-029

70	V3	gyg	plw	pv	M	0.3	
	V3	gyg	fol	pv	S	0.8	shr
	I1	buf	por				
80	V3	gyg	fol				
90						1.2	
100	V3	gyg	plw	pv	W	0.8	
110							
120	V3	gyg	fol	pa	M		shr
130						1	
140	V3	gyl	plw				
	I3A	bla	mx			0.5	

Goodfish-Kirana / Drill Hole Logging / GK20-029

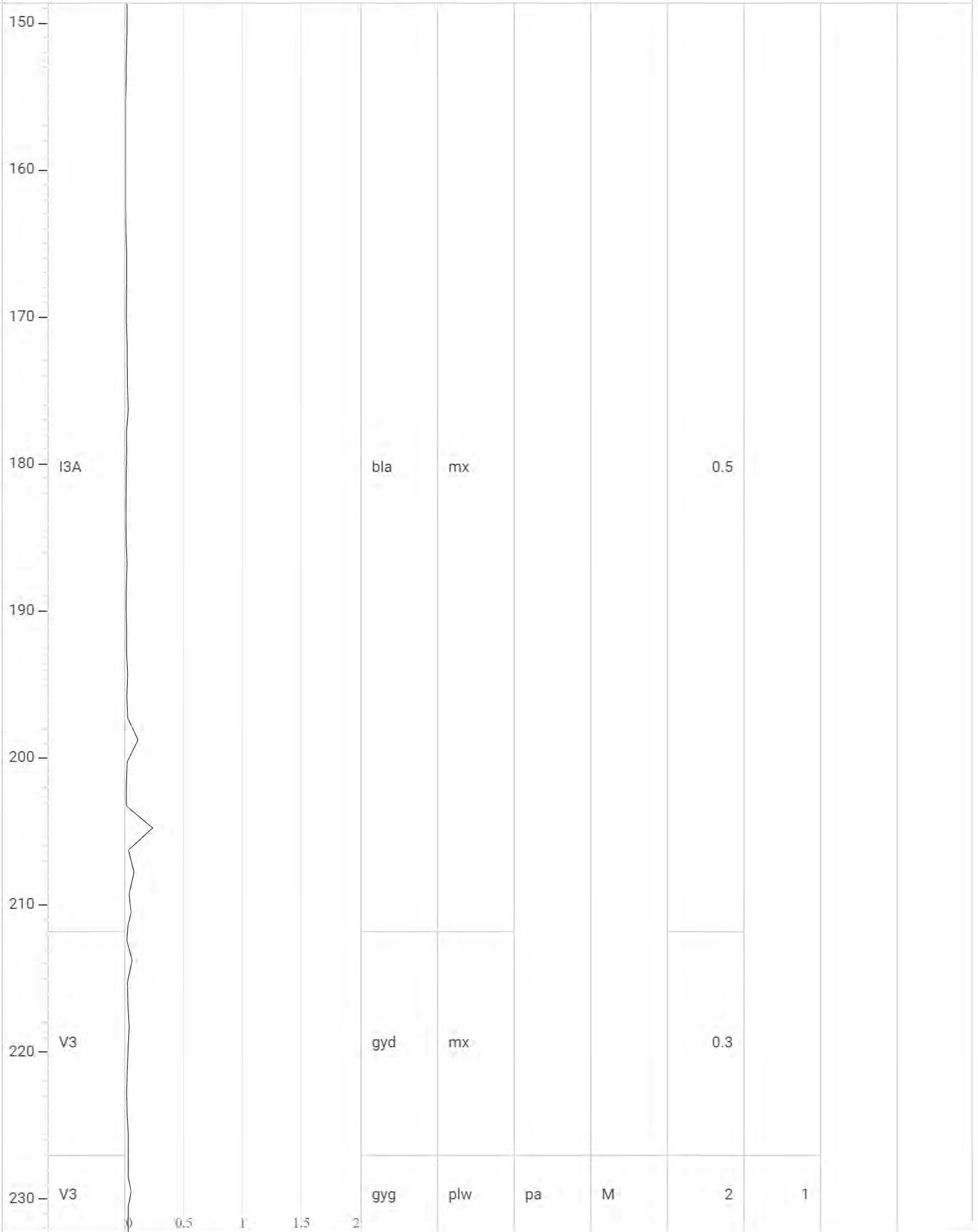

Goodfish-Kirana / Drill Hole Logging / GK20-029

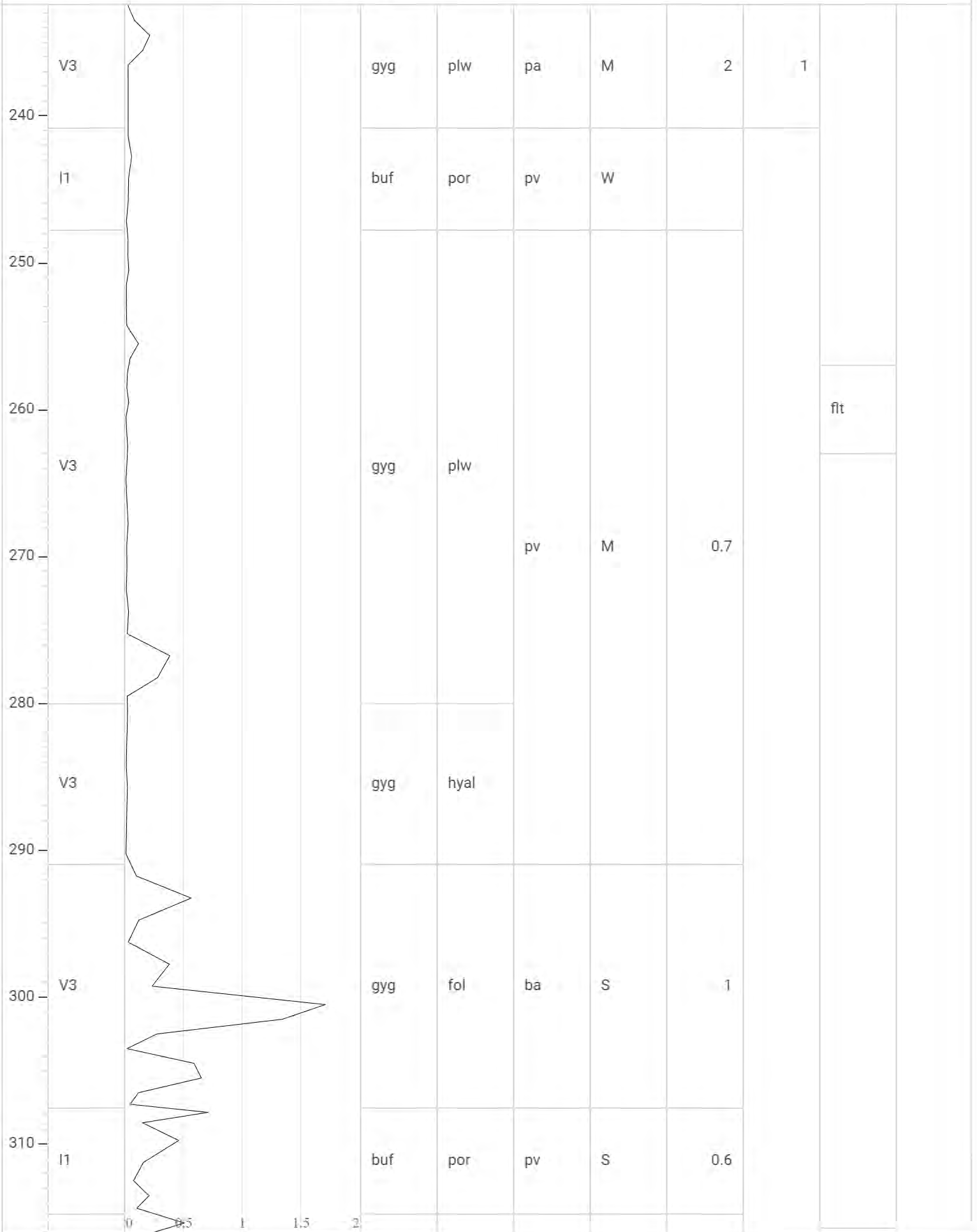

Goodfish-Kirana / Drill Hole Logging / GK20-029

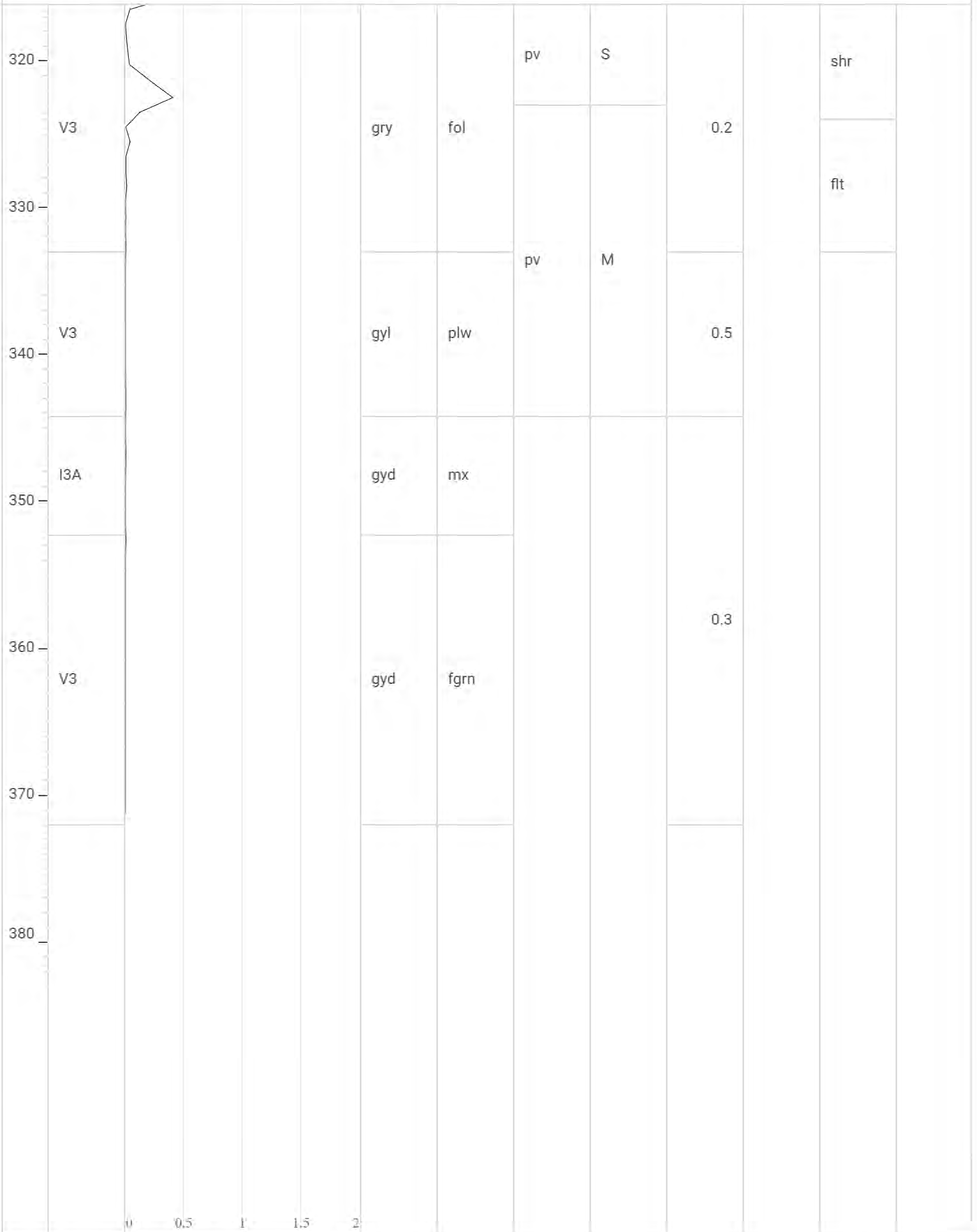

Project: Goodfish-Kirana  
 Activity: Drill Hole Logging  
 Drill hole: GK20-030  
 Exported on: 01/14/2022

- Core size: NQ
- Total Depth: 123m
- Patent #: PAT-18363
- Coordinates (NAD83 / UTM zone 17N): 5338749.198N / 573538.9043E / 323.9399 elevation
- Drill contractor: SMP
- Drill dates: 07/19/2020 to 07/20/2020
- Logger: D. Johannsson
- Log Date: 07/21/2020
- Core storage location: CSX
- Casing: Left in place

Depth	Lithology Lithology 1	Sample results Au Final (ppm)	Lithology Colour 1	Lithology Texture 1	Alteration Metasomatism Distributi	Alteration Metasomatism Intensity	Mineralization Py %	Mineralization Po %	Structural Domain Structure Type
0	OVB								
0-5	V3		gyg	fol	ba	M			shr
5-10	I1		ora	fol	pv	M			
10-20	V3		gnl	bx	pv	S	0.3		
20-30					pv	S			
30-40					pa	W			
40-50	V3		gyg	mx			1	0.3	
50-60									
60-70	V3		gyd	mx					
70-80									
80-90	V3		gyl	bx	pv	I	1	0.2	shr
90-100									
100-110	V3		gyd	fol	pv	M	0.4		
110-120	V3		gyd	mx					
120-123	V3		bla	mx			0.3		



Goodfish-Kirana / Drill Hole Logging / GK20-030

130

-1 -0.5 0 0.5 1

Project: Goodfish-Kirana  
 Activity: Drill Hole Logging  
 Drill hole: GK20-031  
 Exported on: 01/14/2022

- Core size: NQ
- Total depth: 222m
- Patent #: PAT-18365
- Coordinates (NAD83 / UTM zone 17N): 5338634.001N / 573752.1532E / 323.054 elevation
- Drill contractor: SMP
- Drill dates: 07/20/2020 to 07/24/2020
- Logger: D. Johannsson
- Log date: 07/25/2020
- Core storage location: CSX
- Casing: Left in place

Depth	Lithology Lithology 1	Sample results Au Final (ppm)	Lithology Colour 1	Lithology Texture 1	Alteration Metasomatism Distributi	Alteration Metasomatism Intensity	Mineralization Py %	Mineralization Po %	Structural Domain Structure Type
0	OVB								
10	V3		gyg	mx			0.1		
20									
30	V3		gyg	mx	pa	W	0.9	0.1	
40									
50	V3		gyg	mx	pv	W	0.4		
60									
70	V3		gyg	plw	pa	M	1.5	0.1	

Goodfish-Kirana / Drill Hole Logging / GK20-031

80							0.9	
V3			gyg	plw	pa	M		
90							0.3	
T1C			gry	fg	pv	S	0.2	fg
V3			gyg	fgrn				
110					pv	M	0.4	
V3			gyg	bed				
V3			gry	plw				
I3A			blg	equi				
130								
T1A			gyg	bx	pv	S	0.4	shr
140								
V3			gyl	mx				flt
150								
V3			gry	mgrn	pv	W	0.1	
160								
170								

Goodfish-Kirana / Drill Hole Logging / GK20-031

V3				gry	mgrn	pv	W				
180											
190											
200	V3			gnd	fgrn			0.1			
210											
220											
230											

-1      0      1      2

Project: Goodfish-Kirana  
 Activity: Drill Hole Logging  
 Drill hole: GK20-032  
 Exported on: 01/14/2022

- Core size: NQ
- Total depth: 430.21m
- Patent #: PAT-18365
- Coordinates (NAD83 / UTM zone 17N): 5338507.454N / 573782.2817E / 319.8103 elevation
- Drill contractor: SMP
- Drill dates: 07/24/2020 to 07/27/2020
- Logger: D. Johannsson
- Log Date: 07/28/2020
- Core storage location: CSX
- Casing: Left in place

Depth	Lithology Lithology 1	Sample results Au Final (ppm)	Lithology Colour 1	Lithology Texture 1	Alteration Metasomatism Distributi	Alteration Metasomatism Intensity	Mineralization Py %	Mineralization Po %	Structural Domain Structure Type
10	OVB								
30	V3		gnd	plw	pv	M	0.3		
40	I1		gyl	por					

Goodfish-Kirana / Drill Hole Logging / GK20-032

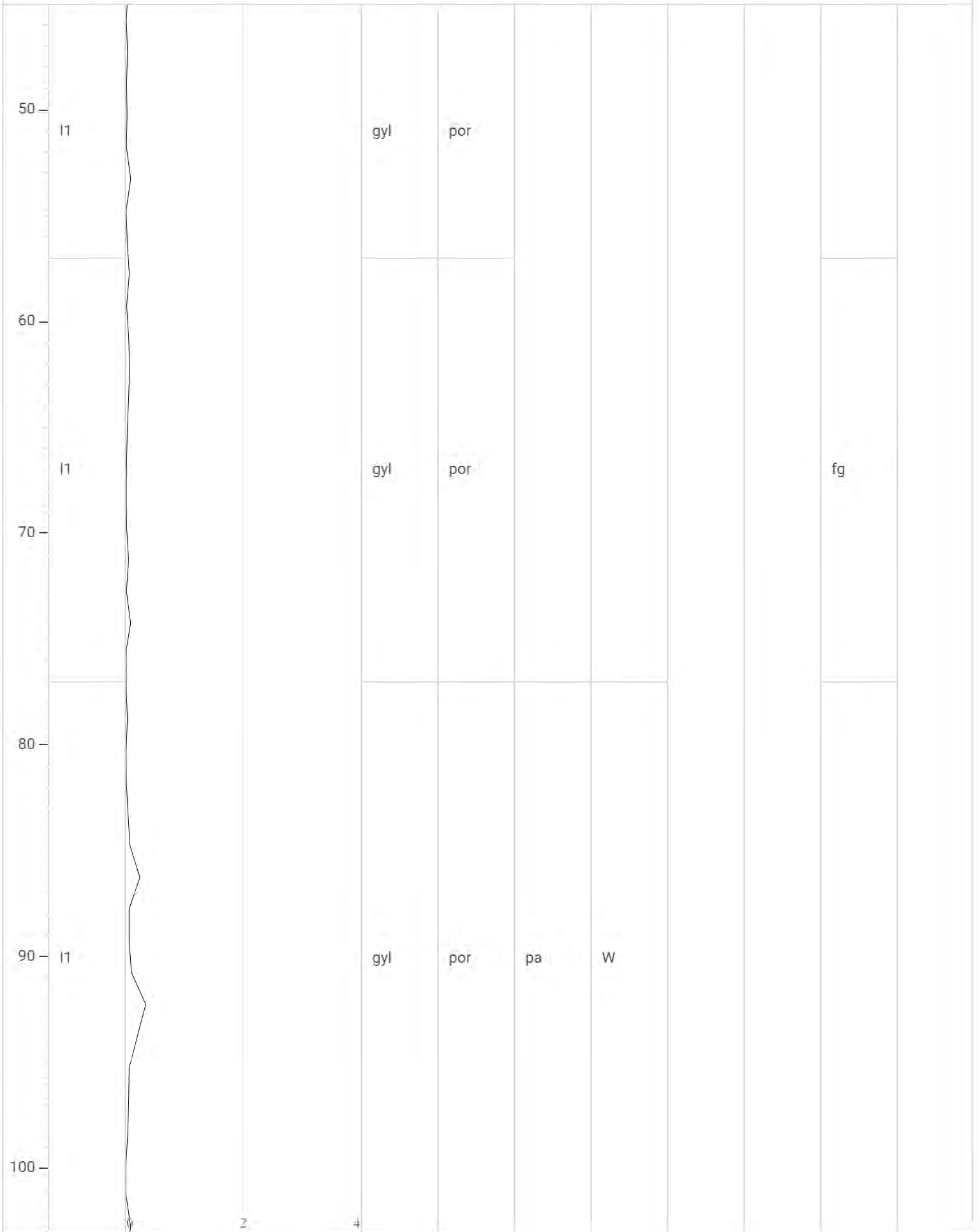

Goodfish-Kirana / Drill Hole Logging / GK20-032

					pa	W			
11			gyl	por					
110									
120	l1		buf	por	pv	W		0.2	
130									
140									
150	V3		gyg	plw	sv	M		1	
160	V3		gyg	plw	pv	S		1.5	0.5 bx

Goodfish-Kirana / Drill Hole Logging / GK20-032

170	V3		gyg	plw	pv	S	1.5	0.5	bx
180									
190	V3		gyg	plw	ff	I	0.8		flt
200									
210	V3		gyg	plw	pv	M	1		



Goodfish-Kirana / Drill Hole Logging / GK20-032

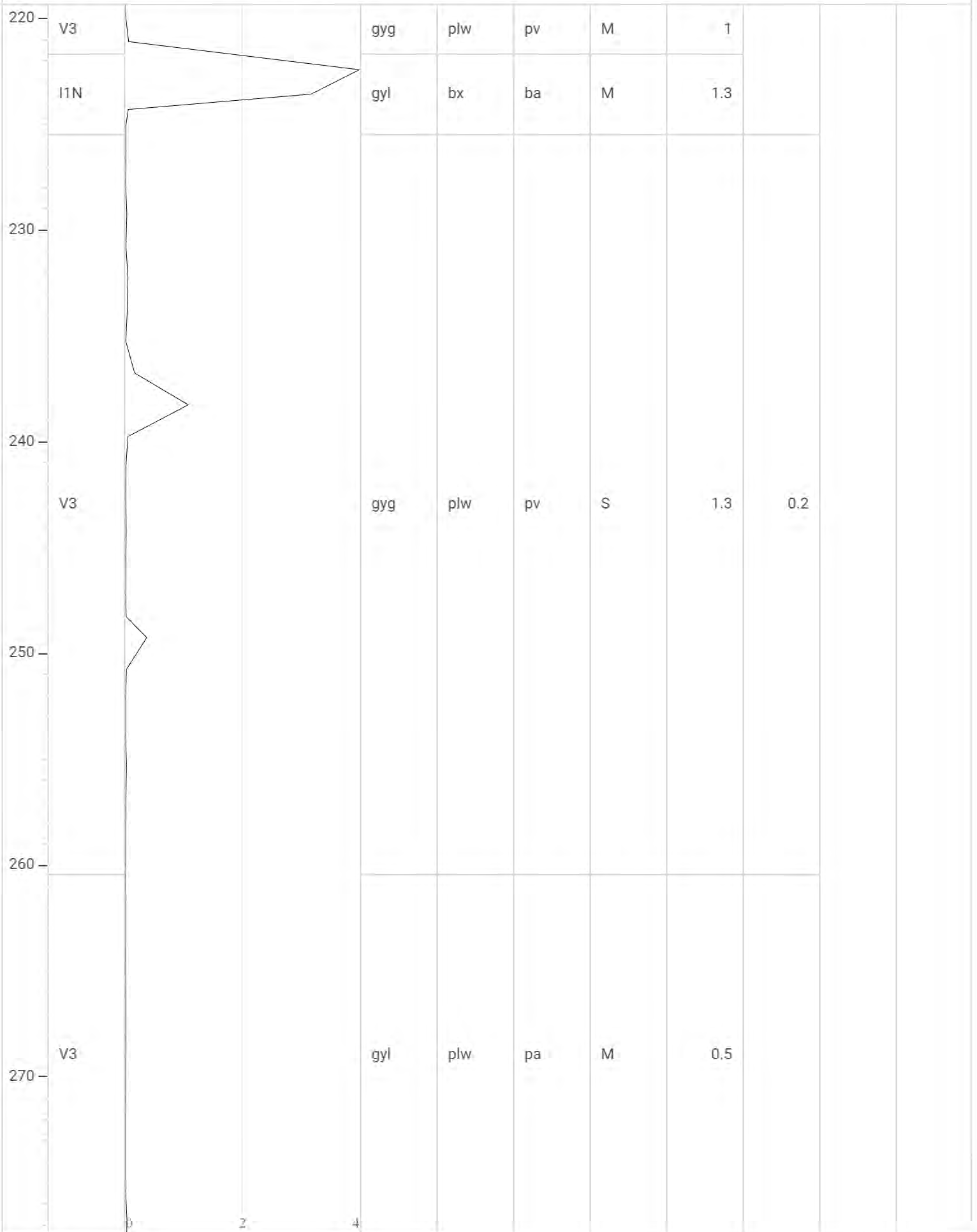



Goodfish-Kirana / Drill Hole Logging / GK20-032

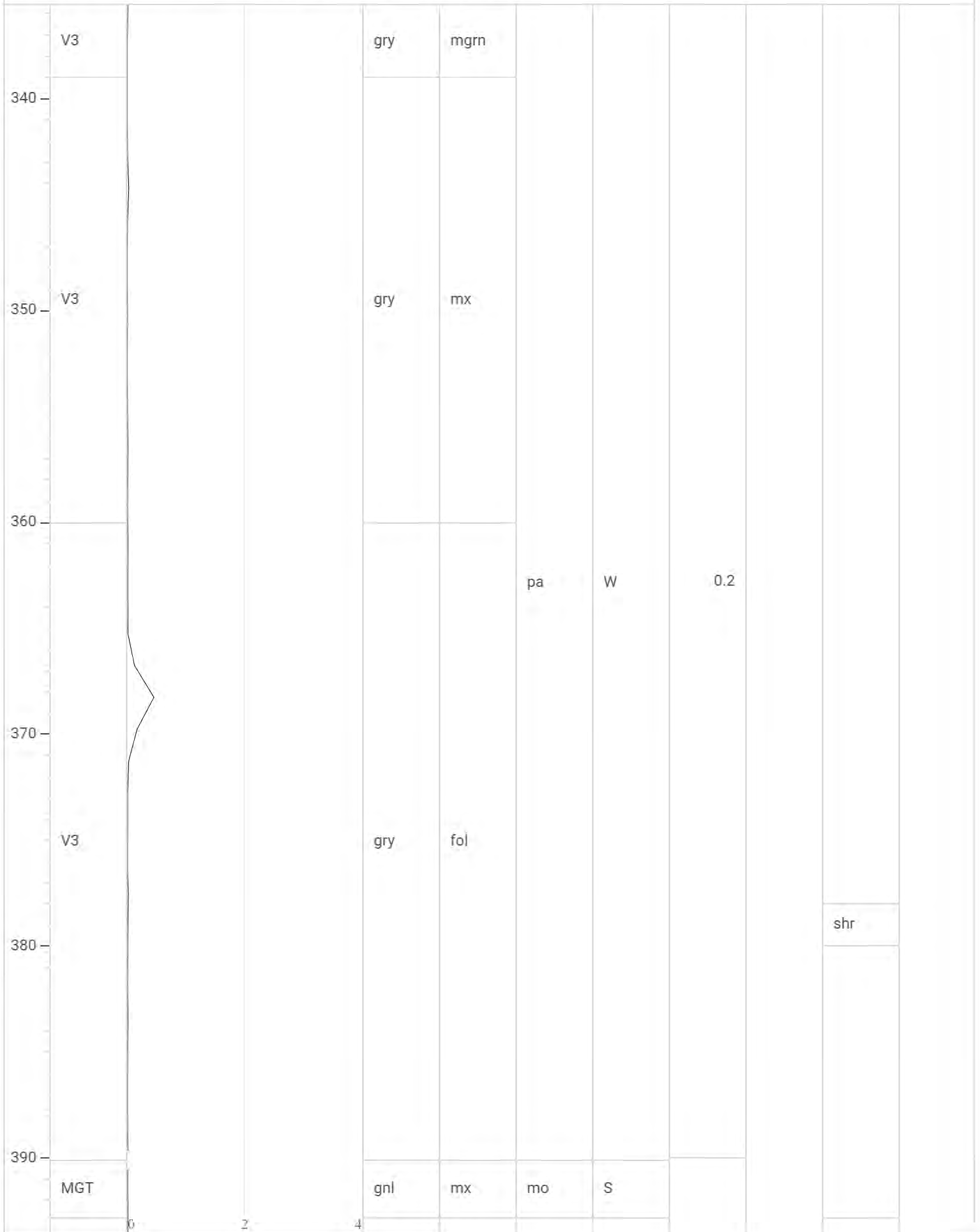



Project: Goodfish-Kirana  
 Activity: Drill Hole Logging  
 Drill hole: GK20-033  
 Exported on: 01/14/2022

- Core size: NQ
- Total depth: 246m
- Patent #: PAT-18368
- Coordinates (NAD83 / UTM zone 17N): 5339186.209N / 573735.8463E / 331.6625 elevation
- Drill contractor: SMP
- Drill dates: 07/27/2020 to 07/29/2020
- Logger: D. Johannsson
- Log Date: 08/05/2020
- Core storage location: CSX
- Casing: Left in place

Depth	Lithology Lithology 1	Sample results Au Final (ppm)	Lithology Colour 1	Lithology Texture 1	Alteration Metasomatism Distributi	Alteration Metasomatism Intensity	Mineralization Py %	Mineralization Po %	Structural Domain Structure Type
0	OVB								
10									
20	V3		gyd	mx			0.3		
30	V3		gyd	hyal					

Goodfish-Kirana / Drill Hole Logging / GK20-033

40	V3				gyd	hyal			
50	V3				gyd	mx		0.3	
60	V3				gyd	hyal			
70	V3				gyd	amy		1	
	V3				gyg	mx	vh	M	0.3
	V3				gry	mx			0.5
		0	2.5	5	7.5	10			

Goodfish-Kirana / Drill Hole Logging / GK20-033

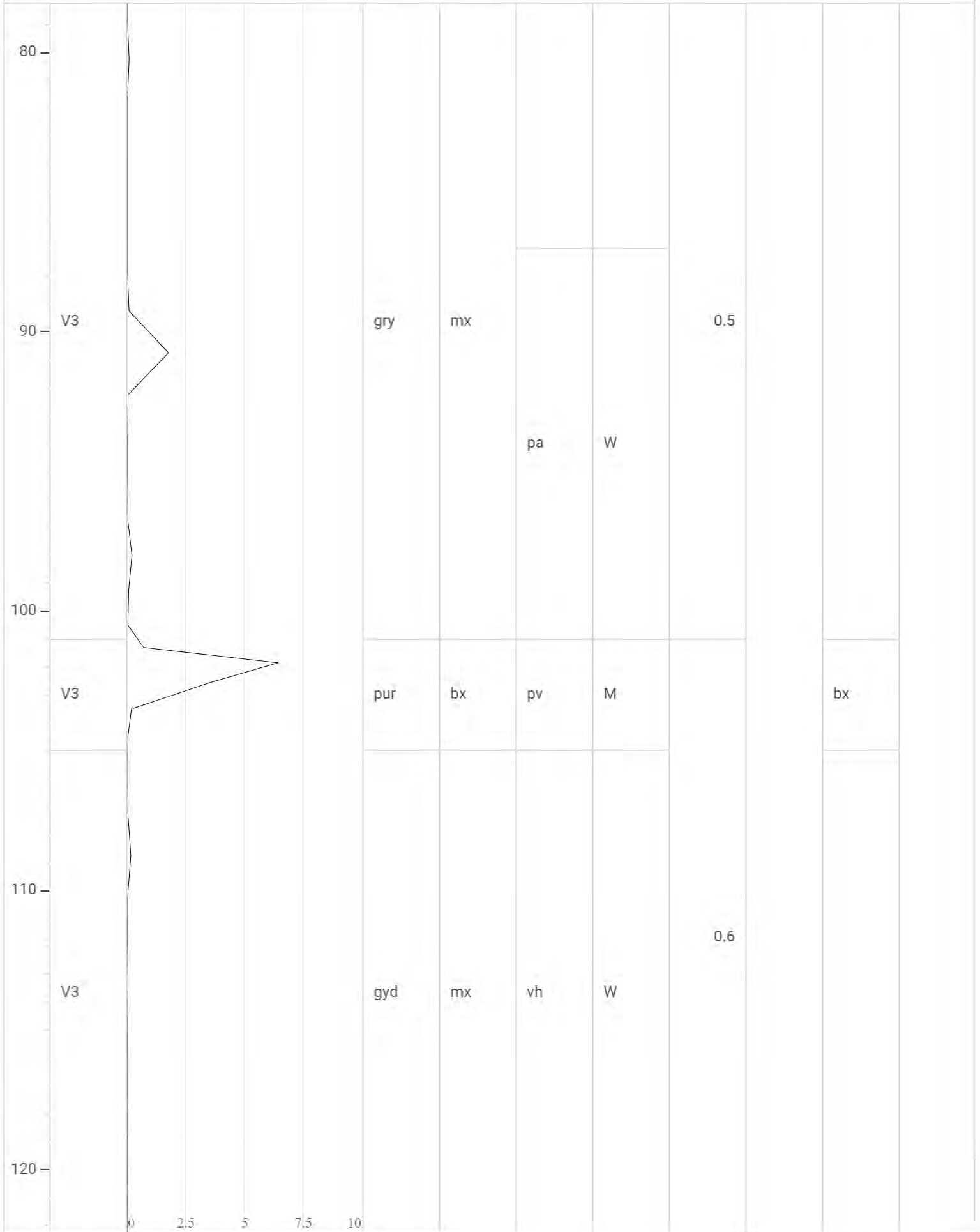

Goodfish-Kirana / Drill Hole Logging / GK20-033

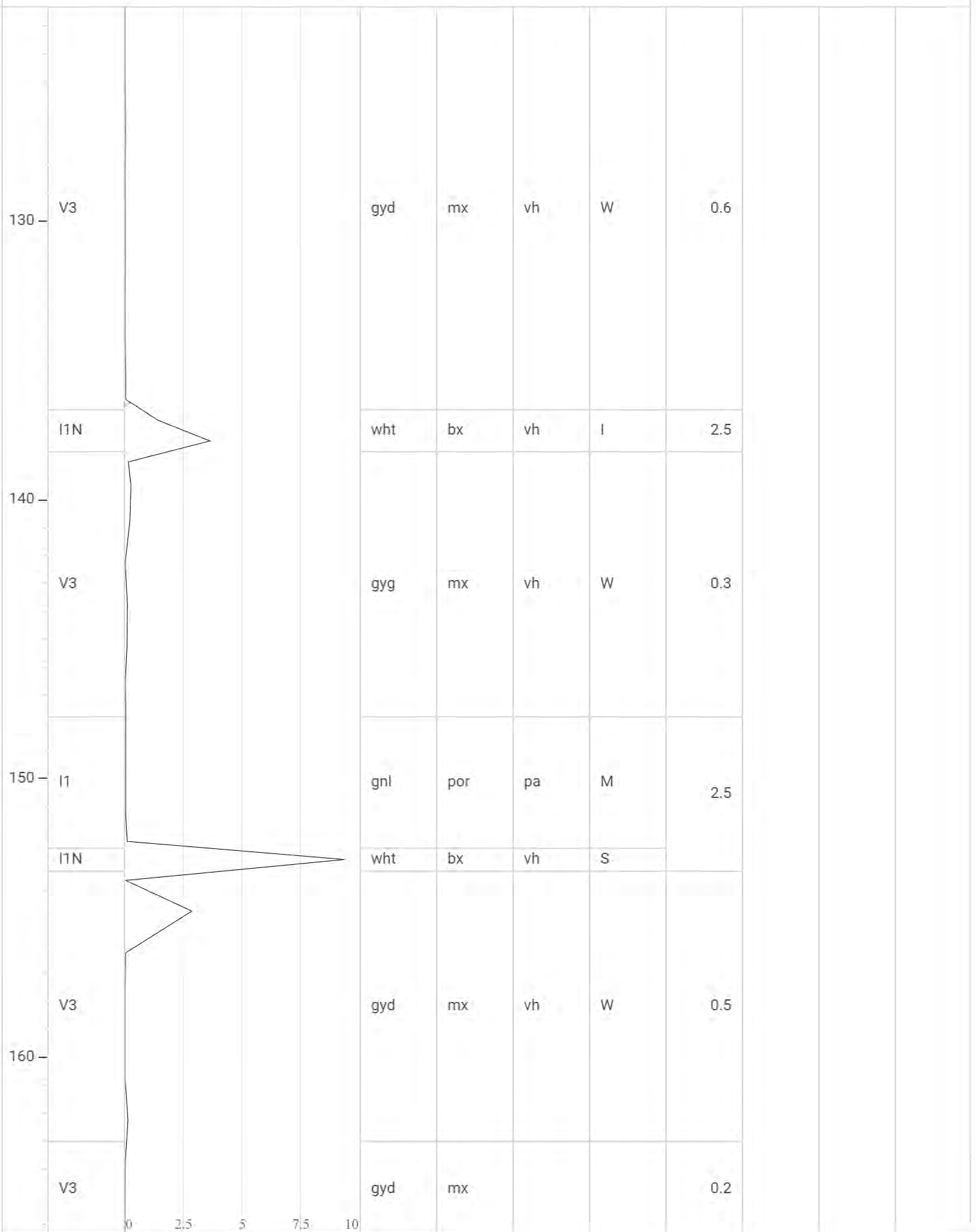





Goodfish-Kirana / Drill Hole Logging / GK20-033

<p>220</p> <p>230</p> <p>240</p> <p>250</p>	<p>V3</p> <p>V3</p> <p>V3</p>	<p>0</p> <p>2.5</p> <p>5</p> <p>7.5</p> <p>10</p>	<p>gyd</p> <p>gyd</p> <p>gyl</p>	<p>mx</p> <p>mgrn</p> <p>mx</p>			<p>2</p>			
---	-------------------------------	---	----------------------------------	---------------------------------	--	--	----------	--	--	--

Project: Goodfish-Kirana  
 Activity: Drill Hole Logging  
 Drill hole: GK20-034  
 Exported on: 01/14/2022

- Core size: NQ
- Total Depth: 201m
- Patent #: PAT-18366
- Coordinates (NAD83 / UTM zone 17N): 5339208.581N / 573655.281E / 332.4458 elevation
- Drill contractor: SMP
- Drill dates: 07/29/2020 to 07/31/2020
- Logger: D. Johannsson
- Log Date: 08/07/2020
- Core storage: CSX
- Casing: Left in place

Depth	Lithology Lithology 1	Sample results Au Final (ppm)	Lithology Colour 1	Lithology Texture 1	Alteration Metasomatism Distributi	Alteration Metasomatism Intensity	Mineralization Py %	Mineralization Po %	Structural Domain Structure Type
0	OVB								
10	V3		gyg	ftb	sr	W			
20									
30							0.2		
40	V3		gyg	mx					
50									
60							0.4	0.1	

Goodfish-Kirana / Drill Hole Logging / GK20-034

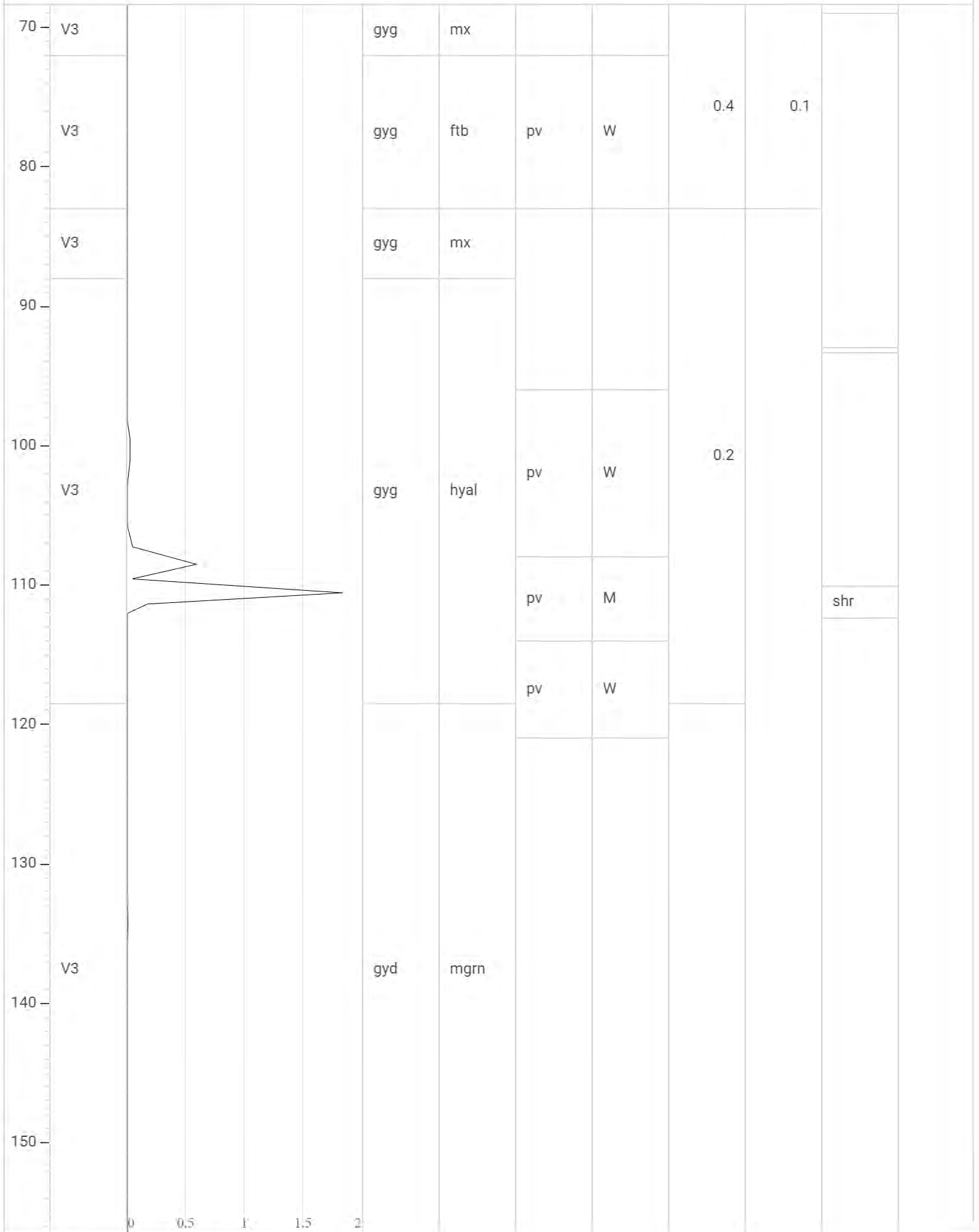



Project: Goodfish-Kirana  
 Activity: Drill Hole Logging  
 Drill hole: GK21-035  
 Exported on: 01/14/2022

- Core size: NQ
- Total depth: 157.32m
- Patent #: PAT-18365
- Coordinates (NAD83 / UTM zone 17N): 5338510.424N / 573779.3774E / 320.6007 elevation
- Drill contractor: SMP
- Drill dates: 01/04/2021 to 01/06/2021
- Logger: D. Lewis
- Log Date: 01/13/2021
- Core storage location: Warrior core shack
- Casing: Left in place

Depth	Lithology Lithology 1	Sample results Au Final (ppm)	Lithology Colour 1	Lithology Texture 1	Alteration Metasomatism Distributi	Alteration Metasomatism Intensity	Mineralization Py %	Mineralization Po %	Structural Domain Structure Type
0 - 20	OVB								
20 - 35					ba	M			
35 - 45	MGT		grn	plw	ff	W			
45 - 55	MGT		gnl	mylo	ba	M			shr
55 - 100									
100 - 125	MGT		grn	plw	ba	W	0.5	0.5	
125 - 145									
145 - 157.32	MGT		grn	mx	ba	W	0.5	0.5	

Goodfish-Kirana / Drill Hole Logging / GK21-035

160

-1 -0.5 0 0.5 1

Project: Goodfish-Kirana  
 Activity: Drill Hole Logging  
 Drill hole: GK21-035A  
 Exported on: 01/14/2022

- Core size: NQ
- Total depth: 449m
- Patent #: PAT-18365
- Coordinates (NAD83 / UTM zone 17N): 5338510.716N / 573779.2781E / 320.5903 elevation
- Drill contractor: SMP
- Drill dates: 01/06/2021 to 01/10/2021
- Logger: D. Lewis
- Log Date: 01/16/2021
- Core storage location: Warrior core shack
- Casing: Left in place

Depth	Lithology Lithology 1	Sample results Au Final (ppm)	Lithology Colour 1	Lithology Texture 1	Alteration Metasomatism Distributi	Alteration Metasomatism Intensity	Mineralization Py %	Mineralization Po %	Structural Domain Structure Type
10	OVB								
30	MGT		grn	plw	pv	W	0.2	0.2	
					vh	M			
40					pv	W	0.2	0.2	



Goodfish-Kirana / Drill Hole Logging / GK21-035A

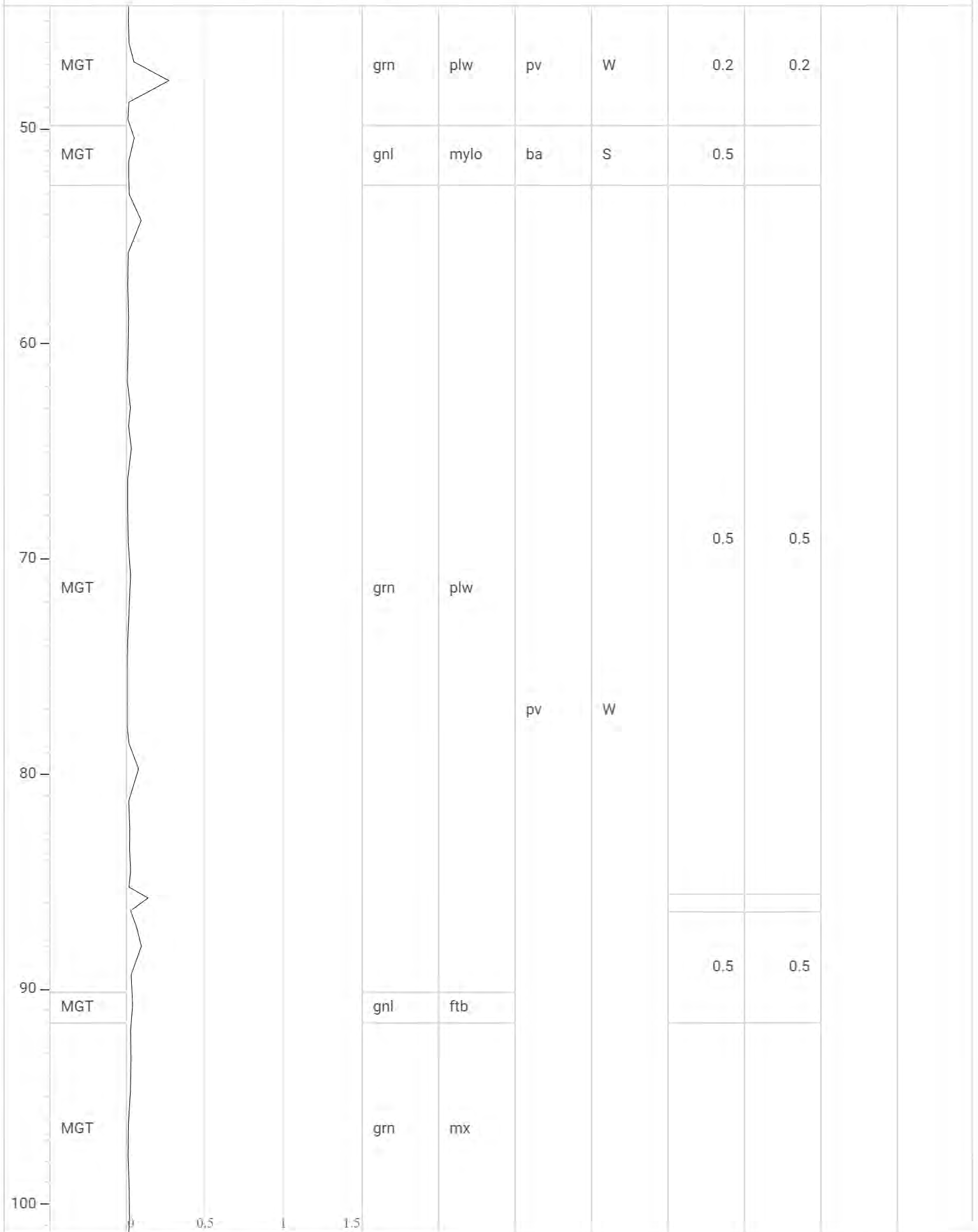

Goodfish-Kirana / Drill Hole Logging / GK21-035A

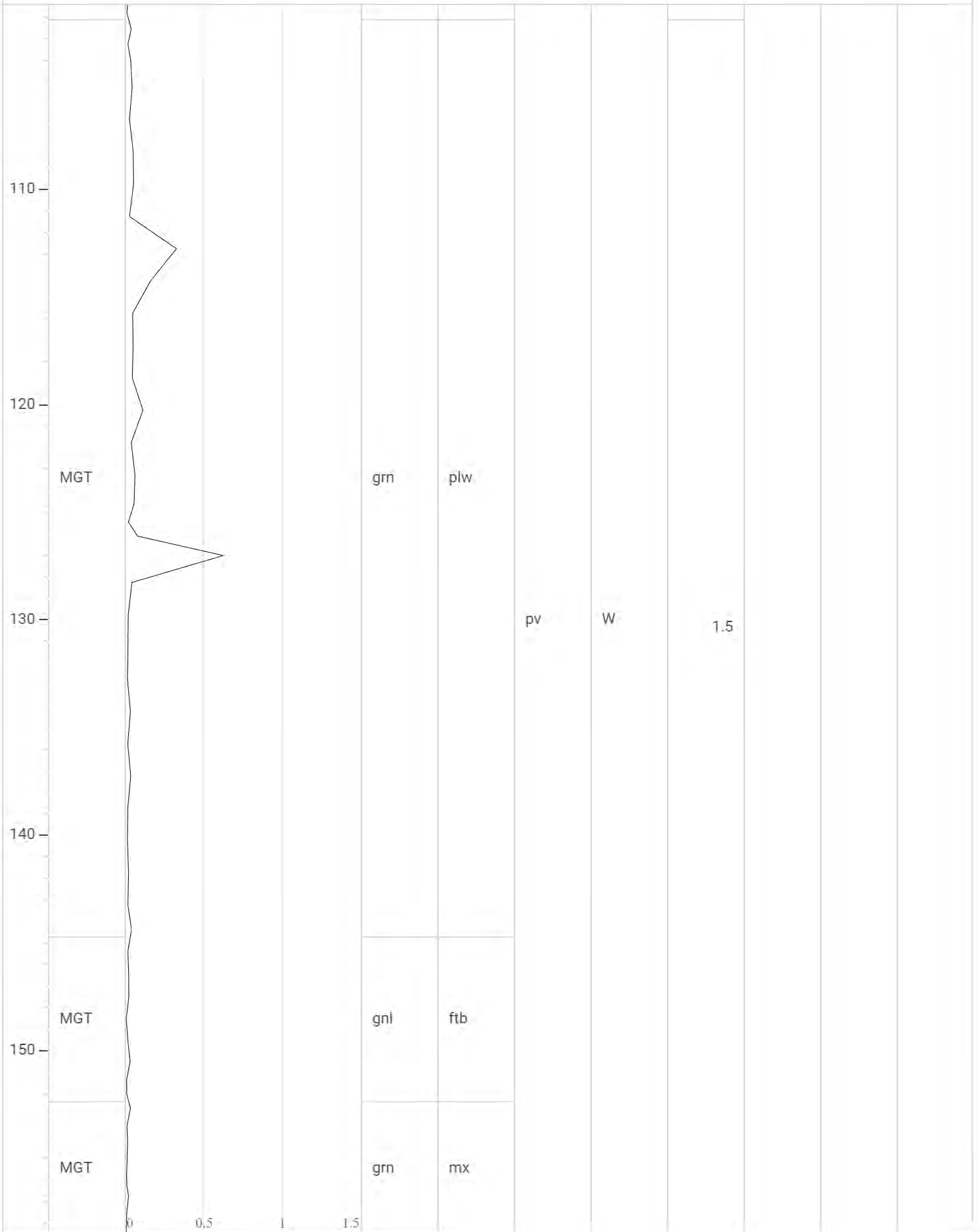

Goodfish-Kirana / Drill Hole Logging / GK21-035A

160	MGT			gnl	ftb					
170										
180										
190	MGT			grn	plw	pv	W	0.5	0.5	
200										
210								1.5	0.5	
		0	0.5	1	1.5					

Goodfish-Kirana / Drill Hole Logging / GK21-035A

Depth (m)	MGT					1.5	0.5	shr
		gnl	mylo	ba	S			
220				pv	W			
230	MGT	gnl	mx	pv	W			
240				diss	W			
	MGT	gry	atu	mo	M			
250	MGT	gnl	plw	pv	M	0.5	0.5	
				mo	M			
260				pv	W			
270	MGT	gnl	mx					



Goodfish-Kirana / Drill Hole Logging / GK21-035A

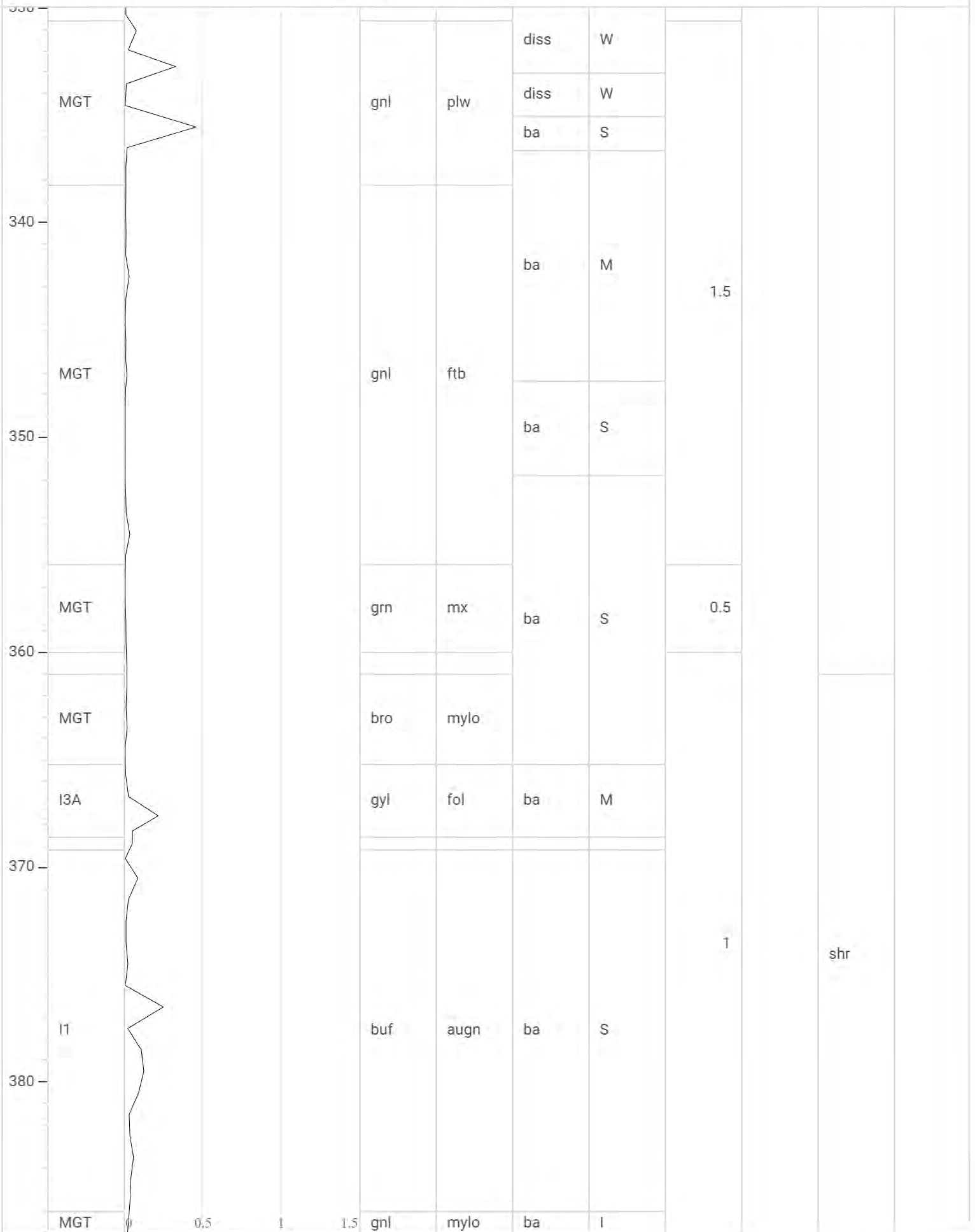

Goodfish-Kirana / Drill Hole Logging / GK21-035A

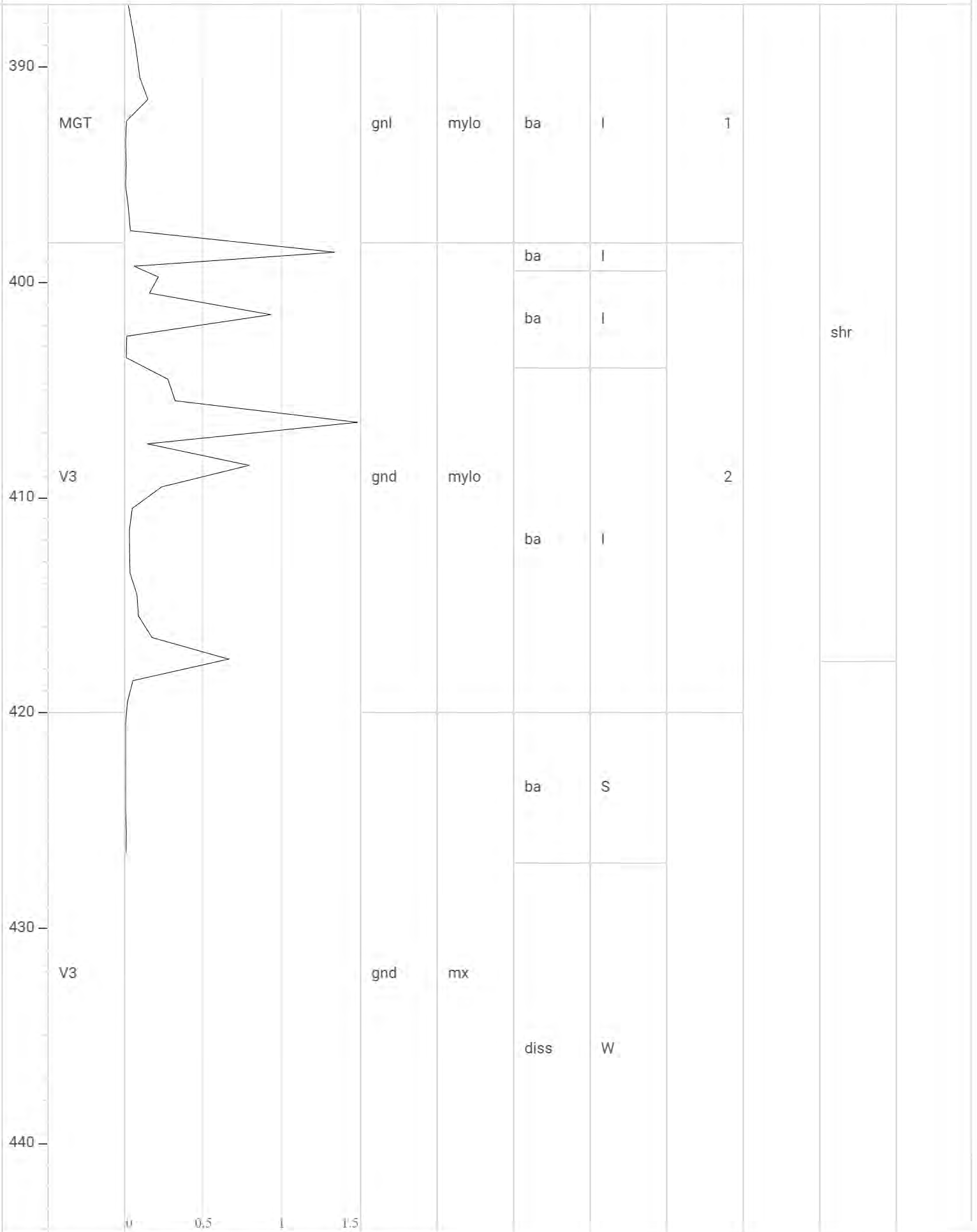

Goodfish-Kirana / Drill Hole Logging / GK21-035A

V3		gnd	mx	diss	W				
450									
0	0.5	1	1.5						



Project: Goodfish-Kirana  
 Activity: Drill Hole Logging  
 Drill hole: GK21-036  
 Exported on: 01/14/2022

- Core size: NQ
- Total depth: 219.08m
- Patent #: PAT-18365
- Coordinates (NAD83 / UTM zone 17N): 5338678.51N / 573606.5097E / 318.2153 elevation
- Drill contractor: SMP
- Drill dates: 01/09/2021 to 01/11/2021
- Logger: K. Cameron
- Log date: 01/17/2021
- Core storage location: Warrior core shack
- Casing: Left in place

Depth	Lithology Lithology 1	Sample results Au Final (ppm)	Lithology Colour 1	Lithology Texture 1	Alteration Metasomatism Distributi	Alteration Metasomatism Intensity	Mineralization Py %	Mineralization Po %	Structural Domain Structure Type
	OVB								
10	MGT		blg	fol			3		
20	MGT		gry	plw					
30	MGT		gyg	cgrn		W			



Goodfish-Kirana / Drill Hole Logging / GK21-036

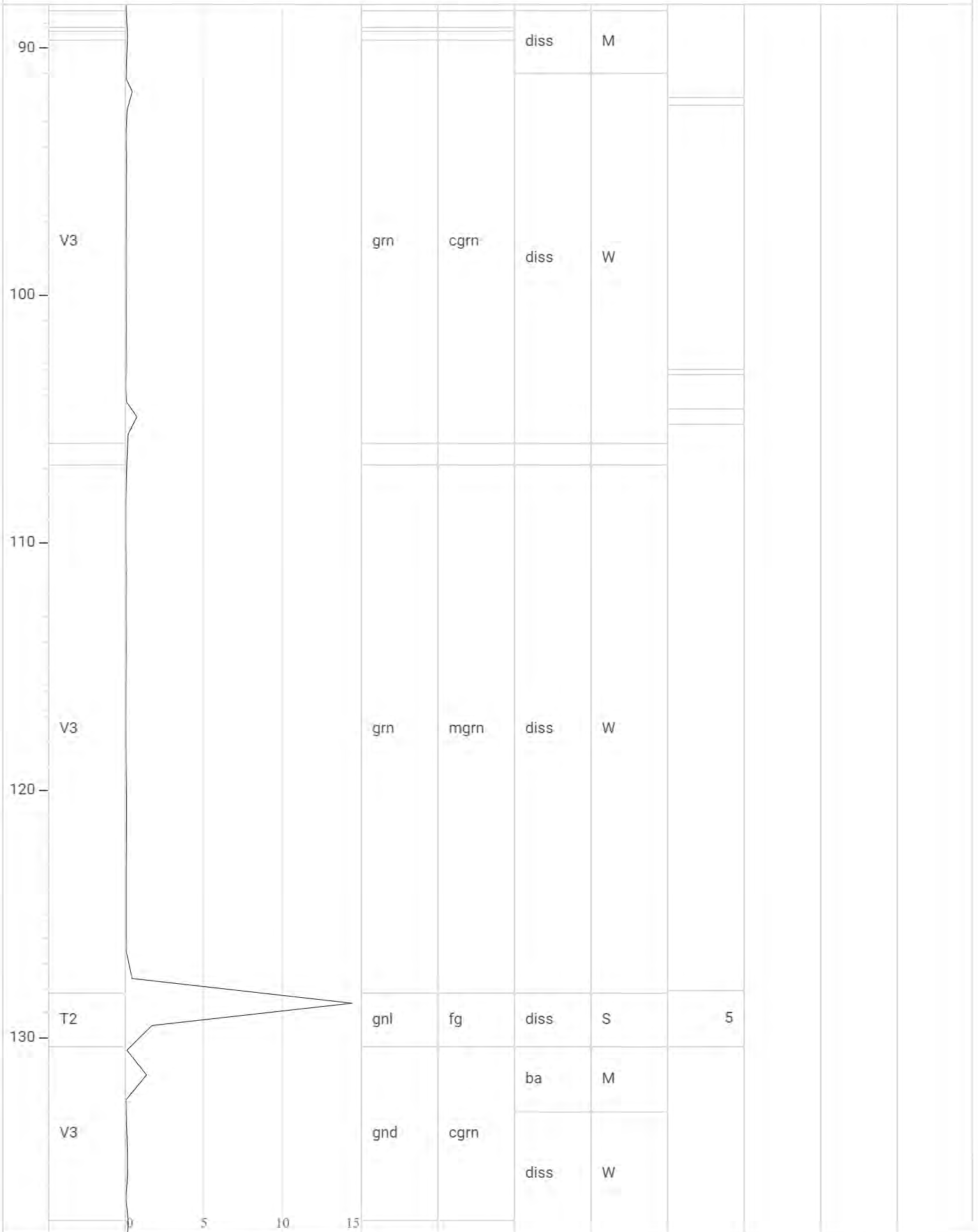

Goodfish-Kirana / Drill Hole Logging / GK21-036

140	V3	grn	cgrn	diss	W		
	T2	buf	ba	ba	S	3	
150	V3	gnl	plw	ba	M		
	V3	gnl	cgrn				
160	V3	gnl	mgrn	ba	S	1	
	V3	gnd	ftb	ba	S	0.5	
170	I3A	gry	mx	diss	M		
				ba	S		
	V3	gnd	mx	mo	W		
180	I3A	gry	mx	ff	S	0.1	
	V3	gnd	mx				

Goodfish-Kirana / Drill Hole Logging / GK21-036



Project: Goodfish-Kirana  
 Activity: Drill Hole Logging  
 Drill hole: GK21-037  
 Exported on: 01/14/2022

- Core size: NQ
- Total depth: 55m
- Patent #: PAT-18365
- Coordinates (NAD83 / UTM zone 17N): 5338667.625N / 573556.006E / 318.0548 elevation
- Drill contractor: SMP
- Drill dates: 01/11/2021 to 01/12/2021
- Logger: D. Lewis
- Log Date: 01/17/2022
- Core storage location: Warrior core shack
- Casing: Left in place

Depth	Lithology Lithology 1	Sample results Au Final (ppm)	Lithology Colour 1	Lithology Texture 1	Alteration Metasomatism Distributi	Alteration Metasomatism Intensity	Mineralization Py %	Mineralization Po %	Structural Domain Structure Type
	OVB								
	MGT		grn	mx					
	MGT		gnl	atu					
10	MGT		grn	por	ff	W			
20	MGT		grn	mx	ba	W			
30	MGT		gnl	mylo	ba	M	0.5		shr
	MGT		grn	mx	mo	W			
					mo	W			

# Goodfish-Kirana / Drill Hole Logging / GK21-037

40	MGT				grn	mx	ff	W				
	I2				gry	mx						
50	MGT				grn	mx	ff	W				
60												
		-1	-0.5	0	0.5	1						

Project: Goodfish-Kirana  
 Activity: Drill Hole Logging  
 Drill hole: GK21-037A  
 Exported on: 01/14/2022

- Core size: NQ
- Total depth: 180.11m
- Patent #: PAT-18365
- Coordinates (NAD83 / UTM zone 17N): 5338667.625N / 573556.006E / 318.0548 elevation
- Drill contractor: SMP
- Drill dates: 01/12/2021 to 01/13/2021
- Logger: D. Lewis
- Log Date: 01/18/2021
- Core storage location: Warrior core shack
- Casing: Left in place

Depth	Lithology Lithology 1	Sample results Au Final (ppm)	Lithology Colour 1	Lithology Texture 1	Alteration Metasomatism Distributi	Alteration Metasomatism Intensity	Mineralization Py %	Mineralization Po %	Structural Domain Structure Type
	OVB								
	MGT		gnd	mx					
10	MGT		gyg	por					
20	MGT		grn	mx	diss	W			
30					ba	M			
40	MGT		grn	mx	diss	W			



Goodfish-Kirana / Drill Hole Logging / GK21-037A

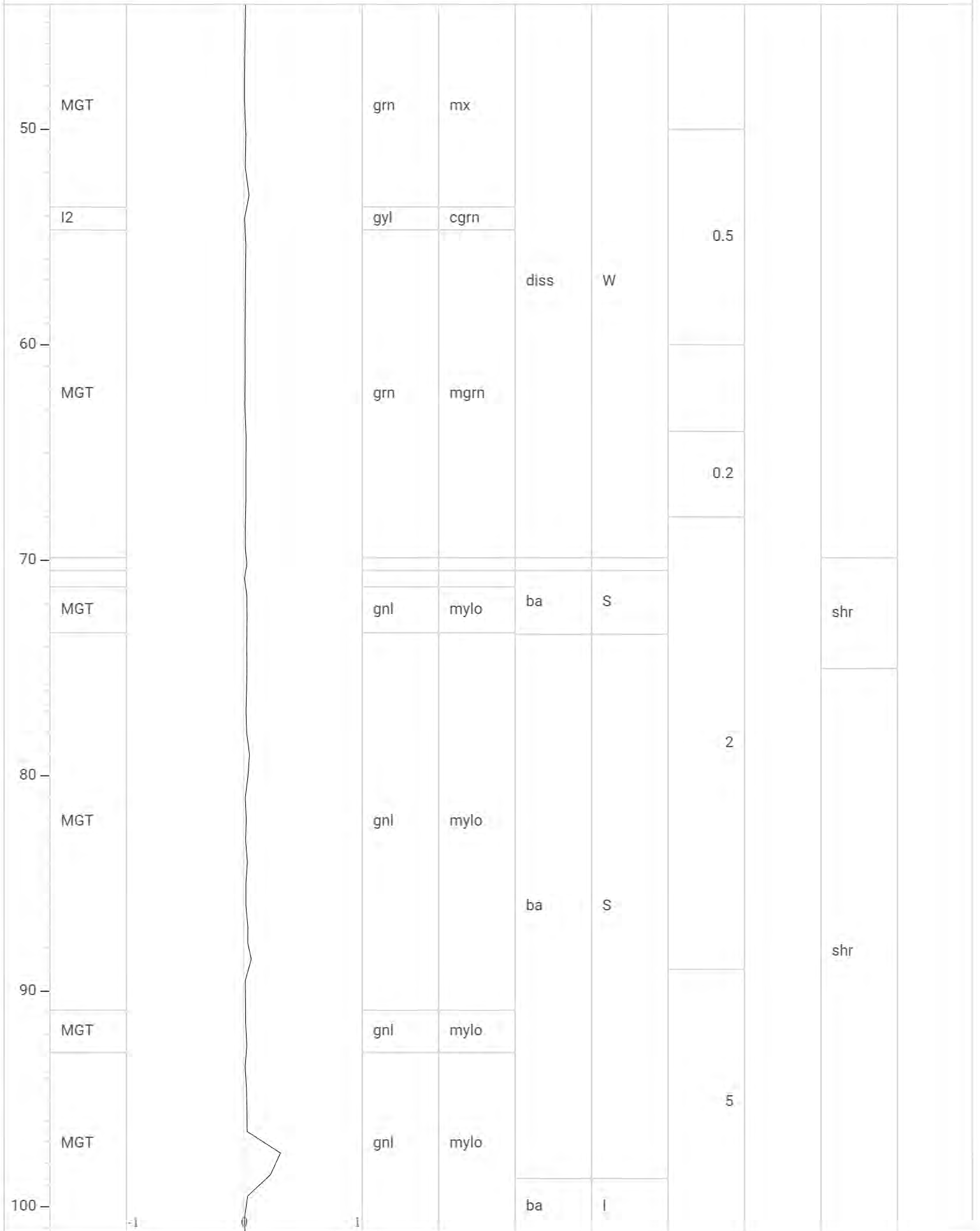

Goodfish-Kirana / Drill Hole Logging / GK21-037A

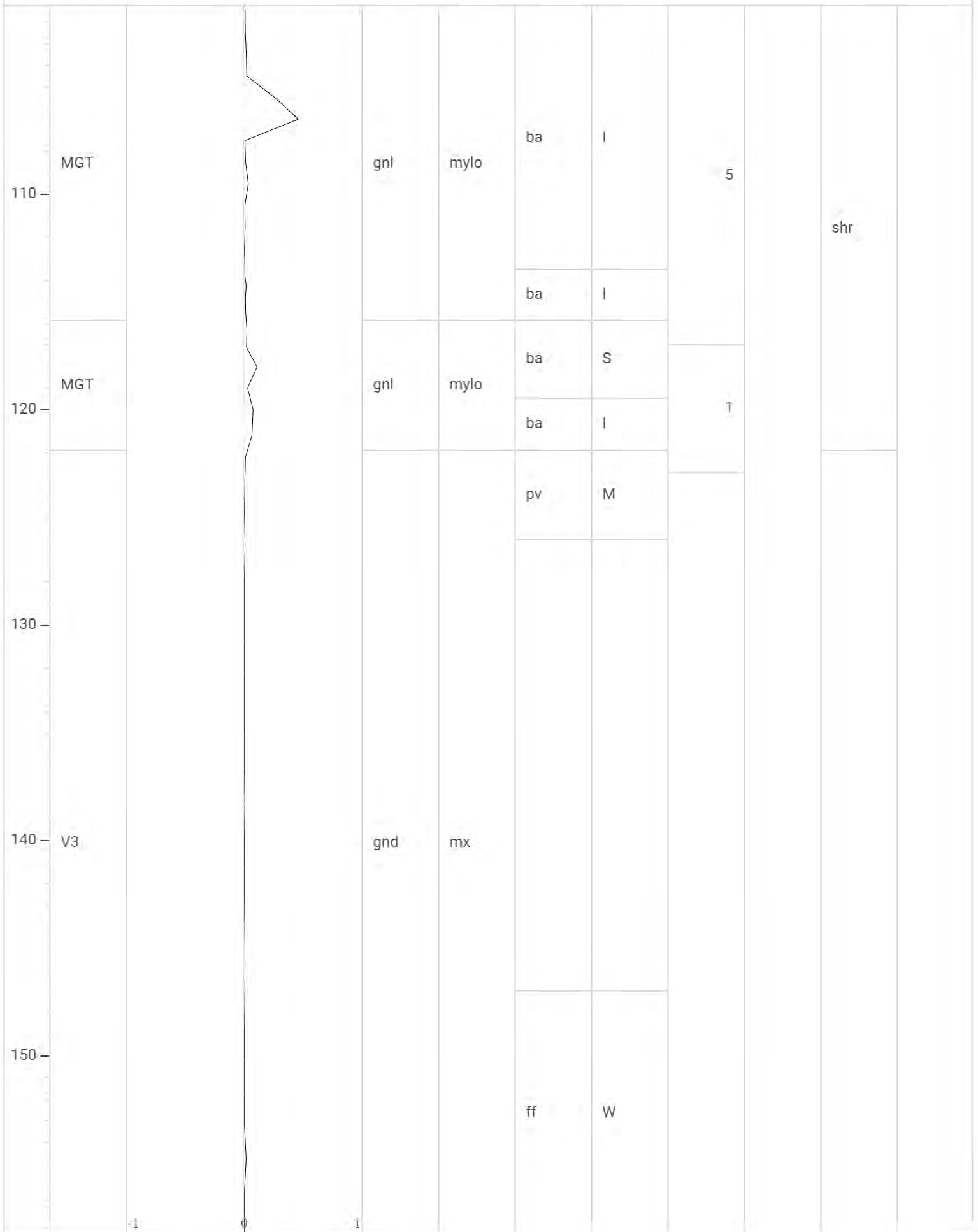

Goodfish-Kirana / Drill Hole Logging / GK21-037A



Project: Goodfish-Kirana  
 Activity: Drill Hole Logging  
 Drill hole: GK21-038  
 Exported on: 01/14/2022

- Core size: NQ
- Total depth: 198.26m
- Patent #: PAT-18363
- Coordinates (NAD83 / UTM zone 17N): 5338801.884N / 573506.6588E / 324.5995 elevation
- Drill contractor: SMP
- Drill dates: 01/13/2021 to 01/14/2021
- Logger: D. Lewis
- Log date: 01/19/2021
- Core storage location: Warrior core shack
- Casing: Left in place

Depth	Lithology Lithology 1	Sample results Au Final (ppm)	Lithology Colour 1	Lithology Texture 1	Alteration Metasomatism Distributi	Alteration Metasomatism Intensity	Mineralization Py %	Mineralization Po %	Structural Domain Structure Type
	OVB								
	V3		grn	mx	op	M			
10	V3		grn	mx	ba	S			
20	I1		buf	augn	ba	M			
					ba	M			
30	V3		gnd	mx	mo	M	0.2		

Goodfish-Kirana / Drill Hole Logging / GK21-038

40									
	V3			gnd	mx				
50									
								0.5	
60	I2			gyl	por				
	V3			grn	mx	op	W		
	I2			gyl	por				
	I2			gyl	por				
	V3			grn	mx	op	W		
70	I2			gyl	por				
	V3			grn	mx				
	I2			gyl	por				
	V3			grn	mx	op	W		
80	MGT			gnl	mx	op	M		
	MGT			gnl	mx	ba	S		
	MGT			gnl	mylo	ba	I		shr
	MGT			gnl	ftb	ba	M		fold



Goodfish-Kirana / Drill Hole Logging / GK21-038

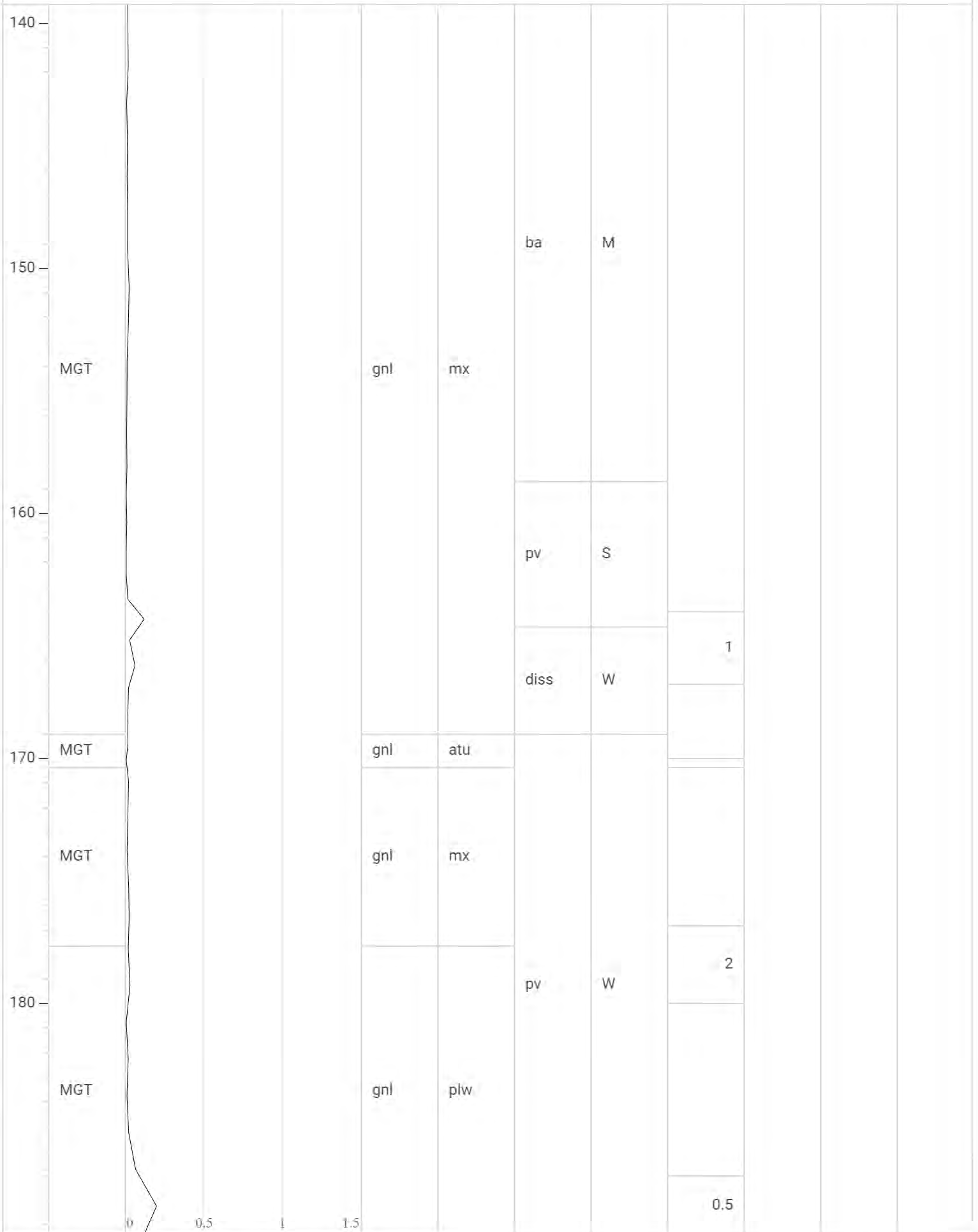

Goodfish-Kirana / Drill Hole Logging / GK21-038

190	MGT				gnl	plw	pv	W	0.5			
							ff	W		0.5		
200												
		0	0.5	1	1.5							



Project: Goodfish-Kirana  
 Activity: Drill Hole Logging  
 Drill hole: GK21-039  
 Exported on: 01/14/2022

- Core size: NQ
- Total depth: 258m
- Patent #: PAT-19872
- Coordinates (NAD83 / UTM zone 17N): 5338555.967N / 573869.472E / 320.8749 elevation
- Drill contractor: SMP
- Drill dates: 01/15/2021 to 01/17/2021
- Logger: D. Lewis
- Log date: 01/21/2021
- Core storage location: Warrior core shack
- Casing: Left in place

Depth	Lithology Lithology 1	Sample results Au Final (ppm)	Lithology Colour 1	Lithology Texture 1	Alteration Metasomatism Distributi	Alteration Metasomatism Intensity	Mineralization Py %	Mineralization Po %	Structural Domain Structure Type
10	OVB								
20	MGT		gnl	plw	ba	M	1	0.5	
30					ba	M			
40	MGT		gnd	mx	ba	S			
					ba	W	0.5	0.5	
50	MGT		gnd	por	ba	W			
					sr	W			
					diss	W	1	0.2	

Goodfish-Kirana / Drill Hole Logging / GK21-039

				diss	W		
60	MGT		gnd	por	sr	W	1 0.2
	MGT		gnd	mx			
70					ba	W	
	MGT		grn	mx			
80					ba	M	1.5
					mo	W	
90					ff	W	
	MGT		gnl	plw	mo	W	
100					ba	M	
							1.5 0.5
110					mo	W	
	MGT		grn	mx			
120							
	MGT		gnl	plw			1.5 0.5





Project: Goodfish-Kirana  
 Activity: Drill Hole Logging  
 Drill hole: GK21-040  
 Exported on: 01/14/2022

- Core size: NQ
- Total depth: 234m
- Patent #: PAT-19872
- Coordinates (NAD83 / UTM zone 17N): 5338564.063N / 573939.2305E / 320.9952 elevation
- Drill contractor: SMP
- Drill dates: 01/17/2021 to 01/18/2021
- Logger: D. Lewis
- Log date: 01/23/2021
- Core storage location: Warrior core shack
- Casing: Left in place

Depth	Lithology Lithology 1	Sample results Au Final (ppm)	Lithology Colour 1	Lithology Texture 1	Alteration Metasomatism Distributi	Alteration Metasomatism Intensity	Mineralization Py %	Mineralization Po %	Structural Domain Structure Type
0 - 25	OVB								
25 - 30									
30 - 32		~1.5			ba	W			fit
32 - 35	MGT		grn	plw	ba	M	1	1	
35 - 40									
40 - 45					ba	W			
45 - 50	MGT		grn	ftb			1.5	1	
50 - 55									
55 - 60							1	1	
60 - 65	MGT		grn	plw	ba	W	3	2	
65 - 70									
70 - 75							1	1	

Goodfish-Kirana / Drill Hole Logging / GK21-040

80								
90								
100								
110	MGT		grn	plw	ba	W	1	1
120								
130								
140					mo	M		
145	MGT		gyl	ftb			0.2	
148	MGT		gnl	mylo	ba	S	0.2	shr
150	MGT		gnl	ftb				
152	MGT		gnl	atu	mo	M	0.5	
160								
170	I3A		gnd	mgrn	diss	W		

# Goodfish-Kirana / Drill Hole Logging / GK21-040

180	I3A			gnd	mgrn	ba	M			
						diss	W			
190	MGT			grn	mx	mo	M			
							ba			
						ba	M			
200	MGT			gnl	mylo	ba	l			
	V3			gyl	mylo	ba	l	1		shr
210										
	V3			gnl	mylo	ba	l			
220	V3			gnd	mx	mo	W			
							mo			
230										
240										

0 0,5 1 1,5





Goodfish-Kirana / Drill Hole Logging / GK21-041

180	V3				gnd	mx	diss	W				

0 2.5 5 7.5

Project: Goodfish-Kirana  
 Activity: Drill Hole Logging  
 Drill hole: GK21-042  
 Exported on: 01/14/2022

- Core size: NQ
- Total depth: 299m
- Patent #: PAT-18375
- Coordinates (NAD83 / UTM zone 17N): 5338542.204N / 574131.6095E / 321.5731 elevation
- Drill contractor: SMP
- Drill dates: 01/20/2021 to 01/23/2021
- Logger: D. Lewis
- Log date: 01/28/2021
- Core storage location: Warrior core shack
- Casing: Left in place

Depth	Lithology Lithology 1	Sample results Au Final (ppm)	Lithology Colour 1	Lithology Texture 1	Alteration Metasomatism Distributi	Alteration Metasomatism Intensity	Mineralization Py %	Mineralization Po %	Structural Domain Structure Type
10	MGT		gnl	plw					
20					mo	W	0.5	0.1	
30									
40									
50	I3A		gnd	mx	diss	W	0.1		
60									
70	MGT		grn	mx	diss	W	0.2		
80									
85	MGT		gnd	mx					
90	MGT		gnd	mx	diss	W			
95									
100	MGT		gnd	mx	diss	W			
105	MGT		buf	fol	ba	S	0.5		fold

Goodfish-Kirana / Drill Hole Logging / GK21-042

Depth (m)	Interval	Color	Texture	Bedding	Other	Notes
110				diss	W	
120	MGT	grn	mx	diss	W	
130				diss	W	
140				diss	W	
150	MGT	gnl	mylo	ba	M	0.5
160	MGT	grn	mx	diss	W	
170				mo	W	
180	MGT	grn	amy	ba	M	
190						
200	MGT	gnd	plw	sr	S	0.2
200	V3	gnl	mylo	ba	I	1
	MGT	blg	mylo	ba	I	
	MGT	gnl	mylo	ba	I	
210	V3	gnd	mx	mo	W	
220						
230	I3A	gnd	chm	diss	W	

# Goodfish-Kirana / Drill Hole Logging / GK21-042

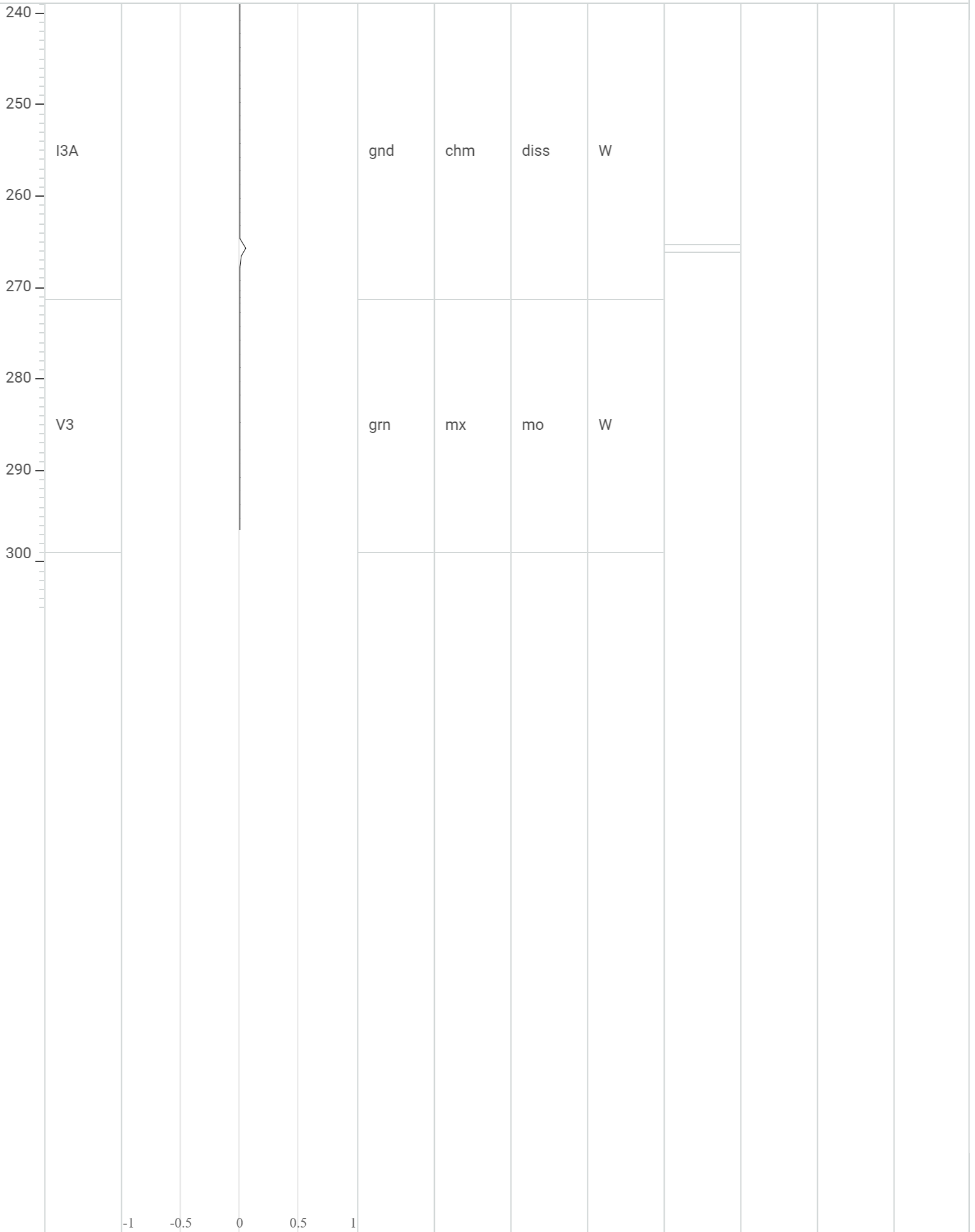

Project: Goodfish-Kirana  
 Activity: Drill Hole Logging  
 Drill hole: GK21-043  
 Exported on: 01/14/2022

- Core size: NQ
- Total depth: 192m
- Patent #: PAT-18365
- Coordinates (NAD83 / UTM zone 17N): 5338680.145N / 573633.6838E / 319.1772 elevation
- Drill contractor: SMP
- Drill dates: 01/23/2021 to 01/24/2021
- Logger: D. Lewis
- Log Date: 01/29/2021
- Core storage location: Warrior core shack
- Casing: Left in place

Depth	Lithology Lithology 1	Sample results Au Final (ppm)	Lithology Colour 1	Lithology Texture 1	Alteration Metasomatism Distributi	Alteration Metasomatism Intensity	Mineralization Py %	Mineralization Po %	Structural Domain Structure Type
	OVB								
10									
11			buf	augn					
20					ba	M			
30				mylo	ba	S	2	0.5	shr
31			buf	augn	ba	M			

Goodfish-Kirana / Drill Hole Logging / GK21-043

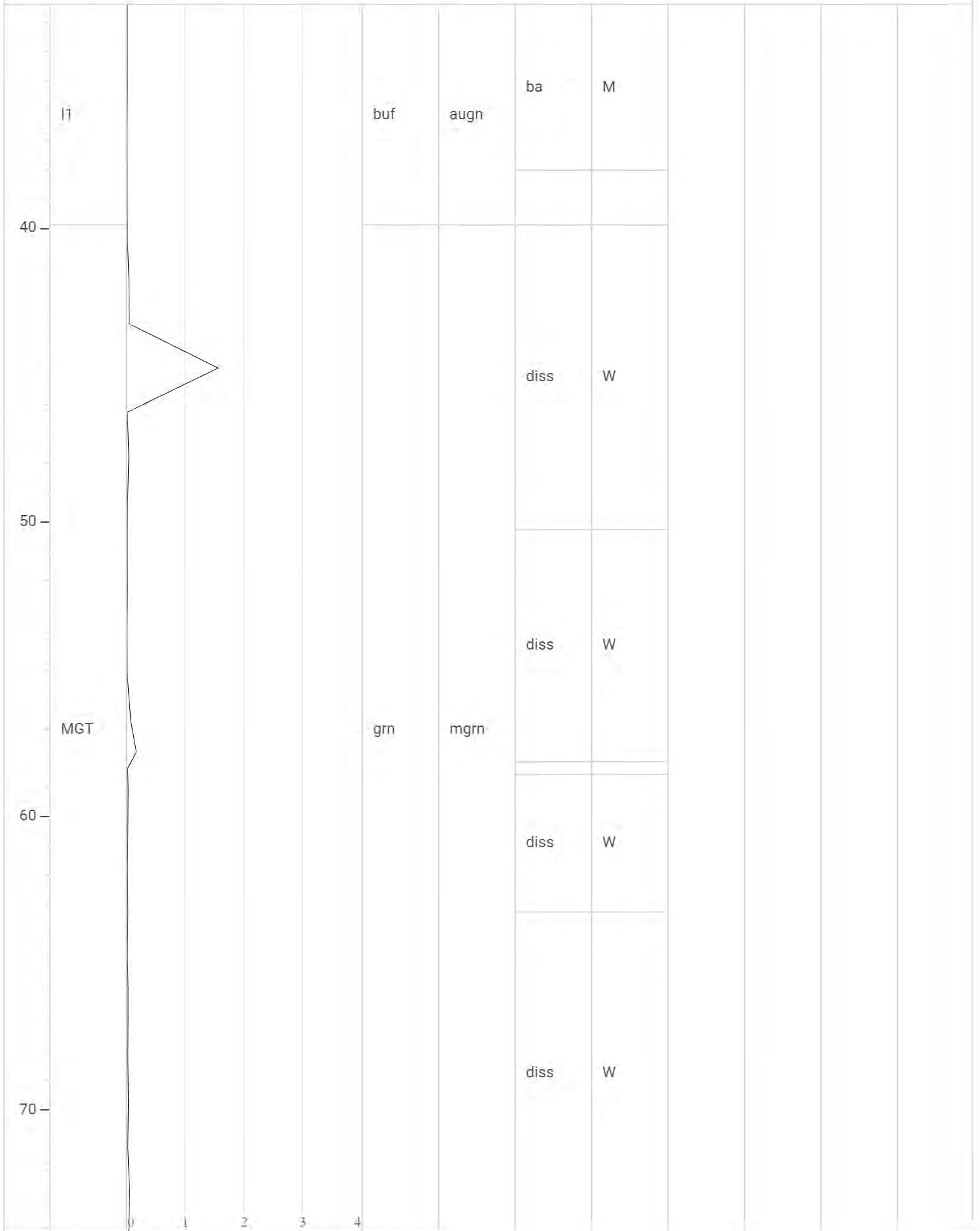

Goodfish-Kirana / Drill Hole Logging / GK21-043

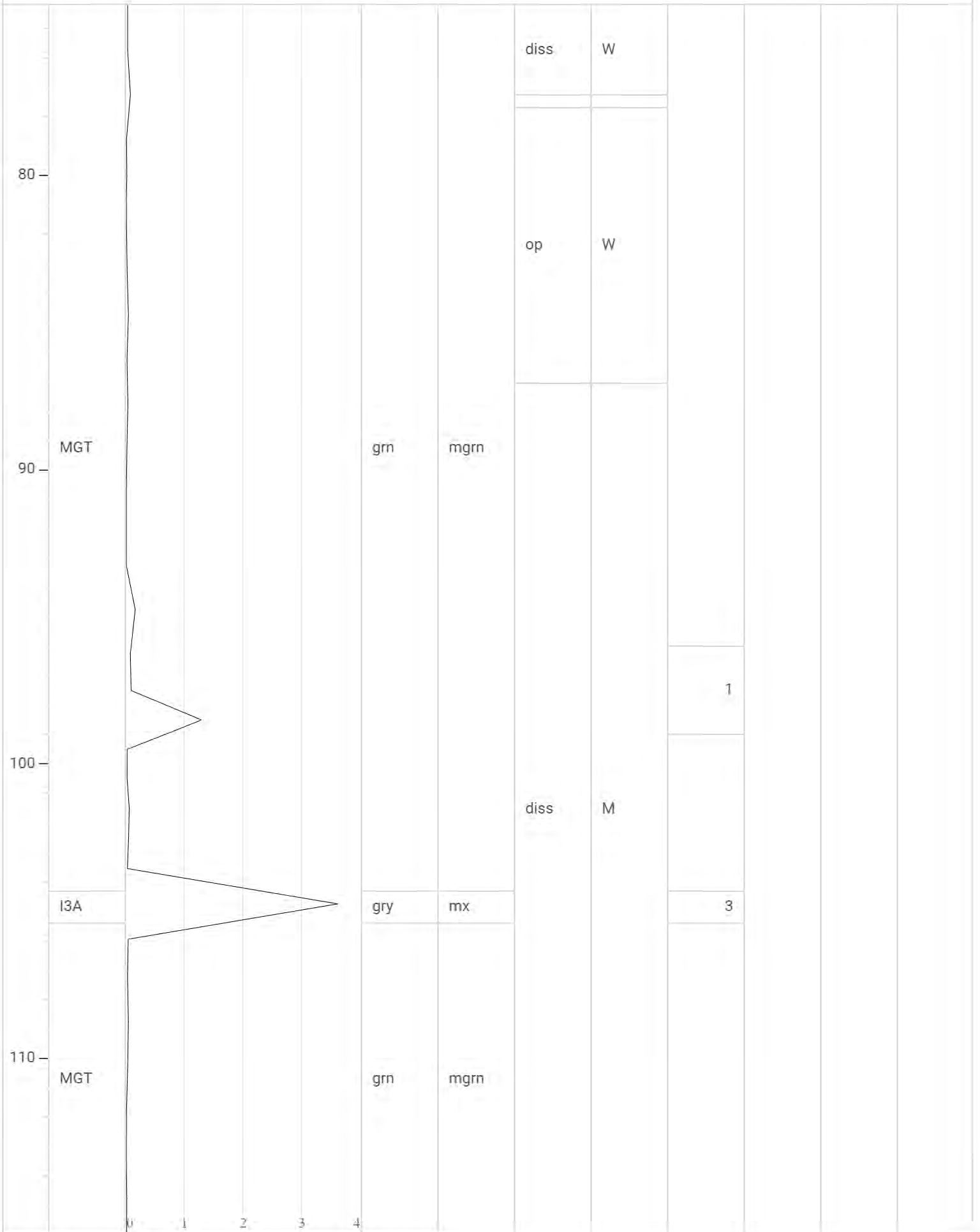







Goodfish-Kirana / Drill Hole Logging / GK21-043

200

0

1

2

3

4





Goodfish-Kirana / Drill Hole Logging / GK21-044

64  
66  
68  
70  
72  
74  
76  
78  
80  
82  
84  
86  
88  
90  
92  
94  
96  
98

11

buf

augn

0

2

4

6



Goodfish-Kirana / Drill Hole Logging / GK21-044

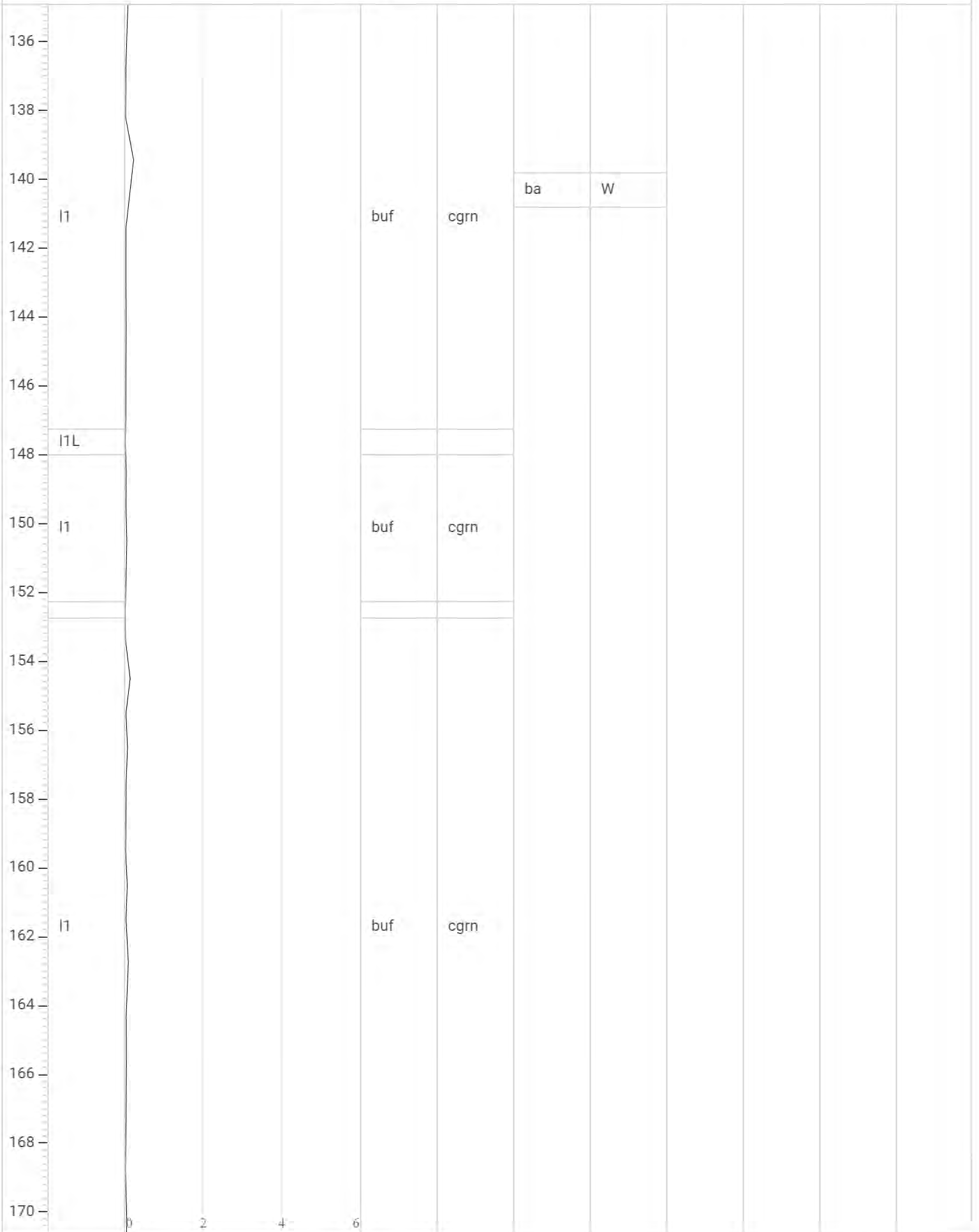





Goodfish-Kirana / Drill Hole Logging / GK21-044

208	l1			buf	cgrn					
	l3A			gry	mx					
210	l1			buf	augn					
212	l3A			gry	mx					
214										
216										
218										
220										
222										
224										
226										
228	l1			buf	augn					
230										
232										
234										
236										
238										
240										
242	l1	0	2	4	6	yel	mylo	ba	M	

Goodfish-Kirana / Drill Hole Logging / GK21-044

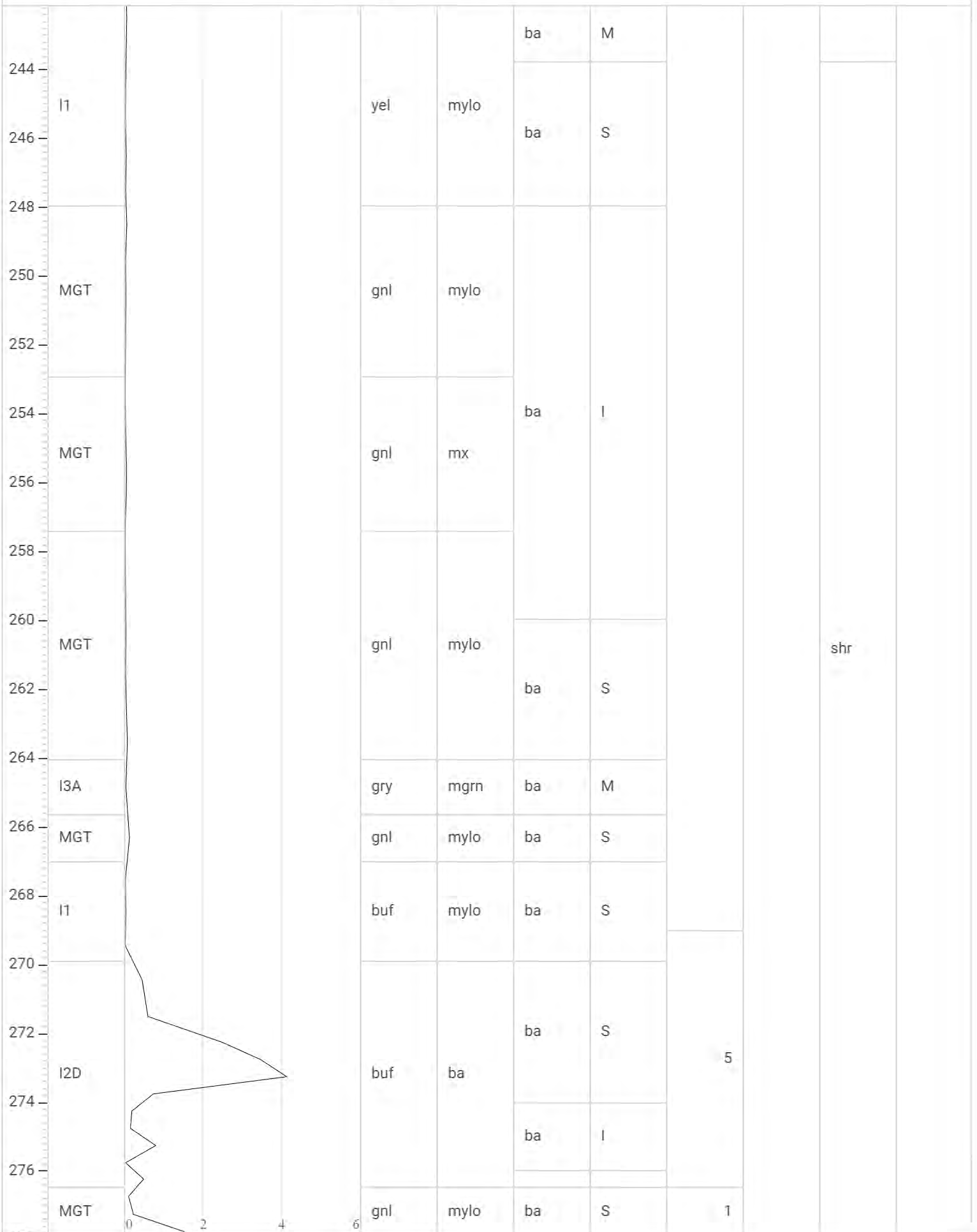

# Goodfish-Kirana / Drill Hole Logging / GK21-044

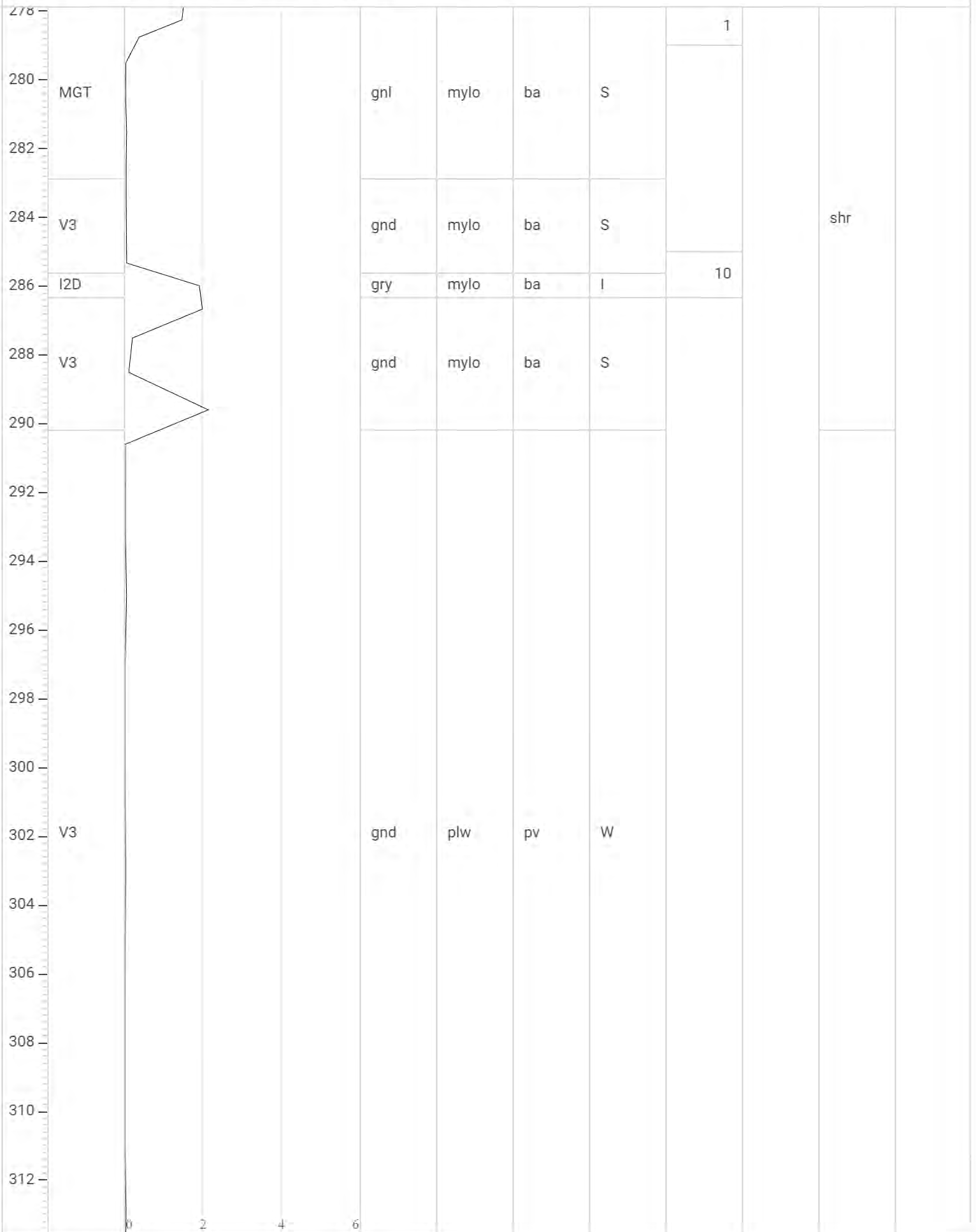

Goodfish-Kirana / Drill Hole Logging / GK21-044

314									
316									
318									
320									
322									
323	V3			gnd	plw				
324									
326									
328									
330									
331									
332									
333	V3			gnd	ftb				
334									
335	V3			gnd	plw				
336									
338									
340									
342	V3			gnd	mx				
344									
346									
348									
		0	2	4	6				





Goodfish-Kirana / Drill Hole Logging / GK21-045

					ba	M			
					ba	M			
80	MGT			gnl	plw			1	1
					pv	W			
90									
	MGT			gnl	mylo	ba	S	1	shr
100									
	MGT			grn	plw	pv	W	1	1
110									
						ba	M		





Goodfish-Kirana / Drill Hole Logging / GK21-045

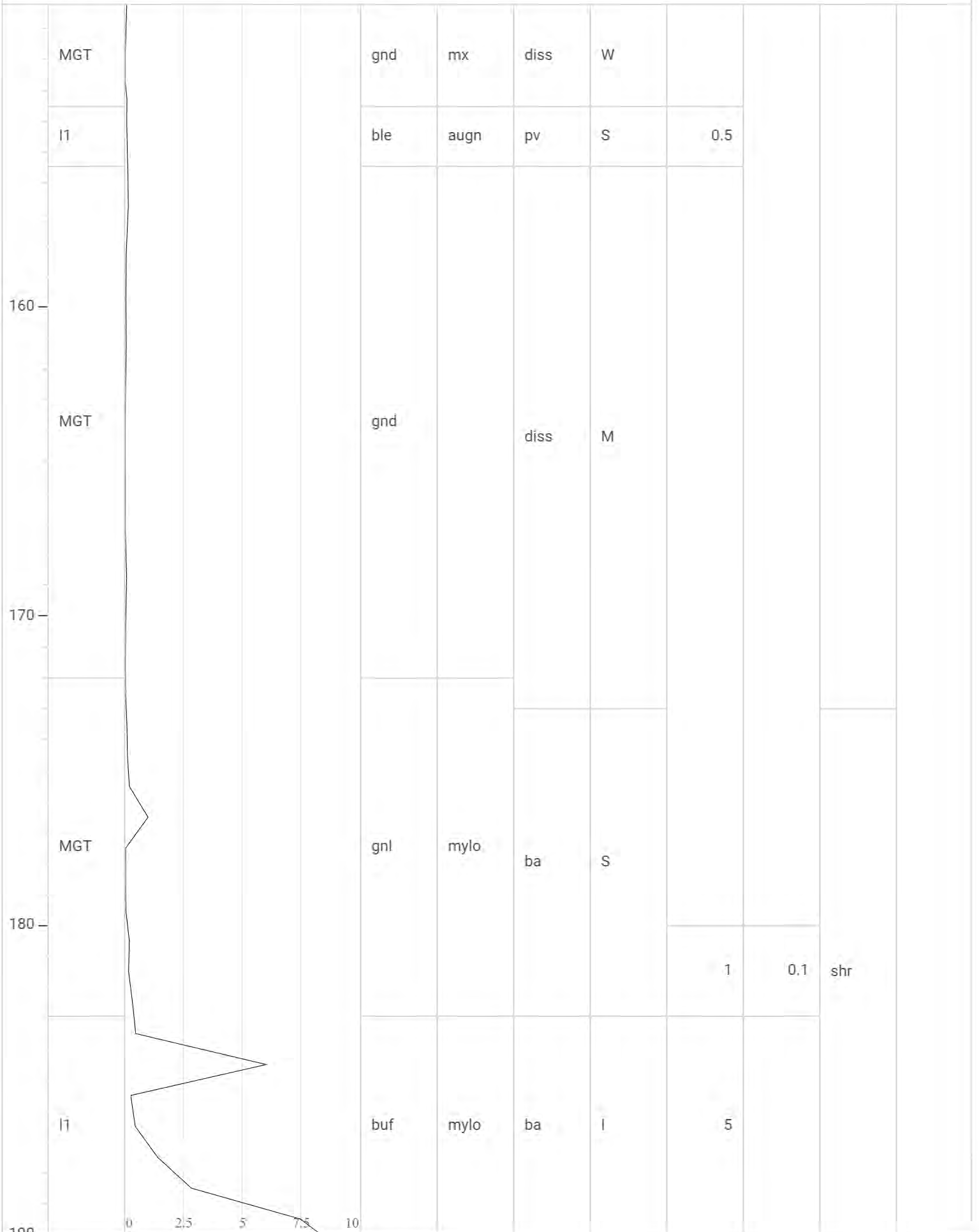

Goodfish-Kirana / Drill Hole Logging / GK21-045

	I1	buf	mylo	ba	I	5		
	V3	gnd	mylo	ba	S			shr
200	V3	grn	plw	ba	S	1		
				pv	S			
	I1	gnl	augn	ba	M			
	V3	gnd		pa	S			
210	I1	pnk	augn	pv	M			
				pa	S			
	V3	grn	plw	mo	M	0.5		
220								
	V3	gnl	mylo	ba	S	1		shr

0 2.5 5 7.5 10

Goodfish-Kirana / Drill Hole Logging / GK21-045

230	V3					gnl	mylo	ba	S	1		shr
	V3					gnd	plw	ba	M			
240												
	V3					gnd	mylo	ba	I	2		shr
250												
	I3A					gnb	mgrn	diss	W			
260												
		0	2.5	5	7.5	10						

**APPENDIX II**

Gold Assay Results

Hole number	From	To	Sample Number	Sample Type	Control Type	Au ppm
GK20-034	6.29	7.5	W916158	Original		0.005
GK20-034	7.5	9	W916159	Original		0.006
GK20-034			W916160	Control	OREAS 223	1.805
GK20-034	9	10.5	W916161	Original		0.094
GK20-034	10.5	12	W916162	Original		0.005
GK20-034	12	13.5	W916163	Original		0.0025
GK20-034	13.5	15	W916164	Original		0.0025
GK20-034	15	16.5	W916165	Original		0.0025
GK20-034	16.5	18	W916166	Original		0.0025
GK20-034	18	19.5	W916167	Original		0.0025
GK20-034	19.5	21	W916168	Original		0.0025
GK20-034	21	22.5	W916169	Original		0.0025
GK20-034			W916170	Control	BLANK	0.006
GK20-034	22.5	24	W916171	Original		0.0025
GK20-034	24	25.5	W916172	Original		0.033
GK20-034	25.5	27	W916173	Original		0.0025
GK20-034	27	28.5	W916174	Original		0.0025
GK20-034	28.5	30	W916175	Original		0.0025
GK20-034	28.5	30	W916175DR	Prep		0.0025
GK20-034	28.5	30	W916175DP	Pulp		0.0025
GK20-034	30	31.5	W916176	Original		0.0025
GK20-034	31.5	33	W916177	Original		0.0025
GK20-034	33	34.5	W916178	Original		0.0025
GK20-034	34.5	36	W916179	Original		0.0025
GK20-034			W916180	Control	OREAS 217	0.34
GK20-034	36	37.5	W916181	Original		0.0025
GK20-034	37.5	39	W916182	Original		0.0025
GK20-034	39	40.5	W916183	Original		0.0025
GK20-034	40.5	42	W916184	Original		0.0025
GK20-034	42	43.5	W916185	Original		0.0025
GK20-034	43.5	45	W916186	Original		0.0025
GK20-034	45	46.5	W916187	Original		0.0025
GK20-034	46.5	48	W916188	Original		0.0025
GK20-034	48	49.5	W916189	Original		0.0025
GK20-034			W916190	Control	BLANK	0.0025
GK20-034	49.5	51	W916191	Original		0.0025
GK20-034	51	52.5	W916192	Original		0.0025
GK20-034	52.5	54	W916193	Original		0.0025
GK20-034	54	55.5	W916194	Original		0.069
GK20-034	55.5	57	W916195	Original		0.0025
GK20-034	55.5	57	W916195DR	Prep		0.0025
GK20-034	55.5	57	W916195DP	Pulp		0.0025
GK20-034	57	58	W916196	Original		0.0025
GK20-034	58	59.5	W916197	Original		0.0025
GK20-034	59.5	61	W916198	Original		0.0025
GK20-034	61	62	W916199	Original		0.0025

GK20-034			W916200	Control	OREAS 226	5.49
GK20-034	62	63.5	W916201	Original		0.005
GK20-034	63.5	65	W916202	Original		0.0025
GK20-034	65	66	W916203	Original		0.0025
GK20-034	66	67	W916204	Original		0.0025
GK20-034	67	68	W916205	Original		0.005
GK20-034	68	69	W916206	Original		0.0025
GK20-034	69	70	W916207	Original		0.0025
GK20-034	70	71	W916208	Original		0.0025
GK20-034	71	72	W916209	Original		0.0025
GK20-034			W916210	Control	BLANK	0.0025
GK20-034	72	73.5	W916211	Original		0.0025
GK20-034	73.5	75	W916212	Original		0.0025
GK20-034	75	76.5	W916213	Original		0.0025
GK20-034	76.5	78	W916214	Original		0.0025
GK20-034	78	79.5	W916215	Original		0.0025
GK20-034	78	79.5	W916215DR	Prep		0.0025
GK20-034	78	79.5	W916215DP	Pulp		0.0025
GK20-034	79.5	81	W916216	Original		0.0025
GK20-034	81	82	W916217	Original		0.0025
GK20-034	82	83	W916218	Original		0.0025
GK20-034	83	84	W916219	Original		0.0025
GK20-034			W916220	Control	OREAS 223	1.805
GK20-034	84	85.5	W916221	Original		0.0025
GK20-034	85.5	87	W916222	Original		0.0025
GK20-034	87	88	W916223	Original		0.0025
GK20-034	88	89	W916224	Original		0.0025
GK20-034	89	90	W916225	Original		0.0025
GK20-034	90	91	W916226	Original		0.0025
GK20-034	91	92	W916227	Original		0.0025
GK20-034	92	93	W916228	Original		0.0025
GK20-034	93	94.5	W916229	Original		0.0025
GK20-034			W916230	Control	BLANK	0.0025
GK20-034	94.5	96	W916231	Original		0.0025
GK20-034	96	97.5	W916232	Original		0.0025
GK20-034	97.5	99	W916233	Original		0.0025
GK20-034	99	100	W916234	Original		0.025
GK20-034	100	100.15	W916235	Original		0.025
GK20-034	100.15	102	W916236	Original		0.025
GK20-034	102	103.5	W916237	Original		0.0025
GK20-034	103.5	105	W916238	Original		0.0025
GK20-034	105	106.5	W916239	Original		0.0025
GK20-034			W916240	Control	OREAS 217	0.339
GK20-034	106.5	108	W916241	Original		0.047
GK20-034	108	109	W916242	Original		0.59
GK20-034	109	110.1	W916243	Original		0.042
GK20-034	110.1	111	W916244	Original		1.835

GK20-034	111	111.7	W916245	Original		0.174
GK20-034	111.7	112.35	W916246	Original		0.0025
GK20-034	112.35	113.25	W916247	Original		0.0025
GK20-034	113.25	114	W916248	Original		0.0025
GK20-034	114	115.5	W916249	Original		0.0025
GK20-034			W916250	Control	BLANK	0.0025
GK20-034	115.5	117	W916251	Original		0.0025
GK20-034	117	118.5	W916252	Original		0.0025
GK20-034	118.5	120	W916253	Original		0.0025
GK20-034	120	121.5	W916254	Original		0.0025
GK20-034	121.5	123	W916255	Original		0.0025
GK20-034	121.5	123	W916255DR	Prep		0.0025
GK20-034	121.5	123	W916255DP	Pulp		0.0025
GK20-034	123	124.5	W916256	Original		0.0025
GK20-034	124.5	126	W916257	Original		0.0025
GK20-034	126	127.5	W916258	Original		0.0025
GK20-034	127.5	129	W916259	Original		0.0025
GK20-034			W916260	Control	OREAS 226	5.54
GK20-034	129	130.5	W916261	Original		0.0025
GK20-034	130.5	132	W916262	Original		0.0025
GK20-034	132	133.5	W916263	Original		0.0025
GK20-034	133.5	135	W916264	Original		0.007
GK20-034	135	136.5	W916265	Original		0.0025
GK20-034	136.5	138	W916266	Original		0.0025
GK20-034	138	139.5	W916267	Original		0.0025
GK20-034	139.5	141	W916268	Original		0.0025
GK20-034	141	142.5	W916269	Original		0.0025
GK20-034			W916270	Control	BLANK	0.0025
GK20-034	142.5	144	W916271	Original		0.0025
GK20-034	144	145.5	W916272	Original		0.0025
GK20-034	145.5	147	W916273	Original		0.0025
GK20-034	147	148.5	W916274	Original		0.0025
GK20-034	148.5	150	W916275	Original		0.0025
GK20-034	148.5	150	W916275DR	Prep		0.0025
GK20-034	148.5	150	W916275DP	Pulp		0.0025
GK20-034	150	151.5	W916276	Original		0.0025
GK20-034	151.5	153	W916277	Original		0.0025
GK20-034	153	154.5	W916278	Original		0.0025
GK20-034	154.5	156	W916279	Original		0.0025
GK20-034			W916280	Control	OREAS 223	1.805
GK20-034	156	156.89	W916281	Original		0.005
GK20-034	156.89	158	W916282	Original		0.03
GK20-034	158	159.5	W916283	Original		0.013
GK20-034	159.5	161	W916284	Original		0.016
GK20-034	161	162.5	W916285	Original		0.065
GK20-034	162.5	164	W916286	Original		0.015
GK20-034	164	164.95	W916287	Original		0.0025

GK20-034	164.95	166	W916288	Original		0.0025
GK20-034	166	167.5	W916289	Original		0.0025
GK20-034			W916290	Control	BLANK	0.005
GK20-034	167.5	169	W916291	Original		0.0025
GK20-034	169	170.5	W916292	Original		0.0025
GK20-034	170.5	172	W916293	Original		0.0025
GK20-034	172	173.5	W916294	Original		0.0025
GK20-034	173.5	175	W916295	Original		0.0025
GK20-034	173.5	175	W916295DR	Prep		0.0025
GK20-034	173.5	175	W916295DP	Pulp		0.0025
GK20-034	175	176.5	W916296	Original		0.0025
GK20-034	176.5	178	W916297	Original		0.0025
GK20-034	178	179.5	W916298	Original		0.005
GK20-034	179.5	181	W916299	Original		0.0025
GK20-034			W916300	Control	OREAS 217	0.339
GK20-034	181	182	W916301	Original		0.025
GK20-034	182	183.15	W916302	Original		0.41
GK20-034	183.15	184	W916303	Original		0.025
GK20-034	184	185	W916304	Original		0.025
GK20-034	185	186	W916305	Original		0.007
GK20-034	186	187.5	W916306	Original		0.0025
GK20-034	187.5	189	W916307	Original		0.0025
GK20-034	189	190.5	W916308	Original		0.012
GK20-034	190.5	192	W916309	Original		0.0025
GK20-034			W916310	Control	BLANK	0.0025
GK20-034	192	193.5	W916311	Original		0.013
GK20-034	193.5	195	W916312	Original		0.0025
GK20-034	195	195.8	W916313	Original		0.0025
GK20-034	195.8	196.51	W916314	Original		0.0025
GK20-034	196.51	197.4	W916315	Original		0.0025
GK20-034	196.51	197.4	W916315DR	Prep		0.0025
GK20-034	196.51	197.4	W916315DP	Pulp		0.0025
GK20-034	197.4	198.27	W916316	Original		0.0025
GK20-034	198.27	199	W916317	Original		0.0025
GK20-034	199	200	W916318	Original		0.0025
GK20-034	200	201	W916319	Original		0.0025
GK20-034			W916320	Control	OREAS 226	
GK20-033	2.9	4	W915961	Original		0.0025
GK20-033	4	5	W915962	Original		0.0025
GK20-033	5	6	W915963	Original		0.0025
GK20-033	6	7.5	W915964	Original		0.0025
GK20-033	7.5	9	W915965	Original		0.0025
GK20-033	9	10.5	W915966	Original		0.005
GK20-033	10.5	12	W915967	Original		0.0025
GK20-033	12	13.5	W915968	Original		0.0025
GK20-033	13.5	15	W915969	Original		0.0025
GK20-033			W915970	Control	BLANK	0.0025



GK20-033	15	16.5	W915971	Original		0.0025
GK20-033	16.5	18	W915972	Original		0.0025
GK20-033	18	19.5	W915973	Original		0.0025
GK20-033	19.5	21	W915974	Original		0.0025
GK20-033	21	22.5	W915975	Original		0.0025
GK20-033	21	22.5	W915975DR	Prep		0.0025
GK20-033	21	22.5	W915975DP	Pulp		0.0025
GK20-033	22.5	24	W915976	Original		0.362
GK20-033	24	25.5	W915977	Original		0.007
GK20-033	25.5	27	W915978	Original		0.0025
GK20-033	27	28.5	W915979	Original		0.0025
GK20-033			W915980	Control	OREAS 223	1.79
GK20-033	28.5	30	W915981	Original		0.0025
GK20-033	30	31.5	W915982	Original		0.0025
GK20-033	31.5	33	W915983	Original		0.0025
GK20-033	33	34.5	W915984	Original		0.0025
GK20-033	34.5	36	W915985	Original		0.0025
GK20-033	36	37.5	W915986	Original		0.0025
GK20-033	37.5	39	W915987	Original		0.006
GK20-033	39	40.5	W915988	Original		0.011
GK20-033	40.5	42	W915989	Original		0.0025
GK20-033			W915990	Control	BLANK	0.0025
GK20-033	42	43.5	W915991	Original		0.0025
GK20-033	43.5	44.4	W915992	Original		0.0025
GK20-033	44.4	45	W915993	Original		0.0025
GK20-033	45	46.5	W915994	Original		0.0025
GK20-033	46.5	48	W915995	Original		0.0025
GK20-033	46.5	48	W915995DR	Prep		0.0025
GK20-033	46.5	48	W915995DP	Pulp		0.0025
GK20-033	48	49.5	W915996	Original		0.0025
GK20-033	49.5	51	W915997	Original		0.007
GK20-033	51	52	W915998	Original		0.0025
GK20-033	52	53.5	W915999	Original		0.0025
GK20-033			W916000	Control	OREAS 217	0.344
GK20-033	53.5	55	W916001	Original		0.0025
GK20-033	55	56.5	W916002	Original		0.0025
GK20-033	56.5	58	W916003	Original		0.0025
GK20-033	58	59.5	W916004	Original		0.0025
GK20-033	59.5	61	W916005	Original		0.0025
GK20-033	61	62.5	W916006	Original		0.007
GK20-033	62.5	64	W916007	Original		0.0025
GK20-033	64	65.5	W916008	Original		0.0025
GK20-033	65.5	67	W916009	Original		0.013
GK20-033			W916010	Control	BLANK	0.006
GK20-033	67	68.5	W916011	Original		0.0025
GK20-033	68.5	70	W916012	Original		0.0025
GK20-033	70	71	W916013	Original		0.0025

GK20-033	71	72	W916014	Original		0.0025
GK20-033		72	73	W916015	Original	0.0025
GK20-033		72	73	W916015DR	Prep	0.0025
GK20-033		72	73	W916015DP	Pulp	0.0025
GK20-033		73	74	W916016	Original	0.0025
GK20-033		74	75.25	W916017	Original	0.01
GK20-033	75.25		76	W916018	Original	0.0025
GK20-033		76	77	W916019	Original	0.0025
GK20-033			W916020	Control	OREAS 226	5.48
GK20-033		77	78	W916021	Original	0.0025
GK20-033		78	79.5	W916022	Original	0.0025
GK20-033	79.5		81	W916023	Original	0.079
GK20-033		81	82.5	W916024	Original	0.0025
GK20-033		82.5	84	W916025	Original	0.0025
GK20-033		84	85.5	W916026	Original	0.0025
GK20-033		85.5	87	W916027	Original	0.0025
GK20-033		87	88.5	W916028	Original	0.0025
GK20-033		88.5	90	W916029	Original	0.075
GK20-033			W916030	Control	BLANK	0.0025
GK20-033		90	91.5	W916031	Original	1.755
GK20-033		91.5	93	W916032	Original	0.037
GK20-033		93	94.5	W916033	Original	0.009
GK20-033		94.5	96	W916034	Original	0.01
GK20-033		96	97.5	W916035	Original	0.025
GK20-033		97.5	98.5	W916036	Original	0.2
GK20-033		98.5	100	W916037	Original	0.06
GK20-033		100	101	W916038	Original	0.025
GK20-033		101	101.6	W916039	Original	0.7
GK20-033			W916040	Control	OREAS 223	1.815
GK20-033	101.6		102.1	W916041	Original	6.42
GK20-033	102.1		103	W916042	Original	3.55
GK20-033		103	104	W916043	Original	0.18
GK20-033		104	105	W916044	Original	0.025
GK20-033		105	106.5	W916045	Original	0.013
GK20-033	106.5		108	W916046	Original	0.029
GK20-033		108	109.5	W916047	Original	0.152
GK20-033	109.5		111	W916048	Original	0.013
GK20-033		111	112.5	W916049	Original	0.007
GK20-033			W916050	Control	BLANK	0.0025
GK20-033	112.5		114	W916051	Original	0.026
GK20-033		114	115.5	W916052	Original	0.011
GK20-033	115.5		117	W916053	Original	0.007
GK20-033		117	118.5	W916054	Original	0.011
GK20-033	118.5		120	W916055	Original	0.005
GK20-033	118.5		120	W916055DR	Prep	0.0025
GK20-033	118.5		120	W916055DP	Pulp	0.0025
GK20-033		120	121.5	W916056	Original	0.011

GK20-033	121.5	123	W916057	Original		0.0025
GK20-033	123	124.5	W916058	Original		0.0025
GK20-033	124.5	126	W916059	Original		0.009
GK20-033			W916060	Control	OREAS 217	0.342
GK20-033	126	127.5	W916061	Original		0.018
GK20-033	127.5	129	W916062	Original		0.007
GK20-033	129	130.5	W916063	Original		0.012
GK20-033	130.5	132	W916064	Original		0.013
GK20-033	132	133.5	W916065	Original		0.007
GK20-033	133.5	135	W916066	Original		0.009
GK20-033	135	136	W916067	Original		0.025
GK20-033	136	136.78	W916068	Original		0.025
GK20-033	136.78	137.5	W916069	Original		1.4
GK20-033			W916070	Control	BLANK	0.0025
GK20-033	137.5	138.27	W916071	Original		3.62
GK20-033	138.27	139	W916072	Original		0.14
GK20-033	139	140	W916073	Original		0.252
GK20-033	140	141.5	W916074	Original		0.206
GK20-033	141.5	143	W916075	Original		0.006
GK20-033	141.5	143	W916075DR	Prep		0.0025
GK20-033	141.5	143	W916075DP	Pulp		0.0025
GK20-033	143	144.5	W916076	Original		0.1
GK20-033	144.5	146	W916077	Original		0.083
GK20-033	146	147	W916078	Original		0.011
GK20-033	147	147.79	W916079	Original		0.025
GK20-033			W916080	Control	OREAS 226	5.42
GK20-033	147.79	149	W916081	Original		0.025
GK20-033	149	150.5	W916082	Original		0.025
GK20-033	150.5	152	W916083	Original		0.025
GK20-033	152	152.5	W916084	Original		0.09
GK20-033	152.5	153.3	W916085	Original		9.37
GK20-033	153.3	154	W916086	Original		0.025
GK20-033	154	155.5	W916087	Original		2.85
GK20-033	155.5	157	W916088	Original		0.025
GK20-033	157	158.5	W916089	Original		0.0025
GK20-033			W916090	Control	BLANK	0.005
GK20-033	158.5	160	W916091	Original		0.0025
GK20-033	160	161.5	W916092	Original		0.0025
GK20-033	161.5	163	W916093	Original		0.123
GK20-033	163	164.5	W916094	Original		0.011
GK20-033	164.5	166	W916095	Original		0.005
GK20-033	164.5	166	W916095DR	Prep		0.006
GK20-033	164.5	166	W916095DP	Pulp		0.007
GK20-033	166	167	W916096	Original		0.0025
GK20-033	167	168	W916097	Original		0.006
GK20-033	168	169	W916098	Original		0.0025
GK20-033	169	170.5	W916099	Original		0.0025

GK20-033			W916100	Control	OREAS 223	1.81
GK20-033	170.5	172	W916101	Original		0.0025
GK20-033	172	173	W916102	Original		0.009
GK20-033	173	174	W916103	Original		0.005
GK20-033	174	175.5	W916104	Original		0.0025
GK20-033	175.5	177	W916105	Original		0.0025
GK20-033	177	178.5	W916106	Original		0.0025
GK20-033	178.5	180	W916107	Original		0.0025
GK20-033	180	181.5	W916108	Original		0.0025
GK20-033	181.5	183	W916109	Original		0.0025
GK20-033			W916110	Control	BLANK	0.0025
GK20-033	183	184.5	W916111	Original		0.0025
GK20-033	184.5	186	W916112	Original		0.0025
GK20-033	186	187.5	W916113	Original		0.0025
GK20-033	187.5	189	W916114	Original		0.014
GK20-033	189	190.5	W916115	Original		0.0025
GK20-033	189	190.5	W916115DR	Prep		0.0025
GK20-033	189	190.5	W916115DP	Pulp		0.0025
GK20-033	190.5	192	W916116	Original		0.0025
GK20-033	192	193.5	W916117	Original		0.0025
GK20-033	193.5	195	W916118	Original		0.0025
GK20-033	195	196.5	W916119	Original		0.032
GK20-033			W916120	Control	OREAS 217	0.335
GK20-033	196.5	198	W916121	Original		0.005
GK20-033	198	199.5	W916122	Original		0.008
GK20-033	199.5	201	W916123	Original		0.0025
GK20-033	201	202.5	W916124	Original		0.0025
GK20-033	202.5	204	W916125	Original		0.0025
GK20-033	204	205.5	W916126	Original		0.0025
GK20-033	205.5	207	W916127	Original		0.0025
GK20-033	207	208.5	W916128	Original		0.016
GK20-033	208.5	210	W916129	Original		0.0025
GK20-033			W916130	Control	BLANK	0.0025
GK20-033	210	211.5	W916131	Original		0.0025
GK20-033	211.5	213	W916132	Original		0.0025
GK20-033	213	214.5	W916133	Original		0.0025
GK20-033	214.5	216	W916134	Original		0.0025
GK20-033	216	217.5	W916135	Original		0.0025
GK20-033	216	217.5	W916135DR	Prep		0.0025
GK20-033	216	217.5	W916135DP	Pulp		0.0025
GK20-033	217.5	219	W916136	Original		0.0025
GK20-033	219	220.5	W916137	Original		0.0025
GK20-033	220.5	222	W916138	Original		0.033
GK20-033	222	223.5	W916139	Original		0.0025
GK20-033			W916140	Control	OREAS 226	5.49
GK20-033	223.5	225	W916141	Original		0.005
GK20-033	225	225.7	W916142	Original		0.0025

GK20-033	225.7	227	W916143	Original		0.0025
GK20-033	227	228	W916144	Original		0.0025
GK20-033	228	229.5	W916145	Original		0.0025
GK20-033	229.5	231	W916146	Original		0.0025
GK20-033	231	232.5	W916147	Original		0.011
GK20-033	232.5	234	W916148	Original		0.0025
GK20-033	234	235.5	W916149	Original		0.023
GK20-033			W916150	Control	BLANK	0.0025
GK20-033	235.5	237	W916151	Original		0.0025
GK20-033	237	238.5	W916152	Original		0.0025
GK20-033	238.5	240	W916153	Original		0.0025
GK20-033	240	241.5	W916154	Original		0.0025
GK20-033	241.5	243	W916155	Original		0.0025
GK20-033	241.5	243	W916155DR	Prep		0.0025
GK20-033	241.5	243	W916155DP	Pulp		0.0025
GK20-033	243	244.5	W916156	Original		0.0025
GK20-033	244.5	246	W916157	Original		0.0025
GK20-032	27.22	28	W915663	Original		0.01
GK20-032	28	29	W915664	Original		0.017
GK20-032	29	30	W915665	Original		0.006
GK20-032	30	31.5	W915666	Original		0.006
GK20-032	31.5	33	W915667	Original		0.008
GK20-032	33	34.5	W915668	Original		0.013
GK20-032	34.5	36	W915669	Original		0.008
GK20-032			W915670	Control	BLANK	0.006
GK20-032	36	37	W915671	Original		0.011
GK20-032	37	38	W915672	Original		0.01
GK20-032	38	38.5	W915673	Original		0.112
GK20-032	38.5	40	W915674	Original		0.015
GK20-032	40	41.5	W915675	Original		0.153
GK20-032	40	41.5	W915675DR	Prep		0.23
GK20-032	40	41.5	W915675DP	Pulp		0.107
GK20-032	41.5	42.36	W915676	Original		0.025
GK20-032	42.36	43	W915677	Original		0.005
GK20-032	43	44	W915678	Original		0.006
GK20-032	44	45	W915679	Original		0.033
GK20-032			W915680	Control	OREAS 223	1.775
GK20-032	45	46.5	W915681	Original		0.008
GK20-032	46.5	48	W915682	Original		0.027
GK20-032	48	49.5	W915683	Original		0.012
GK20-032	49.5	51	W915684	Original		0.02
GK20-032	51	52.5	W915685	Original		0.009
GK20-032	52.5	54	W915686	Original		0.082
GK20-032	54	55.5	W915687	Original		0.005
GK20-032	55.5	57	W915688	Original		0.023
GK20-032	57	58.5	W915689	Original		0.058
GK20-032			W915690	Control	BLANK	0.006

GK20-032	58.5	60	W915691	Original		0.013
GK20-032	60	61.5	W915692	Original		0.047
GK20-032	61.5	63	W915693	Original		0.065
GK20-032	63	64.5	W915694	Original		0.044
GK20-032	64.5	66	W915695	Original		0.023
GK20-032	64.5	66	W915695DR	Prep		0.033
GK20-032	64.5	66	W915695DP	Pulp		0.023
GK20-032	66	67.5	W915696	Original		0.011
GK20-032	67.5	69	W915697	Original		0.007
GK20-032	69	70.5	W915698	Original		0.013
GK20-032	70.5	72	W915699	Original		0.046
GK20-032			W915700	Control	OREAS 217	0.345
GK20-032	72	73.5	W915701	Original		0.01
GK20-032	73.5	75	W915702	Original		0.08
GK20-032	75	76	W915703	Original		0.007
GK20-032	76	77	W915704	Original		0.006
GK20-032	77	78	W915705	Original		0.007
GK20-032	78	79.5	W915706	Original		0.026
GK20-032	79.5	81	W915707	Original		0.005
GK20-032	81	82.5	W915708	Original		0.008
GK20-032	82.5	84	W915709	Original		0.036
GK20-032			W915710	Control	BLANK	0.007
GK20-032	84	85.5	W915711	Original		0.069
GK20-032	85.5	87	W915712	Original		0.238
GK20-032	87	88.5	W915713	Original		0.055
GK20-032	88.5	90	W915714	Original		0.055
GK20-032	90	91.5	W915715	Original		0.095
GK20-032	90	91.5	W915715DR	Prep		0.104
GK20-032	90	91.5	W915715DP	Pulp		0.092
GK20-032	91.5	93	W915716	Original		0.338
GK20-032	93	94.5	W915717	Original		0.196
GK20-032	94.5	96	W915718	Original		0.056
GK20-032	96	97.5	W915719	Original		0.047
GK20-032			W915720	Control	OREAS 226	5.46
GK20-032	97.5	99	W915721	Original		0.034
GK20-032	99	100.5	W915722	Original		0.0025
GK20-032	100.5	102	W915723	Original		0.0025
GK20-032	102	103.5	W915724	Original		0.08
GK20-032	103.5	105	W915725	Original		0.017
GK20-032	105	106.5	W915726	Original		0.007
GK20-032	106.5	108	W915727	Original		0.037
GK20-032	108	109.5	W915728	Original		0.053
GK20-032	109.5	111	W915729	Original		0.028
GK20-032			W915730	Control	BLANK	0.0025
GK20-032	111	112.5	W915731	Original		0.018
GK20-032	112.5	114	W915732	Original		0.013
GK20-032	114	115.5	W915733	Original		0.042

GK20-032	115.5	117	W915734	Original		0.216
GK20-032		117	118.5	W915735	Original	0.026
GK20-032		117	118.5	W915735DR	Prep	0.025
GK20-032		117	118.5	W915735DP	Pulp	0.027
GK20-032	118.5	120	W915736	Original		0.446
GK20-032		120	121.5	W915737	Original	0.015
GK20-032	121.5	123	W915738	Original		0.029
GK20-032		123	124.5	W915739	Original	0.045
GK20-032			W915740	Control	OREAS 223	1.775
GK20-032	124.5	126	W915741	Original		0.017
GK20-032		126	127.5	W915742	Original	0.038
GK20-032	127.5	129	W915743	Original		0.015
GK20-032		129	130.5	W915744	Original	0.071
GK20-032	130.5	132	W915745	Original		0.01
GK20-032		132	133.5	W915746	Original	0.011
GK20-032	133.5	135	W915747	Original		0.006
GK20-032		135	136.5	W915748	Original	0.006
GK20-032	136.5	138	W915749	Original		0.009
GK20-032			W915750	Control	BLANK	0.0025
GK20-032		138	139.5	W915751	Original	0.006
GK20-032	139.5	141	W915752	Original		0.006
GK20-032		141	142.5	W915753	Original	0.01
GK20-032	142.5	144	W915754	Original		0.019
GK20-032		144	145.5	W915755	Original	0.006
GK20-032		144	145.5	W915755DR	Prep	0.0025
GK20-032		144	145.5	W915755DP	Pulp	0.005
GK20-032	145.5	147	W915756	Original		0.008
GK20-032		147	148.5	W915757	Original	0.017
GK20-032	148.5	150	W915758	Original		0.012
GK20-032		150	151.5	W915759	Original	0.0025
GK20-032			W915760	Control	OREAS 217	0.338
GK20-032	151.5	153	W915761	Original		0.008
GK20-032		153	154.5	W915762	Original	0.008
GK20-032	154.5	155.9	W915763	Original		0.005
GK20-032	155.9	157.1	W915764	Original		0.011
GK20-032	157.1	158	W915765	Original		0.007
GK20-032		158	159	W915766	Original	0.006
GK20-032		159	160	W915767	Original	0.006
GK20-032		160	161.15	W915768	Original	0.005
GK20-032	161.15	162	W915769	Original		0.007
GK20-032			W915770	Control	BLANK	0.009
GK20-032		162	163.5	W915771	Original	0.007
GK20-032	163.5	165	W915772	Original		0.006
GK20-032		165	166.5	W915773	Original	0.014
GK20-032	166.5	168	W915774	Original		0.017
GK20-032		168	169.3	W915775	Original	0.01
GK20-032		168	169.3	W915775DR	Prep	0.016

GK20-032	168	169.3	W915775DP	Pulp		0.012
GK20-032	169.3	170.2	W915776	Original		0.579
GK20-032	170.2	171	W915777	Original		0.008
GK20-032	171	172.5	W915778	Original		0.008
GK20-032	172.5	174	W915779	Original		0.007
GK20-032			W915780	Control	OREAS 226	5.5
GK20-032	174	175.5	W915781	Original		0.007
GK20-032	175.5	177	W915782	Original		0.008
GK20-032	177	178.5	W915783	Original		0.007
GK20-032	178.5	180	W915784	Original		0.007
GK20-032	180	181	W915785	Original		0.005
GK20-032	181	182	W915786	Original		0.021
GK20-032	182	183	W915787	Original		0.007
GK20-032	183	184	W915788	Original		0.025
GK20-032	184	185	W915789	Original		0.025
GK20-032			W915790	Control	BLANK	0.007
GK20-032	185	186	W915791	Original		0.025
GK20-032	186	187	W915792	Original		0.025
GK20-032	187	188	W915793	Original		0.025
GK20-032	188	189.5	W915794	Original		0.025
GK20-032	189.5	191	W915795	Original		0.025
GK20-032	191	192	W915796	Original		0.025
GK20-032	192	193	W915797	Original		0.025
GK20-032	193	194	W915798	Original		0.025
GK20-032	194	195	W915799	Original		0.025
GK20-032			W915800	Control	OREAS 223	1.825
GK20-032	195	196.5	W915801	Original		0.0025
GK20-032	196.5	198	W915802	Original		0.0025
GK20-032	198.5	199.5	W915803	Original		0.0025
GK20-032	199.5	201	W915804	Original		0.0025
GK20-032	201	202.5	W915805	Original		0.0025
GK20-032	202.5	203	W915806	Original		0.036
GK20-032	203	204.5	W915807	Original		0.0025
GK20-032	204.5	206	W915808	Original		0.0025
GK20-032	206	207.5	W915809	Original		0.034
GK20-032			W915810	Control	BLANK	0.0025
GK20-032	207.5	209	W915811	Original		0.0025
GK20-032	209	210.5	W915812	Original		0.0025
GK20-032	210.5	212	W915813	Original		0.0025
GK20-032	212	213.5	W915814	Original		0.006
GK20-032	213.5	215	W915815	Original		0.009
GK20-032	213.5	215	W915815DR	Prep		0.006
GK20-032	213.5	215	W915815DP	Pulp		0.0025
GK20-032	215	216	W915816	Original		0.0025
GK20-032	216	217.5	W915817	Original		0.0025
GK20-032	217.5	219	W915818	Original		0.0025
GK20-032	219	220.5	W915819	Original		0.0025



GK20-032			W915820	Control	OREAS 217	0.343
GK20-032	220.5	221.69	W915821	Original		0.058
GK20-032	221.69	223.15	W915822	Original		3.99
GK20-032	223.15	224	W915823	Original		3.17
GK20-032	224	224.6	W915824	Original		0.053
GK20-032	224.6	225.5	W915825	Original		0.012
GK20-032	225.5	227	W915826	Original		0.013
GK20-032	227	228.5	W915827	Original		0.007
GK20-032	228.5	230	W915828	Original		0.028
GK20-032	230	231.5	W915829	Original		0.013
GK20-032			W915830	Control	BLANK	0.007
GK20-032	231.5	233	W915831	Original		0.047
GK20-032	233	234.5	W915832	Original		0.037
GK20-032	234.5	236	W915833	Original		0.01
GK20-032	236	237.5	W915834	Original		0.161
GK20-032	237.5	239	W915835	Original		1.075
GK20-032	237.5	239	W915835DR	Prep		0.714
GK20-032	237.5	239	W915835DP	Pulp		1.075
GK20-032	239	240.5	W915836	Original		0.047
GK20-032	240.5	242	W915837	Original		0.01
GK20-032	242	243.5	W915838	Original		0.012
GK20-032	243.5	245	W915839	Original		0.017
GK20-032			W915840	Control	OREAS 226	5.06
GK20-032	245	246.5	W915841	Original		0.01
GK20-032	246.5	248	W915842	Original		0.009
GK20-032	248	248.5	W915843	Original		0.016
GK20-032	248.5	250	W915844	Original		0.367
GK20-032	250	251.5	W915845	Original		0.021
GK20-032	251.5	253	W915846	Original		0.006
GK20-032	253	254.5	W915847	Original		0.006
GK20-032	254.5	256	W915848	Original		0.022
GK20-032	256	257.5	W915849	Original		0.013
GK20-032			W915850	Control	BLANK	0.007
GK20-032	257.5	259	W915851	Original		0.008
GK20-032	259	260.42	W915852	Original		0.009
GK20-032	260.42	261	W915853	Original		0.0025
GK20-032	261	262.5	W915854	Original		0.006
GK20-032	262.5	264	W915855	Original		0.006
GK20-032	262.5	264	W915855DR	Prep		0.007
GK20-032	262.5	264	W915855DP	Pulp		0.008
GK20-032	264	265.5	W915856	Original		0.008
GK20-032	265.5	267	W915857	Original		0.012
GK20-032	267	268	W915858	Original		0.013
GK20-032	268	269.15	W915859	Original		0.01
GK20-032			W915860	Control	OREAS 223	1.8
GK20-032	269.15	270	W915861	Original		0.008
GK20-032	270	271.2	W915862	Original		0.009

GK20-032	271.2	272.1	W915863	Original		0.005
GK20-032	272.1	273	W915864	Original		0.005
GK20-032	273	274.5	W915865	Original		0.005
GK20-032	274.5	276	W915866	Original		0.005
GK20-032	276	277.5	W915867	Original		0.03
GK20-032	277.5	279	W915868	Original		0.021
GK20-032	279	280.5	W915869	Original		0.011
GK20-032			W915870	Control	BLANK	0.005
GK20-032	280.5	282	W915871	Original		0.03
GK20-032	282	283.5	W915872	Original		0.163
GK20-032	283.5	285	W915873	Original		0.008
GK20-032	285	286.5	W915874	Original		0.026
GK20-032	286.5	288	W915875	Original		0.018
GK20-032	286.5	288	W915875DR	Prep		0.011
GK20-032	286.5	288	W915875DP	Pulp		0.012
GK20-032	288	289.5	W915876	Original		0.01
GK20-032	289.5	291	W915877	Original		0.054
GK20-032	291	292.5	W915878	Original		0.018
GK20-032	292.5	294	W915879	Original		0.009
GK20-032			W915880	Control	OREAS 217	0.334
GK20-032	294	295.5	W915881	Original		0.011
GK20-032	295.5	297	W915882	Original		0.01
GK20-032	297	298.5	W915883	Original		0.007
GK20-032	298.5	300	W915884	Original		0.005
GK20-032	300	301.5	W915885	Original		0.028
GK20-032	301.5	303	W915886	Original		0.157
GK20-032	303	303.8	W915887	Original		0.018
GK20-032	303.8	305	W915888	Original		0.018
GK20-032	305	306	W915889	Original		0.027
GK20-032			W915890	Control	BLANK	0.0025
GK20-032	306	307	W915891	Original		0.012
GK20-032	307	308	W915892	Original		0.016
GK20-032	308	309	W915893	Original		0.012
GK20-032	309	310	W915894	Original		0.007
GK20-032	310	311.18	W915895	Original		0.007
GK20-032	310	311.18	W915895DR	Prep		0.008
GK20-032	310	311.18	W915895DP	Pulp		0.007
GK20-032	311.18	312	W915896	Original		0.008
GK20-032	312	313.2	W915897	Original		0.0025
GK20-032	313.2	314.7	W915898	Original		0.0025
GK20-032	314.7	316	W915899	Original		0.0025
GK20-032			W915900	Control	OREAS 226	5.45
GK20-032	316	317	W915901	Original		0.0025
GK20-032	317	318	W915902	Original		0.0025
GK20-032	318	319	W915903	Original		0.0025
GK20-032	319	320.5	W915904	Original		0.007
GK20-032	320.5	322	W915905	Original		0.007

GK20-032	322	323.5	W915906	Original		0.0025
GK20-032	323.5	324.8	W915907	Original		0.0025
GK20-032	324.8	326	W915908	Original		0.0025
GK20-032	326	327.5	W915909	Original		0.0025
GK20-032			W915910	Control	BLANK	0.0025
GK20-032	327.5	329	W915911	Original		0.005
GK20-032	329	330.5	W915912	Original		0.0025
GK20-032	330.5	332	W915913	Original		0.0025
GK20-032	332	333.5	W915914	Original		0.006
GK20-032	333.5	335	W915915	Original		0.011
GK20-032	333.5	335	W915915DR	Prep		0.006
GK20-032	333.5	335	W915915DP	Pulp		0.009
GK20-032	335	336.5	W915916	Original		0.01
GK20-032	336.5	338	W915917	Original		0.0025
GK20-032	338	339	W915918	Original		0.0025
GK20-032	339	340.5	W915919	Original		0.0025
GK20-032			W915920	Control	OREAS 223	1.805
GK20-032	340.5	342	W915921	Original		0.0025
GK20-032	342	343.5	W915922	Original		0.006
GK20-032	343.5	345	W915923	Original		0.026
GK20-032	345	346.5	W915924	Original		0.005
GK20-032	346.5	348	W915925	Original		0.0025
GK20-032	348	349.5	W915926	Original		0.0025
GK20-032	349.5	351	W915927	Original		0.005
GK20-032	351	352.5	W915928	Original		0.0025
GK20-032	352.5	354	W915929	Original		0.0025
GK20-032			W915930	Control	BLANK	0.0025
GK20-032	354	355.5	W915931	Original		0.005
GK20-032	355.5	357	W915932	Original		0.01
GK20-032	357	358.5	W915933	Original		0.008
GK20-032	358.5	360	W915934	Original		0.005
GK20-032	360	361.5	W915935	Original		0.01
GK20-032	360	361.5	W915935DR	Prep		0.037
GK20-032	360	361.5	W915935DP	Pulp		0.009
GK20-032	361.5	363	W915936	Original		0.009
GK20-032	363	364.5	W915937	Original		0.009
GK20-032	364.5	366	W915938	Original		0.012
GK20-032	366	367.5	W915939	Original		0.124
GK20-032			W915940	Control	OREAS 217	0.343
GK20-032	367.5	369	W915941	Original		0.454
GK20-032	369	370.5	W915942	Original		0.168
GK20-032	370.5	372	W915943	Original		0.025
GK20-032	372	373.5	W915944	Original		0.006
GK20-032	373.5	375	W915945	Original		0.006
GK20-032	375	376	W915946	Original		0.005
GK20-032	376	377	W915947	Original		0.005
GK20-032	377	378	W915948	Original		0.018

GK20-032	378	379.3	W915949	Original		0.012
GK20-032			W915950	Control	BLANK	0.0025
GK20-032	379.3	380	W915951	Original		0.008
GK20-032	380	381	W915952	Original		0.008
GK20-032	381	382.5	W915953	Original		0.005
GK20-032	382.5	384	W915954	Original		0.011
GK20-032	384	385.5	W915955	Original		0.007
GK20-032	384	385.5	W915955DR	Prep		0.009
GK20-032	384	385.5	W915955DP	Pulp		0.009
GK20-032	385.5	387	W915956	Original		0.005
GK20-032	387	388.5	W915957	Original		0.005
GK20-032	388.5	389.3	W915958	Original		0.007
GK20-032	389.3	390	W915959	Original		0.01
GK20-032			W915960	Control	OREAS 226	
GK20-032	390.1	391	B278641	Original		0.008
GK20-032	391	392	B278642	Original		0.007
GK20-032	392	392.81	B278643	Original		0.011
GK20-032	392.81	394	B278644	Original		0.009
GK20-032	394	395	B278645	Original		0.017
GK20-032	395	396.3	B278646	Original		0.027
GK20-032	396.3	397	B278647	Original		0.0025
GK20-032	397	398	B278648	Original		0.0025
GK20-032	398	399	B278649	Original		0.0025
GK20-032			B278650	Control	BLANK	0.0025
GK20-032	399	400	B278651	Original		0.0025
GK20-032	400	401	B278652	Original		0.0025
GK20-032	401	402	B278653	Original		0.0025
GK20-032	402	403	B278654	Original		0.0025
GK20-032	403	404	B278655	Original		0.0025
GK20-032	403	404	B278655R	Prep		0.0025
GK20-032	403	404	B278655P	Pulp		0.0025
GK20-032	404	405	B278656	Original		0.017
GK20-032	405	406	B278657	Original		0.0025
GK20-032	406	407	B278658	Original		0.0025
GK20-032	407	408	B278659	Original		0.0025
GK20-032			B278660	Control	CDN-GS-P4J	0.485
GK20-032	408	409.35	B278661	Original		0.0025
GK20-032	409.35	410	B278662	Original		0.031
GK20-032	410	411	B278663	Original		0.017
GK20-032	411	412	B278664	Original		0.013
GK20-032	412	413	B278665	Original		0.007
GK20-032	413	413.56	B278666	Original		0.022
GK20-032	413.56	414.5	B278667	Original		0.048
GK20-032	414.5	415.5	B278668	Original		0.145
GK20-032	415.5	416.5	B278669	Original		0.069
GK20-032			B278670	Control	BLANK	0.005
GK20-032	416.5	417.5	B278671	Original		0.034

GK20-032	417.5	418.25	B278672	Original		0.02
GK20-032	418.25	418.87	B278673	Original		0.024
GK20-032	418.87	420	B278674	Original		0.026
GK20-032	420	421	B278675	Original		0.066
GK20-032	420	421	B278675R	Prep		0.056
GK20-032	420	421	B278675P	Pulp		0.067
GK20-032	421	422	B278676	Original		0.0025
GK20-032	422	423	B278677	Original		0.0025
GK20-032	423	424	B278678	Original		0.0025
GK20-032	424	425	B278679	Original		0.0025
GK20-032			B278680	Control	CDN-GS-1Z	1.18
GK20-032	425	426	B278681	Original		0.012
GK20-032	426	427	B278682	Original		0.0025
GK20-032	427	428	B278683	Original		0.0025
GK20-032	428	429	B278684	Original		0.007
GK20-032	429	430.21	B278685	Original		0.105
GK20-031	4.5	6	W915402	Original		0.012
GK20-031	6	7.5	W915403	Original		0.006
GK20-031	7.5	9	W915404	Original		0.0025
GK20-031	9	9.92	W915405	Original		0.0025
GK20-031	9.92	11	W915406	Original		0.0025
GK20-031	11	12	W915407	Original		0.0025
GK20-031	12	13.5	W915408	Original		0.0025
GK20-031	13.5	15	W915409	Original		0.0025
GK20-031			W915410	Control	BLANK	0.0025
GK20-031	15	16.5	W915411	Original		0.0025
GK20-031	16.5	18	W915412	Original		0.0025
GK20-031	18	19.5	W915413	Original		0.0025
GK20-031	19.5	21	W915414	Original		0.0025
GK20-031	21	22	W915415	Original		0.0025
GK20-031	21	22	W915415DR	Prep		0.0025
GK20-031	21	22	W915415DP	Pulp		0.0025
GK20-031	22	23	W915416	Original		0.0025
GK20-031	23	24	W915417	Original		0.0025
GK20-031	24	25.5	W915418	Original		0.037
GK20-031	25.5	27	W915419	Original		0.038
GK20-031			W915420	Control	OREAS 226	5.41
GK20-031	27	28.5	W915421	Original		0.005
GK20-031	28.5	30	W915422	Original		0.0025
GK20-031	30	31	W915423	Original		0.032
GK20-031	31	32	W915424	Original		0.012
GK20-031	32	33	W915425	Original		0.11
GK20-031	33	33.52	W915426	Original		0.025
GK20-031	33.52	34.55	W915427	Original		0.025
GK20-031	34.55	36	W915428	Original		0.025
GK20-031	36	37.5	W915429	Original		0.025
GK20-031			W915430	Control	BLANK	0.0025

GK20-031	37.5	39	W915431	Original		0.022
GK20-031		39	40	W915432	Original	0.0025
GK20-031		40	41	W915433	Original	0.0025
GK20-031		41	42	W915434	Original	0.0025
GK20-031		42	43	W915435	Original	0.0025
GK20-031		42	43	W915435DR	Prep	0.0025
GK20-031		42	43	W915435DP	Pulp	0.0025
GK20-031		43	44	W915436	Original	0.0025
GK20-031		44	45	W915437	Original	0.0025
GK20-031		45	46	W915438	Original	0.0025
GK20-031		46	47	W915439	Original	0.0025
GK20-031			W915440	Control	OREAS 223	1.69
GK20-031		47	48	W915441	Original	0.006
GK20-031		48	49	W915442	Original	0.0025
GK20-031		49	50	W915443	Original	0.0025
GK20-031		50	51	W915444	Original	0.0025
GK20-031		51	52	W915445	Original	0.0025
GK20-031		52	53	W915446	Original	0.008
GK20-031		53	54	W915447	Original	0.051
GK20-031		54	55.35	W915448	Original	0.564
GK20-031	55.35	56.3	W915449	Original		0.017
GK20-031			W915450	Control	BLANK	0.0025
GK20-031	56.3	57	W915451	Original		0.011
GK20-031		57	57.9	W915452	Original	0.006
GK20-031		57.9	58.9	W915453	Original	0.006
GK20-031		58.9	60	W915454	Original	0.005
GK20-031		60	60.95	W915455	Original	0.008
GK20-031		60	60.95	W915455DR	Prep	0.007
GK20-031		60	60.95	W915455DP	Pulp	0.006
GK20-031	60.95	61.45	W915456	Original		0.033
GK20-031		61.45	62.12	W915457	Original	0.011
GK20-031		62.12	62.9	W915458	Original	0.008
GK20-031		62.9	63.85	W915459	Original	0.03
GK20-031			W915460	Control	OREAS 217	0.33
GK20-031		63.85	65	W915461	Original	0.006
GK20-031		65	65.82	W915462	Original	0.0025
GK20-031		65.82	67.16	W915463	Original	0.009
GK20-031		67.16	67.85	W915464	Original	0.007
GK20-031		67.85	68.5	W915465	Original	0.061
GK20-031		68.5	69.17	W915466	Original	0.017
GK20-031		69.17	70	W915467	Original	0.013
GK20-031		70	71	W915468	Original	0.026
GK20-031		71	72	W915469	Original	0.008
GK20-031			W915470	Control	BLANK	0.0025
GK20-031		72	73.15	W915471	Original	0.008
GK20-031		73.15	74.05	W915472	Original	0.009
GK20-031		74.05	75	W915473	Original	0.052

GK20-031	75	76.5	W915474	Original		0.005
GK20-031	76.5	78	W915475	Original		0.039
GK20-031	76.5	78	W915475DR	Prep		0.038
GK20-031	76.5	78	W915475DP	Pulp		0.054
GK20-031	78	79.5	W915476	Original		0.018
GK20-031	79.5	81	W915477	Original		0.013
GK20-031	81	82	W915478	Original		0.007
GK20-031	82	83	W915479	Original		0.021
GK20-031			W915480	Control	OREAS 226	5.42
GK20-031	83	84.5	W915481	Original		0.014
GK20-031	84.5	86	W915482	Original		0.011
GK20-031	86	87.5	W915483	Original		0.008
GK20-031	87.5	89	W915484	Original		0.013
GK20-031	89	90	W915485	Original		0.083
GK20-031	90	91	W915486	Original		0.011
GK20-031	91	92.3	W915487	Original		0.009
GK20-031	92.3	93.25	W915488	Original		0.043
GK20-031	93.25	94	W915489	Original		0.03
GK20-031			W915490	Control	BLANK	0.0025
GK20-031	94	94.7	W915491	Original		0.01
GK20-031	94.7	95.2	W915492	Original		0.013
GK20-031	95.2	96.63	W915493	Original		0.062
GK20-031	96.63	98.05	W915494	Original		0.021
GK20-031	98.05	99	W915495	Original		0.023
GK20-031	98.05	99	W915495DR	Prep		0.027
GK20-031	98.05	99	W915495DP	Pulp		0.019
GK20-031	99	100	W915496	Original		0.033
GK20-031	100	101	W915497	Original		0.007
GK20-031	101	102.5	W915498	Original		0.006
GK20-031	102.5	104	W915499	Original		0.007
GK20-031			W915500	Control	BLANK	1.765
GK20-031	104	105.5	W915501	Original		0.0025
GK20-031	105.5	107	W915502	Original		0.007
GK20-031	107	108.5	W915503	Original		0.008
GK20-031	108.5	110	W915504	Original		0.01
GK20-031	110	111.5	W915505	Original		0.009
GK20-031	111.5	113	W915506	Original		0.036
GK20-031	113	113.75	W915507	Original		0.007
GK20-031	113.75	114.56	W915508	Original		0.007
GK20-031	114.56	116	W915509	Original		0.01
GK20-031			W915510	Control	BLANK	0.0025
GK20-031	116	117.5	W915511	Original		0.051
GK20-031	117.5	119	W915512	Original		0.018
GK20-031	119	120	W915513	Original		0.027
GK20-031	120	121	W915514	Original		0.008
GK20-031	121	122	W915515	Original		0.017
GK20-031	121	122	W915515DR	Prep		0.021

GK20-031	121	122	W915515DP	Pulp		0.015
GK20-031	122	123	W915516	Original		0.052
GK20-031	123	124	W915517	Original		0.026
GK20-031	124	124.75	W915518	Original		0.007
GK20-031	124.75	125.5	W915519	Original		0.0025
GK20-031			W915520	Control	OREAS 217	0.354
GK20-031	125.5	126.2	W915521	Original		0.016
GK20-031	126.2	127	W915522	Original		0.115
GK20-031	127	128	W915523	Original		0.038
GK20-031	128	129	W915524	Original		0.155
GK20-031	129	130.5	W915525	Original		0.21
GK20-031	130.5	132	W915526	Original		0.031
GK20-031	132	133.5	W915527	Original		0.019
GK20-031	133.5	135	W915528	Original		0.09
GK20-031	135	136.5	W915529	Original		0.623
GK20-031			W915530	Control	BLANK	0.005
GK20-031	136.5	138	W915531	Original		0.124
GK20-031	138	139.5	W915532	Original		0.043
GK20-031	139.5	141	W915533	Original		0.094
GK20-031	141	142.5	W915534	Original		0.063
GK20-031	142.5	144	W915535	Original		0.13
GK20-031	142.5	144	W915535DR	Prep		0.123
GK20-031	142.5	144	W915535DP	Pulp		0.127
GK20-031	144	145.5	W915536	Original		0.052
GK20-031	145.5	147	W915537	Original		0.006
GK20-031	147	148	W915538	Original		0.008
GK20-031	148	149	W915539	Original		0.011
GK20-031			W915540	Control	OREAS 226	
GK20-031	149	150	W915541	Original		0.005
GK20-031	150	151.5	W915542	Original		0.0025
GK20-031	151.5	153	W915543	Original		0.0025
GK20-031	153	154.5	W915544	Original		0.0025
GK20-031	154.5	155.5	W915545	Original		0.0025
GK20-031	155.5	156.26	W915546	Original		0.0025
GK20-031	156.26	157.3	W915547	Original		0.0025
GK20-031	157.3	158.35	W915548	Original		0.007
GK20-031	158.35	159	W915549	Original		0.005
GK20-031			W915550	Control	BLANK	0.0025
GK20-031	159	160.5	W915551	Original		0.0025
GK20-031	160.5	162	W915552	Original		0.0025
GK20-031	162	163.5	W915553	Original		0.027
GK20-031	163.5	165	W915554	Original		0.0025
GK20-031	165	166.5	W915555	Original		0.0025
GK20-031	165	166.5	W915555DR	Prep		0.0025
GK20-031	165	166.5	W915555DP	Pulp		0.0025
GK20-031	166.5	168	W915556	Original		0.0025
GK20-031	168	169.5	W915557	Original		0.0025



GK20-031	169.5	171	W915558	Original		0.0025
GK20-031	171	172.5	W915559	Original		0.0025
GK20-031			W915560	Control	OREAS 223	1.765
GK20-031	172.5	174	W915561	Original		0.005
GK20-031	174	175	W915562	Original		0.0025
GK20-031	175	176	W915563	Original		0.0025
GK20-031	176	177	W915564	Original		0.0025
GK20-031	177	178.5	W915565	Original		0.0025
GK20-031	178.5	180	W915566	Original		0.0025
GK20-031	180	181.5	W915567	Original		0.0025
GK20-031	181.5	183	W915568	Original		0.0025
GK20-031	183	184.5	W915569	Original		0.0025
GK20-031			W915570	Control	BLANK	0.0025
GK20-031	184.5	186	W915571	Original		0.0025
GK20-031	186	187.5	W915572	Original		0.0025
GK20-031	187.5	189	W915573	Original		0.0025
GK20-031	189	190.5	W915574	Original		0.005
GK20-031	190.5	192	W915575	Original		0.005
GK20-031	190.5	192	W915575DR	Prep		0.006
GK20-031	190.5	192	W915575DP	Pulp		0.0025
GK20-031	192	193.5	W915576	Original		0.0025
GK20-031	193.5	195	W915577	Original		0.0025
GK20-031	195	196.5	W915578	Original		0.0025
GK20-031	196.5	198	W915579	Original		0.0025
GK20-031			W915580	Control	OREAS 217	0.331
GK20-031	198	199.5	W915581	Original		0.007
GK20-031	199.5	201	W915582	Original		0.0025
GK20-031	201	202.5	W915583	Original		0.0025
GK20-031	202.5	204	W915584	Original		0.0025
GK20-031	204	205.5	W915585	Original		0.0025
GK20-031	205.5	207	W915586	Original		0.0025
GK20-031	207	208.5	W915587	Original		0.0025
GK20-031	208.5	210	W915588	Original		0.0025
GK20-031	210	211.5	W915589	Original		0.0025
GK20-031			W915590	Control	BLANK	0.0025
GK20-031	211.5	213	W915591	Original		0.0025
GK20-031	213	214.5	W915592	Original		0.01
GK20-031	214.5	216	W915593	Original		0.006
GK20-031	216	217.5	W915594	Original		0.0025
GK20-031	217.5	219	W915595	Original		0.0025
GK20-031	217.5	219	W915595DR	Prep		0.005
GK20-031	217.5	219	W915595DP	Pulp		0.0025
GK20-031	219	220.5	W915596	Original		0.0025
GK20-031	220.5	222	W915597	Original		0.0025
GK20-030	3.34	4	W915288	Original		0.076
GK20-030	4	5	W915289	Original		0.045
GK20-030			W915290	Control	BLANK	0.0025

GK20-030	5	6	W915291	Original		0.131
GK20-030	6	7.25	W915292	Original		0.013
GK20-030	7.25	8	W915293	Original		0.007
GK20-030	8	9	W915294	Original		0.008
GK20-030	9	10.3	W915295	Original		0.007
GK20-030	9	10.3	W915295DR	Prep		0.006
GK20-030	9	10.3	W915295DP	Pulp		0.007
GK20-030	10.3	11	W915296	Original		0.005
GK20-030	11	12	W915297	Original		0.036
GK20-030	12	13.5	W915298	Original		0.01
GK20-030	13.5	15	W915299	Original		0.006
GK20-030			W915300	Control	OREAS 226	5.48
GK20-030	15	16.5	W915301	Original		0.01
GK20-030	16.5	18	W915302	Original		0.0025
GK20-030	18	19.5	W915303	Original		0.006
GK20-030	19.5	21	W915304	Original		0.018
GK20-030	21	22.5	W915305	Original		0.0025
GK20-030	22.5	24	W915306	Original		0.0025
GK20-030	24	25	W915307	Original		0.007
GK20-030	25	26	W915308	Original		0.011
GK20-030	26	27	W915309	Original		0.015
GK20-030			W915310	Control	BLANK	0.007
GK20-030	27	28	W915311	Original		0.012
GK20-030	28	29	W915312	Original		0.009
GK20-030	29	30	W915313	Original		0.012
GK20-030	30	31	W915314	Original		0.007
GK20-030	31	32	W915315	Original		0.006
GK20-030	31	32	W915315DR	Prep		0.006
GK20-030	31	32	W915315DP	Pulp		0.007
GK20-030	32	33	W915316	Original		0.0025
GK20-030	33	34	W915317	Original		0.015
GK20-030	34	35	W915318	Original		0.005
GK20-030	35	36	W915319	Original		0.0025
GK20-030			W915320	Control	OREAS 223	1.785
GK20-030	36	37	W915321	Original		0.006
GK20-030	37	38.1	W915322	Original		0.0025
GK20-030	38.1	39	W915323	Original		0.005
GK20-030	39	40.15	W915324	Original		0.0025
GK20-030	40.15	41	W915325	Original		0.018
GK20-030	41	42	W915326	Original		0.0025
GK20-030	42	43	W915327	Original		0.005
GK20-030	43	44.2	W915328	Original		0.006
GK20-030	44.2	45	W915329	Original		0.005
GK20-030			W915330	Control	BLANK	0.006
GK20-030	45	46	W915331	Original		0.008
GK20-030	46	47	W915332	Original		0.016
GK20-030	47	48	W915333	Original		0.0025

GK20-030	48	49 W915334	Original		0.316
GK20-030	49	50 W915335	Original		0.017
GK20-030	49	50 W915335DR	Prep		0.017
GK20-030	49	50 W915335DP	Pulp		0.018
GK20-030	50	51 W915336	Original		0.007
GK20-030	51	52.5 W915337	Original		0.005
GK20-030	52.5	54 W915338	Original		0.005
GK20-030	54	55.5 W915339	Original		0.0025
GK20-030		W915340	Control	OREAS 217	0.347
GK20-030	55.5	57 W915341	Original		0.007
GK20-030	57	58.5 W915342	Original		0.006
GK20-030	58.5	60 W915343	Original		0.008
GK20-030	60	61.5 W915344	Original		0.0025
GK20-030	61.5	63 W915345	Original		0.008
GK20-030	63	64.5 W915346	Original		0.005
GK20-030	64.5	66 W915347	Original		0.005
GK20-030	66	67.5 W915348	Original		0.009
GK20-030	67.5	69 W915349	Original		0.008
GK20-030		W915350	Control	BLANK	0.0025
GK20-030	69	70.5 W915351	Original		0.0025
GK20-030	70.5	72 W915352	Original		0.005
GK20-030	72	73 W915353	Original		0.006
GK20-030	73	74 W915354	Original		0.0025
GK20-030	74	75 W915355	Original		0.0025
GK20-030	74	75 W915355DR	Prep		0.006
GK20-030	74	75 W915355DP	Pulp		0.005
GK20-030	75	76.1 W915356	Original		0.005
GK20-030	76.1	77 W915357	Original		0.006
GK20-030	77	78 W915358	Original		0.025
GK20-030	78	79.1 W915359	Original		0.025
GK20-030		W915360	Control	OREAS 226	5.38
GK20-030	79.1	80 W915361	Original		0.025
GK20-030	80	80.5 W915362	Original		0.025
GK20-030	80.5	82 W915363	Original		0.025
GK20-030	82	83 W915364	Original		0.025
GK20-030	83	84 W915365	Original		0.025
GK20-030	84	85.15 W915366	Original		0.11
GK20-030	85.15	86 W915367	Original		0.025
GK20-030	86	87 W915368	Original		0.006
GK20-030	87	88 W915369	Original		0.007
GK20-030		W915370	Control	BLANK	0.005
GK20-030	88	89 W915371	Original		0.007
GK20-030	89	89.75 W915372	Original		0.006
GK20-030	89.75	90.6 W915373	Original		0.0025
GK20-030	90.6	91.4 W915374	Original		0.0025
GK20-030	91.4	92.55 W915375	Original		0.0025
GK20-030	91.4	92.55 W915375DR	Prep		0.0025

GK20-030	91.4	92.55	W915375DP	Pulp		0.0025
GK20-030	92.55	93	W915376	Original		0.005
GK20-030	93	94	W915377	Original		0.006
GK20-030	94	95	W915378	Original		0.005
GK20-030	95	96	W915379	Original		0.0025
GK20-030			W915380	Control	OREAS 223	1.77
GK20-030	96	97.5	W915381	Original		0.006
GK20-030	97.5	99	W915382	Original		0.006
GK20-030	99	100.5	W915383	Original		0.007
GK20-030	100.5	102	W915384	Original		0.006
GK20-030	102	103.5	W915385	Original		0.005
GK20-030	103.5	105	W915386	Original		0.006
GK20-030	105	106.5	W915387	Original		0.005
GK20-030	106.5	108	W915388	Original		0.007
GK20-030	108	109	W915389	Original		0.0025
GK20-030			W915390	Control	BLANK	0.007
GK20-030	109	110.5	W915391	Original		0.007
GK20-030	110.5	112	W915392	Original		0.005
GK20-030	112	113.5	W915393	Original		0.005
GK20-030	113.5	115	W915394	Original		0.005
GK20-030	115	116.5	W915395	Original		0.0025
GK20-030	115	116.5	W915395DR	Prep		0.0025
GK20-030	115	116.5	W915395DP	Pulp		0.0025
GK20-030	116.5	118	W915396	Original		0.005
GK20-030	118	119	W915397	Original		0.006
GK20-030	119	120	W915398	Original		0.012
GK20-030	120	121.5	W915399	Original		0.005
GK20-030			W915400	Control	OREAS 217	0.352
GK20-030	121.5	123	W915401	Original		0.006
GK20-029	22.36	23	W914981	Original		0.007
GK20-029	23	24	W914982	Original		0.01
GK20-029	24	25	W914983	Original		0.01
GK20-029	25	26	W914984	Original		0.011
GK20-029	26	27	W914985	Original		0.077
GK20-029	27	28	W914986	Original		0.02
GK20-029	28	29	W914987	Original		0.032
GK20-029	29	30	W914988	Original		0.018
GK20-029	30	31	W914989	Original		0.009
GK20-029			W914990	Control	BLANK	0.0025
GK20-029	31	32	W914991	Original		0.029
GK20-029	32	33	W914992	Original		0.037
GK20-029	33	34.5	W914993	Original		0.01
GK20-029	34.5	36	W914994	Original		0.012
GK20-029	36	37.5	W914995	Original		0.037
GK20-029	36	37.5	W914995R	Prep		0.033
GK20-029	36	37.5	W914995P	Pulp		0.031
GK20-029	37.5	39	W914996	Original		0.026

GK20-029	39	40.5	W914997	Original		0.014
GK20-029	40.5	42	W914998	Original		0.024
GK20-029	42	43.5	W914999	Original		0.006
GK20-029			W915000	Control	OREAS 226	5.53
GK20-029	43.5	45	W915001	Original		0.012
GK20-029	45	46.5	W915002	Original		0.017
GK20-029	46.5	48	W915003	Original		0.023
GK20-029	48	49.5	W915004	Original		0.022
GK20-029	49.5	51	W915005	Original		0.017
GK20-029	51	52.5	W915006	Original		0.011
GK20-029	52.5	54	W915007	Original		0.008
GK20-029	54	55.5	W915008	Original		0.008
GK20-029	55.5	57	W915009	Original		0.008
GK20-029			W915010	Control	BLANK	0.0025
GK20-029	57	58.5	W915011	Original		0.006
GK20-029	58.5	60	W915012	Original		0.011
GK20-029	60	61	W915013	Original		0.021
GK20-029	61	61.9	W915014	Original		0.029
GK20-029	61.9	63	W915015	Original		0.047
GK20-029	61.9	63	W915015R	Prep		0.049
GK20-029	61.9	63	W915015P	Pulp		0.047
GK20-029	63	64.5	W915016	Original		0.41
GK20-029	64.5	66	W915017	Original		0.019
GK20-029	66	67	W915018	Original		0.085
GK20-029	67	68	W915019	Original		0.016
GK20-029			W915020	Control	OREAS 223	1.815
GK20-029	68	69	W915021	Original		0.012
GK20-029	69	70.5	W915022	Original		0.023
GK20-029	70.5	72	W915023	Original		0.01
GK20-029	72	73.5	W915024	Original		0.0025
GK20-029	73.5	75	W915025	Original		0.0025
GK20-029	75	75.8	W915026	Original		0.0025
GK20-029	75.8	76.6	W915027	Original		0.059
GK20-029	76.6	77.3	W915028	Original		0.042
GK20-029	77.3	78.18	W915029	Original		0.182
GK20-029			W915030	Control	BLANK	0.0025
GK20-029	78.18	79	W915031	Original		0.0025
GK20-029	79	80	W915032	Original		0.017
GK20-029	80	81	W915033	Original		0.01
GK20-029	81	82	W915034	Original		0.015
GK20-029	82	83	W915035	Original		0.009
GK20-029	82	83	W915035R	Prep		0.007
GK20-029	82	83	W915035P	Pulp		0.006
GK20-029	83	84	W915036	Original		0.017
GK20-029	84	85	W915037	Original		0.007
GK20-029	85	86	W915038	Original		0.011
GK20-029	86	86.9	W915039	Original		0.007

GK20-029		W915040	Control	OREAS 217	0.35
GK20-029	86.9	88 W915041	Original		0.0025
GK20-029	88	88.7 W915042	Original		0.0025
GK20-029	88.7	90 W915043	Original		0.007
GK20-029	90	91.5 W915044	Original		0.0025
GK20-029	91.5	93 W915045	Original		0.0025
GK20-029	93	94.5 W915046	Original		0.0025
GK20-029	94.5	96 W915047	Original		0.006
GK20-029	96	97.5 W915048	Original		0.013
GK20-029	97.5	99 W915049	Original		0.006
GK20-029		W915050	Control	BLANK	0.0025
GK20-029	99	100.5 W915051	Original		0.018
GK20-029	100.5	102 W915052	Original		0.162
GK20-029	102	103 W915053	Original		0.025
GK20-029	103	105 W915054	Original		0.014
GK20-029	105	106.5 W915055	Original		0.022
GK20-029	105	106.5 W915055R	Prep		0.025
GK20-029	105	106.5 W915055P	Pulp		0.024
GK20-029	106.5	108 W915056	Original		0.026
GK20-029	108	109.5 W915057	Original		0.006
GK20-029	109.5	111 W915058	Original		0.006
GK20-029	111	112.5 W915059	Original		0.005
GK20-029		W915060	Control	OREAS 226	5.44
GK20-029	112.5	114 W915061	Original		0.0025
GK20-029	114	115.5 W915062	Original		0.006
GK20-029	115.5	117 W915063	Original		0.025
GK20-029	117	118.5 W915064	Original		0.025
GK20-029	118.5	120 W915065	Original		0.4
GK20-029	120	121.5 W915066	Original		0.12
GK20-029	121.5	123 W915067	Original		0.025
GK20-029	123	124.4 W915068	Original		0.025
GK20-029	124.4	125.6 W915069	Original		0.014
GK20-029		W915070	Control	BLANK	0.0025
GK20-029	125.6	127 W915071	Original		0.006
GK20-029	127	128.2 W915072	Original		0.005
GK20-029	128.2	129 W915073	Original		0.01
GK20-029	129	130 W915074	Original		0.0025
GK20-029	130	131.07 W915075	Original		0.0025
GK20-029	130	131.07 W915075R	Prep		0.005
GK20-029	130	131.07 W915075P	Pulp		0.0025
GK20-029	131.07	132 W915076	Original		0.0025
GK20-029	132	133.5 W915077	Original		0.005
GK20-029	133.5	135 W915078	Original		0.0025
GK20-029	135	136.1 W915079	Original		0.0025
GK20-029		W915080	Control	OREAS 223	1.8
GK20-029	136.1	136.6 W915081	Original		0.098
GK20-029	136.6	138 W915082	Original		0.008

GK20-029	138	139	W915083	Original		0.007
GK20-029	139	140	W915084	Original		0.006
GK20-029	140	141.1	W915085	Original		0.009
GK20-029	141.1	142	W915086	Original		0.0025
GK20-029	142	143	W915087	Original		0.014
GK20-029	143	144	W915088	Original		0.006
GK20-029	144	144.84	W915089	Original		0.006
GK20-029			W915090	Control	BLANK	0.005
GK20-029	144.84	146	W915091	Original		0.016
GK20-029	146	147	W915092	Original		0.02
GK20-029	147	148.5	W915093	Original		0.013
GK20-029	148.5	150	W915094	Original		0.015
GK20-029	150	151.5	W915095	Original		0.014
GK20-029	150	151.5	W915095R	Prep		0.012
GK20-029	150	151.5	W915095P	Pulp		0.013
GK20-029	151.5	153	W915096	Original		0.009
GK20-029	153	154.5	W915097	Original		0.007
GK20-029	154.5	156	W915098	Original		0.0025
GK20-029	156	157.5	W915099	Original		0.0025
GK20-029			W915100	Control	OREAS 217	0.339
GK20-029	157.5	159	W915101	Original		0.0025
GK20-029	159	160.5	W915102	Original		0.0025
GK20-029	160.5	162	W915103	Original		0.0025
GK20-029	162	163.5	W915104	Original		0.0025
GK20-029	163.5	165	W915105	Original		0.005
GK20-029	165	166.5	W915106	Original		0.012
GK20-029	166.5	168	W915107	Original		0.012
GK20-029	168	169.5	W915108	Original		0.01
GK20-029	169.5	171	W915109	Original		0.009
GK20-029			W915110	Control	BLANK	0.0025
GK20-029	171	172.5	W915111	Original		0.015
GK20-029	172.5	174	W915112	Original		0.016
GK20-029	174	175.5	W915113	Original		0.018
GK20-029	175.5	177	W915114	Original		0.025
GK20-029	177	178.5	W915115	Original		0.011
GK20-029	177	178.5	W915115R	Prep		0.011
GK20-029	177	178.5	W915115P	Pulp		0.012
GK20-029	178.5	180	W915116	Original		0.012
GK20-029	180	181.5	W915117	Original		0.007
GK20-029	181.5	183	W915118	Original		0.006
GK20-029	183	184.5	W915119	Original		0.005
GK20-029			W915120	Control	OREAS 226	5.49
GK20-029	184.5	186	W915121	Original		0.007
GK20-029	186	187.5	W915122	Original		0.015
GK20-029	187.5	189	W915123	Original		0.009
GK20-029	189	190.5	W915124	Original		0.006
GK20-029	190.5	192	W915125	Original		0.011

GK20-029	192	193.5	W915126	Original		0.01
GK20-029	193.5	195	W915127	Original		0.02
GK20-029	195	196.5	W915128	Original		0.013
GK20-029	196.5	198	W915129	Original		0.02
GK20-029			W915130	Control	BLANK	0.0025
GK20-029	198	199.5	W915131	Original		0.108
GK20-029	199.5	201	W915132	Original		0.016
GK20-029	201	202.5	W915133	Original		0.009
GK20-029	202.5	204	W915134	Original		0.009
GK20-029	204	205.5	W915135	Original		0.233
GK20-029	204	205.5	W915135R	Prep		0.318
GK20-029	204	205.5	W915135P	Pulp		0.217
GK20-029	205.5	207	W915136	Original		0.027
GK20-029	207	208.5	W915137	Original		0.074
GK20-029	208.5	210	W915138	Original		0.032
GK20-029	210	211	W915139	Original		0.049
GK20-029			W915140	Control	OREAS 223	1.77
GK20-029	211	211.81	W915141	Original		0.022
GK20-029	211.81	213	W915142	Original		0.013
GK20-029	213	214.5	W915143	Original		0.058
GK20-029	214.5	216	W915144	Original		0.018
GK20-029	216	217.5	W915145	Original		0.022
GK20-029	217.5	219	W915146	Original		0.033
GK20-029	219	220.5	W915147	Original		0.024
GK20-029	220.5	222	W915148	Original		0.016
GK20-029	222	223.5	W915149	Original		0.012
GK20-029			W915150	Control	BLANK	0.006
GK20-029	223.5	225	W915151	Original		0.015
GK20-029	225	226	W915152	Original		0.025
GK20-029	226	227	W915153	Original		0.025
GK20-029	227	228	W915154	Original		0.025
GK20-029	228	229	W915155	Original		0.025
GK20-029	229	230	W915156	Original		0.05
GK20-029	230	231	W915157	Original		0.025
GK20-029	231	232	W915158	Original		0.025
GK20-029	232	233	W915159	Original		0.025
GK20-029			W915160	Control	OREAS 217	0.339
GK20-029	233	234	W915161	Original		0.08
GK20-029	234	235	W915162	Original		0.21
GK20-029	235	236.05	W915163	Original		0.15
GK20-029	236.05	237	W915164	Original		0.025
GK20-029	237	238	W915165	Original		0.025
GK20-029	238	239	W915166	Original		0.025
GK20-029	239	240	W915167	Original		0.025
GK20-029	240	240.79	W915168	Original		0.025
GK20-029	240.79	242	W915169	Original		0.025
GK20-029			W915170	Control	BLANK	0.006



GK20-029	242	243.5	W915171	Original		0.055
GK20-029	243.5	245	W915172	Original		0.029
GK20-029	245	246.5	W915173	Original		0.026
GK20-029	246.5	247.81	W915174	Original		0.011
GK20-029	247.81	249	W915175	Original		0.024
GK20-029	247.81	249	W915175R	Prep		0.029
GK20-029	247.81	249	W915175P	Pulp		0.026
GK20-029	249	250	W915176	Original		0.023
GK20-029	250	251	W915177	Original		0.03
GK20-029	251	252	W915178	Original		0.01
GK20-029	252	253.5	W915179	Original		0.01
GK20-029			W915180	Control	OREAS 226	5.44
GK20-029	253.5	255	W915181	Original		0.013
GK20-029	255	256	W915182	Original		0.113
GK20-029	256	257	W915183	Original		0.042
GK20-029	257	258	W915184	Original		0.019
GK20-029	258	259	W915185	Original		0.014
GK20-029	259	260	W915186	Original		0.03
GK20-029	260	261	W915187	Original		0.007
GK20-029	261	262	W915188	Original		0.013
GK20-029	262	263	W915189	Original		0.021
GK20-029			W915190	Control	BLANK	0.005
GK20-029	263	264	W915191	Original		0.016
GK20-029	264	265.5	W915192	Original		0.007
GK20-029	265.5	267	W915193	Original		0.015
GK20-029	267	268.5	W915194	Original		0.025
GK20-029	268.5	270	W915195	Original		0.013
GK20-029	268.5	270	W915195R	Prep		0.013
GK20-029	268.5	270	W915195P	Pulp		0.014
GK20-029	270	271.5	W915196	Original		0.015
GK20-029	271.5	273	W915197	Original		0.01
GK20-029	273	274.5	W915198	Original		0.029
GK20-029	274.5	276	W915199	Original		0.018
GK20-029			W915200	Control	OREAS 223	1.78
GK20-029	276	277.5	W915201	Original		0.38
GK20-029	277.5	279	W915202	Original		0.275
GK20-029	279	280	W915203	Original		0.017
GK20-029	280	281	W915204	Original		0.02
GK20-029	281	282	W915205	Original		0.018
GK20-029	282	283.5	W915206	Original		0.013
GK20-029	283.5	285	W915207	Original		0.01
GK20-029	285	286.5	W915208	Original		0.019
GK20-029	286.5	288	W915209	Original		0.014
GK20-029			W915210	Control	BLANK	0.0025
GK20-029	288	289.5	W915211	Original		0.011
GK20-029	289.5	291	W915212	Original		0.007
GK20-029	291	292.5	W915213	Original		0.096

GK20-029	292.5	294	W915214	Original		0.562
GK20-029	294	295.5	W915215	Original		0.116
GK20-029	294	295.5	W915215R	Prep		0.13
GK20-029	294	295.5	W915215P	Pulp		0.117
GK20-029	295.5	297	W915216	Original		0.026
GK20-029	297	298.5	W915217	Original		0.376
GK20-029	298.5	300	W915218	Original		0.229
GK20-029	300	301	W915219	Original		1.705
GK20-029			W915220	Control	OREAS 217	0.342
GK20-029	301	302	W915221	Original		1.34
GK20-029	302	303	W915222	Original		0.272
GK20-029	303	304	W915223	Original		0.015
GK20-029	304	305	W915224	Original		0.586
GK20-029	305	306	W915225	Original		0.649
GK20-029	306	307	W915226	Original		0.114
GK20-029	307	307.58	W915227	Original		0.041
GK20-029	307.58	308.1	W915228	Original		0.707
GK20-029	308.1	309	W915229	Original		0.146
GK20-029			W915230	Control	BLANK	0.0025
GK20-029	309	310.5	W915231	Original		0.457
GK20-029	310.5	312	W915232	Original		0.155
GK20-029	312	313	W915233	Original		0.071
GK20-029	313	314	W915234	Original		0.203
GK20-029	314	314.75	W915235	Original		0.1
GK20-029	314	314.75	W915235R	Prep		0.117
GK20-029	314	314.75	W915235P	Pulp		0.116
GK20-029	314.75	316	W915236	Original		0.505
GK20-029	316	317	W915237	Original		0.04
GK20-029	317	318	W915238	Original		0.0025
GK20-029	318	319.5	W915239	Original		0.014
GK20-029			W915240	Control	OREAS 226	5.61
GK20-029	319.5	321	W915241	Original		0.036
GK20-029	321	322	W915242	Original		0.236
GK20-029	322	323	W915243	Original		0.406
GK20-029	323	324	W915244	Original		0.124
GK20-029	324	325	W915245	Original		0.005
GK20-029	325	326	W915246	Original		0.042
GK20-029	326	327	W915247	Original		0.006
GK20-029	327	328.1	W915248	Original		0.006
GK20-029	328.1	328.95	W915249	Original		0.013
GK20-029			W915250	Control	BLANK	0.0025
GK20-029	328.95	330.2	W915251	Original		0.0025
GK20-029	330.2	331	W915252	Original		0.005
GK20-029	331	332	W915253	Original		0.0025
GK20-029	332	333	W915254	Original		0.006
GK20-029	333	334.5	W915255	Original		0.0025
GK20-029	333	334.5	W915255R	Prep		0.0025

GK20-029	333	334.5	W915255P	Pulp		0.0025
GK20-029	334.5	336	W915256	Original		0.0025
GK20-029	336	337.5	W915257	Original		0.0025
GK20-029	337.5	339	W915258	Original		0.0025
GK20-029	339	340.5	W915259	Original		0.0025
GK20-029			W915260	Control	OREAS 223	1.795
GK20-029	340.5	342	W915261	Original		0.0025
GK20-029	342	343	W915262	Original		0.005
GK20-029	343	344.24	W915263	Original		0.005
GK20-029	344.24	345	W915264	Original		0.0025
GK20-029	345	346.15	W915265	Original		0.0025
GK20-029	346.15	347	W915266	Original		0.006
GK20-029	347	348	W915267	Original		0.005
GK20-029	348	349	W915268	Original		0.0025
GK20-029	349	350	W915269	Original		0.0025
GK20-029			W915270	Control	BLANK	0.0025
GK20-029	350	351	W915271	Original		0.0025
GK20-029	351	352.29	W915272	Original		0.0025
GK20-029	352.29	353	W915273	Original		0.007
GK20-029	353	354	W915274	Original		0.0025
GK20-029	354	355.5	W915275	Original		0.0025
GK20-029	354	355.5	W915275R	Prep		0.0025
GK20-029	354	355.5	W915275P	Pulp		0.0025
GK20-029	355.5	357	W915276	Original		0.0025
GK20-029	357	358.5	W915277	Original		0.0025
GK20-029	358.5	360	W915278	Original		0.0025
GK20-029	360	361.5	W915279	Original		0.0025
GK20-029			W915280	Control	OREAS 217	0.336
GK20-029	361.5	363	W915281	Original		0.0025
GK20-029	363	364.5	W915282	Original		0.0025
GK20-029	364.5	366	W915283	Original		0.0025
GK20-029	366	367.5	W915284	Original		0.0025
GK20-029	367.5	369	W915285	Original		0.0025
GK20-029	369	370.5	W915286	Original		0.0025
GK20-029	370.5	372	W915287	Original		0.0025
GK20-028	5.27	6	W914783	Original		0.007
GK20-028	6	7.5	W914784	Original		0.014
GK20-028	7.5	9	W914785	Original		0.021
GK20-028	9	10.5	W914786	Original		0.015
GK20-028	10.5	12	W914787	Original		0.016
GK20-028	12	13.5	W914788	Original		0.16
GK20-028	13.5	15	W914789	Original		0.01
GK20-028			W914790	Control	BLANK	0.0025
GK20-028	15	16.5	W914791	Original		0.013
GK20-028	16.5	18	W914792	Original		0.013
GK20-028	18	19.5	W914793	Original		0.015
GK20-028	19.5	21	W914794	Original		0.015

GK20-028	21	22.5	W914795	Original		0.01
GK20-028	21	22.5	W914795DR	Prep		0.01
GK20-028	21	22.5	W914795DP	Pulp		0.011
GK20-028	22.5	24	W914796	Original		0.008
GK20-028	24	25.5	W914797	Original		0.011
GK20-028	25.5	27	W914798	Original		0.008
GK20-028	27	28.5	W914799	Original		0.009
GK20-028			W914800	Control	OREAS 217	0.345
GK20-028	28.5	30	W914801	Original		0.008
GK20-028	30	31.5	W914802	Original		0.007
GK20-028	31.5	33	W914803	Original		0.008
GK20-028	33	34.5	W914804	Original		0.0025
GK20-028	34.5	36	W914805	Original		0.008
GK20-028	36	37.5	W914806	Original		0.01
GK20-028	37.5	39	W914807	Original		0.016
GK20-028	39	40.5	W914808	Original		0.01
GK20-028	40.5	42	W914809	Original		0.023
GK20-028			W914810	Control	BLANK	0.005
GK20-028	42	43.5	W914811	Original		0.028
GK20-028	43.5	45	W914812	Original		0.01
GK20-028	45	46.5	W914813	Original		0.025
GK20-028	46.5	48	W914814	Original		0.009
GK20-028	48	49.5	W914815	Original		0.009
GK20-028	48	49.5	W914815DR	Prep		0.008
GK20-028	48	49.5	W914815DP	Pulp		0.009
GK20-028	49.5	51	W914816	Original		0.0025
GK20-028	51	52.5	W914817	Original		0.008
GK20-028	52.5	54	W914818	Original		0.007
GK20-028	54	55.5	W914819	Original		0.011
GK20-028			W914820	Control	OREAS 226	5.44
GK20-028	55.5	57	W914821	Original		0.008
GK20-028	57	58.5	W914822	Original		2.65
GK20-028	58.5	60	W914823	Original		10.9
GK20-028	60	61.5	W914824	Original		0.019
GK20-028	61.5	63	W914825	Original		0.025
GK20-028	63	64.5	W914826	Original		0.02
GK20-028	64.5	66	W914827	Original		0.015
GK20-028	66	67.5	W914828	Original		0.014
GK20-028	67.5	69	W914829	Original		0.014
GK20-028			W914830	Control	BLANK	0.0025
GK20-028	69	70.5	W914831	Original		0.011
GK20-028	70.5	72	W914832	Original		0.031
GK20-028	72	73.5	W914833	Original		0.016
GK20-028	73.5	75	W914834	Original		0.007
GK20-028	75	76.5	W914835	Original		0.011
GK20-028	75	76.5	W914835DR	Prep		0.014
GK20-028	75	76.5	W914835DP	Pulp		0.009

GK20-028	76.5	78	W914836	Original		0.013
GK20-028		78	79.5	W914837	Original	0.017
GK20-028	79.5	81	W914838	Original		0.12
GK20-028	81	82.5	W914839	Original		0.009
GK20-028			W914840	Control	OREAS 223	1.79
GK20-028	82.5	84	W914841	Original		0.033
GK20-028	84	85.5	W914842	Original		0.178
GK20-028	85.5	87	W914843	Original		0.346
GK20-028	87	88.5	W914844	Original		13.35
GK20-028	88.5	90	W914845	Original		8.89
GK20-028	90	90.5	W914846	Original		0.045
GK20-028	90.5	91.4	W914847	Original		13.3
GK20-028	91.4	92.9	W914848	Original		0.864
GK20-028	92.9	94.4	W914849	Original		1.955
GK20-028			W914850	Control	BLANK	0.009
GK20-028	94.4	95.9	W914851	Original		0.072
GK20-028	95.9	97.4	W914852	Original		0.169
GK20-028	97.4	98.4	W914853	Original		1.98
GK20-028	98.4	99.9	W914854	Original		1.53
GK20-028	99.9	101	W914855	Original		0.03
GK20-028	99.9	101	W914855DR	Prep		0.027
GK20-028	99.9	101	W914855DP	Pulp		0.04
GK20-028	101	102	W914856	Original		0.168
GK20-028	102	103	W914857	Original		3.43
GK20-028	103	104	W914858	Original		0.026
GK20-028	104	105	W914859	Original		0.031
GK20-028			W914860	Control	OREAS 217	0.344
GK20-028	105	105.85	W914861	Original		0.366
GK20-028	105.85	107	W914862	Original		0.604
GK20-028	107	108	W914863	Original		0.035
GK20-028	108	109.25	W914864	Original		1.295
GK20-028	109.25	110	W914865	Original		0.015
GK20-028	110	111.5	W914866	Original		0.011
GK20-028	111.5	113	W914867	Original		0.022
GK20-028	113	114.5	W914868	Original		0.095
GK20-028	114.5	116	W914869	Original		0.03
GK20-028			W914870	Control	BLANK	0.006
GK20-028	116	117.5	W914871	Original		0.013
GK20-028	117.5	119	W914872	Original		0.039
GK20-028	119	120	W914873	Original		0.098
GK20-028	120	121	W914874	Original		0.745
GK20-028	121	122	W914875	Original		0.242
GK20-028	121	122	W914875DR	Prep		0.203
GK20-028	121	122	W914875DP	Pulp		0.25
GK20-028	122	123.5	W914876	Original		0.384
GK20-028	123.5	125	W914877	Original		0.368
GK20-028	125	126.1	W914878	Original		1.29

GK20-028	126.1	127.6	W914879	Original		0.345
GK20-028			W914880	Control	OREAS 226	5.5
GK20-028	127.6	128.4	W914881	Original		0.036
GK20-028	128.4	129.85	W914882	Original		0.412
GK20-028	129.85	131.15	W914883	Original		0.174
GK20-028	131.15	132	W914884	Original		0.032
GK20-028	132	133.5	W914885	Original		0.03
GK20-028	133.5	135	W914886	Original		0.04
GK20-028	135	136.5	W914887	Original		0.025
GK20-028	136.5	138	W914888	Original		0.017
GK20-028	138	139.35	W914889	Original		0.59
GK20-028			W914890	Control	BLANK	0.007
GK20-028	139.35	140.15	W914891	Original		0.151
GK20-028	140.15	141	W914892	Original		0.124
GK20-028	141	142.25	W914893	Original		0.026
GK20-028	142.25	143	W914894	Original		0.011
GK20-028	143	144.5	W914895	Original		0.009
GK20-028	143	144.5	W914895DR	Prep		0.009
GK20-028	143	144.5	W914895DP	Pulp		0.009
GK20-028	144.5	146	W914896	Original		0.02
GK20-028	146	147	W914897	Original		0.026
GK20-028	147	147.85	W914898	Original		0.017
GK20-028	147.85	149.2	W914899	Original		0.054
GK20-028			W914900	Control	OREAS 223	1.82
GK20-028	149.2	150.39	W914901	Original		1.965
GK20-028	150.39	151	W914902	Original		0.376
GK20-028	151	152.5	W914903	Original		0.141
GK20-028	152.5	154	W914904	Original		0.019
GK20-028	154	155	W914905	Original		0.029
GK20-028	155	155.77	W914906	Original		0.076
GK20-028	155.77	157	W914907	Original		0.895
GK20-028	157	158.35	W914908	Original		1.03
GK20-028	158.35	159	W914909	Original		16
GK20-028			W914910	Control	BLANK	0.008
GK20-028	159	159.75	W914911	Original		1.65
GK20-028	159.75	161	W914912	Original		4.93
GK20-028	161	162.5	W914913	Original		0.101
GK20-028	162.5	164	W914914	Original		0.05
GK20-028	164	165.5	W914915	Original		0.018
GK20-028	164	165.5	W914915DR	Prep		0.019
GK20-028	164	165.5	W914915DP	Pulp		0.02
GK20-028	165.5	167	W914916	Original		0.019
GK20-028	167	168	W914917	Original		0.025
GK20-028	168	169	W914918	Original		0.069
GK20-028	169	170.23	W914919	Original		0.036
GK20-028			W914920	Control	OREAS 217	0.354
GK20-028	170.23	170.79	W914921	Original		0.035

GK20-028	170.79	172	W914922	Original		0.02
GK20-028		172	173 W914923	Original		0.012
GK20-028		173	174 W914924	Original		0.031
GK20-028		174	175 W914925	Original		0.048
GK20-028		175	176 W914926	Original		0.01
GK20-028		176	176.7 W914927	Original		0.323
GK20-028		176.7	177.53 W914928	Original		0.19
GK20-028		177.53	178.75 W914929	Original		0.167
GK20-028			W914930	Control	BLANK	0.0025
GK20-028		178.75	180 W914931	Original		1.48
GK20-028		180	181.5 W914932	Original		0.295
GK20-028		181.5	183 W914933	Original		0.022
GK20-028		183	184.5 W914934	Original		0.216
GK20-028		184.5	186 W914935	Original		0.101
GK20-028		184.5	186 W914935DR	Prep		0.124
GK20-028		184.5	186 W914935DP	Pulp		0.121
GK20-028		186	187.5 W914936	Original		0.684
GK20-028		187.5	189 W914937	Original		0.019
GK20-028		189	190 W914938	Original		0.022
GK20-028		190	191 W914939	Original		0.01
GK20-028			W914940	Control	OREAS 226	5.52
GK20-028		191	192 W914941	Original		0.015
GK20-028		192	193 W914942	Original		0.011
GK20-028		193	194 W914943	Original		0.013
GK20-028		194	195 W914944	Original		0.136
GK20-028		195	196 W914945	Original		0.311
GK20-028		196	197 W914946	Original		3.07
GK20-028		197	197.8 W914947	Original		0.356
GK20-028		197.8	199 W914948	Original		0.175
GK20-028		199	200 W914949	Original		0.0025
GK20-028			W914950	Control	BLANK	0.0025
GK20-028		200	201 W914951	Original		0.063
GK20-028		201	202 W914952	Original		22.6
GK20-028		202	203 W914953	Original		2.26
GK20-028		203	204 W914954	Original		0.524
GK20-028		204	205 W914955	Original		0.078
GK20-028		204	205 W914955DR	Prep		0.1
GK20-028		204	205 W914955DP	Pulp		0.107
GK20-028		205	206 W914956	Original		0.107
GK20-028		206	207 W914957	Original		0.016
GK20-028		207	208.5 W914958	Original		0.012
GK20-028		208.5	210 W914959	Original		0.026
GK20-028			W914960	Control	OREAS 223	1.835
GK20-028		210	211.5 W914961	Original		0.028
GK20-028		211.5	213 W914962	Original		0.084
GK20-028		213	214.5 W914963	Original		0.077
GK20-028		214.5	216 W914964	Original		0.427

GK20-028	216	217.5	W914965	Original		0.122
GK20-028	217.5	219	W914966	Original		0.267
GK20-028	219	220	W914967	Original		3.76
GK20-028	220	221	W914968	Original		0.087
GK20-028	221	222	W914969	Original		0.226
GK20-028			W914970	Control	BLANK	0.0025
GK20-028	222	223.5	W914971	Original		0.044
GK20-028	223.5	225	W914972	Original		0.016
GK20-028	225	225.65	W914973	Original		0.128
GK20-028	225.65	227	W914974	Original		0.237
GK20-028	227	228	W914975	Original		0.198
GK20-028	227	228	W914975DR	Prep		0.149
GK20-028	227	228	W914975DP	Pulp		0.196
GK20-028	228	229.5	W914976	Original		0.01
GK20-028	229.5	231	W914977	Original		0.031
GK20-028	231	232.5	W914978	Original		0.221
GK20-028	232.5	234	W914979	Original		0.045
GK20-028			W914980	Control	OREAS 217	0.337
GK20-027	0.89	2	W914276	Original		0.005
GK20-027	2	3	W914277	Original		0.024
GK20-027	3	4	W914278	Original		0.006
GK20-027	4	5	W914279	Original		0.124
GK20-027			W914280	Control	OREAS 217	0.345
GK20-027	5	6	W914281	Original		0.0025
GK20-027	6	7	W914282	Original		0.009
GK20-027	7	8	W914283	Original		0.08
GK20-027	8	9	W914284	Original		0.005
GK20-027	9	10	W914285	Original		0.016
GK20-027	10	11	W914286	Original		0.081
GK20-027	11	12	W914287	Original		0.032
GK20-027	12	13.5	W914288	Original		0.09
GK20-027	13.5	15	W914289	Original		0.027
GK20-027			W914290	Control	BLANK	0.006
GK20-027	15	16.5	W914291	Original		0.082
GK20-027	16.5	18	W914292	Original		0.011
GK20-027	18	19.5	W914293	Original		0.392
GK20-027	19.5	21	W914294	Original		0.009
GK20-027	21	22.5	W914295	Original		0.01
GK20-027	22.5	24	W914296	Original		0.016
GK20-027	24	25.5	W914297	Original		0.015
GK20-027	25.5	26.75	W914298	Original		0.007
GK20-027	26.75	28	W914299	Original		0.053
GK20-027			W914300	Control	OREAS 219	0.761
GK20-027	28	29	W914301	Original		0.007
GK20-027	29	30	W914302	Original		0.005
GK20-027	30	31.5	W914303	Original		0.011
GK20-027	31.5	33	W914304	Original		0.005



GK20-027	33	34.5	W914305	Original		0.006
GK20-027	34.5	36	W914306	Original		0.026
GK20-027	36	37.5	W914307	Original		0.008
GK20-027	37.5	39	W914308	Original		0.02
GK20-027	39	40.5	W914309	Original		0.012
GK20-027			W914310	Control	BLANK	0.0025
GK20-027	40.5	42	W914311	Original		0.01
GK20-027	42	43.5	W914312	Original		0.008
GK20-027	43.5	45	W914313	Original		0.008
GK20-027	45	46.5	W914314	Original		0.005
GK20-027	46.5	48	W914315	Original		0.005
GK20-027	48	49.5	W914316	Original		0.0025
GK20-027	49.5	51	W914317	Original		0.0025
GK20-027	51	52.5	W914318	Original		0.011
GK20-027	52.5	54	W914319	Original		0.01
GK20-027			W914320	Control	OREAS 218	0.545
GK20-027	54	56.5	W914321	Original		0.007
GK20-027	56.5	57	W914322	Original		0.01
GK20-027	57	58	W914323	Original		0.019
GK20-027	58	59	W914324	Original		0.008
GK20-027	59	60	W914325	Original		0.007
GK20-027	60	61	W914326	Original		0.006
GK20-027	61	62	W914327	Original		0.0025
GK20-027	62	63	W914328	Original		0.012
GK20-027	63	64	W914329	Original		0.006
GK20-027			W914330	Control	BLANK	0.0025
GK20-027	64	65	W914331	Original		0.0025
GK20-027	65	66	W914332	Original		0.006
GK20-027	66	66.8	W914333	Original		0.005
GK20-027	66.8	67.59	W914334	Original		0.007
GK20-027	67.59	69	W914335	Original		0.012
GK20-027	69	70.5	W914336	Original		0.009
GK20-027	70.5	72	W914337	Original		0.013
GK20-027	72	73.5	W914338	Original		0.02
GK20-027	73.5	75	W914339	Original		0.019
GK20-027			W914340	Control	OREAS 217	0.339
GK20-027	75	76.5	W914341	Original		0.026
GK20-027	76.5	78	W914342	Original		0.025
GK20-027	78	79.5	W914343	Original		0.05
GK20-027	79.5	81	W914344	Original		0.015
GK20-027	81	82.5	W914345	Original		0.006
GK20-027	82.5	84	W914346	Original		0.006
GK20-027	84	85.5	W914347	Original		0.0025
GK20-027	85.5	87	W914348	Original		0.0025
GK20-027	87	88.5	W914349	Original		0.0025
GK20-027			W914350	Control	BLANK	0.006
GK20-027	88.5	90	W914351	Original		0.006

GK20-027	90	91.5	W914352	Original		0.008
GK20-027	91.5	93	W914353	Original		0.005
GK20-027	93	94.5	W914354	Original		0.009
GK20-027	94.5	96	W914355	Original		0.015
GK20-027	96	97.5	W914356	Original		0.014
GK20-027	97.5	99	W914357	Original		0.008
GK20-027	99	100.5	W914358	Original		0.024
GK20-027	100.5	102	W914359	Original		0.006
GK20-027			W914360	Control	OREAS 219	0.779
GK20-027	102	103.5	W914361	Original		0.011
GK20-027	103.5	105	W914362	Original		0.008
GK20-027	105	106	W914363	Original		0.007
GK20-027	106	107	W914364	Original		0.02
GK20-027	107	108	W914365	Original		0.008
GK20-027	108	109	W914366	Original		0.0025
GK20-027	109	110	W914367	Original		0.009
GK20-027	110	111	W914368	Original		0.0025
GK20-027	111	112.5	W914369	Original		0.0025
GK20-027			W914370	Control	BLANK	0.0025
GK20-027	112.5	114	W914371	Original		0.008
GK20-027	114	115.5	W914372	Original		0.014
GK20-027	115.5	117	W914373	Original		0.006
GK20-027	117	118.5	W914374	Original		0.0025
GK20-027	118.5	120	W914375	Original		0.0025
GK20-027	120	121.5	W914376	Original		0.01
GK20-027	121.5	123	W914377	Original		0.0025
GK20-027	123	124.5	W914378	Original		0.0025
GK20-027	124.5	126	W914379	Original		0.0025
GK20-027			W914380	Control	OREAS 218	0.546
GK20-027	126	127.5	W914381	Original		0.012
GK20-027	127.5	129	W914382	Original		0.0025
GK20-027	129	130.5	W914383	Original		0.005
GK20-027	130.5	132	W914384	Original		0.0025
GK20-027	132	133	W914385	Original		0.005
GK20-027	133	134	W914386	Original		0.009
GK20-027	134	135	W914387	Original		0.005
GK20-027	135	136	W914388	Original		0.007
GK20-027	136	137	W914389	Original		0.005
GK20-027			W914390	Control	BLANK	0.0025
GK20-027	137	138	W914391	Original		0.009
GK20-027	138	139	W914392	Original		0.0025
GK20-027	139	140	W914393	Original		0.0025
GK20-027	140	141	W914394	Original		0.0025
GK20-027	141	142	W914395	Original		0.0025
GK20-027	142	143	W914396	Original		0.0025
GK20-027	143	144	W914397	Original		0.0025
GK20-027	141	142	W914395R	Prep		0.0025

GK20-027	141	142	W914395P	Pulp		0.0025
GK20-027	144	145	W914398	Original		0.0025
GK20-027	145	146	W914399	Original		0.005
GK20-027			W914400	Control	OREAS 217	0.348
GK20-027	146	147	W914401	Original		0.0025
GK20-027	147	148	W914402	Original		0.0025
GK20-027	148	149	W914403	Original		0.005
GK20-027	149	150	W914404	Original		0.0025
GK20-027	150	151.5	W914405	Original		0.0025
GK20-027	151.5	153	W914406	Original		0.0025
GK20-027	153	154.5	W914407	Original		0.0025
GK20-027	154.5	156	W914408	Original		0.0025
GK20-027	156	157.5	W914409	Original		0.005
GK20-027			W914410	Control	BLANK	0.0025
GK20-027	157.5	159	W914411	Original		0.0025
GK20-027	159	160.5	W914412	Original		0.01
GK20-027	160.5	162	W914413	Original		0.0025
GK20-027	162	163	W914414	Original		0.0025
GK20-027	163	164.23	W914415	Original		0.009
GK20-027	164.23	165	W914416	Original		0.0025
GK20-027	165	166.5	W914417	Original		0.0025
GK20-027	166.5	168	W914418	Original		0.006
GK20-027	163	164.23	W914415R	Prep		0.008
GK20-027	163	164.23	W914415P	Pulp		0.008
GK20-027	168	169.5	W914419	Original		0.0025
GK20-027			W914420	Control	OREAS 219	0.76
GK20-027	169.5	171	W914421	Original		0.0025
GK20-027	171	172.5	W914422	Original		0.012
GK20-027	172.5	174	W914423	Original		0.0025
GK20-027	174	175.5	W914424	Original		0.0025
GK20-027	175.5	177	W914425	Original		0.0025
GK20-027	177	178.5	W914426	Original		0.0025
GK20-027	178.5	180	W914427	Original		0.0025
GK20-027	180	181.5	W914428	Original		0.0025
GK20-027	181.5	183	W914429	Original		0.0025
GK20-027			W914430	Control	BLANK	0.0025
GK20-027	183	184.5	W914431	Original		0.005
GK20-027	184.5	186	W914432	Original		0.005
GK20-027	186	187.5	W914433	Original		0.016
GK20-027	187.5	189	W914434	Original		0.01
GK20-027	189	190.5	W914435	Original		0.007
GK20-027	190.5	192	W914436	Original		0.007
GK20-027	192	193	W914437	Original		0.016
GK20-027	193	194	W914438	Original		0.025
GK20-027	189	190.5	W914435R	Prep		0.008
GK20-027	189	190.5	W914435P	Pulp		0.006
GK20-027	194	195	W914439	Original		0.017

GK20-027			W914440	Control	OREAS 218	0.53
GK20-027	195	196	W914441	Original		0.007
GK20-027	196	197	W914442	Original		0.014
GK20-027	197	198	W914443	Original		0.02
GK20-027	198	199	W914444	Original		0.005
GK20-027	199	200	W914445	Original		0.006
GK20-027	200	201	W914446	Original		0.0025
GK20-027	201	202	W914447	Original		0.0025
GK20-027	202	203	W914448	Original		0.0025
GK20-027	203	204.18	W914449	Original		0.0025
GK20-027			W914450	Control	BLANK	0.0025
GK20-027	204.18	205	W914451	Original		0.045
GK20-027	205	206	W914452	Original		0.006
GK20-027	206	207	W914453	Original		0.006
GK20-027	207	208.5	W914454	Original		0.0025
GK20-027	208.5	210	W914455	Original		0.018
GK20-027	210	211.5	W914456	Original		0.006
GK20-027	211.5	213	W914457	Original		0.01
GK20-027	213	214.5	W914458	Original		0.006
GK20-027	208.5	210	W914455R	Prep		0.024
GK20-027	208.5	210	W914455P	Pulp		0.017
GK20-027	214.5	216	W914459	Original		0.013
GK20-027			W914460	Control	OREAS 217	0.343
GK20-027	216	217.5	W914461	Original		0.0025
GK20-027	217.5	219	W914462	Original		0.009
GK20-027	219	220.5	W914463	Original		0.037
GK20-027	220.5	222	W914464	Original		0.006
GK20-027	222	223.5	W914465	Original		0.006
GK20-027	223.5	225	W914466	Original		0.005
GK20-027	225	226.5	W914467	Original		0.0025
GK20-027	226.5	228	W914468	Original		0.0025
GK20-027	228	229.5	W914469	Original		0.0025
GK20-027			W914470	Control	BLANK	0.0025
GK20-027	229.5	231	W914471	Original		0.0025
GK20-027	231	232.5	W914472	Original		0.0025
GK20-027	232.5	234	W914473	Original		0.0025
GK20-027	234	235.5	W914474	Original		0.0025
GK20-027	235.5	237	W914475	Original		0.0025
GK20-027	237	238.5	W914476	Original		0.012
GK20-027	238.5	240	W914477	Original		0.005
GK20-027	240	241.5	W914478	Original		0.0025
GK20-027	235.5	237	W914475R	Prep		0.0025
GK20-027	235.5	237	W914475P	Pulp		0.0025
GK20-027	241.5	243	W914479	Original		0.0025
GK20-027			W914480	Control	OREAS 219	0.768
GK20-027	243	244	W914481	Original		0.0025
GK20-027	244	245	W914482	Original		0.0025

GK20-027	245	246	W914483	Original		0.0025
GK20-027	246	247	W914484	Original		0.0025
GK20-027	247	248	W914485	Original		0.025
GK20-027	248	249	W914486	Original		0.007
GK20-027	249	250	W914487	Original		0.0025
GK20-027	250	251	W914488	Original		0.011
GK20-027	251	252	W914489	Original		0.008
GK20-027			W914490	Control	BLANK	0.0025
GK20-027	252	252.85	W914491	Original		0.0025
GK20-027	252.85	254.1	W914492	Original		0.005
GK20-027	254.1	255	W914493	Original		0.005
GK20-027	255	256	W914494	Original		0.007
GK20-027	256	257	W914495	Original		0.007
GK20-027	256	257	W914495R	Prep		0.012
GK20-027	256	257	W914495P	Pulp		0.008
GK20-027	257	258	W914496	Original		0.012
GK20-027	258	259	W914497	Original		0.005
GK20-027	259	260	W914498	Original		0.005
GK20-027	260	261	W914499	Original		0.007
GK20-027			W914500	Control	OREAS 217	0.339
GK20-027	261	262	W914501	Original		0.008
GK20-027	262	263	W914502	Original		0.0025
GK20-027	263	264	W914503	Original		0.0025
GK20-027	264	265	W914504	Original		0.0025
GK20-027	265	266	W914505	Original		0.005
GK20-027	266	267	W914506	Original		0.005
GK20-027	267	268.5	W914507	Original		0.009
GK20-027	268.5	270	W914508	Original		0.005
GK20-027	270	271.5	W914509	Original		0.0025
GK20-027			W914510	Control	BLANK	0.0025
GK20-027	271.5	273	W914511	Original		0.007
GK20-027	273	274.5	W914512	Original		0.0025
GK20-027	274.5	276	W914513	Original		0.0025
GK20-027	276	277.5	W914514	Original		0.009
GK20-027	277.5	279	W914515	Original		0.006
GK20-027	277.5	279	W914515R	Prep		0.006
GK20-027	277.5	279	W914515P	Pulp		0.008
GK20-027	279	280.5	W914516	Original		0.005
GK20-027	280.5	282	W914517	Original		0.0025
GK20-027	282	283.5	W914518	Original		0.008
GK20-027	283.5	285	W914519	Original		0.005
GK20-027			W914520	Control	OREAS 226	5.51
GK20-027	285	286	W914521	Original		0.007
GK20-027	286	287	W914522	Original		0.005
GK20-027	287	288	W914523	Original		0.0025
GK20-027	288	289	W914524	Original		0.0025
GK20-027	289	290	W914525	Original		0.0025

GK20-027	290	291	W914526	Original		0.0025
GK20-027	291	292	W914527	Original		0.0025
GK20-027	292	293	W914528	Original		0.0025
GK20-027	293	294	W914529	Original		0.006
GK20-027			W914530	Control	BLANK	0.0025
GK20-027	294	295	W914531	Original		0.005
GK20-027	295	296	W914532	Original		0.007
GK20-027	296	297	W914533	Original		0.0025
GK20-027	297	298	W914534	Original		0.084
GK20-027	298	299	W914535	Original		0.0025
GK20-027	298	299	W914535R	Prep		0.0025
GK20-027	298	299	W914535P	Pulp		0.0025
GK20-027	299	300.5	W914536	Original		0.0025
GK20-027	300.5	302	W914537	Original		0.007
GK20-027	302	303.5	W914538	Original		0.0025
GK20-027	303.5	305	W914539	Original		0.0025
GK20-027			W914540	Control	OREAS 218	0.532
GK20-027	305	306.5	W914541	Original		0.0025
GK20-027	306.5	308	W914542	Original		0.0025
GK20-027	308	309.5	W914543	Original		0.0025
GK20-027	309.5	311	W914544	Original		0.0025
GK20-027	311	312.5	W914545	Original		0.013
GK20-027	312.5	314	W914546	Original		0.023
GK20-027	314	315	W914547	Original		0.007
GK20-027	315	316	W914548	Original		0.0025
GK20-027	316	317	W914549	Original		0.0025
GK20-027			W914550	Control	BLANK	0.0025
GK20-027	317	318	W914551	Original		0.0025
GK20-027	318	319	W914552	Original		0.024
GK20-027	319	320	W914553	Original		0.014
GK20-027	320	321	W914554	Original		0.006
GK20-027	321	322	W914555	Original		0.0025
GK20-027	321	322	W914555R	Prep		0.006
GK20-027	321	322	W914555P	Pulp		0.0025
GK20-027	322	323	W914556	Original		0.0025
GK20-027	323	324	W914557	Original		0.0025
GK20-027	324	325	W914558	Original		0.007
GK20-027	325	326	W914559	Original		0.0025
GK20-027			W914560	Control	OREAS 217	0.345
GK20-027	326	327	W914561	Original		0.04
GK20-027	327	328	W914562	Original		0.026
GK20-027	328	329	W914563	Original		0.0025
GK20-027	329	330	W914564	Original		0.0025
GK20-027	330	331.5	W914565	Original		0.0025
GK20-027	331.5	333	W914566	Original		0.007
GK20-027	333	334.5	W914567	Original		0.0025
GK20-027	334.5	336	W914568	Original		0.029

GK20-027	336	337.5	W914569	Original		0.007
GK20-027			W914570	Control	BLANK	0.0025
GK20-027	337.5	339	W914571	Original		0.005
GK20-027	339	340.5	W914572	Original		0.0025
GK20-027	340.5	342	W914573	Original		0.006
GK20-027	342	343.5	W914574	Original		0.0025
GK20-027	343.5	345	W914575	Original		0.0025
GK20-027	343.5	345	W914575R	Prep		0.0025
GK20-027	343.5	345	W914575P	Pulp		0.0025
GK20-027	345	346.5	W914576	Original		0.006
GK20-027	346.5	348	W914577	Original		0.0025
GK20-027	348	349.5	W914578	Original		0.006
GK20-027	349.5	351	W914579	Original		0.0025
GK20-027			W914580	Control	OREAS 226	5.53
GK20-027	351	352.5	W914581	Original		0.005
GK20-027	352.5	354	W914582	Original		0.0025
GK20-027	354	355.5	W914583	Original		0.0025
GK20-027	355.5	357	W914584	Original		0.0025
GK20-027	357	358.5	W914585	Original		0.0025
GK20-027	358.5	360	W914586	Original		0.017
GK20-027	360	361.5	W914587	Original		0.044
GK20-027	361.5	363	W914588	Original		0.021
GK20-027	363	364.5	W914589	Original		0.818
GK20-027			W914590	Control	BLANK	0.006
GK20-027	364.5	366	W914591	Original		0.069
GK20-027	366	367.5	W914592	Original		0.005
GK20-027	367.5	369	W914593	Original		0.0025
GK20-027	369	370.5	W914594	Original		0.021
GK20-027	370.5	372	W914595	Original		0.005
GK20-027	370.5	372	W914595R	Prep		0.005
GK20-027	370.5	372	W914595P	Pulp		0.005
GK20-027	372	373.5	W914596	Original		0.005
GK20-027	373.5	375	W914597	Original		0.0025
GK20-027	375	376.5	W914598	Original		0.0025
GK20-027	376.5	378	W914599	Original		0.0025
GK20-027			W914600	Control	OREAS 218	0.544
GK20-027	378	379	W914601	Original		0.02
GK20-027	379	380	W914602	Original		0.0025
GK20-027	380	381	W914603	Original		0.006
GK20-027	381	382	W914604	Original		0.09
GK20-027	382	383	W914605	Original		0.047
GK20-027	383	384	W914606	Original		0.011
GK20-027	384	385	W914607	Original		0.068
GK20-027	385	386	W914608	Original		0.021
GK20-027	386	387	W914609	Original		0.304
GK20-027			W914610	Control	BLANK	0.0025
GK20-027	387	388	W914611	Original		0.044

GK20-027	388	389 W914612	Original		0.1
GK20-027	389	390 W914613	Original		0.018
GK20-027	390	391 W914614	Original		0.012
GK20-027	391	392 W914615	Original		0.341
GK20-027	391	392 W914615R	Prep		0.357
GK20-027	391	392 W914615P	Pulp		0.248
GK20-027	392	393 W914616	Original		0.191
GK20-027	393	394 W914617	Original		0.023
GK20-027	394	395 W914618	Original		0.019
GK20-027	395	396 W914619	Original		0.015
GK20-027		W914620	Control	OREAS 217	0.347
GK20-027	396	397 W914621	Original		0.026
GK20-027	397	398 W914622	Original		0.039
GK20-027	398	399 W914623	Original		0.023
GK20-027	399	400 W914624	Original		0.011
GK20-027	400	401 W914625	Original		0.016
GK20-027	401	402 W914626	Original		0.01
GK20-027	402	403.5 W914627	Original		0.013
GK20-027	403.5	405 W914628	Original		0.012
GK20-027	405	406.5 W914629	Original		0.505
GK20-027		W914630	Control	BLANK	0.007
GK20-027	406.5	408 W914631	Original		0.145
GK20-027	408	409.5 W914632	Original		0.009
GK20-027	409.5	411 W914633	Original		0.294
GK20-027	411	412.5 W914634	Original		0.011
GK20-027	412.5	414 W914635	Original		0.01
GK20-027	412.5	414 W914635R	Prep		0.009
GK20-027	412.5	414 W914635P	Pulp		0.009
GK20-027	414	415.5 W914636	Original		0.018
GK20-027	415.5	417 W914637	Original		0.011
GK20-027	417	418.5 W914638	Original		1.085
GK20-027	418.5	420 W914639	Original		0.075
GK20-027		W914640	Control	OREAS 226	5.29
GK20-027	420	421.5 W914641	Original		0.314
GK20-027	421.5	423 W914642	Original		0.253
GK20-027	423	424.5 W914643	Original		1.1
GK20-027	424.5	426 W914644	Original		0.193
GK20-027	426	427 W914645	Original		0.141
GK20-027	427	428 W914646	Original		0.096
GK20-027	428	429 W914647	Original		0.015
GK20-027	429	430.5 W914648	Original		0.006
GK20-027	430.5	432 W914649	Original		0.014
GK20-027		W914650	Control	BLANK	0.0025
GK20-027	432	433.5 W914651	Original		0.006
GK20-027	433.5	435 W914652	Original		0.013
GK20-027	435	436 W914653	Original		0.01
GK20-027	436	437 W914654	Original		0.015



GK20-027	437	438 W914655	Original		0.014
GK20-027	437	438 W914655R	Prep		0.015
GK20-027	437	438 W914655P	Pulp		0.014
GK20-027	438	439 W914656	Original		0.011
GK20-027	439	440.1 W914657	Original		0.01
GK20-027	440.1	441 W914658	Original		0.01
GK20-027	441	442 W914659	Original		0.021
GK20-027		W914660	Control	OREAS 218	0.54
GK20-027	442	443 W914661	Original		0.029
GK20-027	443	444 W914662	Original		0.025
GK20-027	444	445 W914663	Original		0.44
GK20-027	445	446 W914664	Original		0.025
GK20-027	446	447 W914665	Original		0.025
GK20-027	447	448 W914666	Original		0.025
GK20-027	448	449 W914667	Original		0.025
GK20-027	449	450 W914668	Original		0.014
GK20-027	450	451 W914669	Original		0.039
GK20-027		W914670	Control	BLANK	0.0025
GK20-027	451	452 W914671	Original		0.045
GK20-027	452	453 W914672	Original		0.037
GK20-027	453	454 W914673	Original		0.012
GK20-027	454	455 W914674	Original		0.0025
GK20-027	455	456 W914675	Original		0.008
GK20-027	455	456 W914675R	Prep		0.007
GK20-027	455	456 W914675P	Pulp		0.007
GK20-027	456	456.84 W914676	Original		0.01
GK20-027	456.84	458 W914677	Original		0.065
GK20-027	458	459 W914678	Original		0.017
GK20-027	459	460.5 W914679	Original		0.031
GK20-027		W914680	Control	OREAS 217	0.34
GK20-027	460.5	462 W914681	Original		0.025
GK20-027	462	463.5 W914682	Original		0.07
GK20-027	463.5	465 W914683	Original		0.007
GK20-027	465	466.5 W914684	Original		0.011
GK20-027	466.5	468 W914685	Original		0.0025
GK20-027	468	469.5 W914686	Original		0.0025
GK20-027	469.5	471 W914687	Original		0.005
GK20-027	471	472.5 W914688	Original		0.005
GK20-027	472.5	474 W914689	Original		0.012
GK20-027		W914690	Control	BLANK	0.0025
GK20-027	474	475.5 W914691	Original		0.006
GK20-027	475.5	477 W914692	Original		0.009
GK20-027	477	478.5 W915598	Original		0.005
GK20-027	478.5	480 W915599	Original		0.006
GK20-027		W915600	Control	OREAS 226	5.5
GK20-027	480	481.5 W915601	Original		0.008
GK20-027	481.5	483 W915602	Original		0.037

GK20-027	483	484.5	W915603	Original		0.035
GK20-027	484.5	486	W915604	Original		0.013
GK20-027	486	487.5	W915605	Original		0.019
GK20-027	487.5	489	W915606	Original		0.054
GK20-027	489	490.5	W915607	Original		0.025
GK20-027	490.5	492	W915608	Original		0.005
GK20-027	492	493.2	W915609	Original		0.0025
GK20-027			W915610	Control	BLANK	0.0025
GK20-027	493.2	494	W915611	Original		0.77
GK20-027	494	495	W915612	Original		0.025
GK20-027	495	496	W915613	Original		0.024
GK20-027	496	497	W915614	Original		0.008
GK20-027	497	498	W915615	Original		0.062
GK20-027	497	498	W915615DR	Prep		0.09
GK20-027	497	498	W915615DP	Pulp		0.06
GK20-027	498	499.5	W915616	Original		0.012
GK20-027	499.5	500.5	W915617	Original		0.009
GK20-027	500.5	501.27	W915618	Original		0.005
GK20-027	501.27	502	W915619	Original		0.011
GK20-027			W915620	Control	OREAS 223	1.755
GK20-027	502	503	W915621	Original		0.017
GK20-027	503	504	W915622	Original		0.007
GK20-027	504	505.5	W915623	Original		0.009
GK20-027	505.5	507	W915624	Original		0.04
GK20-027	507	508.5	W915625	Original		0.007
GK20-027	508.5	510	W915626	Original		0.006
GK20-027	510	511	W915627	Original		0.011
GK20-027	511	512	W915628	Original		0.06
GK20-027	512	513	W915629	Original		0.017
GK20-027			W915630	Control	BLANK	0.0025
GK20-027	513	514.5	W915631	Original		0.008
GK20-027	514.5	516	W915632	Original		0.009
GK20-027	516	517.5	W915633	Original		0.01
GK20-027	517.5	519	W915634	Original		0.006
GK20-027	519	520.5	W915635	Original		0.07
GK20-027	519	520.5	W915635DR	Prep		0.076
GK20-027	519	520.5	W915635DP	Pulp		0.066
GK20-027	520.5	522	W915636	Original		0.007
GK20-027	522	523.5	W915637	Original		0.015
GK20-027	523.5	525	W915638	Original		0.009
GK20-027	525	526.5	W915639	Original		0.007
GK20-027			W915640	Control	OREAS 217	0.338
GK20-027	526.5	528	W915641	Original		0.006
GK20-027	528	529.5	W915642	Original		0.005
GK20-027	529.5	531	W915643	Original		0.005
GK20-027	531	532.5	W915644	Original		0.006
GK20-027	532.5	534	W915645	Original		0.007

GK20-027	534	535.5	W915646	Original		0.025
GK20-027	535.5	537	W915647	Original		0.025
GK20-027	537	538	W915648	Original		0.025
GK20-027	538	539	W915649	Original		0.025
GK20-027			W915650	Control	BLANK	0.006
GK20-027	539	540	W915651	Original		0.006
GK20-027	540	541.5	W915652	Original		0.005
GK20-027	541.5	543	W915653	Original		0.0025
GK20-027	543	544.5	W915654	Original		0.0025
GK20-027	544.5	546	W915655	Original		0.005
GK20-027	544.5	546	W915655DR	Prep		0.006
GK20-027	544.5	546	W915655DP	Pulp		0.006
GK20-027	546	547.5	W915656	Original		0.005
GK20-027	547.5	549	W915657	Original		0.005
GK20-027	549	550.5	W915658	Original		0.005
GK20-027	550.5	552	W915659	Original		0.0025
GK20-027			W915660	Control	OREAS 226	5.42
GK20-027	552	553.5	W915661	Original		0.006
GK20-027	553.5	555	W915662	Original		0.0025
GK20-026	3.82	5	W913901	Original		0.013
GK20-026	5	6	W913902	Original		0.0025
GK20-026	6	7.5	W913903	Original		0.042
GK20-026	7.5	9	W913904	Original		0.016
GK20-026	9	10.5	W913905	Original		0.024
GK20-026	10.5	12	W913906	Original		0.008
GK20-026	12	13.5	W913907	Original		0.014
GK20-026	13.5	15	W913908	Original		0.059
GK20-026	15	16.5	W913909	Original		0.234
GK20-026			W913910	Control	BLANK	0.005
GK20-026	16.5	18	W913911	Original		0.018
GK20-026	18	19.5	W913912	Original		0.072
GK20-026	19.5	21	W913913	Original		0.023
GK20-026	21	22.5	W913914	Original		0.01
GK20-026	22.5	24	W913915	Original		0.041
GK20-026	24	25.5	W913916	Original		0.101
GK20-026	25.5	27	W913917	Original		0.02
GK20-026	27	28.5	W913918	Original		0.01
GK20-026	28.5	30	W913919	Original		0.009
GK20-026			W913920	Control	OREAS 219	0.77
GK20-026	30	31.5	W913921	Original		0.006
GK20-026	31.5	33	W913922	Original		0.018
GK20-026	33	34.5	W913923	Original		0.027
GK20-026	34.5	36	W913924	Original		0.009
GK20-026	36	37.5	W913925	Original		0.017
GK20-026	37.5	39	W913926	Original		0.017
GK20-026	39	40.5	W913927	Original		0.016
GK20-026	40.5	42	W913928	Original		0.007

GK20-026	42	43.5	W913929	Original		0.011
GK20-026			W913930	Control	BLANK	0.0025
GK20-026	43.5	45	W913931	Original		0.014
GK20-026	45	45.8	W913932	Original		0.233
GK20-026	45.8	46.6	W913933	Original		0.333
GK20-026	46.6	48	W913934	Original		1.225
GK20-026	48	49.5	W913935	Original		0.376
GK20-026	49.5	51	W913936	Original		0.048
GK20-026	51	52.5	W913937	Original		0.007
GK20-026	52.5	54	W913938	Original		0.068
GK20-026	54	55.5	W913939	Original		0.062
GK20-026			W913940	Control	OREAS 218	0.545
GK20-026	55.5	57	W913941	Original		0.352
GK20-026	57	58.5	W913942	Original		0.019
GK20-026	58.5	60	W913943	Original		0.019
GK20-026	60	61.5	W913944	Original		0.014
GK20-026	61.5	63	W913945	Original		0.009
GK20-026	63	64.4	W913946	Original		0.006
GK20-026	64.4	65.87	W913947	Original		0.008
GK20-026	65.87	67	W913948	Original		0.007
GK20-026	67	67.8	W913949	Original		0.036
GK20-026	67.8	68.45	W913950	Original		0.028
GK20-026			W913951	Control	BLANK	0.006
GK20-026	68.45	69.2	W913952	Original		0.014
GK20-026	69.2	70	W913953	Original		0.013
GK20-026	70	71	W913954	Original		0.021
GK20-026	71	72	W913955	Original		0.01
GK20-026	72	73.5	W913956	Original		0.029
GK20-026	73.5	75	W913957	Original		0.006
GK20-026	75	76.5	W913958	Original		0.02
GK20-026	76.5	78	W913959	Original		0.01
GK20-026			W913960	Control	OREAS 217	0.34
GK20-026	78	79.5	W913961	Original		0.013
GK20-026	79.5	81	W913962	Original		0.034
GK20-026	81	82.5	W913963	Original		0.04
GK20-026	82.5	84	W913964	Original		0.08
GK20-026	84	85.5	W913965	Original		0.007
GK20-026	85.5	87	W913966	Original		0.012
GK20-026	87	88.5	W913967	Original		0.01
GK20-026	88.5	90	W913968	Original		0.013
GK20-026	90	91.5	W913969	Original		0.007
GK20-026			W913970	Control	BLANK	0.0025
GK20-026	91.5	93	W913971	Original		0.034
GK20-026	93	94.5	W913972	Original		0.0025
GK20-026	94.5	96	W913973	Original		0.031
GK20-026	96	97.5	W913974	Original		0.008
GK20-026	97.5	99	W913975	Original		0.006

GK20-026	99	100.5	W913976	Original		0.018
GK20-026	100.5	102	W913977	Original		0.023
GK20-026	102	103.5	W913978	Original		0.0025
GK20-026	103.5	105	W913979	Original		0.008
GK20-026			W913980	Control	OREAS 219	0.779
GK20-026	105	106	W913981	Original		0.007
GK20-026	106	107	W913982	Original		0.009
GK20-026	107	108	W913983	Original		0.016
GK20-026	108	109	W913984	Original		0.008
GK20-026	109	110	W913985	Original		0.009
GK20-026	110	111	W913986	Original		0.009
GK20-026	111	112.5	W913987	Original		0.031
GK20-026	112.5	114	W913988	Original		0.087
GK20-026	114	115.5	W913989	Original		0.02
GK20-026			W913990	Control	BLANK	0.0025
GK20-026	115.5	117	W913991	Original		0.056
GK20-026	117	118.5	W913992	Original		0.005
GK20-026	118.5	120	W913993	Original		0.005
GK20-026	120	121.5	W913994	Original		0.017
GK20-026	121.5	123	W913995	Original		0.005
GK20-026	123	124.5	W913996	Original		0.0025
GK20-026	124.5	126	W913997	Original		0.007
GK20-026	126	127.5	W913998	Original		0.025
GK20-026	127.5	129	W913999	Original		0.0025
GK20-026	129	130.5	W914000	Original		0.0025
GK20-026			W914001	Control	OREAS 219	0.762
GK20-026	130.5	132	W914002	Original		0.018
GK20-026	132	133.5	W914003	Original		0.0025
GK20-026	133.5	135	W914004	Original		0.0025
GK20-026	135	136.5	W914005	Original		0.0025
GK20-026	136.5	138	W914006	Original		0.0025
GK20-026	138	139.5	W914007	Original		0.007
GK20-026	139.5	141	W914008	Original		0.006
GK20-026	141	142.5	W914009	Original		0.027
GK20-026			W914010	Control	BLANK	0.0025
GK20-026	142.5	144	W914011	Original		0.005
GK20-026	144	145.5	W914012	Original		0.0025
GK20-026	145.5	147	W914013	Original		0.006
GK20-026	147	148.5	W914014	Original		0.049
GK20-026	148.5	150	W914015	Original		0.011
GK20-026	150	151.5	W914016	Original		0.009
GK20-026	151.5	153	W914017	Original		0.008
GK20-026	153	154.5	W914018	Original		0.011
GK20-026	154.5	156	W914019	Original		0.02
GK20-026			W914020	Control	OREAS 218	0.534
GK20-026	156	157.5	W914021	Original		0.006
GK20-026	157.5	159	W914022	Original		0.029

GK20-026	159	160.5	W914023	Original		0.016
GK20-026	160.5	162	W914024	Original		0.011
GK20-026	162	163.5	W914025	Original		0.01
GK20-026	163.5	165	W914026	Original		0.006
GK20-026	165	166.5	W914027	Original		0.005
GK20-026	166.5	168	W914028	Original		0.005
GK20-026	168	169.5	W914029	Original		0.006
GK20-026			W914030	Control	BLANK	0.0025
GK20-026	169.5	171	W914031	Original		0.021
GK20-026	171	172.5	W914032	Original		0.01
GK20-026	172.5	174	W914033	Original		0.0025
GK20-026	174	175.5	W914034	Original		0.008
GK20-026	175.5	177	W914035	Original		0.008
GK20-026	177	178.5	W914036	Original		0.0025
GK20-026	178.5	180	W914037	Original		0.0025
GK20-026	180	181.5	W914038	Original		0.009
GK20-026	181.5	183	W914039	Original		0.011
GK20-026			W914040	Control	OREAS 217	0.336
GK20-026	183	184.5	W914041	Original		0.0025
GK20-026	184.5	186	W914042	Original		0.006
GK20-026	186	187.5	W914043	Original		0.0025
GK20-026	187.5	189	W914044	Original		0.005
GK20-026	189	190.5	W914045	Original		0.008
GK20-026	190.5	192	W914046	Original		0.005
GK20-026	192	193	W914047	Original		0.0025
GK20-026	193	194	W914048	Original		0.0025
GK20-026	194	195	W914049	Original		0.021
GK20-026	195	196.5	W914050	Original		0.0025
GK20-026			W914051	Control	BLANK	0.0025
GK20-026	196.5	198	W914052	Original		0.0025
GK20-026	198	199.5	W914053	Original		0.009
GK20-026	199.5	201	W914054	Original		0.0025
GK20-026	201	202.5	W914055	Original		0.0025
GK20-026	202.5	204	W914056	Original		0.0025
GK20-026	204	205	W914057	Original		0.0025
GK20-026	205	206	W914058	Original		0.0025
GK20-026	206	207	W914059	Original		0.0025
GK20-026			W914060	Control	OREAS 219	0.752
GK20-026	207	208	W914061	Original		0.005
GK20-026	208	209	W914062	Original		0.005
GK20-026	209	210	W914063	Original		0.013
GK20-026	210	211	W914064	Original		0.0025
GK20-026	211	212	W914065	Original		0.015
GK20-026	212	212.7	W914066	Original		0.008
GK20-026	212.7	213.41	W914067	Original		0.009
GK20-026	213.41	214	W914068	Original		0.009
GK20-026	214	215	W914069	Original		0.005

GK20-026			W914070	Control	BLANK	0.0025
GK20-026	215	215.7	W914071	Original		0.012
GK20-026	215.7	216.57	W914072	Original		0.01
GK20-026	216.57	218	W914073	Original		0.0025
GK20-026	218	218.9	W914074	Original		0.0025
GK20-026	218.9	219.8	W914075	Original		0.006
GK20-026	219.8	221	W914076	Original		0.006
GK20-026	221	222	W914077	Original		0.0025
GK20-026	222	223.5	W914078	Original		0.0025
GK20-026	223.5	225	W914079	Original		0.014
GK20-026			W914080	Control	OREAS 218	0.551
GK20-026	225	226.5	W914081	Original		0.007
GK20-026	226.5	228	W914082	Original		0.0025
GK20-026	228	229.5	W914083	Original		0.007
GK20-026	229.5	231	W914084	Original		0.012
GK20-026	231	232.5	W914085	Original		0.005
GK20-026	232.5	234	W914086	Original		0.019
GK20-026	234	235	W914087	Original		0.005
GK20-026	235	236.1	W914088	Original		0.007
GK20-026	236.1	237	W914089	Original		0.005
GK20-026			W914090	Control	BLANK	0.0025
GK20-026	237	238	W914091	Original		0.0025
GK20-026	238	238.8	W914092	Original		0.017
GK20-026	238.8	239.4	W914093	Original		0.016
GK20-026	239.4	240	W914094	Original		0.0025
GK20-026	240	241	W914095	Original		0.005
GK20-026	241	242.42	W914096	Original		0.009
GK20-026	242.42	243	W914097	Original		0.01
GK20-026	243	244	W914098	Original		0.01
GK20-026	244	245	W914099	Original		0.005
GK20-026			W914100	Control	OREAS 217	0.342
GK20-026	245	246	W914101	Original		0.005
GK20-026	246	247.5	W914102	Original		0.013
GK20-026	247.5	249	W914103	Original		0.013
GK20-026	249	250.5	W914104	Original		0.011
GK20-026	250.5	252	W914105	Original		0.005
GK20-026	252	253.5	W914106	Original		0.01
GK20-026	253.5	255	W914107	Original		0.009
GK20-026	255	256.5	W914108	Original		0.007
GK20-026	256.5	258	W914109	Original		0.006
GK20-026			W914110	Control	BLANK	0.0025
GK20-026	258	259.5	W914111	Original		0.005
GK20-026	259.5	261	W914112	Original		0.101
GK20-026	261	262.5	W914113	Original		0.009
GK20-026	262.5	264	W914114	Original		0.009
GK20-026	264	265.5	W914115	Original		0.006
GK20-026	265.5	267	W914116	Original		0.005

GK20-026	267	268.5	W914117	Original		0.006
GK20-026	268.5	270	W914118	Original		0.009
GK20-026	270	271.4	W914119	Original		0.0025
GK20-026			W914120	Control	OREAS 218	0.536
GK20-026	271.4	272.79	W914121	Original		0.01
GK20-026	272.79	274	W914122	Original		0.009
GK20-026	274	275	W914123	Original		0.015
GK20-026	275	276	W914124	Original		0.029
GK20-026	276	277	W914125	Original		0.0025
GK20-026	277	278	W914126	Original		0.005
GK20-026	278	279	W914127	Original		0.0025
GK20-026	279	280.5	W914128	Original		0.007
GK20-026	280.5	282	W914129	Original		0.012
GK20-026			W914130	Control	BLANK	0.0025
GK20-026	282	283.5	W914131	Original		0.012
GK20-026	283.5	284.58	W914132	Original		0.032
GK20-026	284.58	286	W914133	Original		0.018
GK20-026	286	287	W914134	Original		0.009
GK20-026	287	288	W914135	Original		0.014
GK20-026	288	289.1	W914136	Original		0.022
GK20-026	289.1	290	W914137	Original		0.019
GK20-026	290	291	W914138	Original		0.017
GK20-026	291	292	W914139	Original		0.054
GK20-026			W914140	Control	OREAS 218	0.532
GK20-026	292	293.15	W914141	Original		0.008
GK20-026	293.15	294.4	W914142	Original		0.029
GK20-026	294.4	295.2	W914143	Original		0.017
GK20-026	295.2	296	W914144	Original		0.006
GK20-026	296	297	W914145	Original		0.012
GK20-026	297	298	W914146	Original		0.013
GK20-026	298	299	W914147	Original		0.011
GK20-026	299	300	W914148	Original		0.014
GK20-026	300	301	W914149	Original		0.052
GK20-026			W914150	Control	BLANK	0.005
GK20-026	301	302	W914151	Original		0.057
GK20-026	302	303	W914152	Original		0.523
GK20-026	303	304	W914153	Original		0.0025
GK20-026	304	305	W914154	Original		0.006
GK20-026	305	306.15	W914155	Original		0.0025
GK20-026	306.15	307	W914156	Original		0.012
GK20-026	307	308.5	W914157	Original		0.007
GK20-026	308.5	310	W914158	Original		0.008
GK20-026	310	311.5	W914159	Original		0.005
GK20-026			W914160	Control	OREAS 217	0.334
GK20-026	311.5	313	W914161	Original		0.008
GK20-026	313	314	W914162	Original		0.009
GK20-026	314	315	W914163	Original		0.013



GK20-026	315	316	W914164	Original		0.023
GK20-026	316	317.28	W914165	Original		0.02
GK20-026	317.28	318.14	W914166	Original		0.006
GK20-026	318.14	319	W914167	Original		0.018
GK20-026	319	319.8	W914168	Original		0.034
GK20-026	319.8	320.6	W914169	Original		0.009
GK20-026			W914170	Control	BLANK	0.0025
GK20-026	320.6	322	W914171	Original		0.0025
GK20-026	322	323	W914172	Original		0.005
GK20-026	323	324	W914173	Original		0.0025
GK20-026	324	325	W914174	Original		0.006
GK20-026	325	326	W914175	Original		0.0025
GK20-026	326	327.11	W914176	Original		0.005
GK20-026	327.11	328	W914177	Original		0.035
GK20-026	328	329	W914178	Original		0.025
GK20-026	329	330	W914179	Original		0.014
GK20-026			W914180	Control	OREAS 219	0.755
GK20-026	330	331	W914181	Original		0.023
GK20-026	331	332	W914182	Original		0.01
GK20-026	332	333	W914183	Original		0.005
GK20-026	333	334	W914184	Original		0.0025
GK20-026	334	335	W914185	Original		0.008
GK20-026	335	335.52	W914186	Original		0.02
GK20-026	335.52	337	W914187	Original		0.022
GK20-026	337	338.5	W914188	Original		0.026
GK20-026	338.5	340	W914189	Original		0.017
GK20-026			W914190	Control	BLANK	0.005
GK20-026	340	341.5	W914191	Original		0.044
GK20-026	341.5	343	W914192	Original		0.054
GK20-026	343	344	W914193	Original		0.024
GK20-026	344	345	W914194	Original		0.048
GK20-026	345	346	W914195	Original		0.068
GK20-026	346	347	W914196	Original		0.026
GK20-026	347	348	W914197	Original		0.054
GK20-026	348	349.2	W914198	Original		0.053
GK20-026	349.2	350.4	W914199	Original		0.13
GK20-026			W914200	Control	OREAS 218	0.538
GK20-026	350.4	351.62	W914201	Original		0.129
GK20-026	351.62	353	W914202	Original		0.009
GK20-026	353	354.5	W914203	Original		0.014
GK20-026	354.5	356	W914204	Original		0.01
GK20-026	356	357.5	W914205	Original		0.114
GK20-026	357.5	359	W914206	Original		0.02
GK20-026	359	360	W914207	Original		0.013
GK20-026	360	360.9	W914208	Original		0.097
GK20-026	360.9	362.05	W914209	Original		0.034
GK20-026			W914210	Control	BLANK	0.007

GK20-026	362.05	363	W914211	Original		0.0025
GK20-026		363	364.5	W914212	Original	0.011
GK20-026	364.5	366	W914213	Original		8.4
GK20-026		366	367.5	W914214	Original	0.014
GK20-026	367.5	369	W914215	Original		0.039
GK20-026		369	370.5	W914216	Original	0.009
GK20-026	370.5	372	W914217	Original		0.082
GK20-026		372	373.5	W914218	Original	0.0025
GK20-026	373.5	375	W914219	Original		0.014
GK20-026			W914220	Control	OREAS 217	0.339
GK20-026	375	376	W914221	Original		0.005
GK20-026		376	377.3	W914222	Original	0.023
GK20-026	377.3	378	W914223	Original		0.023
GK20-026		378	379	W914224	Original	0.012
GK20-026	379	380	W914225	Original		0.055
GK20-026		380	381	W914226	Original	1.2
GK20-026	381	382	W914227	Original		0.015
GK20-026		382	383	W914228	Original	0.021
GK20-026	383	384	W914229	Original		0.017
GK20-026			W914230	Control	BLANK	0.0025
GK20-026	384	385	W914231	Original		0.048
GK20-026		385	386	W914232	Original	0.043
GK20-026	386	387	W914233	Original		0.013
GK20-026		387	388	W914234	Original	0.009
GK20-026	388	389.3	W914235	Original		0.01
GK20-026	389.3	390.58	W914236	Original		0.106
GK20-026	390.58	392	W914237	Original		0.02
GK20-026		392	393	W914238	Original	0.006
GK20-026	393	394	W914239	Original		0.024
GK20-026			W914240	Control	OREAS 219	0.775
GK20-026	394	395	W914241	Original		0.023
GK20-026		395	396	W914242	Original	0.051
GK20-026	396	397	W914243	Original		0.094
GK20-026		397	398	W914244	Original	0.046
GK20-026	398	398.6	W914245	Original		0.074
GK20-026	398.6	400	W914246	Original		0.007
GK20-026		400	401	W914247	Original	0.0025
GK20-026	401	402	W914248	Original		0.009
GK20-026		402	403.5	W914249	Original	0.009
GK20-026			W914250	Control	BLANK	0.0025
GK20-026	403.5	405	W914251	Original		0.007
GK20-026		405	406.5	W914252	Original	0.007
GK20-026	406.5	408	W914253	Original		0.005
GK20-026		408	409.5	W914254	Original	0.018
GK20-026	409.5	411	W914255	Original		0.014
GK20-026		411	412.5	W914256	Original	0.031
GK20-026	412.5	414	W914257	Original		0.006

GK20-026	414	415 W914258	Original		0.008
GK20-026	415	416 W914259	Original		0.063
GK20-026		W914260	Control	OREAS 218	0.539
GK20-026	416	417 W914261	Original		0.437
GK20-026	417	418 W914262	Original		0.011
GK20-026	418	419 W914263	Original		0.022
GK20-026	419	420 W914264	Original		0.006
GK20-026	420	421.5 W914265	Original		0.005
GK20-026	421.5	423 W914266	Original		0.009
GK20-026	423	424.5 W914267	Original		0.007
GK20-026	424.5	426 W914268	Original		0.011
GK20-026	426	427.5 W914269	Original		0.08
GK20-026		W914270	Control	BLANK	0.0025
GK20-026	427.5	429 W914271	Original		0.149
GK20-026	429	430.5 W914272	Original		0.014
GK20-026	430.5	432 W914273	Original		0.023
GK20-026	432	433.5 W914274	Original		0.015
GK20-026	433.5	435 W914275	Original		0.86
GK20-026	435	436.5 W914693	Original		0.189
GK20-026	436.5	438 W914694	Original		0.007
GK20-026	438	439.5 W914695	Original		0.224
GK20-026	438	439.5 W914695R	Prep		0.483
GK20-026	438	439.5 W914695P	Pulp		0.226
GK20-026	439.5	441 W914696	Original		0.016
GK20-026	441	442.5 W914697	Original		0.01
GK20-026	442.5	444 W914698	Original		0.536
GK20-026	444	445.5 W914699	Original		0.047
GK20-026		W914700	Control	OREAS 226	5.49
GK20-026	445.5	447 W914701	Original		0.028
GK20-026	447	448 W914702	Original		0.166
GK20-026	448	449.2 W914703	Original		0.62
GK20-026	449.2	450 W914704	Original		0.022
GK20-026	450	451.5 W914705	Original		0.235
GK20-026	451.5	453 W914706	Original		0.016
GK20-026	453	454.5 W914707	Original		0.015
GK20-026	454.5	455.5 W914708	Original		0.017
GK20-026	455.5	456.5 W914709	Original		0.02
GK20-026		W914710	Control	BLANK	0.006
GK20-026	456.5	457.5 W914711	Original		0.021
GK20-026	457.5	458.5 W914712	Original		0.021
GK20-026	458.5	459.5 W914713	Original		0.011
GK20-026	459.5	460.5 W914714	Original		0.076
GK20-026	460.5	462 W914715	Original		0.025
GK20-026	460.5	462 W914715DR	Prep		0.021
GK20-026	460.5	462 W914715DP	Pulp		0.026
GK20-026	462	463.5 W914716	Original		0.013
GK20-026	463.5	465 W914717	Original		0.013

GK20-026	465	466.5	W914718	Original		0.012
GK20-026	466.5	468	W914719	Original		0.011
GK20-026			W914720	Control	OREAS 218	0.522
GK20-026	468	469.5	W914721	Original		0.014
GK20-026	469.5	471	W914722	Original		0.01
GK20-026	471	472.5	W914723	Original		0.01
GK20-026	472.5	474	W914724	Original		0.03
GK20-026	474	475.5	W914725	Original		0.012
GK20-026	475.5	477	W914726	Original		0.01
GK20-026	477	478.5	W914727	Original		0.012
GK20-026	478.5	480	W914728	Original		0.008
GK20-026	480	481.5	W914729	Original		0.008
GK20-026			W914730	Control	BLANK	0.0025
GK20-026	481.5	483	W914731	Original		0.014
GK20-026	483	484.5	W914732	Original		0.068
GK20-026	484.5	486	W914733	Original		1.15
GK20-026	486	487.5	W914734	Original		0.01
GK20-026	487.5	489	W914735	Original		0.01
GK20-026	487.5	489	W914735DR	Prep		0.009
GK20-026	487.5	489	W914735DP	Pulp		0.009
GK20-026	489	490.5	W914736	Original		0.006
GK20-026	490.5	492	W914737	Original		0.007
GK20-026	492	493.5	W914738	Original		0.008
GK20-026	493.5	495	W914739	Original		0.011
GK20-026			W914740	Control	OREAS 217	0.34
GK20-026	495	496.5	W914741	Original		0.007
GK20-026	496.5	498	W914742	Original		0.025
GK20-026	498	499.5	W914743	Original		0.025
GK20-026	499.5	501	W914744	Original		0.025
GK20-026	501	502.5	W914745	Original		0.025
GK20-026	502.5	504	W914746	Original		0.025
GK20-026	504	505.5	W914747	Original		0.025
GK20-026	505.5	507	W914748	Original		0.09
GK20-026	507	508.5	W914749	Original		0.15
GK20-026			W914750	Control	BLANK	0.0025
GK20-026	508.5	510	W914751	Original		0.025
GK20-026	510	511.5	W914752	Original		0.11
GK20-026	511.5	513	W914753	Original		0.26
GK20-026	513	514.5	W914754	Original		0.036
GK20-026	514.5	516	W914755	Original		0.019
GK20-026	514.5	516	W914755DR	Prep		0.025
GK20-026	514.5	516	W914755DP	Pulp		0.022
GK20-026	516	517.5	W914756	Original		0.0025
GK20-026	517.5	519	W914757	Original		0.0025
GK20-026	519	520.5	W914758	Original		0.007
GK20-026	520.5	522	W914759	Original		0.0025
GK20-026			W914760	Control	OREAS 226	5.4

GK20-026	522	523.5	W914761	Original		0.005
GK20-026	523.5	525	W914762	Original		0.005
GK20-026	525	526.5	W914763	Original		0.008
GK20-026	526.5	528	W914764	Original		0.008
GK20-026	528	529.5	W914765	Original		0.005
GK20-026	529.5	531	W914766	Original		0.0025
GK20-026	531	532.5	W914767	Original		0.0025
GK20-026	532.5	534	W914768	Original		0.006
GK20-026	534	535.5	W914769	Original		0.006
GK20-026			W914770	Control	BLANK	0.006
GK20-026	535.5	537	W914771	Original		0.0025
GK20-026	537	538.5	W914772	Original		0.0025
GK20-026	538.5	540	W914773	Original		0.005
GK20-026	540	541.5	W914774	Original		0.007
GK20-026	541.5	543	W914775	Original		0.006
GK20-026	541.5	543	W914775DR	Prep		0.006
GK20-026	541.5	543	W914775DP	Pulp		0.005
GK20-026	543	544.5	W914776	Original		0.005
GK20-026	544.5	546	W914777	Original		0.005
GK20-026	546	547.5	W914778	Original		0.0025
GK20-026	547.5	549	W914779	Original		0.005
GK20-026			W914780	Control	OREAS 218	0.527
GK20-026	549	550.5	W914781	Original		0.009
GK20-026	550.5	552	W914782	Original		0.0025

Hole number	From	To	Sample Number	Sample Type	Control Type	Au ppm
GK21-045	2.61	4	B277326	Original		0.0025
GK21-045	4	5.5	B277327	Original		0.0025
GK21-045	5.5	7	B277328	Original		0.0025
GK21-045	7	8.5	B277329	Original		0.0025
GK21-045			B277330	Control	BLANK	0.0025
GK21-045	8.5	10	B277331	Original		0.0025
GK21-045	10	11.5	B277332	Original		0.0025
GK21-045	11.5	13	B277333	Original		0.0025
GK21-045	13	14.5	B277334	Original		0.009
GK21-045	14.5	16	B277335	Original		0.007
GK21-045	14.5	16	B277335R	Prep		0.034
GK21-045	14.5	16	B277335P	Pulp		0.006
GK21-045	16	17	B277336	Original		0.005
GK21-045	17	18	B277337	Original		0.0025
GK21-045	18	19	B277338	Original		0.0025
GK21-045	19	20	B277339	Original		0.0025
GK21-045			B277340	Control	OREAS 223	1.82
GK21-045	20	21.8	B277341	Original		0.0025
GK21-045	21.8	22.3	B277342	Original		0.0025
GK21-045	22.3	23.5	B277343	Original		0.0025
GK21-045	23.5	25	B277344	Original		0.0025
GK21-045	25	26.5	B277345	Original		0.0025
GK21-045	26.5	28	B277346	Original		0.0025
GK21-045	28	29	B277347	Original		0.006
GK21-045	29	30	B277348	Original		0.0025
GK21-045	30	31.5	B277349	Original		0.006
GK21-045			B277350	Control	BLANK	0.0025
GK21-045	31.5	32.5	B277351	Original		0.005
GK21-045	32.5	34	B277352	Original		0.0025
GK21-045	34	35.5	B277353	Original		0.0025
GK21-045	35.5	37	B277354	Original		0.0025
GK21-045	37	38.5	B277355	Original		0.03
GK21-045	37	38.5	B277355R	Prep		0.026
GK21-045	37	38.5	B277355P	Pulp		0.029
GK21-045	38.5	40	B277356	Original		0.015
GK21-045	40	41.5	B277357	Original		0.007
GK21-045	41.5	43	B277358	Original		0.0025
GK21-045	43	44.5	B277359	Original		0.0025
GK21-045			B277360	Control	OREAS 223	1.8
GK21-045	44.5	46	B277361	Original		0.008
GK21-045	46	47	B277362	Original		0.006
GK21-045	47	48	B277363	Original		0.0025
GK21-045	48	49	B277364	Original		0.005
GK21-045	49	49.76	B277365	Original		0.0025
GK21-045	49.76	50.5	B277366	Original		0.0025
GK21-045	50.5	51.2	B277367	Original		0.038

GK21-045	51.2	52	B277368	Original		0.029
GK21-045	52	53	B277369	Original		0.099
GK21-045			B277370	Control	BLANK	0.0025
GK21-045	53	54	B277371	Original		0.06
GK21-045	54	55	B277372	Original		0.035
GK21-045	55	56	B277373	Original		0.024
GK21-045	56	57	B277374	Original		0.027
GK21-045	57	57.84	B277375	Original		0.066
GK21-045	57	57.84	B277375R	Prep		0.074
GK21-045	57	57.84	B277375P	Pulp		0.063
GK21-045	57.84	58.6	B277376	Original		0.007
GK21-045	58.6	59.19	B277377	Original		0.0025
GK21-045	59.19	60	B277378	Original		0.029
GK21-045	60	61.08	B277379	Original		0.01
GK21-045			B277380	Control	OREAS 219	0.673
GK21-045	61.08	62	B277381	Original		0.012
GK21-045	62	62.84	B277382	Original		0.011
GK21-045	62.84	64	B277383	Original		0.025
GK21-045	64	65	B277384	Original		0.018
GK21-045	65	66	B277385	Original		0.044
GK21-045	66	67.5	B277386	Original		0.041
GK21-045	67.5	69	B277387	Original		0.005
GK21-045	69	70	B277388	Original		0.005
GK21-045	70	70.5	B277389	Original		0.007
GK21-045			B277390	Control	BLANK	0.0025
GK21-045	70.5	71.44	B277391	Original		0.019
GK21-045	71.44	72	B277392	Original		0.021
GK21-045	72	73.5	B277393	Original		0.056
GK21-045	73.5	75	B277394	Original		0.068
GK21-045	75	76.5	B277395	Original		0.021
GK21-045	75	76.5	B277395R	Prep		0.033
GK21-045	75	76.5	B277395P	Pulp		0.022
GK21-045	76.5	78	B277396	Original		0.017
GK21-045	78	79.5	B277397	Original		0.0025
GK21-045	79.5	81	B277398	Original		0.0025
GK21-045	81	82.5	B277399	Original		0.022
GK21-045			B277400	Control	OREAS 223	1.8
GK21-045	82.5	84	B277401	Original		0.007
GK21-045	84	85.5	B277402	Original		0.155
GK21-045	85.5	87	B277403	Original		0.105
GK21-045	87	88.5	B277404	Original		0.01
GK21-045	88.5	90	B277405	Original		0.135
GK21-045	90	90.8	B277406	Original		0.01
GK21-045	90.8	91.45	B277407	Original		0.007
GK21-045	91.45	92	B277408	Original		0.005
GK21-045	92	92.57	B277409	Original		0.01
GK21-045			B277410	Control	BLANK	0.0025

GK21-045	92.57	93.27	B277411	Original		0.005
GK21-045	93.27	93.9	B277412	Original		0.012
GK21-045	93.9	94.5	B277413	Original		0.082
GK21-045	94.5	95.1	B277414	Original		0.076
GK21-045	95.1	96	B277415	Original		0.011
GK21-045	95.1	96	B277415R	Prep		0.009
GK21-045	95.1	96	B277415P	Pulp		0.01
GK21-045	96	97	B277416	Original		0.006
GK21-045	97	98	B277417	Original		0.007
GK21-045	98	98.63	B277418	Original		0.019
GK21-045	98.63	99.5	B277419	Original		0.008
GK21-045			B277420	Control	OREAS 226	5.46
GK21-045	99.5	101	B277421	Original		0.008
GK21-045	101	102.5	B277422	Original		0.007
GK21-045	102.5	104	B277423	Original		0.018
GK21-045	104	105.5	B277424	Original		0.011
GK21-045	105.5	107	B277425	Original		0.0025
GK21-045	107	108.5	B277426	Original		0.0025
GK21-045	108.5	109.45	B277427	Original		0.0025
GK21-045	109.45	111	B277428	Original		0.013
GK21-045	111	112.5	B277429	Original		0.008
GK21-045			B277430	Control	BLANK	0.0025
GK21-045	112.5	114	B277431	Original		0.124
GK21-045	114	115.5	B277432	Original		0.006
GK21-045	115.5	117	B277433	Original		0.009
GK21-045	117	117.8	B277434	Original		0.035
GK21-045	117.8	118.37	B277435	Original		0.007
GK21-045	117.8	118.37	B277435R	Prep		0.008
GK21-045	117.8	118.37	B277435P	Pulp		0.008
GK21-045	118.37	120	B277436	Original		0.007
GK21-045	120	120.75	B277437	Original		0.032
GK21-045	120.75	122.25	B277438	Original		0.014
GK21-045	122.25	123.5	B277439	Original		0.005
GK21-045			B277440	Control	OREAS 223	1.785
GK21-045	123.5	124.5	B277441	Original		0.005
GK21-045	124.5	125.5	B277442	Original		0.005
GK21-045	125.5	127	B277443	Original		0.01
GK21-045	127	128.5	B277444	Original		0.009
GK21-045	128.5	130	B277445	Original		0.0025
GK21-045	130	131.5	B277446	Original		0.01
GK21-045	131.5	133	B277447	Original		0.0025
GK21-045	133	134.5	B277448	Original		0.005
GK21-045	134.5	136	B277449	Original		0.009
GK21-045			B277450	Control	BLANK	0.0025
GK21-045	136	137.5	B277451	Original		0.047
GK21-045	137.5	139	B277452	Original		0.019
GK21-045	139	140.5	B277453	Original		0.054



GK21-045	140.5	142	B277454	Original		0.006
GK21-045		142	143.5	B277455	Original	0.0025
GK21-045		142	143.5	B277455R	Prep	0.0025
GK21-045		142	143.5	B277455P	Pulp	0.0025
GK21-045	143.5	145	B277456	Original		0.006
GK21-045		145	146.5	B277457	Original	0.0025
GK21-045	146.5	148	B277458	Original		0.005
GK21-045		148	149.5	B277459	Original	0.006
GK21-045			B277460	Control	OREAS 219	0.735
GK21-045	149.5	151	B277461	Original		0.065
GK21-045		151	152.5	B277462	Original	0.006
GK21-045	152.5	153	B277463	Original		0.007
GK21-045		153	153.53	B277464	Original	0.075
GK21-045	153.53	154.5	B277465	Original		0.065
GK21-045	154.5	155.44	B277466	Original		0.091
GK21-045	155.44	156	B277467	Original		0.117
GK21-045		156	157.5	B277468	Original	0.131
GK21-045	157.5	159	B277469	Original		0.045
GK21-045			B277470	Control	BLANK	0.0025
GK21-045		159	160.5	B277471	Original	0.029
GK21-045	160.5	162	B277472	Original		0.045
GK21-045		162	163.5	B277473	Original	0.012
GK21-045	163.5	165	B277474	Original		0.0025
GK21-045		165	166.5	B277475	Original	0.009
GK21-045		165	166.5	B277475R	Prep	0.009
GK21-045		165	166.5	B277475P	Pulp	0.009
GK21-045	166.5	168	B277476	Original		0.007
GK21-045		168	169.5	B277477	Original	0.061
GK21-045	169.5	171	B277478	Original		0.019
GK21-045		171	172	B277479	Original	0.008
GK21-045			B277480	Control	OREAS 223	1.845
GK21-045	172	173	B277481	Original		0.015
GK21-045	173	174	B277482	Original		0.073
GK21-045	174	175	B277483	Original		0.096
GK21-045	175	176	B277484	Original		0.177
GK21-045	176	177	B277485	Original		0.974
GK21-045	177	178	B277486	Original		0.019
GK21-045	178	179	B277487	Original		0.014
GK21-045	179	180	B277488	Original		0.026
GK21-045	180	181	B277489	Original		0.176
GK21-045			B277490	Control	BLANK	0.009
GK21-045	181	182	B277491	Original		0.145
GK21-045	182	183	B277492	Original		0.312
GK21-045	183	184	B277493	Original		0.448
GK21-045	184	185	B277494	Original		6.01
GK21-045	185	186	B277495	Original		0.236
GK21-045	185	186	B277495R	Prep		0.226

GK21-045	185	186	B277495P	Pulp		0.235
GK21-045	186	187	B277496	Original		0.427
GK21-045	187	188	B277497	Original		1.38
GK21-045	188	189	B277498	Original		2.82
GK21-045	189	190	B277499	Original		7.47
GK21-045			B277500	Control	OREAS 226	5.49
GK21-045	190	190.78	B277501	Original		9.01
GK21-045	190.78	191.49	B277502	Original		0.073
GK21-045	191.49	192	B277503	Original		0.209
GK21-045	192	193	B277504	Original		0.152
GK21-045	193	194	B277505	Original		0.239
GK21-045	194	195	B277506	Original		1.16
GK21-045	195	196.06	B277507	Original		0.05
GK21-045	196.06	197	B277508	Original		0.007
GK21-045	197	198	B277509	Original		0.009
GK21-045			B277510	Control	BLANK	0.0025
GK21-045	198	199	B277511	Original		0.0025
GK21-045	199	199.5	B277512	Original		0.0025
GK21-045	199.5	200.36	B277513	Original		0.005
GK21-045	200.36	201.3	B277514	Original		0.005
GK21-045	201.3	202.3	B277515	Original		0.026
GK21-045	201.3	202.3	B277515R	Prep		0.0025
GK21-045	201.3	202.3	B277515P	Pulp		0.0025
GK21-045	202.3	203.3	B277516	Original		0.0025
GK21-045	203.3	204	B277517	Original		0.0025
GK21-045	204	205	B277518	Original		0.0025
GK21-045	205	205.7	B277519	Original		0.005
GK21-045			B277520	Control	OREAS 226	5.37
GK21-045	205.7	206.45	B277521	Original		0.0025
GK21-045	206.45	207.5	B277522	Original		0.0025
GK21-045	207.5	208.5	B277523	Original		0.0025
GK21-045	208.5	209.5	B277524	Original		0.0025
GK21-045	209.5	210.5	B277525	Original		0.0025
GK21-045	210.5	211.1	B277526	Original		0.0025
GK21-045	211.1	212.82	B277527	Original		0.0025
GK21-045	212.82	213	B277528	Original		0.0025
GK21-045	213	214	B277529	Original		0.013
GK21-045			B277530	Control	BLANK	0.0025
GK21-045	214	215	B277531	Original		0.006
GK21-045	215	216	B277532	Original		0.005
GK21-045	216	217	B277533	Original		0.0025
GK21-045	217	218	B277534	Original		0.019
GK21-045	218	219	B277535	Original		0.015
GK21-045	218	219	B277535R	Prep		0.019
GK21-045	218	219	B277535P	Pulp		0.014
GK21-045	219	219.89	B277536	Original		0.005
GK21-045	219.89	221	B277537	Original		0.005

GK21-045	221	222	B277538	Original		0.0025
GK21-045	222	222.68	B277539	Original		0.0025
GK21-045			B277540	Control	OREAS 219	0.747
GK21-045	222.68	223.5	B277541	Original		0.0025
GK21-045	223.5	224.5	B277542	Original		0.0025
GK21-045	224.5	225.5	B277543	Original		0.008
GK21-045	225.5	226.5	B277544	Original		0.007
GK21-045	226.5	227.5	B277545	Original		0.0025
GK21-045	227.5	228.5	B277546	Original		0.037
GK21-045	228.5	229.5	B277547	Original		0.045
GK21-045	229.5	230.2	B277548	Original		0.008
GK21-045	230.2	231	B277549	Original		0.0025
GK21-045			B277550	Control	BLANK	0.0025
GK21-045	231	232	B277551	Original		0.0025
GK21-045	232	233	B277552	Original		0.007
GK21-045	233	234	B277553	Original		0.0025
GK21-045	234	235	B277554	Original		0.0025
GK21-045	235	236	B277555	Original		0.0025
GK21-045	235	236	B277555R	Prep		0.0025
GK21-045	235	236	B277555P	Pulp		0.0025
GK21-045	236	237	B277556	Original		0.0025
GK21-045	237	238	B277557	Original		0.0025
GK21-045	238	239	B277558	Original		0.012
GK21-045	239	240	B277559	Original		0.0025
GK21-045			B277560	Control	CDN-GS-P4J	0.463
GK21-045	240	241	B277561	Original		0.006
GK21-045	241	242	B277562	Original		0.027
GK21-045	242	243	B277563	Original		0.0025
GK21-045	243	244	B277564	Original		0.007
GK21-045	244	245	B277565	Original		0.012
GK21-045	245	246	B277566	Original		0.014
GK21-045	246	247	B277567	Original		0.009
GK21-045	247	248	B277568	Original		0.007
GK21-045	248	249	B277569	Original		0.006
GK21-045			B277570	Control	BLANK	0.0025
GK21-045	249	250	B277571	Original		0.0025
GK21-045	250	251	B277572	Original		0.086
GK21-045	251	252	B277573	Original		0.008
GK21-045	252	253.42	B277574	Original		0.006
GK21-045	253.42	254.5	B277575	Original		0.0025
GK21-045	253.42	254.5	B277575R	Prep		0.005
GK21-045	253.42	254.5	B277575P	Pulp		0.0025
GK21-045	254.5	256	B277576	Original		0.0025
GK21-045	256	257	B277577	Original		0.0025
GK21-045	257	258	B277578	Original		0.0025
GK21-044	2.9	5	B276609	Original		0.172
GK21-044			B276610	Control	BLANK	0.0025

GK21-044	5	7	B276611	Original		0.022
GK21-044	7	8.5	B276612	Original		0.007
GK21-044	8.5	9.97	B276613	Original		0.006
GK21-044	9.97	12	B276614	Original		0.007
GK21-044	12	14.17	B276615	Original		0.006
GK21-044	12	14.17	B276615R	Prep		0.005
GK21-044	12	14.17	B276615P	Pulp		0.005
GK21-044	14.17	16	B276616	Original		0.006
GK21-044	16	18	B276617	Original		0.006
GK21-044	18	19	B276618	Original		0.0025
GK21-044	19	20.3	B276619	Original		0.005
GK21-044			B276620	Control	OREAS 223	1.795
GK21-044	20.3	22	B276621	Original		0.005
GK21-044	22	23	B276622	Original		0.005
GK21-044	23	24	B276623	Original		0.007
GK21-044	24	24.8	B276624	Original		0.011
GK21-044	24.8	25.48	B276625	Original		0.005
GK21-044	25.48	26	B276626	Original		0.006
GK21-044	26	27.5	B276627	Original		0.0025
GK21-044	27.5	29	B276628	Original		0.0025
GK21-044	29	30.5	B276629	Original		0.0025
GK21-044			B276630	Control	BLANK	0.0025
GK21-044	30.5	32	B276631	Original		0.007
GK21-044	32	33.5	B276632	Original		0.007
GK21-044	33.5	35	B276633	Original		0.009
GK21-044	35	37	B276634	Original		0.04
GK21-044	37	39	B276635	Original		0.036
GK21-044	37	39	B276635R	Prep		0.033
GK21-044	37	39	B276635P	Pulp		0.038
GK21-044	39	41	B276636	Original		0.006
GK21-044	41	43	B276637	Original		0.041
GK21-044	43	45	B276638	Original		0.019
GK21-044	45	47	B276639	Original		0.0025
GK21-044			B276640	Control	OREAS 226	5.54
GK21-044	47	49	B276641	Original		0.024
GK21-044	49	51	B276642	Original		0.007
GK21-044	51	53	B276643	Original		0.007
GK21-044	53	55	B276644	Original		0.009
GK21-044	55	57	B276645	Original		0.009
GK21-044	57	59	B276646	Original		0.009
GK21-044	59	61	B276647	Original		0.009
GK21-044	61	63	B276648	Original		0.011
GK21-044	63	64	B276649	Original		0.029
GK21-044			B276650	Control	BLANK	0.0025
GK21-044	64	64.5	B276651	Original		0.023
GK21-044	64.5	65.5	B276652	Original		0.013
GK21-044	65.5	67	B276653	Original		0.007

GK21-044	67	69	B276654	Original		0.0025
GK21-044	69	71	B276655	Original		0.018
GK21-044	69	71	B276655R	Prep		0.025
GK21-044	69	71	B276655P	Pulp		0.018
GK21-044	71	73	B276656	Original		0.016
GK21-044	73	75	B276657	Original		0.013
GK21-044	75	77	B276658	Original		0.0025
GK21-044	77	79	B276659	Original		0.006
GK21-044			B276660	Control	OREAS 217	0.326
GK21-044	79	81	B276661	Original		0.009
GK21-044	81	83	B276662	Original		0.008
GK21-044	83	84	B276663	Original		0.017
GK21-044	84	84.5	B276664	Original		0.064
GK21-044	84.5	85	B276665	Original		0.119
GK21-044	85	86	B276666	Original		0.007
GK21-044	86	88	B276667	Original		0.014
GK21-044	88	90	B276668	Original		0.01
GK21-044	90	92	B276669	Original		0.007
GK21-044			B276670	Control	BLANK	0.0025
GK21-044	92	94	B276671	Original		0.0025
GK21-044	94	95	B276672	Original		0.005
GK21-044	95	96	B276673	Original		0.007
GK21-044	96	97	B276674	Original		0.0025
GK21-044	97	98.5	B276675	Original		0.012
GK21-044	97	98.5	B276675R	Prep		0.01
GK21-044	97	98.5	B276675P	Pulp		0.007
GK21-044	98.5	100	B276676	Original		0.0025
GK21-044	100	101.5	B276677	Original		0.0025
GK21-044	101.5	103	B276678	Original		0.0025
GK21-044	103	104	B276679	Original		0.02
GK21-044			B276680	Control	OREAS 226	5.33
GK21-044	104	105	B276681	Original		0.092
GK21-044	105	106	B276682	Original		0.053
GK21-044	106	106.76	B276683	Original		0.08
GK21-044	106.76	107.73	B276684	Original		0.052
GK21-044	107.73	109	B276685	Original		0.019
GK21-044	109	110	B276686	Original		0.014
GK21-044	110	111	B276687	Original		0.06
GK21-044	111	111.89	B276688	Original		0.02
GK21-044	111.89	112.59	B276689	Original		0.232
GK21-044			B276690	Control	BLANK	0.0025
GK21-044	112.59	113.5	B276691	Original		0.039
GK21-044	113.5	114.5	B276692	Original		0.063
GK21-044	114.5	116	B276693	Original		0.099
GK21-044	116	117.5	B276694	Original		0.069
GK21-044	117.5	119	B276695	Original		0.061
GK21-044	117.5	119	B276695R	Prep		0.082

GK21-044	117.5	119	B276695P	Pulp		0.063
GK21-044	119	120.5	B276696	Original		0.016
GK21-044	120.5	122	B276697	Original		0.008
GK21-044	122	123	B276698	Original		0.089
GK21-044	123	124	B276699	Original		0.023
GK21-044			B276700	Control	OREAS 223	1.785
GK21-044	124	125	B276701	Original		0.019
GK21-044	125	126	B276702	Original		0.024
GK21-044	126	127	B276703	Original		0.026
GK21-044	127	128	B276704	Original		0.031
GK21-044	128	129	B276705	Original		0.028
GK21-044	129	130	B276706	Original		0.033
GK21-044	130	131	B276707	Original		0.012
GK21-044	131	132	B276708	Original		0.012
GK21-044	132	133	B276709	Original		0.064
GK21-044			B276710	Control	BLANK	0.0025
GK21-044	133	134.2	B276711	Original		0.074
GK21-044	134.2	135	B276712	Original		0.083
GK21-044	135	136	B276713	Original		0.051
GK21-044	136	137.5	B276714	Original		0.018
GK21-044	137.5	138.86	B276715	Original		0.01
GK21-044	137.5	138.86	B276715R	Prep		0.009
GK21-044	137.5	138.86	B276715P	Pulp		0.011
GK21-044	138.86	140	B276716	Original		0.214
GK21-044	140	140.8	B276717	Original		0.118
GK21-044	140.8	142	B276718	Original		0.02
GK21-044	142	143.5	B276719	Original		0.018
GK21-044			B276720	Control	OREAS 219	0.758
GK21-044	143.5	145	B276721	Original		0.025
GK21-044	145	146.5	B276722	Original		0.018
GK21-044	146.5	147.25	B276723	Original		0.016
GK21-044	147.25	148	B276724	Original		0.0025
GK21-044	148	149	B276725	Original		0.026
GK21-044	149	150	B276726	Original		0.02
GK21-044	150	151	B276727	Original		0.042
GK21-044	151	152.27	B276728	Original		0.021
GK21-044	152.27	152.76	B276729	Original		0.0025
GK21-044			B276730	Control	BLANK	0.0025
GK21-044	152.76	154	B276731	Original		0.008
GK21-044	154	155	B276732	Original		0.127
GK21-044	155	156	B276733	Original		0.02
GK21-044	156	157	B276734	Original		0.059
GK21-044	157	158	B276735	Original		0.025
GK21-044	157	158	B276735R	Prep		0.024
GK21-044	157	158	B276735P	Pulp		0.021
GK21-044	158	159	B276736	Original		0.019
GK21-044	159	160	B276737	Original		0.011

GK21-044	160	161	B276738	Original		0.052
GK21-044	161	162	B276739	Original		0.022
GK21-044			B276740	Control	OREAS 219	0.775
GK21-044	162	163.5	B276741	Original		0.08
GK21-044	163.5	165	B276742	Original		0.027
GK21-044	165	166.5	B276743	Original		0.03
GK21-044	166.5	168	B276744	Original		0.023
GK21-044	168	169.5	B276745	Original		0.006
GK21-044	169.5	171	B276746	Original		0.04
GK21-044	171	172.5	B276747	Original		0.018
GK21-044	172.5	174	B276748	Original		0.051
GK21-044	174	175.5	B276749	Original		0.068
GK21-044			B276750	Control	BLANK	0.0025
GK21-044	175.5	176.5	B276751	Original		0.06
GK21-044	176.5	177	B276752	Original		0.085
GK21-044	177	177.55	B276753	Original		0.073
GK21-044	177.55	178	B276754	Original		0.027
GK21-044	178	179	B276755	Original		0.031
GK21-044	178	179	B276755R	Prep		0.03
GK21-044	178	179	B276755P	Pulp		0.037
GK21-044	179	180.5	B276756	Original		0.142
GK21-044	180.5	182	B276757	Original		0.081
GK21-044	182	183.5	B276758	Original		0.199
GK21-044	183.5	185	B276759	Original		0.108
GK21-044			B276760	Control	OREAS 223	1.795
GK21-044	185	186.5	B276761	Original		0.025
GK21-044	186.5	188	B276762	Original		0.014
GK21-044	188	189	B276763	Original		0.036
GK21-044	189	190.5	B276764	Original		0.041
GK21-044	190.5	192	B276765	Original		0.03
GK21-044	192	193.5	B276766	Original		0.01
GK21-044	193.5	195	B276767	Original		0.008
GK21-044	195	196.5	B276768	Original		0.011
GK21-044	196.5	198	B276769	Original		0.008
GK21-044			B276770	Control	BLANK	0.0025
GK21-044	198	199.5	B276771	Original		0.035
GK21-044	199.5	201	B276772	Original		0.045
GK21-044	201	202.5	B276773	Original		0.022
GK21-044	202.5	204	B276774	Original		0.0025
GK21-044	204	205.5	B276775	Original		0.0025
GK21-044	204	205.5	B276775R	Prep		0.009
GK21-044	204	205.5	B276775P	Pulp		0.005
GK21-044	205.5	206.5	B276776	Original		0.0025
GK21-044	206.5	207.22	B276777	Original		0.005
GK21-044	207.22	208	B276778	Original		0.013
GK21-044	208	209.5	B276779	Original		0.017
GK21-044			B276780	Control	OREAS 226	5.39

GK21-044	209.5	211	B276781	Original		0.038
GK21-044	211	212.26	B276782	Original		0.054
GK21-044	212.26	212.9	B276783	Original		0.025
GK21-044	212.9	214	B276784	Original		0.04
GK21-044	214	215.5	B276785	Original		0.011
GK21-044	215.5	217	B276786	Original		0.019
GK21-044	217	218.5	B276787	Original		0.038
GK21-044	218.5	220	B276788	Original		0.017
GK21-044	220	221.5	B276789	Original		0.007
GK21-044			B276790	Control	BLANK	0.0025
GK21-044	221.5	223	B276791	Original		0.006
GK21-044	223	224.5	B276792	Original		0.009
GK21-044	224.5	226	B276793	Original		0.016
GK21-044	226	227.5	B276794	Original		0.012
GK21-044	227.5	229	B276795	Original		0.009
GK21-044	227.5	229	B276795R	Prep		0.009
GK21-044	227.5	229	B276795P	Pulp		0.012
GK21-044	229	230.5	B276796	Original		0.059
GK21-044	230.5	232	B276797	Original		0.006
GK21-044	232	232.5	B276798	Original		0.021
GK21-044	232.5	234	B276799	Original		0.005
GK21-044			B276800	Control	OREAS 223	1.755
GK21-044	234	235.5	B276801	Original		0.007
GK21-044	235.5	237	B276802	Original		0.007
GK21-044	237	238.5	B276803	Original		0.006
GK21-044	238.5	239.8	B276804	Original		0.046
GK21-044	239.8	240.8	B276805	Original		0.053
GK21-044	240.8	242	B276806	Original		0.022
GK21-044	242	243	B276807	Original		0.04
GK21-044	243	244	B276808	Original		0.025
GK21-044	244	245	B276809	Original		0.01
GK21-044			B276810	Control	BLANK	0.0025
GK21-044	245	246	B276811	Original		0.006
GK21-044	246	247	B276812	Original		0.027
GK21-044	247	247.96	B276813	Original		0.011
GK21-044	247.96	249	B276814	Original		0.042
GK21-044	249	250	B276815	Original		0.009
GK21-044	249	250	B276815R	Prep		0.008
GK21-044	249	250	B276815P	Pulp		0.009
GK21-044	250	251	B276816	Original		0.016
GK21-044	251	252	B276817	Original		0.011
GK21-044	252	252.93	B276818	Original		0.006
GK21-044	252.93	254	B276819	Original		0.0025
GK21-044			B276820	Control	OREAS 219	0.76
GK21-044	254	255	B276821	Original		0.011
GK21-044	255	256	B276822	Original		0.032
GK21-044	256	256.7	B276823	Original		0.028



GK21-044	256.7	257.4	B276824	Original		0.006
GK21-044	257.4	258	B276825	Original		0.0025
GK21-044	258	259	B276826	Original		0.005
GK21-044	259	259.96	B276827	Original		0.011
GK21-044	259.96	261	B276828	Original		0.016
GK21-044	261	262	B276829	Original		0.009
GK21-044			B276830	Control	BLANK	0.0025
GK21-044	262	263	B276831	Original		0.03
GK21-044	263	264.05	B276832	Original		0.056
GK21-044	264.05	265.63	B276833	Original		0.018
GK21-044	265.63	267	B276834	Original		0.109
GK21-044	267	268	B276835	Original		0.006
GK21-044	267	268	B276835R	Prep		0.006
GK21-044	267	268	B276835P	Pulp		0.006
GK21-044	268	269	B276836	Original		0.015
GK21-044	269	269.89	B276837	Original		0.0025
GK21-044	269.89	271	B276838	Original		0.435
GK21-044	271	272	B276839	Original		0.581
GK21-044			B276840	Control	OREAS 226	5.57
GK21-044	272	272.5	B276841	Original		2.48
GK21-044	272.5	273	B276842	Original		3.46
GK21-044	273	273.5	B276843	Original		4.13
GK21-044	273.5	274	B276844	Original		0.718
GK21-044	274	274.5	B276845	Original		0.168
GK21-044	274.5	275	B276846	Original		0.134
GK21-044	275	275.5	B276847	Original		0.781
GK21-044	275.5	276	B276848	Original		0.01
GK21-044	276	276.45	B276849	Original		0.471
GK21-044			B276850	Control	BLANK	0.0025
GK21-044	276.45	277	B276851	Original		0.087
GK21-044	277	277.5	B276852	Original		0.211
GK21-044	277.5	278	B276853	Original		1.505
GK21-044	278	278.5	B276854	Original		1.455
GK21-044	278.5	279	B276855	Original		0.359
GK21-044	278.5	279	B276855R	Prep		0.362
GK21-044	278.5	279	B276855P	Pulp		0.329
GK21-044	279	280	B276856	Original		0.019
GK21-044	280	281	B276857	Original		0.015
GK21-044	281	282	B276858	Original		0.04
GK21-044	282	282.88	B276859	Original		0.028
GK21-044			B276860	Control	OREAS 226	5.28
GK21-044	282.88	284	B276861	Original		0.028
GK21-044	284	285	B276862	Original		0.035
GK21-044	285	285.64	B276863	Original		0.041
GK21-044	285.64	286.32	B276864	Original		1.9
GK21-044	286.32	287	B276865	Original		1.98
GK21-044	287	288	B276866	Original		0.19

GK21-044	288	289	B276867	Original		0.094
GK21-044	289	290.18	B276868	Original		2.13
GK21-044	290.18	291	B276869	Original		0.008
GK21-044			B276870	Control	BLANK	0.0025
GK21-044	291	292.5	B276871	Original		0.01
GK21-044	292.5	294	B276872	Original		0.01
GK21-044	294	296	B276873	Original		0.038
GK21-044	296	298	B276874	Original		0.0025
GK21-044	298	300	B276875	Original		0.0025
GK21-044	298	300	B276875R	Prep		0.0025
GK21-044	298	300	B276875P	Pulp		0.0025
GK21-044	300	302	B276876	Original		0.005
GK21-044	302	304	B276877	Original		0.016
GK21-044	304	306	B276878	Original		0.005
GK21-044	306	308	B276879	Original		0.0025
GK21-044			B276880	Control	OREAS 219	0.756
GK21-044	308	310	B276881	Original		0.0025
GK21-044	310	312	B276882	Original		0.0025
GK21-044	312	314	B276883	Original		0.025
GK21-044	314	316	B276884	Original		0.0025
GK21-044	316	318	B276885	Original		0.02
GK21-044	318	320	B276886	Original		0.006
GK21-044	320	322	B276887	Original		0.0025
GK21-044	322	324	B276888	Original		0.0025
GK21-044	324	326	B276889	Original		0.0025
GK21-044			B276890	Control	BLANK	0.0025
GK21-044	326	328	B276891	Original		0.006
GK21-044	328	329	B276892	Original		0.0025
GK21-044	329	330	B276893	Original		0.006
GK21-044	330	332	B276894	Original		0.007
GK21-044	332	332.53	B276895	Original		0.0025
GK21-044	332	332.53	B276895R	Prep		0.0025
GK21-044	332	332.53	B276895P	Pulp		0.0025
GK21-044	332.53	333.74	B276896	Original		0.009
GK21-044	333.74	335	B276897	Original		0.0025
GK21-044	335	336.71	B276898	Original		0.0025
GK21-044	336.71	338	B276899	Original		0.0025
GK21-044			B276900	Control	OREAS 223	1.805
GK21-044	338	339.5	B276901	Original		0.0025
GK21-044	339.5	341	B276902	Original		0.0025
GK21-044	341	342.5	B276903	Original		0.0025
GK21-044	342.5	344	B276904	Original		0.0025
GK21-044	344	345.5	B276905	Original		0.0025
GK21-044	345.5	347	B276906	Original		0.0025
GK21-044	347	348	B276907	Original		0.0025
GK21-043	3.33	4	B276275	Original		0.045
GK21-043	3.33	4	B276275R	Prep		0.048

GK21-043	3.33	4	B276275P	Pulp		0.044
GK21-043	4	5.5	B276276	Original		0.023
GK21-043	5.5	7	B276277	Original		0.033
GK21-043	7	8.5	B276278	Original		0.01
GK21-043	8.5	10	B276279	Original		0.029
GK21-043			B276280	Control	OREAS 219	0.783
GK21-043	10	11.5	B276281	Original		0.018
GK21-043	11.5	13	B276282	Original		0.006
GK21-043	13	14.5	B276283	Original		0.015
GK21-043	14.5	16	B276284	Original		0.014
GK21-043	16	17.5	B276285	Original		0.017
GK21-043	17.5	19	B276286	Original		0.018
GK21-043	19	20.5	B276287	Original		0.02
GK21-043	20.5	22	B276288	Original		0.012
GK21-043	22	23.5	B276289	Original		0.059
GK21-043			B276290	Control	BLANK	0.0025
GK21-043	23.5	24.5	B276291	Original		0.019
GK21-043	24.5	25.09	B276292	Original		0.084
GK21-043	25.09	26	B276293	Original		0.098
GK21-043	26	27	B276294	Original		0.36
GK21-043	27	28	B276295	Original		0.04
GK21-043	27	28	B276295R	Prep		0.035
GK21-043	27	28	B276295P	Pulp		0.048
GK21-043	28	29	B276296	Original		1.82
GK21-043	29	30	B276297	Original		0.322
GK21-043	30	30.63	B276298	Original		0.017
GK21-043	30.63	31.5	B276299	Original		0.006
GK21-043			B276300	Control	OREAS 226	5.45
GK21-043	31.5	33	B276301	Original		0.008
GK21-043	33	34.5	B276302	Original		0.008
GK21-043	34.5	36	B276303	Original		0.009
GK21-043	36	37.5	B276304	Original		0.0025
GK21-043	37.5	39	B276305	Original		0.005
GK21-043	39	39.9	B276306	Original		0.006
GK21-043	39.9	41	B276307	Original		0.009
GK21-043	41	42.5	B276308	Original		0.033
GK21-043	42.5	44	B276309	Original		0.039
GK21-043			B276310	Control	BLANK	0.0025
GK21-043	44	45.5	B276311	Original		1.555
GK21-043	45.5	47	B276312	Original		0.006
GK21-043	47	48.5	B276313	Original		0.031
GK21-043	48.5	50	B276314	Original		0.011
GK21-043	50	51.5	B276315	Original		0.007
GK21-043	50	51.5	B276315R	Prep		0.009
GK21-043	50	51.5	B276315P	Pulp		0.007
GK21-043	51.5	53	B276316	Original		0.011
GK21-043	53	54.5	B276317	Original		0.0025

GK21-043	54.5	56	B276318	Original		0.007
GK21-043	56	57.5	B276319	Original		0.064
GK21-043			B276320	Control	OREAS 226	5.62
GK21-043	57.5	58.13	B276321	Original		0.159
GK21-043	58.13	58.58	B276322	Original		0.012
GK21-043	58.58	59.5	B276323	Original		0.019
GK21-043	59.5	61	B276324	Original		0.016
GK21-043	61	62.5	B276325	Original		0.01
GK21-043	62.5	64	B276326	Original		0.015
GK21-043	64	65.5	B276327	Original		0.009
GK21-043	65.5	66.2	B276328	Original		0.018
GK21-043	66.2	67.5	B276329	Original		0.018
GK21-043			B276330	Control	BLANK	0.0025
GK21-043	67.5	69	B276331	Original		0.015
GK21-043	69	70.5	B276332	Original		0.024
GK21-043	70.5	72	B276333	Original		0.014
GK21-043	72	73.5	B276334	Original		0.045
GK21-043	73.5	75	B276335	Original		0.03
GK21-043	73.5	75	B276335R	Prep		0.031
GK21-043	73.5	75	B276335P	Pulp		0.03
GK21-043	75	76.5	B276336	Original		0.03
GK21-043	76.5	78	B276337	Original		0.077
GK21-043	78	79.5	B276338	Original		0.011
GK21-043	79.5	80.5	B276339	Original		0.016
GK21-043			B276340	Control	OREAS 223	1.815
GK21-043	80.5	81	B276341	Original		0.009
GK21-043	81	82.5	B276342	Original		0.011
GK21-043	82.5	84	B276343	Original		0.021
GK21-043	84	85.5	B276344	Original		0.043
GK21-043	85.5	87	B276345	Original		0.019
GK21-043	87	88.5	B276346	Original		0.034
GK21-043	88.5	90	B276347	Original		0.018
GK21-043	90	91.26	B276348	Original		0.009
GK21-043	91.26	92.5	B276349	Original		0.009
GK21-043			B276350	Control	BLANK	0.0025
GK21-043	92.5	94	B276351	Original		0.008
GK21-043	94	95.5	B276352	Original		0.159
GK21-043	95.5	97	B276353	Original		0.076
GK21-043	97	98	B276354	Original		0.089
GK21-043	98	99	B276355	Original		1.29
GK21-043	98	99	B276355R	Prep		1.08
GK21-043	98	99	B276355P	Pulp		1.365
GK21-043	99	100	B276356	Original		0.021
GK21-043	100	101	B276357	Original		0.021
GK21-043	101	102	B276358	Original		0.057
GK21-043	102	103	B276359	Original		0.046
GK21-043			B276360	Control	OREAS 223	1.765

GK21-043	103	104.1	B276361	Original		0.026
GK21-043	104.1	105.4	B276362	Original		3.61
GK21-043	105.4	106.5	B276363	Original		0.039
GK21-043	106.5	108	B276364	Original		0.028
GK21-043	108	109.5	B276365	Original		0.042
GK21-043	109.5	111	B276366	Original		0.031
GK21-043	111	112.5	B276367	Original		0.011
GK21-043	112.5	114	B276368	Original		0.008
GK21-043	114	115.5	B276369	Original		0.015
GK21-043			B276370	Control	BLANK	0.0025
GK21-043	115.5	117	B276371	Original		0.014
GK21-043	117	118.3	B276372	Original		0.009
GK21-043	118.3	119	B276373	Original		0.029
GK21-043	119	120.5	B276374	Original		0.013
GK21-043	120.5	122	B276375	Original		0.073
GK21-043	120.5	122	B276375R	Prep		0.058
GK21-043	120.5	122	B276375P	Pulp		0.073
GK21-043	122	123.5	B276376	Original		0.028
GK21-043	123.5	125	B276377	Original		0.015
GK21-043	125	126.5	B276378	Original		0.022
GK21-043	126.5	128	B276379	Original		0.013
GK21-043			B276380	Control	OREAS 226	5.36
GK21-043	128	129	B276381	Original		0.252
GK21-043	129	130.5	B276382	Original		0.022
GK21-043	130.5	131.5	B276383	Original		0.022
GK21-043	131.5	132	B276384	Original		0.071
GK21-043	132	133.5	B276385	Original		0.013
GK21-043	133.5	134.37	B276386	Original		0.016
GK21-043	134.37	135	B276387	Original		0.039
GK21-043	135	136	B276388	Original		0.023
GK21-043	136	137	B276389	Original		0.076
GK21-043			B276390	Control	BLANK	0.0025
GK21-043	137	138	B276391	Original		0.017
GK21-043	138	138.5	B276392	Original		0.022
GK21-043	138.5	140	B276393	Original		0.048
GK21-043	140	141.5	B276394	Original		0.346
GK21-043	141.5	143	B276395	Original		0.245
GK21-043	141.5	143	B276395R	Prep		0.228
GK21-043	141.5	143	B276395P	Pulp		0.279
GK21-043	143	144.5	B276396	Original		0.015
GK21-043	144.5	146	B276397	Original		0.008
GK21-043	146	147.5	B276398	Original		0.01
GK21-043	147.5	148.41	B276399	Original		0.046
GK21-043			B276400	Control	OREAS 219	0.751
GK21-043	148.41	149.5	B276401	Original		0.053
GK21-043	149.5	150.5	B276402	Original		0.096
GK21-043	150.5	151.5	B276403	Original		0.661

GK21-043	151.5	152.5	B276404	Original		0.12
GK21-043	152.5	153.4	B276405	Original		0.095
GK21-043	153.4	153.72	B276406	Original		0.039
GK21-043	153.72	154.51	B276407	Original		1.225
GK21-043	154.51	155.5	B276408	Original		0.95
GK21-043	155.5	156.5	B276409	Original		0.31
GK21-043			B276410	Control	BLANK	0.0025
GK21-043	156.5	157.3	B276411	Original		0.026
GK21-043	157.3	158	B276412	Original		0.01
GK21-043	158	159	B276413	Original		0.006
GK21-043	159	160	B276414	Original		0.0025
GK21-043	160	161	B276415	Original		0.011
GK21-043	160	161	B276415R	Prep		0.0025
GK21-043	160	161	B276415P	Pulp		0.0025
GK21-043	161	162	B276416	Original		0.007
GK21-043	162	163	B276417	Original		0.008
GK21-043	163	164	B276418	Original		0.013
GK21-043	164	165	B276419	Original		0.01
GK21-043			B276420	Control	OREAS 217	0.343
GK21-043	165	166	B276421	Original		0.011
GK21-043	166	167	B276422	Original		0.007
GK21-043	167	168	B276423	Original		0.007
GK21-043	168	168.82	B276424	Original		0.0025
GK21-043	168.82	170	B276425	Original		0.009
GK21-043	170	171	B276426	Original		0.027
GK21-043	171	172	B276427	Original		0.014
GK21-043	172	173	B276428	Original		0.018
GK21-043	173	174	B276429	Original		0.069
GK21-043			B276430	Control	BLANK	0.0025
GK21-043	174	175	B276431	Original		0.252
GK21-043	175	176	B276432	Original		0.023
GK21-043	176	177	B276433	Original		0.289
GK21-043	177	178	B276434	Original		0.041
GK21-043	178	178.65	B276435	Original		0.191
GK21-043	178	178.65	B276435R	Prep		0.207
GK21-043	178	178.65	B276435P	Pulp		0.185
GK21-043	178.65	179.13	B276436	Original		0.099
GK21-043	179.13	180	B276437	Original		0.009
GK21-043	180	181.5	B276438	Original		0.0025
GK21-043	181.5	183	B276439	Original		0.0025
GK21-043			B276440	Control	OREAS 223	1.76
GK21-043	183	184.5	B276441	Original		0.0025
GK21-043	184.5	186	B276442	Original		0.0025
GK21-043	186	187.5	B276443	Original		0.0025
GK21-043	187.5	189	B276444	Original		0.0025
GK21-043	189	190.5	B276445	Original		0.0025
GK21-043	190.5	192	B276446	Original		0.0025

GK21-042	8.65	10	B278001	Original		0.0025
GK21-042	10	11.5	B278002	Original		0.006
GK21-042	11.5	13	B278003	Original		0.0025
GK21-042	13	14.5	B278004	Original		0.0025
GK21-042	14.5	16	B278005	Original		0.0025
GK21-042	16	17.5	B278006	Original		0.0025
GK21-042	17.5	19	B278007	Original		0.0025
GK21-042	19	20.5	B278008	Original		0.0025
GK21-042	20.5	22	B278009	Original		0.0025
GK21-042			B278010	Control	BLANK	0.0025
GK21-042	22	23.5	B278011	Original		0.0025
GK21-042	23.5	25	B278012	Original		0.0025
GK21-042	25	26.5	B278013	Original		0.0025
GK21-042	26.5	28	B278014	Original		0.0025
GK21-042	28	29.5	B278015	Original		0.0025
GK21-042	28	29.5	B278015R	Prep		0.0025
GK21-042	28	29.5	B278015P	Pulp		0.0025
GK21-042	29.5	30.79	B278016	Original		0.0025
GK21-042	30.79	32.5	B278017	Original		0.0025
GK21-042	32.5	34	B278018	Original		0.0025
GK21-042	34	35.5	B278019	Original		0.0025
GK21-042			B278020	Control	CDN-GS-1Z	1.18
GK21-042	35.5	37	B278021	Original		0.0025
GK21-042	37	38.5	B278022	Original		0.0025
GK21-042	38.5	40	B278023	Original		0.0025
GK21-042	40	41.5	B278024	Original		0.0025
GK21-042	41.5	43	B278025	Original		0.0025
GK21-042	43	43.75	B278026	Original		0.01
GK21-042	43.75	44.5	B278027	Original		0.0025
GK21-042	44.5	45.25	B278028	Original		0.0025
GK21-042	45.25	46	B278029	Original		0.006
GK21-042			B278030	Control	BLANK	0.0025
GK21-042	46	46.75	B278031	Original		0.005
GK21-042	46.75	47.5	B278032	Original		0.0025
GK21-042	47.5	49	B278033	Original		0.0025
GK21-042	49	50.5	B278034	Original		0.023
GK21-042	50.5	52	B278035	Original		0.044
GK21-042	50.5	52	B278035R	Prep		0.011
GK21-042	50.5	52	B278035P	Pulp		0.03
GK21-042	52	53.35	B278036	Original		0.018
GK21-042	53.35	53.95	B278037	Original		0.005
GK21-042	53.95	54.5	B278038	Original		0.0025
GK21-042	54.5	55.9	B278039	Original		0.006
GK21-042			B278040	Control	CDN-GS-7H	6.54
GK21-042	55.9	56.7	B278041	Original		0.0025
GK21-042	56.7	58	B278042	Original		0.0025
GK21-042	58	59.5	B278043	Original		0.0025

GK21-042	59.5	61	B278044	Original		0.005
GK21-042	61	62.5	B278045	Original		0.014
GK21-042	62.5	64	B278046	Original		0.015
GK21-042	64	64.53	B278047	Original		0.0025
GK21-042	64.53	65.5	B278048	Original		0.006
GK21-042	65.5	67	B278049	Original		0.005
GK21-042			B278050	Control	BLANK	0.0025
GK21-042	67	68.1	B278051	Original		0.0025
GK21-042	68.1	69	B278052	Original		0.0025
GK21-042	69	70.5	B278053	Original		0.0025
GK21-042	70.5	72	B278054	Original		0.0025
GK21-042	72	73.5	B278055	Original		0.006
GK21-042	72	73.5	B278055R	Prep		0.007
GK21-042	72	73.5	B278055P	Pulp		0.005
GK21-042	73.5	74.5	B278056	Original		0.01
GK21-042	74.5	75.2	B278057	Original		0.023
GK21-042	75.2	76	B278058	Original		0.024
GK21-042	76	77.5	B278059	Original		0.0025
GK21-042			B278060	Control	CDN-GS-P4J	0.511
GK21-042	77.5	79	B278061	Original		0.012
GK21-042	79	80.5	B278062	Original		0.0025
GK21-042	80.5	82	B278063	Original		0.0025
GK21-042	82	83.5	B278064	Original		0.0025
GK21-042	83.5	85	B278065	Original		0.0025
GK21-042	85	86.5	B278066	Original		0.0025
GK21-042	86.5	88	B278067	Original		0.0025
GK21-042	88	88.8	B278068	Original		0.0025
GK21-042	88.8	89.4	B278069	Original		0.0025
GK21-042			B278070	Control	BLANK	0.0025
GK21-042	89.4	89.9	B278071	Original		0.0025
GK21-042	89.9	90.5	B278072	Original		0.0025
GK21-042	90.5	92	B278073	Original		0.0025
GK21-042	92	93.5	B278074	Original		0.0025
GK21-042	93.5	95	B278075	Original		0.005
GK21-042	93.5	95	B278075R	Prep		0.0025
GK21-042	93.5	95	B278075P	Pulp		0.0025
GK21-042	95	96.4	B278076	Original		0.0025
GK21-042	96.4	98	B278077	Original		0.011
GK21-042	98	99	B278078	Original		0.0025
GK21-042	99	99.75	B278079	Original		0.0025
GK21-042			B278080	Control	CDN-GS-1Z	1.13
GK21-042	99.75	100.5	B278081	Original		0.0025
GK21-042	100.5	101.5	B278082	Original		0.0025
GK21-042	101.5	102.5	B278083	Original		0.0025
GK21-042	102.5	103.5	B278084	Original		0.0025
GK21-042	103.5	104.5	B278085	Original		0.0025
GK21-042	104.5	105.21	B278086	Original		0.0025



GK21-042	105.21	106.13	B278087	Original		0.005
GK21-042	106.13	107	B278088	Original		0.0025
GK21-042	107	108.5	B278089	Original		0.0025
GK21-042			B278090	Control	BLANK	0.0025
GK21-042	108.5	110	B278091	Original		0.0025
GK21-042	110	111	B278092	Original		0.0025
GK21-042	111	112	B278093	Original		0.0025
GK21-042	112	113	B278094	Original		0.0025
GK21-042	113	114	B278095	Original		0.0025
GK21-042	113	114	B278095R	Prep		0.0025
GK21-042	113	114	B278095P	Pulp		0.0025
GK21-042	114	115.5	B278096	Original		0.0025
GK21-042	115.5	117	B278097	Original		0.0025
GK21-042	117	118.5	B278098	Original		0.0025
GK21-042	118.5	120	B278099	Original		0.0025
GK21-042			B278100	Control	CDN-GS-1Z	1.25
GK21-042	120	121.5	B278101	Original		0.0025
GK21-042	121.5	123	B278102	Original		0.006
GK21-042	123	124.5	B278103	Original		0.01
GK21-042	124.5	126	B278104	Original		0.0025
GK21-042	126	127.5	B278105	Original		0.0025
GK21-042	127.5	129	B278106	Original		0.008
GK21-042	129	130.5	B278107	Original		0.005
GK21-042	130.5	132	B278108	Original		0.007
GK21-042	132	133.5	B278109	Original		0.006
GK21-042			B278110	Control	BLANK	0.0025
GK21-042	133.5	135	B278111	Original		0.0025
GK21-042	135	136.5	B278112	Original		0.005
GK21-042	136.5	138	B278113	Original		0.006
GK21-042	138	139.5	B278114	Original		0.008
GK21-042	139.5	141	B278115	Original		0.0025
GK21-042	139.5	141	B278115R	Prep		0.005
GK21-042	139.5	141	B278115P	Pulp		0.005
GK21-042	141	142	B278116	Original		0.01
GK21-042	142	142.84	B278117	Original		0.005
GK21-042	142.84	143.5	B278118	Original		0.0025
GK21-042	143.5	144.5	B278119	Original		0.0025
GK21-042			B278120	Control	CDN-GS-P4J	0.49
GK21-042	144.5	145.75	B278121	Original		0.0025
GK21-042	145.75	146.5	B278122	Original		0.006
GK21-042	146.5	147.5	B278123	Original		0.008
GK21-042	147.5	149	B278124	Original		0.005
GK21-042	149	150.5	B278125	Original		0.01
GK21-042	150.5	152	B278126	Original		0.009
GK21-042	152	153.5	B278127	Original		0.01
GK21-042	153.5	155	B278128	Original		0.0025
GK21-042	155	156.5	B278129	Original		0.0025

GK21-042			B278130	Control	BLANK	0.0025
GK21-042	156.5	158	B278131	Original		0.0025
GK21-042	158	159.5	B278132	Original		0.0025
GK21-042	159.5	161	B278133	Original		0.0025
GK21-042	161	162.5	B278134	Original		0.008
GK21-042	162.5	164	B278135	Original		0.0025
GK21-042	162.5	164	B278135R	Prep		0.0025
GK21-042	162.5	164	B278135P	Pulp		0.008
GK21-042	164	165.5	B278136	Original		0.0025
GK21-042	165.5	167	B278137	Original		0.0025
GK21-042	167	168.5	B278138	Original		0.0025
GK21-042	168.5	170	B278139	Original		0.0025
GK21-042			B278140	Control	CDN-GS-1Z	1.15
GK21-042	170	170.5	B278141	Original		0.0025
GK21-042	170.5	171	B278142	Original		0.0025
GK21-042	171	172	B278143	Original		0.0025
GK21-042	172	173	B278144	Original		0.0025
GK21-042	173	174	B278145	Original		0.0025
GK21-042	174	175	B278146	Original		0.0025
GK21-042	175	175.58	B278147	Original		0.0025
GK21-042	175.58	176.5	B278148	Original		0.009
GK21-042	176.5	177.5	B278149	Original		0.0025
GK21-042			B278150	Control	BLANK	0.0025
GK21-042	177.5	178.5	B278151	Original		0.0025
GK21-042	178.5	179.5	B278152	Original		0.0025
GK21-042	179.5	180.5	B278153	Original		0.005
GK21-042	180.5	181.5	B278154	Original		0.012
GK21-042	181.5	182.5	B278155	Original		0.026
GK21-042	181.5	182.5	B278155R	Prep		0.026
GK21-042	181.5	182.5	B278155P	Pulp		0.038
GK21-042	182.5	183.5	B278156	Original		0.013
GK21-042	183.5	184.5	B278157	Original		0.019
GK21-042	184.5	185.5	B278158	Original		0.04
GK21-042	185.5	186.5	B278159	Original		0.0025
GK21-042			B278160	Control	CDN-GS-1Z	1.27
GK21-042	186.5	187.5	B278161	Original		0.0025
GK21-042	187.5	188.5	B278162	Original		0.0025
GK21-042	188.5	189.5	B278163	Original		0.0025
GK21-042	189.5	190.5	B278164	Original		0.0025
GK21-042	190.5	191.5	B278165	Original		0.0025
GK21-042	191.5	192.4	B278166	Original		0.0025
GK21-042	192.4	193.5	B278167	Original		0.009
GK21-042	193.5	194.5	B278168	Original		0.009
GK21-042	194.5	195.5	B278169	Original		0.0025
GK21-042			B278170	Control	BLANK	0.0025
GK21-042	195.5	196.5	B278171	Original		0.027
GK21-042	196.5	197.5	B278172	Original		0.045

GK21-042	197.5	198.5	B278173	Original		0.048
GK21-042	198.5	199.25	B278174	Original		0.025
GK21-042	199.25	200	B278175	Original		0.01
GK21-042	199.25	200	B278175R	Prep		0.014
GK21-042	199.25	200	B278175P	Pulp		0.014
GK21-042	200	201	B278176	Original		0.019
GK21-042	201	202	B278177	Original		0.039
GK21-042	202	203	B278178	Original		0.197
GK21-042	203	203.6	B278179	Original		0.006
GK21-042			B278180	Control	CDN-GS-1Z	1.115
GK21-042	203.6	205	B278181	Original		0.0025
GK21-042	205	206	B278182	Original		0.0025
GK21-042	206	207	B278183	Original		0.013
GK21-042	207	207.9	B278184	Original		0.0025
GK21-042	207.9	208.72	B278185	Original		0.006
GK21-042	208.72	209.5	B278186	Original		0.0025
GK21-042	209.5	210.5	B278187	Original		0.0025
GK21-042	210.5	211.5	B278188	Original		0.0025
GK21-042	211.5	213	B278189	Original		0.0025
GK21-042			B278190	Control	BLANK	0.0025
GK21-042	213	214.5	B278191	Original		0.0025
GK21-042	214.5	216	B278192	Original		0.0025
GK21-042	216	217.5	B278193	Original		0.0025
GK21-042	217.5	219	B278194	Original		0.0025
GK21-042	219	220.5	B278195	Original		0.0025
GK21-042	219	220.5	B278195R	Prep		0.0025
GK21-042	219	220.5	B278195P	Pulp		0.0025
GK21-042	220.5	221.5	B278196	Original		0.0025
GK21-042	221.5	222.25	B278197	Original		0.005
GK21-042	222.25	223	B278198	Original		0.0025
GK21-042	223	224.5	B278199	Original		0.0025
GK21-042			B278200	Control	CDN-GS-7H	6.36
GK21-042	224.5	225.25	B278201	Original		0.0025
GK21-042	225.25	226	B278202	Original		0.0025
GK21-042	226	227	B278203	Original		0.0025
GK21-042	227	227.5	B278204	Original		0.0025
GK21-042	227.5	229	B278205	Original		0.008
GK21-042	229	229.5	B278206	Original		0.0025
GK21-042	229.5	230	B278207	Original		0.17
GK21-042	230	231	B278208	Original		0.0025
GK21-042	231	232.5	B278209	Original		0.0025
GK21-042			B278210	Control	BLANK	0.0025
GK21-042	232.5	234	B278211	Original		0.0025
GK21-042	234	235.5	B278212	Original		0.0025
GK21-042	235.5	237	B278213	Original		0.0025
GK21-042	237	238.5	B278214	Original		0.0025
GK21-042	238.5	240	B278215	Original		0.0025

GK21-042	238.5	240	B278215R	Prep		0.0025
GK21-042	238.5	240	B278215P	Pulp		0.0025
GK21-042	240	241.5	B278216	Original		0.0025
GK21-042	241.5	243	B278217	Original		0.0025
GK21-042	243	244.5	B278218	Original		0.0025
GK21-042	244.5	246	B278219	Original		0.0025
GK21-042			B278220	Control	CDN-GS-P4J	0.464
GK21-042	246	247.5	B278221	Original		0.0025
GK21-042	247.5	249	B278222	Original		0.0025
GK21-042	249	250.5	B278223	Original		0.0025
GK21-042	250.5	252	B278224	Original		0.0025
GK21-042	252	253.5	B278225	Original		0.0025
GK21-042	253.5	255	B278226	Original		0.0025
GK21-042	255	256.5	B278227	Original		0.0025
GK21-042	256.5	258	B278228	Original		0.0025
GK21-042	258	259.5	B278229	Original		0.0025
GK21-042			B278230	Control	BLANK	0.0025
GK21-042	259.5	261	B278231	Original		0.0025
GK21-042	261	262.5	B278232	Original		0.0025
GK21-042	262.5	264	B278233	Original		0.0025
GK21-042	264	265.3	B278234	Original		0.0025
GK21-042	265.3	266.1	B278235	Original		0.052
GK21-042	265.3	266.1	B278235R	Prep		0.032
GK21-042	265.3	266.1	B278235P	Pulp		0.044
GK21-042	266.1	267	B278236	Original		0.014
GK21-042	267	268.5	B278237	Original		0.0025
GK21-042	268.5	270	B278238	Original		0.0025
GK21-042	270	270.75	B278239	Original		0.0025
GK21-042			B278240	Control	CDN-GS-1Z	1.155
GK21-042	270.75	271.34	B278241	Original		0.0025
GK21-042	271.34	272	B278242	Original		0.0025
GK21-042	272	273.5	B278243	Original		0.0025
GK21-042	273.5	275	B278244	Original		0.0025
GK21-042	275	276.5	B278245	Original		0.0025
GK21-042	276.5	278	B278246	Original		0.0025
GK21-042	278	279.5	B278247	Original		0.0025
GK21-042	279.5	281	B278248	Original		0.0025
GK21-042	281	282.5	B278249	Original		0.0025
GK21-042			B278250	Control	BLANK	0.0025
GK21-042	282.5	284	B278251	Original		0.0025
GK21-042	284	285.5	B278252	Original		0.0025
GK21-042	285.5	287	B278253	Original		0.0025
GK21-042	287	288.5	B278254	Original		0.0025
GK21-042	288.5	290	B278255	Original		0.0025
GK21-042	288.5	290	B278255R	Prep		0.0025
GK21-042	288.5	290	B278255P	Pulp		0.0025
GK21-042	290	291.5	B278256	Original		0.0025

GK21-042	291.5	293	B278257	Original		0.0025
GK21-042		293	294.5	B278258	Original	0.0025
GK21-042	294.5	296	B278259	Original		0.0025
GK21-042			B278260	Control	CDN-GS-1Z	1.175
GK21-042	296	297	B278261	Original		0.0025
GK21-041	3.04	4.5	B278686	Original		0.0025
GK21-041	4.5	6	B278687	Original		0.0025
GK21-041	6	7.5	B278688	Original		0.0025
GK21-041	7.5	9	B278689	Original		0.0025
GK21-041			B278690	Control	BLANK	0.0025
GK21-041	9	10.7	B278691	Original		0.0025
GK21-041	10.7	12	B278692	Original		0.012
GK21-041	12	13.5	B278693	Original		0.0025
GK21-041	13.5	15	B278694	Original		0.0025
GK21-041	15	16.5	B278695	Original		0.0025
GK21-041	15	16.5	B278695R	Prep		0.0025
GK21-041	15	16.5	B278695P	Pulp		0.0025
GK21-041	16.5	18	B278696	Original		0.0025
GK21-041	18	19.5	B278697	Original		0.0025
GK21-041	19.5	21	B278698	Original		0.0025
GK21-041	21	22.5	B278699	Original		0.0025
GK21-041			B278700	Control	CDN-GS-7H	5.94
GK21-041	22.5	24	B278701	Original		0.0025
GK21-041	24	25.5	B278702	Original		0.0025
GK21-041	25.5	27	B278703	Original		0.0025
GK21-041	27	28	B278704	Original		0.0025
GK21-041	28	28.5	B278705	Original		0.0025
GK21-041	28.5	29.5	B278706	Original		0.0025
GK21-041	29.5	31	B278707	Original		0.0025
GK21-041	31	32.5	B278708	Original		0.0025
GK21-041	32.5	34	B278709	Original		0.008
GK21-041			B278710	Control	BLANK	0.0025
GK21-041	34	35.5	B278711	Original		0.206
GK21-041	35.5	37	B278712	Original		0.0025
GK21-041	37	38.5	B278713	Original		0.0025
GK21-041	38.5	40	B278714	Original		0.0025
GK21-041	40	41.5	B278715	Original		0.0025
GK21-041	40	41.5	B278715R	Prep		0.0025
GK21-041	40	41.5	B278715P	Pulp		0.0025
GK21-041	41.5	43	B278716	Original		0.0025
GK21-041	43	44.5	B278717	Original		0.0025
GK21-041	44.5	46	B278718	Original		0.039
GK21-041	46	47.5	B278719	Original		0.0025
GK21-041			B278720	Control	CDN-GS-7H	6.24
GK21-041	47.5	49	B278721	Original		2.6
GK21-041	49	50.5	B278722	Original		0.0025
GK21-041	50.5	52	B278723	Original		0.006

GK21-041	52	53.5	B278724	Original		0.0025
GK21-041	53.5	55	B278725	Original		0.0025
GK21-041	55	56	B278726	Original		0.0025
GK21-041	56	57.5	B278727	Original		0.0025
GK21-041	57.5	59	B278728	Original		0.0025
GK21-041	59	60	B278729	Original		0.0025
GK21-041			B278730	Control	BLANK	0.0025
GK21-041	60	61.1	B278731	Original		0.0025
GK21-041	61.1	62.5	B278732	Original		0.0025
GK21-041	62.5	64	B278733	Original		0.0025
GK21-041	64	65.5	B278734	Original		6.3
GK21-041	65.5	67	B278735	Original		7.06
GK21-041	65.5	67	B278735R	Prep		8.73
GK21-041	65.5	67	B278735P	Pulp		5.25
GK21-041	67	68.5	B278736	Original		0.009
GK21-041	68.5	70	B278737	Original		0.0025
GK21-041	70	71.5	B278738	Original		0.0025
GK21-041	71.5	73	B278739	Original		0.0025
GK21-041			B278740	Control	CDN-GS-P4J	0.481
GK21-041	73	74.5	B278741	Original		0.009
GK21-041	74.5	76	B278742	Original		0.0025
GK21-041	76	77.5	B278743	Original		0.009
GK21-041	77.5	78.65	B278744	Original		0.0025
GK21-041	78.65	80	B278745	Original		0.0025
GK21-041	80	81.5	B278746	Original		0.006
GK21-041	81.5	82.5	B278747	Original		0.0025
GK21-041	82.5	83.2	B278748	Original		0.031
GK21-041	83.2	83.88	B278749	Original		0.015
GK21-041			B278750	Control	BLANK	0.0025
GK21-041	83.88	85	B278751	Original		0.005
GK21-041	85	86.5	B278752	Original		0.0025
GK21-041	86.5	88	B278753	Original		0.059
GK21-041	88	89.5	B278754	Original		0.0025
GK21-041	89.5	90.78	B278755	Original		0.0025
GK21-041	89.5	90.78	B278755R	Prep		0.0025
GK21-041	89.5	90.78	B278755P	Pulp		0.0025
GK21-041	90.78	92	B278756	Original		0.011
GK21-041	92	93.5	B278757	Original		0.0025
GK21-041	93.5	95	B278758	Original		0.005
GK21-041	95	96.5	B278759	Original		0.0025
GK21-041			B278760	Control	CDN-GS-P4J	0.495
GK21-041	96.5	98	B278761	Original		0.0025
GK21-041	98	99	B278762	Original		0.0025
GK21-041	99	99.76	B278763	Original		0.0025
GK21-041	99.76	101	B278764	Original		0.0025
GK21-041	101	101.5	B278765	Original		0.0025
GK21-041	101.5	102	B278766	Original		0.0025

GK21-041	102	103	B278767	Original		0.0025
GK21-041	103	104.5	B278768	Original		0.0025
GK21-041	104.5	106	B278769	Original		0.0025
GK21-041			B278770	Control	BLANK	0.0025
GK21-041	106	107.5	B278771	Original		0.0025
GK21-041	107.5	109	B278772	Original		0.0025
GK21-041	109	110	B278773	Original		0.027
GK21-041	110	111.5	B278774	Original		0.0025
GK21-041	111.5	113	B278775	Original		0.0025
GK21-041	111.5	113	B278775R	Prep		0.0025
GK21-041	111.5	113	B278775P	Pulp		0.0025
GK21-041	113	114.5	B278776	Original		0.0025
GK21-041	114.5	116	B278777	Original		0.01
GK21-041	116	117.5	B278778	Original		0.0025
GK21-041	117.5	119	B278779	Original		0.0025
GK21-041			B278780	Control	CDN-GS-P4J	0.474
GK21-041	119	120	B278781	Original		0.0025
GK21-041	120	120.76	B278782	Original		0.019
GK21-041	120.76	122	B278783	Original		0.0025
GK21-041	122	123	B278784	Original		0.167
GK21-041	123	124.5	B278785	Original		0.0025
GK21-041	124.5	126	B278786	Original		0.0025
GK21-041	126	127.5	B278787	Original		0.0025
GK21-041	127.5	129	B278788	Original		0.0025
GK21-041	129	130.5	B278789	Original		0.0025
GK21-041			B278790	Control	BLANK	0.0025
GK21-041	130.5	132	B278791	Original		1.01
GK21-041	132	133.5	B278792	Original		0.0025
GK21-041	133.5	134.5	B278793	Original		0.04
GK21-041	134.5	135.5	B278794	Original		0.0025
GK21-041	135.5	136.5	B278795	Original		0.0025
GK21-041	135.5	136.5	B278795R	Prep		0.0025
GK21-041	135.5	136.5	B278795P	Pulp		0.0025
GK21-041	136.5	137.5	B278796	Original		0.005
GK21-041	137.5	138	B278797	Original		0.07
GK21-041	138	139	B278798	Original		0.007
GK21-041	139	140	B278799	Original		0.035
GK21-041			B278800	Control	CDN-GS-1Z	1.185
GK21-041	140	141	B278801	Original		0.01
GK21-041	141	142	B278802	Original		0.014
GK21-041	142	143	B278803	Original		0.0025
GK21-041	143	144	B278804	Original		0.008
GK21-041	144	145	B278805	Original		0.005
GK21-041	145	146	B278806	Original		0.154
GK21-041	146	147	B278807	Original		0.075
GK21-041	147	148	B278808	Original		0.012
GK21-041	148	149	B278809	Original		0.168

GK21-041			B278810	Control	BLANK	0.015
GK21-041	149	150	B278811	Original		0.005
GK21-041	150	151	B278812	Original		0.0025
GK21-041	151	152	B278813	Original		0.007
GK21-041	152	153	B278814	Original		0.0025
GK21-041	153	153.65	B278815	Original		0.0025
GK21-041	153	153.65	B278815R	Prep		0.0025
GK21-041	153	153.65	B278815P	Pulp		0.0025
GK21-041	153.65	154.5	B278816	Original		0.0025
GK21-041	154.5	156	B278817	Original		0.0025
GK21-041	156	157.5	B278818	Original		0.0025
GK21-041	157.5	159	B278819	Original		0.0025
GK21-041			B278820	Control	CDN-GS-1Z	1.235
GK21-041	159	160	B278821	Original		0.0025
GK21-041	160	161	B278822	Original		0.0025
GK21-041	161	161.75	B278823	Original		0.0025
GK21-041	161.75	162.25	B278824	Original		0.01
GK21-041	162.25	163.15	B278825	Original		0.005
GK21-041	163.15	163.65	B278826	Original		0.0025
GK21-041	163.65	164.5	B278827	Original		0.0025
GK21-041	164.5	166	B278828	Original		0.0025
GK21-041	166	167.5	B278829	Original		0.0025
GK21-041			B278830	Control	BLANK	0.0025
GK21-041	167.5	169	B278831	Original		0.0025
GK21-041	169	170.5	B278832	Original		0.0025
GK21-041	170.5	172	B278833	Original		0.007
GK21-041	172	173.5	B278834	Original		0.0025
GK21-041	173.5	175	B278835	Original		0.0025
GK21-041	173.5	175	B278835R	Prep		0.0025
GK21-041	173.5	175	B278835P	Pulp		0.0025
GK21-041	175	176	B278836	Original		0.006
GK21-041	176	177	B278837	Original		0.0025
GK21-041	177	178	B278838	Original		0.0025
GK21-041	178	179	B278839	Original		0.0025
GK21-041			B278840	Control	CDN-GS-P4J	0.496
GK21-041	179	180	B278841	Original		0.0025
GK21-040	24.45	26	B278262	Original		0.014
GK21-040	26	27	B278263	Original		0.048
GK21-040	27	28	B278264	Original		0.008
GK21-040	28	29	B278265	Original		1.285
GK21-040	29	30	B278266	Original		0.023
GK21-040	30	31	B278267	Original		0.007
GK21-040	31	32	B278268	Original		0.038
GK21-040	32	33	B278269	Original		0.009
GK21-040			B278270	Control	BLANK	0.0025
GK21-040	33	34	B278271	Original		0.016
GK21-040	34	34.75	B278272	Original		0.0025



GK21-040	34.75	35.58	B278273	Original		0.006
GK21-040	35.58	36.75	B278274	Original		0.016
GK21-040	36.75	37.5	B278275	Original		0.005
GK21-040	36.75	37.5	B278275R	Prep		0.0025
GK21-040	36.75	37.5	B278275P	Pulp		0.006
GK21-040	37.5	38	B278276	Original		0.005
GK21-040	38	39	B278277	Original		0.07
GK21-040	39	39.75	B278278	Original		0.04
GK21-040	39.75	41	B278279	Original		0.109
GK21-040			B278280	Control	CDN-GS-P4J	0.493
GK21-040	41	42	B278281	Original		0.259
GK21-040	42	43	B278282	Original		0.017
GK21-040	43	44	B278283	Original		0.009
GK21-040	44	45	B278284	Original		0.009
GK21-040	45	46	B278285	Original		0.339
GK21-040	46	47	B278286	Original		0.005
GK21-040	47	48	B278287	Original		0.007
GK21-040	48	49	B278288	Original		0.033
GK21-040	49	50	B278289	Original		0.026
GK21-040			B278290	Control	BLANK	0.0025
GK21-040	50	51	B278291	Original		0.013
GK21-040	51	52	B278292	Original		0.009
GK21-040	52	53	B278293	Original		0.078
GK21-040	53	53.78	B278294	Original		0.006
GK21-040	53.78	55	B278295	Original		0.007
GK21-040	53.78	55	B278295R	Prep		0.008
GK21-040	53.78	55	B278295P	Pulp		0.008
GK21-040	55	56	B278296	Original		0.018
GK21-040	56	57.5	B278297	Original		0.015
GK21-040	57.5	59	B278298	Original		0.015
GK21-040	59	60.5	B278299	Original		0.011
GK21-040			B278300	Control	CDN-GS-7H	6.35
GK21-040	60.5	62	B278301	Original		0.022
GK21-040	62	63	B278302	Original		0.006
GK21-040	63	64	B278303	Original		0.009
GK21-040	64	65	B278304	Original		0.0025
GK21-040	65	66.5	B278305	Original		0.0025
GK21-040	66.5	68	B278306	Original		0.014
GK21-040	68	69.5	B278307	Original		0.005
GK21-040	69.5	71	B278308	Original		0.0025
GK21-040	71	72.5	B278309	Original		0.0025
GK21-040			B278310	Control	BLANK	0.0025
GK21-040	72.5	74	B278311	Original		0.005
GK21-040	74	75.5	B278312	Original		0.0025
GK21-040	75.5	77	B278313	Original		0.0025
GK21-040	77	78	B278314	Original		0.0025
GK21-040	78	79	B278315	Original		0.0025

GK21-040	78	79	B278315R	Prep		0.005
GK21-040	78	79	B278315P	Pulp		0.016
GK21-040	79	80	B278316	Original		0.0025
GK21-040	80	81	B278317	Original		0.005
GK21-040	81	82	B278318	Original		0.0025
GK21-040	82	83.5	B278319	Original		0.005
GK21-040			B278320	Control	CDN-GS-7H	6.83
GK21-040	83.5	85	B278321	Original		0.007
GK21-040	85	86.5	B278322	Original		0.0025
GK21-040	86.5	88	B278323	Original		0.0025
GK21-040	88	89.5	B278324	Original		0.005
GK21-040	89.5	91	B278325	Original		0.009
GK21-040	91	92.5	B278326	Original		0.0025
GK21-040	92.5	94	B278327	Original		0.007
GK21-040	94	95.5	B278328	Original		0.0025
GK21-040	95.5	97	B278329	Original		0.0025
GK21-040			B278330	Control	BLANK	0.0025
GK21-040	97	98.5	B278331	Original		0.016
GK21-040	98.5	100	B278332	Original		0.005
GK21-040	100	101.5	B278333	Original		0.0025
GK21-040	101.5	103	B278334	Original		0.0025
GK21-040	103	104.5	B278335	Original		0.0025
GK21-040	103	104.5	B278335R	Prep		0.0025
GK21-040	103	104.5	B278335P	Pulp		0.0025
GK21-040	104.5	106	B278336	Original		0.0025
GK21-040	106	107.5	B278337	Original		0.007
GK21-040	107.5	109	B278338	Original		0.0025
GK21-040	109	110	B278339	Original		0.0025
GK21-040			B278340	Control	CDN-GS-1Z	1.17
GK21-040	110	111	B278341	Original		0.005
GK21-040	111	112	B278342	Original		0.043
GK21-040	112	113	B278343	Original		0.0025
GK21-040	113	114.5	B278344	Original		0.0025
GK21-040	114.5	116	B278345	Original		0.0025
GK21-040	116	117	B278346	Original		0.0025
GK21-040	117	118	B278347	Original		0.0025
GK21-040	118	119	B278348	Original		0.007
GK21-040	119	120	B278349	Original		0.006
GK21-040			B278350	Control	BLANK	0.0025
GK21-040	120	121	B278351	Original		0.006
GK21-040	121	122	B278352	Original		0.005
GK21-040	122	123.5	B278353	Original		0.0025
GK21-040	123.5	124.5	B278354	Original		0.013
GK21-040	124.5	125.25	B278355	Original		0.0025
GK21-040	124.5	125.25	B278355R	Prep		0.0025
GK21-040	124.5	125.25	B278355P	Pulp		0.0025
GK21-040	125.25	126.25	B278356	Original		0.0025

GK21-040	126.25	127	B278357	Original		0.025
GK21-040		127	128 B278358	Original		0.005
GK21-040		128	129 B278359	Original		0.008
GK21-040			B278360	Control	CDN-GS-1Z	1.195
GK21-040		129	130 B278361	Original		0.0025
GK21-040		130	131 B278362	Original		0.0025
GK21-040		131	132 B278363	Original		0.0025
GK21-040		132	132.5 B278364	Original		0.005
GK21-040		132.5	133.25 B278365	Original		0.0025
GK21-040		133.25	134 B278366	Original		0.0025
GK21-040		134	135 B278367	Original		0.009
GK21-040		135	136 B278368	Original		0.0025
GK21-040		136	137 B278369	Original		0.0025
GK21-040			B278370	Control	BLANK	0.0025
GK21-040		137	138 B278371	Original		0.005
GK21-040		138	139 B278372	Original		0.007
GK21-040		139	140 B278373	Original		0.007
GK21-040		140	141 B278374	Original		0.0025
GK21-040		141	142 B278375	Original		0.0025
GK21-040		141	142 B278375R	Prep		0.0025
GK21-040		141	142 B278375P	Pulp		0.0025
GK21-040		142	143 B278376	Original		0.0025
GK21-040		143	143.63 B278377	Original		0.0025
GK21-040		143.63	144.5 B278378	Original		0.0025
GK21-040		144.5	145.51 B278379	Original		0.0025
GK21-040			B278380	Control	CDN-GS-P4J	0.517
GK21-040		145.51	146.5 B278381	Original		0.0025
GK21-040		146.5	147.52 B278382	Original		0.0025
GK21-040		147.52	148.5 B278383	Original		0.0025
GK21-040		148.5	149.42 B278384	Original		0.0025
GK21-040		149.42	150.5 B278385	Original		0.0025
GK21-040		150.5	151.5 B278386	Original		0.0025
GK21-040		151.5	152.22 B278387	Original		0.0025
GK21-040		152.22	153 B278388	Original		0.0025
GK21-040		153	153.83 B278389	Original		0.0025
GK21-040			B278390	Control	BLANK	0.0025
GK21-040		153.83	154.8 B278391	Original		0.0025
GK21-040		154.8	156 B278392	Original		0.013
GK21-040		156	157.5 B278393	Original		0.0025
GK21-040		157.5	159 B278394	Original		0.005
GK21-040		159	160.5 B278395	Original		0.007
GK21-040		159	160.5 B278395R	Prep		0.006
GK21-040		159	160.5 B278395P	Pulp		0.005
GK21-040		160.5	162 B278396	Original		0.005
GK21-040		162	163.5 B278397	Original		0.0025
GK21-040		163.5	165 B278398	Original		0.0025
GK21-040		165	166.5 B278399	Original		0.0025

GK21-040			B278400	Control	CDN-GS-1Z	1.18
GK21-040	166.5	168	B278401	Original		0.006
GK21-040	168	169.5	B278402	Original		0.0025
GK21-040	169.5	171	B278403	Original		0.0025
GK21-040	171	172.5	B278404	Original		0.0025
GK21-040	172.5	174	B278405	Original		0.0025
GK21-040	174	175.5	B278406	Original		0.0025
GK21-040	175.5	177	B278407	Original		0.0025
GK21-040	177	178.5	B278408	Original		0.0025
GK21-040	178.5	179	B278409	Original		0.005
GK21-040			B278410	Control	BLANK	0.0025
GK21-040	179	180	B278411	Original		0.0025
GK21-040	180	181	B278412	Original		0.0025
GK21-040	181	182	B278413	Original		0.007
GK21-040	182	182.7	B278414	Original		0.0025
GK21-040	182.7	183.5	B278415	Original		0.0025
GK21-040	182.7	183.5	B278415R	Prep		0.0025
GK21-040	182.7	183.5	B278415P	Pulp		0.0025
GK21-040	183.5	184.5	B278416	Original		0.0025
GK21-040	184.5	185.25	B278417	Original		0.0025
GK21-040	185.25	186	B278418	Original		0.0025
GK21-040	186	187	B278419	Original		0.006
GK21-040			B278420	Control	CDN-GS-7H	6.5
GK21-040	187	188	B278421	Original		0.013
GK21-040	188	189	B278422	Original		0.0025
GK21-040	189	190	B278423	Original		0.0025
GK21-040	190	191	B278424	Original		0.0025
GK21-040	191	192	B278425	Original		0.0025
GK21-040	192	193	B278426	Original		0.0025
GK21-040	193	194	B278427	Original		0.0025
GK21-040	194	195.08	B278428	Original		0.005
GK21-040	195.08	196	B278429	Original		0.0025
GK21-040			B278430	Control	BLANK	0.0025
GK21-040	196	197	B278431	Original		0.005
GK21-040	197	198	B278432	Original		0.0025
GK21-040	198	199	B278433	Original		0.0025
GK21-040	199	200	B278434	Original		0.0025
GK21-040	200	201	B278435	Original		0.014
GK21-040	200	201	B278435R	Prep		0.008
GK21-040	200	201	B278435P	Pulp		0.01
GK21-040	201	202	B278436	Original		0.01
GK21-040	202	203	B278437	Original		0.005
GK21-040	203	204	B278438	Original		0.026
GK21-040	204	204.89	B278439	Original		0.018
GK21-040			B278440	Control	CDN-GS-P4J	0.451
GK21-040	204.89	206	B278441	Original		0.13
GK21-040	206	207	B278442	Original		0.267

GK21-040	207	208	B278443	Original		0.006
GK21-040	208	208.91	B278444	Original		0.0025
GK21-040	208.91	209.5	B278445	Original		0.0025
GK21-040	209.5	210	B278446	Original		0.0025
GK21-040	210	210.75	B278447	Original		0.0025
GK21-040	210.75	212	B278448	Original		0.0025
GK21-040	212	213	B278449	Original		0.006
GK21-040			B278450	Control	BLANK	0.0025
GK21-040	213	214	B278451	Original		0.008
GK21-040	214	215	B278452	Original		0.0025
GK21-040	215	216	B278453	Original		0.0025
GK21-040	216	216.8	B278454	Original		0.0025
GK21-040	216.8	217.5	B278455	Original		0.008
GK21-040	216.8	217.5	B278455R	Prep		0.007
GK21-040	216.8	217.5	B278455P	Pulp		0.008
GK21-040	217.5	218.23	B278456	Original		0.0025
GK21-040	218.23	219	B278457	Original		0.0025
GK21-040	219	220	B278458	Original		0.0025
GK21-040	220	221.5	B278459	Original		0.0025
GK21-040			B278460	Control	CDN-GS-P4J	0.482
GK21-040	221.5	223	B278461	Original		0.0025
GK21-040	223	224.5	B278462	Original		0.029
GK21-040	224.5	226	B278463	Original		0.017
GK21-040	226	227.5	B278464	Original		0.011
GK21-040	227.5	229	B278465	Original		0.313
GK21-040	229	230.5	B278466	Original		0.097
GK21-040	230.5	232	B278467	Original		0.0025
GK21-040	232	233	B278468	Original		0.0025
GK21-040	233	234	B278469	Original		0.0025
GK21-040			B278470	Control	BLANK	0.0025
GK21-039	19.17	20.5	B277104	Original		0.006
GK21-039	20.5	21.5	B277105	Original		0.006
GK21-039	21.5	22.5	B277106	Original		0.297
GK21-039	22.5	23.5	B277107	Original		0.013
GK21-039	23.5	24.5	B277108	Original		0.005
GK21-039	24.5	25.5	B277109	Original		0.025
GK21-039			B277110	Control	BLANK	0.0025
GK21-039	25.5	26.5	B277111	Original		0.012
GK21-039	26.5	27.5	B277112	Original		0.007
GK21-039	27.5	28.5	B277113	Original		0.006
GK21-039	28.5	29.16	B277114	Original		0.019
GK21-039	29.16	29.84	B277115	Original		0.016
GK21-039	29.16	29.84	B277115R	Prep		0.013
GK21-039	29.16	29.84	B277115P	Pulp		0.014
GK21-039	29.84	30.5	B277116	Original		0.005
GK21-039	30.5	31.45	B277117	Original		0.006
GK21-039	31.45	32.26	B277118	Original		0.005

GK21-039	32.26	33.5	B277119	Original		0.01
GK21-039			B277120	Control	OREAS 219	0.748
GK21-039	33.5	34.69	B277121	Original		0.01
GK21-039	34.69	35.5	B277122	Original		0.018
GK21-039	35.5	36.5	B277123	Original		0.0025
GK21-039	36.5	37.39	B277124	Original		0.076
GK21-039	37.39	39	B277125	Original		0.0025
GK21-039	39	40.5	B277126	Original		0.005
GK21-039	40.5	42	B277127	Original		0.064
GK21-039	42	43.26	B277128	Original		0.005
GK21-039	43.26	44.5	B277129	Original		0.007
GK21-039			B277130	Control	BLANK	0.0025
GK21-039	44.5	46	B277131	Original		0.0025
GK21-039	46	47.5	B277132	Original		0.017
GK21-039	47.5	49	B277133	Original		0.027
GK21-039	49	50.5	B277134	Original		0.0025
GK21-039	50.5	52	B277135	Original		0.016
GK21-039	50.5	52	B277135R	Prep		0.018
GK21-039	50.5	52	B277135P	Pulp		0.015
GK21-039	52	53.5	B277136	Original		0.103
GK21-039	53.5	55	B277137	Original		4.52
GK21-039	55	56.5	B277138	Original		0.055
GK21-039	56.5	58	B277139	Original		0.009
GK21-039			B277140	Control	OREAS 223	1.785
GK21-039	58	59.5	B277141	Original		0.0025
GK21-039	59.5	61	B277142	Original		0.0025
GK21-039	61	62.5	B277143	Original		0.0025
GK21-039	62.5	64	B277144	Original		0.0025
GK21-039	64	65.5	B277145	Original		0.009
GK21-039	65.5	67	B277146	Original		0.008
GK21-039	67	68.5	B277147	Original		0.0025
GK21-039	68.5	70	B277148	Original		0.006
GK21-039	70	70.85	B277149	Original		0.0025
GK21-039			B277150	Control	BLANK	0.0025
GK21-039	70.85	71.5	B277151	Original		0.0025
GK21-039	71.5	73	B277152	Original		0.007
GK21-039	73	74.5	B277153	Original		0.005
GK21-039	74.5	76	B277154	Original		0.068
GK21-039	76	77.5	B277155	Original		0.0025
GK21-039	76	77.5	B277155R	Prep		0.0025
GK21-039	76	77.5	B277155P	Pulp		0.005
GK21-039	77.5	78.42	B277156	Original		0.0025
GK21-039	78.42	79	B277157	Original		0.006
GK21-039	79	80.5	B277158	Original		0.0025
GK21-039	80.5	82	B277159	Original		0.0025
GK21-039			B277160	Control	OREAS 219	0.765
GK21-039	82	83.5	B277161	Original		0.009

GK21-039	83.5	84.5	B277162	Original		0.008
GK21-039	84.5	84.93	B277163	Original		0.011
GK21-039	84.93	85.43	B277164	Original		0.007
GK21-039	85.43	86.5	B277165	Original		0.005
GK21-039	86.5	88	B277166	Original		0.008
GK21-039	88	89.5	B277167	Original		0.018
GK21-039	89.5	91	B277168	Original		0.0025
GK21-039	91	92.5	B277169	Original		0.006
GK21-039			B277170	Control	BLANK	0.0025
GK21-039	92.5	94	B277171	Original		0.024
GK21-039	94	95	B277172	Original		0.02
GK21-039	95	96	B277173	Original		0.037
GK21-039	96	97	B277174	Original		0.006
GK21-039	97	98	B277175	Original		0.0025
GK21-039	97	98	B277175R	Prep		0.0025
GK21-039	97	98	B277175P	Pulp		0.0025
GK21-039	98	98.86	B277176	Original		0.0025
GK21-039	98.86	100	B277177	Original		0.0025
GK21-039	100	101	B277178	Original		0.011
GK21-039	101	102	B277179	Original		0.008
GK21-039			B277180	Control	OREAS 226	5.49
GK21-039	102	102.92	B277181	Original		0.005
GK21-039	102.92	104	B277182	Original		0.07
GK21-039	104	105.5	B277183	Original		0.005
GK21-039	105.5	107	B277184	Original		0.006
GK21-039	107	108.5	B277185	Original		0.022
GK21-039	108.5	110	B277186	Original		0.008
GK21-039	110	111.5	B277187	Original		0.0025
GK21-039	111.5	113	B277188	Original		0.0025
GK21-039	113	114.5	B277189	Original		0.0025
GK21-039			B277190	Control	BLANK	0.0025
GK21-039	114.5	116	B277191	Original		0.0025
GK21-039	116	117	B277192	Original		0.006
GK21-039	117	118	B277193	Original		0.007
GK21-039	118	118.56	B277194	Original		0.0025
GK21-039	118.56	119.5	B277195	Original		0.0025
GK21-039	118.56	119.5	B277195R	Prep		0.0025
GK21-039	118.56	119.5	B277195P	Pulp		0.0025
GK21-039	119.5	121	B277196	Original		0.0025
GK21-039	121	122.5	B277197	Original		0.0025
GK21-039	122.5	123.77	B277198	Original		0.0025
GK21-039	123.77	125	B277199	Original		0.0025
GK21-039			B277200	Control	OREAS 219	0.774
GK21-039	125	126.5	B277201	Original		0.0025
GK21-039	126.5	128	B277202	Original		0.0025
GK21-039	128	129.5	B277203	Original		0.0025
GK21-039	129.5	131	B277204	Original		0.0025

GK21-039	131	132.5	B277205	Original		0.0025
GK21-039	132.5	134	B277206	Original		0.008
GK21-039	134	135.5	B277207	Original		0.011
GK21-039	135.5	137	B277208	Original		0.016
GK21-039	137	138.5	B277209	Original		0.013
GK21-039			B277210	Control	BLANK	0.0025
GK21-039	138.5	140	B277211	Original		0.005
GK21-039	140	141.38	B277212	Original		1.1
GK21-039	141.38	142	B277213	Original		0.261
GK21-039	142	143	B277214	Original		0.022
GK21-039	143	144	B277215	Original		0.016
GK21-039	143	144	B277215R	Prep		0.016
GK21-039	143	144	B277215P	Pulp		0.017
GK21-039	144	144.68	B277216	Original		0.01
GK21-039	144.68	145.5	B277217	Original		0.007
GK21-039	145.5	146.56	B277218	Original		0.009
GK21-039	146.56	147	B277219	Original		0.009
GK21-039			B277220	Control	OREAS 219	0.805
GK21-039	147	147.96	B277221	Original		0.014
GK21-039	147.96	148.5	B277222	Original		0.031
GK21-039	148.5	149.5	B277223	Original		0.0025
GK21-039	149.5	151	B277224	Original		0.0025
GK21-039	151	152	B277225	Original		0.006
GK21-039	152	153.5	B277226	Original		0.0025
GK21-039	153.5	155	B277227	Original		0.0025
GK21-039	155	156	B277228	Original		0.007
GK21-039	156	157	B277229	Original		0.005
GK21-039			B277230	Control	BLANK	0.0025
GK21-039	157	158	B277231	Original		0.008
GK21-039	158	159	B277232	Original		0.0025
GK21-039	159	160	B277233	Original		0.005
GK21-039	160	161	B277234	Original		0.0025
GK21-039	161	162	B277235	Original		0.0025
GK21-039	161	162	B277235R	Prep		0.0025
GK21-039	161	162	B277235P	Pulp		0.0025
GK21-039	162	162.64	B277236	Original		0.0025
GK21-039	162.64	163.5	B277237	Original		0.0025
GK21-039	163.5	164.5	B277238	Original		0.0025
GK21-039	164.5	165.31	B277239	Original		0.018
GK21-039			B277240	Control	OREAS 223	1.78
GK21-039	165.31	166	B277241	Original		0.005
GK21-039	166	167	B277242	Original		0.005
GK21-039	167	168.5	B277243	Original		0.0025
GK21-039	168.5	170	B277244	Original		0.0025
GK21-039	170	171	B277245	Original		0.01
GK21-039	171	172.5	B277246	Original		0.0025
GK21-039	172.5	174	B277247	Original		0.0025



GK21-039	174	175.5	B277248	Original		0.007
GK21-039	175.5	177	B277249	Original		0.0025
GK21-039			B277250	Control	BLANK	0.0025
GK21-039	177	178.5	B277251	Original		0.0025
GK21-039	178.5	180	B277252	Original		0.0025
GK21-039	180	181.5	B277253	Original		0.0025
GK21-039	181.5	183	B277254	Original		0.0025
GK21-039	183	184.5	B277255	Original		0.0025
GK21-039	183	184.5	B277255R	Prep		0.0025
GK21-039	183	184.5	B277255P	Pulp		0.0025
GK21-039	184.5	186	B277256	Original		0.0025
GK21-039	186	187.5	B277257	Original		0.0025
GK21-039	187.5	189	B277258	Original		0.0025
GK21-039	189	190.5	B277259	Original		0.0025
GK21-039			B277260	Control	OREAS 226	5.4
GK21-039	190.5	192	B277261	Original		0.005
GK21-039	192	193.5	B277262	Original		0.0025
GK21-039	193.5	195	B277263	Original		0.005
GK21-039	195	196.5	B277264	Original		0.007
GK21-039	196.5	198	B277265	Original		0.019
GK21-039	198	199.5	B277266	Original		0.006
GK21-039	199.5	201	B277267	Original		0.0025
GK21-039	201	202.5	B277268	Original		0.007
GK21-039	202.5	204	B277269	Original		0.122
GK21-039			B277270	Control	BLANK	0.0025
GK21-039	204	205.5	B277271	Original		0.024
GK21-039	205.5	207	B277272	Original		0.014
GK21-039	207	208.5	B277273	Original		0.005
GK21-039	208.5	210	B277274	Original		0.005
GK21-039	210	211.5	B277275	Original		0.0025
GK21-039	210	211.5	B277275R	Prep		0.0025
GK21-039	210	211.5	B277275P	Pulp		0.0025
GK21-039	211.5	213	B277276	Original		0.0025
GK21-039	213	214.5	B277277	Original		0.0025
GK21-039	214.5	215.44	B277278	Original		0.0025
GK21-039	215.44	216.5	B277279	Original		0.0025
GK21-039			B277280	Control	OREAS 223	1.765
GK21-039	216.5	217	B277281	Original		0.007
GK21-039	217	218	B277282	Original		0.0025
GK21-039	218	219	B277283	Original		0.207
GK21-039	219	220	B277284	Original		0.098
GK21-039	220	221	B277285	Original		0.006
GK21-039	221	222	B277286	Original		0.005
GK21-039	222	223	B277287	Original		0.0025
GK21-039	223	224	B277288	Original		0.0025
GK21-039	224	225	B277289	Original		0.0025
GK21-039			B277290	Control	BLANK	0.0025

GK21-039	225	226	B277291	Original		0.0025
GK21-039	226	227	B277292	Original		0.03
GK21-039	227	228	B277293	Original		0.007
GK21-039	228	229	B277294	Original		0.017
GK21-039	229	230	B277295	Original		0.009
GK21-039	229	230	B277295R	Prep		0.008
GK21-039	229	230	B277295P	Pulp		0.009
GK21-039	230	231	B277296	Original		0.0025
GK21-039	231	232	B277297	Original		0.023
GK21-039	232	232.8	B277298	Original		0.131
GK21-039	232.8	233.5	B277299	Original		0.0025
GK21-039			B277300	Control	OREAS 226	5.71
GK21-039	233.5	234	B277301	Original		0.0025
GK21-039	234	234.56	B277302	Original		0.0025
GK21-039	234.56	235.5	B277303	Original		0.0025
GK21-039	235.5	236.65	B277304	Original		0.024
GK21-039	236.65	237.65	B277305	Original		0.01
GK21-039	237.65	239	B277306	Original		0.007
GK21-039	239	239.75	B277307	Original		0.0025
GK21-039	239.75	240.25	B277308	Original		0.0025
GK21-039	240.25	241	B277309	Original		0.0025
GK21-039			B277310	Control	BLANK	0.0025
GK21-039	241	242	B277311	Original		0.0025
GK21-039	242	243	B277312	Original		0.0025
GK21-039	243	244	B277313	Original		0.0025
GK21-039	244	245	B277314	Original		0.0025
GK21-039	245	245.56	B277315	Original		0.0025
GK21-039	245	245.56	B277315R	Prep		0.0025
GK21-039	245	245.56	B277315P	Pulp		0.0025
GK21-039	245.56	246.5	B277316	Original		0.0025
GK21-039	246.5	248	B277317	Original		0.0025
GK21-039	248	249.5	B277318	Original		0.0025
GK21-039	249.5	251	B277319	Original		0.0025
GK21-039			B277320	Control	OREAS 226	5.89
GK21-039	251	252.5	B277321	Original		0.0025
GK21-039	252.5	254	B277322	Original		0.0025
GK21-039	254	255.5	B277323	Original		0.0025
GK21-039	255.5	257	B277324	Original		0.0025
GK21-039	257	258	B277325	Original		0.036
GK21-038	2.33	4	B276908	Original		0.0025
GK21-038	4	5	B276909	Original		0.005
GK21-038			B276910	Control	BLANK	0.01
GK21-038	5	6	B276911	Original		0.006
GK21-038	6	7	B276912	Original		0.007
GK21-038	7	8.08	B276913	Original		0.006
GK21-038	8.08	8.87	B276914	Original		0.007
GK21-038	8.87	9.32	B276915	Original		0.006

GK21-038	8.87	9.32	B276915R	Prep		0.006
GK21-038	8.87	9.32	B276915P	Pulp		0.0025
GK21-038	9.32	10	B276916	Original		0.034
GK21-038	10	11	B276917	Original		0.03
GK21-038	11	12	B276918	Original		0.008
GK21-038	12	12.7	B276919	Original		0.022
GK21-038			B276920	Control	OREAS 217	0.324
GK21-038	12.7	14	B276921	Original		0.0025
GK21-038	14	15	B276922	Original		0.0025
GK21-038	15	16	B276923	Original		0.0025
GK21-038	16	17	B276924	Original		0.0025
GK21-038	17	18	B276925	Original		0.006
GK21-038	18	19	B276926	Original		0.0025
GK21-038	19	20	B276927	Original		0.0025
GK21-038	20	21	B276928	Original		0.006
GK21-038	21	22	B276929	Original		0.011
GK21-038			B276930	Control	BLANK	0.0025
GK21-038	22	23	B276931	Original		0.128
GK21-038	23	24	B276932	Original		0.016
GK21-038	24	25	B276933	Original		0.0025
GK21-038	25	25.97	B276934	Original		0.0025
GK21-038	25.97	27	B276935	Original		0.0025
GK21-038	25.97	27	B276935R	Prep		0.0025
GK21-038	25.97	27	B276935P	Pulp		0.0025
GK21-038	27	28	B276936	Original		0.0025
GK21-038	28	29	B276937	Original		0.006
GK21-038	29	30	B276938	Original		0.0025
GK21-038	30	31	B276939	Original		0.0025
GK21-038			B276940	Control	OREAS 223	1.79
GK21-038	31	32	B276941	Original		0.0025
GK21-038	32	33	B276942	Original		0.0025
GK21-038	33	34	B276943	Original		0.01
GK21-038	34	35	B276944	Original		0.005
GK21-038	35	36	B276945	Original		0.0025
GK21-038	36	36.67	B276946	Original		0.0025
GK21-038	36.67	38	B276947	Original		0.0025
GK21-038	38	39.5	B276948	Original		0.0025
GK21-038	39.5	41	B276949	Original		0.0025
GK21-038			B276950	Control	BLANK	0.0025
GK21-038	41	42.5	B276951	Original		0.0025
GK21-038	42.5	44	B276952	Original		0.0025
GK21-038	44	45.5	B276953	Original		0.0025
GK21-038	45.5	47	B276954	Original		0.0025
GK21-038	47	48.5	B276955	Original		0.0025
GK21-038	47	48.5	B276955R	Prep		0.0025
GK21-038	47	48.5	B276955P	Pulp		0.0025
GK21-038	48.5	50	B276956	Original		0.0025

GK21-038	50	51.5	B276957	Original		0.0025
GK21-038	51.5	53	B276958	Original		0.0025
GK21-038	53	54.5	B276959	Original		0.0025
GK21-038			B276960	Control	OREAS 226	
GK21-038	54.5	56	B276961	Original		0.0025
GK21-038	56	57.5	B276962	Original		0.0025
GK21-038	57.5	58.46	B276963	Original		0.0025
GK21-038	58.46	58.9	B276964	Original		0.006
GK21-038	58.9	60	B276965	Original		0.0025
GK21-038	60	60.79	B276966	Original		0.0025
GK21-038	60.79	62	B276967	Original		0.009
GK21-038	62	63.12	B276968	Original		0.007
GK21-038	63.12	64	B276969	Original		0.008
GK21-038			B276970	Control	BLANK	0.0025
GK21-038	64	65	B276971	Original		0.008
GK21-038	65	66.13	B276972	Original		0.021
GK21-038	66.13	67.95	B276973	Original		0.011
GK21-038	67.95	69	B276974	Original		0.0025
GK21-038	69	70	B276975	Original		0.006
GK21-038	69	70	B276975R	Prep		0.005
GK21-038	69	70	B276975P	Pulp		0.006
GK21-038	70	71.07	B276976	Original		0.064
GK21-038	71.07	72.09	B276977	Original		0.069
GK21-038	72.09	73.67	B276978	Original		0.007
GK21-038	73.67	75	B276979	Original		0.015
GK21-038			B276980	Control	OREAS 223	1.775
GK21-038	75	75.84	B276981	Original		0.027
GK21-038	75.84	77	B276982	Original		0.01
GK21-038	77	78	B276983	Original		0.008
GK21-038	78	79	B276984	Original		0.022
GK21-038	79	80	B276985	Original		0.01
GK21-038	80	81	B276986	Original		0.027
GK21-038	81	82	B276987	Original		0.164
GK21-038	82	83.05	B276988	Original		0.007
GK21-038	83.05	84	B276989	Original		0.018
GK21-038			B276990	Control	BLANK	0.0025
GK21-038	84	84.9	B276991	Original		0.013
GK21-038	84.9	85.39	B276992	Original		0.008
GK21-038	85.39	86	B276993	Original		0.089
GK21-038	86	87	B276994	Original		0.04
GK21-038	87	87.45	B276995	Original		0.0025
GK21-038	87	87.45	B276995R	Prep		0.019
GK21-038	87	87.45	B276995P	Pulp		0.0025
GK21-038	87.45	88.5	B276996	Original		0.0025
GK21-038	88.5	89.5	B276997	Original		0.026
GK21-038	89.5	90	B276998	Original		1.285
GK21-038	90	91	B276999	Original		0.014

GK21-038			B277000	Control	OREAS 219	0.764
GK21-038	91	92	B277001	Original		0.985
GK21-038	92	93.13	B277002	Original		0.384
GK21-038	93.13	93.58	B277003	Original		0.0025
GK21-038	93.58	94.5	B277004	Original		0.141
GK21-038	94.5	95.47	B277005	Original		0.019
GK21-038	95.47	96.5	B277006	Original		0.006
GK21-038	96.5	97.5	B277007	Original		0.005
GK21-038	97.5	98.5	B277008	Original		0.007
GK21-038	98.5	99.61	B277009	Original		0.049
GK21-038			B277010	Control	BLANK	0.0025
GK21-038	99.61	101	B277011	Original		0.021
GK21-038	101	102	B277012	Original		0.106
GK21-038	102	102.71	B277013	Original		0.056
GK21-038	102.71	104	B277014	Original		0.047
GK21-038	104	104.87	B277015	Original		0.008
GK21-038	104	104.87	B277015R	Prep		0.008
GK21-038	104	104.87	B277015P	Pulp		0.007
GK21-038	104.87	105.98	B277016	Original		0.023
GK21-038	105.98	107	B277017	Original		0.013
GK21-038	107	108	B277018	Original		0.0025
GK21-038	108	109	B277019	Original		0.0025
GK21-038			B277020	Control	OREAS 226	5.42
GK21-038	109	110	B277021	Original		0.042
GK21-038	110	111	B277022	Original		0.04
GK21-038	111	112	B277023	Original		0.006
GK21-038	112	113	B277024	Original		0.023
GK21-038	113	114	B277025	Original		0.009
GK21-038	114	114.83	B277026	Original		0.006
GK21-038	114.83	116	B277027	Original		0.008
GK21-038	116	117	B277028	Original		0.0025
GK21-038	117	118	B277029	Original		0.006
GK21-038			B277030	Control	BLANK	0.0025
GK21-038	118	119	B277031	Original		0.042
GK21-038	119	120	B277032	Original		0.015
GK21-038	120	120.56	B277033	Original		0.032
GK21-038	120.56	120.92	B277034	Original		0.037
GK21-038	120.92	122	B277035	Original		0.021
GK21-038	120.92	122	B277035R	Prep		0.018
GK21-038	120.92	122	B277035P	Pulp		0.022
GK21-038	122	123	B277036	Original		0.025
GK21-038	123	124	B277037	Original		0.05
GK21-038	124	124.64	B277038	Original		0.06
GK21-038	124.64	126	B277039	Original		0.027
GK21-038			B277040	Control	OREAS 219	0.764
GK21-038	126	127.5	B277041	Original		0.011
GK21-038	127.5	129	B277042	Original		0.022

GK21-038	129	130.5	B277043	Original		0.018
GK21-038	130.5	132	B277044	Original		0.045
GK21-038	132	133	B277045	Original		0.009
GK21-038	133	133.75	B277046	Original		0.016
GK21-038	133.75	134.25	B277047	Original		0.0025
GK21-038	134.25	135	B277048	Original		0.008
GK21-038	135	136.5	B277049	Original		0.014
GK21-038			B277050	Control	BLANK	0.0025
GK21-038	136.5	138	B277051	Original		0.007
GK21-038	138	139.5	B277052	Original		0.012
GK21-038	139.5	141	B277053	Original		0.013
GK21-038	141	142.5	B277054	Original		0.015
GK21-038	142.5	144	B277055	Original		0.005
GK21-038	142.5	144	B277055R	Prep		0.006
GK21-038	142.5	144	B277055P	Pulp		0.0025
GK21-038	144	145.5	B277056	Original		0.01
GK21-038	145.5	147	B277057	Original		0.008
GK21-038	147	148.5	B277058	Original		0.011
GK21-038	148.5	150	B277059	Original		0.011
GK21-038			B277060	Control	OREAS 217	0.327
GK21-038	150	151.5	B277061	Original		0.021
GK21-038	151.5	153	B277062	Original		0.016
GK21-038	153	154.5	B277063	Original		0.008
GK21-038	154.5	156	B277064	Original		0.007
GK21-038	156	157.5	B277065	Original		0.005
GK21-038	157.5	158.69	B277066	Original		0.007
GK21-038	158.69	159.7	B277067	Original		0.0025
GK21-038	159.7	161	B277068	Original		0.006
GK21-038	161	162	B277069	Original		0.0025
GK21-038			B277070	Control	BLANK	0.0025
GK21-038	162	163	B277071	Original		0.0025
GK21-038	163	164	B277072	Original		0.013
GK21-038	164	164.61	B277073	Original		0.117
GK21-038	164.61	165.7	B277074	Original		0.024
GK21-038	165.7	166.7	B277075	Original		0.058
GK21-038	165.7	166.7	B277075R	Prep		0.065
GK21-038	165.7	166.7	B277075P	Pulp		0.053
GK21-038	166.7	167.5	B277076	Original		0.017
GK21-038	167.5	169	B277077	Original		0.012
GK21-038	169	169.8	B277078	Original		0.013
GK21-038	169.8	170.34	B277079	Original		0.0025
GK21-038			B277080	Control	OREAS 223	1.805
GK21-038	170.34	171.5	B277081	Original		0.017
GK21-038	171.5	173	B277082	Original		0.013
GK21-038	173	174.5	B277083	Original		0.008
GK21-038	174.5	176	B277084	Original		0.018
GK21-038	176	177	B277085	Original		0.021

GK21-038	177	178.5	B277086	Original		0.015
GK21-038	178.5	180	B277087	Original		0.026
GK21-038	180	181.5	B277088	Original		0.0025
GK21-038	181.5	183	B277089	Original		0.015
GK21-038			B277090	Control	BLANK	0.0025
GK21-038	183	184.5	B277091	Original		0.007
GK21-038	184.5	186	B277092	Original		0.018
GK21-038	186	187.5	B277093	Original		0.062
GK21-038	187.5	189	B277094	Original		0.196
GK21-038	189	190.5	B277095	Original		0.093
GK21-038	189	190.5	B277095R	Prep		0.11
GK21-038	189	190.5	B277095P	Pulp		0.097
GK21-038	190.5	192	B277096	Original		0.068
GK21-038	192	192.5	B277097	Original		0.018
GK21-038	192.5	193.5	B277098	Original		0.045
GK21-038	193.5	194.5	B277099	Original		0.047
GK21-038			B277100	Control	OREAS 226	5.4
GK21-038	194.5	196	B277101	Original		0.019
GK21-038	196	197	B277102	Original		0.049
GK21-038	197	198.26	B277103	Original		0.029
GK21-037	5.57	7.08	B278594	Original		0.04
GK21-037	7.08	8	B278595	Original		0.066
GK21-037	7.08	8	B278595R	Prep		0.045
GK21-037	7.08	8	B278595P	Pulp		0.06
GK21-037	8	9	B278596	Original		0.233
GK21-037	9	10	B278597	Original		0.005
GK21-037	10	11	B278598	Original		0.008
GK21-037	11	12.5	B278599	Original		0.011
GK21-037			B278600	Control	CDN-GS-1Z	1.19
GK21-037	12.5	14	B278601	Original		0.012
GK21-037	14	15.5	B278602	Original		0.013
GK21-037	15.5	17	B278603	Original		0.009
GK21-037	17	18	B278604	Original		0.005
GK21-037	18	19.5	B278605	Original		0.021
GK21-037	19.5	21	B278606	Original		0.0025
GK21-037	21	22.5	B278607	Original		0.011
GK21-037	22.5	24	B278608	Original		0.027
GK21-037	24	25.5	B278609	Original		0.022
GK21-037			B278610	Control	BLANK	0.0025
GK21-037	25.5	27	B278611	Original		0.023
GK21-037	27	28	B278612	Original		0.021
GK21-037	28	28.6	B278613	Original		0.018
GK21-037	28.6	29.25	B278614	Original		0.007
GK21-037	29.25	30.14	B278615	Original		0.005
GK21-037	29.25	30.14	B278615R	Prep		0.005
GK21-037	29.25	30.14	B278615P	Pulp		0.005
GK21-037	30.14	31	B278616	Original		0.008

GK21-037	31	32.5	B278617	Original		0.006
GK21-037		32.5	33.75 B278618	Original		0.008
GK21-037	33.75	34.42	B278619	Original		0.012
GK21-037			B278620	Control	CDN-GS-P4J	0.471
GK21-037	34.42	35	B278621	Original		0.054
GK21-037	35	35.79	B278622	Original		0.0025
GK21-037	35.79	37	B278623	Original		0.0025
GK21-037	37	38.5	B278624	Original		0.0025
GK21-037	38.5	40	B278625	Original		0.006
GK21-037	40	41.5	B278626	Original		0.0025
GK21-037	41.5	43	B278627	Original		0.0025
GK21-037	43	44.5	B278628	Original		0.0025
GK21-037	44.5	46	B278629	Original		0.029
GK21-037			B278630	Control	BLANK	0.0025
GK21-037	46	46.7	B278631	Original		0.0025
GK21-037	46.7	47.32	B278632	Original		0.0025
GK21-037	47.32	47.98	B278633	Original		0.0025
GK21-037	47.98	49	B278634	Original		0.009
GK21-037	49	50.5	B278635	Original		0.016
GK21-037	49	50.5	B278635R	Prep		0.014
GK21-037	49	50.5	B278635P	Pulp		0.015
GK21-037	50.5	52	B278636	Original		0.01
GK21-037	52	53.5	B278637	Original		0.02
GK21-037	53.5	54.25	B278638	Original		0.005
GK21-037	54.25	55	B278639	Original		0.032
GK21-037			B278640	Control	CDN-GS-1Z	1.17
GK21-037A	5.26	6.5	B276447	Original		0.164
GK21-037A	6.5	8	B276448	Original		0.033
GK21-037A	8	9.35	B276449	Original		0.01
GK21-037A			B276450	Control	BLANK	0.0025
GK21-037A	9.35	10.5	B276451	Original		0.007
GK21-037A	10.5	12	B276452	Original		0.015
GK21-037A	12	13.5	B276453	Original		0.013
GK21-037A	13.5	15	B276454	Original		0.014
GK21-037A	15	16.5	B276455	Original		0.011
GK21-037A	15	16.5	B276455R	Prep		0.008
GK21-037A	15	16.5	B276455P	Pulp		0.01
GK21-037A	16.5	18	B276456	Original		0.005
GK21-037A	18	19.5	B276457	Original		0.018
GK21-037A	19.5	21	B276458	Original		0.0025
GK21-037A	21	22	B276459	Original		0.013
GK21-037A			B276460	Control	OREAS 219	0.756
GK21-037A	22	23	B276461	Original		0.033
GK21-037A	23	24	B276462	Original		0.027
GK21-037A	24	25	B276463	Original		0.014
GK21-037A	25	26	B276464	Original		0.019
GK21-037A	26	27	B276465	Original		0.01



GK21-037A	27	28	B276466	Original		0.009
GK21-037A	28	29	B276467	Original		0.01
GK21-037A	29	29.54	B276468	Original		0.019
GK21-037A	29.54	30.22	B276469	Original		0.005
GK21-037A			B276470	Control	BLANK	0.0025
GK21-037A	30.22	31	B276471	Original		0.052
GK21-037A	31	32	B276472	Original		0.023
GK21-037A	32	33	B276473	Original		0.005
GK21-037A	33	34	B276474	Original		0.011
GK21-037A	34	35	B276475	Original		0.009
GK21-037A	34	35	B276475R	Prep		0.009
GK21-037A	34	35	B276475P	Pulp		0.009
GK21-037A	35	36	B276476	Original		0.014
GK21-037A	36	37.5	B276477	Original		0.006
GK21-037A	37.5	39	B276478	Original		0.01
GK21-037A	39	40.5	B276479	Original		0.011
GK21-037A			B276480	Control	OREAS 226	5.36
GK21-037A	40.5	42	B276481	Original		0.012
GK21-037A	42	43.5	B276482	Original		0.009
GK21-037A	43.5	45	B276483	Original		0.011
GK21-037A	45	46.5	B276484	Original		0.007
GK21-037A	46.5	48	B276485	Original		0.0025
GK21-037A	48	49.5	B276486	Original		0.0025
GK21-037A	49.5	51	B276487	Original		0.014
GK21-037A	51	52.5	B276488	Original		0.009
GK21-037A	52.5	53.61	B276489	Original		0.041
GK21-037A			B276490	Control	BLANK	0.0025
GK21-037A	53.61	54.64	B276491	Original		0.0025
GK21-037A	54.64	56	B276492	Original		0.014
GK21-037A	56	57.5	B276493	Original		0.011
GK21-037A	57.5	59	B276494	Original		0.009
GK21-037A	59	60.5	B276495	Original		0.007
GK21-037A	59	60.5	B276495R	Prep		0.009
GK21-037A	59	60.5	B276495P	Pulp		0.007
GK21-037A	60.5	62	B276496	Original		0.008
GK21-037A	62	63.5	B276497	Original		0.005
GK21-037A	63.5	65	B276498	Original		0.016
GK21-037A	65	66.5	B276499	Original		0.014
GK21-037A			B276500	Control	OREAS 223	1.745
GK21-037A	66.5	68	B276501	Original		0.014
GK21-037A	68	69	B276502	Original		0.009
GK21-037A	69	69.9	B276503	Original		0.01
GK21-037A	69.9	70.44	B276504	Original		0.022
GK21-037A	70.44	71.23	B276505	Original		0.0025
GK21-037A	71.23	72	B276506	Original		0.022
GK21-037A	72	73.34	B276507	Original		0.024
GK21-037A	73.34	74.5	B276508	Original		0.021

GK21-037A	74.5	75.5	B276509	Original		0.023
GK21-037A			B276510	Control	BLANK	0.0025
GK21-037A	75.5	76.5	B276511	Original		0.02
GK21-037A	76.5	77.5	B276512	Original		0.015
GK21-037A	77.5	78.5	B276513	Original		0.021
GK21-037A	78.5	79.5	B276514	Original		0.045
GK21-037A	79.5	80.5	B276515	Original		0.032
GK21-037A	79.5	80.5	B276515R	Prep		0.039
GK21-037A	79.5	80.5	B276515P	Pulp		0.029
GK21-037A	80.5	81.5	B276516	Original		0.009
GK21-037A	81.5	82.5	B276517	Original		0.017
GK21-037A	82.5	83.5	B276518	Original		0.012
GK21-037A	83.5	84.5	B276519	Original		0.027
GK21-037A			B276520	Control	OREAS 217	0.338
GK21-037A	84.5	85.5	B276521	Original		0.014
GK21-037A	85.5	86.5	B276522	Original		0.014
GK21-037A	86.5	87.5	B276523	Original		0.031
GK21-037A	87.5	88	B276524	Original		0.03
GK21-037A	88	89	B276525	Original		0.06
GK21-037A	89	90	B276526	Original		0.009
GK21-037A	90	90.89	B276527	Original		0.011
GK21-037A	90.89	92	B276528	Original		0.012
GK21-037A	92	93	B276529	Original		0.022
GK21-037A			B276530	Control	BLANK	0.0025
GK21-037A	93	94	B276531	Original		0.008
GK21-037A	94	95	B276532	Original		0.019
GK21-037A	95	96	B276533	Original		0.023
GK21-037A	96	97	B276534	Original		0.025
GK21-037A	97	98	B276535	Original		0.309
GK21-037A	97	98	B276535R	Prep		0.237
GK21-037A	97	98	B276535P	Pulp		0.32
GK21-037A	98	99	B276536	Original		0.224
GK21-037A	99	100	B276537	Original		0.029
GK21-037A	100	101	B276538	Original		0.0025
GK21-037A	101	102	B276539	Original		0.008
GK21-037A			B276540	Control	OREAS 223	1.79
GK21-037A	102	103	B276541	Original		0.01
GK21-037A	103	104	B276542	Original		0.018
GK21-037A	104	105	B276543	Original		0.022
GK21-037A	105	106	B276544	Original		0.262
GK21-037A	106	107	B276545	Original		0.461
GK21-037A	107	108	B276546	Original		0.006
GK21-037A	108	109	B276547	Original		0.012
GK21-037A	109	110	B276548	Original		0.035
GK21-037A	110	111	B276549	Original		0.006
GK21-037A			B276550	Control	BLANK	0.0025
GK21-037A	111	112	B276551	Original		0.008

GK21-037A	112	113	B276552	Original		0.0025
GK21-037A	113	113.49	B276553	Original		0.005
GK21-037A	113.49	114	B276554	Original		0.006
GK21-037A	114	114.5	B276555	Original		0.017
GK21-037A	114	114.5	B276555R	Prep		0.017
GK21-037A	114	114.5	B276555P	Pulp		0.018
GK21-037A	114.5	115	B276556	Original		0.011
GK21-037A	115	115.83	B276557	Original		0.012
GK21-037A	115.83	116.7	B276558	Original		0.023
GK21-037A	116.7	117.5	B276559	Original		0.02
GK21-037A			B276560	Control	OREAS 226	5.54
GK21-037A	117.5	118.5	B276561	Original		0.11
GK21-037A	118.5	119.46	B276562	Original		0.029
GK21-037A	119.46	120.5	B276563	Original		0.076
GK21-037A	120.5	121.87	B276564	Original		0.066
GK21-037A	121.87	122.5	B276565	Original		0.011
GK21-037A	122.5	124	B276566	Original		0.006
GK21-037A	124	125.5	B276567	Original		0.0025
GK21-037A	125.5	127	B276568	Original		0.007
GK21-037A	127	128.5	B276569	Original		0.0025
GK21-037A			B276570	Control	BLANK	0.0025
GK21-037A	128.5	130	B276571	Original		0.0025
GK21-037A	130	131.5	B276572	Original		0.0025
GK21-037A	131.5	133	B276573	Original		0.0025
GK21-037A	133	134.5	B276574	Original		0.0025
GK21-037A	134.5	136	B276575	Original		0.0025
GK21-037A	134.5	136	B276575R	Prep		0.0025
GK21-037A	134.5	136	B276575P	Pulp		0.0025
GK21-037A	136	137.5	B276576	Original		0.0025
GK21-037A	137.5	139	B276577	Original		0.005
GK21-037A	139	140.5	B276578	Original		0.0025
GK21-037A	140.5	142	B276579	Original		0.0025
GK21-037A			B276580	Control	OREAS 219	0.774
GK21-037A	142	143.5	B276581	Original		0.0025
GK21-037A	143.5	145	B276582	Original		0.005
GK21-037A	145	146.5	B276583	Original		0.007
GK21-037A	146.5	148	B276584	Original		0.005
GK21-037A	148	149.5	B276585	Original		0.0025
GK21-037A	149.5	151	B276586	Original		0.0025
GK21-037A	151	152.5	B276587	Original		0.0025
GK21-037A	152.5	154	B276588	Original		0.0025
GK21-037A	154	155.5	B276589	Original		0.017
GK21-037A			B276590	Control	BLANK	0.0025
GK21-037A	155.5	157	B276591	Original		0.0025
GK21-037A	157	158.5	B276592	Original		0.0025
GK21-037A	158.5	160	B276593	Original		0.0025
GK21-037A	160	161.5	B276594	Original		0.0025

GK21-037A	161.5	163	B276595	Original		0.0025
GK21-037A	161.5	163	B276595R	Prep		0.0025
GK21-037A	161.5	163	B276595P	Pulp		0.0025
GK21-037A	163	164.5	B276596	Original		0.0025
GK21-037A	164.5	166	B276597	Original		0.0025
GK21-037A	166	167.5	B276598	Original		0.0025
GK21-037A	167.5	169	B276599	Original		0.0025
GK21-037A			B276600	Control	OREAS 223	1.745
GK21-037A	169	170.5	B276601	Original		0.0025
GK21-037A	170.5	172	B276602	Original		0.0025
GK21-037A	172	173.5	B276603	Original		0.0025
GK21-037A	173.5	175	B276604	Original		0.0025
GK21-037A	175	176.5	B276605	Original		0.0025
GK21-037A	176.5	178	B276606	Original		0.0025
GK21-037A	178	179.5	B276607	Original		0.0025
GK21-037A	179.5	180.11	B276608	Original		0.0025
GK21-036	8.1	9	B276001	Original		0.012
GK21-036	9	10	B276002	Original		0.012
GK21-036	10	11	B276004	Original		0.0025
GK21-036	11	11.5	B276005	Original		0.005
GK21-036	11.5	12.5	B276006	Original		0.024
GK21-036	12.5	13.5	B276007	Original		0.02
GK21-036	13.5	14.5	B276008	Original		0.129
GK21-036	14.5	15.5	B276009	Original		0.005
GK21-036			B276010	Control	BLANK	0.0025
GK21-036	15.5	16.5	B276011	Original		0.006
GK21-036	16.5	17.5	B276012	Original		0.005
GK21-036	17.5	18	B276014	Original		0.005
GK21-036	18	18.79	B276015	Original		0.0025
GK21-036	18	18.79	B276015R	Prep		0.0025
GK21-036	18	18.79	B276015P	Pulp		0.0025
GK21-036	18.79	19.5	B276016	Original		0.0025
GK21-036	19.5	20.6	B276017	Original		0.024
GK21-036	20.6	21.45	B276019	Original		0.009
GK21-036			B276020	Control	OREAS 223	1.795
GK21-036	21.45	22	B276022	Original		0.015
GK21-036	22	23	B276023	Original		0.009
GK21-036	23	24	B276024	Original		0.0025
GK21-036	24	25	B276025	Original		0.005
GK21-036	25	26	B276026	Original		0.0025
GK21-036	26	27	B276027	Original		0.009
GK21-036	27	28	B276033	Original		0.007
GK21-036	28	29	B276028	Original		0.0025
GK21-036	29	30	B276029	Original		0.0025
GK21-036			B276030	Control	BLANK	0.0025
GK21-036	30	31	B276031	Original		0.005
GK21-036	31	32	B276034	Original		0.006

GK21-036	32	33	B276036	Original		0.01
GK21-036	33	34	B276038	Original		0.0025
GK21-036			B276040	Control	OREAS 223	1.695
GK21-036	34	35	B276041	Original		0.006
GK21-036	35	36	B276043	Original		0.007
GK21-036	36	37	B276045	Original		0.007
GK21-036	37	38	B276047	Original		0.0025
GK21-036	38	39	B276049	Original		0.006
GK21-036			B276050	Control	BLANK	0.0025
GK21-036	39	40	B276052	Original		0.011
GK21-036	40	40.97	B276054	Original		0.017
GK21-036	40.97	41.45	B276056	Original		0.091
GK21-036	41.45	42.59	B276057	Original		1.475
GK21-036	42.59	43.7	B276059	Original		0.243
GK21-036			B276060	Control	OREAS 217	0.322
GK21-036	43.7	44.2	B276062	Original		0.065
GK21-036	44.2	45.2	B276063	Original		0.031
GK21-036	45.2	46.3	B276065	Original		0.01
GK21-036	46.3	47.58	B276067	Original		0.007
GK21-036	47.58	48.4	B276069	Original		0.011
GK21-036			B276070	Control	BLANK	0.0025
GK21-036	48.4	49.4	B276072	Original		0.009
GK21-036	49.4	50.5	B276074	Original		0.12
GK21-036	50.5	51.5	B276076	Original		0.017
GK21-036	51.5	52.5	B276078	Original		0.063
GK21-036			B276080	Control	OREAS 219	0.707
GK21-036	52.5	53.5	B276081	Original		0.302
GK21-036	53.5	54.5	B276083	Original		0.014
GK21-036	54.5	55.5	B276085	Original		0.005
GK21-036	55.5	56.6	B276087	Original		0.005
GK21-036	56.6	57.13	B276089	Original		0.0025
GK21-036			B276090	Control	BLANK	0.0025
GK21-036	57.13	57.9	B276091	Original		0.07
GK21-036	57.9	59	B276092	Original		0.011
GK21-036	59	60	B276094	Original		0.03
GK21-036	60	61	B276095	Original		0.026
GK21-036	60	61	B276095R	Prep		0.024
GK21-036	60	61	B276095P	Pulp		0.025
GK21-036	61	62	B276097	Original		0.011
GK21-036	62	63	B276099	Original		0.009
GK21-036			B276100	Control	OREAS 226	5.38
GK21-036	63	64	B276102	Original		0.014
GK21-036	64	65	B276104	Original		0.02
GK21-036	65	66	B276106	Original		0.03
GK21-036	66	67	B276108	Original		0.023
GK21-036			B276110	Control	BLANK	0.0025
GK21-036	67	68	B276111	Original		0.0025

GK21-036	68	69	B276113	Original		0.009
GK21-036	69	70	B276115	Original		0.016
GK21-036	69	70	B276115R	Prep		0.015
GK21-036	69	70	B276115P	Pulp		0.015
GK21-036	70	70.8	B276116	Original		0.015
GK21-036	70.8	71.3	B276117	Original		0.063
GK21-036	71.3	71.9	B276118	Original		0.016
GK21-036	71.9	73	B276119	Original		0.036
GK21-036			B276120	Control	OREAS 226	5.38
GK21-036	73	74	B276121	Original		0.026
GK21-036	74	74.5	B276122	Original		0.01
GK21-036	74.5	75.8	B276123	Original		0.017
GK21-036	75.8	76.43	B276125	Original		0.008
GK21-036	76.43	77.1	B276126	Original		0.007
GK21-036	77.1	78.3	B276127	Original		0.027
GK21-036	78.3	79	B276129	Original		0.022
GK21-036			B276130	Control	BLANK	0.0025
GK21-036	79	80	B276131	Original		0.012
GK21-036	80	81	B276132	Original		0.037
GK21-036	81	82	B276133	Original		0.022
GK21-036	82	83	B276134	Original		0.019
GK21-036	83	84	B276135	Original		0.02
GK21-036	83	84	B276135R	Prep		0.019
GK21-036	83	84	B276135P	Pulp		0.019
GK21-036	84	85.1	B276137	Original		0.021
GK21-036	85.1	86	B276139	Original		0.03
GK21-036			B276140	Control	OREAS 223	1.835
GK21-036	86	87	B276141	Original		0.033
GK21-036	87	88	B276142	Original		0.029
GK21-036	88	89	B276143	Original		0.028
GK21-036	89	90	B276145	Original		0.105
GK21-036	90	91	B276147	Original		0.048
GK21-036	91	91.5	B276149	Original		0.029
GK21-036			B276150	Control	BLANK	0.0025
GK21-036	91.5	92	B276151	Original		0.41
GK21-036	92	93	B276152	Original		0.078
GK21-036	93	94	B276153	Original		0.02
GK21-036	94	95	B276154	Original		0.041
GK21-036	95	96	B276155	Original		0.03
GK21-036	95	96	B276155R	Prep		0.024
GK21-036	95	96	B276155P	Pulp		0.047
GK21-036	96	97.5	B276156	Original		0.034
GK21-036	97.5	99	B276157	Original		0.02
GK21-036	99	100.5	B276158	Original		0.025
GK21-036	100.5	102	B276159	Original		0.031
GK21-036			B276160	Control	OREAS 217	0.342
GK21-036	102	103.5	B276161	Original		0.022

GK21-036	103.5	104	B276162	Original		0.007
GK21-036	104	104.6	B276163	Original		0.045
GK21-036	104.6	105.2	B276164	Original		0.706
GK21-036	105.2	106	B276165	Original		0.143
GK21-036	106	107.5	B276166	Original		0.064
GK21-036	107.5	109	B276167	Original		0.012
GK21-036	109	110.5	B276168	Original		0.009
GK21-036	110.5	112	B276169	Original		0.024
GK21-036			B276170	Control	BLANK	0.0025
GK21-036	112	113.5	B276171	Original		0.017
GK21-036	113.5	115	B276172	Original		0.028
GK21-036	115	116.5	B276173	Original		0.014
GK21-036	116.5	118	B276174	Original		0.011
GK21-036	118	119.5	B276175	Original		0.017
GK21-036	118	119.5	B276175R	Prep		0.015
GK21-036	118	119.5	B276175P	Pulp		0.015
GK21-036	119.5	121	B276176	Original		0.047
GK21-036	121	122.5	B276177	Original		0.043
GK21-036	122.5	124	B276178	Original		0.027
GK21-036	124	125.5	B276179	Original		0.027
GK21-036			B276180	Control	OREAS 219	0.793
GK21-036	125.5	126	B276181	Original		0.027
GK21-036	126	127	B276182	Original		0.023
GK21-036	127	128.2	B276183	Original		0.398
GK21-036	128.2	129	B276184	Original		14.45
GK21-036	129	130	B276185	Original		1.68
GK21-036	130	131	B276186	Original		0.066
GK21-036	131	132	B276187	Original		1.32
GK21-036	132	133	B276188	Original		0.014
GK21-036	133	134	B276189	Original		0.044
GK21-036			B276190	Control	BLANK	0.0025
GK21-036	134	135	B276191	Original		0.097
GK21-036	135	136	B276192	Original		0.106
GK21-036	136	137	B276193	Original		0.012
GK21-036	137	138	B276194	Original		0.162
GK21-036	138	139	B276195	Original		0.015
GK21-036	138	139	B276195R	Prep		0.014
GK21-036	138	139	B276195P	Pulp		0.012
GK21-036	139	140	B276196	Original		0.012
GK21-036	140	141	B276197	Original		0.018
GK21-036	141	142	B276198	Original		0.024
GK21-036	142	143	B276199	Original		0.014
GK21-036			B276200	Control	OREAS 226	5.41
GK21-036	143	144	B276201	Original		0.017
GK21-036	144	145	B276202	Original		0.016
GK21-036	145	145.5	B276203	Original		1.35
GK21-036	145.5	146.5	B276204	Original		0.035

GK21-036	146.5	147.42	B276205	Original		0.039
GK21-036	147.42	148.45	B276206	Original		0.407
GK21-036	148.45	149.38	B276207	Original		0.011
GK21-036	149.38	150.38	B276208	Original		0.017
GK21-036	150.38	151.6	B276209	Original		0.014
GK21-036			B276210	Control	BLANK	0.0025
GK21-036	151.6	152.6	B276211	Original		0.167
GK21-036	152.6	153.18	B276212	Original		0.072
GK21-036	153.18	154.32	B276213	Original		0.019
GK21-036	154.32	155	B276214	Original		0.495
GK21-036	155	156	B276215	Original		0.029
GK21-036	155	156	B276215R	Prep		0.03
GK21-036	155	156	B276215P	Pulp		0.029
GK21-036	156	157	B276216	Original		0.012
GK21-036	157	158	B276217	Original		0.006
GK21-036	158	159	B276218	Original		0.033
GK21-036	159	160	B276219	Original		0.0025
GK21-036			B276220	Control	OREAS 226	5.62
GK21-036	160	161	B276221	Original		0.01
GK21-036	161	162	B276222	Original		0.006
GK21-036	162	163	B276223	Original		0.0025
GK21-036	163	164	B276224	Original		0.096
GK21-036	164	165	B276225	Original		0.343
GK21-036	165	165.93	B276226	Original		0.532
GK21-036	165.93	167	B276227	Original		0.009
GK21-036	167	167.9	B276228	Original		0.0025
GK21-036	167.9	169	B276229	Original		0.009
GK21-036			B276230	Control	BLANK	0.0025
GK21-036	169	170	B276231	Original		0.005
GK21-036	170	171.19	B276232	Original		0.134
GK21-036	171.19	172.4	B276233	Original		0.19
GK21-036	172.4	172.87	B276234	Original		0.028
GK21-036	172.87	173.4	B276235	Original		0.166
GK21-036	172.87	173.4	B276235R	Prep		0.167
GK21-036	172.87	173.4	B276235P	Pulp		0.158
GK21-036	173.4	173.85	B276236	Original		0.194
GK21-036	173.85	175	B276237	Original		0.056
GK21-036	175	176	B276238	Original		0.005
GK21-036	176	177	B276239	Original		0.012
GK21-036			B276240	Control	OREAS 223	1.81
GK21-036	177	178	B276241	Original		0.019
GK21-036	178	179	B276242	Original		0.008
GK21-036	179	180	B276243	Original		0.012
GK21-036	180	181.4	B276244	Original		0.021
GK21-036	181.4	182.5	B276245	Original		0.233
GK21-036	182.5	183.34	B276246	Original		0.037
GK21-036	183.34	184	B276247	Original		0.014



GK21-036	184	185.5	B276248	Original		0.008
GK21-036	185.5	187	B276249	Original		0.007
GK21-036			B276250	Control	BLANK	0.0025
GK21-036	187	188.5	B276251	Original		0.018
GK21-036	188.5	190	B276252	Original		0.0025
GK21-036	190	191.5	B276253	Original		0.02
GK21-036	191.5	193	B276254	Original		0.0025
GK21-036	193	194.5	B276255	Original		0.0025
GK21-036	193	194.5	B276255R	Prep		0.0025
GK21-036	193	194.5	B276255P	Pulp		0.0025
GK21-036	194.5	196	B276256	Original		0.009
GK21-036	196	197.5	B276257	Original		0.0025
GK21-036	197.5	199	B276258	Original		0.0025
GK21-036	199	200.5	B276259	Original		0.0025
GK21-036			B276260	Control	OREAS 217	0.342
GK21-036	200.5	202	B276261	Original		0.0025
GK21-036	202	203.5	B276262	Original		0.0025
GK21-036	203.5	205	B276263	Original		0.0025
GK21-036	205	206.5	B276264	Original		0.0025
GK21-036	206.5	208	B276265	Original		0.0025
GK21-036	208	209.5	B276266	Original		0.0025
GK21-036	209.5	211	B276267	Original		0.0025
GK21-036	211	212.5	B276268	Original		0.0025
GK21-036	212.5	214	B276269	Original		0.0025
GK21-036			B276270	Control	BLANK	0.0025
GK21-036	214	215.5	B276271	Original		0.0025
GK21-036	215.5	217	B276272	Original		0.0025
GK21-036	217	218	B276273	Original		0.0025
GK21-036	218	219.08	B276274	Original		0.006
GK21-035A	23	24.5	B277579	Original		0.042
GK21-035A			B277580	Control	CDN-GS-1Z	1.275
GK21-035A	24.5	25.5	B277581	Original		0.012
GK21-035A	25.5	26	B277582	Original		0.009
GK21-035A	26	27.5	B277583	Original		0.014
GK21-035A	27.5	29	B277584	Original		0.154
GK21-035A	29	30	B277585	Original		0.006
GK21-035A	30	30.5	B277586	Original		0.009
GK21-035A	30.5	31	B277587	Original		0.0025
GK21-035A	31	32	B277588	Original		0.024
GK21-035A	32	32.74	B277589	Original		0.018
GK21-035A			B277590	Control	BLANK	0.0025
GK21-035A	32.74	34	B277591	Original		0.025
GK21-035A	34	34.5	B277592	Original		0.023
GK21-035A	34.5	36	B277593	Original		0.005
GK21-035A	36	37.5	B277594	Original		0.005
GK21-035A	37.5	39	B277595	Original		0.0025
GK21-035A	37.5	39	B277595R	Prep		0.0025

GK21-035A	37.5	39	B277595P	Pulp		0.006
GK21-035A	39	40.5	B277596	Original		0.022
GK21-035A	40.5	41	B277597	Original		0.005
GK21-035A	41	42	B277598	Original		0.006
GK21-035A	42	42.5	B277599	Original		0.008
GK21-035A			B277600	Control	CDN-GS-7H	6.41
GK21-035A	42.5	43.5	B277601	Original		0.009
GK21-035A	43.5	44.5	B277602	Original		0.011
GK21-035A	44.5	45.5	B277603	Original		0.009
GK21-035A	45.5	46.5	B277604	Original		0.013
GK21-035A	46.5	47.25	B277605	Original		0.044
GK21-035A	47.25	48.25	B277606	Original		0.268
GK21-035A	48.25	49.25	B277607	Original		0.012
GK21-035A	49.25	49.83	B277608	Original		0.006
GK21-035A	49.83	51	B277609	Original		0.046
GK21-035A			B277610	Control	BLANK	0.0025
GK21-035A	51	52	B277611	Original		0.011
GK21-035A	52	52.6	B277612	Original		0.011
GK21-035A	52.6	53.5	B277613	Original		0.015
GK21-035A	53.5	55	B277614	Original		0.091
GK21-035A	55	56.5	B277615	Original		0.008
GK21-035A	55	56.5	B277615R	Prep		0.009
GK21-035A	55	56.5	B277615P	Pulp		0.008
GK21-035A	56.5	58	B277616	Original		0.005
GK21-035A	58	59.5	B277617	Original		0.01
GK21-035A	59.5	61	B277618	Original		0.007
GK21-035A	61	62.5	B277619	Original		0.0025
GK21-035A			B277620	Control	OREAS 223	1.765
GK21-035A	62.5	63.4	B277621	Original		0.022
GK21-035A	63.4	64.2	B277622	Original		0.01
GK21-035A	64.2	65.5	B277623	Original		0.028
GK21-035A	65.5	67	B277624	Original		0.005
GK21-035A	67	68.5	B277625	Original		0.005
GK21-035A	68.5	70	B277626	Original		0.008
GK21-035A	70	71.5	B277627	Original		0.023
GK21-035A	71.5	73	B277628	Original		0.014
GK21-035A	73	74.5	B277629	Original		0.005
GK21-035A			B277630	Control	BLANK	0.0025
GK21-035A	74.5	75.3	B277631	Original		0.0025
GK21-035A	75.3	76	B277632	Original		0.0025
GK21-035A	76	77.5	B277633	Original		0.0025
GK21-035A	77.5	78.1	B277634	Original		0.0025
GK21-035A	78.1	79	B277635	Original		0.012
GK21-035A	78.1	79	B277635R	Prep		0.01
GK21-035A	78.1	79	B277635P	Pulp		0.014
GK21-035A	79	80.5	B277636	Original		0.074
GK21-035A	80.5	82	B277637	Original		0.011

GK21-035A	82	83	B277638	Original		0.018
GK21-035A	83	84	B277639	Original		0.017
GK21-035A			B277640	Control	OREAS 219	0.753
GK21-035A	84	85	B277641	Original		0.023
GK21-035A	85	85.5	B277642	Original		0.013
GK21-035A	85.5	86	B277643	Original		0.135
GK21-035A	86	86.7	B277644	Original		0.023
GK21-035A	86.7	87.5	B277645	Original		0.061
GK21-035A	87.5	88.5	B277646	Original		0.092
GK21-035A	88.5	90.13	B277647	Original		0.027
GK21-035A	90.13	91.34	B277648	Original		0.036
GK21-035A	91.34	92.5	B277649	Original		0.023
GK21-035A			B277650	Control	BLANK	0.0025
GK21-035A	92.5	94	B277651	Original		0.025
GK21-035A	94	95.5	B277652	Original		0.022
GK21-035A	95.5	97	B277653	Original		0.009
GK21-035A	97	98.5	B277654	Original		0.007
GK21-035A	98.5	100	B277655	Original		0.014
GK21-035A	98.5	100	B277655R	Prep		0.011
GK21-035A	98.5	100	B277655P	Pulp		0.014
GK21-035A	100	101.5	B277656	Original		0.016
GK21-035A	101.5	102.1	B277657	Original		0.007
GK21-035A	102.1	103	B277658	Original		0.034
GK21-035A	103	103.5	B277659	Original		0.013
GK21-035A			B277660	Control	CDN-GS-1Z	1.135
GK21-035A	103.5	104.5	B277661	Original		0.031
GK21-035A	104.5	106	B277662	Original		0.04
GK21-035A	106	107.5	B277663	Original		0.023
GK21-035A	107.5	109	B277664	Original		0.047
GK21-035A	109	110.5	B277665	Original		0.049
GK21-035A	110.5	112	B277666	Original		0.023
GK21-035A	112	113.5	B277667	Original		0.323
GK21-035A	113.5	115	B277668	Original		0.157
GK21-035A	115	116.5	B277669	Original		0.043
GK21-035A			B277670	Control	BLANK	0.0025
GK21-035A	116.5	118	B277671	Original		0.046
GK21-035A	118	119.5	B277672	Original		0.041
GK21-035A	119.5	121	B277673	Original		0.109
GK21-035A	121	122.5	B277674	Original		0.034
GK21-035A	122.5	124	B277675	Original		0.058
GK21-035A	122.5	124	B277675R	Prep		0.077
GK21-035A	122.5	124	B277675P	Pulp		0.064
GK21-035A	124	125.2	B277676	Original		0.052
GK21-035A	125.2	125.7	B277677	Original		0.016
GK21-035A	125.7	126.5	B277678	Original		0.075
GK21-035A	126.5	127.5	B277679	Original		0.623
GK21-035A			B277680	Control	BLANK	0.005

GK21-035A	127.5	129	B277681	Original		0.039
GK21-035A	129	130.5	B277682	Original		0.015
GK21-035A	130.5	132	B277683	Original		0.013
GK21-035A	132	133.5	B277684	Original		0.01
GK21-035A	133.5	135	B277685	Original		0.029
GK21-035A	135	136.5	B277686	Original		0.012
GK21-035A	136.5	138	B277687	Original		0.031
GK21-035A	138	139.5	B277688	Original		0.012
GK21-035A	139.5	141	B277689	Original		0.01
GK21-035A			B277690	Control	CDN-GS-7H	6.35
GK21-035A	141	142.5	B277691	Original		0.017
GK21-035A	142.5	144	B277692	Original		0.013
GK21-035A	144	144.75	B277693	Original		0.036
GK21-035A	144.75	146	B277694	Original		0.013
GK21-035A	146	147	B277695	Original		0.018
GK21-035A	146	147	B277695R	Prep		0.019
GK21-035A	146	147	B277695P	Pulp		0.016
GK21-035A	147	148	B277696	Original		0.019
GK21-035A	148	149	B277697	Original		0.0025
GK21-035A	149	150	B277698	Original		0.012
GK21-035A	150	151	B277699	Original		0.027
GK21-035A			B277700	Control	OREAS 223	1.785
GK21-035A	151	151.7	B277701	Original		0.005
GK21-035A	151.7	152.35	B277702	Original		0.006
GK21-035A	152.35	153	B277703	Original		0.029
GK21-035A	153	154	B277704	Original		0.007
GK21-035A	154	154.5	B277705	Original		0.011
GK21-035A	154.5	155.5	B277706	Original		0.008
GK21-035A	155.5	156	B277707	Original		0.005
GK21-035A	156	156.5	B277708	Original		0.006
GK21-035A	156.5	157	B277709	Original		0.017
GK21-035A			B277710	Control	BLANK	0.0025
GK21-035A	157	158	B277711	Original		0.006
GK21-035A	158	158.87	B277712	Original		0.0025
GK21-035A	158.87	160	B277713	Original		0.008
GK21-035A	160	161	B277714	Original		0.011
GK21-035A	161	162	B277715	Original		0.011
GK21-035A	161	162	B277715R	Prep		0.014
GK21-035A	161	162	B277715P	Pulp		0.012
GK21-035A	162	163	B277716	Original		0.016
GK21-035A	163	163.89	B277717	Original		0.017
GK21-035A	163.89	165	B277718	Original		0.02
GK21-035A	165	166	B277719	Original		0.0025
GK21-035A			B277720	Control	OREAS 226	5.33
GK21-035A	166	167	B277721	Original		0.007
GK21-035A	167	168	B277722	Original		0.006
GK21-035A	168	169	B277723	Original		0.0025

GK21-035A	169	170	B277724	Original		0.0025
GK21-035A	170	171.5	B277725	Original		0.0025
GK21-035A	171.5	173	B277726	Original		0.0025
GK21-035A	173	174.5	B277727	Original		0.0025
GK21-035A	174.5	176	B277728	Original		0.0025
GK21-035A	176	177.5	B277729	Original		0.0025
GK21-035A			B277730	Control	BLANK	0.0025
GK21-035A	177.5	179	B277731	Original		0.0025
GK21-035A	179	180.5	B277732	Original		0.0025
GK21-035A	180.5	182	B277733	Original		0.0025
GK21-035A	182	183.5	B277734	Original		0.0025
GK21-035A	183.5	185	B277735	Original		0.0025
GK21-035A	183.5	185	B277735R	Prep		0.0025
GK21-035A	183.5	185	B277735P	Pulp		0.0025
GK21-035A	185	186.5	B277736	Original		0.0025
GK21-035A	186.5	188	B277737	Original		0.0025
GK21-035A	188	189.5	B277738	Original		0.0025
GK21-035A	189.5	191	B277739	Original		0.0025
GK21-035A			B277740	Control	CDN-GS-P4J	0.527
GK21-035A	191	192.5	B277741	Original		0.0025
GK21-035A	192.5	194	B277742	Original		0.0025
GK21-035A	194	195.5	B277743	Original		0.0025
GK21-035A	195.5	197	B277744	Original		0.0025
GK21-035A	197	198.5	B277745	Original		0.0025
GK21-035A	198.5	200	B277746	Original		0.0025
GK21-035A	200	201.5	B277747	Original		0.005
GK21-035A	201.5	203	B277748	Original		0.0025
GK21-035A	203	204.5	B277749	Original		0.0025
GK21-035A			B277750	Control	BLANK	0.0025
GK21-035A	204.5	206	B277751	Original		0.0025
GK21-035A	206	207.5	B277752	Original		0.0025
GK21-035A	207.5	209	B277753	Original		0.0025
GK21-035A	209	210.5	B277754	Original		0.0025
GK21-035A	210.5	212	B277755	Original		0.0025
GK21-035A	210.5	212	B277755R	Prep		0.0025
GK21-035A	210.5	212	B277755P	Pulp		0.005
GK21-035A	212	213	B277756	Original		0.0025
GK21-035A	213	214	B277757	Original		0.0025
GK21-035A	214	215	B277758	Original		0.0025
GK21-035A	215	216	B277759	Original		0.0025
GK21-035A			B277760	Control	CDN-GS-7H	6.55
GK21-035A	216	216.6	B277761	Original		0.0025
GK21-035A	216.6	217.2	B277762	Original		0.0025
GK21-035A	217.2	217.82	B277763	Original		0.0025
GK21-035A	217.82	218.4	B277764	Original		0.005
GK21-035A	218.4	219.5	B277765	Original		0.011
GK21-035A	219.5	220.5	B277766	Original		0.0025

GK21-035A	220.5	222	B277767	Original		0.005
GK21-035A	222	223.5	B277768	Original		0.007
GK21-035A	223.5	225	B277769	Original		0.006
GK21-035A			B277770	Control	BLANK	0.0025
GK21-035A	225	226.5	B277771	Original		0.008
GK21-035A	226.5	227.5	B277772	Original		0.012
GK21-035A	227.5	228.16	B277773	Original		0.008
GK21-035A	228.16	228.93	B277774	Original		0.017
GK21-035A	228.93	230	B277775	Original		0.007
GK21-035A	228.93	230	B277775R	Prep		0.006
GK21-035A	228.93	230	B277775P	Pulp		0.006
GK21-035A	230	231	B277776	Original		0.0025
GK21-035A	231	232	B277777	Original		0.005
GK21-035A	232	233	B277778	Original		0.0025
GK21-035A	233	234	B277779	Original		0.0025
GK21-035A			B277780	Control	OREAS 223	1.805
GK21-035A	234	234.5	B277781	Original		0.005
GK21-035A	234.5	235	B277782	Original		0.0025
GK21-035A	235	235.6	B277783	Original		0.007
GK21-035A	235.6	236.2	B277784	Original		0.0025
GK21-035A	236.2	237	B277785	Original		0.0025
GK21-035A	237	238.5	B277786	Original		0.007
GK21-035A	238.5	240	B277787	Original		0.0025
GK21-035A	240	241.5	B277788	Original		0.0025
GK21-035A	241.5	242.54	B277789	Original		0.0025
GK21-035A			B277790	Control	BLANK	0.0025
GK21-035A	242.54	243.5	B277791	Original		0.005
GK21-035A	243.5	244	B277792	Original		0.012
GK21-035A	244	244.62	B277793	Original		0.013
GK21-035A	244.62	245.19	B277794	Original		0.013
GK21-035A	245.19	246	B277795	Original		0.0025
GK21-035A	245.19	246	B277795R	Prep		0.0025
GK21-035A	245.19	246	B277795P	Pulp		0.0025
GK21-035A	246	247	B277796	Original		0.0025
GK21-035A	247	248	B277797	Original		0.0025
GK21-035A	248	249	B277798	Original		0.005
GK21-035A	249	250	B277799	Original		0.014
GK21-035A			B277800	Control	CDN-GS-1Z	1.21
GK21-035A	250	251.07	B277801	Original		0.006
GK21-035A	251.07	252	B277802	Original		0.005
GK21-035A	252	253	B277803	Original		0.0025
GK21-035A	253	253.75	B277804	Original		0.0025
GK21-035A	253.75	254.29	B277805	Original		0.0025
GK21-035A	254.29	255	B277806	Original		0.0025
GK21-035A	255	256	B277807	Original		0.005
GK21-035A	256	257	B277808	Original		0.014
GK21-035A	257	258	B277809	Original		0.0025

GK21-035A			B277810	Control	BLANK	0.0025
GK21-035A	258	259	B277811	Original		0.0025
GK21-035A	259	260.5	B277812	Original		0.0025
GK21-035A	260.5	262	B277813	Original		0.008
GK21-035A	262	263.5	B277814	Original		0.005
GK21-035A	263.5	265	B277815	Original		0.0025
GK21-035A	263.5	265	B277815R	Prep		0.0025
GK21-035A	263.5	265	B277815P	Pulp		0.005
GK21-035A	265	266.5	B277816	Original		0.0025
GK21-035A	266.5	267.5	B277817	Original		0.005
GK21-035A	267.5	268.5	B277818	Original		0.0025
GK21-035A	268.5	269.5	B277819	Original		0.015
GK21-035A			B277820	Control	CDN-GS-7H	6.3
GK21-035A	269.5	270.5	B277821	Original		0.006
GK21-035A	270.5	272	B277822	Original		0.0025
GK21-035A	272	273.5	B277823	Original		0.0025
GK21-035A	273.5	275	B277824	Original		0.0025
GK21-035A	275	276.5	B277825	Original		0.02
GK21-035A	276.5	277.5	B277826	Original		0.005
GK21-035A	277.5	278.5	B277827	Original		0.0025
GK21-035A	278.5	279	B277828	Original		0.007
GK21-035A	279	279.58	B277829	Original		0.016
GK21-035A			B277830	Control	BLANK	0.0025
GK21-035A	279.58	280.5	B277831	Original		0.022
GK21-035A	280.5	281.4	B277832	Original		0.008
GK21-035A	281.4	282.25	B277833	Original		0.007
GK21-035A	282.25	283.25	B277834	Original		0.006
GK21-035A	283.25	284	B277835	Original		0.005
GK21-035A	283.25	284	B277835R	Prep		0.005
GK21-035A	283.25	284	B277835P	Pulp		0.006
GK21-035A	284	285	B277836	Original		0.007
GK21-035A	285	286	B277837	Original		0.005
GK21-035A	286	287	B277838	Original		0.005
GK21-035A	287	288	B277839	Original		0.0025
GK21-035A			B277840	Control	OREAS 223	1.73
GK21-035A	288	289	B277841	Original		0.005
GK21-035A	289	290	B277842	Original		0.008
GK21-035A	290	291	B277843	Original		0.006
GK21-035A	291	292	B277844	Original		0.0025
GK21-035A	292	293	B277845	Original		0.0025
GK21-035A	293	294	B277846	Original		0.164
GK21-035A	294	295	B277847	Original		0.005
GK21-035A	295	296	B277848	Original		0.006
GK21-035A	296	297	B277849	Original		0.0025
GK21-035A			B277850	Control	BLANK	0.0025
GK21-035A	297	298	B277851	Original		0.0025
GK21-035A	298	299	B277852	Original		0.005

GK21-035A	299	300	B277853	Original		0.0025
GK21-035A	300	301	B277854	Original		0.0025
GK21-035A	301	302	B277855	Original		0.005
GK21-035A	301	302	B277855R	Prep		0.0025
GK21-035A	301	302	B277855P	Pulp		0.0025
GK21-035A	302	303	B277856	Original		0.007
GK21-035A	303	304	B277857	Original		0.005
GK21-035A	304	305	B277858	Original		0.0025
GK21-035A	305	306	B277859	Original		0.005
GK21-035A			B277860	Control	CDN-GS-1Z	1.23
GK21-035A	306	307	B277861	Original		0.012
GK21-035A	307	308	B277862	Original		0.009
GK21-035A	308	309.2	B277863	Original		0.01
GK21-035A	309.2	310.5	B277864	Original		0.006
GK21-035A	310.5	311.46	B277865	Original		0.0025
GK21-035A	311.46	312.5	B277866	Original		0.005
GK21-035A	312.5	313.5	B277867	Original		0.007
GK21-035A	313.5	314.5	B277868	Original		0.0025
GK21-035A	314.5	315.5	B277869	Original		0.0025
GK21-035A			B277870	Control	BLANK	0.0025
GK21-035A	315.5	316.5	B277871	Original		0.008
GK21-035A	316.5	317.5	B277872	Original		0.0025
GK21-035A	317.5	318.5	B277873	Original		0.007
GK21-035A	318.5	319.5	B277874	Original		0.01
GK21-035A	319.5	320.5	B277875	Original		0.0025
GK21-035A	319.5	320.5	B277875R	Prep		0.0025
GK21-035A	319.5	320.5	B277875P	Pulp		0.0025
GK21-035A	320.5	321	B277876	Original		0.0025
GK21-035A	321	322	B277877	Original		0.0025
GK21-035A	322	323.09	B277878	Original		0.0025
GK21-035A	323.09	324	B277879	Original		0.0025
GK21-035A			B277880	Control	CDN-GS-7H	6.94
GK21-035A	324	325.5	B277881	Original		0.007
GK21-035A	325.5	327	B277882	Original		0.006
GK21-035A	327	328	B277883	Original		0.061
GK21-035A	328	328.65	B277884	Original		0.005
GK21-035A	328.65	329.5	B277885	Original		0.07
GK21-035A	329.5	330	B277886	Original		0.006
GK21-035A	330	330.62	B277887	Original		0.006
GK21-035A	330.62	331.5	B277888	Original		0.073
GK21-035A	331.5	332.4	B277889	Original		0.021
GK21-035A			B277890	Control	BLANK	0.0025
GK21-035A	332.4	333.05	B277891	Original		0.324
GK21-035A	333.05	334	B277892	Original		0.009
GK21-035A	334	335.08	B277893	Original		0.0025
GK21-035A	335.08	336	B277894	Original		0.456
GK21-035A	336	337	B277895	Original		0.014



GK21-035A	336	337	B277895R	Prep		0.011
GK21-035A	336	337	B277895P	Pulp		0.009
GK21-035A	337	337.7	B277896	Original		0.006
GK21-035A	337.7	338.25	B277897	Original		0.006
GK21-035A	338.25	339	B277898	Original		0.006
GK21-035A	339	340	B277899	Original		0.005
GK21-035A			B277900	Control	CDN-GS-1Z	1.15
GK21-035A	340	341	B277901	Original		0.007
GK21-035A	341	342	B277902	Original		0.005
GK21-035A	342	343	B277903	Original		0.027
GK21-035A	343	344	B277904	Original		0.006
GK21-035A	344	345	B277905	Original		0.0025
GK21-035A	345	346	B277906	Original		0.006
GK21-035A	346	346.75	B277907	Original		0.005
GK21-035A	346.75	347.39	B277908	Original		0.013
GK21-035A	347.39	348	B277909	Original		0.005
GK21-035A			B277910	Control	BLANK	0.0025
GK21-035A	348	349	B277911	Original		0.0025
GK21-035A	349	350	B277912	Original		0.0025
GK21-035A	350	351	B277913	Original		0.0025
GK21-035A	351	351.75	B277914	Original		0.0025
GK21-035A	351.75	352.25	B277915	Original		0.0025
GK21-035A	351.75	352.25	B277915R	Prep		0.013
GK21-035A	351.75	352.25	B277915P	Pulp		0.0025
GK21-035A	352.25	353	B277916	Original		0.005
GK21-035A	353	354	B277917	Original		0.008
GK21-035A	354	355	B277918	Original		0.031
GK21-035A	355	355.94	B277919	Original		0.005
GK21-035A			B277920	Control	CDN-GS-P4J	0.472
GK21-035A	355.94	357	B277921	Original		0.0025
GK21-035A	357	358	B277922	Original		0.0025
GK21-035A	358	359	B277923	Original		0.006
GK21-035A	359	360	B277924	Original		0.007
GK21-035A	360	361	B277925	Original		0.012
GK21-035A	361	362	B277926	Original		0.013
GK21-035A	362	363	B277927	Original		0.007
GK21-035A	363	364	B277928	Original		0.014
GK21-035A	364	364.7	B277929	Original		0.0025
GK21-035A			B277930	Control	BLANK	0.0025
GK21-035A	364.7	365.2	B277931	Original		0.0025
GK21-035A	365.2	366.2	B277932	Original		0.005
GK21-035A	366.2	367.2	B277933	Original		0.023
GK21-035A	367.2	368	B277934	Original		0.213
GK21-035A	368	368.61	B277935	Original		0.049
GK21-035A	368	368.61	B277935R	Prep		0.091
GK21-035A	368	368.61	B277935P	Pulp		0.049
GK21-035A	368.61	369.18	B277936	Original		0.047

GK21-035A	369.18	370	B277937	Original		0.0025
GK21-035A		370	371 B277938	Original		0.083
GK21-035A		371	372 B277939	Original		0.022
GK21-035A			B277940	Control	OREAS 223	1.77
GK21-035A		372	373 B277941	Original		0.007
GK21-035A		373	374 B277942	Original		0.007
GK21-035A		374	375 B277943	Original		0.019
GK21-035A		375	376 B277944	Original		0.0025
GK21-035A		376	377 B277945	Original		0.246
GK21-035A		377	378 B277946	Original		0.018
GK21-035A		378	379 B277947	Original		0.105
GK21-035A		379	380 B277948	Original		0.121
GK21-035A		380	381 B277949	Original		0.087
GK21-035A			B277950	Control	BLANK	0.0025
GK21-035A		381	382 B277951	Original		0.027
GK21-035A		382	383 B277952	Original		0.032
GK21-035A		383	384 B277953	Original		0.055
GK21-035A		384	385 B277954	Original		0.037
GK21-035A		385	386 B277955	Original		0.033
GK21-035A		385	386 B277955R	Prep		0.021
GK21-035A		385	386 B277955P	Pulp		0.027
GK21-035A		386	388 B277956	Original		0.017
GK21-035A		388	390 B277957	Original		0.066
GK21-035A		390	391 B277958	Original		0.094
GK21-035A		391	392 B277959	Original		0.145
GK21-035A			B277960	Control	CDN-GS-P4J	0.525
GK21-035A		392	393 B277961	Original		0.008
GK21-035A		393	394 B277962	Original		0.0025
GK21-035A		394	395 B277963	Original		0.006
GK21-035A		395	396 B277964	Original		0.0025
GK21-035A		396	397 B277965	Original		0.02
GK21-035A		397	398.2 B277966	Original		0.033
GK21-035A		398.2	399 B277967	Original		1.34
GK21-035A		399	399.5 B277968	Original		0.057
GK21-035A		399.5	400 B277969	Original		0.212
GK21-035A			B277970	Control	BLANK	0.0025
GK21-035A		400	401 B277971	Original		0.155
GK21-035A		401	402 B277972	Original		0.931
GK21-035A		402	403 B277973	Original		0.01
GK21-035A		403	404 B277974	Original		0.007
GK21-035A		404	405 B277975	Original		0.273
GK21-035A		404	405 B277975R	Prep		0.192
GK21-035A		404	405 B277975P	Pulp		0.282
GK21-035A		405	406 B277976	Original		0.319
GK21-035A		406	407 B277977	Original		1.485
GK21-035A		407	408 B277978	Original		0.141
GK21-035A		408	409 B277979	Original		0.792

GK21-035A		B277980	Control	CDN-GS-7H	6.75
GK21-035A	409	410 B277981	Original		0.233
GK21-035A	410	411 B277982	Original		0.045
GK21-035A	411	412 B277983	Original		0.027
GK21-035A	412	413 B277984	Original		0.028
GK21-035A	413	414 B277985	Original		0.031
GK21-035A	414	415 B277986	Original		0.075
GK21-035A	415	416 B277987	Original		0.085
GK21-035A	416	417 B277988	Original		0.172
GK21-035A	417	418 B277989	Original		0.661
GK21-035A		B277990	Control	BLANK	0.0025
GK21-035A	418	419 B277991	Original		0.049
GK21-035A	419	420 B277992	Original		0.014
GK21-035A	420	421 B277993	Original		0.0025
GK21-035A	421	421.7 B277994	Original		0.0025
GK21-035A	421.7	423 B277995	Original		0.0025
GK21-035A	421.7	423 B277995R	Prep		0.0025
GK21-035A	421.7	423 B277995P	Pulp		0.0025
GK21-035A	423	424 B277996	Original		0.0025
GK21-035A	424	425 B277997	Original		0.0025
GK21-035A	425	426 B277998	Original		0.007
GK21-035A	426	427 B277999	Original		0.006
GK21-035A		B278000	Control	CDN-GS-P4J	0.516
GK21-035	24	25 B278471	Original		0.013
GK21-035	25	26 B278472	Original		0.109
GK21-035	26	27 B278473	Original		0.026
GK21-035	27	28 B278474	Original		0.007
GK21-035	28	29 B278475	Original		0.0025
GK21-035	28	29 B278475R	Prep		0.0025
GK21-035	28	29 B278475P	Pulp		0.0025
GK21-035	29	30 B278476	Original		0.03
GK21-035	30	31 B278477	Original		0.011
GK21-035	31	32 B278478	Original		0.008
GK21-035	32	33 B278479	Original		0.058
GK21-035		B278480	Control	CDN-GS-1Z	1.175
GK21-035	33	34 B278481	Original		0.007
GK21-035	34	35 B278482	Original		0.0025
GK21-035	35	36 B278483	Original		0.0025
GK21-035	36	37 B278484	Original		0.0025
GK21-035	37	38 B278485	Original		0.0025
GK21-035	38	39 B278486	Original		0.014
GK21-035	39	40 B278487	Original		0.0025
GK21-035	40	41.08 B278488	Original		0.015
GK21-035	41.08	42 B278489	Original		0.008
GK21-035		B278490	Control	BLANK	0.0025
GK21-035	42	43 B278491	Original		0.008
GK21-035	43	44 B278492	Original		0.008

GK21-035	44	45 B278493	Original		0.007
GK21-035	45	46 B278494	Original		0.006
GK21-035	46	47 B278495	Original		0.025
GK21-035	46	47 B278495R	Prep		0.011
GK21-035	46	47 B278495P	Pulp		0.011
GK21-035	47	48 B278496	Original		0.017
GK21-035	48	49.05 B278497	Original		0.039
GK21-035	49.05	50 B278498	Original		0.006
GK21-035	50	51 B278499	Original		0.009
GK21-035		B278500	Control	CDN-GS-7H	6.62
GK21-035	51	52 B278501	Original		0.013
GK21-035	52	53 B278502	Original		0.016
GK21-035	53	54 B278503	Original		0.027
GK21-035	54	55 B278504	Original		0.014
GK21-035	55	56 B278505	Original		0.01
GK21-035	56	57 B278506	Original		0.014
GK21-035	57	58 B278507	Original		0.013
GK21-035	58	59.5 B278508	Original		0.013
GK21-035	59.5	61 B278509	Original		0.013
GK21-035		B278510	Control	BLANK	0.0025
GK21-035	61	62.5 B278511	Original		0.018
GK21-035	62.5	64 B278512	Original		0.014
GK21-035	64	65.5 B278513	Original		0.007
GK21-035	65.5	67 B278514	Original		0.006
GK21-035	67	68.5 B278515	Original		0.008
GK21-035	67	68.5 B278515R	Prep		0.007
GK21-035	67	68.5 B278515P	Pulp		0.006
GK21-035	68.5	70 B278516	Original		0.005
GK21-035	70	71.5 B278517	Original		0.008
GK21-035	71.5	73 B278518	Original		0.009
GK21-035	73	74.5 B278519	Original		0.03
GK21-035		B278520	Control	CDN-GS-7H	6.63
GK21-035	74.5	76 B278521	Original		0.02
GK21-035	76	77.5 B278522	Original		0.017
GK21-035	77.5	79 B278523	Original		0.015
GK21-035	79	80.5 B278524	Original		0.046
GK21-035	80.5	81.5 B278525	Original		0.022
GK21-035	81.5	82 B278526	Original		0.013
GK21-035	82	83 B278527	Original		0.024
GK21-035	83	84.5 B278528	Original		0.019
GK21-035	84.5	86 B278529	Original		0.028
GK21-035		B278530	Control	BLANK	0.0025
GK21-035	86	87.5 B278531	Original		0.1
GK21-035	87.5	89 B278532	Original		0.032
GK21-035	89	90.5 B278533	Original		0.031
GK21-035	90.5	92 B278534	Original		0.398
GK21-035	92	93.5 B278535	Original		0.012

GK21-035	92	93.5	B278535R	Prep		0.015
GK21-035	92	93.5	B278535P	Pulp		0.013
GK21-035	93.5	95	B278536	Original		0.028
GK21-035	95	96.5	B278537	Original		0.083
GK21-035	96.5	98	B278538	Original		0.013
GK21-035	98	99.5	B278539	Original		0.025
GK21-035			B278540	Control	CDN-GS-1Z	1.215
GK21-035	99.5	101	B278541	Original		0.05
GK21-035	101	102.5	B278542	Original		0.097
GK21-035	102.5	103.5	B278543	Original		0.035
GK21-035	103.5	104.5	B278544	Original		0.019
GK21-035	104.5	105.5	B278545	Original		0.149
GK21-035	105.5	106.5	B278546	Original		0.033
GK21-035	106.5	108	B278547	Original		0.074
GK21-035	108	109.5	B278548	Original		0.05
GK21-035	109.5	111	B278549	Original		0.065
GK21-035			B278550	Control	BLANK	0.0025
GK21-035	111	112.5	B278551	Original		0.029
GK21-035	112.5	114	B278552	Original		0.061
GK21-035	114	115.5	B278553	Original		0.035
GK21-035	115.5	117	B278554	Original		0.048
GK21-035	117	118.5	B278555	Original		0.07
GK21-035	117	118.5	B278555R	Prep		0.115
GK21-035	117	118.5	B278555P	Pulp		0.159
GK21-035	118.5	120	B278556	Original		0.016
GK21-035	120	121.5	B278557	Original		0.039
GK21-035	121.5	122.5	B278558	Original		0.021
GK21-035	122.5	123.25	B278559	Original		0.026
GK21-035			B278560	Control	CDN-GS-P4J	0.505
GK21-035	123.25	124	B278561	Original		0.042
GK21-035	124	124.57	B278562	Original		0.074
GK21-035	124.57	125.5	B278563	Original		0.024
GK21-035	125.5	127	B278564	Original		0.063
GK21-035	127	128.5	B278565	Original		0.019
GK21-035	128.5	130	B278566	Original		0.02
GK21-035	130	131.5	B278567	Original		0.005
GK21-035	131.5	132.5	B278568	Original		0.008
GK21-035	132.5	133.25	B278569	Original		0.016
GK21-035			B278570	Control	BLANK	0.0025
GK21-035	133.25	134	B278571	Original		0.019
GK21-035	134	135.5	B278572	Original		0.007
GK21-035	135.5	137	B278573	Original		0.009
GK21-035	137	138.5	B278574	Original		0.014
GK21-035	138.5	140	B278575	Original		0.012
GK21-035	138.5	140	B278575R	Prep		0.018
GK21-035	138.5	140	B278575P	Pulp		0.009
GK21-035	140	141.5	B278576	Original		0.009

GK21-035	141.5	142.5	B278577	Original		0.007
GK21-035	142.5	143.5	B278578	Original		0.006
GK21-035	143.5	144	B278579	Original		0.017
GK21-035			B278580	Control	CDN-GS-7H	6.22
GK21-035	144	145	B278581	Original		0.01
GK21-035	145	146	B278582	Original		0.008
GK21-035	146	146.6	B278583	Original		0.015
GK21-035	146.6	147.25	B278584	Original		0.049
GK21-035	147.25	148	B278585	Original		0.005
GK21-035	148	149.5	B278586	Original		0.009
GK21-035	149.5	151	B278587	Original		0.116
GK21-035	151	152.5	B278588	Original		0.016
GK21-035	152.5	154	B278589	Original		0.007
GK21-035			B278590	Control	BLANK	0.0025
GK21-035	154	155.5	B278591	Original		0.006
GK21-035	155.5	156	B278592	Original		0.0025
GK21-035	156	157.32	B278593	Original		0.006

## APPENDIX III

### Cross Sections

# GK20-034

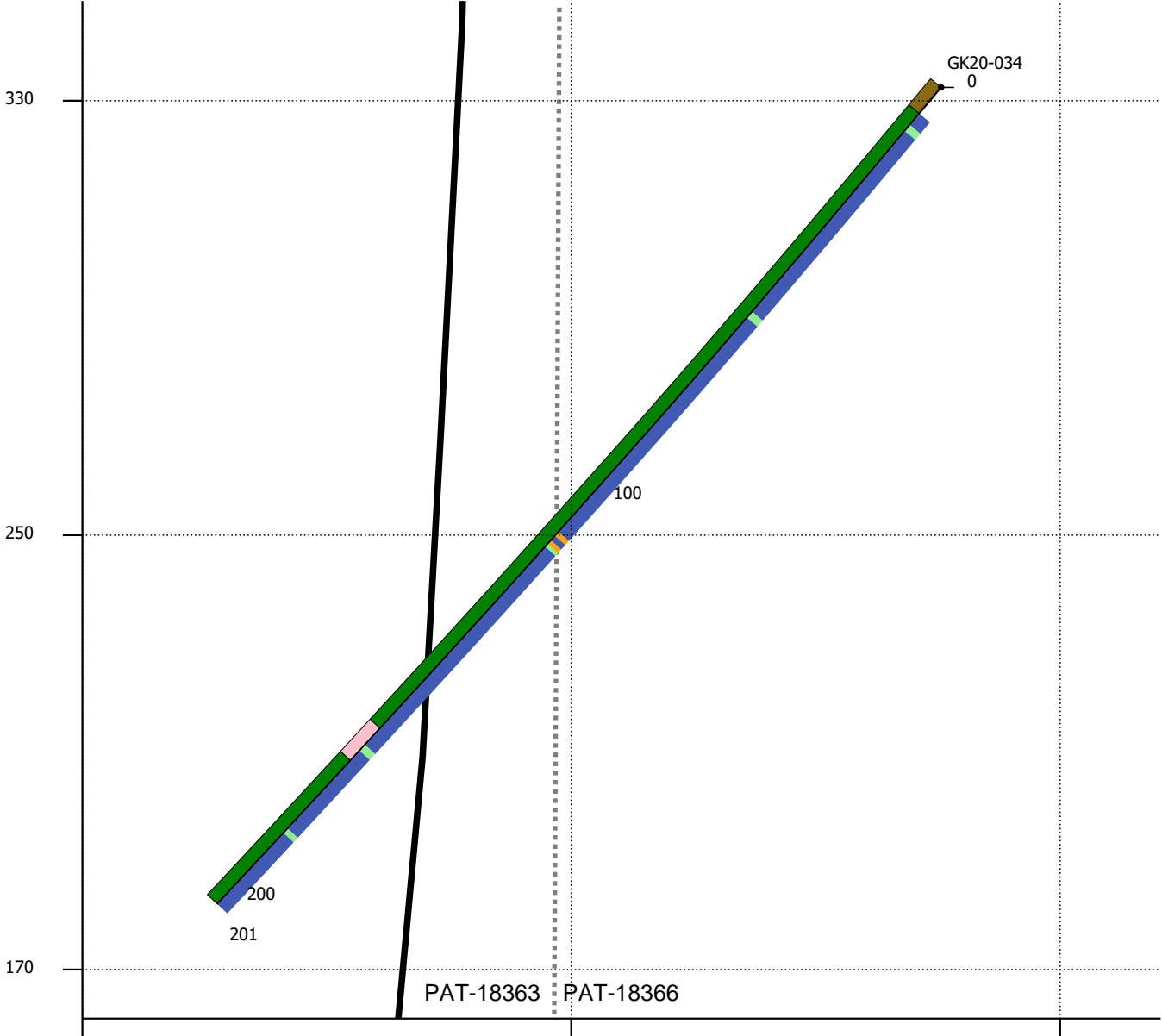

x: 573642  
y: 5339051

x: 573649  
y: 5339141

x: 573655  
y: 5339231

## Legend

### Lithology

- Felsic I.
- Mafic V.
- OVB

### Gold assays (ppm)

- ≤ 0.05
- ≤ 3
- > 10
- ≤ 0.5
- ≤ 10

### Surfaces

- Interpreted Fault
- Patent Boundary

### Location

A: 573642, 5339051

B: 573657, 5339249

NAD83 UTM Zone 17N

Scale: 1:1,200

Vertical exaggeration: 1x





# GK20-033

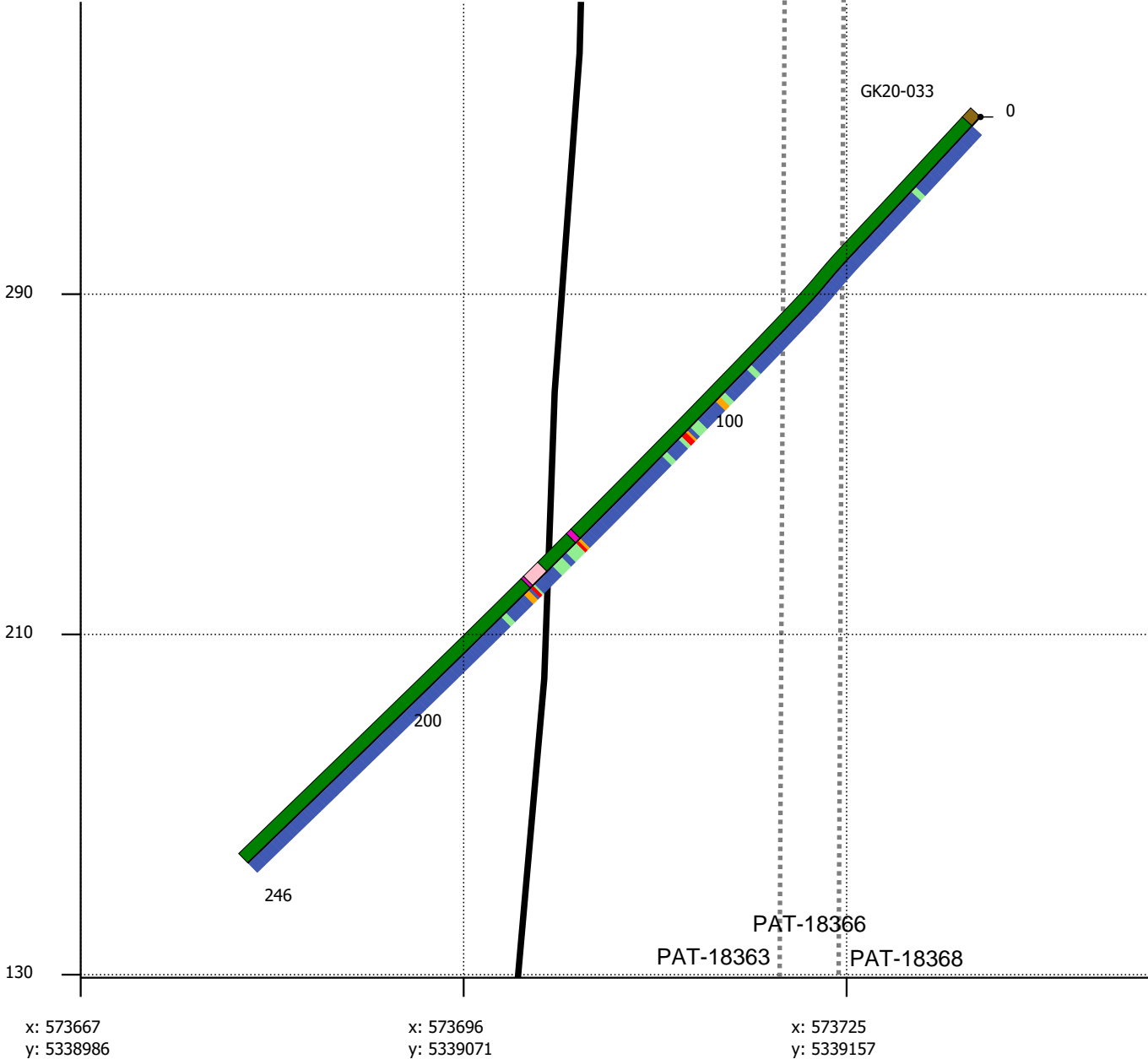

## Legend

### Lithology

- Felsic I.
- Mafic V.
- OVN
- QVN

### Gold assays (ppm)

- ≤ 0.05
- ≤ 3
- > 10
- ≤ 0.5
- ≤ 10

### Surfaces

- Interpreted Fault
- Patent Boundary

### Location

A: 573667, 5338986  
 B: 573748, 5339224  
 NAD83 UTM Zone 17N

Scale: 1:1,500

Vertical exaggeration: 1x



# GK20-032

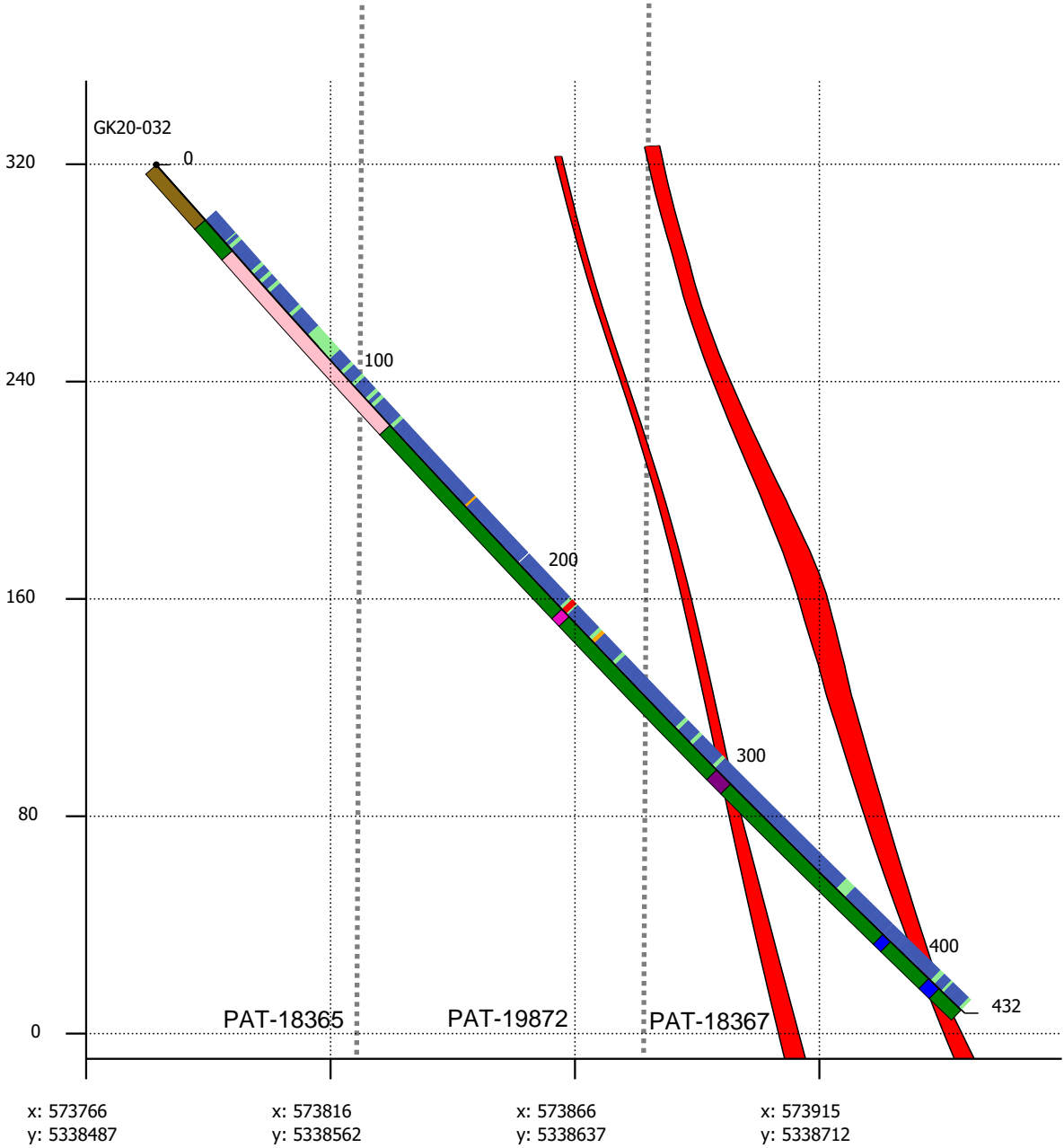

## Legend

### Lithology

- Fault Gouge
- Felsic I.
- M. Thol.
- Mafic V.
- OVB
- QVN

### Gold assays (ppm)

- |  |  |   |
|--|--|---|
| <span style="display: inline-block; width: 15px; height: 15px; background-color: blue; border: 1px solid black;"></span> ≤ 0.05      | <span style="display: inline-block; width: 15px; height: 15px; background-color: yellow; border: 1px solid black;"></span> ≤ 3 | <span style="display: inline-block; width: 15px; height: 15px; background-color: purple; border: 1px solid black;"></span> > 10 |
| <span style="display: inline-block; width: 15px; height: 15px; background-color: lightgreen; border: 1px solid black;"></span> ≤ 0.5 | <span style="display: inline-block; width: 15px; height: 15px; background-color: red; border: 1px solid black;"></span> ≤ 10   |   |

### Structural Interpretation

- Mineralizing structures
- Patent Boundary

### Location

A: 573766, 5338487  
 B: 573965, 5338787  
 NAD83 UTM Zone 17N

Scale: 1:2,500

Vertical exaggeration: 1x



# GK20-030

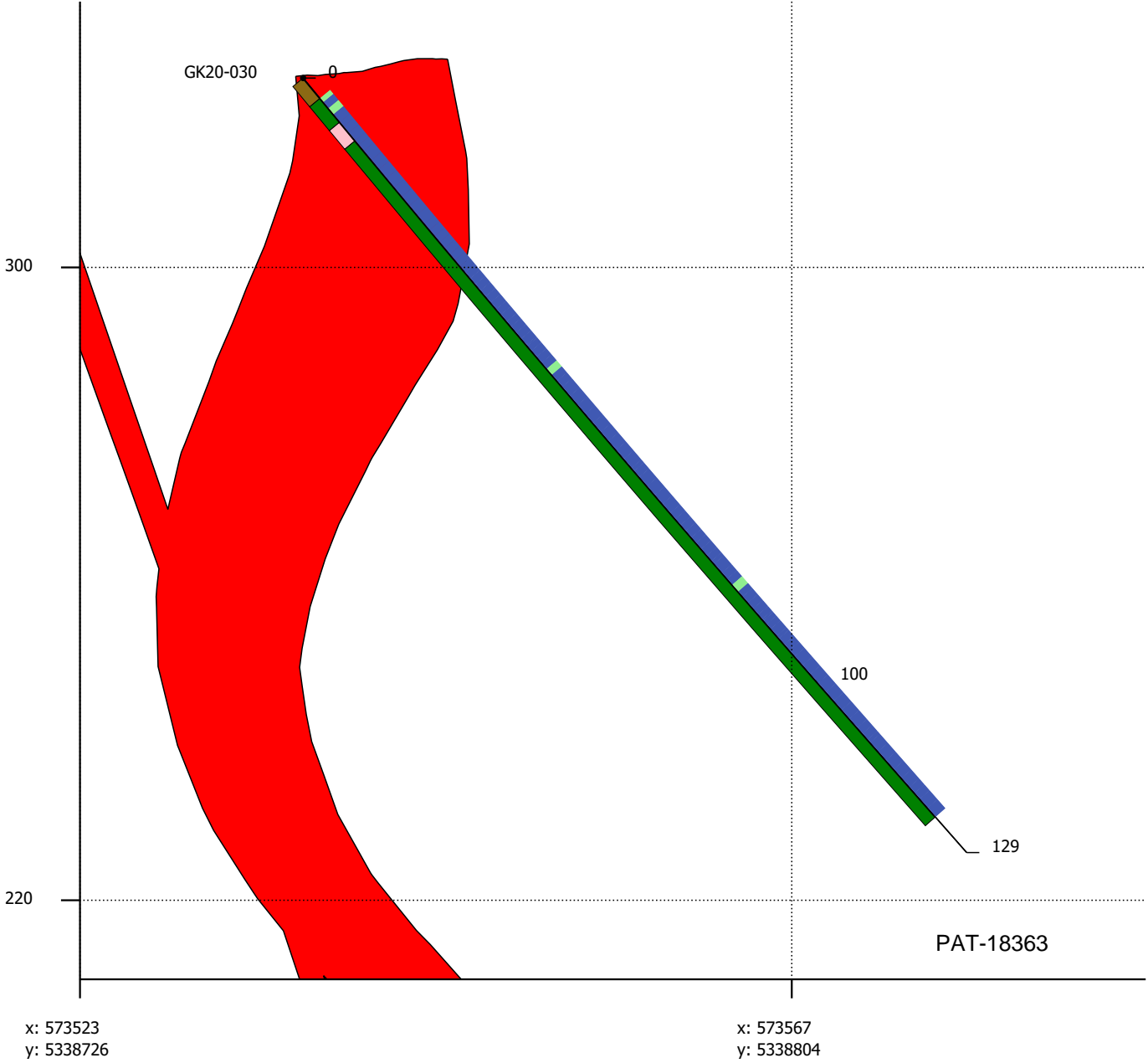

## Legend

### Lithology

- Felsic I.
- Mafic V.
- OVB

### Gold assays (ppm)

- $\le 0.05$
- $\le 3$
- $> 10$
- $\le 0.5$
- $\le 10$

### Structural Interpretation

- Mineralizing structures

## Location

A: 573523, 5338726  
B: 573589, 5338843  
NAD83 UTM Zone 17N

Scale: 1:800

Vertical exaggeration: 1x

x: 573523  
y: 5338726

x: 573567  
y: 5338804



# GK20-028 & GK20-029

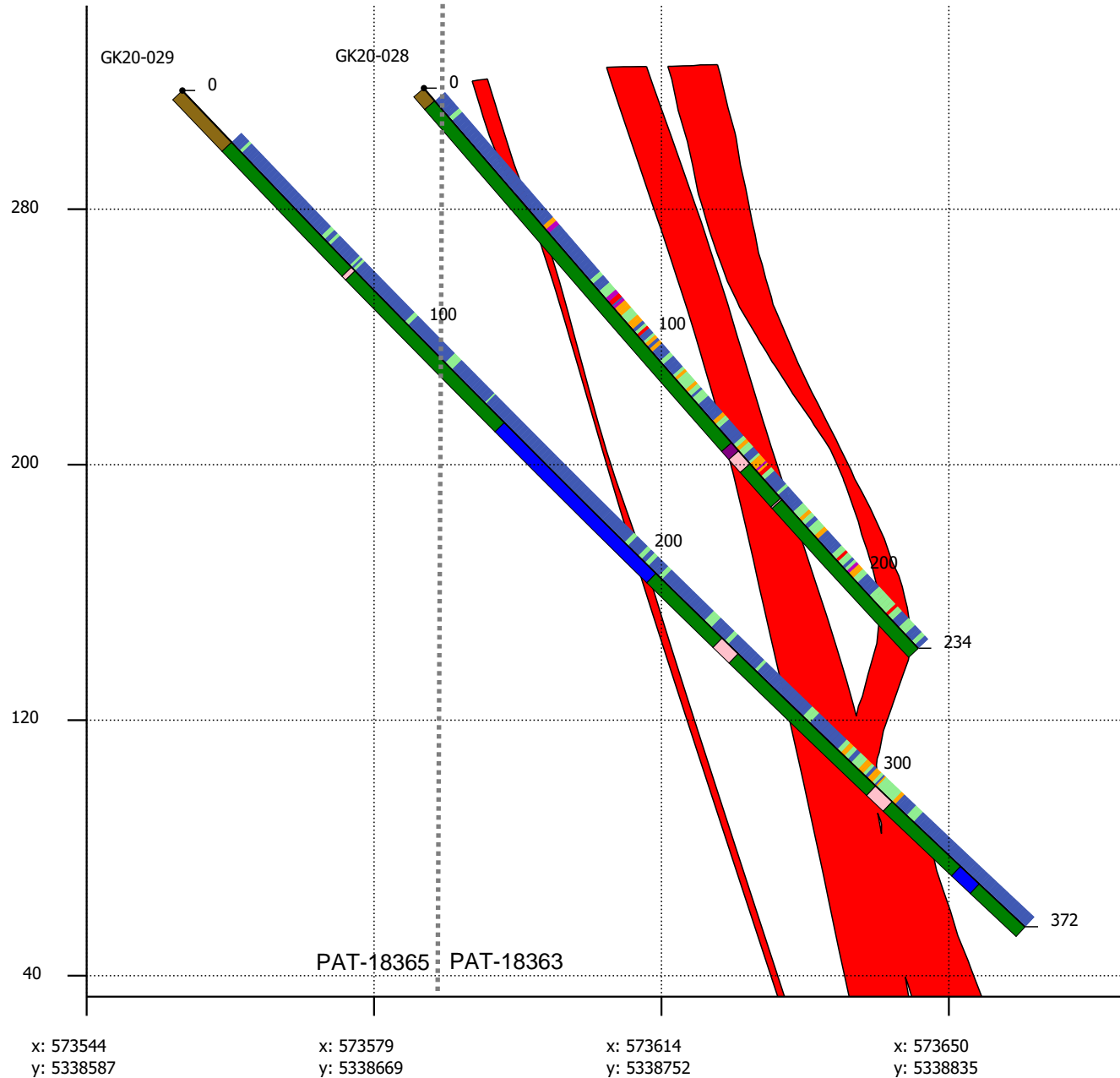

## Legend

### Lithology

- Fault Breccia
- Felsic I.
- Gabbro
- Mafic V.
- OVB

### Gold assays (ppm)

- |  |  |   |
|--|--|---|
| <span style="display: inline-block; width: 15px; height: 15px; background-color: blue; border: 1px solid black;"></span> ≤ 0.05      | <span style="display: inline-block; width: 15px; height: 15px; background-color: orange; border: 1px solid black;"></span> ≤ 3 | <span style="display: inline-block; width: 15px; height: 15px; background-color: purple; border: 1px solid black;"></span> > 10 |
| <span style="display: inline-block; width: 15px; height: 15px; background-color: lightgreen; border: 1px solid black;"></span> ≤ 0.5 | <span style="display: inline-block; width: 15px; height: 15px; background-color: red; border: 1px solid black;"></span> ≤ 10   |   |

### Structural Interpretation

- Mineralizing structures

Patent Boundary

### Location

A: 573544, 5338587

B: 573672, 5338888

NAD83 UTM Zone 17N

Scale: 1:2,000

Vertical exaggeration: 1x



# GK20-027 & GK20-031

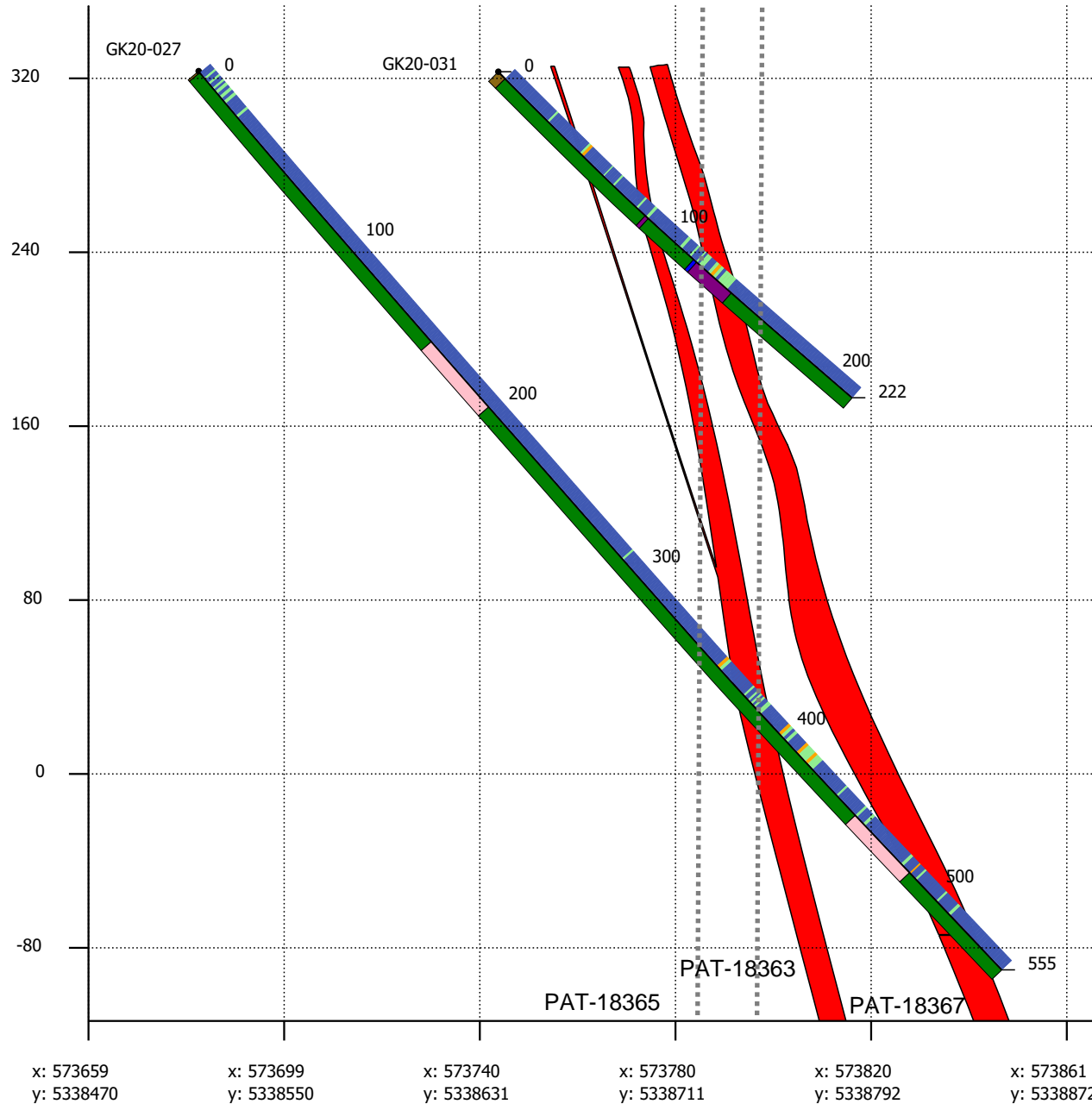

## Legend

### Lithology

- Fault Breccia
- Fault Gouge
- Felsic I.
- Gabbro
- Mafic V.
- OVB

### Gold assays (ppm)

- ≤ 0.05
- ≤ 0.5
- ≤ 3
- ≤ 10
- > 10

### Structural Interpretation

- Mineralizing structures

Patent Boundary

### Location

A: 573659, 5338470

B: 573868, 5338886

NAD83 UTM Zone 17N

Scale: 1:3,000

Vertical exaggeration: 1x

0m

200m



# GK20-026

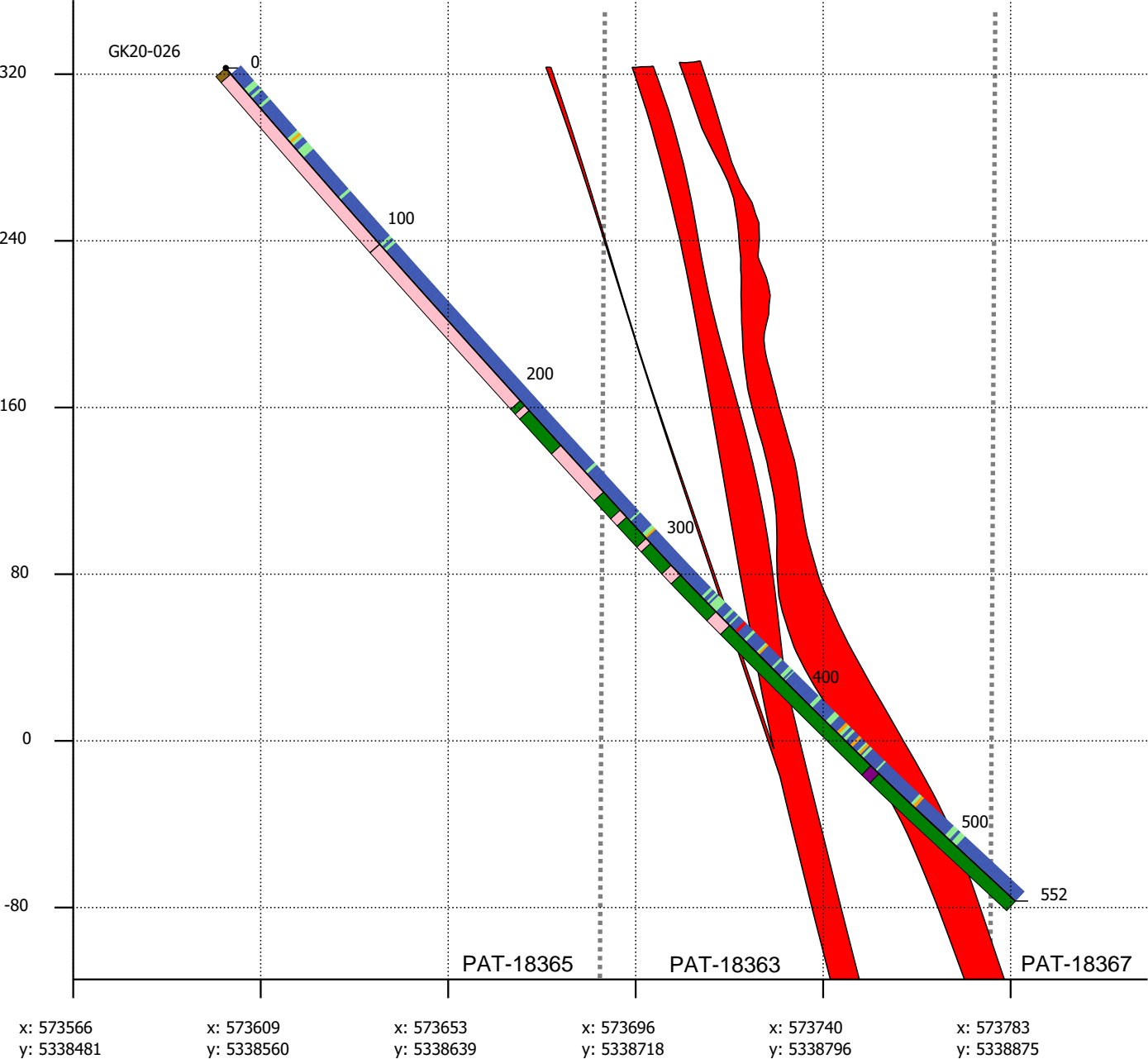

## Legend

### Lithology

- Fault Gouge
- Felsic I.
- Mafic V.
- OVB

### Gold assays (ppm)

- ≤ 0.05
- ≤ 3
- > 10
- ≤ 0.5
- ≤ 10

### Structural Interpretation

- Mineralizing structures
- Patent Boundary

### Location

A: 573566, 5338481  
 B: 573815, 5338933  
 NAD83 UTM Zone 17N

Scale: 1:3,000

Vertical exaggeration: 1x



# GK21-043 & GK21-044

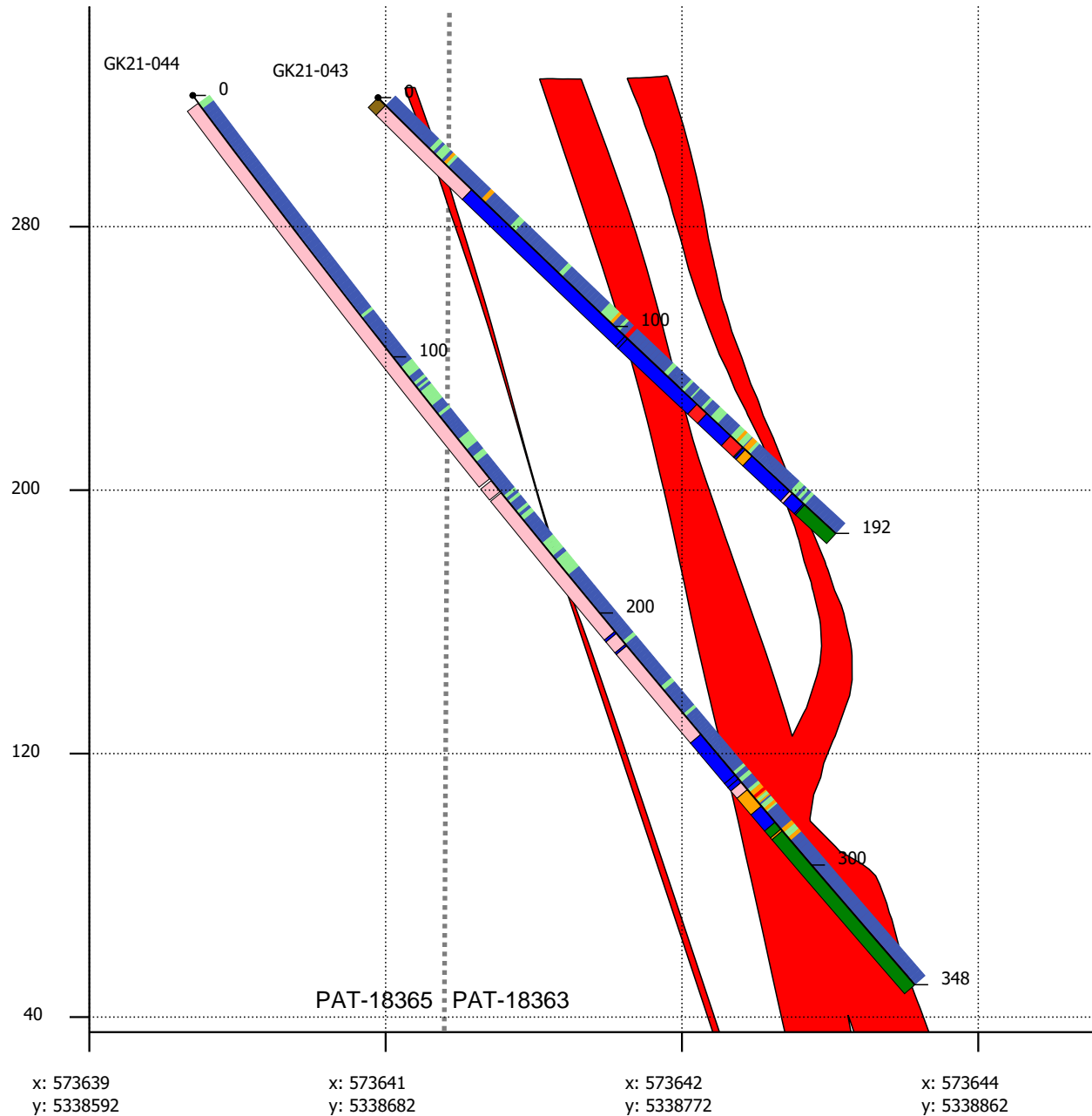

## Legend

### Structural Interpretation

■ Mineralizing structures

### Lithology

■ Cataclasite    ■ OVB  
■ Felsic I.    ■ Syenite  
■ Gabbro  
■ M. Thol.  
■ Mafic V.  
■ Mylonite

### Gold assays (ppm)

■ ≤ 0.05    ■ ≤ 3    ■ > 10  
■ ≤ 0.5    ■ ≤ 10

..... Patent Boundary

### Location

A: 573639, 5338592

B: 573645, 5338901

NAD83 UTM Zone 17N

Scale: 1:2,000

Vertical exaggeration: 1x

0m 80m



# GK21-042

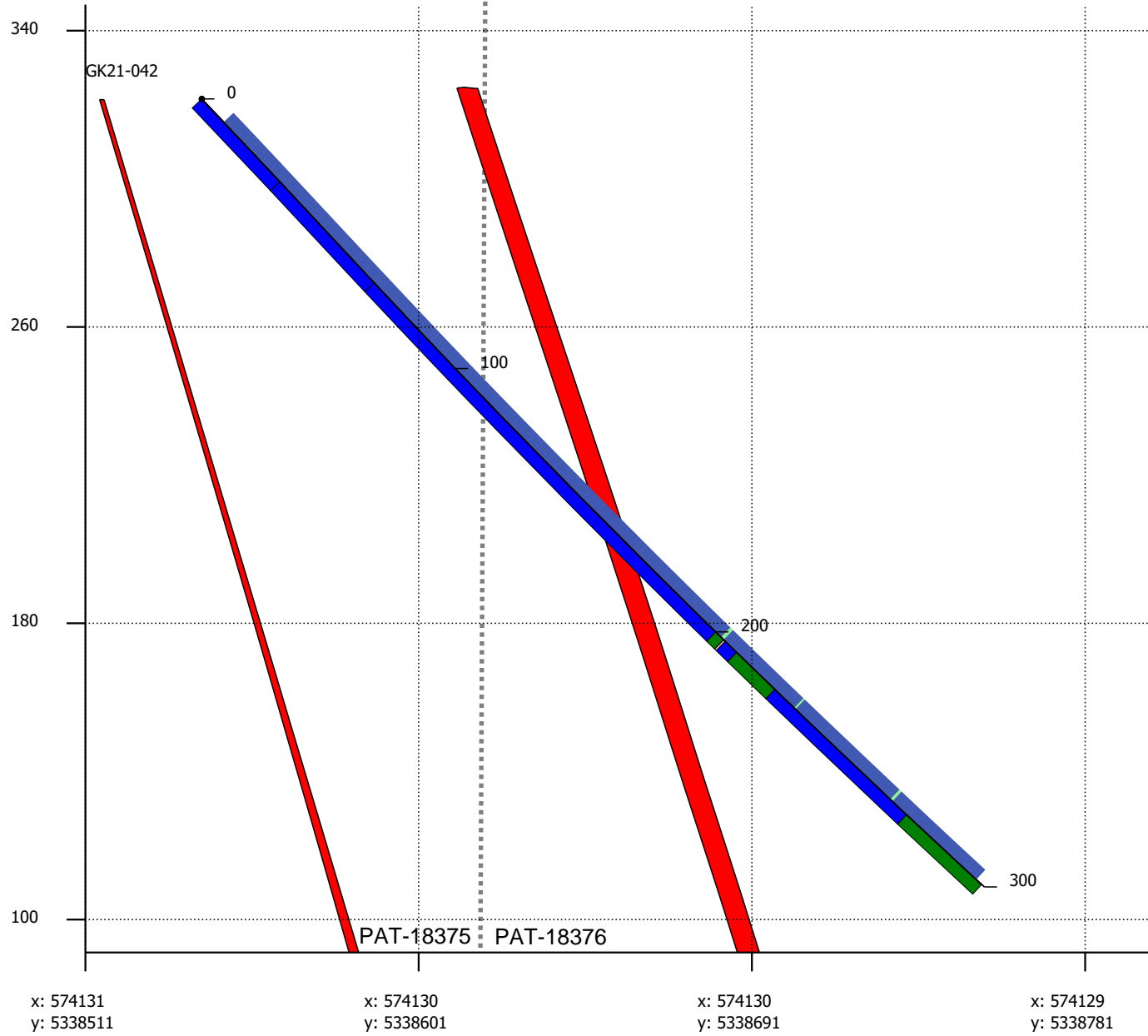

## Legend

### Structural Interpretation

█ Mineralizing structures

### Lithology

- █ Felsic I.
- █ Gabbro
- █ M. Thol.
- █ Mafic V.
- █ OVB

### Gold assays (ppm)

- █ ≤ 0.05
- █ ≤ 3
- █ > 10
- █ ≤ 0.5
- █ ≤ 10

..... Patent Boundary

### Location

A: 574131, 5338511

B: 574129, 5338800

NAD83 UTM Zone 17N

Scale: 1:1,700

Vertical exaggeration: 1x



x: 574131  
y: 5338511

x: 574130  
y: 5338601

x: 574130  
y: 5338691

x: 574129  
y: 5338781



# GK21-041

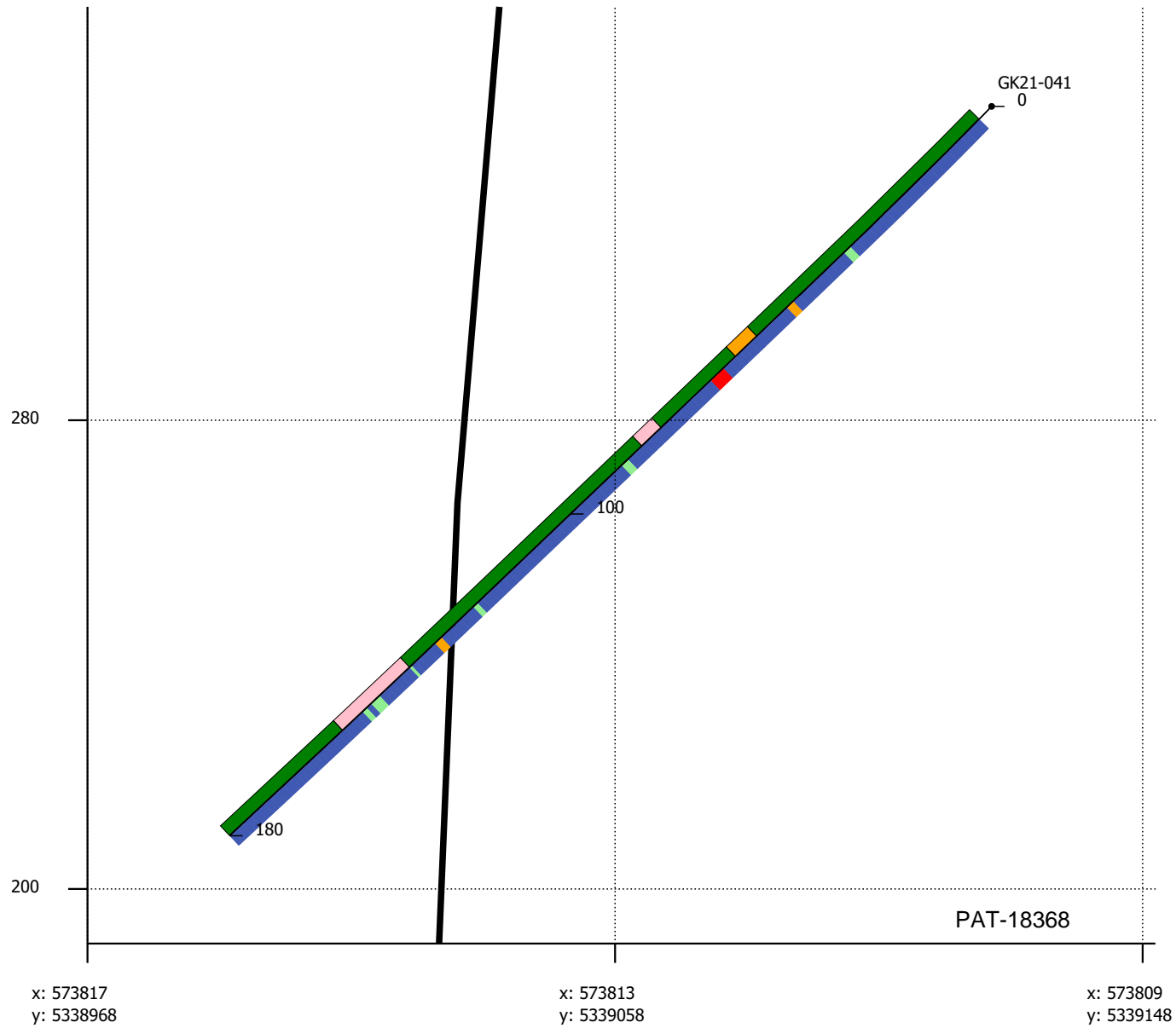

## Legend

### Lithology

- Felsic I.
- Int. I.
- M. Thol.
- Mafic V.
- OVB

### Gold assays (ppm)

- ≤ 0.05
- ≤ 3
- > 10
- ≤ 0.5
- ≤ 10

### Surfaces

- Interpreted Fault

## Location

A: 573817, 5338968

B: 573809, 5339150

NAD83 UTM Zone 17N

Scale: 1:1,100

Vertical exaggeration: 1x



# GK21-040

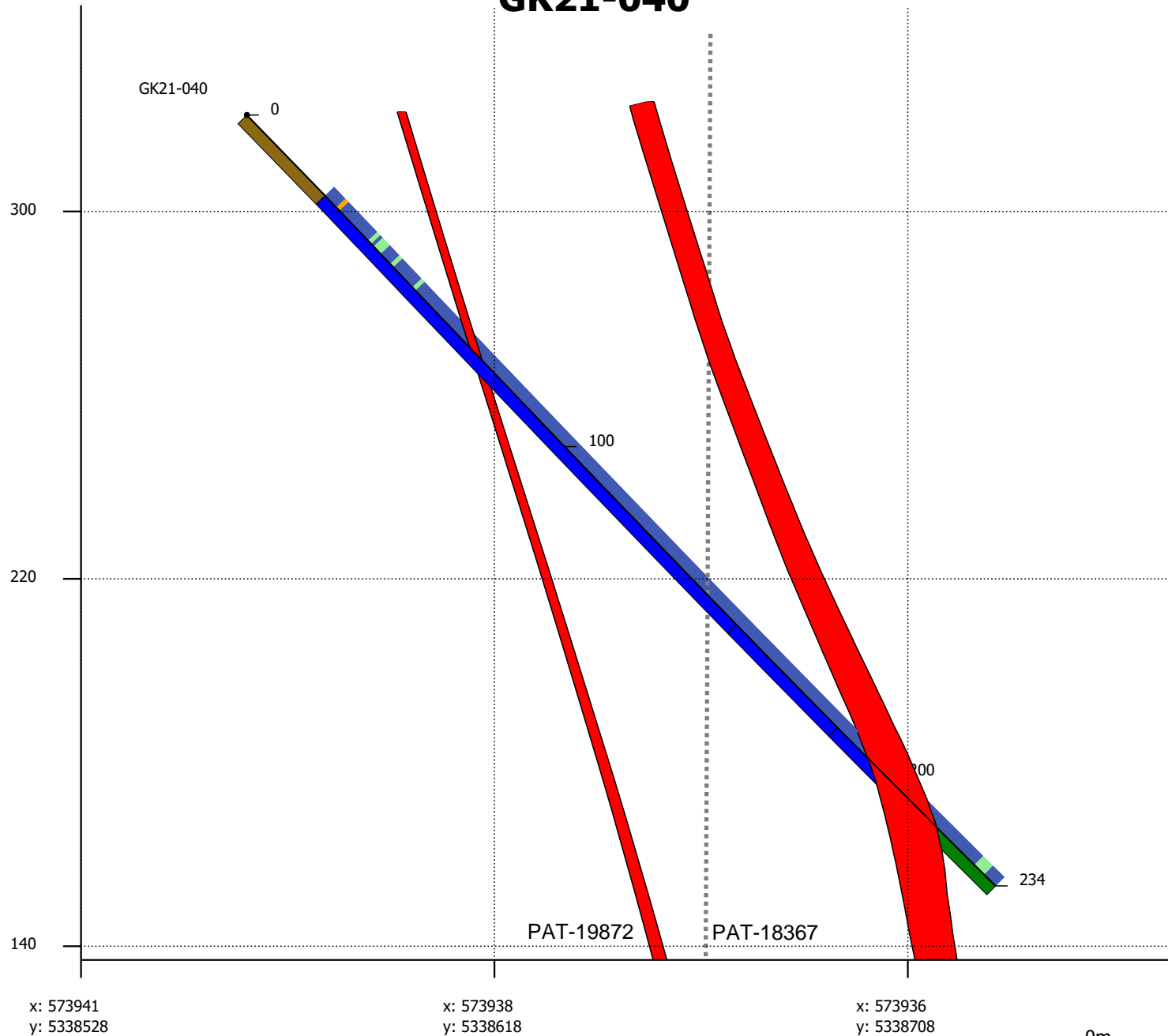

## Legend

### Structural Interpretation

█ Mineralizing structures

### Lithology

█ Felsic I.

█ Gabbro

█ M. Thol.

█ Mafic V.

█ OVB

### Gold assays (ppm)

█ ≤ 0.05

█ ≤ 3

█ > 10

█ ≤ 0.5

█ ≤ 10

..... Patent Boundary

### Location

A: 573941, 5338528

B: 573934, 5338767

NAD83 UTM Zone 17N

Scale: 1:1,300

Vertical exaggeration: 1x

0m

100m



x: 573941  
y: 5338528

x: 573938  
y: 5338618

x: 573936  
y: 5338708

PAT-19872

PAT-18367

GK21-040

0

100

300

234

# GK21-039

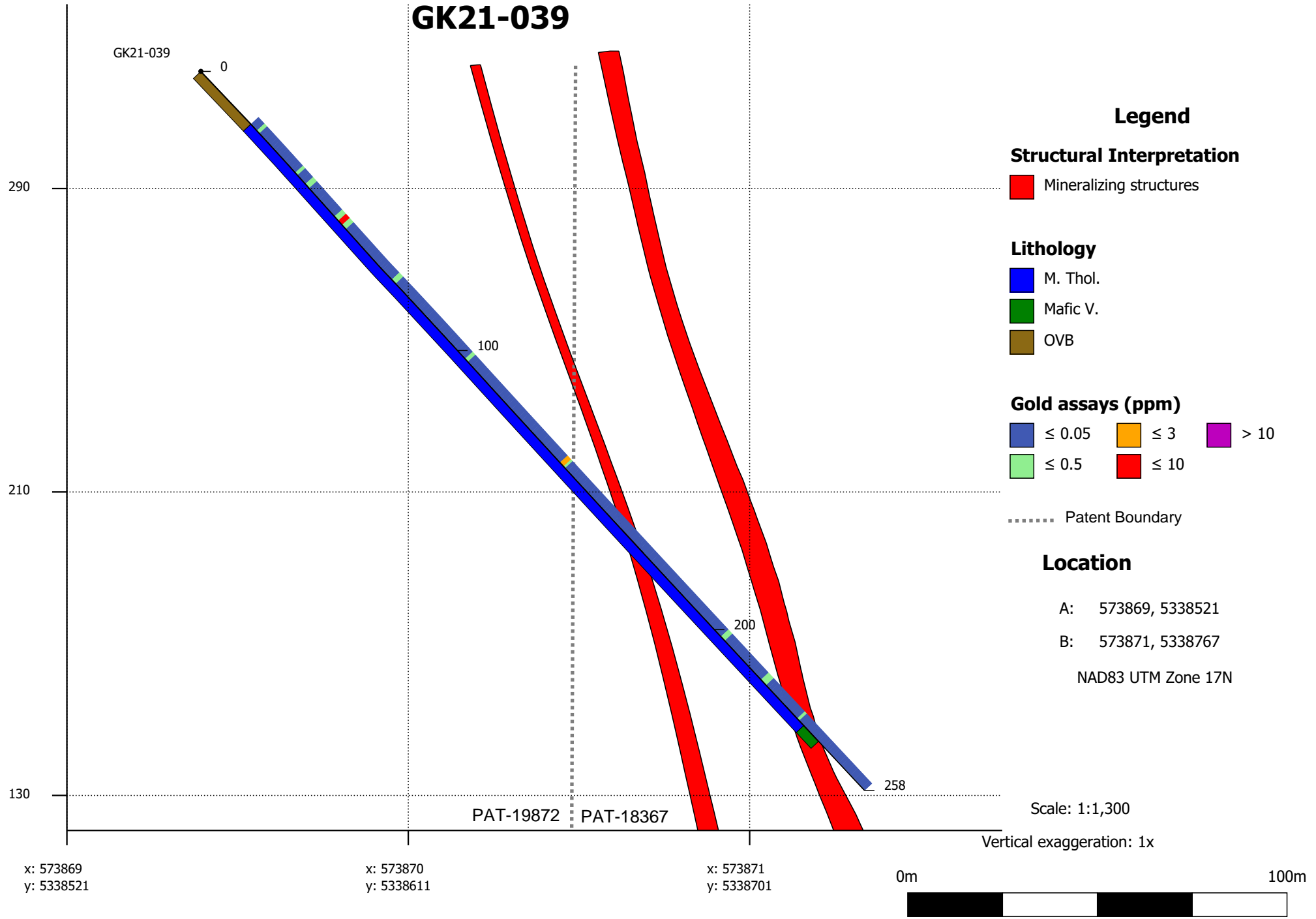

# GK21-038

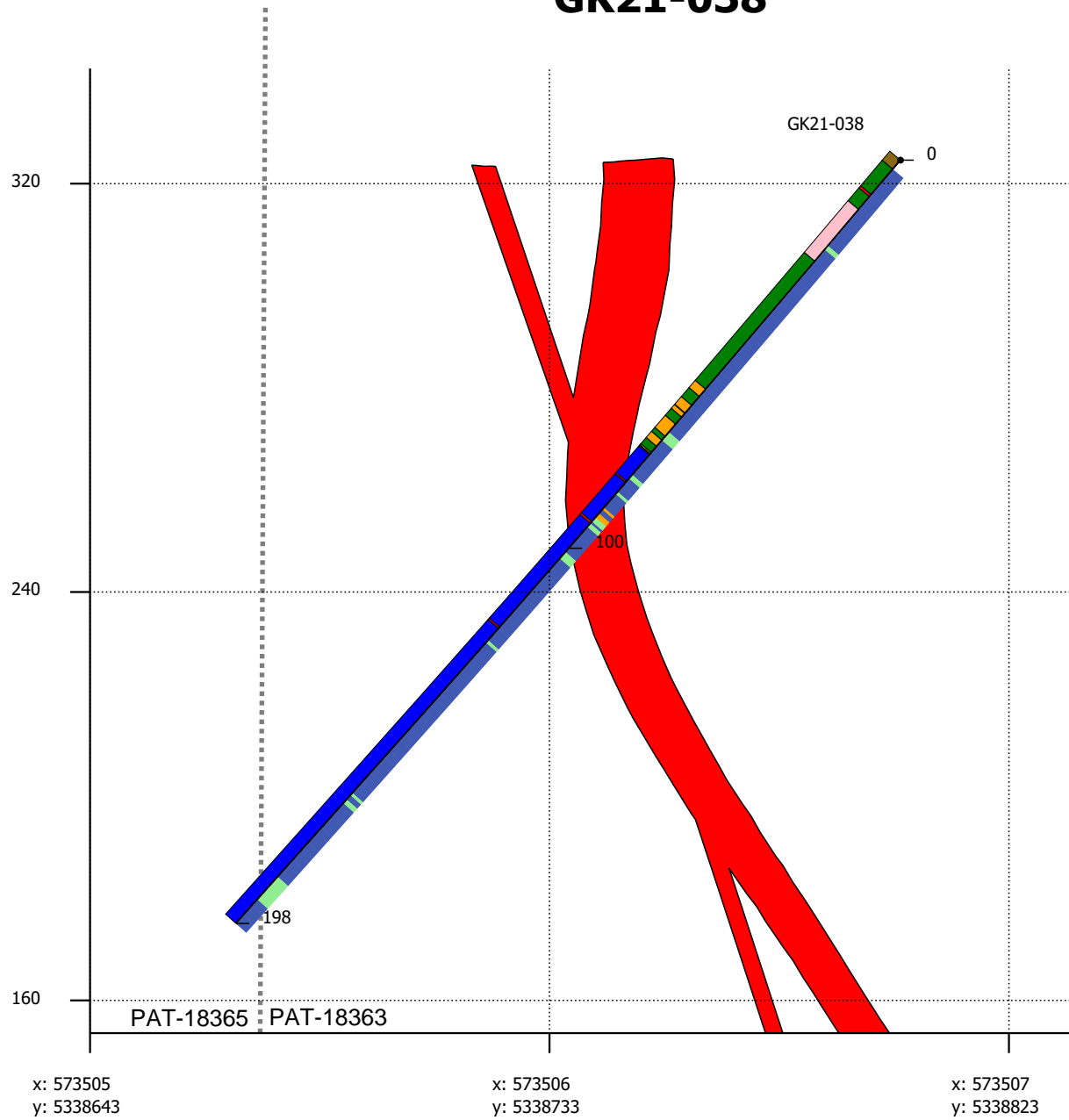

## Legend

### Structural Interpretation

■ Mineralizing structures

### Lithology

■ Felsic I.

■ Int. I.

■ Lamp

■ M. Thol.

■ Mafic V.

■ OVB

### Gold assays (ppm)

■ ≤ 0.05

■ ≤ 3

■ > 10

■ ≤ 0.5

■ ≤ 10

..... Patent Boundary

### Location

A: 573505, 5338643

B: 573507, 5338837

NAD83 UTM Zone 17N

Scale: 1:1,300

Vertical exaggeration: 1x

0m

60m



x: 573505  
y: 5338643

x: 573506  
y: 5338733

x: 573507  
y: 5338823

# GK21-036

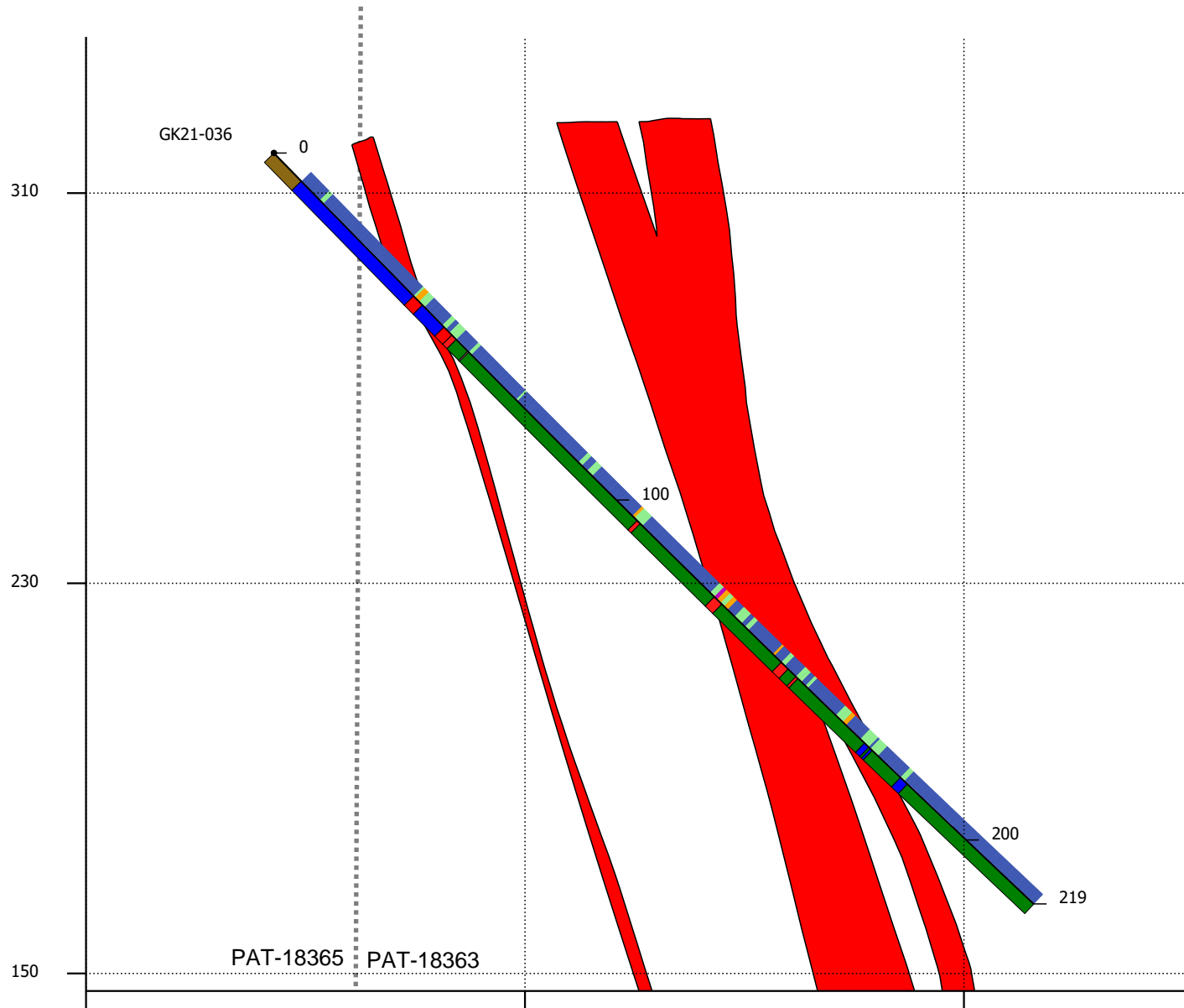

## Legend

### Structural Interpretation

■ Mineralizing structures

### Lithology

■ Cataclasite    ■ OVB  
■ Felsic I.  
■ Gabbro  
■ M. Thol.  
■ Mafic V.  
■ Mylonite

### Gold assays (ppm)

■ ≤ 0.05    ■ ≤ 3    ■ > 10  
■ ≤ 0.5    ■ ≤ 10

----- Patent Boundary

### Location

A: 573605, 5338640

B: 573610, 5338867

NAD83 UTM Zone 17N

Scale: 1:1,300

Vertical exaggeration: 1x

x: 573605  
y: 5338640

x: 573607  
y: 5338730

x: 573609  
y: 5338820

0m

100m



# GK21-035/035A & GK21-045

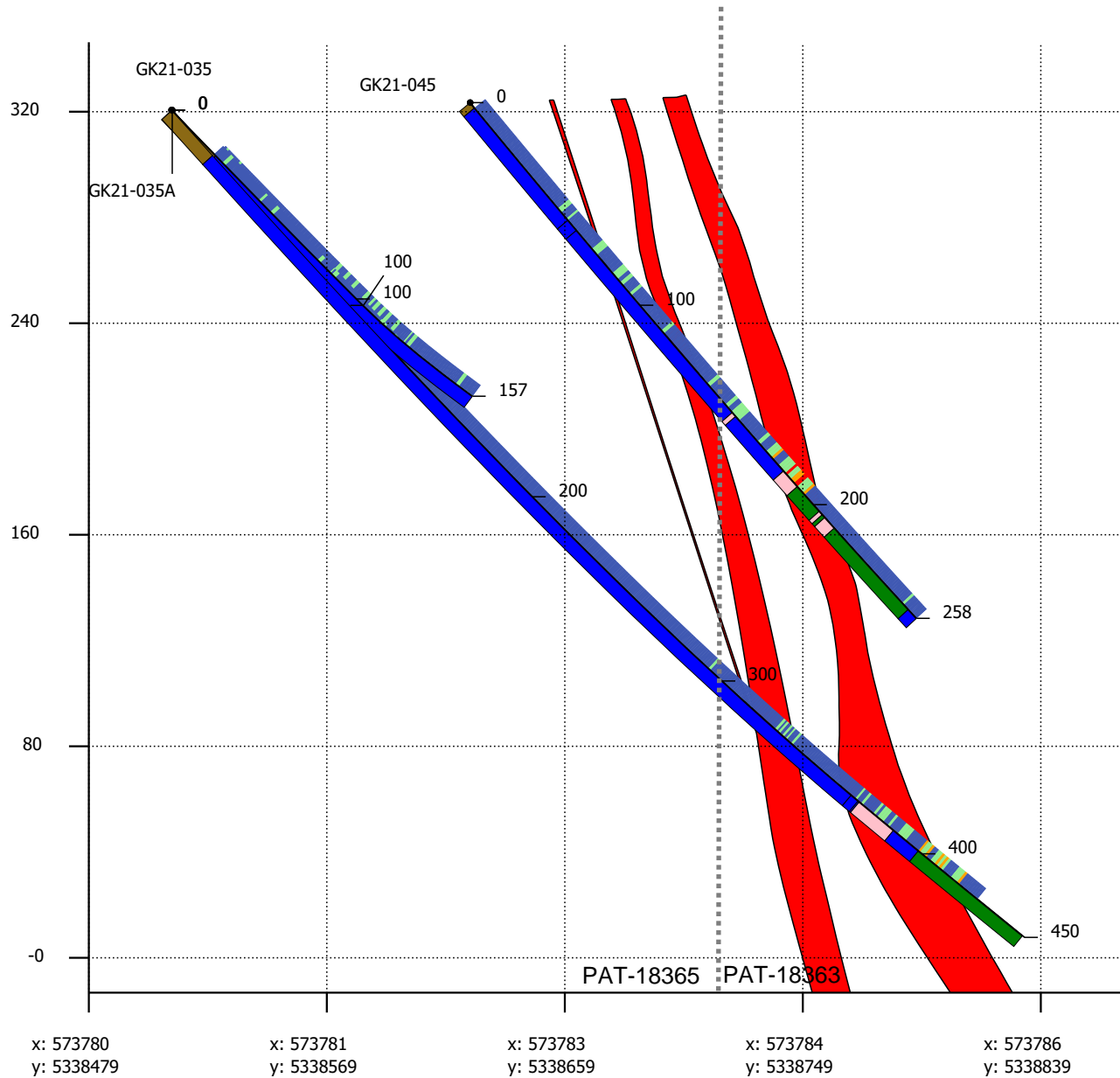

## Legend

### Structural Interpretation

■ Mineralizing structures

### Lithology

■ Felsic I.

■ Gabbro

■ M. Thol.

■ Mafic V.

■ OVB

### Gold assays (ppm)

■ ≤ 0.05

■ ≤ 3

■ > 10

■ ≤ 0.5

■ ≤ 10

..... Patent Boundary

### Location

A: 573780, 5338479

B: 573786, 5338874

NAD83 UTM Zone 17N

Scale: 1:2,500

Vertical exaggeration: 1x

0m

200m



x: 573780  
y: 5338479

x: 573781  
y: 5338569

x: 573783  
y: 5338659

x: 573784  
y: 5338749

x: 573786  
y: 5338839

# GK21-037A /037

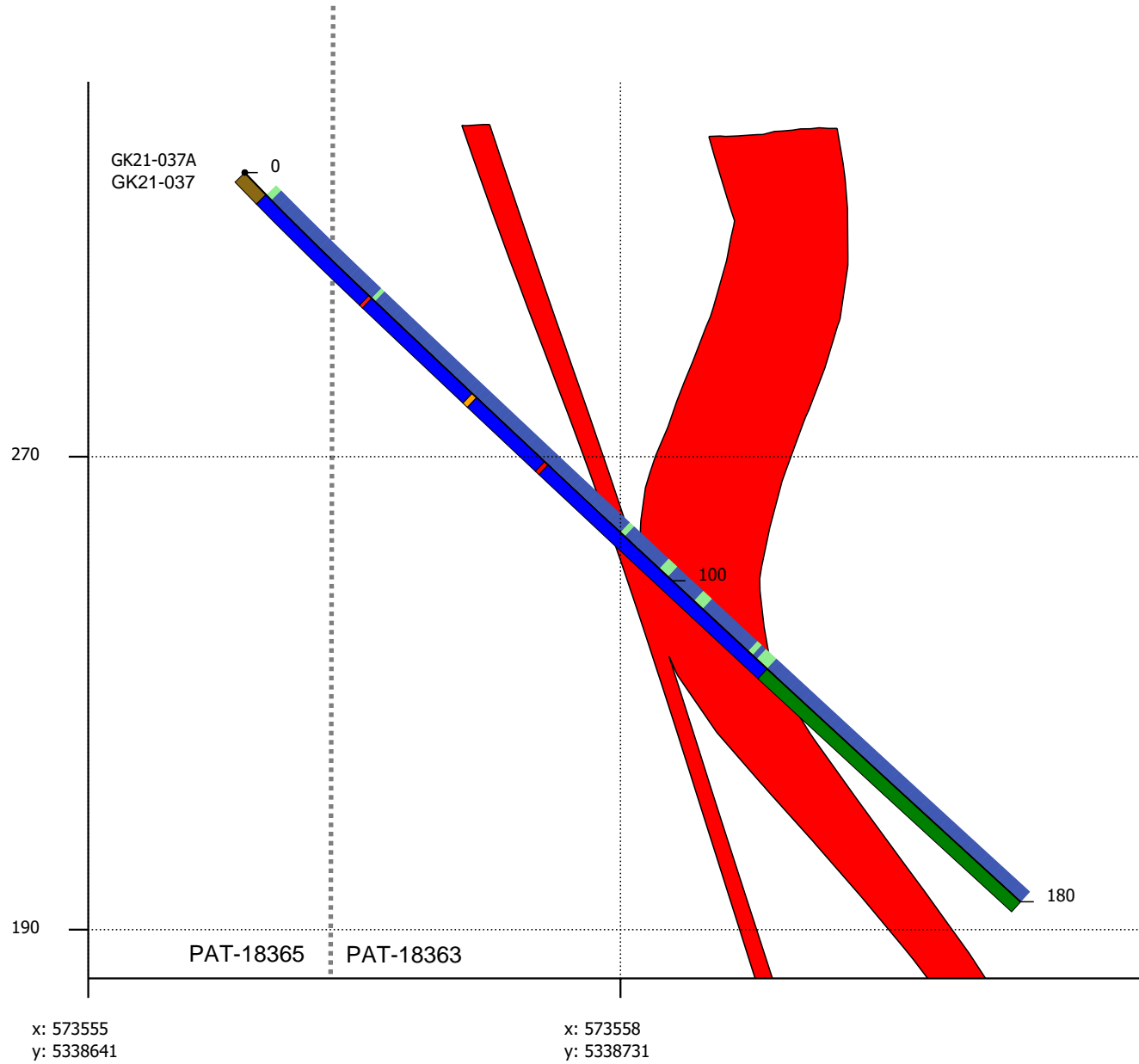

## Legend

### Structural Interpretation

Mineralizing structures

### Lithology

Int. I.

Lamp

M. Thol.

Mafic V.

Mylonite

OVB

### Gold assays (ppm)

≤ 0.05

≤ 3

> 10

≤ 0.5

≤ 10

Patent Boundary

### Location

A: 573555, 5338641

B: 573561, 5338820

NAD83 UTM Zone 17N

Scale: 1:1,100

Vertical exaggeration: 1x

0m

60m



**APPENDIX IV**

Certificate of Analyses





ALS Canada Ltd.  
 2103 Dollarton Hwy  
 North Vancouver BC V7H 0A7  
 Phone: +1 604 984 0221 Fax: +1 604 984 0218  
 www.alsglobal.com/geochemistry

To: **WARRIOR GOLD INC.**  
**25 ADELAIDE ST. EAST**  
**SUITE 1400**  
**TORONTO ON M5C 3A1**

Page: 1  
 Total # Pages: 2 (A)  
 Plus Appendix Pages  
 Finalized Date: 25-AUG-2020  
 This copy reported on  
 26-AUG-2020  
 Account: WGITIFLI

**CERTIFICATE TM20171003**

Project: Goodfish-Kirana  
 P.O. No.: WAR20A-02  
 This report is for 24 Drill Core samples submitted to our lab in Timmins, ON,  
 Canada on 6-AUG-2020.  
 The following have access to data associated with this certificate:

NAAZNIN PASTAKIA	MELISSA RENDER	DANIÈLE SPETHMANN
------------------	----------------	-------------------

SAMPLE PREPARATION	
ALS CODE	DESCRIPTION
WEI-21	Received Sample Weight
SCR-21C	Screen 2-3kg to 100-106um
LOG-21	Sample logging - ClientBarCode
PUL-QC	Pulverizing QC Test
CRU-21	Crush entire sample
PUL-21	Pulverize entire sample

ANALYTICAL PROCEDURES		
ALS CODE	DESCRIPTION	INSTRUMENT
Au-AA26	Ore Grade Au 50g FA AA finish	AAS
Au-AA26D	Ore Grade Au 50g FA AA Dup	AAS
Au-SCR24C	Au Screen FA Double Minus 50g 2-3 kg	WST-SIM

This is the Final Report and supersedes any preliminary report with this certificate number. Results apply to samples as submitted. All pages of this report have been checked and approved for release.

\*\*\*\*\* See Appendix Page for comments regarding this certificate \*\*\*\*\*

**Signature:**   
 Saa Traxler, General Manager, North Vancouver



ALS Canada Ltd.  
 2103 Dollarton Hwy  
 North Vancouver BC V7H 0A7  
 Phone: +1 604 984 0221 Fax: +1 604 984 0218  
 www.alsglobal.com/geochemistry

To: WARRIOR GOLD INC.  
 25 ADELAIDE ST. EAST  
 SUITE 1400  
 TORONTO ON M5C 3A1

Page: 2 -A  
 Total # Pages: 2 (A)  
 Plus Appendix Pages  
 Finalized Date: 25-AUG-2020  
 Account: WGITIFLI

Project: Goodfish-Kirana

**CERTIFICATE OF ANALYSIS TM20171003**

Sample Description	Method Analyte Units LOD	WEI-21	Au-SCR24C	Au-SCR24C	Au-SCR24C	Au-SCR24C	Au-SCR24C	Au-SCR24C	Au-AA26	Au-AA26D
		Recvd Wt. kg	Au Total ppm	Au (+) F ppm	Au (-) F ppm	Au (+) m mg	WT. + Fr g	WT. - Fr g	Au ppm	Au ppm
		0.02	0.05	0.05	0.05	0.001	0.01	0.1	0.01	0.01
W914742		3.19	<0.05	<0.05	<0.05	<0.001	130.90	3026	<0.01	<0.01
W914743		3.27	<0.05	<0.05	<0.05	0.003	71.49	3105	0.01	<0.01
W914744		3.44	<0.05	<0.05	<0.05	<0.001	57.92	3332	0.01	<0.01
W914745		3.41	<0.05	<0.05	<0.05	0.002	88.51	3274	0.02	0.02
W914746		3.13	<0.05	<0.05	<0.05	<0.001	86.97	3007	0.03	0.01
W914747		3.29	<0.05	<0.05	<0.05	<0.001	95.55	3156	0.02	0.02
W914748		3.28	0.09	0.10	0.09	0.008	79.02	3163	0.09	0.08
W914749		3.28	0.15	0.13	0.16	0.010	78.70	3174	0.14	0.17
W914751		3.19	<0.05	<0.05	<0.05	<0.001	88.07	3055	0.03	0.02
W914752		3.37	0.11	0.07	0.11	0.007	103.95	3181	0.11	0.11
W914753		3.24	0.26	0.13	0.26	0.012	89.29	3104	0.26	0.26
W914908		2.98	1.03	4.06	0.96	0.268	65.95	2889	0.94	0.98
W914909		1.45	16.00	64.7	14.15	3.351	51.81	1361.0	14.50	13.75
W914911		1.60	1.65	1.47	1.66	0.112	76.12	1507.5	1.65	1.67
W914912		2.76	4.93	18.55	4.57	1.305	70.28	2665	4.56	4.58
W915358		1.89	<0.05	<0.05	<0.05	<0.001	67.31	1800.0	0.01	<0.01
W915359		2.46	<0.05	0.05	<0.05	0.005	93.45	2353	<0.01	<0.01
W915361		1.65	<0.05	<0.05	<0.05	<0.001	79.63	1558.5	<0.01	<0.01
W915362		1.38	<0.05	<0.05	<0.05	<0.001	73.40	1295.0	0.01	<0.01
W915363		3.10	<0.05	<0.05	<0.05	<0.001	129.10	2936	<0.01	<0.01
W915364		1.96	<0.05	<0.05	<0.05	<0.001	81.14	1859.0	<0.01	<0.01
W915365		1.81	<0.05	<0.05	<0.05	<0.001	57.43	1730.5	<0.01	<0.01
W915366		2.12	0.11	0.08	0.12	0.005	62.38	2033	0.11	0.12
W915367		1.92	<0.05	<0.05	<0.05	<0.001	96.39	1788.0	<0.01	<0.01



ALS Canada Ltd.  
2103 Dollarton Hwy  
North Vancouver BC V7H 0A7  
Phone: +1 604 984 0221 Fax: +1 604 984 0218  
www.alsglobal.com/geochemistry

To: WARRIOR GOLD INC.  
25 ADELAIDE ST. EAST  
SUITE 1400  
TORONTO ON M5C 3A1

Page: Appendix 1  
Total # Appendix Pages: 1  
Finalized Date: 25-AUG-2020  
Account: WGITIFLI

Project: Goodfish-Kirana

**CERTIFICATE OF ANALYSIS TM20171003**

**CERTIFICATE COMMENTS**

**LABORATORY ADDRESSES**

Applies to Method:	Processed at ALS Vancouver located at 2103 Dollarton Hwy, North Vancouver, BC, Canada.		
	Au-AA26	Au-AA26D	Au-SCR24C
Applies to Method:	Processed at ALS Timmins located at Unit 10 - 2090 Riverside Drive, Timmins, ON, Canada.		
	CRU-21	LOG-21	PUL-21
	SCR-21C	WEI-21	PUL-QC



ALS Canada Ltd.  
 2103 Dollarton Hwy  
 North Vancouver BC V7H 0A7  
 Phone: +1 604 984 0221 Fax: +1 604 984 0218  
 www.alsglobal.com/geochemistry

To: **WARRIOR GOLD INC.**  
**25 ADELAIDE ST. EAST**  
**SUITE 1400**  
**TORONTO ON M5C 3A1**

Page: 1  
 Total # Pages: 8 (A)  
 Plus Appendix Pages  
 Finalized Date: 5-AUG-2020  
 Account: WGITIFLI

**CERTIFICATE TM20151119**

Project: Goodfish-Kirana  
 P.O. No.: WAR20-01  
 This report is for 253 Drill Core samples submitted to our lab in Timmins, ON, Canada on 16-JUL-2020.  
 The following have access to data associated with this certificate:

NAAZNIN PASTAKIA	MELISSA RENDER	DANIÈLE SPETHMANN
------------------	----------------	-------------------

SAMPLE PREPARATION	
ALS CODE	DESCRIPTION
WEI-21	Received Sample Weight
LOG-22	Sample login - Rcd w/o BarCode
CRU-31	Fine crushing - 70% <2mm
CRU-QC	Crushing QC Test
PUL-QC	Pulverizing QC Test
SPL-21	Split sample - riffle splitter
PUL-31	Pulverize up to 250g 85% <75 um
LOG-23	Pulp Login - Rcvd with Barcode

ANALYTICAL PROCEDURES		
ALS CODE	DESCRIPTION	INSTRUMENT
Au-AA23	Au 30g FA-AA finish	AAS

This is the Final Report and supersedes any preliminary report with this certificate number. Results apply to samples as submitted. All pages of this report have been checked and approved for release.

\*\*\*\*\* See Appendix Page for comments regarding this certificate \*\*\*\*\*

**Signature:**   
 Saa Traxler, General Manager, North Vancouver



ALS Canada Ltd.  
 2103 Dollarton Hwy  
 North Vancouver BC V7H 0A7  
 Phone: +1 604 984 0221 Fax: +1 604 984 0218  
 www.alsglobal.com/geochemistry

To: WARRIOR GOLD INC.  
 25 ADELAIDE ST. EAST  
 SUITE 1400  
 TORONTO ON M5C 3A1

Page: 2 -  
 Total # Pages: 8 (A)  
 Plus Appendix Pages  
 Finalized Date: 5-AUG-2020  
 Account: WGITIFLI

Project: Goodfish-Kirana

**CERTIFICATE OF ANALYSIS TM20151119**

Sample Description	Method Analyte Units LOD	WEI-21	Au-AA23
		Recvd Wt. kg 0.02	Au ppm 0.005
W913901		2.55	0.013
W913902		2.34	<0.005
W913903		3.50	0.042
W913904		2.99	0.016
W913905		3.79	0.024
W913906		3.60	0.008
W913907		3.24	0.014
W913908		3.23	0.059
W913909		3.05	0.234
W913910		2.41	0.005
W913911		3.26	0.018
W913912		3.41	0.072
W913913		3.33	0.023
W913914		3.34	0.010
W913915		3.23	0.041
W913916		3.05	0.101
W913917		3.13	0.020
W913918		3.27	0.010
W913919		3.32	0.009
W913920		0.06	0.770
W913921		3.30	0.006
W913922		3.25	0.018
W913923		3.19	0.027
W913924		2.99	0.009
W913925		3.25	0.017
W913926		3.16	0.017
W913927		3.36	0.016
W913928		3.23	0.007
W913929		3.45	0.011
W913930		1.65	<0.005
W913931		3.25	0.014
W913932		1.85	0.233
W913933		1.77	0.333
W913934		3.01	1.225
W913935		3.23	0.376
W913936		3.29	0.048
W913937		3.35	0.007
W913938		2.78	0.068
W913939		2.99	0.062
W913940		0.06	0.545



ALS Canada Ltd.  
 2103 Dollarton Hwy  
 North Vancouver BC V7H 0A7  
 Phone: +1 604 984 0221 Fax: +1 604 984 0218  
 www.alsglobal.com/geochemistry

To: WARRIOR GOLD INC.  
 25 ADELAIDE ST. EAST  
 SUITE 1400  
 TORONTO ON M5C 3A1

Page: 3 -  
 Total # Pages: 8 (A)  
 Plus Appendix Pages  
 Finalized Date: 5-AUG-2020  
 Account: WGITIFLI

Project: Goodfish-Kirana

**CERTIFICATE OF ANALYSIS TM20151119**

Sample Description	Method Analyte Units LOD	WEI-21	Au-AA23
		Recvd Wt. kg	Au ppm
		0.02	0.005
W913941		3.42	0.352
W913942		3.52	0.019
W913943		3.16	0.019
W913944		3.28	0.014
W913945		2.99	0.009
W913946		3.19	0.006
W913947		1.07	0.008
W913948		2.53	0.007
W913949		1.87	0.036
W913950		1.56	0.028
W913951		1.76	0.006
W913952		1.79	0.014
W913953		1.78	0.013
W913954		2.08	0.021
W913955		2.20	0.010
W913956		3.14	0.029
W913957		3.31	0.006
W913958		3.30	0.020
W913959		3.27	0.010
W913960		0.06	0.340
W913961		3.19	0.013
W913962		3.37	0.034
W913963		3.26	0.040
W913964		3.29	0.080
W913965		3.34	0.007
W913966		3.41	0.012
W913967		3.53	0.010
W913968		2.68	0.013
W913969		3.48	0.007
W913970		1.72	<0.005
W913971		3.46	0.034
W913972		3.40	<0.005
W913973		3.48	0.031
W913974		3.59	0.008
W913975		3.43	0.006
W913976		3.47	0.018
W913977		3.58	0.023
W913978		3.49	<0.005
W913979		3.50	0.008
W913980		0.06	0.779



ALS Canada Ltd.  
 2103 Dollarton Hwy  
 North Vancouver BC V7H 0A7  
 Phone: +1 604 984 0221 Fax: +1 604 984 0218  
 www.alsglobal.com/geochemistry

To: WARRIOR GOLD INC.  
 25 ADELAIDE ST. EAST  
 SUITE 1400  
 TORONTO ON M5C 3A1

Page: 4 -  
 Total # Pages: 8 (A)  
 Plus Appendix Pages  
 Finalized Date: 5-AUG-2020  
 Account: WGITIFLI

Project: Goodfish-Kirana

**CERTIFICATE OF ANALYSIS TM20151119**

Sample Description	Method Analyte Units LOD	WEI-21	Au-AA23
		Recvd Wt. kg	Au ppm
		0.02	0.005
W913981		2.17	0.007
W913982		2.21	0.009
W913983		2.30	0.016
W913984		2.23	0.008
W913985		2.26	0.009
W913986		2.30	0.009
W913987		3.45	0.031
W913988		3.31	0.087
W913989		3.27	0.020
W913990		1.94	<0.005
W913991		3.50	0.056
W913992		3.41	0.005
W913993		3.59	0.005
W913994		3.45	0.017
W913995		3.45	0.005
W913996		3.33	<0.005
W913997		3.66	0.007
W913998		3.43	0.025
W913999		3.36	<0.005
W914000		3.56	<0.005
W914001		0.06	0.762
W914002		3.28	0.018
W914003		3.49	<0.005
W914004		3.52	<0.005
W914005		3.68	<0.005
W914006		3.66	<0.005
W914007		3.26	0.007
W914008		3.20	0.006
W914009		3.35	0.027
W914010		1.52	<0.005
W914011		3.29	0.005
W914012		3.49	<0.005
W914013		3.33	0.006
W914014		3.37	0.049
W914015		3.39	0.011
W914016		3.50	0.009
W914017		3.19	0.008
W914018		3.56	0.011
W914019		3.27	0.020
W914020		0.06	0.534



ALS Canada Ltd.  
 2103 Dollarton Hwy  
 North Vancouver BC V7H 0A7  
 Phone: +1 604 984 0221 Fax: +1 604 984 0218  
 www.alsglobal.com/geochemistry

To: WARRIOR GOLD INC.  
 25 ADELAIDE ST. EAST  
 SUITE 1400  
 TORONTO ON M5C 3A1

Page: 5 -  
 Total # Pages: 8 (A)  
 Plus Appendix Pages  
 Finalized Date: 5-AUG-2020  
 Account: WGITIFLI

Project: Goodfish-Kirana

**CERTIFICATE OF ANALYSIS TM20151119**

Sample Description	Method Analyte Units LOD	WEI-21	Au-AA23
		Recvd Wt. kg	Au ppm
		0.02	0.005
W914021		3.20	0.006
W914022		3.26	0.029
W914023		3.38	0.016
W914024		3.43	0.011
W914025		3.25	0.010
W914026		3.04	0.006
W914027		3.37	0.005
W914028		3.32	0.005
W914029		3.36	0.006
W914030		1.45	<0.005
W914031		3.70	0.021
W914032		3.19	0.010
W914033		3.29	<0.005
W914034		3.44	0.008
W914035		3.44	0.008
W914036		3.39	<0.005
W914037		3.29	<0.005
W914038		3.35	0.009
W914039		2.85	0.011
W914040		0.06	0.336
W914041		3.24	<0.005
W914042		3.40	0.006
W914043		3.53	<0.005
W914044		3.35	0.005
W914045		3.31	0.008
W914046		2.86	0.005
W914047		2.80	<0.005
W914048		2.24	<0.005
W914049		1.11	0.021
W914050		3.33	<0.005
W914051		1.29	<0.005
W914052		3.64	<0.005
W914053		3.50	0.009
W914054		3.42	<0.005
W914055		3.25	<0.005
W914056		3.19	<0.005
W914057		2.18	<0.005
W914058		2.10	<0.005
W914059		2.24	<0.005
W914060		0.06	0.752





ALS Canada Ltd.  
 2103 Dollarton Hwy  
 North Vancouver BC V7H 0A7  
 Phone: +1 604 984 0221 Fax: +1 604 984 0218  
 www.alsglobal.com/geochemistry

To: WARRIOR GOLD INC.  
 25 ADELAIDE ST. EAST  
 SUITE 1400  
 TORONTO ON M5C 3A1

Page: 6 -  
 Total # Pages: 8 (A)  
 Plus Appendix Pages  
 Finalized Date: 5-AUG-2020  
 Account: WGITIFLI

Project: Goodfish-Kirana

<b>CERTIFICATE OF ANALYSIS TM20151119</b>
---

Sample Description	Method Analyte Units LOD	WEI-21 Recvd Wt. kg	Au-AA23 Au ppm
		0.02	0.005
W914061		2.21	0.005
W914062		2.10	0.005
W914063		2.29	0.013
W914064		2.11	<0.005
W914065		2.21	0.015
W914066		1.43	0.008
W914067		1.69	0.009
W914068		1.23	0.009
W914069		2.32	0.005
W914070		1.27	<0.005
W914071		1.21	0.012
W914072		2.09	0.010
W914073		3.07	<0.005
W914074		1.90	<0.005
W914075		1.98	0.006
W914076		2.88	0.006
W914077		2.25	<0.005
W914078		3.38	<0.005
W914079		3.61	0.014
W914080		0.06	0.551
W914081		3.47	0.007
W914082		3.69	<0.005
W914083		3.55	0.007
W914084		3.48	0.012
W914085		3.63	0.005
W914086		3.54	0.019
W914087		2.37	0.005
W914088		2.61	0.007
W914089		1.99	0.005
W914090		1.47	<0.005
W914091		2.42	<0.005
W914092		1.94	0.017
W914093		1.44	0.016
W914094		1.57	<0.005
W914095		2.45	0.005
W914096		3.32	0.009
W914097		1.26	0.010
W914098		2.41	0.010
W914099		2.42	0.005
W914100		0.06	0.342



ALS Canada Ltd.  
 2103 Dollarton Hwy  
 North Vancouver BC V7H 0A7  
 Phone: +1 604 984 0221 Fax: +1 604 984 0218  
 www.alsglobal.com/geochemistry

To: WARRIOR GOLD INC.  
 25 ADELAIDE ST. EAST  
 SUITE 1400  
 TORONTO ON M5C 3A1

Page: 7 -  
 Total # Pages: 8 (A)  
 Plus Appendix Pages  
 Finalized Date: 5-AUG-2020  
 Account: WGITIFLI

Project: Goodfish-Kirana

**CERTIFICATE OF ANALYSIS TM20151119**

Sample Description	Method Analyte Units LOD	WEI-21	Au-AA23
		Recvd Wt. kg	Au ppm
		0.02	0.005
W914101		2.38	0.005
W914102		3.54	0.013
W914103		3.39	0.013
W914104		3.96	0.011
W914105		3.33	0.005
W914106		3.50	0.010
W914107		3.44	0.009
W914108		3.35	0.007
W914109		3.45	0.006
W914110		1.55	<0.005
W914111		3.36	0.005
W914112		3.19	0.101
W914113		3.44	0.009
W914114		3.45	0.009
W914115		3.35	0.006
W914116		3.73	0.005
W914117		3.37	0.006
W914118		3.46	0.009
W914119		3.34	<0.005
W914120		0.06	0.536
W914121		3.08	0.010
W914122		2.99	0.009
W914123		2.40	0.015
W914124		2.29	0.029
W914125		2.37	<0.005
W914126		2.36	0.005
W914127		2.41	<0.005
W914128		3.74	0.007
W914129		3.33	0.012
W914130		1.34	<0.005
W914131		3.71	0.012
W914132		2.67	0.032
W914133		3.45	0.018
W914134		2.36	0.009
W914135		2.40	0.014
W914136		2.49	0.022
W914137		2.25	0.019
W914138		2.23	0.017
W914139		2.37	0.054
W914140		0.06	0.532



ALS Canada Ltd.  
 2103 Dollarton Hwy  
 North Vancouver BC V7H 0A7  
 Phone: +1 604 984 0221 Fax: +1 604 984 0218  
 www.alsglobal.com/geochemistry

To: WARRIOR GOLD INC.  
 25 ADELAIDE ST. EAST  
 SUITE 1400  
 TORONTO ON M5C 3A1

Page: 8 -  
 Total # Pages: 8 (A)  
 Plus Appendix Pages  
 Finalized Date: 5-AUG-2020  
 Account: WGITIFLI

Project: Goodfish-Kirana

**CERTIFICATE OF ANALYSIS TM20151119**

Sample Description	Method Analyte Units LOD	WEI-21 Recvd Wt. kg 0.02	Au-AA23 Au ppm 0.005
W914141		2.67	0.008
W914142		1.12	0.029
W914143		1.85	0.017
W914144		1.59	0.006
W914145		2.34	0.012
W914146		2.37	0.013
W914147		2.19	0.011
W914148		2.29	0.014
W914149		2.41	0.052
W914150		1.62	0.005
W914151		2.41	0.057
W914152		1.94	0.523
W914153		2.25	<0.005



ALS Canada Ltd.  
2103 Dollarton Hwy  
North Vancouver BC V7H 0A7  
Phone: +1 604 984 0221 Fax: +1 604 984 0218  
www.alsglobal.com/geochemistry

To: WARRIOR GOLD INC.  
25 ADELAIDE ST. EAST  
SUITE 1400  
TORONTO ON M5C 3A1

Page: Appendix 1  
Total # Appendix Pages: 1  
Finalized Date: 5-AUG-2020  
Account: WGITIFLI

Project: Goodfish-Kirana

**CERTIFICATE OF ANALYSIS TM20151119**

**CERTIFICATE COMMENTS**

**LABORATORY ADDRESSES**

Applies to Method: Processed at ALS Vancouver located at 2103 Dollarton Hwy, North Vancouver, BC, Canada.  
Au-AA23

Applies to Method: Processed at ALS Timmins located at Unit 10 - 2090 Riverside Drive, Timmins, ON, Canada.  
CRU-31 CRU-QC LOG-22 LOG-23  
PUL-31 PUL-QC SPL-21 WEI-21



ALS Canada Ltd.  
 2103 Dollarton Hwy  
 North Vancouver BC V7H 0A7  
 Phone: +1 604 984 0221 Fax: +1 604 984 0218  
 www.alsglobal.com/geochemistry

To: **WARRIOR GOLD INC.**  
**25 ADELAIDE ST. EAST**  
**SUITE 1400**  
**TORONTO ON M5C 3A1**

Page: 1  
 Total # Pages: 7 (A)  
 Plus Appendix Pages  
 Finalized Date: 8-AUG-2020  
 Account: WGITIFLI

**CERTIFICATE TM20156299**

Project: Goodfish-Kirana  
 P.O. No.: WAR20-02  
 This report is for 223 Drill Core samples submitted to our lab in Timmins, ON, Canada on 23-JUL-2020.  
 The following have access to data associated with this certificate:

NAAZNIN PASTAKIA	MELISSA RENDER	DANIÈLE SPETHMANN
------------------	----------------	-------------------

SAMPLE PREPARATION	
ALS CODE	DESCRIPTION
WEI-21	Received Sample Weight
LOG-22	Sample login - Rcd w/o BarCode
CRU-31	Fine crushing - 70% <2mm
CRU-QC	Crushing QC Test
PUL-QC	Pulverizing QC Test
SPL-21	Split sample - riffle splitter
PUL-31	Pulverize up to 250g 85% <75 um
LOG-23	Pulp Login - Rcvd with Barcode

ANALYTICAL PROCEDURES		
ALS CODE	DESCRIPTION	INSTRUMENT
Au-AA23	Au 30g FA-AA finish	AAS

This is the Final Report and supersedes any preliminary report with this certificate number. Results apply to samples as submitted. All pages of this report have been checked and approved for release.

\*\*\*\*\* See Appendix Page for comments regarding this certificate \*\*\*\*\*

**Signature:**   
 Saa Traxler, General Manager, North Vancouver



ALS Canada Ltd.  
 2103 Dollarton Hwy  
 North Vancouver BC V7H 0A7  
 Phone: +1 604 984 0221 Fax: +1 604 984 0218  
 www.alsglobal.com/geochemistry

To: WARRIOR GOLD INC.  
 25 ADELAIDE ST. EAST  
 SUITE 1400  
 TORONTO ON M5C 3A1

Page: 2 - A  
 Total # Pages: 7 (A)  
 Plus Appendix Pages  
 Finalized Date: 8-AUG-2020  
 Account: WGITIFLI

Project: Goodfish-Kirana

**CERTIFICATE OF ANALYSIS TM20156299**

Sample Description	Method Analyte Units LOD	WEI-21 Recvd Wt. kg	Au-AA23 Au ppm
		0.02	0.005
W914154		2.38	0.006
W914155		2.75	<0.005
W914156		1.75	0.012
W914157		3.44	0.007
W914158		3.12	0.008
W914159		3.41	0.005
W914160		0.06	0.334
W914161		3.43	0.008
W914162		2.06	0.009
W914163		2.23	0.013
W914164		2.06	0.023
W914165		2.89	0.020
W914166		2.12	0.006
W914167		1.83	0.018
W914168		1.89	0.034
W914169		1.78	0.009
W914170		1.46	<0.005
W914171		2.84	<0.005
W914172		2.51	0.005
W914173		2.30	<0.005
W914174		2.17	0.006
W914175		2.23	<0.005
W914176		2.42	0.005
W914177		1.96	0.035
W914178		2.36	0.025
W914179		2.34	0.014
W914180		0.06	0.755
W914181		2.14	0.023
W914182		2.08	0.010
W914183		1.87	0.005
W914184		1.04	<0.005
W914185		1.53	0.008
W914186		0.66	0.020
W914187		3.59	0.022
W914188		3.47	0.026
W914189		3.54	0.017
W914190		1.65	0.005
W914191		3.58	0.044
W914192		3.29	0.054
W914193		1.92	0.024



ALS Canada Ltd.  
 2103 Dollarton Hwy  
 North Vancouver BC V7H 0A7  
 Phone: +1 604 984 0221 Fax: +1 604 984 0218  
 www.alsglobal.com/geochemistry

To: WARRIOR GOLD INC.  
 25 ADELAIDE ST. EAST  
 SUITE 1400  
 TORONTO ON M5C 3A1

Page: 3 - A  
 Total # Pages: 7 (A)  
 Plus Appendix Pages  
 Finalized Date: 8-AUG-2020  
 Account: WGITIFLI

Project: Goodfish-Kirana

**CERTIFICATE OF ANALYSIS TM20156299**

Sample Description	Method Analyte Units LOD	WEI-21 Recvd Wt. kg	Au-AA23 Au ppm
		0.02	0.005
W914194		1.99	0.048
W914195		2.31	0.068
W914196		2.16	0.026
W914197		2.28	0.054
W914198		3.02	0.053
W914199		2.72	0.130
W914200		0.06	0.538
W914201		2.42	0.129
W914202		2.96	0.009
W914203		3.19	0.014
W914204		3.40	0.010
W914205		3.21	0.114
W914206		3.35	0.020
W914207		2.24	0.013
W914208		2.03	0.097
W914209		2.60	0.034
W914210		1.83	0.007
W914211		2.28	<0.005
W914212		3.62	0.011
W914213		3.20	8.40
W914214		3.41	0.014
W914215		2.58	0.039
W914216		3.31	0.009
W914217		3.43	0.082
W914218		3.67	<0.005
W914219		3.41	0.014
W914220		0.06	0.339
W914221		2.51	0.005
W914222		3.09	0.023
W914223		1.51	0.023
W914224		2.42	0.012
W914225		2.36	0.055
W914226		2.41	1.200
W914227		2.46	0.015
W914228		2.07	0.021
W914229		2.07	0.017
W914230		1.68	<0.005
W914231		2.46	0.048
W914232		2.29	0.043
W914233		2.55	0.013



ALS Canada Ltd.  
 2103 Dollarton Hwy  
 North Vancouver BC V7H 0A7  
 Phone: +1 604 984 0221 Fax: +1 604 984 0218  
 www.alsglobal.com/geochemistry

To: WARRIOR GOLD INC.  
 25 ADELAIDE ST. EAST  
 SUITE 1400  
 TORONTO ON M5C 3A1

Page: 4 - A  
 Total # Pages: 7 (A)  
 Plus Appendix Pages  
 Finalized Date: 8-AUG-2020  
 Account: WGITIFLI

Project: Goodfish-Kirana

**CERTIFICATE OF ANALYSIS TM20156299**

Sample Description	Method Analyte Units LOD	WEI-21	Au-AA23
		Recvd Wt. kg 0.02	Au ppm 0.005
W914234		2.42	0.009
W914235		3.27	0.010
W914236		3.04	0.106
W914237		3.50	0.020
W914238		2.31	0.006
W914239		2.49	0.024
W914240		0.06	0.775
W914241		2.52	0.023
W914242		2.59	0.051
W914243		2.31	0.094
W914244		2.34	0.046
W914245		1.41	0.074
W914246		3.36	0.007
W914247		2.33	<0.005
W914248		2.35	0.009
W914249		3.58	0.009
W914250		1.62	<0.005
W914251		3.39	0.007
W914252		3.50	0.007
W914253		3.53	0.005
W914254		3.57	0.018
W914255		3.54	0.014
W914256		3.55	0.031
W914257		3.53	0.006
W914258		2.48	0.008
W914259		2.41	0.063
W914260		0.05	0.539
W914261		2.24	0.437
W914262		2.20	0.011
W914263		2.39	0.022
W914264		2.38	0.006
W914265		3.52	0.005
W914266		3.59	0.009
W914267		3.44	0.007
W914268		3.29	0.011
W914269		3.58	0.080
W914270		1.76	<0.005
W914271		3.61	0.149
W914272		3.68	0.014
W914273		3.65	0.023





ALS Canada Ltd.  
 2103 Dollarton Hwy  
 North Vancouver BC V7H 0A7  
 Phone: +1 604 984 0221 Fax: +1 604 984 0218  
 www.alsglobal.com/geochemistry

To: WARRIOR GOLD INC.  
 25 ADELAIDE ST. EAST  
 SUITE 1400  
 TORONTO ON M5C 3A1

Page: 5 - A  
 Total # Pages: 7 (A)  
 Plus Appendix Pages  
 Finalized Date: 8-AUG-2020  
 Account: WGITIFLI

Project: Goodfish-Kirana

**CERTIFICATE OF ANALYSIS TM20156299**

Sample Description	Method Analyte Units LOD	WEI-21	Au-AA23
		Recvd Wt. kg	Au ppm
		0.02	0.005
W914274		3.65	0.015
W914275		3.43	0.860
W914276		2.55	0.005
W914277		2.26	0.024
W914278		1.32	0.006
W914279		1.69	0.124
W914280		0.06	0.345
W914281		2.28	<0.005
W914282		1.99	0.009
W914283		2.39	0.080
W914284		2.30	0.005
W914285		2.25	0.016
W914286		2.37	0.081
W914287		1.99	0.032
W914288		3.63	0.090
W914289		3.19	0.027
W914290		1.41	0.006
W914291		3.04	0.082
W914292		3.25	0.011
W914293		3.54	0.392
W914294		3.34	0.009
W914295		3.54	0.010
W914296		3.63	0.016
W914297		3.24	0.015
W914298		2.91	0.007
W914299		3.04	0.053
W914300		0.05	0.761
W914301		2.21	0.007
W914302		2.36	0.005
W914303		3.15	0.011
W914304		3.36	0.005
W914305		3.36	0.006
W914306		3.24	0.026
W914307		3.37	0.008
W914308		3.57	0.020
W914309		3.58	0.012
W914310		1.51	<0.005
W914311		3.42	0.010
W914312		3.52	0.008
W914313		3.40	0.008



ALS Canada Ltd.  
 2103 Dollarton Hwy  
 North Vancouver BC V7H 0A7  
 Phone: +1 604 984 0221 Fax: +1 604 984 0218  
 www.alsglobal.com/geochemistry

To: WARRIOR GOLD INC.  
 25 ADELAIDE ST. EAST  
 SUITE 1400  
 TORONTO ON M5C 3A1

Page: 6 - A  
 Total # Pages: 7 (A)  
 Plus Appendix Pages  
 Finalized Date: 8-AUG-2020  
 Account: WGITIFLI

Project: Goodfish-Kirana

**CERTIFICATE OF ANALYSIS TM20156299**

Sample Description	Method Analyte Units LOD	WEI-21 Recvd Wt. kg	Au-AA23 Au ppm
		0.02	0.005
W914314		3.62	0.005
W914315		3.47	0.005
W914316		3.66	<0.005
W914317		3.14	<0.005
W914318		3.43	0.011
W914319		3.51	0.010
W914320		0.06	0.545
W914321		2.57	0.007
W914322		2.55	0.010
W914323		1.67	0.019
W914324		2.22	0.008
W914325		1.93	0.007
W914326		2.44	0.006
W914327		2.35	<0.005
W914328		2.11	0.012
W914329		2.46	0.006
W914330		1.56	<0.005
W914331		2.38	<0.005
W914332		2.39	0.006
W914333		1.73	0.005
W914334		1.90	0.007
W914335		3.28	0.012
W914336		3.50	0.009
W914337		3.09	0.013
W914338		3.19	0.020
W914339		2.89	0.019
W914340		0.05	0.339
W914341		3.55	0.026
W914342		3.56	0.025
W914343		3.35	0.050
W914344		3.47	0.015
W914345		3.21	0.006
W914346		3.30	0.006
W914347		3.39	<0.005
W914348		3.37	<0.005
W914349		3.42	<0.005
W914350		1.49	0.006
W914351		3.47	0.006
W914352		3.46	0.008
W914353		3.21	0.005



ALS Canada Ltd.  
 2103 Dollarton Hwy  
 North Vancouver BC V7H 0A7  
 Phone: +1 604 984 0221 Fax: +1 604 984 0218  
 www.alsglobal.com/geochemistry

To: WARRIOR GOLD INC.  
 25 ADELAIDE ST. EAST  
 SUITE 1400  
 TORONTO ON M5C 3A1

Page: 7 - A  
 Total # Pages: 7 (A)  
 Plus Appendix Pages  
 Finalized Date: 8-AUG-2020  
 Account: WGITIFLI

Project: Goodfish-Kirana

<b>CERTIFICATE OF ANALYSIS    TM20156299</b>
--

Sample Description	Method Analyte Units LOD	WEI-21 Recvd Wt. kg	Au-AA23 Au ppm
		0.02	0.005
W914354		3.48	0.009
W914355		3.73	0.015
W914356		3.56	0.014
W914357		3.05	0.008
W914358		3.41	0.024
W914359		3.59	0.006
W914360		0.06	0.779
W914361		3.28	0.011
W914362		3.20	0.008
W914363		2.02	0.007
W914364		2.33	0.020
W914365		2.49	0.008
W914366		2.30	<0.005
W914367		2.04	0.009
W914368		2.32	<0.005
W914369		3.30	<0.005
W914370		1.80	<0.005
W914371		3.35	0.008
W914372		3.53	0.014
W914373		2.91	0.006
W914374		3.47	<0.005
W914375		3.52	<0.005
W914376		3.56	0.010



ALS Canada Ltd.  
2103 Dollarton Hwy  
North Vancouver BC V7H 0A7  
Phone: +1 604 984 0221 Fax: +1 604 984 0218  
www.alsglobal.com/geochemistry

To: WARRIOR GOLD INC.  
25 ADELAIDE ST. EAST  
SUITE 1400  
TORONTO ON M5C 3A1

Page: Appendix 1  
Total # Appendix Pages: 1  
Finalized Date: 8-AUG-2020  
Account: WGITIFLI

Project: Goodfish-Kirana

**CERTIFICATE OF ANALYSIS TM20156299**

**CERTIFICATE COMMENTS**

**LABORATORY ADDRESSES**

Applies to Method: Processed at ALS Vancouver located at 2103 Dollarton Hwy, North Vancouver, BC, Canada.  
Au-AA23

Applies to Method: Processed at ALS Timmins located at Unit 10 - 2090 Riverside Drive, Timmins, ON, Canada.  
CRU-31 CRU-QC LOG-22 LOG-23  
PUL-31 PUL-QC SPL-21 WEI-21



ALS Canada Ltd.  
 2103 Dollarton Hwy  
 North Vancouver BC V7H 0A7  
 Phone: +1 604 984 0221 Fax: +1 604 984 0218  
 www.alsglobal.com/geochemistry

To: **WARRIOR GOLD INC.**  
**25 ADELAIDE ST. EAST**  
**SUITE 1400**  
**TORONTO ON M5C 3A1**

Page: 1  
 Total # Pages: 6 (A)  
 Plus Appendix Pages  
 Finalized Date: 15-AUG-2020  
 Account: WGITIFLI

**CERTIFICATE TM20162786**

Project: Goodfish-Kirana  
 P.O. No.: WAR20-03  
 This report is for 182 Drill Core samples submitted to our lab in Timmins, ON, Canada on 28-JUL-2020.  
 The following have access to data associated with this certificate:  
 NAAZNIN PASTAKIA      MELISSA RENDER      DANIELE SPETHMANN

SAMPLE PREPARATION	
ALS CODE	DESCRIPTION
WEI-21	Received Sample Weight
SPL-34	Pulp Splitting Charge
SPL-21d	Split sample - duplicate
PUL-31d	Pulverize Split - duplicate
CRU-31	Fine crushing - 70% <2mm
CRU-QC	Crushing QC Test
PUL-QC	Pulverizing QC Test
SPL-21	Split sample - riffle splitter
PUL-31	Pulverize up to 250g 85% <75 um
LOG-21	Sample logging - ClientBarCode
LOG-23	Pulp Login - Rcvd with Barcode
LOG-21d	Sample logging - ClientBarCode Dup

ANALYTICAL PROCEDURES		
ALS CODE	DESCRIPTION	INSTRUMENT
Au-AA23	Au 30g FA-AA finish	AAS

This is the Final Report and supersedes any preliminary report with this certificate number. Results apply to samples as submitted. All pages of this report have been checked and approved for release.

\*\*\*\*\* See Appendix Page for comments regarding this certificate \*\*\*\*\*

**Signature:**   
 Saa Traxler, General Manager, North Vancouver



ALS Canada Ltd.  
 2103 Dollarton Hwy  
 North Vancouver BC V7H 0A7  
 Phone: +1 604 984 0221 Fax: +1 604 984 0218  
 www.alsglobal.com/geochemistry

To: WARRIOR GOLD INC.  
 25 ADELAIDE ST. EAST  
 SUITE 1400  
 TORONTO ON M5C 3A1

Page: 2 - A  
 Total # Pages: 6 (A)  
 Plus Appendix Pages  
 Finalized Date: 15-AUG-2020  
 Account: WGITIFLI

Project: Goodfish-Kirana

**CERTIFICATE OF ANALYSIS TM20162786**

Sample Description	Method Analyte Units LOD	WEI-21	Au-AA23
		Recvd Wt. kg	Au ppm
		0.02	0.005
W914377		3.24	<0.005
W914378		3.29	<0.005
W914379		3.49	<0.005
W914380		0.06	0.546
W914381		3.62	0.012
W914382		3.54	<0.005
W914383		3.52	0.005
W914384		3.47	<0.005
W914385		2.16	0.005
W914386		2.33	0.009
W914387		2.26	0.005
W914388		2.27	0.007
W914389		2.10	0.005
W914390		1.74	<0.005
W914391		2.40	0.009
W914392		2.44	<0.005
W914393		2.28	<0.005
W914394		2.20	<0.005
W914395		2.48	<0.005
W914395R		<0.02	<0.005
W914395P		<0.02	<0.005
W914396		2.47	<0.005
W914397		2.37	<0.005
W914398		2.34	<0.005
W914399		2.23	0.005
W914400		0.06	0.348
W914401		2.38	<0.005
W914402		2.33	<0.005
W914403		2.38	0.005
W914404		2.42	<0.005
W914405		3.52	<0.005
W914406		3.25	<0.005
W914407		3.47	<0.005
W914408		3.44	<0.005
W914409		3.42	0.005
W914410		1.72	<0.005
W914411		3.42	<0.005
W914412		3.63	0.010
W914413		3.54	<0.005
W914414		2.55	<0.005



ALS Canada Ltd.  
 2103 Dollarton Hwy  
 North Vancouver BC V7H 0A7  
 Phone: +1 604 984 0221 Fax: +1 604 984 0218  
 www.alsglobal.com/geochemistry

To: WARRIOR GOLD INC.  
 25 ADELAIDE ST. EAST  
 SUITE 1400  
 TORONTO ON M5C 3A1

Page: 3 - A  
 Total # Pages: 6 (A)  
 Plus Appendix Pages  
 Finalized Date: 15-AUG-2020  
 Account: WGITIFLI

Project: Goodfish-Kirana

**CERTIFICATE OF ANALYSIS TM20162786**

Sample Description	Method Analyte Units LOD	WEI-21	Au-AA23
		Recvd Wt. kg	Au ppm
		0.02	0.005
W914415		2.64	0.009
W914415R		<0.02	0.008
W914415P		<0.02	0.008
W914416		1.76	<0.005
W914417		3.35	<0.005
W914418		2.92	0.006
W914419		3.57	<0.005
W914420		0.06	0.760
W914421		3.20	<0.005
W914422		3.43	0.012
W914423		3.38	<0.005
W914424		3.42	<0.005
W914425		3.44	<0.005
W914426		3.46	<0.005
W914427		3.33	<0.005
W914428		3.40	<0.005
W914429		3.44	<0.005
W914430		1.20	<0.005
W914431		3.47	0.005
W914432		3.52	0.005
W914433		3.38	0.016
W914434		3.48	0.010
W914435		3.42	0.007
W914435R		<0.02	0.008
W914435P		<0.02	0.006
W914436		3.39	0.007
W914437		2.33	0.016
W914438		2.25	0.025
W914439		2.52	0.017
W914440		0.06	0.530
W914441		2.28	0.007
W914442		2.42	0.014
W914443		2.06	0.020
W914444		2.19	0.005
W914445		2.16	0.006
W914446		2.32	<0.005
W914447		2.35	<0.005
W914448		2.40	<0.005
W914449		2.70	<0.005
W914450		1.36	<0.005



ALS Canada Ltd.  
 2103 Dollarton Hwy  
 North Vancouver BC V7H 0A7  
 Phone: +1 604 984 0221 Fax: +1 604 984 0218  
 www.alsglobal.com/geochemistry

To: WARRIOR GOLD INC.  
 25 ADELAIDE ST. EAST  
 SUITE 1400  
 TORONTO ON M5C 3A1

Page: 4 - A  
 Total # Pages: 6 (A)  
 Plus Appendix Pages  
 Finalized Date: 15-AUG-2020  
 Account: WGITIFLI

Project: Goodfish-Kirana

**CERTIFICATE OF ANALYSIS TM20162786**

Sample Description	Method Analyte Units LOD	WEI-21	Au-AA23
		Recvd Wt. kg	Au ppm
		0.02	0.005
W914451		1.96	0.045
W914452		2.30	0.006
W914453		2.22	0.006
W914454		3.77	<0.005
W914455		3.36	0.018
W914455R		<0.02	0.024
W914455P		<0.02	0.017
W914456		3.45	0.006
W914457		3.24	0.010
W914458		3.35	0.006
W914459		3.44	0.013
W914460		0.06	0.343
W914461		3.44	<0.005
W914462		3.48	0.009
W914463		3.44	0.037
W914464		3.33	0.006
W914465		3.58	0.006
W914466		3.56	0.005
W914467		3.52	<0.005
W914468		3.44	<0.005
W914469		3.90	<0.005
W914470		1.51	<0.005
W914471		3.58	<0.005
W914472		3.41	<0.005
W914473		3.57	<0.005
W914474		3.50	<0.005
W914475		3.53	<0.005
W914475R		<0.02	<0.005
W914475P		<0.02	<0.005
W914476		3.51	0.012
W914477		3.45	0.005
W914478		3.72	<0.005
W914479		3.26	<0.005
W914480		0.06	0.768
W914481		2.26	<0.005
W914482		2.27	<0.005
W914483		2.46	<0.005
W914484		2.53	<0.005
W914485		2.37	0.025
W914486		2.15	0.007





ALS Canada Ltd.  
 2103 Dollarton Hwy  
 North Vancouver BC V7H 0A7  
 Phone: +1 604 984 0221 Fax: +1 604 984 0218  
 www.alsglobal.com/geochemistry

To: WARRIOR GOLD INC.  
 25 ADELAIDE ST. EAST  
 SUITE 1400  
 TORONTO ON M5C 3A1

Page: 5 - A  
 Total # Pages: 6 (A)  
 Plus Appendix Pages  
 Finalized Date: 15-AUG-2020  
 Account: WGITIFLI

Project: Goodfish-Kirana

**CERTIFICATE OF ANALYSIS TM20162786**

Sample Description	Method Analyte Units LOD	WEI-21 Recvd Wt. kg	Au-AA23 Au ppm
		0.02	0.005
W914487		2.59	<0.005
W914488		2.16	0.011
W914489		2.25	0.008
W914490		1.49	<0.005
W914491		1.90	<0.005
W914492		2.30	0.005
W914493		1.69	0.005
W914494		2.35	0.007
W914495		2.48	0.007
W914495R		<0.02	0.012
W914495P		<0.02	0.008
W914496		2.42	0.012
W914497		2.37	0.005
W914498		2.31	0.005
W914499		2.32	0.007
W914500		0.06	0.339
W914501		2.53	0.008
W914502		2.35	<0.005
W914503		2.25	<0.005
W914504		2.36	<0.005
W914505		2.49	0.005
W914506		2.29	0.005
W914507		3.46	0.009
W914508		3.68	0.005
W914509		3.66	<0.005
W914510		1.37	<0.005
W914511		3.49	0.007
W914512		3.47	<0.005
W914513		3.49	<0.005
W914514		3.42	0.009
W914515		3.52	0.006
W914515R		<0.02	0.006
W914515P		<0.02	0.008
W914516		3.51	0.005
W914517		3.25	<0.005
W914518		3.39	0.008
W914519		3.47	0.005
W914520		0.05	5.51
W914521		2.53	0.007
W914522		2.34	0.005



ALS Canada Ltd.  
 2103 Dollarton Hwy  
 North Vancouver BC V7H 0A7  
 Phone: +1 604 984 0221 Fax: +1 604 984 0218  
 www.alsglobal.com/geochemistry

To: WARRIOR GOLD INC.  
 25 ADELAIDE ST. EAST  
 SUITE 1400  
 TORONTO ON M5C 3A1

Page: 6 - A  
 Total # Pages: 6 (A)  
 Plus Appendix Pages  
 Finalized Date: 15-AUG-2020  
 Account: WGITIFLI

Project: Goodfish-Kirana

**CERTIFICATE OF ANALYSIS TM20162786**

Sample Description	Method Analyte Units LOD	WEI-21 Recvd Wt. kg	Au-AA23 Au ppm
		0.02	0.005
W914523		2.27	<0.005
W914524		2.30	<0.005
W914525		2.31	<0.005
W914526		2.23	<0.005
W914527		2.19	<0.005
W914528		2.36	<0.005
W914529		2.17	0.006
W914530		1.45	<0.005
W914531		2.37	0.005
W914532		2.26	0.007
W914533		2.43	<0.005
W914534		2.54	0.084
W914535		2.27	<0.005
W914535R		<0.02	<0.005
W914535P		<0.02	<0.005
W914536		3.35	<0.005
W914537		3.50	0.007
W914538		3.51	<0.005
W914539		3.62	<0.005
W914540		0.06	0.532
W914541		3.54	<0.005
W914542		3.37	<0.005



ALS Canada Ltd.  
2103 Dollarton Hwy  
North Vancouver BC V7H 0A7  
Phone: +1 604 984 0221 Fax: +1 604 984 0218  
www.alsglobal.com/geochemistry

To: WARRIOR GOLD INC.  
25 ADELAIDE ST. EAST  
SUITE 1400  
TORONTO ON M5C 3A1

Page: Appendix 1  
Total # Appendix Pages: 1  
Finalized Date: 15-AUG-2020  
Account: WGITIFLI

Project: Goodfish-Kirana

**CERTIFICATE OF ANALYSIS TM20162786**

**CERTIFICATE COMMENTS**

**LABORATORY ADDRESSES**

Applies to Method: Processed at ALS Vancouver located at 2103 Dollarton Hwy, North Vancouver, BC, Canada.  
Au-AA23

Applies to Method: Processed at ALS Timmins located at Unit 10 - 2090 Riverside Drive, Timmins, ON, Canada.

CRU-31	CRU-QC	LOG-21	LOG-21d
LOG-23	PUL-31	PUL-31d	PUL-QC
SPL-21	SPL-21d	SPL-34	WEI-21



ALS Canada Ltd.  
2103 Dollarton Hwy  
North Vancouver BC V7H 0A7  
Phone: +1 604 984 0221 Fax: +1 604 984 0218  
www.alsglobal.com/geochemistry

To: **WARRIOR GOLD INC.**  
**25 ADELAIDE ST. EAST**  
**SUITE 1400**  
**TORONTO ON M5C 3A1**

Page: 1  
Total # Pages: 2 (A)  
Plus Appendix Pages  
Finalized Date: 15-AUG-2020  
Account: WGITIFLI

**CERTIFICATE TM20163045**

Project: GOODFISH-KIRANA  
P.O. No.: WAR20-04  
This report is for 7 Drill Core samples submitted to our lab in Timmins, ON, Canada on 30-JUL-2020.

The following have access to data associated with this certificate:

NAAZNIN PASTAKIA

MELISSA RENDER

DANIÈLE SPETHMANN

**SAMPLE PREPARATION**

ALS CODE	DESCRIPTION
WEI-21	Received Sample Weight
SCR-21C	Screen 2-3kg to 100-106um
LOG-21	Sample logging - ClientBarCode
PUL-QC	Pulverizing QC Test
CRU-21	Crush entire sample
PUL-21	Pulverize entire sample

**ANALYTICAL PROCEDURES**

ALS CODE	DESCRIPTION	INSTRUMENT
Au-AA26	Ore Grade Au 50g FA AA finish	AAS
Au-AA26D	Ore Grade Au 50g FA AA Dup	AAS
Au-SCR24C	Au Screen FA Double Minus 50g 2-3 kg	WST-SIM

This is the Final Report and supersedes any preliminary report with this certificate number. Results apply to samples as submitted. All pages of this report have been checked and approved for release.

\*\*\*\*\* See Appendix Page for comments regarding this certificate \*\*\*\*\*

**Signature:**

Saa Traxler, General Manager, North Vancouver



ALS Canada Ltd.  
 2103 Dollarton Hwy  
 North Vancouver BC V7H 0A7  
 Phone: +1 604 984 0221 Fax: +1 604 984 0218  
 www.alsglobal.com/geochemistry

To: WARRIOR GOLD INC.  
 25 ADELAIDE ST. EAST  
 SUITE 1400  
 TORONTO ON M5C 3A1

Page: 2 -  
 Total # Pages: 2 (A)  
 Plus Appendix Pages  
 Finalized Date: 15-AUG-2020  
 Account: WGITIFLI

Project: GOODFISH-KIRANA

**CERTIFICATE OF ANALYSIS TM20163045**

Sample Description	Method Analyte Units LOD	WEI-21	Au-SCR24C	Au-SCR24C	Au-SCR24C	Au-SCR24C	Au-SCR24C	Au-SCR24C	Au-AA26	Au-AA26D
		Recvd Wt. kg	Au Total ppm	Au (+) F ppm	Au (-) F ppm	Au (+) m mg	WT. + Fr g	WT. - Fr g	Au ppm	Au ppm
		0.02	0.05	0.05	0.05	0.001	0.01	0.1	0.01	0.01
W914662		2.34	<0.05	<0.05	<0.05	<0.001	104.70	2172	0.02	0.02
W914663		2.29	0.44	0.29	0.45	0.022	76.81	2181	0.45	0.44
W914664		2.39	<0.05	<0.05	<0.05	<0.001	47.94	2313	0.01	0.01
W914665		2.41	<0.05	<0.05	<0.05	<0.001	77.82	2306	0.01	0.01
W914666		2.10	<0.05	<0.05	<0.05	<0.001	46.13	2031	<0.01	<0.01
W914667		2.66	<0.05	<0.05	<0.05	<0.001	81.62	2561	<0.01	<0.01
W914703		2.55	0.62	0.36	0.63	0.024	66.92	2454	0.68	0.58



ALS Canada Ltd.  
2103 Dollarton Hwy  
North Vancouver BC V7H 0A7  
Phone: +1 604 984 0221 Fax: +1 604 984 0218  
www.alsglobal.com/geochemistry

To: WARRIOR GOLD INC.  
25 ADELAIDE ST. EAST  
SUITE 1400  
TORONTO ON M5C 3A1

Page: Appendix 1  
Total # Appendix Pages: 1  
Finalized Date: 15-AUG-2020  
Account: WGITIFLI

Project: GOODFISH-KIRANA

**CERTIFICATE OF ANALYSIS TM20163045**

**CERTIFICATE COMMENTS**

**LABORATORY ADDRESSES**

Applies to Method:	Processed at ALS Vancouver located at 2103 Dollarton Hwy, North Vancouver, BC, Canada.		
	Au-AA26	Au-AA26D	Au-SCR24C
Applies to Method:	Processed at ALS Timmins located at Unit 10 - 2090 Riverside Drive, Timmins, ON, Canada.		
	CRU-21	LOG-21	PUL-21
	SCR-21C	WEI-21	PUL-QC



ALS Canada Ltd.  
 2103 Dollarton Hwy  
 North Vancouver BC V7H 0A7  
 Phone: +1 604 984 0221 Fax: +1 604 984 0218  
 www.alsglobal.com/geochemistry

To: **WARRIOR GOLD INC.**  
**25 ADELAIDE ST. EAST**  
**SUITE 1400**  
**TORONTO ON M5C 3A1**

Page: 1  
 Total # Pages: 6 (A)  
 Plus Appendix Pages  
 Finalized Date: 16-AUG-2020  
 Account: WGITIFLI

**CERTIFICATE TM20163056**

Project: Goodfish-Kirana  
 P.O. No.: WAR20-04  
 This report is for 180 Drill Core samples submitted to our lab in Timmins, ON, Canada on 30-JUL-2020.  
 The following have access to data associated with this certificate:

NAAZNIN PASTAKIA	MELISSA RENDER	DANIÈLE SPETHMANN
------------------	----------------	-------------------

SAMPLE PREPARATION	
ALS CODE	DESCRIPTION
WEI-21	Received Sample Weight
SPL-34	Pulp Splitting Charge
SPL-21d	Split sample - duplicate
PUL-31d	Pulverize Split - duplicate
CRU-31	Fine crushing - 70% <2mm
CRU-QC	Crushing QC Test
PUL-QC	Pulverizing QC Test
SPL-21	Split sample - riffle splitter
PUL-31	Pulverize up to 250g 85% <75 um
LOG-21	Sample logging - ClientBarCode
LOG-23	Pulp Login - Rcvd with Barcode
LOG-21d	Sample logging - ClientBarCode Dup

ANALYTICAL PROCEDURES		
ALS CODE	DESCRIPTION	INSTRUMENT
Au-AA23	Au 30g FA-AA finish	AAS

This is the Final Report and supersedes any preliminary report with this certificate number. Results apply to samples as submitted. All pages of this report have been checked and approved for release.

\*\*\*\*\* See Appendix Page for comments regarding this certificate \*\*\*\*\*

**Signature:**   
 Saa Traxler, General Manager, North Vancouver



ALS Canada Ltd.  
 2103 Dollarton Hwy  
 North Vancouver BC V7H 0A7  
 Phone: +1 604 984 0221 Fax: +1 604 984 0218  
 www.alsglobal.com/geochemistry

To: WARRIOR GOLD INC.  
 25 ADELAIDE ST. EAST  
 SUITE 1400  
 TORONTO ON M5C 3A1

Page: 2 - A  
 Total # Pages: 6 (A)  
 Plus Appendix Pages  
 Finalized Date: 16-AUG-2020  
 Account: WGITIFLI

Project: Goodfish-Kirana

**CERTIFICATE OF ANALYSIS TM20163056**

Sample Description	Method Analyte Units LOD	WEI-21	Au-AA23
		Recvd Wt. kg	Au ppm
		0.02	0.005
W914543		3.74	<0.005
W914544		3.60	<0.005
W914545		3.43	0.013
W914546		3.73	0.023
W914547		2.11	0.007
W914548		2.19	<0.005
W914549		0.76	<0.005
W914550		1.43	<0.005
W914551		1.04	<0.005
W914552		1.63	0.024
W914553		1.55	0.014
W914554		1.31	0.006
W914555		2.33	<0.005
W914555R		<0.02	0.006
W914555P		<0.02	<0.005
W914556		2.13	<0.005
W914557		2.60	<0.005
W914558		2.23	0.007
W914559		2.21	<0.005
W914560		0.06	0.345
W914561		2.32	0.040
W914562		2.32	0.026
W914563		2.34	<0.005
W914564		2.38	<0.005
W914565		3.32	<0.005
W914566		3.80	0.007
W914567		3.30	<0.005
W914568		3.61	0.029
W914569		3.50	0.007
W914570		1.43	<0.005
W914571		3.51	0.005
W914572		3.38	<0.005
W914573		3.30	0.006
W914574		3.27	<0.005
W914575		3.40	<0.005
W914575R		<0.02	<0.005
W914575P		<0.02	<0.005
W914576		3.16	0.006
W914577		3.45	<0.005
W914578		3.44	0.006





ALS Canada Ltd.  
 2103 Dollarton Hwy  
 North Vancouver BC V7H 0A7  
 Phone: +1 604 984 0221 Fax: +1 604 984 0218  
 www.alsglobal.com/geochemistry

To: WARRIOR GOLD INC.  
 25 ADELAIDE ST. EAST  
 SUITE 1400  
 TORONTO ON M5C 3A1

Page: 3 - A  
 Total # Pages: 6 (A)  
 Plus Appendix Pages  
 Finalized Date: 16-AUG-2020  
 Account: WGITIFLI

Project: Goodfish-Kirana

**CERTIFICATE OF ANALYSIS TM20163056**

Sample Description	Method Analyte Units LOD	WEI-21	Au-AA23
		Recvd Wt. kg	Au ppm
		0.02	0.005
W914579		3.45	<0.005
W914580		0.06	5.53
W914581		3.47	0.005
W914582		3.68	<0.005
W914583		3.32	<0.005
W914584		3.02	<0.005
W914585		3.47	<0.005
W914586		3.43	0.017
W914587		3.46	0.044
W914588		3.40	0.021
W914589		3.60	0.818
W914590		1.29	0.006
W914591		3.32	0.069
W914592		3.45	0.005
W914593		3.69	<0.005
W914594		3.45	0.021
W914595		3.35	0.005
W914595R		<0.02	0.005
W914595P		<0.02	0.005
W914596		3.37	0.005
W914597		3.42	<0.005
W914598		3.44	<0.005
W914599		3.57	<0.005
W914600		0.06	0.544
W914601		2.10	0.020
W914602		2.41	<0.005
W914603		2.34	0.006
W914604		2.43	0.090
W914605		2.14	0.047
W914606		2.10	0.011
W914607		2.51	0.068
W914608		2.36	0.021
W914609		2.20	0.304
W914610		1.52	<0.005
W914611		1.96	0.044
W914612		2.25	0.100
W914613		2.31	0.018
W914614		2.35	0.012
W914615		2.29	0.341
W914615R		<0.02	0.357



ALS Canada Ltd.  
 2103 Dollarton Hwy  
 North Vancouver BC V7H 0A7  
 Phone: +1 604 984 0221 Fax: +1 604 984 0218  
 www.alsglobal.com/geochemistry

To: WARRIOR GOLD INC.  
 25 ADELAIDE ST. EAST  
 SUITE 1400  
 TORONTO ON M5C 3A1

Page: 4 - A  
 Total # Pages: 6 (A)  
 Plus Appendix Pages  
 Finalized Date: 16-AUG-2020  
 Account: WGITIFLI

Project: Goodfish-Kirana

**CERTIFICATE OF ANALYSIS TM20163056**

Sample Description	Method Analyte Units LOD	WEI-21 Recvd Wt. kg	Au-AA23 Au ppm
		0.02	0.005
W914615P		<0.02	0.248
W914616		2.47	0.191
W914617		2.68	0.023
W914618		2.37	0.019
W914619		2.19	0.015
W914620		0.06	0.347
W914621		2.01	0.026
W914622		1.86	0.039
W914623		2.38	0.023
W914624		2.37	0.011
W914625		2.31	0.016
W914626		2.42	0.010
W914627		3.68	0.013
W914628		3.58	0.012
W914629		3.40	0.505
W914630		1.41	0.007
W914631		3.54	0.145
W914632		3.46	0.009
W914633		3.42	0.294
W914634		4.04	0.011
W914635		3.55	0.010
W914635R		<0.02	0.009
W914635P		<0.02	0.009
W914636		3.45	0.018
W914637		3.22	0.011
W914638		3.43	1.085
W914639		3.60	0.075
W914640		0.06	5.29
W914641		3.56	0.314
W914642		3.56	0.253
W914643		3.75	1.100
W914644		3.62	0.193
W914645		2.45	0.141
W914646		2.36	0.096
W914647		2.45	0.015
W914648		3.69	0.006
W914649		3.65	0.014
W914650		1.44	<0.005
W914651		3.44	0.006
W914652		3.57	0.013



ALS Canada Ltd.  
 2103 Dollarton Hwy  
 North Vancouver BC V7H 0A7  
 Phone: +1 604 984 0221 Fax: +1 604 984 0218  
 www.alsglobal.com/geochemistry

To: WARRIOR GOLD INC.  
 25 ADELAIDE ST. EAST  
 SUITE 1400  
 TORONTO ON M5C 3A1

Page: 5 - A  
 Total # Pages: 6 (A)  
 Plus Appendix Pages  
 Finalized Date: 16-AUG-2020  
 Account: WGITIFLI

Project: Goodfish-Kirana

**CERTIFICATE OF ANALYSIS TM20163056**

Sample Description	Method Analyte Units LOD	WEI-21 Recvd Wt. kg 0.02	Au-AA23 Au ppm 0.005
W914653		2.45	0.010
W914654		2.41	0.015
W914655		2.53	0.014
W914655R		<0.02	0.015
W914655P		<0.02	0.014
W914656		2.54	0.011
W914657		2.66	0.010
W914658		2.20	0.010
W914659		2.47	0.021
W914660		0.05	0.540
W914661		2.34	0.029
W914668		2.75	0.014
W914669		2.54	0.039
W914670		1.39	<0.005
W914671		2.26	0.045
W914672		2.35	0.037
W914673		2.25	0.012
W914674		2.23	<0.005
W914675		2.26	0.008
W914675R		<0.02	0.007
W914675P		<0.02	0.007
W914676		2.08	0.010
W914677		2.13	0.065
W914678		1.96	0.017
W914679		2.87	0.031
W914680		0.06	0.340
W914681		3.29	0.025
W914682		3.18	0.070
W914683		3.03	0.007
W914684		3.17	0.011
W914685		2.80	<0.005
W914686		3.09	<0.005
W914687		3.21	0.005
W914688		3.10	0.005
W914689		2.91	0.012
W914690		1.33	<0.005
W914691		3.13	0.006
W914692		3.01	0.009
W914693		3.54	0.189
W914694		3.20	0.007



ALS Canada Ltd.  
 2103 Dollarton Hwy  
 North Vancouver BC V7H 0A7  
 Phone: +1 604 984 0221 Fax: +1 604 984 0218  
 www.alsglobal.com/geochemistry

To: WARRIOR GOLD INC.  
 25 ADELAIDE ST. EAST  
 SUITE 1400  
 TORONTO ON M5C 3A1

Page: 6 - A  
 Total # Pages: 6 (A)  
 Plus Appendix Pages  
 Finalized Date: 16-AUG-2020  
 Account: WGITIFLI

Project: Goodfish-Kirana

**CERTIFICATE OF ANALYSIS TM20163056**

Sample Description	Method Analyte Units LOD	WEI-21 Recvd Wt. kg	Au-AA23 Au ppm
		0.02	0.005
W914695		3.29	0.224
W914695R		<0.02	0.483
W914695P		<0.02	0.226
W914696		3.31	0.016
W914697		3.11	0.010
W914698		3.08	0.536
W914699		3.00	0.047
W914700		0.06	5.49
W914701		3.15	0.028
W914702		2.08	0.166
W914704		1.98	0.022
W914705		3.41	0.235
W914706		3.39	0.016
W914707		3.40	0.015
W914708		2.27	0.017
W914709		2.10	0.020
W914710		1.07	0.006
W914711		2.21	0.021
W914712		1.61	0.021
W914713		2.04	0.011



ALS Canada Ltd.  
2103 Dollarton Hwy  
North Vancouver BC V7H 0A7  
Phone: +1 604 984 0221 Fax: +1 604 984 0218  
www.alsglobal.com/geochemistry

To: WARRIOR GOLD INC.  
25 ADELAIDE ST. EAST  
SUITE 1400  
TORONTO ON M5C 3A1

Page: Appendix 1  
Total # Appendix Pages: 1  
Finalized Date: 16-AUG-2020  
Account: WGITIFLI

Project: Goodfish-Kirana

**CERTIFICATE OF ANALYSIS TM20163056**

**CERTIFICATE COMMENTS**

**LABORATORY ADDRESSES**

Applies to Method: Processed at ALS Vancouver located at 2103 Dollarton Hwy, North Vancouver, BC, Canada.  
Au-AA23

Applies to Method: Processed at ALS Timmins located at Unit 10 - 2090 Riverside Drive, Timmins, ON, Canada.

CRU-31	CRU-QC	LOG-21	LOG-21d
LOG-23	PUL-31	PUL-31d	PUL-QC
SPL-21	SPL-21d	SPL-34	WEI-21



ALS Canada Ltd.  
 2103 Dollarton Hwy  
 North Vancouver BC V7H 0A7  
 Phone: +1 604 984 0221 Fax: +1 604 984 0218  
 www.alsglobal.com/geochemistry

To: **WARRIOR GOLD INC.**  
**25 ADELAIDE ST. EAST**  
**SUITE 1400**  
**TORONTO ON M5C 3A1**

Page: 1  
 Total # Pages: 2 (A)  
 Plus Appendix Pages  
 Finalized Date: 23-AUG-2020  
 Account: WGITIFLI

**CERTIFICATE TM20167915**

Project: GOODFISH-KIRANA  
 P.O. No.: WAR20-01A  
 This report is for 22 Drill Core samples submitted to our lab in Timmins, ON, Canada on 4-AUG-2020.  
 The following have access to data associated with this certificate:

NAAZNIN PASTAKIA	MELISSA RENDER	DANIÈLE SPETHMANN
------------------	----------------	-------------------

SAMPLE PREPARATION	
ALS CODE	DESCRIPTION
WEI-21	Received Sample Weight
SCR-21C	Screen 2-3kg to 100-106um
LOG-21	Sample logging - ClientBarCode
PUL-QC	Pulverizing QC Test
CRU-21	Crush entire sample
PUL-21	Pulverize entire sample

ANALYTICAL PROCEDURES		
ALS CODE	DESCRIPTION	INSTRUMENT
Au-AA26	Ore Grade Au 50g FA AA finish	AAS
Au-AA26D	Ore Grade Au 50g FA AA Dup	AAS
Au-SCR24C	Au Screen FA Double Minus 50g 2-3 kg	WST-SIM

This is the Final Report and supersedes any preliminary report with this certificate number. Results apply to samples as submitted. All pages of this report have been checked and approved for release.

\*\*\*\*\* See Appendix Page for comments regarding this certificate \*\*\*\*\*

**Signature:**   
 Saa Traxler, General Manager, North Vancouver



ALS Canada Ltd.  
 2103 Dollarton Hwy  
 North Vancouver BC V7H 0A7  
 Phone: +1 604 984 0221 Fax: +1 604 984 0218  
 www.alsglobal.com/geochemistry

To: WARRIOR GOLD INC.  
 25 ADELAIDE ST. EAST  
 SUITE 1400  
 TORONTO ON M5C 3A1

Page: 2 -  
 Total # Pages: 2 (A)  
 Plus Appendix Pages  
 Finalized Date: 23-AUG-2020  
 Account: WGITIFLI

Project: GOODFISH-KIRANA

**CERTIFICATE OF ANALYSIS TM20167915**

Sample Description	Method Analyte Units LOD	WEI-21	Au-SCR24C	Au-SCR24C	Au-SCR24C	Au-SCR24C	Au-SCR24C	Au-SCR24C	Au-AA26	Au-AA26D
		Recvd Wt. kg	Au Total ppm	Au (+) F ppm	Au (-) F ppm	Au (+) m mg	WT. + Fr g	WT. - Fr g	Au ppm	Au ppm
		0.02	0.05	0.05	0.05	0.001	0.01	0.1	0.01	0.01
W915063		2.96	<0.05	<0.05	<0.05	<0.001	90.48	2723	<0.01	0.01
W915064		2.70	<0.05	<0.05	<0.05	<0.001	56.56	2504	<0.01	<0.01
W915065		2.97	0.40	0.32	0.41	0.018	57.11	2826	0.41	0.40
W915066		3.02	0.12	0.12	0.13	0.003	25.25	2884	0.12	0.13
W915067		3.07	<0.05	<0.05	<0.05	<0.001	39.51	2922	<0.01	0.01
W915152		2.25	<0.05	<0.05	<0.05	<0.001	58.32	2050	0.01	0.01
W915153		2.29	<0.05	<0.05	<0.05	0.001	67.02	2126	0.03	0.04
W915154		1.91	<0.05	<0.05	<0.05	<0.001	47.55	1797.5	<0.01	0.01
W915155		1.97	<0.05	<0.05	<0.05	<0.001	61.21	1830.5	0.01	0.01
W915156		2.26	0.05	<0.05	0.06	0.002	76.97	1991.0	0.05	0.06
W915157		2.21	<0.05	<0.05	<0.05	<0.001	62.91	2010	0.01	0.01
W915158		2.04	<0.05	<0.05	<0.05	<0.001	39.06	1890.5	0.03	0.04
W915159		2.01	<0.05	<0.05	<0.05	<0.001	41.85	1833.5	0.01	0.02
W915161		2.06	0.08	0.06	0.08	0.004	62.16	1895.0	0.08	0.08
W915162		2.31	0.21	0.13	0.22	0.011	82.19	2158	0.20	0.23
W915163		1.94	0.15	0.13	0.16	0.010	75.91	1755.5	0.14	0.17
W915164		2.07	<0.05	<0.05	<0.05	<0.001	46.30	1839.5	0.03	0.03
W915165		2.04	<0.05	<0.05	<0.05	<0.001	85.29	1778.5	0.03	0.04
W915166		2.28	<0.05	<0.05	<0.05	<0.001	62.76	2128	<0.01	0.01
W915167		2.05	<0.05	<0.05	<0.05	<0.001	61.69	1907.0	<0.01	<0.01
W915168		1.92	<0.05	<0.05	<0.05	<0.001	64.67	1769.5	<0.01	0.01
W915169		2.65	<0.05	<0.05	<0.05	<0.001	53.05	2247	0.04	0.03



ALS Canada Ltd.  
2103 Dollarton Hwy  
North Vancouver BC V7H 0A7  
Phone: +1 604 984 0221 Fax: +1 604 984 0218  
www.alsglobal.com/geochemistry

To: WARRIOR GOLD INC.  
25 ADELAIDE ST. EAST  
SUITE 1400  
TORONTO ON M5C 3A1

Page: Appendix 1  
Total # Appendix Pages: 1  
Finalized Date: 23-AUG-2020  
Account: WGITIFLI

Project: GOODFISH-KIRANA

**CERTIFICATE OF ANALYSIS TM20167915**

**CERTIFICATE COMMENTS**

**LABORATORY ADDRESSES**

Applies to Method:	Processed at ALS Vancouver located at 2103 Dollarton Hwy, North Vancouver, BC, Canada.		
	Au-AA26	Au-AA26D	Au-SCR24C
Applies to Method:	Processed at ALS Timmins located at Unit 10 - 2090 Riverside Drive, Timmins, ON, Canada.		
	CRU-21	LOG-21	PUL-21
	SCR-21C	WEI-21	PUL-QC





ALS Canada Ltd.  
 2103 Dollarton Hwy  
 North Vancouver BC V7H 0A7  
 Phone: +1 604 984 0221 Fax: +1 604 984 0218  
 www.alsglobal.com/geochemistry

To: **WARRIOR GOLD INC.**  
**25 ADELAIDE ST. EAST**  
**SUITE 1400**  
**TORONTO ON M5C 3A1**

Page: 1  
 Total # Pages: 9 (A)  
 Plus Appendix Pages  
 Finalized Date: 23-AUG-2020  
 Account: WGITIFLI

**CERTIFICATE TM20167964**

Project: GOODFISH-KIRANA  
 P.O. No.: WAR20-01A  
 This report is for 313 Drill Core samples submitted to our lab in Timmins, ON, Canada on 4-AUG-2020.  
 The following have access to data associated with this certificate:

NAAZNIN PASTAKIA	MELISSA RENDER	DANIÈLE SPETHMANN
------------------	----------------	-------------------

SAMPLE PREPARATION	
ALS CODE	DESCRIPTION
WEI-21	Received Sample Weight
SPL-34	Pulp Splitting Charge
SPL-21d	Split sample - duplicate
PUL-31d	Pulverize Split - duplicate
CRU-31	Fine crushing - 70% <2mm
CRU-QC	Crushing QC Test
PUL-QC	Pulverizing QC Test
SPL-21	Split sample - riffle splitter
PUL-31	Pulverize up to 250g 85% <75 um
LOG-21	Sample logging - ClientBarCode
LOG-23	Pulp Login - Rcvd with Barcode
LOG-21d	Sample logging - ClientBarCode Dup

ANALYTICAL PROCEDURES		
ALS CODE	DESCRIPTION	INSTRUMENT
Au-AA23	Au 30g FA-AA finish	AAS

This is the Final Report and supersedes any preliminary report with this certificate number. Results apply to samples as submitted. All pages of this report have been checked and approved for release.

\*\*\*\*\* See Appendix Page for comments regarding this certificate \*\*\*\*\*

**Signature:**   
 Saa Traxler, General Manager, North Vancouver



ALS Canada Ltd.  
 2103 Dollarton Hwy  
 North Vancouver BC V7H 0A7  
 Phone: +1 604 984 0221 Fax: +1 604 984 0218  
 www.alsglobal.com/geochemistry

To: WARRIOR GOLD INC.  
 25 ADELAIDE ST. EAST  
 SUITE 1400  
 TORONTO ON M5C 3A1

Page: 2 -  
 Total # Pages: 9 (A)  
 Plus Appendix Pages  
 Finalized Date: 23-AUG-2020  
 Account: WGITIFLI

Project: GOODFISH-KIRANA

**CERTIFICATE OF ANALYSIS TM20167964**

Sample Description	Method Analyte Units LOD	WEI-21	Au-AA23
		Recvd Wt. kg	Au ppm
		0.02	0.005
W914981		1.24	0.007
W914982		1.93	0.010
W914983		1.72	0.010
W914984		1.54	0.011
W914985		1.79	0.077
W914986		1.87	0.020
W914987		1.86	0.032
W914988		1.84	0.018
W914989		1.62	0.009
W914990		1.90	<0.005
W914991		1.59	0.029
W914992		1.73	0.037
W914993		2.35	0.010
W914994		2.36	0.012
W914995		2.33	0.037
W914995R		<0.02	0.033
W914995P		<0.02	0.031
W914996		2.38	0.026
W914997		2.41	0.014
W914998		2.22	0.024
W914999		2.46	0.006
W915000		0.09	5.53
W915001		2.01	0.012
W915002		2.44	0.017
W915003		2.56	0.023
W915004		2.39	0.022
W915005		2.40	0.017
W915006		2.28	0.011
W915007		2.45	0.008
W915008		2.03	0.008
W915009		2.24	0.008
W915010		1.56	<0.005
W915011		2.86	0.006
W915012		2.84	0.011
W915013		1.77	0.021
W915014		1.89	0.029
W915015		1.68	0.047
W915015R		<0.02	0.049
W915015P		<0.02	0.047
W915016		2.81	0.410



ALS Canada Ltd.  
 2103 Dollarton Hwy  
 North Vancouver BC V7H 0A7  
 Phone: +1 604 984 0221 Fax: +1 604 984 0218  
 www.alsglobal.com/geochemistry

To: WARRIOR GOLD INC.  
 25 ADELAIDE ST. EAST  
 SUITE 1400  
 TORONTO ON M5C 3A1

Page: 3 -  
 Total # Pages: 9 (A)  
 Plus Appendix Pages  
 Finalized Date: 23-AUG-2020  
 Account: WGITIFLI

Project: GOODFISH-KIRANA

**CERTIFICATE OF ANALYSIS TM20167964**

Sample Description	Method Analyte Units LOD	WEI-21	Au-AA23
		Recvd Wt. kg	Au ppm
		0.02	0.005
W915017		2.98	0.019
W915018		1.65	0.085
W915019		2.01	0.016
W915020		0.09	1.815
W915021		2.03	0.012
W915022		2.73	0.023
W915023		2.64	0.010
W915024		2.82	<0.005
W915025		3.02	<0.005
W915026		1.64	<0.005
W915027		1.47	0.059
W915028		1.48	0.042
W915029		1.55	0.182
W915030		1.93	<0.005
W915031		1.53	<0.005
W915032		2.01	0.017
W915033		1.94	0.010
W915034		1.91	0.015
W915035		1.76	0.009
W915035R		<0.02	0.007
W915035P		<0.02	0.006
W915036		2.08	0.017
W915037		1.77	0.007
W915038		1.76	0.011
W915039		1.78	0.007
W915040		0.10	0.350
W915041		2.08	<0.005
W915042		1.14	<0.005
W915043		2.23	0.007
W915044		2.79	<0.005
W915045		2.77	<0.005
W915046		2.79	<0.005
W915047		3.03	0.006
W915048		2.89	0.013
W915049		2.99	0.006
W915050		1.55	<0.005
W915051		2.87	0.018
W915052		2.69	0.162
W915053		2.96	0.025
W915054		2.85	0.014



ALS Canada Ltd.  
 2103 Dollarton Hwy  
 North Vancouver BC V7H 0A7  
 Phone: +1 604 984 0221 Fax: +1 604 984 0218  
 www.alsglobal.com/geochemistry

To: WARRIOR GOLD INC.  
 25 ADELAIDE ST. EAST  
 SUITE 1400  
 TORONTO ON M5C 3A1

Page: 4 -  
 Total # Pages: 9 (A)  
 Plus Appendix Pages  
 Finalized Date: 23-AUG-2020  
 Account: WGITIFLI

Project: GOODFISH-KIRANA

**CERTIFICATE OF ANALYSIS TM20167964**

Sample Description	Method Analyte Units LOD	WEI-21 Recvd Wt. kg	Au-AA23 Au ppm
		0.02	0.005
W915055		2.99	0.022
W915055R		<0.02	0.025
W915055P		<0.02	0.024
W915056		2.93	0.026
W915057		3.09	0.006
W915058		2.96	0.006
W915059		2.88	0.005
W915060		0.10	5.44
W915061		2.86	<0.005
W915062		3.01	0.006
W915068		2.45	0.025
W915069		2.74	0.014
W915070		1.51	<0.005
W915071		2.66	0.006
W915072		2.52	0.005
W915073		1.71	0.010
W915074		1.95	<0.005
W915075		2.10	<0.005
W915075R		<0.02	0.005
W915075P		<0.02	<0.005
W915076		1.75	<0.005
W915077		2.81	0.005
W915078		3.01	<0.005
W915079		2.09	<0.005
W915080		0.09	1.800
W915081		0.95	0.098
W915082		2.73	0.008
W915083		1.88	0.007
W915084		2.03	0.006
W915085		2.08	0.009
W915086		1.73	<0.005
W915087		1.91	0.014
W915088		1.95	0.006
W915089		1.70	0.006
W915090		1.54	0.005
W915091		2.35	0.016
W915092		1.96	0.020
W915093		2.97	0.013
W915094		3.23	0.015
W915095		3.01	0.014



ALS Canada Ltd.  
 2103 Dollarton Hwy  
 North Vancouver BC V7H 0A7  
 Phone: +1 604 984 0221 Fax: +1 604 984 0218  
 www.alsglobal.com/geochemistry

To: WARRIOR GOLD INC.  
 25 ADELAIDE ST. EAST  
 SUITE 1400  
 TORONTO ON M5C 3A1

Page: 5 -  
 Total # Pages: 9 (A)  
 Plus Appendix Pages  
 Finalized Date: 23-AUG-2020  
 Account: WGITIFLI

Project: GOODFISH-KIRANA

**CERTIFICATE OF ANALYSIS TM20167964**

Sample Description	Method Analyte Units LOD	WEI-21 Recvd Wt. kg	Au-AA23 Au ppm
		0.02	0.005
W915095R		<0.02	0.012
W915095P		<0.02	0.013
W915096		2.90	0.009
W915097		2.80	0.007
W915098		2.77	<0.005
W915099		3.37	<0.005
W915100		0.09	0.339
W915101		2.70	<0.005
W915102		2.97	<0.005
W915103		2.87	<0.005
W915104		2.97	<0.005
W915105		3.17	0.005
W915106		2.96	0.012
W915107		3.06	0.012
W915108		2.80	0.010
W915109		2.89	0.009
W915110		1.45	<0.005
W915111		3.03	0.015
W915112		3.40	0.016
W915113		3.10	0.018
W915114		3.04	0.025
W915115		3.05	0.011
W915115R		<0.02	0.011
W915115P		<0.02	0.012
W915116		3.05	0.012
W915117		2.99	0.007
W915118		3.02	0.006
W915119		3.27	0.005
W915120		0.09	5.49
W915121		2.61	0.007
W915122		2.65	0.015
W915123		3.12	0.009
W915124		3.04	0.006
W915125		3.05	0.011
W915126		2.98	0.010
W915127		3.01	0.020
W915128		3.06	0.013
W915129		2.91	0.020
W915130		1.44	<0.005
W915131		2.96	0.108



ALS Canada Ltd.  
 2103 Dollarton Hwy  
 North Vancouver BC V7H 0A7  
 Phone: +1 604 984 0221 Fax: +1 604 984 0218  
 www.alsglobal.com/geochemistry

To: WARRIOR GOLD INC.  
 25 ADELAIDE ST. EAST  
 SUITE 1400  
 TORONTO ON M5C 3A1

Page: 6 -  
 Total # Pages: 9 (A)  
 Plus Appendix Pages  
 Finalized Date: 23-AUG-2020  
 Account: WGITIFLI

Project: GOODFISH-KIRANA

**CERTIFICATE OF ANALYSIS TM20167964**

Sample Description	Method Analyte Units LOD	WEI-21	Au-AA23
		Recvd Wt. kg	Au ppm
		0.02	0.005
W915132		3.15	0.016
W915133		2.79	0.009
W915134		3.09	0.009
W915135		3.02	0.233
W915135R		<0.02	0.318
W915135P		<0.02	0.217
W915136		2.95	0.027
W915137		2.86	0.074
W915138		3.02	0.032
W915139		2.36	0.049
W915140		0.09	1.770
W915141		1.64	0.022
W915142		2.41	0.013
W915143		3.18	0.058
W915144		3.24	0.018
W915145		3.08	0.022
W915146		3.13	0.033
W915147		3.35	0.024
W915148		2.79	0.016
W915149		3.20	0.012
W915150		1.10	0.006
W915151		3.11	0.015
W915160		0.09	0.339
W915170		1.52	0.006
W915171		3.09	0.055
W915172		2.87	0.029
W915173		2.98	0.026
W915174		2.56	0.011
W915175		2.45	0.024
W915175R		<0.02	0.029
W915175P		<0.02	0.026
W915176		2.15	0.023
W915177		1.99	0.030
W915178		2.31	0.010
W915179		3.13	0.010
W915180		0.10	5.44
W915181		3.31	0.013
W915182		1.96	0.113
W915183		2.11	0.042
W915184		2.39	0.019



ALS Canada Ltd.  
 2103 Dollarton Hwy  
 North Vancouver BC V7H 0A7  
 Phone: +1 604 984 0221 Fax: +1 604 984 0218  
 www.alsglobal.com/geochemistry

To: WARRIOR GOLD INC.  
 25 ADELAIDE ST. EAST  
 SUITE 1400  
 TORONTO ON M5C 3A1

Page: 7 -  
 Total # Pages: 9 (A)  
 Plus Appendix Pages  
 Finalized Date: 23-AUG-2020  
 Account: WGITIFLI

Project: GOODFISH-KIRANA

**CERTIFICATE OF ANALYSIS TM20167964**

Sample Description	Method Analyte Units LOD	WEI-21	Au-AA23
		Recvd Wt. kg	Au ppm
		0.02	0.005
W915185		2.50	0.014
W915186		1.83	0.030
W915187		1.72	0.007
W915188		1.38	0.013
W915189		2.66	0.021
W915190		1.37	0.005
W915191		2.14	0.016
W915192		3.00	0.007
W915193		3.15	0.015
W915194		3.18	0.025
W915195		3.18	0.013
W915195R		<0.02	0.013
W915195P		<0.02	0.014
W915196		3.00	0.015
W915197		3.21	0.010
W915198		3.16	0.029
W915199		3.32	0.018
W915200		0.10	1.780
W915201		3.07	0.380
W915202		3.37	0.275
W915203		2.08	0.017
W915204		2.17	0.020
W915205		1.94	0.018
W915206		3.08	0.013
W915207		3.18	0.010
W915208		3.03	0.019
W915209		2.99	0.014
W915210		1.20	<0.005
W915211		3.05	0.011
W915212		3.22	0.007
W915213		3.20	0.096
W915214		3.10	0.562
W915215		3.19	0.116
W915215R		<0.02	0.130
W915215P		<0.02	0.117
W915216		3.16	0.026
W915217		3.24	0.376
W915218		2.96	0.229
W915219		1.88	1.705
W915220		0.09	0.342



ALS Canada Ltd.  
 2103 Dollarton Hwy  
 North Vancouver BC V7H 0A7  
 Phone: +1 604 984 0221 Fax: +1 604 984 0218  
 www.alsglobal.com/geochemistry

To: WARRIOR GOLD INC.  
 25 ADELAIDE ST. EAST  
 SUITE 1400  
 TORONTO ON M5C 3A1

Page: 8 -  
 Total # Pages: 9 (A)  
 Plus Appendix Pages  
 Finalized Date: 23-AUG-2020  
 Account: WGITIFLI

Project: GOODFISH-KIRANA

**CERTIFICATE OF ANALYSIS TM20167964**

Sample Description	Method Analyte Units LOD	WEI-21 Recvd Wt. kg	Au-AA23 Au ppm
		0.02	0.005
W915221		1.88	1.340
W915222		1.73	0.272
W915223		2.06	0.015
W915224		2.07	0.586
W915225		2.14	0.649
W915226		2.13	0.114
W915227		1.10	0.041
W915228		0.98	0.707
W915229		1.83	0.146
W915230		1.34	<0.005
W915231		3.05	0.457
W915232		2.88	0.155
W915233		1.96	0.071
W915234		2.08	0.203
W915235		1.86	0.100
W915235R		<0.02	0.117
W915235P		<0.02	0.116
W915236		2.53	0.505
W915237		1.93	0.040
W915238		2.06	<0.005
W915239		3.33	0.014
W915240		0.09	5.61
W915241		3.11	0.036
W915242		2.26	0.236
W915243		2.36	0.406
W915244		1.66	0.124
W915245		2.18	0.005
W915246		2.23	0.042
W915247		2.25	0.006
W915248		2.13	0.006
W915249		1.62	0.013
W915250		1.31	<0.005
W915251		2.43	<0.005
W915252		1.61	0.005
W915253		1.80	<0.005
W915254		1.73	0.006
W915255		2.76	<0.005
W915255R		<0.02	<0.005
W915255P		<0.02	<0.005
W915256		2.77	<0.005





ALS Canada Ltd.  
 2103 Dollarton Hwy  
 North Vancouver BC V7H 0A7  
 Phone: +1 604 984 0221 Fax: +1 604 984 0218  
 www.alsglobal.com/geochemistry

To: WARRIOR GOLD INC.  
 25 ADELAIDE ST. EAST  
 SUITE 1400  
 TORONTO ON M5C 3A1

Page: 9 -  
 Total # Pages: 9 (A)  
 Plus Appendix Pages  
 Finalized Date: 23-AUG-2020  
 Account: WGITIFLI

Project: GOODFISH-KIRANA

**CERTIFICATE OF ANALYSIS TM20167964**

Sample Description	Method Analyte Units LOD	WEI-21 Recvd Wt. kg	Au-AA23 Au ppm
		0.02	0.005
W915257		2.74	<0.005
W915258		2.61	<0.005
W915259		3.03	<0.005
W915260		0.09	1.795
W915261		2.70	<0.005
W915262		1.80	0.005
W915263		2.39	0.005
W915264		1.61	<0.005
W915265		2.08	<0.005
W915266		1.71	0.006
W915267		2.14	0.005
W915268		1.64	<0.005
W915269		1.85	<0.005
W915270		1.67	<0.005
W915271		2.05	<0.005
W915272		2.36	<0.005
W915273		1.15	0.007
W915274		1.92	<0.005
W915275		2.92	<0.005
W915275R		<0.02	<0.005
W915275P		<0.02	<0.005
W915276		3.05	<0.005
W915277		2.47	<0.005
W915278		2.68	<0.005
W915279		2.85	<0.005
W915280		0.09	0.336
W915281		2.76	<0.005
W915282		2.60	<0.005
W915283		2.89	<0.005
W915284		2.49	<0.005
W915285		2.86	<0.005
W915286		2.97	<0.005
W915287		3.11	<0.005



ALS Canada Ltd.  
2103 Dollarton Hwy  
North Vancouver BC V7H 0A7  
Phone: +1 604 984 0221 Fax: +1 604 984 0218  
www.alsglobal.com/geochemistry

To: WARRIOR GOLD INC.  
25 ADELAIDE ST. EAST  
SUITE 1400  
TORONTO ON M5C 3A1

Page: Appendix 1  
Total # Appendix Pages: 1  
Finalized Date: 23-AUG-2020  
Account: WGITIFLI

Project: GOODFISH-KIRANA

**CERTIFICATE OF ANALYSIS TM20167964**

**CERTIFICATE COMMENTS**

**LABORATORY ADDRESSES**

Applies to Method: Processed at ALS Vancouver located at 2103 Dollarton Hwy, North Vancouver, BC, Canada.  
Au-AA23

Applies to Method: Processed at ALS Timmins located at Unit 10 - 2090 Riverside Drive, Timmins, ON, Canada.

CRU-31	CRU-QC	LOG-21	LOG-21d
LOG-23	PUL-31	PUL-31d	PUL-QC
SPL-21	SPL-21d	SPL-34	WEI-21



ALS Canada Ltd.  
 2103 Dollarton Hwy  
 North Vancouver BC V7H 0A7  
 Phone: +1 604 984 0221 Fax: +1 604 984 0218  
 www.alsglobal.com/geochemistry

To: **WARRIOR GOLD INC.**  
**25 ADELAIDE ST. EAST**  
**SUITE 1400**  
**TORONTO ON M5C 3A1**

Page: 1  
 Total # Pages: 8 (A)  
 Plus Appendix Pages  
 Finalized Date: 26-AUG-2020  
 Account: WGITFLI

**CERTIFICATE TM20171772**

Project: Goodfish-Kirana  
 P.O. No.: WAR20A-02  
 This report is for 280 Drill Core samples submitted to our lab in Timmins, ON, Canada on 6-AUG-2020.  
 The following have access to data associated with this certificate:  
 NAAZNIN PASTAKIA      MELISSA RENDER      DANIELE SPETHMANN

SAMPLE PREPARATION	
ALS CODE	DESCRIPTION
WEI-21	Received Sample Weight
SPL-34	Pulp Splitting Charge
SPL-21d	Split sample - duplicate
PUL-31d	Pulverize Split - duplicate
CRU-31	Fine crushing - 70% <2mm
CRU-QC	Crushing QC Test
PUL-QC	Pulverizing QC Test
SPL-21	Split sample - riffle splitter
PUL-31	Pulverize up to 250g 85% <75 um
LOG-21	Sample logging - ClientBarCode
LOG-23	Pulp Login - Rcvd with Barcode
LOG-21d	Sample logging - ClientBarCode Dup

ANALYTICAL PROCEDURES		
ALS CODE	DESCRIPTION	INSTRUMENT
Au-AA23	Au 30g FA-AA finish	AAS
Au-GRA21	Au 30g FA-GRAV finish	WST-SIM

This is the Final Report and supersedes any preliminary report with this certificate number. Results apply to samples as submitted. All pages of this report have been checked and approved for release.

\*\*\*\*\* See Appendix Page for comments regarding this certificate \*\*\*\*\*

**Signature:**   
 Saa Traxler, General Manager, North Vancouver



ALS Canada Ltd.  
 2103 Dollarton Hwy  
 North Vancouver BC V7H 0A7  
 Phone: +1 604 984 0221 Fax: +1 604 984 0218  
 www.alsglobal.com/geochemistry

To: WARRIOR GOLD INC.  
 25 ADELAIDE ST. EAST  
 SUITE 1400  
 TORONTO ON M5C 3A1

Page: 2 -A  
 Total # Pages: 8 (A)  
 Plus Appendix Pages  
 Finalized Date: 26-AUG-2020  
 Account: WGITIFLI

Project: Goodfish-Kirana

**CERTIFICATE OF ANALYSIS TM20171772**

Sample Description	Method Analyte Units LOD	WEI-21	Au-AA23	Au-GRA21
		Recvd Wt. kg	Au ppm	Au ppm
		0.02	0.005	0.05
W914714		1.70	0.076	
W914715		2.28	0.025	
W914715DR		<0.02	0.021	
W914715DP		<0.02	0.026	
W914716		2.61	0.013	
W914717		2.74	0.013	
W914718		3.03	0.012	
W914719		3.09	0.011	
W914720		0.05	0.522	
W914721		2.80	0.014	
W914722		2.99	0.010	
W914723		3.08	0.010	
W914724		3.03	0.030	
W914725		3.23	0.012	
W914726		2.97	0.010	
W914727		2.89	0.012	
W914728		3.29	0.008	
W914729		3.24	0.008	
W914730		1.04	<0.005	
W914731		2.87	0.014	
W914732		3.14	0.068	
W914733		3.02	1.150	
W914734		3.31	0.010	
W914735		3.27	0.010	
W914735DR		<0.02	0.009	
W914735DP		<0.02	0.009	
W914736		3.17	0.006	
W914737		3.25	0.007	
W914738		3.36	0.008	
W914739		3.24	0.011	
W914740		0.05	0.340	
W914741		3.20	0.007	
W914750		1.03	<0.005	
W914754		3.41	0.036	
W914755		3.50	0.019	
W914755DR		<0.02	0.025	
W914755DP		<0.02	0.022	
W914756		3.44	<0.005	
W914757		4.09	<0.005	
W914758		3.23	0.007	



ALS Canada Ltd.  
 2103 Dollarton Hwy  
 North Vancouver BC V7H 0A7  
 Phone: +1 604 984 0221 Fax: +1 604 984 0218  
 www.alsglobal.com/geochemistry

To: WARRIOR GOLD INC.  
 25 ADELAIDE ST. EAST  
 SUITE 1400  
 TORONTO ON M5C 3A1

Page: 3 -A  
 Total # Pages: 8 (A)  
 Plus Appendix Pages  
 Finalized Date: 26-AUG-2020  
 Account: WGITIFLI

Project: Goodfish-Kirana

**CERTIFICATE OF ANALYSIS TM20171772**

Sample Description	Method Analyte Units LOD	WEI-21	Au-AA23	Au-GRA21
		Recvd Wt. kg	Au ppm	Au ppm
		0.02	0.005	0.05
W914759		3.32	<0.005	
W914760		0.06	5.40	
W914761		2.61	0.005	
W914762		3.58	0.005	
W914763		3.06	0.008	
W914764		2.93	0.008	
W914765		3.24	0.005	
W914766		2.96	<0.005	
W914767		3.45	<0.005	
W914768		3.11	0.006	
W914769		3.27	0.006	
W914770		1.11	0.006	
W914771		3.03	<0.005	
W914772		3.24	<0.005	
W914773		2.88	0.005	
W914774		3.44	0.007	
W914775		3.45	0.006	
W914775DR		<0.02	0.006	
W914775DP		<0.02	0.005	
W914776		3.35	0.005	
W914777		2.87	0.005	
W914778		3.43	<0.005	
W914779		3.30	0.005	
W914780		0.06	0.527	
W914781		3.51	0.009	
W914782		3.43	<0.005	
W914783		1.38	0.007	
W914784		3.08	0.014	
W914785		3.18	0.021	
W914786		3.15	0.015	
W914787		3.18	0.016	
W914788		2.96	0.160	
W914789		2.79	0.010	
W914790		1.03	<0.005	
W914791		3.04	0.013	
W914792		3.13	0.013	
W914793		3.04	0.015	
W914794		3.82	0.015	
W914795		3.18	0.010	
W914795DR		<0.02	0.010	



ALS Canada Ltd.  
 2103 Dollarton Hwy  
 North Vancouver BC V7H 0A7  
 Phone: +1 604 984 0221 Fax: +1 604 984 0218  
 www.alsglobal.com/geochemistry

To: WARRIOR GOLD INC.  
 25 ADELAIDE ST. EAST  
 SUITE 1400  
 TORONTO ON M5C 3A1

Page: 4 -A  
 Total # Pages: 8 (A)  
 Plus Appendix Pages  
 Finalized Date: 26-AUG-2020  
 Account: WGITIFLI

Project: Goodfish-Kirana

**CERTIFICATE OF ANALYSIS TM20171772**

Sample Description	Method Analyte Units LOD	WEI-21	Au-AA23	Au-GRA21
		Recvd Wt. kg	Au ppm	Au ppm
		0.02	0.005	0.05
W914795DP		<0.02	0.011	
W914796		3.09	0.008	
W914797		3.09	0.011	
W914798		3.14	0.008	
W914799		3.21	0.009	
W914800		0.05	0.345	
W914801		3.07	0.008	
W914802		3.09	0.007	
W914803		2.73	0.008	
W914804		3.20	<0.005	
W914805		3.06	0.008	
W914806		2.88	0.010	
W914807		3.01	0.016	
W914808		2.97	0.010	
W914809		3.17	0.023	
W914810		1.12	0.005	
W914811		3.02	0.028	
W914812		3.15	0.010	
W914813		3.08	0.025	
W914814		2.96	0.009	
W914815		2.96	0.009	
W914815DR		<0.02	0.008	
W914815DP		<0.02	0.009	
W914816		3.15	<0.005	
W914817		2.93	0.008	
W914818		3.01	0.007	
W914819		2.81	0.011	
W914820		0.05	5.44	
W914821		2.66	0.008	
W914822		2.41	2.65	
W914823		2.34	>10.0	10.90
W914824		2.96	0.019	
W914825		2.79	0.025	
W914826		3.18	0.020	
W914827		2.93	0.015	
W914828		3.00	0.014	
W914829		2.95	0.014	
W914830		1.08	<0.005	
W914831		3.40	0.011	
W914832		2.78	0.031	



ALS Canada Ltd.  
 2103 Dollarton Hwy  
 North Vancouver BC V7H 0A7  
 Phone: +1 604 984 0221 Fax: +1 604 984 0218  
 www.alsglobal.com/geochemistry

To: WARRIOR GOLD INC.  
 25 ADELAIDE ST. EAST  
 SUITE 1400  
 TORONTO ON M5C 3A1

Page: 5 -A  
 Total # Pages: 8 (A)  
 Plus Appendix Pages  
 Finalized Date: 26-AUG-2020  
 Account: WGITIFLI

Project: Goodfish-Kirana

**CERTIFICATE OF ANALYSIS TM20171772**

Sample Description	Method Analyte Units LOD	WEI-21	Au-AA23	Au-GRA21
		Recvd Wt. kg	Au ppm	Au ppm
		0.02	0.005	0.05
W914833		3.20	0.016	
W914834		2.86	0.007	
W914835		2.99	0.011	
W914835DR		<0.02	0.014	
W914835DP		<0.02	0.009	
W914836		2.96	0.013	
W914837		3.04	0.017	
W914838		2.69	0.120	
W914839		3.08	0.009	
W914840		0.06	1.790	
W914841		3.06	0.033	
W914842		2.92	0.178	
W914843		2.95	0.346	
W914844		3.08	>10.0	13.35
W914845		3.20	8.89	
W914846		1.25	0.045	
W914847		1.68	>10.0	13.30
W914848		3.35	0.864	
W914849		3.06	1.955	
W914850		1.11	0.009	
W914851		3.27	0.072	
W914852		3.25	0.169	
W914853		2.26	1.980	
W914854		3.28	1.530	
W914855		2.24	0.030	
W914855DR		<0.02	0.027	
W914855DP		<0.02	0.040	
W914856		2.12	0.168	
W914857		1.96	3.43	
W914858		2.22	0.026	
W914859		2.00	0.031	
W914860		0.05	0.344	
W914861		1.80	0.366	
W914862		2.51	0.604	
W914863		2.21	0.035	
W914864		2.73	1.295	
W914865		1.62	0.015	
W914866		2.93	0.011	
W914867		3.26	0.022	
W914868		3.50	0.095	



ALS Canada Ltd.  
 2103 Dollarton Hwy  
 North Vancouver BC V7H 0A7  
 Phone: +1 604 984 0221 Fax: +1 604 984 0218  
 www.alsglobal.com/geochemistry

To: WARRIOR GOLD INC.  
 25 ADELAIDE ST. EAST  
 SUITE 1400  
 TORONTO ON M5C 3A1

Page: 6 -A  
 Total # Pages: 8 (A)  
 Plus Appendix Pages  
 Finalized Date: 26-AUG-2020  
 Account: WGITIFLI

Project: Goodfish-Kirana

**CERTIFICATE OF ANALYSIS TM20171772**

Sample Description	Method Analyte Units LOD	WEI-21	Au-AA23	Au-GRA21
		Recvd Wt. kg	Au ppm	Au ppm
		0.02	0.005	0.05
W914869		3.37	0.030	
W914870		1.21	0.006	
W914871		3.47	0.013	
W914872		3.39	0.039	
W914873		2.50	0.098	
W914874		2.17	0.745	
W914875		2.30	0.242	
W914875DR		<0.02	0.203	
W914875DP		<0.02	0.250	
W914876		3.33	0.384	
W914877		3.26	0.368	
W914878		2.42	1.290	
W914879		3.05	0.345	
W914880		0.06	5.50	
W914881		1.63	0.036	
W914882		3.04	0.412	
W914883		2.91	0.174	
W914884		1.79	0.032	
W914885		3.29	0.030	
W914886		3.43	0.040	
W914887		3.53	0.025	
W914888		3.07	0.017	
W914889		2.99	0.590	
W914890		1.02	0.007	
W914891		1.63	0.151	
W914892		2.04	0.124	
W914893		2.78	0.026	
W914894		1.62	0.011	
W914895		3.32	0.009	
W914895DR		<0.02	0.009	
W914895DP		<0.02	0.009	
W914896		3.21	0.020	
W914897		2.11	0.026	
W914898		1.76	0.017	
W914899		2.84	0.054	
W914900		0.05	1.820	
W914901		2.47	1.965	
W914902		1.37	0.376	
W914903		3.10	0.141	
W914904		2.65	0.019	





ALS Canada Ltd.  
 2103 Dollarton Hwy  
 North Vancouver BC V7H 0A7  
 Phone: +1 604 984 0221 Fax: +1 604 984 0218  
 www.alsglobal.com/geochemistry

To: WARRIOR GOLD INC.  
 25 ADELAIDE ST. EAST  
 SUITE 1400  
 TORONTO ON M5C 3A1

Page: 7 -A  
 Total # Pages: 8 (A)  
 Plus Appendix Pages  
 Finalized Date: 26-AUG-2020  
 Account: WGITIFLI

Project: Goodfish-Kirana

**CERTIFICATE OF ANALYSIS TM20171772**

Sample Description	Method Analyte Units LOD	WEI-21	Au-AA23	Au-GRA21
		Recvd Wt. kg	Au ppm	Au ppm
		0.02	0.005	0.05
W914905		1.41	0.029	
W914906		1.31	0.076	
W914907		2.70	0.895	
W914910		1.17	0.008	
W914913		3.14	0.101	
W914914		3.29	0.050	
W914915		3.11	0.018	
W914915DR		<0.02	0.019	
W914915DP		<0.02	0.020	
W914916		3.33	0.019	
W914917		2.14	0.025	
W914918		2.15	0.069	
W914919		2.78	0.036	
W914920		0.06	0.354	
W914921		1.12	0.035	
W914922		2.49	0.020	
W914923		2.22	0.012	
W914924		2.25	0.031	
W914925		2.23	0.048	
W914926		2.16	0.010	
W914927		1.49	0.323	
W914928		1.69	0.190	
W914929		2.67	0.167	
W914930		1.05	<0.005	
W914931		2.63	1.480	
W914932		3.11	0.295	
W914933		3.17	0.022	
W914934		3.08	0.216	
W914935		2.96	0.101	
W914935DR		<0.02	0.124	
W914935DP		<0.02	0.121	
W914936		3.11	0.684	
W914937		3.09	0.019	
W914938		2.16	0.022	
W914939		2.01	0.010	
W914940		0.05	5.52	
W914941		2.22	0.015	
W914942		1.35	0.011	
W914943		2.12	0.013	
W914944		2.30	0.136	



ALS Canada Ltd.  
 2103 Dollarton Hwy  
 North Vancouver BC V7H 0A7  
 Phone: +1 604 984 0221 Fax: +1 604 984 0218  
 www.alsglobal.com/geochemistry

To: WARRIOR GOLD INC.  
 25 ADELAIDE ST. EAST  
 SUITE 1400  
 TORONTO ON M5C 3A1

Page: 8 -A  
 Total # Pages: 8 (A)  
 Plus Appendix Pages  
 Finalized Date: 26-AUG-2020  
 Account: WGITIFLI

Project: Goodfish-Kirana

**CERTIFICATE OF ANALYSIS TM20171772**

Sample Description	Method Analyte Units LOD	WEI-21	Au-AA23	Au-GRA21
		Recvd Wt. kg	Au ppm	Au ppm
		0.02	0.005	0.05
W914945		2.22	0.311	
W914946		2.12	3.07	
W914947		1.87	0.356	
W914948		2.42	0.175	
W914949		2.13	<0.005	
W914950		1.03	<0.005	
W914951		2.09	0.063	
W914952		2.22	>10.0	22.6
W914953		2.23	2.26	
W914954		2.42	0.524	
W914955		2.18	0.078	
W914955DR		<0.02	0.100	
W914955DP		<0.02	0.107	
W914956		2.50	0.107	
W914957		1.84	0.016	
W914958		3.62	0.012	
W914959		3.00	0.026	
W914960		0.06	1.835	
W914961		3.56	0.028	
W914962		3.38	0.084	
W914963		3.13	0.077	
W914964		3.19	0.427	
W914965		3.30	0.122	
W914966		3.47	0.267	
W914967		2.28	3.76	
W914968		2.48	0.087	
W914969		1.35	0.226	
W914970		0.99	<0.005	
W914971		3.43	0.044	
W914972		3.32	0.016	
W914973		1.39	0.128	
W914974		3.11	0.237	
W914975		2.25	0.198	
W914975DR		<0.02	0.149	
W914975DP		<0.02	0.196	
W914976		3.57	0.010	
W914977		3.27	0.031	
W914978		3.48	0.221	
W914979		3.28	0.045	
W914980		0.05	0.337	



ALS Canada Ltd.  
2103 Dollarton Hwy  
North Vancouver BC V7H 0A7  
Phone: +1 604 984 0221 Fax: +1 604 984 0218  
www.alsglobal.com/geochemistry

To: WARRIOR GOLD INC.  
25 ADELAIDE ST. EAST  
SUITE 1400  
TORONTO ON M5C 3A1

Page: Appendix 1  
Total # Appendix Pages: 1  
Finalized Date: 26-AUG-2020  
Account: WGITIFLI

Project: Goodfish-Kirana

**CERTIFICATE OF ANALYSIS TM20171772**

**CERTIFICATE COMMENTS**

**LABORATORY ADDRESSES**

Applies to Method: Processed at ALS Vancouver located at 2103 Dollarton Hwy, North Vancouver, BC, Canada.  
Au-AA23 Au-GRA21

Applies to Method: Processed at ALS Timmins located at Unit 10 - 2090 Riverside Drive, Timmins, ON, Canada.  
CRU-31 CRU-QC LOG-21 LOG-21d  
LOG-23 PUL-31 PUL-31d PUL-QC  
SPL-21 SPL-21d SPL-34 WEI-21



ALS Canada Ltd.  
 2103 Dollarton Hwy  
 North Vancouver BC V7H 0A7  
 Phone: +1 604 984 0221 Fax: +1 604 984 0218  
 www.alsglobal.com/geochemistry

To: **WARRIOR GOLD INC.**  
**25 ADELAIDE ST. EAST**  
**SUITE 1400**  
**TORONTO ON M5C 3A1**

Page: 1  
 Total # Pages: 4 (A)  
 Plus Appendix Pages  
 Finalized Date: 29-AUG-2020  
 Account: WGITIFLI

**CERTIFICATE TM20171778**

Project: Goodfish-Kirana  
 P.O. No.: WAR20A-02  
 This report is for 117 Drill Core samples submitted to our lab in Timmins, ON, Canada on 6-AUG-2020.  
 The following have access to data associated with this certificate:  
 NAAZNIN PASTAKIA      MELISSA RENDER      DANIELE SPETHMANN

SAMPLE PREPARATION	
ALS CODE	DESCRIPTION
WEI-21	Received Sample Weight
SPL-34	Pulp Splitting Charge
SPL-21d	Split sample - duplicate
PUL-31d	Pulverize Split - duplicate
CRU-31	Fine crushing - 70% <2mm
CRU-QC	Crushing QC Test
PUL-QC	Pulverizing QC Test
SPL-21	Split sample - riffle splitter
PUL-31	Pulverize up to 250g 85% <75 um
LOG-21	Sample logging - ClientBarCode
LOG-23	Pulp Login - Rcvd with Barcode
LOG-21d	Sample logging - ClientBarCode Dup

ANALYTICAL PROCEDURES		
ALS CODE	DESCRIPTION	INSTRUMENT
Au-AA23	Au 30g FA-AA finish	AAS

This is the Final Report and supersedes any preliminary report with this certificate number. Results apply to samples as submitted. All pages of this report have been checked and approved for release.

\*\*\*\*\* See Appendix Page for comments regarding this certificate \*\*\*\*\*

**Signature:**   
 Saa Traxler, General Manager, North Vancouver



ALS Canada Ltd.  
 2103 Dollarton Hwy  
 North Vancouver BC V7H 0A7  
 Phone: +1 604 984 0221 Fax: +1 604 984 0218  
 www.alsglobal.com/geochemistry

To: WARRIOR GOLD INC.  
 25 ADELAIDE ST. EAST  
 SUITE 1400  
 TORONTO ON M5C 3A1

Page: 2 -  
 Total # Pages: 4 (A)  
 Plus Appendix Pages  
 Finalized Date: 29-AUG-2020  
 Account: WGITIFLI

Project: Goodfish-Kirana

**CERTIFICATE OF ANALYSIS TM20171778**

Sample Description	Method Analyte Units LOD	WEI-21	Au-AA23
		Recvd Wt. kg	Au ppm
		0.02	0.005
W915288		1.50	0.076
W915289		2.06	0.045
W915290		1.32	<0.005
W915291		1.90	0.131
W915292		2.70	0.013
W915293		1.34	0.007
W915294		1.80	0.008
W915295		2.51	0.007
W915295DR		<0.02	0.006
W915295DP		<0.02	0.007
W915296		1.57	0.005
W915297		1.89	0.036
W915298		2.84	0.010
W915299		2.90	0.006
W915300		0.05	5.48
W915301		3.06	0.010
W915302		2.56	<0.005
W915303		3.24	0.006
W915304		3.05	0.018
W915305		3.22	<0.005
W915306		3.31	<0.005
W915307		2.08	0.007
W915308		2.09	0.011
W915309		2.13	0.015
W915310		1.13	0.007
W915311		2.06	0.012
W915312		2.00	0.009
W915313		1.96	0.012
W915314		2.33	0.007
W915315		1.98	0.006
W915315DR		<0.02	0.006
W915315DP		<0.02	0.007
W915316		2.07	<0.005
W915317		2.15	0.015
W915318		1.46	0.005
W915319		1.79	<0.005
W915320		0.05	1.785
W915321		1.95	0.006
W915322		2.09	<0.005
W915323		1.87	0.005



ALS Canada Ltd.  
 2103 Dollarton Hwy  
 North Vancouver BC V7H 0A7  
 Phone: +1 604 984 0221 Fax: +1 604 984 0218  
 www.alsglobal.com/geochemistry

To: WARRIOR GOLD INC.  
 25 ADELAIDE ST. EAST  
 SUITE 1400  
 TORONTO ON M5C 3A1

Page: 3 -  
 Total # Pages: 4 (A)  
 Plus Appendix Pages  
 Finalized Date: 29-AUG-2020  
 Account: WGITIFLI

Project: Goodfish-Kirana

**CERTIFICATE OF ANALYSIS TM20171778**

Sample Description	Method Analyte Units LOD	WEI-21	Au-AA23
		Recvd Wt. kg	Au ppm
		0.02	0.005
W915324		2.46	<0.005
W915325		1.97	0.018
W915326		2.09	<0.005
W915327		2.16	0.005
W915328		2.39	0.006
W915329		1.58	0.005
W915330		0.98	0.006
W915331		1.98	0.008
W915332		2.05	0.016
W915333		2.10	<0.005
W915334		2.17	0.316
W915335		2.01	0.017
W915335DR		<0.02	0.017
W915335DP		<0.02	0.018
W915336		1.98	0.007
W915337		3.01	0.005
W915338		3.23	0.005
W915339		3.15	<0.005
W915340		0.05	0.347
W915341		3.47	0.007
W915342		3.04	0.006
W915343		3.19	0.008
W915344		3.01	<0.005
W915345		3.31	0.008
W915346		3.03	0.005
W915347		2.96	0.005
W915348		2.93	0.009
W915349		2.92	0.008
W915350		0.98	<0.005
W915351		3.13	<0.005
W915352		2.80	0.005
W915353		1.84	0.006
W915354		1.82	<0.005
W915355		1.91	<0.005
W915355DR		<0.02	0.006
W915355DP		<0.02	0.005
W915356		2.20	0.005
W915357		1.57	0.006
W915360		0.06	5.38
W915368		1.87	0.006



ALS Canada Ltd.  
 2103 Dollarton Hwy  
 North Vancouver BC V7H 0A7  
 Phone: +1 604 984 0221 Fax: +1 604 984 0218  
 www.alsglobal.com/geochemistry

To: WARRIOR GOLD INC.  
 25 ADELAIDE ST. EAST  
 SUITE 1400  
 TORONTO ON M5C 3A1

Page: 4 -  
 Total # Pages: 4 (A)  
 Plus Appendix Pages  
 Finalized Date: 29-AUG-2020  
 Account: WGITIFLI

Project: Goodfish-Kirana

CERTIFICATE OF ANALYSIS    TM20171778
---------------------------------------

Sample Description	Method Analyte Units LOD	WEI-21 Recvd Wt. kg 0.02	Au-AA23 Au ppm 0.005
W915369		2.22	0.007
W915370		1.22	0.005
W915371		2.07	0.007
W915372		1.27	0.006
W915373		2.11	<0.005
W915374		1.26	<0.005
W915375		2.48	<0.005
W915375DR		<0.02	<0.005
W915375DP		<0.02	<0.005
W915376		0.93	0.005
W915377		1.91	0.006
W915378		1.81	0.005
W915379		2.24	<0.005
W915380		0.05	1.770
W915381		3.01	0.006
W915382		2.83	0.006
W915383		3.00	0.007
W915384		2.84	0.006
W915385		2.80	0.005
W915386		2.82	0.006
W915387		3.09	0.005
W915388		2.72	0.007
W915389		1.77	<0.005
W915390		1.42	0.007
W915391		2.43	0.007
W915392		2.91	0.005
W915393		2.52	0.005
W915394		2.63	0.005
W915395		3.00	<0.005
W915395DR		<0.02	<0.005
W915395DP		<0.02	<0.005
W915396		2.66	0.005
W915397		1.99	0.006
W915398		1.72	0.012
W915399		2.63	0.005
W915400		0.05	0.352
W915401		3.10	0.006



ALS Canada Ltd.  
2103 Dollarton Hwy  
North Vancouver BC V7H 0A7  
Phone: +1 604 984 0221 Fax: +1 604 984 0218  
www.alsglobal.com/geochemistry

To: WARRIOR GOLD INC.  
25 ADELAIDE ST. EAST  
SUITE 1400  
TORONTO ON M5C 3A1

Page: Appendix 1  
Total # Appendix Pages: 1  
Finalized Date: 29-AUG-2020  
Account: WGITIFLI

Project: Goodfish-Kirana

**CERTIFICATE OF ANALYSIS TM20171778**

**CERTIFICATE COMMENTS**

**LABORATORY ADDRESSES**

Applies to Method: Processed at ALS Vancouver located at 2103 Dollarton Hwy, North Vancouver, BC, Canada.  
Au-AA23

Applies to Method: Processed at ALS Timmins located at Unit 10 - 2090 Riverside Drive, Timmins, ON, Canada.

CRU-31	CRU-QC	LOG-21	LOG-21d
LOG-23	PUL-31	PUL-31d	PUL-QC
SPL-21	SPL-21d	SPL-34	WEI-21





ALS Canada Ltd.  
 2103 Dollarton Hwy  
 North Vancouver BC V7H 0A7  
 Phone: +1 604 984 0221 Fax: +1 604 984 0218  
 www.alsglobal.com/geochemistry

To: **WARRIOR GOLD INC.**  
**25 ADELAIDE ST. EAST**  
**SUITE 1400**  
**TORONTO ON M5C 3A1**

Page: 1  
 Total # Pages: 2 (A)  
 Plus Appendix Pages  
 Finalized Date: 28-AUG-2020  
 Account: WGITIFLI

**CERTIFICATE TM20174026**

Project: Goodfish-Kirana  
 P.O. No.: WAR20A-03  
 This report is for 15 Drill Core samples submitted to our lab in Timmins, ON, Canada on 11-AUG-2020.  
 The following have access to data associated with this certificate:

NAAZNIN PASTAKIA	MELISSA RENDER	DANIÈLE SPETHMANN
------------------	----------------	-------------------

SAMPLE PREPARATION	
ALS CODE	DESCRIPTION
WEI-21	Received Sample Weight
SCR-21C	Screen 2-3kg to 100-106um
LOG-21	Sample logging - ClientBarCode
PUL-QC	Pulverizing QC Test
CRU-21	Crush entire sample
PUL-21	Pulverize entire sample

ANALYTICAL PROCEDURES		
ALS CODE	DESCRIPTION	INSTRUMENT
Au-AA26	Ore Grade Au 50g FA AA finish	AAS
Au-AA26D	Ore Grade Au 50g FA AA Dup	AAS
Au-SCR24C	Au Screen FA Double Minus 50g 2-3 kg	WST-SIM

This is the Final Report and supersedes any preliminary report with this certificate number. Results apply to samples as submitted. All pages of this report have been checked and approved for release.

\*\*\*\*\* See Appendix Page for comments regarding this certificate \*\*\*\*\*

**Signature:**   
 Saa Traxler, General Manager, North Vancouver



ALS Canada Ltd.  
 2103 Dollarton Hwy  
 North Vancouver BC V7H 0A7  
 Phone: +1 604 984 0221 Fax: +1 604 984 0218  
 www.alsglobal.com/geochemistry

To: WARRIOR GOLD INC.  
 25 ADELAIDE ST. EAST  
 SUITE 1400  
 TORONTO ON M5C 3A1

Page: 2 - A  
 Total # Pages: 2 (A)  
 Plus Appendix Pages  
 Finalized Date: 28-AUG-2020  
 Account: WGITIFLI

Project: Goodfish-Kirana

**CERTIFICATE OF ANALYSIS TM20174026**

Sample Description	Method Analyte Units LOD	WEI-21	Au-SCR24C	Au-SCR24C	Au-SCR24C	Au-SCR24C	Au-SCR24C	Au-SCR24C	Au-AA26	Au-AA26D
		Recvd Wt. kg	Au Total ppm	Au (+) F ppm	Au (-) F ppm	Au (+) m mg	WT. + Fr g	WT. - Fr g	Au ppm	Au ppm
		0.02	0.05	0.05	0.05	0.001	0.01	0.1	0.01	0.01
W915646		2.99	<0.05	<0.05	<0.05	<0.001	76.20	2858	0.02	0.01
W915647		3.07	<0.05	<0.05	<0.05	<0.001	83.52	2951	<0.01	<0.01
W915648		2.07	<0.05	<0.05	<0.05	<0.001	63.41	1949.5	<0.01	0.01
W915649		2.27	<0.05	<0.05	<0.05	<0.001	79.97	2164	<0.01	<0.01
W915788		2.30	<0.05	<0.05	<0.05	<0.001	66.90	2224	0.01	0.01
W915789		2.51	<0.05	<0.05	<0.05	<0.001	131.60	2377	<0.01	0.01
W915791		2.12	<0.05	<0.05	<0.05	<0.001	70.96	2047	0.01	<0.01
W915792		2.27	<0.05	<0.05	<0.05	<0.001	52.67	2204	<0.01	<0.01
W915793		1.94	<0.05	<0.05	<0.05	<0.001	47.53	1877.5	0.01	0.01
W915794		2.98	<0.05	<0.05	<0.05	<0.001	86.52	2881	0.01	0.01
W915795		2.54	<0.05	<0.05	<0.05	<0.001	101.05	2425	0.01	<0.01
W915796		1.88	<0.05	<0.05	<0.05	<0.001	53.61	1822.0	<0.01	<0.01
W915797		1.98	<0.05	<0.05	<0.05	0.002	52.47	1923.5	0.04	0.03
W915798		2.54	<0.05	<0.05	<0.05	<0.001	51.37	2472	0.02	0.01
W915799		2.24	<0.05	<0.05	<0.05	<0.001	49.34	2172	0.01	0.01



ALS Canada Ltd.  
2103 Dollarton Hwy  
North Vancouver BC V7H 0A7  
Phone: +1 604 984 0221 Fax: +1 604 984 0218  
www.alsglobal.com/geochemistry

To: WARRIOR GOLD INC.  
25 ADELAIDE ST. EAST  
SUITE 1400  
TORONTO ON M5C 3A1

Page: Appendix 1  
Total # Appendix Pages: 1  
Finalized Date: 28-AUG-2020  
Account: WGITIFLI

Project: Goodfish-Kirana

**CERTIFICATE OF ANALYSIS TM20174026**

**CERTIFICATE COMMENTS**

**LABORATORY ADDRESSES**

Applies to Method:	Processed at ALS Vancouver located at 2103 Dollarton Hwy, North Vancouver, BC, Canada.		
	Au-AA26	Au-AA26D	Au-SCR24C
Applies to Method:	Processed at ALS Timmins located at Unit 10 - 2090 Riverside Drive, Timmins, ON, Canada.		
	CRU-21	LOG-21	PUL-21
	SCR-21C	WEI-21	PUL-QC



ALS Canada Ltd.  
 2103 Dollarton Hwy  
 North Vancouver BC V7H 0A7  
 Phone: +1 604 984 0221 Fax: +1 604 984 0218  
 www.alsglobal.com/geochemistry

To: **WARRIOR GOLD INC.**  
**25 ADELAIDE ST. EAST**  
**SUITE 1400**  
**TORONTO ON M5C 3A1**

Page: 1  
 Total # Pages: 7 (A)  
 Plus Appendix Pages  
 Finalized Date: 30-AUG-2020  
 Account: WGITIFLI

**CERTIFICATE TM20174035**

Project: Goodfish-Kirana  
 P.O. No.: WAR20A-03  
 This report is for 205 Drill Core samples submitted to our lab in Timmins, ON, Canada on 11-AUG-2020.  
 The following have access to data associated with this certificate:

NAAZNIN PASTAKIA	MELISSA RENDER	DANIÈLE SPETHMANN
------------------	----------------	-------------------

SAMPLE PREPARATION	
ALS CODE	DESCRIPTION
WEI-21	Received Sample Weight
SPL-34	Pulp Splitting Charge
SPL-21d	Split sample - duplicate
PUL-31d	Pulverize Split - duplicate
CRU-31	Fine crushing - 70% <2mm
CRU-QC	Crushing QC Test
PUL-QC	Pulverizing QC Test
SPL-21	Split sample - riffle splitter
PUL-31	Pulverize up to 250g 85% <75 um
LOG-21	Sample logging - ClientBarCode
LOG-23	Pulp Login - Rcvd with Barcode
LOG-21d	Sample logging - ClientBarCode Dup

ANALYTICAL PROCEDURES		
ALS CODE	DESCRIPTION	INSTRUMENT
Au-AA23	Au 30g FA-AA finish	AAS

This is the Final Report and supersedes any preliminary report with this certificate number. Results apply to samples as submitted. All pages of this report have been checked and approved for release.

\*\*\*\*\* See Appendix Page for comments regarding this certificate \*\*\*\*\*

**Signature:**   
 Saa Traxler, General Manager, North Vancouver



ALS Canada Ltd.  
 2103 Dollarton Hwy  
 North Vancouver BC V7H 0A7  
 Phone: +1 604 984 0221 Fax: +1 604 984 0218  
 www.alsglobal.com/geochemistry

To: WARRIOR GOLD INC.  
 25 ADELAIDE ST. EAST  
 SUITE 1400  
 TORONTO ON M5C 3A1

Page: 2 -  
 Total # Pages: 7 (A)  
 Plus Appendix Pages  
 Finalized Date: 30-AUG-2020  
 Account: WGITIFLI

Project: Goodfish-Kirana

**CERTIFICATE OF ANALYSIS TM20174035**

Sample Description	Method Analyte Units LOD	WEI-21	Au-AA23
		Recvd Wt. kg	Au ppm
		0.02	0.005
W915598		2.62	0.005
W915599		2.80	0.006
W915600		0.07	5.50
W915601		2.95	0.008
W915602		2.95	0.037
W915603		3.00	0.035
W915604		3.05	0.013
W915605		2.99	0.019
W915606		3.08	0.054
W915607		2.80	0.025
W915608		3.26	0.005
W915609		2.49	<0.005
W915610		1.35	<0.005
W915611		1.59	0.770
W915612		1.87	0.025
W915613		4.08	0.024
W915614		2.29	0.008
W915615		2.02	0.062
W915615DR		<0.02	0.090
W915615DP		<0.02	0.060
W915616		3.40	0.012
W915617		2.21	0.009
W915618		2.20	0.005
W915619		1.70	0.011
W915620		0.07	1.755
W915621		2.12	0.017
W915622		1.93	0.007
W915623		3.25	0.009
W915624		3.38	0.040
W915625		3.27	0.007
W915626		3.17	0.006
W915627		2.23	0.011
W915628		2.13	0.060
W915629		1.98	0.017
W915630		1.28	<0.005
W915631		3.26	0.008
W915632		3.21	0.009
W915633		3.08	0.010
W915634		3.08	0.006
W915635		3.20	0.070



ALS Canada Ltd.  
 2103 Dollarton Hwy  
 North Vancouver BC V7H 0A7  
 Phone: +1 604 984 0221 Fax: +1 604 984 0218  
 www.alsglobal.com/geochemistry

To: WARRIOR GOLD INC.  
 25 ADELAIDE ST. EAST  
 SUITE 1400  
 TORONTO ON M5C 3A1

Page: 3 -  
 Total # Pages: 7 (A)  
 Plus Appendix Pages  
 Finalized Date: 30-AUG-2020  
 Account: WGITIFLI

Project: Goodfish-Kirana

**CERTIFICATE OF ANALYSIS TM20174035**

Sample Description	Method Analyte Units LOD	WEI-21	Au-AA23
		Recvd Wt. kg	Au ppm
		0.02	0.005
W915635DR		<0.02	0.076
W915635DP		<0.02	0.066
W915636		3.26	0.007
W915637		3.22	0.015
W915638		2.88	0.009
W915639		3.27	0.007
W915640		0.07	0.338
W915641		3.20	0.006
W915642		3.69	0.005
W915643		2.87	0.005
W915644		3.00	0.006
W915645		2.90	0.007
W915650		1.35	0.006
W915651		2.11	0.006
W915652		3.07	0.005
W915653		2.91	<0.005
W915654		3.15	<0.005
W915655		3.02	0.005
W915655DR		<0.02	0.006
W915655DP		<0.02	0.006
W915656		3.13	0.005
W915657		3.19	0.005
W915658		3.26	0.005
W915659		2.67	<0.005
W915660		0.07	5.42
W915661		3.41	0.006
W915662		2.78	<0.005
W915663		1.72	0.010
W915664		2.02	0.017
W915665		1.94	0.006
W915666		2.84	0.006
W915667		2.58	0.008
W915668		3.43	0.013
W915669		3.10	0.008
W915670		1.60	0.006
W915671		2.05	0.011
W915672		2.45	0.010
W915673		0.92	0.112
W915674		2.98	0.015
W915675		3.13	0.153



ALS Canada Ltd.  
 2103 Dollarton Hwy  
 North Vancouver BC V7H 0A7  
 Phone: +1 604 984 0221 Fax: +1 604 984 0218  
 www.alsglobal.com/geochemistry

To: WARRIOR GOLD INC.  
 25 ADELAIDE ST. EAST  
 SUITE 1400  
 TORONTO ON M5C 3A1

Page: 4 -  
 Total # Pages: 7 (A)  
 Plus Appendix Pages  
 Finalized Date: 30-AUG-2020  
 Account: WGITIFLI

Project: Goodfish-Kirana

**CERTIFICATE OF ANALYSIS TM20174035**

Sample Description	Method Analyte Units LOD	WEI-21	Au-AA23
		Recvd Wt. kg	Au ppm
		0.02	0.005
W915675DR		<0.02	0.230
W915675DP		<0.02	0.107
W915676		1.58	0.025
W915677		1.37	0.005
W915678		2.22	0.006
W915679		1.76	0.033
W915680		0.06	1.775
W915681		2.76	0.008
W915682		3.04	0.027
W915683		2.90	0.012
W915684		2.98	0.020
W915685		2.74	0.009
W915686		3.16	0.082
W915687		2.99	0.005
W915688		2.85	0.023
W915689		3.42	0.058
W915690		1.53	0.006
W915691		2.65	0.013
W915692		2.95	0.047
W915693		3.16	0.065
W915694		2.60	0.044
W915695		2.27	0.023
W915695DR		<0.02	0.033
W915695DP		<0.02	0.023
W915696		2.71	0.011
W915697		2.22	0.007
W915698		3.74	0.013
W915699		3.20	0.046
W915700		0.06	0.345
W915701		3.04	0.010
W915702		2.80	0.080
W915703		2.03	0.007
W915704		2.35	0.006
W915705		2.20	0.007
W915706		3.51	0.026
W915707		2.96	0.005
W915708		2.66	0.008
W915709		3.12	0.036
W915710		1.45	0.007
W915711		3.20	0.069



ALS Canada Ltd.  
 2103 Dollarton Hwy  
 North Vancouver BC V7H 0A7  
 Phone: +1 604 984 0221 Fax: +1 604 984 0218  
 www.alsglobal.com/geochemistry

To: WARRIOR GOLD INC.  
 25 ADELAIDE ST. EAST  
 SUITE 1400  
 TORONTO ON M5C 3A1

Page: 5 -  
 Total # Pages: 7 (A)  
 Plus Appendix Pages  
 Finalized Date: 30-AUG-2020  
 Account: WGITIFLI

Project: Goodfish-Kirana

**CERTIFICATE OF ANALYSIS TM20174035**

Sample Description	Method Analyte Units LOD	WEI-21	Au-AA23
		Recvd Wt. kg	Au ppm
		0.02	0.005
W915712		2.69	0.238
W915713		3.05	0.055
W915714		3.19	0.055
W915715		2.82	0.095
W915715DR		<0.02	0.104
W915715DP		<0.02	0.092
W915716		2.98	0.338
W915717		3.01	0.196
W915718		3.03	0.056
W915719		3.00	0.047
W915720		0.06	5.46
W915721		3.11	0.034
W915722		2.81	<0.005
W915723		2.81	<0.005
W915724		3.09	0.080
W915725		2.58	0.017
W915726		2.76	0.007
W915727		2.99	0.037
W915728		3.04	0.053
W915729		2.78	0.028
W915730		1.18	<0.005
W915731		2.97	0.018
W915732		2.72	0.013
W915733		2.98	0.042
W915734		3.17	0.216
W915735		3.22	0.026
W915735DR		<0.02	0.025
W915735DP		<0.02	0.027
W915736		3.37	0.446
W915737		3.31	0.015
W915738		3.21	0.029
W915739		3.12	0.045
W915740		0.05	1.775
W915741		3.25	0.017
W915742		3.00	0.038
W915743		2.86	0.015
W915744		3.21	0.071
W915745		2.86	0.010
W915746		3.03	0.011
W915747		3.08	0.006





ALS Canada Ltd.  
 2103 Dollarton Hwy  
 North Vancouver BC V7H 0A7  
 Phone: +1 604 984 0221 Fax: +1 604 984 0218  
 www.alsglobal.com/geochemistry

To: WARRIOR GOLD INC.  
 25 ADELAIDE ST. EAST  
 SUITE 1400  
 TORONTO ON M5C 3A1

Page: 6 -  
 Total # Pages: 7 (A)  
 Plus Appendix Pages  
 Finalized Date: 30-AUG-2020  
 Account: WGITIFLI

Project: Goodfish-Kirana

**CERTIFICATE OF ANALYSIS TM20174035**

Sample Description	Method Analyte Units LOD	WEI-21	Au-AA23
		Recvd Wt. kg 0.02	Au ppm 0.005
W915748		3.26	0.006
W915749		3.14	0.009
W915750		1.49	<0.005
W915751		3.17	0.006
W915752		3.19	0.006
W915753		3.15	0.010
W915754		3.40	0.019
W915755		3.41	0.006
W915755DR		<0.02	<0.005
W915755DP		<0.02	0.005
W915756		2.91	0.008
W915757		3.18	0.017
W915758		3.22	0.012
W915759		3.67	<0.005
W915760		0.06	0.338
W915761		3.08	0.008
W915762		3.33	0.008
W915763		2.62	0.005
W915764		3.11	0.011
W915765		2.11	0.007
W915766		2.12	0.006
W915767		2.12	0.006
W915768		2.36	0.005
W915769		1.78	0.007
W915770		1.58	0.009
W915771		3.14	0.007
W915772		3.23	0.006
W915773		3.41	0.014
W915774		3.27	0.017
W915775		2.80	0.010
W915775DR		<0.02	0.016
W915775DP		<0.02	0.012
W915776		1.55	0.579
W915777		1.83	0.008
W915778		3.67	0.008
W915779		3.35	0.007
W915780		0.05	5.50
W915781		3.28	0.007
W915782		3.24	0.008
W915783		3.41	0.007



ALS Canada Ltd.  
 2103 Dollarton Hwy  
 North Vancouver BC V7H 0A7  
 Phone: +1 604 984 0221 Fax: +1 604 984 0218  
 www.alsglobal.com/geochemistry

To: WARRIOR GOLD INC.  
 25 ADELAIDE ST. EAST  
 SUITE 1400  
 TORONTO ON M5C 3A1

Page: 7 - (A)  
 Total # Pages: 7 (A)  
 Plus Appendix Pages  
 Finalized Date: 30-AUG-2020  
 Account: WGITIFLI

Project: Goodfish-Kirana

**CERTIFICATE OF ANALYSIS    TM20174035**

Sample Description	Method Analyte Units LOD	WEI-21	Au-AA23
		Recvd Wt. kg 0.02	Au ppm 0.005
W915784		3.46	0.007
W915785		2.00	0.005
W915786		2.58	0.021
W915787		2.09	0.007
W915790		1.49	0.007

\*\*\*\*\* See Appendix Page for comments regarding this certificate \*\*\*\*\*



ALS Canada Ltd.  
2103 Dollarton Hwy  
North Vancouver BC V7H 0A7  
Phone: +1 604 984 0221 Fax: +1 604 984 0218  
www.alsglobal.com/geochemistry

To: WARRIOR GOLD INC.  
25 ADELAIDE ST. EAST  
SUITE 1400  
TORONTO ON M5C 3A1

Page: Appendix 1  
Total # Appendix Pages: 1  
Finalized Date: 30-AUG-2020  
Account: WGITIFLI

Project: Goodfish-Kirana

**CERTIFICATE OF ANALYSIS TM20174035**

**CERTIFICATE COMMENTS**

**LABORATORY ADDRESSES**

Applies to Method: Processed at ALS Vancouver located at 2103 Dollarton Hwy, North Vancouver, BC, Canada.  
Au-AA23

Applies to Method: Processed at ALS Timmins located at Unit 10 - 2090 Riverside Drive, Timmins, ON, Canada.

CRU-31	CRU-QC	LOG-21	LOG-21d
LOG-23	PUL-31	PUL-31d	PUL-QC
SPL-21	SPL-21d	SPL-34	WEI-21



ALS Canada Ltd.  
 2103 Dollarton Hwy  
 North Vancouver BC V7H 0A7  
 Phone: +1 604 984 0221 Fax: +1 604 984 0218  
 www.alsglobal.com/geochemistry

To: **WARRIOR GOLD INC.**  
**25 ADELAIDE ST. EAST**  
**SUITE 1400**  
**TORONTO ON M5C 3A1**

Page: 1  
 Total # Pages: 6 (A)  
 Plus Appendix Pages  
 Finalized Date: 1-SEP-2020  
 Account: WGITIFLI

**CERTIFICATE TM20174036**

Project: Goodfish-Kirana  
 P.O. No.: WAR20A-03  
 This report is for 177 Drill Core samples submitted to our lab in Timmins, ON, Canada on 11-AUG-2020.  
 The following have access to data associated with this certificate:

NAAZNIN PASTAKIA	MELISSA RENDER	DANIÈLE SPETHMANN
------------------	----------------	-------------------

SAMPLE PREPARATION	
ALS CODE	DESCRIPTION
WEI-21	Received Sample Weight
SPL-34	Pulp Splitting Charge
SPL-21d	Split sample - duplicate
PUL-31d	Pulverize Split - duplicate
CRU-31	Fine crushing - 70% <2mm
CRU-QC	Crushing QC Test
PUL-QC	Pulverizing QC Test
SPL-21	Split sample - riffle splitter
PUL-31	Pulverize up to 250g 85% <75 um
LOG-21	Sample logging - ClientBarCode
LOG-23	Pulp Login - Rcvd with Barcode
LOG-21d	Sample logging - ClientBarCode Dup

ANALYTICAL PROCEDURES		
ALS CODE	DESCRIPTION	INSTRUMENT
Au-AA23	Au 30g FA-AA finish	AAS

This is the Final Report and supersedes any preliminary report with this certificate number. Results apply to samples as submitted. All pages of this report have been checked and approved for release.

\*\*\*\*\* See Appendix Page for comments regarding this certificate \*\*\*\*\*

**Signature:**   
 Saa Traxler, General Manager, North Vancouver



ALS Canada Ltd.  
 2103 Dollarton Hwy  
 North Vancouver BC V7H 0A7  
 Phone: +1 604 984 0221 Fax: +1 604 984 0218  
 www.alsglobal.com/geochemistry

To: WARRIOR GOLD INC.  
 25 ADELAIDE ST. EAST  
 SUITE 1400  
 TORONTO ON M5C 3A1

Page: 2 -  
 Total # Pages: 6 (A)  
 Plus Appendix Pages  
 Finalized Date: 1-SEP-2020  
 Account: WGITIFLI

Project: Goodfish-Kirana

<b>CERTIFICATE OF ANALYSIS TM20174036</b>
---

Sample Description	Method Analyte Units LOD	WEI-21 Recvd Wt. kg	Au-AA23 Au ppm
		0.02	0.005
W915800		0.06	1.825
W915801		3.01	<0.005
W915802		3.54	<0.005
W915803		3.19	<0.005
W915804		3.24	<0.005
W915805		3.40	<0.005
W915806		0.98	0.036
W915807		3.01	<0.005
W915808		3.37	<0.005
W915809		3.11	0.034
W915810		1.46	<0.005
W915811		3.02	<0.005
W915812		3.73	<0.005
W915813		3.40	<0.005
W915814		3.19	0.006
W915815		3.31	0.009
W915815DR		<0.02	0.006
W915815DP		<0.02	<0.005
W915816		2.28	<0.005
W915817		3.35	<0.005
W915818		3.08	<0.005
W915819		3.33	<0.005
W915820		0.06	0.343
W915821		2.49	0.058
W915822		3.01	3.99
W915823		2.14	3.17
W915824		1.05	0.053
W915825		2.08	0.012
W915826		3.38	0.013
W915827		3.41	0.007
W915828		3.32	0.028
W915829		3.66	0.013
W915830		1.24	0.007
W915831		3.43	0.047
W915832		3.30	0.037
W915833		3.34	0.010
W915834		3.40	0.161
W915835		3.38	1.075
W915835DR		<0.02	0.714
W915835DP		<0.02	1.075



ALS Canada Ltd.  
 2103 Dollarton Hwy  
 North Vancouver BC V7H 0A7  
 Phone: +1 604 984 0221 Fax: +1 604 984 0218  
 www.alsglobal.com/geochemistry

To: WARRIOR GOLD INC.  
 25 ADELAIDE ST. EAST  
 SUITE 1400  
 TORONTO ON M5C 3A1

Page: 3 -  
 Total # Pages: 6 (A)  
 Plus Appendix Pages  
 Finalized Date: 1-SEP-2020  
 Account: WGITIFLI

Project: Goodfish-Kirana

**CERTIFICATE OF ANALYSIS TM20174036**

Sample Description	Method Analyte Units LOD	WEI-21	Au-AA23
		Recvd Wt. kg	Au ppm
		0.02	0.005
W915836		3.36	0.047
W915837		3.48	0.010
W915838		3.24	0.012
W915839		3.32	0.017
W915840		0.06	5.06
W915841		3.29	0.010
W915842		3.32	0.009
W915843		1.04	0.016
W915844		3.28	0.367
W915845		3.52	0.021
W915846		3.37	0.006
W915847		3.24	0.006
W915848		3.31	0.022
W915849		3.20	0.013
W915850		1.12	0.007
W915851		3.27	0.008
W915852		3.24	0.009
W915853		1.14	<0.005
W915854		3.19	0.006
W915855		3.45	0.006
W915855DR		<0.02	0.007
W915855DP		<0.02	0.008
W915856		3.42	0.008
W915857		3.24	0.012
W915858		2.02	0.013
W915859		2.39	0.010
W915860		0.06	1.800
W915861		1.65	0.008
W915862		2.32	0.009
W915863		2.19	0.005
W915864		1.84	0.005
W915865		3.32	0.005
W915866		3.41	0.005
W915867		3.29	0.030
W915868		3.05	0.021
W915869		2.96	0.011
W915870		1.17	0.005
W915871		2.99	0.030
W915872		3.08	0.163
W915873		3.10	0.008



ALS Canada Ltd.  
 2103 Dollarton Hwy  
 North Vancouver BC V7H 0A7  
 Phone: +1 604 984 0221 Fax: +1 604 984 0218  
 www.alsglobal.com/geochemistry

To: WARRIOR GOLD INC.  
 25 ADELAIDE ST. EAST  
 SUITE 1400  
 TORONTO ON M5C 3A1

Page: 4 -  
 Total # Pages: 6 (A)  
 Plus Appendix Pages  
 Finalized Date: 1-SEP-2020  
 Account: WGITIFLI

Project: Goodfish-Kirana

**CERTIFICATE OF ANALYSIS TM20174036**

Sample Description	Method Analyte Units LOD	WEI-21	Au-AA23
		Recvd Wt. kg	Au ppm
		0.02	0.005
W915874		3.28	0.026
W915875		3.16	0.018
W915875DR		<0.02	0.011
W915875DP		<0.02	0.012
W915876		3.07	0.010
W915877		3.13	0.054
W915878		3.17	0.018
W915879		3.41	0.009
W915880		0.06	0.334
W915881		3.10	0.011
W915882		3.32	0.010
W915883		3.30	0.007
W915884		3.28	0.005
W915885		3.22	0.028
W915886		3.49	0.157
W915887		1.93	0.018
W915888		3.28	0.018
W915889		2.61	0.027
W915890		1.12	<0.005
W915891		2.94	0.012
W915892		3.10	0.016
W915893		2.38	0.012
W915894		3.26	0.007
W915895		2.61	0.007
W915895DR		<0.02	0.008
W915895DP		<0.02	0.007
W915896		1.82	0.008
W915897		2.42	<0.005
W915898		3.12	<0.005
W915899		2.64	<0.005
W915900		0.05	5.45
W915901		1.87	<0.005
W915902		2.00	<0.005
W915903		2.19	<0.005
W915904		2.81	0.007
W915905		3.16	0.007
W915906		3.08	<0.005
W915907		2.48	<0.005
W915908		2.47	<0.005
W915909		3.16	<0.005



ALS Canada Ltd.  
 2103 Dollarton Hwy  
 North Vancouver BC V7H 0A7  
 Phone: +1 604 984 0221 Fax: +1 604 984 0218  
 www.alsglobal.com/geochemistry

To: WARRIOR GOLD INC.  
 25 ADELAIDE ST. EAST  
 SUITE 1400  
 TORONTO ON M5C 3A1

Page: 5 -  
 Total # Pages: 6 (A)  
 Plus Appendix Pages  
 Finalized Date: 1-SEP-2020  
 Account: WGITIFLI

Project: Goodfish-Kirana

**CERTIFICATE OF ANALYSIS TM20174036**

Sample Description	Method Analyte Units LOD	WEI-21	Au-AA23
		Recvd Wt. kg	Au ppm
		0.02	0.005
W915910		1.05	<0.005
W915911		2.98	0.005
W915912		2.95	<0.005
W915913		2.91	<0.005
W915914		3.29	0.006
W915915		2.70	0.011
W915915DR		<0.02	0.006
W915915DP		<0.02	0.009
W915916		3.18	0.010
W915917		2.93	<0.005
W915918		2.22	<0.005
W915919		3.24	<0.005
W915920		0.06	1.805
W915921		3.13	<0.005
W915922		3.14	0.006
W915923		2.93	0.026
W915924		3.10	0.005
W915925		3.32	<0.005
W915926		3.10	<0.005
W915927		2.73	0.005
W915928		2.86	<0.005
W915929		2.91	<0.005
W915930		1.14	<0.005
W915931		3.41	0.005
W915932		3.25	0.010
W915933		2.87	0.008
W915934		3.08	0.005
W915935		3.17	0.010
W915935DR		<0.02	0.037
W915935DP		<0.02	0.009
W915936		3.20	0.009
W915937		3.13	0.009
W915938		2.93	0.012
W915939		2.97	0.124
W915940		0.06	0.343
W915941		2.79	0.454
W915942		3.60	0.168
W915943		3.18	0.025
W915944		3.01	0.006
W915945		3.36	0.006





ALS Canada Ltd.  
 2103 Dollarton Hwy  
 North Vancouver BC V7H 0A7  
 Phone: +1 604 984 0221 Fax: +1 604 984 0218  
 www.alsglobal.com/geochemistry

To: WARRIOR GOLD INC.  
 25 ADELAIDE ST. EAST  
 SUITE 1400  
 TORONTO ON M5C 3A1

Page: 6 -  
 Total # Pages: 6 (A)  
 Plus Appendix Pages  
 Finalized Date: 1-SEP-2020  
 Account: WGITIFLI

Project: Goodfish-Kirana

**CERTIFICATE OF ANALYSIS TM20174036**

Sample Description	Method Analyte Units LOD	WEI-21 Recvd Wt. kg 0.02	Au-AA23 Au ppm 0.005
W915946		2.27	0.005
W915947		2.01	0.005
W915948		2.91	0.018
W915949		2.92	0.012
W915950		1.39	<0.005
W915951		1.11	0.008
W915952		2.12	0.008
W915953		2.82	0.005
W915954		3.16	0.011
W915955		3.42	0.007
W915955DR		<0.02	0.009
W915955DP		<0.02	0.009
W915956		3.76	0.005
W915957		3.36	0.005
W915958		1.79	0.007
W915959		2.62	0.010
W915960		0.06	5.74



ALS Canada Ltd.  
2103 Dollarton Hwy  
North Vancouver BC V7H 0A7  
Phone: +1 604 984 0221 Fax: +1 604 984 0218  
www.alsglobal.com/geochemistry

To: WARRIOR GOLD INC.  
25 ADELAIDE ST. EAST  
SUITE 1400  
TORONTO ON M5C 3A1

Page: Appendix 1  
Total # Appendix Pages: 1  
Finalized Date: 1-SEP-2020  
Account: WGITIFLI

Project: Goodfish-Kirana

**CERTIFICATE OF ANALYSIS TM20174036**

**CERTIFICATE COMMENTS**

**LABORATORY ADDRESSES**

Applies to Method: Processed at ALS Vancouver located at 2103 Dollarton Hwy, North Vancouver, BC, Canada.  
Au-AA23

Applies to Method: Processed at ALS Timmins located at Unit 10 - 2090 Riverside Drive, Timmins, ON, Canada.

CRU-31	CRU-QC	LOG-21	LOG-21d
LOG-23	PUL-31	PUL-31d	PUL-QC
SPL-21	SPL-21d	SPL-34	WEI-21



ALS Canada Ltd.  
2103 Dollarton Hwy  
North Vancouver BC V7H 0A7  
Phone: +1 604 984 0221 Fax: +1 604 984 0218  
www.alsglobal.com/geochemistry

To: **WARRIOR GOLD INC.**  
**25 ADELAIDE ST. EAST**  
**SUITE 1400**  
**TORONTO ON M5C 3A1**

Page: 1  
Total # Pages: 2 (A)  
Plus Appendix Pages  
Finalized Date: 5-SEP-2020  
Account: WGITIFLI

**CERTIFICATE TM20175002**

Project: Goodfish-Kirana  
P.O. No.: WAR20-06  
This report is for 5 Drill Core samples submitted to our lab in Timmins, ON, Canada on 12-AUG-2020.

The following have access to data associated with this certificate:

NAAZNIN PASTAKIA

MELISSA RENDER

DANIÈLE SPETHMANN

**SAMPLE PREPARATION**

ALS CODE	DESCRIPTION
WEI-21	Received Sample Weight
SCR-21C	Screen 2-3kg to 100-106um
LOG-21	Sample logging - ClientBarCode
PUL-QC	Pulverizing QC Test
CRU-21	Crush entire sample
PUL-21	Pulverize entire sample

**ANALYTICAL PROCEDURES**

ALS CODE	DESCRIPTION	INSTRUMENT
Au-AA26	Ore Grade Au 50g FA AA finish	AAS
Au-AA26D	Ore Grade Au 50g FA AA Dup	AAS
Au-SCR24C	Au Screen FA Double Minus 50g 2-3 kg	WST-SIM

This is the Final Report and supersedes any preliminary report with this certificate number. Results apply to samples as submitted. All pages of this report have been checked and approved for release.

\*\*\*\*\* See Appendix Page for comments regarding this certificate \*\*\*\*\*

**Signature:**

Saa Traxler, General Manager, North Vancouver



ALS Canada Ltd.  
 2103 Dollarton Hwy  
 North Vancouver BC V7H 0A7  
 Phone: +1 604 984 0221 Fax: +1 604 984 0218  
 www.alsglobal.com/geochemistry

To: WARRIOR GOLD INC.  
 25 ADELAIDE ST. EAST  
 SUITE 1400  
 TORONTO ON M5C 3A1

Page: 2 -A  
 Total # Pages: 2 (A)  
 Plus Appendix Pages  
 Finalized Date: 5-SEP-2020  
 Account: WGITIFLI

Project: Goodfish-Kirana

**CERTIFICATE OF ANALYSIS TM20175002**

Sample Description	Method Analyte Units LOD	WEI-21	Au-SCR24C	Au-SCR24C	Au-SCR24C	Au-SCR24C	Au-SCR24C	Au-SCR24C	Au-AA26	Au-AA26D
		Recvd Wt. kg	Au Total ppm	Au (+) F ppm	Au (-) F ppm	Au (+) m mg	WT. + Fr g	WT. - Fr g	Au ppm	Au ppm
		0.02	0.05	0.05	0.05	0.001	0.01	0.1	0.01	0.01
W915425		2.00	0.11	0.05	0.11	0.005	101.90	1865.0	0.11	0.11
W915426		1.11	<0.05	<0.05	<0.05	<0.001	69.10	1032.5	0.01	0.02
W915427		2.09	<0.05	<0.05	<0.05	<0.001	71.56	1989.0	0.02	0.01
W915428		2.97	<0.05	<0.05	<0.05	<0.001	52.52	1514.5	0.01	0.01
W915429		3.14	<0.05	<0.05	<0.05	<0.001	95.50	2762	0.05	0.03



ALS Canada Ltd.  
2103 Dollarton Hwy  
North Vancouver BC V7H 0A7  
Phone: +1 604 984 0221 Fax: +1 604 984 0218  
www.alsglobal.com/geochemistry

To: WARRIOR GOLD INC.  
25 ADELAIDE ST. EAST  
SUITE 1400  
TORONTO ON M5C 3A1

Page: Appendix 1  
Total # Appendix Pages: 1  
Finalized Date: 5-SEP-2020  
Account: WGITIFLI

Project: Goodfish-Kirana

**CERTIFICATE OF ANALYSIS TM20175002**

**CERTIFICATE COMMENTS**

**LABORATORY ADDRESSES**

Applies to Method: Processed at ALS Vancouver located at 2103 Dollarton Hwy, North Vancouver, BC, Canada.  
Au-AA26 Au-AA26D Au-SCR24C

Applies to Method: Processed at ALS Timmins located at Unit 10 - 2090 Riverside Drive, Timmins, ON, Canada.  
CRU-21 LOG-21 PUL-21 PUL-QC  
SCR-21C WEI-21



ALS Canada Ltd.  
 2103 Dollarton Hwy  
 North Vancouver BC V7H 0A7  
 Phone: +1 604 984 0221 Fax: +1 604 984 0218  
 www.alsglobal.com/geochemistry

To: **WARRIOR GOLD INC.**  
**25 ADELAIDE ST. EAST**  
**SUITE 1400**  
**TORONTO ON M5C 3A1**

Page: 1  
 Total # Pages: 7 (A)  
 Plus Appendix Pages  
 Finalized Date: 10-SEP-2020  
 Account: WGITIFLI

**CERTIFICATE TM20175006**

Project: Goodfish-Kirana  
 P.O. No.: WAR20-06  
 This report is for 211 Drill Core samples submitted to our lab in Timmins, ON, Canada on 12-AUG-2020.  
 The following have access to data associated with this certificate:

NAAZNIN PASTAKIA	MELISSA RENDER	DANIÈLE SPETHMANN
------------------	----------------	-------------------

SAMPLE PREPARATION	
ALS CODE	DESCRIPTION
WEI-21	Received Sample Weight
SPL-34	Pulp Splitting Charge
SPL-21d	Split sample - duplicate
PUL-31d	Pulverize Split - duplicate
CRU-31	Fine crushing - 70% <2mm
CRU-QC	Crushing QC Test
PUL-QC	Pulverizing QC Test
SPL-21	Split sample - riffle splitter
PUL-31	Pulverize up to 250g 85% <75 um
LOG-21	Sample logging - ClientBarCode
LOG-23	Pulp Login - Rcvd with Barcode
LOG-21d	Sample logging - ClientBarCode Dup

ANALYTICAL PROCEDURES		
ALS CODE	DESCRIPTION	INSTRUMENT
Au-AA23	Au 30g FA-AA finish	AAS

This is the Final Report and supersedes any preliminary report with this certificate number. Results apply to samples as submitted. All pages of this report have been checked and approved for release.

\*\*\*\*\* See Appendix Page for comments regarding this certificate \*\*\*\*\*

**Signature:**   
 Saa Traxler, General Manager, North Vancouver



ALS Canada Ltd.  
 2103 Dollarton Hwy  
 North Vancouver BC V7H 0A7  
 Phone: +1 604 984 0221 Fax: +1 604 984 0218  
 www.alsglobal.com/geochemistry

To: WARRIOR GOLD INC.  
 25 ADELAIDE ST. EAST  
 SUITE 1400  
 TORONTO ON M5C 3A1

Page: 2 - A  
 Total # Pages: 7 (A)  
 Plus Appendix Pages  
 Finalized Date: 10-SEP-2020  
 Account: WGITIFLI

Project: Goodfish-Kirana

**CERTIFICATE OF ANALYSIS TM20175006**

Sample Description	Method Analyte Units LOD	WEI-21	Au-AA23
		Recvd Wt. kg	Au ppm
		0.02	0.005
W915402		2.42	0.012
W915403		3.03	0.006
W915404		2.81	<0.005
W915405		1.85	<0.005
W915406		2.08	<0.005
W915407		2.06	<0.005
W915408		3.11	<0.005
W915409		2.94	<0.005
W915410		1.21	<0.005
W915411		3.25	<0.005
W915412		3.27	<0.005
W915413		3.15	<0.005
W915414		3.11	<0.005
W915415		2.03	<0.005
W915415DR		<0.02	<0.005
W915415DP		<0.02	<0.005
W915416		1.87	<0.005
W915417		1.91	<0.005
W915418		3.25	0.037
W915419		3.12	0.038
W915420		0.06	5.41
W915421		3.04	0.005
W915422		3.14	<0.005
W915423		1.94	0.032
W915424		1.91	0.012
W915430		1.19	<0.005
W915431		3.21	0.022
W915432		1.93	<0.005
W915433		1.51	<0.005
W915434		1.79	<0.005
W915435		2.10	<0.005
W915435DR		<0.02	<0.005
W915435DP		<0.02	<0.005
W915436		2.07	<0.005
W915437		2.12	<0.005
W915438		2.06	<0.005
W915439		2.02	<0.005
W915440		0.06	1.690
W915441		2.03	0.006
W915442		1.99	<0.005



ALS Canada Ltd.  
 2103 Dollarton Hwy  
 North Vancouver BC V7H 0A7  
 Phone: +1 604 984 0221 Fax: +1 604 984 0218  
 www.alsglobal.com/geochemistry

To: WARRIOR GOLD INC.  
 25 ADELAIDE ST. EAST  
 SUITE 1400  
 TORONTO ON M5C 3A1

Page: 3 - A  
 Total # Pages: 7 (A)  
 Plus Appendix Pages  
 Finalized Date: 10-SEP-2020  
 Account: WGITIFLI

Project: Goodfish-Kirana

**CERTIFICATE OF ANALYSIS TM20175006**

Sample Description	Method Analyte Units LOD	WEI-21 Recvd Wt. kg	Au-AA23 Au ppm
		0.02	0.005
W915443		1.98	<0.005
W915444		1.91	<0.005
W915445		1.84	<0.005
W915446		2.08	0.008
W915447		2.02	0.051
W915448		2.65	0.564
W915449		1.89	0.017
W915450		1.16	<0.005
W915451		1.31	0.011
W915452		1.69	0.006
W915453		2.09	0.006
W915454		2.17	0.005
W915455		1.81	0.008
W915455DR		<0.02	0.007
W915455DP		<0.02	0.006
W915456		1.00	0.033
W915457		1.38	0.011
W915458		1.38	0.008
W915459		2.19	0.030
W915460		0.06	0.330
W915461		2.50	0.006
W915462		1.63	<0.005
W915463		2.87	0.009
W915464		1.44	0.007
W915465		1.22	0.061
W915466		1.49	0.017
W915467		2.10	0.013
W915468		2.10	0.026
W915469		2.12	0.008
W915470		1.30	<0.005
W915471		2.49	0.008
W915472		1.89	0.009
W915473		1.37	0.052
W915474		3.19	0.005
W915475		3.15	0.039
W915475DR		<0.02	0.038
W915475DP		<0.02	0.054
W915476		3.18	0.018
W915477		3.07	0.013
W915478		2.28	0.007





ALS Canada Ltd.  
 2103 Dollarton Hwy  
 North Vancouver BC V7H 0A7  
 Phone: +1 604 984 0221 Fax: +1 604 984 0218  
 www.alsglobal.com/geochemistry

To: WARRIOR GOLD INC.  
 25 ADELAIDE ST. EAST  
 SUITE 1400  
 TORONTO ON M5C 3A1

Page: 4 - A  
 Total # Pages: 7 (A)  
 Plus Appendix Pages  
 Finalized Date: 10-SEP-2020  
 Account: WGITIFLI

Project: Goodfish-Kirana

**CERTIFICATE OF ANALYSIS TM20175006**

Sample Description	Method Analyte Units LOD	WEI-21	Au-AA23
		Recvd Wt. kg	Au ppm
		0.02	0.005
W915479		2.05	0.021
W915480		0.06	5.42
W915481		3.03	0.014
W915482		2.96	0.011
W915483		2.97	0.008
W915484		3.11	0.013
W915485		1.96	0.083
W915486		1.99	0.011
W915487		2.87	0.009
W915488		2.01	0.043
W915489		1.49	0.030
W915490		1.48	<0.005
W915491		1.35	0.010
W915492		1.08	0.013
W915493		1.77	0.062
W915494		2.90	0.021
W915495		1.87	0.023
W915495DR		<0.02	0.027
W915495DP		<0.02	0.019
W915496		2.01	0.033
W915497		2.09	0.007
W915498		2.75	0.006
W915499		2.92	0.007
W915500		0.06	1.765
W915501		3.04	<0.005
W915502		2.92	0.007
W915503		2.71	0.008
W915504		2.84	0.010
W915505		3.23	0.009
W915506		3.07	0.036
W915507		1.39	0.007
W915508		1.68	0.007
W915509		2.74	0.010
W915510		1.28	<0.005
W915511		2.82	0.051
W915512		3.26	0.018
W915513		1.80	0.027
W915514		1.87	0.008
W915515		2.07	0.017
W915515DR		<0.02	0.021



ALS Canada Ltd.  
 2103 Dollarton Hwy  
 North Vancouver BC V7H 0A7  
 Phone: +1 604 984 0221 Fax: +1 604 984 0218  
 www.alsglobal.com/geochemistry

To: WARRIOR GOLD INC.  
 25 ADELAIDE ST. EAST  
 SUITE 1400  
 TORONTO ON M5C 3A1

Page: 5 - A  
 Total # Pages: 7 (A)  
 Plus Appendix Pages  
 Finalized Date: 10-SEP-2020  
 Account: WGITIFLI

Project: Goodfish-Kirana

**CERTIFICATE OF ANALYSIS TM20175006**

Sample Description	Method Analyte Units LOD	WEI-21	Au-AA23
		Recvd Wt. kg	Au ppm
		0.02	0.005
W915515DP		<0.02	0.015
W915516		1.89	0.052
W915517		1.87	0.026
W915518		1.66	0.007
W915519		1.50	<0.005
W915520		0.06	0.354
W915521		1.52	0.016
W915522		1.12	0.115
W915523		2.26	0.038
W915524		1.87	0.155
W915525		3.07	0.210
W915526		3.21	0.031
W915527		3.25	0.019
W915528		2.96	0.090
W915529		3.07	0.623
W915530		1.21	0.005
W915531		3.29	0.124
W915532		2.98	0.043
W915533		3.11	0.094
W915534		3.13	0.063
W915535		3.13	0.130
W915535DR		<0.02	0.123
W915535DP		<0.02	0.127
W915536		3.19	0.052
W915537		3.22	0.006
W915538		1.97	0.008
W915539		2.16	0.011
W915540		0.06	NSS
W915541		1.74	0.005
W915542		3.19	<0.005
W915543		3.29	<0.005
W915544		3.36	<0.005
W915545		2.10	<0.005
W915546		1.58	<0.005
W915547		2.20	<0.005
W915548		2.27	0.007
W915549		1.42	0.005
W915550		1.37	<0.005
W915551		3.22	<0.005
W915552		2.95	<0.005



ALS Canada Ltd.  
 2103 Dollarton Hwy  
 North Vancouver BC V7H 0A7  
 Phone: +1 604 984 0221 Fax: +1 604 984 0218  
 www.alsglobal.com/geochemistry

To: WARRIOR GOLD INC.  
 25 ADELAIDE ST. EAST  
 SUITE 1400  
 TORONTO ON M5C 3A1

Page: 6 - A  
 Total # Pages: 7 (A)  
 Plus Appendix Pages  
 Finalized Date: 10-SEP-2020  
 Account: WGITIFLI

Project: Goodfish-Kirana

**CERTIFICATE OF ANALYSIS TM20175006**

Sample Description	Method Analyte Units LOD	WEI-21	Au-AA23
		Recvd Wt. kg	Au ppm
		0.02	0.005
W915553		3.23	0.027
W915554		2.90	<0.005
W915555		3.26	<0.005
W915555DR		<0.02	<0.005
W915555DP		<0.02	<0.005
W915556		3.23	<0.005
W915557		3.28	<0.005
W915558		3.17	<0.005
W915559		3.37	<0.005
W915560		0.06	1.765
W915561		3.17	0.005
W915562		2.14	<0.005
W915563		2.13	<0.005
W915564		2.07	<0.005
W915565		2.92	<0.005
W915566		3.15	<0.005
W915567		2.99	<0.005
W915568		3.16	<0.005
W915569		3.17	<0.005
W915570		1.51	<0.005
W915571		3.17	<0.005
W915572		3.30	<0.005
W915573		3.26	<0.005
W915574		3.19	0.005
W915575		3.16	0.005
W915575DR		<0.02	0.006
W915575DP		<0.02	<0.005
W915576		3.21	<0.005
W915577		3.12	<0.005
W915578		3.08	<0.005
W915579		3.08	<0.005
W915580		0.05	0.331
W915581		2.79	0.007
W915582		3.24	<0.005
W915583		3.41	<0.005
W915584		3.32	<0.005
W915585		3.44	<0.005
W915586		3.20	<0.005
W915587		3.11	<0.005
W915588		3.20	<0.005



ALS Canada Ltd.  
 2103 Dollarton Hwy  
 North Vancouver BC V7H 0A7  
 Phone: +1 604 984 0221 Fax: +1 604 984 0218  
 www.alsglobal.com/geochemistry

To: WARRIOR GOLD INC.  
 25 ADELAIDE ST. EAST  
 SUITE 1400  
 TORONTO ON M5C 3A1

Page: 7 - A  
 Total # Pages: 7 (A)  
 Plus Appendix Pages  
 Finalized Date: 10-SEP-2020  
 Account: WGITIFLI

Project: Goodfish-Kirana

**CERTIFICATE OF ANALYSIS TM20175006**

Sample Description	Method Analyte Units LOD	WEI-21 Recvd Wt. kg 0.02	Au-AA23 Au ppm 0.005
W915589		3.14	<0.005
W915590		1.41	<0.005
W915591		3.04	<0.005
W915592		3.17	0.010
W915593		3.27	0.006
W915594		3.23	<0.005
W915595		3.34	<0.005
W915595DR		<0.02	0.005
W915595DP		<0.02	<0.005
W915596		3.48	<0.005
W915597		3.39	<0.005



ALS Canada Ltd.  
2103 Dollarton Hwy  
North Vancouver BC V7H 0A7  
Phone: +1 604 984 0221 Fax: +1 604 984 0218  
www.alsglobal.com/geochemistry

To: WARRIOR GOLD INC.  
25 ADELAIDE ST. EAST  
SUITE 1400  
TORONTO ON M5C 3A1

Page: Appendix 1  
Total # Appendix Pages: 1  
Finalized Date: 10-SEP-2020  
Account: WGITIFLI

Project: Goodfish-Kirana

**CERTIFICATE OF ANALYSIS TM20175006**

**CERTIFICATE COMMENTS**

**ANALYTICAL COMMENTS**

Applies to Method: NSS is non-sufficient sample.  
ALL METHODS

**LABORATORY ADDRESSES**

Applies to Method: Processed at ALS Vancouver located at 2103 Dollarton Hwy, North Vancouver, BC, Canada.  
Au-AA23

Applies to Method: Processed at ALS Timmins located at Unit 10 - 2090 Riverside Drive, Timmins, ON, Canada.

CRU-31	CRU-QC	LOG-21	LOG-21d
LOG-23	PUL-31	PUL-31d	PUL-QC
SPL-21	SPL-21d	SPL-34	WEI-21



ALS Canada Ltd.  
 2103 Dollarton Hwy  
 North Vancouver BC V7H 0A7  
 Phone: +1 604 984 0221 Fax: +1 604 984 0218  
 www.alsglobal.com/geochemistry

To: **WARRIOR GOLD INC.**  
**25 ADELAIDE ST. EAST**  
**SUITE 1400**  
**TORONTO ON M5C 3A1**

Page: 1  
 Total # Pages: 2 (A)  
 Plus Appendix Pages  
 Finalized Date: 8-SEP-2020  
 Account: WGITIFLI

**CERTIFICATE TM20175178**

Project: Goodfish-Kirana  
 P.O. No.: WAR20A-04  
 This report is for 23 Drill Core samples submitted to our lab in Timmins, ON, Canada on 13-AUG-2020.  
 The following have access to data associated with this certificate:

NAAZNIN PASTAKIA	MELISSA RENDER	DANIÈLE SPETHMANN
------------------	----------------	-------------------

SAMPLE PREPARATION	
ALS CODE	DESCRIPTION
WEI-21	Received Sample Weight
SCR-21C	Screen 2-3kg to 100-106um
LOG-21	Sample logging - ClientBarCode
PUL-QC	Pulverizing QC Test
CRU-21	Crush entire sample
PUL-21	Pulverize entire sample

ANALYTICAL PROCEDURES		
ALS CODE	DESCRIPTION	INSTRUMENT
Au-AA26	Ore Grade Au 50g FA AA finish	AAS
Au-AA26D	Ore Grade Au 50g FA AA Dup	AAS
Au-SCR24C	Au Screen FA Double Minus 50g 2-3 kg	WST-SIM

This is the Final Report and supersedes any preliminary report with this certificate number. Results apply to samples as submitted. All pages of this report have been checked and approved for release.

\*\*\*\*\* See Appendix Page for comments regarding this certificate \*\*\*\*\*

**Signature:**   
 Saa Traxler, General Manager, North Vancouver



ALS Canada Ltd.  
 2103 Dollarton Hwy  
 North Vancouver BC V7H 0A7  
 Phone: +1 604 984 0221 Fax: +1 604 984 0218  
 www.alsglobal.com/geochemistry

To: WARRIOR GOLD INC.  
 25 ADELAIDE ST. EAST  
 SUITE 1400  
 TORONTO ON M5C 3A1

Page: 2 - A  
 Total # Pages: 2 (A)  
 Plus Appendix Pages  
 Finalized Date: 8-SEP-2020  
 Account: WGITIFLI

Project: Goodfish-Kirana

**CERTIFICATE OF ANALYSIS TM20175178**

Sample Description	Method Analyte Units LOD	WEI-21	Au-SCR24C	Au-SCR24C	Au-SCR24C	Au-SCR24C	Au-SCR24C	Au-SCR24C	Au-AA26	Au-AA26D
		Recvd Wt. kg	Au Total ppm	Au (+) F ppm	Au (-) F ppm	Au (+) m mg	WT. + Fr g	WT. - Fr g	Au ppm	Au ppm
		0.02	0.05	0.05	0.05	0.001	0.01	0.1	0.01	0.01
W916035		2.96	<0.05	<0.05	<0.05	<0.001	121.70	2758	0.01	0.01
W916036		1.68	0.20	0.45	0.19	0.033	72.76	1573.0	0.20	0.18
W916037		3.52	0.06	0.05	0.06	0.005	107.80	3375	0.06	0.06
W916038		2.48	<0.05	<0.05	<0.05	<0.001	119.50	2336	0.03	0.04
W916039		1.24	0.70	0.48	0.72	0.038	78.89	1111.0	0.69	0.74
W916041		0.99	6.42	5.07	6.50	0.272	53.68	909.0	6.51	6.49
W916042		1.90	3.55	3.03	3.57	0.152	50.20	1702.5	3.60	3.53
W916043		2.02	0.18	0.33	0.18	0.030	91.51	1877.0	0.17	0.18
W916044		2.18	<0.05	0.05	<0.05	0.005	105.50	2010	0.02	0.02
W916067		2.14	<0.05	<0.05	<0.05	<0.001	75.33	2038	<0.01	<0.01
W916068		1.70	<0.05	<0.05	<0.05	<0.001	90.65	1600.5	0.01	0.02
W916069		1.61	1.40	1.19	1.42	0.101	84.81	1478.5	1.37	1.46
W916071		1.69	3.62	3.79	3.61	0.257	67.85	1571.0	3.41	3.81
W916072		1.60	0.14	<0.05	0.15	0.004	97.07	1445.5	0.15	0.15
W916079		1.69	<0.05	<0.05	<0.05	<0.001	115.50	1534.5	0.01	0.01
W916081		2.69	<0.05	<0.05	<0.05	<0.001	83.83	2593	0.01	0.01
W916082		3.26	<0.05	<0.05	<0.05	<0.001	75.02	3102	0.02	0.01
W916083		3.31	<0.05	<0.05	<0.05	<0.001	119.25	3037	0.03	0.05
W916084		1.04	0.09	0.09	0.09	0.003	32.51	1003.0	0.08	0.09
W916085		1.66	9.37	42.1	7.69	3.091	73.33	1435.0	8.08	7.30
W916086		1.37	<0.05	0.07	<0.05	0.006	92.01	1258.0	0.03	0.02
W916087		2.25	2.85	2.09	2.87	0.132	63.13	2134	2.92	2.82
W916088		2.93	<0.05	<0.05	<0.05	<0.001	120.35	2774	0.06	0.01



ALS Canada Ltd.  
2103 Dollarton Hwy  
North Vancouver BC V7H 0A7  
Phone: +1 604 984 0221 Fax: +1 604 984 0218  
www.alsglobal.com/geochemistry

To: WARRIOR GOLD INC.  
25 ADELAIDE ST. EAST  
SUITE 1400  
TORONTO ON M5C 3A1

Page: Appendix 1  
Total # Appendix Pages: 1  
Finalized Date: 8-SEP-2020  
Account: WGITIFLI

Project: Goodfish-Kirana

**CERTIFICATE OF ANALYSIS TM20175178**

**CERTIFICATE COMMENTS**

**LABORATORY ADDRESSES**

Applies to Method:	Processed at ALS Vancouver located at 2103 Dollarton Hwy, North Vancouver, BC, Canada.		
	Au-AA26	Au-AA26D	Au-SCR24C
Applies to Method:	Processed at ALS Timmins located at Unit 10 - 2090 Riverside Drive, Timmins, ON, Canada.		
	CRU-21	LOG-21	PUL-21
	SCR-21C	WEI-21	PUL-QC





ALS Canada Ltd.  
 2103 Dollarton Hwy  
 North Vancouver BC V7H 0A7  
 Phone: +1 604 984 0221 Fax: +1 604 984 0218  
 www.alsglobal.com/geochemistry

To: **WARRIOR GOLD INC.**  
**25 ADELAIDE ST. EAST**  
**SUITE 1400**  
**TORONTO ON M5C 3A1**

Page: 1  
 Total # Pages: 6 (A)  
 Plus Appendix Pages  
 Finalized Date: 6-SEP-2020  
 Account: WGITIFLI

**CERTIFICATE TM20175181**

Project: Goodfish-Kirana  
 P.O. No.: WAR20A-04  
 This report is for 192 Drill Core samples submitted to our lab in Timmins, ON, Canada on 14-AUG-2020.  
 The following have access to data associated with this certificate:

NAAZNIN PASTAKIA	MELISSA RENDER	DANIÈLE SPETHMANN
------------------	----------------	-------------------

SAMPLE PREPARATION	
ALS CODE	DESCRIPTION
WEI-21	Received Sample Weight
SPL-34	Pulp Splitting Charge
SPL-21d	Split sample - duplicate
PUL-31d	Pulverize Split - duplicate
CRU-31	Fine crushing - 70% <2mm
CRU-QC	Crushing QC Test
PUL-QC	Pulverizing QC Test
SPL-21	Split sample - riffle splitter
PUL-31	Pulverize up to 250g 85% <75 um
LOG-21	Sample logging - ClientBarCode
LOG-23	Pulp Login - Rcvd with Barcode
LOG-21d	Sample logging - ClientBarCode Dup

ANALYTICAL PROCEDURES		
ALS CODE	DESCRIPTION	INSTRUMENT
Au-AA23	Au 30g FA-AA finish	AAS

This is the Final Report and supersedes any preliminary report with this certificate number. Results apply to samples as submitted. All pages of this report have been checked and approved for release.

\*\*\*\*\* See Appendix Page for comments regarding this certificate \*\*\*\*\*

**Signature:**   
 Saa Traxler, General Manager, North Vancouver



ALS Canada Ltd.  
 2103 Dollarton Hwy  
 North Vancouver BC V7H 0A7  
 Phone: +1 604 984 0221 Fax: +1 604 984 0218  
 www.alsglobal.com/geochemistry

To: WARRIOR GOLD INC.  
 25 ADELAIDE ST. EAST  
 SUITE 1400  
 TORONTO ON M5C 3A1

Page: 2 - A  
 Total # Pages: 6 (A)  
 Plus Appendix Pages  
 Finalized Date: 6-SEP-2020  
 Account: WGITIFLI

Project: Goodfish-Kirana

**CERTIFICATE OF ANALYSIS TM20175181**

Sample Description	Method Analyte Units LOD	WEI-21 Recvd Wt. kg	Au-AA23 Au ppm
		0.02	0.005
W915961		2.03	<0.005
W915962		1.87	<0.005
W915963		2.00	<0.005
W915964		2.84	<0.005
W915965		2.89	<0.005
W915966		2.82	0.005
W915967		2.90	<0.005
W915968		3.07	<0.005
W915969		2.92	<0.005
W915970		2.00	<0.005
W915971		2.70	<0.005
W915972		2.93	<0.005
W915973		2.87	<0.005
W915974		3.02	<0.005
W915975		3.00	<0.005
W915975DR		<0.02	<0.005
W915975DP		<0.02	<0.005
W915976		2.72	0.362
W915977		2.94	0.007
W915978		2.92	<0.005
W915979		2.84	<0.005
W915980		0.06	1.790
W915981		2.76	<0.005
W915982		2.72	<0.005
W915983		2.86	<0.005
W915984		3.06	<0.005
W915985		2.70	<0.005
W915986		2.84	<0.005
W915987		2.67	0.006
W915988		2.75	0.011
W915989		2.87	<0.005
W915990		1.07	<0.005
W915991		2.72	<0.005
W915992		1.74	<0.005
W915993		1.23	<0.005
W915994		3.03	<0.005
W915995		2.77	<0.005
W915995DR		<0.02	<0.005
W915995DP		<0.02	<0.005
W915996		3.03	<0.005



ALS Canada Ltd.  
 2103 Dollarton Hwy  
 North Vancouver BC V7H 0A7  
 Phone: +1 604 984 0221 Fax: +1 604 984 0218  
 www.alsglobal.com/geochemistry

To: WARRIOR GOLD INC.  
 25 ADELAIDE ST. EAST  
 SUITE 1400  
 TORONTO ON M5C 3A1

Page: 3 - A  
 Total # Pages: 6 (A)  
 Plus Appendix Pages  
 Finalized Date: 6-SEP-2020  
 Account: WGITIFLI

Project: Goodfish-Kirana

**CERTIFICATE OF ANALYSIS TM20175181**

Sample Description	Method Analyte Units LOD	WEI-21	Au-AA23
		Recvd Wt. kg	Au ppm
		0.02	0.005
W915997		2.91	0.007
W915998		1.86	<0.005
W915999		3.20	<0.005
W916000		0.06	0.344
W916001		3.24	<0.005
W916002		2.89	<0.005
W916003		3.15	<0.005
W916004		2.72	<0.005
W916005		3.39	<0.005
W916006		2.78	0.007
W916007		3.21	<0.005
W916008		2.41	<0.005
W916009		3.54	0.013
W916010		1.36	0.006
W916011		2.89	<0.005
W916012		3.06	<0.005
W916013		2.03	<0.005
W916014		1.81	<0.005
W916015		2.15	<0.005
W916015DR		<0.02	<0.005
W916015DP		<0.02	<0.005
W916016		1.94	<0.005
W916017		2.37	0.010
W916018		1.58	<0.005
W916019		1.99	<0.005
W916020		0.06	5.48
W916021		1.93	<0.005
W916022		3.04	<0.005
W916023		2.85	0.079
W916024		3.09	<0.005
W916025		2.84	<0.005
W916026		2.93	<0.005
W916027		2.79	<0.005
W916028		3.15	<0.005
W916029		3.27	0.075
W916030		1.10	<0.005
W916031		2.95	1.755
W916032		3.02	0.037
W916033		2.82	0.009
W916034		2.74	0.010



ALS Canada Ltd.  
 2103 Dollarton Hwy  
 North Vancouver BC V7H 0A7  
 Phone: +1 604 984 0221 Fax: +1 604 984 0218  
 www.alsglobal.com/geochemistry

To: WARRIOR GOLD INC.  
 25 ADELAIDE ST. EAST  
 SUITE 1400  
 TORONTO ON M5C 3A1

Page: 4 - A  
 Total # Pages: 6 (A)  
 Plus Appendix Pages  
 Finalized Date: 6-SEP-2020  
 Account: WGITIFLI

Project: Goodfish-Kirana

**CERTIFICATE OF ANALYSIS TM20175181**

Sample Description	Method Analyte Units LOD	WEI-21	Au-AA23
		Recvd Wt. kg	Au ppm
		0.02	0.005
W916040		0.06	1.815
W916045		3.28	0.013
W916046		3.24	0.029
W916047		3.47	0.152
W916048		3.28	0.013
W916049		3.27	0.007
W916050		1.47	<0.005
W916051		3.20	0.026
W916052		3.42	0.011
W916053		3.14	0.007
W916054		3.47	0.011
W916055		3.65	0.005
W916055DR		<0.02	<0.005
W916055DP		<0.02	<0.005
W916056		3.65	0.011
W916057		3.33	<0.005
W916058		3.64	<0.005
W916059		3.19	0.009
W916060		0.06	0.342
W916061		3.22	0.018
W916062		3.30	0.007
W916063		3.44	0.012
W916064		3.43	0.013
W916065		3.34	0.007
W916066		3.24	0.009
W916070		1.42	<0.005
W916073		2.28	0.252
W916074		3.59	0.206
W916075		3.24	0.006
W916075DR		<0.02	<0.005
W916075DP		<0.02	<0.005
W916076		3.30	0.100
W916077		3.52	0.083
W916078		2.23	0.011
W916080		0.06	5.42
W916089		2.78	<0.005
W916090		1.59	0.005
W916091		2.96	<0.005
W916092		2.79	<0.005
W916093		2.96	0.123



ALS Canada Ltd.  
 2103 Dollarton Hwy  
 North Vancouver BC V7H 0A7  
 Phone: +1 604 984 0221 Fax: +1 604 984 0218  
 www.alsglobal.com/geochemistry

To: WARRIOR GOLD INC.  
 25 ADELAIDE ST. EAST  
 SUITE 1400  
 TORONTO ON M5C 3A1

Page: 5 - A  
 Total # Pages: 6 (A)  
 Plus Appendix Pages  
 Finalized Date: 6-SEP-2020  
 Account: WGITIFLI

Project: Goodfish-Kirana

**CERTIFICATE OF ANALYSIS TM20175181**

Sample Description	Method Analyte Units LOD	WEI-21	Au-AA23
		Recvd Wt. kg	Au ppm
		0.02	0.005
W916094		2.87	0.011
W916095		3.22	0.005
W916095DR		<0.02	0.006
W916095DP		<0.02	0.007
W916096		1.86	<0.005
W916097		1.69	0.006
W916098		2.08	<0.005
W916099		2.68	<0.005
W916100		0.05	1.810
W916101		2.98	<0.005
W916102		1.79	0.009
W916103		1.98	0.005
W916104		2.79	<0.005
W916105		2.86	<0.005
W916106		2.90	<0.005
W916107		2.98	<0.005
W916108		2.94	<0.005
W916109		3.04	<0.005
W916110		1.27	<0.005
W916111		3.15	<0.005
W916112		2.83	<0.005
W916113		3.20	<0.005
W916114		2.91	0.014
W916115		2.98	<0.005
W916115DR		<0.02	<0.005
W916115DP		<0.02	<0.005
W916116		3.08	<0.005
W916117		2.84	<0.005
W916118		2.72	<0.005
W916119		2.89	0.032
W916120		0.06	0.335
W916121		2.86	0.005
W916122		2.94	0.008
W916123		2.98	<0.005
W916124		2.99	<0.005
W916125		2.54	<0.005
W916126		3.26	<0.005
W916127		2.88	<0.005
W916128		3.15	0.016
W916129		2.94	<0.005



ALS Canada Ltd.  
 2103 Dollarton Hwy  
 North Vancouver BC V7H 0A7  
 Phone: +1 604 984 0221 Fax: +1 604 984 0218  
 www.alsglobal.com/geochemistry

To: WARRIOR GOLD INC.  
 25 ADELAIDE ST. EAST  
 SUITE 1400  
 TORONTO ON M5C 3A1

Page: 6 - A  
 Total # Pages: 6 (A)  
 Plus Appendix Pages  
 Finalized Date: 6-SEP-2020  
 Account: WGITIFLI

Project: Goodfish-Kirana

**CERTIFICATE OF ANALYSIS TM20175181**

Sample Description	Method Analyte Units LOD	WEI-21 Recvd Wt. kg	Au-AA23 Au ppm
		0.02	0.005
W916130		1.09	<0.005
W916131		3.42	<0.005
W916132		2.94	<0.005
W916133		2.97	<0.005
W916134		2.69	<0.005
W916135		2.72	<0.005
W916135DR		<0.02	<0.005
W916135DP		<0.02	<0.005
W916136		2.91	<0.005
W916137		3.07	<0.005
W916138		2.91	0.033
W916139		3.03	<0.005
W916140		0.06	5.49
W916141		2.93	0.005
W916142		1.28	<0.005
W916143		2.89	<0.005
W916144		1.63	<0.005
W916145		2.77	<0.005
W916146		3.26	<0.005
W916147		2.87	0.011
W916148		2.38	<0.005
W916149		3.27	0.023
W916150		1.22	<0.005
W916151		2.93	<0.005
W916152		3.46	<0.005
W916153		2.90	<0.005
W916154		2.96	<0.005
W916155		2.86	<0.005
W916155DR		<0.02	<0.005
W916155DP		<0.02	<0.005
W916156		2.87	<0.005
W916157		2.95	<0.005



ALS Canada Ltd.  
2103 Dollarton Hwy  
North Vancouver BC V7H 0A7  
Phone: +1 604 984 0221 Fax: +1 604 984 0218  
www.alsglobal.com/geochemistry

To: WARRIOR GOLD INC.  
25 ADELAIDE ST. EAST  
SUITE 1400  
TORONTO ON M5C 3A1

Page: Appendix 1  
Total # Appendix Pages: 1  
Finalized Date: 6-SEP-2020  
Account: WGITIFLI

Project: Goodfish-Kirana

**CERTIFICATE OF ANALYSIS TM20175181**

**CERTIFICATE COMMENTS**

**LABORATORY ADDRESSES**

Applies to Method: Processed at ALS Vancouver located at 2103 Dollarton Hwy, North Vancouver, BC, Canada.  
Au-AA23

Applies to Method: Processed at ALS Timmins located at Unit 10 - 2090 Riverside Drive, Timmins, ON, Canada.

CRU-31	CRU-QC	LOG-21	LOG-21d
LOG-23	PUL-31	PUL-31d	PUL-QC
SPL-21	SPL-21d	SPL-34	WEI-21



ALS Canada Ltd.  
2103 Dollarton Hwy  
North Vancouver BC V7H 0A7  
Phone: +1 604 984 0221 Fax: +1 604 984 0218  
www.alsglobal.com/geochemistry

To: **WARRIOR GOLD INC.**  
**25 ADELAIDE ST. EAST**  
**SUITE 1400**  
**TORONTO ON M5C 3A1**

Page: 1  
Total # Pages: 2 (A)  
Plus Appendix Pages  
Finalized Date: 6-SEP-2020  
This copy reported on 9-SEP-2020  
Account: WGITIFLI

**CERTIFICATE TM20177264**

Project: Goodfish-Kirana  
P.O. No.: WAR20A-05  
This report is for 7 Drill Core samples submitted to our lab in Timmins, ON, Canada on 17-AUG-2020.

The following have access to data associated with this certificate:

NAAZNIN PASTAKIA

MELISSA RENDER

DANIÈLE SPETHMANN

**SAMPLE PREPARATION**

ALS CODE	DESCRIPTION
WEI-21	Received Sample Weight
SCR-21C	Screen 2-3kg to 100-106um
LOG-21	Sample logging - ClientBarCode
PUL-QC	Pulverizing QC Test
CRU-21	Crush entire sample
PUL-21	Pulverize entire sample

**ANALYTICAL PROCEDURES**

ALS CODE	DESCRIPTION	INSTRUMENT
Au-AA26	Ore Grade Au 50g FA AA finish	AAS
Au-AA26D	Ore Grade Au 50g FA AA Dup	AAS
Au-SCR24C	Au Screen FA Double Minus 50g 2-3 kg	WST-SIM

This is the Final Report and supersedes any preliminary report with this certificate number. Results apply to samples as submitted. All pages of this report have been checked and approved for release.

\*\*\*\*\* See Appendix Page for comments regarding this certificate \*\*\*\*\*

**Signature:**

Saa Traxler, General Manager, North Vancouver





ALS Canada Ltd.  
 2103 Dollarton Hwy  
 North Vancouver BC V7H 0A7  
 Phone: +1 604 984 0221 Fax: +1 604 984 0218  
 www.alsglobal.com/geochemistry

To: **WARRIOR GOLD INC.**  
**25 ADELAIDE ST. EAST**  
**SUITE 1400**  
**TORONTO ON M5C 3A1**

Page: 2 - A  
 Total # Pages: 2 (A)  
 Plus Appendix Pages  
 Finalized Date: 6-SEP-2020  
 Account: WGITIFLI

Project: Goodfish-Kirana

**CERTIFICATE OF ANALYSIS TM20177264**

Sample Description	Method Analyte Units LOD	WEI-21	Au-SCR24C	Au-SCR24C	Au-SCR24C	Au-SCR24C	Au-SCR24C	Au-SCR24C	Au-AA26	Au-AA26D
		Recvd Wt. kg	Au Total ppm	Au (+) F ppm	Au (-) F ppm	Au (+) m mg	WT. + Fr g	WT. - Fr g	Au ppm	Au ppm
		0.02	0.05	0.05	0.05	0.001	0.01	0.1	0.01	0.01
W916234		2.01	<0.05	<0.05	<0.05	<0.001	62.28	1591.0	<0.01	<0.01
W916235		2.16	<0.05	<0.05	<0.05	<0.001	72.51	1506.5	<0.01	<0.01
W916236		1.80	<0.05	<0.05	<0.05	<0.001	127.45	1567.5	<0.01	<0.01
W916301		1.95	<0.05	<0.05	<0.05	<0.001	64.56	1853.5	<0.01	<0.01
W916302		2.27	0.41	0.41	0.41	0.050	122.95	1989.5	0.43	0.38
W916303		1.91	<0.05	<0.05	<0.05	<0.001	101.95	1705.0	0.01	0.01
W916304		1.93	<0.05	<0.05	<0.05	<0.001	68.94	1803.0	<0.01	<0.01



ALS Canada Ltd.  
2103 Dollarton Hwy  
North Vancouver BC V7H 0A7  
Phone: +1 604 984 0221 Fax: +1 604 984 0218  
www.alsglobal.com/geochemistry

To: WARRIOR GOLD INC.  
25 ADELAIDE ST. EAST  
SUITE 1400  
TORONTO ON M5C 3A1

Page: Appendix 1  
Total # Appendix Pages: 1  
Finalized Date: 6-SEP-2020  
Account: WGITIFLI

Project: Goodfish-Kirana

**CERTIFICATE OF ANALYSIS TM20177264**

**CERTIFICATE COMMENTS**

**LABORATORY ADDRESSES**

Applies to Method:	Processed at ALS Vancouver located at 2103 Dollarton Hwy, North Vancouver, BC, Canada.		
	Au-AA26	Au-AA26D	Au-SCR24C
Applies to Method:	Processed at ALS Timmins located at Unit 10 - 2090 Riverside Drive, Timmins, ON, Canada.		
	CRU-21	LOG-21	PUL-21
	SCR-21C	WEI-21	PUL-QC



ALS Canada Ltd.  
 2103 Dollarton Hwy  
 North Vancouver BC V7H 0A7  
 Phone: +1 604 984 0221 Fax: +1 604 984 0218  
 www.alsglobal.com/geochemistry

To: **WARRIOR GOLD INC.**  
**25 ADELAIDE ST. EAST**  
**SUITE 1400**  
**TORONTO ON M5C 3A1**

Page: 1  
 Total # Pages: 6 (A)  
 Plus Appendix Pages  
 Finalized Date: 8-SEP-2020  
 This copy reported on 9-SEP-2020  
 Account: WGITIFLI

**CERTIFICATE TM20177269**

Project: Goodfish-Kirana  
 P.O. No.: WAR20A-05  
 This report is for 170 Drill Core samples submitted to our lab in Timmins, ON, Canada on 17-AUG-2020.  
 The following have access to data associated with this certificate:

NAAZNIN PASTAKIA	MELISSA RENDER	DANIÈLE SPETHMANN
------------------	----------------	-------------------

SAMPLE PREPARATION	
ALS CODE	DESCRIPTION
WEI-21	Received Sample Weight
SPL-34	Pulp Splitting Charge
SPL-21d	Split sample - duplicate
PUL-31d	Pulverize Split - duplicate
CRU-31	Fine crushing - 70% <2mm
CRU-QC	Crushing QC Test
PUL-QC	Pulverizing QC Test
SPL-21	Split sample - riffle splitter
PUL-31	Pulverize up to 250g 85% <75 um
LOG-21	Sample logging - ClientBarCode
LOG-23	Pulp Login - Rcvd with Barcode
LOG-21d	Sample logging - ClientBarCode Dup

ANALYTICAL PROCEDURES		
ALS CODE	DESCRIPTION	INSTRUMENT
Au-AA23	Au 30g FA-AA finish	AAS

This is the Final Report and supersedes any preliminary report with this certificate number. Results apply to samples as submitted. All pages of this report have been checked and approved for release.

\*\*\*\*\* See Appendix Page for comments regarding this certificate \*\*\*\*\*

**Signature:**   
 Saa Traxler, General Manager, North Vancouver



ALS Canada Ltd.  
 2103 Dollarton Hwy  
 North Vancouver BC V7H 0A7  
 Phone: +1 604 984 0221 Fax: +1 604 984 0218  
 www.alsglobal.com/geochemistry

To: WARRIOR GOLD INC.  
 25 ADELAIDE ST. EAST  
 SUITE 1400  
 TORONTO ON M5C 3A1

Page: 2 - A  
 Total # Pages: 6 (A)  
 Plus Appendix Pages  
 Finalized Date: 8-SEP-2020  
 Account: WGITIFLI

Project: Goodfish-Kirana

**CERTIFICATE OF ANALYSIS TM20177269**

Sample Description	Method Analyte Units LOD	WEI-21 Recvd Wt. kg	Au-AA23 Au ppm
		0.02	0.005
W916158		2.13	0.005
W916159		3.04	0.006
W916160		0.06	1.805
W916161		3.31	0.094
W916162		3.19	0.005
W916163		2.98	<0.005
W916164		3.31	<0.005
W916165		3.30	<0.005
W916166		3.33	<0.005
W916167		2.63	<0.005
W916168		2.84	<0.005
W916169		3.01	<0.005
W916170		0.94	0.006
W916171		2.86	<0.005
W916172		3.01	0.033
W916173		3.25	<0.005
W916174		3.04	<0.005
W916175		3.16	<0.005
W916175DR		<0.02	<0.005
W916175DP		<0.02	<0.005
W916176		3.31	<0.005
W916177		2.92	<0.005
W916178		3.10	<0.005
W916179		2.97	<0.005
W916180		0.06	0.340
W916181		3.21	<0.005
W916182		2.99	<0.005
W916183		3.01	<0.005
W916184		3.00	<0.005
W916185		3.00	<0.005
W916186		2.79	<0.005
W916187		2.81	<0.005
W916188		2.99	<0.005
W916189		2.93	<0.005
W916190		1.07	<0.005
W916191		2.78	<0.005
W916192		2.85	<0.005
W916193		2.79	<0.005
W916194		2.85	0.069
W916195		2.67	<0.005



ALS Canada Ltd.  
 2103 Dollarton Hwy  
 North Vancouver BC V7H 0A7  
 Phone: +1 604 984 0221 Fax: +1 604 984 0218  
 www.alsglobal.com/geochemistry

To: WARRIOR GOLD INC.  
 25 ADELAIDE ST. EAST  
 SUITE 1400  
 TORONTO ON M5C 3A1

Page: 3 - A  
 Total # Pages: 6 (A)  
 Plus Appendix Pages  
 Finalized Date: 8-SEP-2020  
 Account: WGITIFLI

Project: Goodfish-Kirana

**CERTIFICATE OF ANALYSIS TM20177269**

Sample Description	Method Analyte Units LOD	WEI-21 Recvd Wt. kg	Au-AA23 Au ppm
		0.02	0.005
W916195DR		<0.02	<0.005
W916195DP		<0.02	<0.005
W916196		1.74	<0.005
W916197		2.59	<0.005
W916198		2.86	<0.005
W916199		1.90	<0.005
W916200		0.06	5.49
W916201		2.72	0.005
W916202		2.64	<0.005
W916203		1.77	<0.005
W916204		1.62	<0.005
W916205		1.76	0.005
W916206		1.68	<0.005
W916207		1.59	<0.005
W916208		1.76	<0.005
W916209		1.95	<0.005
W916210		1.12	<0.005
W916211		3.39	<0.005
W916212		2.75	<0.005
W916213		3.15	<0.005
W916214		2.81	<0.005
W916215		2.73	<0.005
W916215DR		<0.02	<0.005
W916215DP		<0.02	<0.005
W916216		3.06	<0.005
W916217		1.82	<0.005
W916218		1.91	<0.005
W916219		1.94	<0.005
W916220		0.06	1.805
W916221		2.90	<0.005
W916222		3.13	<0.005
W916223		1.89	<0.005
W916224		2.11	<0.005
W916225		1.80	<0.005
W916226		1.98	<0.005
W916227		2.12	<0.005
W916228		1.85	<0.005
W916229		3.21	<0.005
W916230		1.24	<0.005
W916231		3.04	<0.005



ALS Canada Ltd.  
 2103 Dollarton Hwy  
 North Vancouver BC V7H 0A7  
 Phone: +1 604 984 0221 Fax: +1 604 984 0218  
 www.alsglobal.com/geochemistry

To: WARRIOR GOLD INC.  
 25 ADELAIDE ST. EAST  
 SUITE 1400  
 TORONTO ON M5C 3A1

Page: 4 - A  
 Total # Pages: 6 (A)  
 Plus Appendix Pages  
 Finalized Date: 8-SEP-2020  
 Account: WGITIFLI

Project: Goodfish-Kirana

**CERTIFICATE OF ANALYSIS TM20177269**

Sample Description	Method Analyte Units LOD	WEI-21 Recvd Wt. kg	Au-AA23 Au ppm
		0.02	0.005
W916232		2.91	<0.005
W916233		2.94	<0.005
W916237		3.00	<0.005
W916238		2.97	<0.005
W916239		2.90	<0.005
W916240		0.06	0.339
W916241		3.01	0.047
W916242		1.97	0.590
W916243		2.46	0.042
W916244		1.60	1.835
W916245		1.73	0.174
W916246		1.41	<0.005
W916247		1.73	<0.005
W916248		1.47	<0.005
W916249		2.99	<0.005
W916250		0.97	<0.005
W916251		3.05	<0.005
W916252		3.08	<0.005
W916253		2.90	<0.005
W916254		2.79	<0.005
W916255		2.60	<0.005
W916255DR		<0.02	<0.005
W916255DP		<0.02	<0.005
W916256		2.65	<0.005
W916257		3.16	<0.005
W916258		2.62	<0.005
W916259		2.46	<0.005
W916260		0.06	5.54
W916261		3.00	<0.005
W916262		2.78	<0.005
W916263		2.94	<0.005
W916264		2.96	0.007
W916265		3.26	<0.005
W916266		2.94	<0.005
W916267		3.18	<0.005
W916268		3.14	<0.005
W916269		2.94	<0.005
W916270		1.40	<0.005
W916271		3.01	<0.005
W916272		3.17	<0.005



ALS Canada Ltd.  
 2103 Dollarton Hwy  
 North Vancouver BC V7H 0A7  
 Phone: +1 604 984 0221 Fax: +1 604 984 0218  
 www.alsglobal.com/geochemistry

To: WARRIOR GOLD INC.  
 25 ADELAIDE ST. EAST  
 SUITE 1400  
 TORONTO ON M5C 3A1

Page: 5 - A  
 Total # Pages: 6 (A)  
 Plus Appendix Pages  
 Finalized Date: 8-SEP-2020  
 Account: WGITIFLI

Project: Goodfish-Kirana

**CERTIFICATE OF ANALYSIS TM20177269**

Sample Description	Method Analyte Units LOD	WEI-21 Recvd Wt. kg	Au-AA23 Au ppm
		0.02	0.005
W916273		2.98	<0.005
W916274		3.00	<0.005
W916275		2.84	<0.005
W916275DR		<0.02	<0.005
W916275DP		<0.02	<0.005
W916276		2.79	<0.005
W916277		3.22	<0.005
W916278		2.92	<0.005
W916279		2.80	<0.005
W916280		0.05	1.805
W916281		1.83	0.005
W916282		2.19	0.030
W916283		3.12	0.013
W916284		2.96	0.016
W916285		3.23	0.065
W916286		3.14	0.015
W916287		1.78	<0.005
W916288		2.18	<0.005
W916289		3.06	<0.005
W916290		1.07	0.005
W916291		2.87	<0.005
W916292		2.54	<0.005
W916293		2.57	<0.005
W916294		2.86	<0.005
W916295		2.91	<0.005
W916295DR		<0.02	<0.005
W916295DP		<0.02	<0.005
W916296		2.81	<0.005
W916297		2.88	<0.005
W916298		2.87	0.005
W916299		2.89	<0.005
W916300		0.06	0.339
W916305		1.79	0.007
W916306		3.12	<0.005
W916307		3.08	<0.005
W916308		3.40	0.012
W916309		3.05	<0.005
W916310		1.23	<0.005
W916311		3.15	0.013
W916312		3.11	<0.005



ALS Canada Ltd.  
 2103 Dollarton Hwy  
 North Vancouver BC V7H 0A7  
 Phone: +1 604 984 0221 Fax: +1 604 984 0218  
 www.alsglobal.com/geochemistry

To: WARRIOR GOLD INC.  
 25 ADELAIDE ST. EAST  
 SUITE 1400  
 TORONTO ON M5C 3A1

Page: 6 - A  
 Total # Pages: 6 (A)  
 Plus Appendix Pages  
 Finalized Date: 8-SEP-2020  
 Account: WGITIFLI

Project: Goodfish-Kirana

**CERTIFICATE OF ANALYSIS TM20177269**

Sample Description	Method Analyte Units LOD	WEI-21 Recvd Wt. kg 0.02	Au-AA23 Au ppm 0.005
W916313		1.74	<0.005
W916314		1.45	<0.005
W916315		1.76	<0.005
W916315DR		<0.02	<0.005
W916315DP		<0.02	<0.005
W916316		1.74	<0.005
W916317		1.48	<0.005
W916318		2.01	<0.005
W916319		2.00	<0.005
W916320		0.06	5.08





ALS Canada Ltd.  
2103 Dollarton Hwy  
North Vancouver BC V7H 0A7  
Phone: +1 604 984 0221 Fax: +1 604 984 0218  
www.alsglobal.com/geochemistry

To: WARRIOR GOLD INC.  
25 ADELAIDE ST. EAST  
SUITE 1400  
TORONTO ON M5C 3A1

Page: Appendix 1  
Total # Appendix Pages: 1  
Finalized Date: 8-SEP-2020  
Account: WGITIFLI

Project: Goodfish-Kirana

**CERTIFICATE OF ANALYSIS TM20177269**

**CERTIFICATE COMMENTS**

**LABORATORY ADDRESSES**

Applies to Method: Processed at ALS Vancouver located at 2103 Dollarton Hwy, North Vancouver, BC, Canada.  
Au-AA23

Applies to Method: Processed at ALS Timmins located at Unit 10 - 2090 Riverside Drive, Timmins, ON, Canada.

CRU-31	CRU-QC	LOG-21	LOG-21d
LOG-23	PUL-31	PUL-31d	PUL-QC
SPL-21	SPL-21d	SPL-34	WEI-21



ALS Canada Ltd.  
 2103 Dollarton Hwy  
 North Vancouver BC V7H 0A7  
 Phone: +1 604 984 0221 Fax: +1 604 984 0218  
 www.alsglobal.com/geochemistry

To: **WARRIOR GOLD INC.**  
**25 ADELAIDE ST. EAST**  
**SUITE 1400**  
**TORONTO ON M5C 3A1**

Page: 1  
 Total # Pages: 2 (A - D)  
 Plus Appendix Pages  
 Finalized Date: 20-SEP-2020  
 Account: WGITIFLI

**CERTIFICATE TM20191529**

Project: GOODFISH-KIRANA  
 P.O. No.: WAR20-07  
 This report is for 10 Drill Core samples submitted to our lab in Timmins, ON, Canada on 1-SEP-2020.  
 The following have access to data associated with this certificate:

NAAZNIN PASTAKIA	MELISSA RENDER	DANIÈLE SPETHMANN
------------------	----------------	-------------------

SAMPLE PREPARATION	
ALS CODE	DESCRIPTION
FND-02	Find Sample for Addn Analysis

ANALYTICAL PROCEDURES	
ALS CODE	DESCRIPTION
ME-MS61	48 element four acid ICP-MS

This is the Final Report and supersedes any preliminary report with this certificate number. Results apply to samples as submitted. All pages of this report have been checked and approved for release.

\*\*\*\*\* See Appendix Page for comments regarding this certificate \*\*\*\*\*

**Signature:**   
 Saa Traxler, General Manager, North Vancouver



ALS Canada Ltd.  
 2103 Dollarton Hwy  
 North Vancouver BC V7H 0A7  
 Phone: +1 604 984 0221 Fax: +1 604 984 0218  
 www.alsglobal.com/geochemistry

To: WARRIOR GOLD INC.  
 25 ADELAIDE ST. EAST  
 SUITE 1400  
 TORONTO ON M5C 3A1

Page: 2 -A  
 Total # Pages: 2 (A - D)  
 Plus Appendix Pages  
 Finalized Date: 20-SEP-2020  
 Account: WGITIFLI

Project: GOODFISH-KIRANA

**CERTIFICATE OF ANALYSIS TM20191529**

Sample Description	Method	ME-MS61	ME-MS61	ME-MS61	ME-MS61	ME-MS61	ME-MS61	ME-MS61	ME-MS61	ME-MS61	ME-MS61	ME-MS61	ME-MS61	ME-MS61	ME-MS61	
	Analyte	Ag	Al	As	Ba	Be	Bi	Ca	Cd	Ce	Co	Cr	Cs	Cu	Fe	Ga
Units		ppm	%	ppm	ppm	ppm	ppm	%	ppm	ppm	ppm	ppm	ppm	ppm	%	ppm
LOD		0.01	0.01	0.2	10	0.05	0.01	0.01	0.02	0.01	0.1	1	0.05	0.2	0.01	0.05
W915064		0.12	6.30	4.7	10	0.21	0.06	6.12	0.03	7.62	47.2	103	0.57	175.5	8.30	15.45
W915065		0.19	6.00	7.1	110	0.51	0.06	6.57	0.03	5.50	35.6	98	1.88	115.0	7.61	13.30
W915153		0.18	6.45	7.4	10	0.39	0.05	8.01	0.04	8.36	43.5	101	0.52	93.5	8.40	14.75
W915154		0.20	6.89	5.6	20	0.32	0.02	5.97	0.03	8.03	32.4	110	0.58	53.6	7.42	14.85
W915157		0.14	6.39	3.8	70	0.24	0.07	6.18	0.04	7.07	40.4	102	0.66	105.0	8.07	14.75
W915158		1.06	7.49	6.1	200	0.99	0.03	5.38	0.03	8.62	31.6	122	3.68	63.2	5.79	17.70
W915162		0.24	5.96	14.7	120	0.45	0.08	5.92	0.07	4.97	48.3	101	1.80	138.5	9.34	14.45
W915163		0.27	5.50	21.2	70	0.46	0.08	6.10	0.10	6.06	45.0	91	1.88	147.0	8.78	12.80
W915166		0.10	6.59	6.2	130	0.71	0.02	6.13	0.09	5.77	36.5	108	2.90	65.8	7.51	15.00
W915167		0.13	7.00	6.4	180	0.85	0.04	6.87	0.07	4.55	33.6	110	3.34	122.5	6.16	15.90



ALS Canada Ltd.  
 2103 Dollarton Hwy  
 North Vancouver BC V7H 0A7  
 Phone: +1 604 984 0221 Fax: +1 604 984 0218  
 www.alsglobal.com/geochemistry

To: WARRIOR GOLD INC.  
 25 ADELAIDE ST. EAST  
 SUITE 1400  
 TORONTO ON M5C 3A1

Page: 2 - B  
 Total # Pages: 2 (A - D)  
 Plus Appendix Pages  
 Finalized Date: 20-SEP-2020  
 Account: WGITIFLI

Project: GOODFISH-KIRANA

**CERTIFICATE OF ANALYSIS TM20191529**

Sample Description	Method	ME-MS61	ME-MS61	ME-MS61	ME-MS61	ME-MS61	ME-MS61	ME-MS61	ME-MS61	ME-MS61	ME-MS61	ME-MS61	ME-MS61	ME-MS61	ME-MS61	
	Analyte	Ge	Hf	In	K	La	Li	Mg	Mn	Mo	Na	Nb	Ni	P	Pb	Rb
Units		ppm	ppm	ppm	%	ppm	ppm	%	ppm	ppm	%	ppm	ppm	ppm	ppm	ppm
LOD		0.05	0.1	0.005	0.01	0.5	0.2	0.01	5	0.05	0.01	0.1	0.2	10	0.5	0.1
W915064		0.11	0.8	0.060	0.15	2.6	80.6	4.02	1350	0.31	1.71	2.0	67.2	230	0.8	1.4
W915065		0.10	0.7	0.047	0.69	2.0	49.7	3.69	1340	7.17	1.11	1.8	59.2	220	1.0	21.8
W915153		0.10	0.9	0.052	0.02	2.8	85.4	3.32	1360	0.63	1.56	2.1	61.0	240	1.1	0.5
W915154		0.11	1.0	0.052	0.06	2.8	77.7	3.26	1460	0.21	2.34	2.2	59.4	260	0.8	1.9
W915157		0.10	0.7	0.043	0.26	2.5	72.6	3.71	1580	0.21	1.99	2.0	63.1	240	0.9	8.6
W915158		0.12	1.1	0.052	1.37	2.7	49.7	2.76	1230	0.87	1.31	2.2	54.1	270	0.9	37.1
W915162		0.08	0.9	0.060	0.74	1.6	54.5	3.24	1800	1.62	0.94	1.8	85.2	240	1.1	25.2
W915163		0.09	0.8	0.051	0.47	2.0	50.1	2.95	1670	0.88	1.15	1.6	62.1	200	1.2	16.8
W915166		0.07	0.9	0.051	0.86	1.9	51.8	3.18	1460	1.41	1.00	1.8	68.7	230	2.5	26.1
W915167		0.06	0.9	0.051	1.23	1.5	35.2	2.86	1410	1.20	1.14	1.9	47.0	250	1.7	39.2



ALS Canada Ltd.  
 2103 Dollarton Hwy  
 North Vancouver BC V7H 0A7  
 Phone: +1 604 984 0221 Fax: +1 604 984 0218  
 www.alsglobal.com/geochemistry

To: WARRIOR GOLD INC.  
 25 ADELAIDE ST. EAST  
 SUITE 1400  
 TORONTO ON M5C 3A1

Page: 2 - C  
 Total # Pages: 2 (A - D)  
 Plus Appendix Pages  
 Finalized Date: 20-SEP-2020  
 Account: WGITIFLI

Project: GOODFISH-KIRANA

**CERTIFICATE OF ANALYSIS TM20191529**

Sample Description	Method Analyte Units LOD	ME-MS61	ME-MS61	ME-MS61	ME-MS61	ME-MS61	ME-MS61	ME-MS61	ME-MS61	ME-MS61	ME-MS61	ME-MS61	ME-MS61	ME-MS61	ME-MS61
		Re ppm	S %	Sb ppm	Sc ppm	Se ppm	Sn ppm	Sr ppm	Ta ppm	Te ppm	Th ppm	Ti %	Tl ppm	U ppm	V ppm
W915064	0.002	0.45	1.04	45.5	2	0.5	86.2	0.13	0.09	0.17	0.544	<0.02	<0.1	317	0.2
W915065	0.003	0.77	1.45	40.4	1	0.5	105.5	0.11	0.20	0.16	0.524	0.09	0.1	306	4.3
W915153	0.002	0.59	1.79	43.5	1	0.5	137.5	0.12	0.11	0.18	0.571	<0.02	0.1	323	1.4
W915154	0.002	0.23	1.89	45.8	1	0.5	114.0	0.13	0.16	0.19	0.607	<0.02	0.1	344	1.3
W915157	0.002	0.29	1.25	43.8	1	0.4	118.5	0.13	0.18	0.17	0.561	0.05	<0.1	318	0.4
W915158	0.002	0.24	1.74	50.7	1	0.4	160.0	0.13	0.77	0.18	0.616	0.21	0.1	371	4.2
W915162	0.003	1.02	1.59	40.3	2	0.3	127.5	0.11	0.22	0.18	0.501	0.12	0.1	317	1.6
W915163	0.002	1.34	1.12	37.4	2	0.2	159.0	0.09	0.29	0.15	0.435	0.08	0.1	282	1.4
W915166	0.002	0.16	1.93	40.5	1	0.3	164.5	0.11	0.06	0.17	0.542	0.14	0.3	325	2.9
W915167	0.002	0.29	1.76	45.5	1	0.4	208	0.11	0.06	0.17	0.551	0.21	0.1	341	16.1



ALS Canada Ltd.  
 2103 Dollarton Hwy  
 North Vancouver BC V7H 0A7  
 Phone: +1 604 984 0221 Fax: +1 604 984 0218  
 www.alsglobal.com/geochemistry

To: WARRIOR GOLD INC.  
 25 ADELAIDE ST. EAST  
 SUITE 1400  
 TORONTO ON M5C 3A1

Page: 2 - D  
 Total # Pages: 2 (A - D)  
 Plus Appendix Pages  
 Finalized Date: 20-SEP-2020  
 Account: WGITIFLI

Project: GOODFISH-KIRANA

**CERTIFICATE OF ANALYSIS TM20191529**

Sample Description	Method Analyte Units LOD	ME-MS61	ME-MS61	ME-MS61
		Y ppm 0.1	Zn ppm 2	Zr ppm 0.5
W915064		6.2	64	32.7
W915065		7.3	59	28.2
W915153		8.5	71	33.5
W915154		7.9	67	35.5
W915157		6.9	73	29.0
W915158		8.3	50	39.5
W915162		7.0	82	33.0
W915163		7.6	71	33.2
W915166		7.2	84	34.3
W915167		5.7	61	33.1



ALS Canada Ltd.  
2103 Dollarton Hwy  
North Vancouver BC V7H 0A7  
Phone: +1 604 984 0221 Fax: +1 604 984 0218  
www.alsglobal.com/geochemistry

To: WARRIOR GOLD INC.  
25 ADELAIDE ST. EAST  
SUITE 1400  
TORONTO ON M5C 3A1

Page: Appendix 1  
Total # Appendix Pages: 1  
Finalized Date: 20-SEP-2020  
Account: WGITIFLI

Project: GOODFISH-KIRANA

**CERTIFICATE OF ANALYSIS TM20191529**

	<b>CERTIFICATE COMMENTS</b>
Applies to Method:	<p style="text-align: center;"><b>ANALYTICAL COMMENTS</b></p> <p>REEs may not be totally soluble in this method. ME-MS61</p> <p style="text-align: center;"><b>LABORATORY ADDRESSES</b></p> <p>Processed at ALS Vancouver located at 2103 Dollarton Hwy, North Vancouver, BC, Canada. Applies to Method: FND-02 ME-MS61</p>



ALS Canada Ltd.  
2103 Dollarton Hwy  
North Vancouver BC V7H 0A7  
Phone: +1 604 984 0221 Fax: +1 604 984 0218  
www.alsglobal.com/geochemistry

To: **WARRIOR GOLD INC.**  
**25 ADELAIDE ST. EAST**  
**SUITE 1400**  
**TORONTO ON M5C 3A1**

Page: 1  
Total # Pages: 2 (A - D)  
Plus Appendix Pages  
Finalized Date: 16-SEP-2020  
Account: WGITIFLI

**CERTIFICATE TM20191531**

Project: Goodfish-Kirana  
P.O. No.: WAR20-07  
This report is for 2 Drill Core samples submitted to our lab in Timmins, ON, Canada on 1-SEP-2020.

The following have access to data associated with this certificate:

NAAZNIN PASTAKIA

MELISSA RENDER

DANIÈLE SPETHMANN

**SAMPLE PREPARATION**

ALS CODE	DESCRIPTION
FND-02	Find Sample for Addn Analysis

**ANALYTICAL PROCEDURES**

ALS CODE	DESCRIPTION
ME-MS61	48 element four acid ICP-MS

This is the Final Report and supersedes any preliminary report with this certificate number. Results apply to samples as submitted. All pages of this report have been checked and approved for release.

\*\*\*\*\* See Appendix Page for comments regarding this certificate \*\*\*\*\*

**Signature:**

Saa Traxler, General Manager, North Vancouver





ALS Canada Ltd.  
 2103 Dollarton Hwy  
 North Vancouver BC V7H 0A7  
 Phone: +1 604 984 0221 Fax: +1 604 984 0218  
 www.alsglobal.com/geochemistry

To: **WARRIOR GOLD INC.**  
**25 ADELAIDE ST. EAST**  
**SUITE 1400**  
**TORONTO ON M5C 3A1**

Page: 2 - A  
 Total # Pages: 2 (A - D)  
 Plus Appendix Pages  
 Finalized Date: 16-SEP-2020  
 Account: WGITIFLI

Project: Goodfish-Kirana

<b>CERTIFICATE OF ANALYSIS</b>	<b>TM20191531</b>
--------------------------------	-------------------

Sample Description	Method	Analyte	Units	LOD	ME-MS61	ME-MS61	ME-MS61	ME-MS61	ME-MS61	ME-MS61	ME-MS61	ME-MS61	ME-MS61	ME-MS61	ME-MS61	ME-MS61			
					Ag	Al	As	Ba	Be	Bi	Ca	Cd	Ce	Co	Cr	Cs	Cu	Fe	Ga
					ppm	%	ppm	ppm	ppm	ppm	%	ppm	ppm	ppm	ppm	ppm	ppm	%	ppm
					0.01	0.01	0.2	10	0.05	0.01	0.01	0.02	0.01	0.1	1	0.05	0.2	0.01	0.05
W915646					0.02	5.53	7.5	140	0.67	0.81	6.92	0.11	11.75	25.7	52	3.05	126.5	8.43	16.95
W915647					0.01	6.43	7.3	170	0.61	0.02	5.50	0.10	20.1	33.5	69	2.74	54.1	9.84	18.85



ALS Canada Ltd.  
 2103 Dollarton Hwy  
 North Vancouver BC V7H 0A7  
 Phone: +1 604 984 0221 Fax: +1 604 984 0218  
 www.alsglobal.com/geochemistry

To: WARRIOR GOLD INC.  
 25 ADELAIDE ST. EAST  
 SUITE 1400  
 TORONTO ON M5C 3A1

Page: 2 - B  
 Total # Pages: 2 (A - D)  
 Plus Appendix Pages  
 Finalized Date: 16-SEP-2020  
 Account: WGITIFLI

Project: Goodfish-Kirana

**CERTIFICATE OF ANALYSIS TM20191531**

Sample Description	Method Analyte Units LOD	ME-MS61 Ge ppm 0.05	ME-MS61 Hf ppm 0.1	ME-MS61 In ppm 0.005	ME-MS61 K % 0.01	ME-MS61 La ppm 0.5	ME-MS61 Li ppm 0.2	ME-MS61 Mg % 0.01	ME-MS61 Mn ppm 5	ME-MS61 Mo ppm 0.05	ME-MS61 Na % 0.01	ME-MS61 Nb ppm 0.1	ME-MS61 Ni ppm 0.2	ME-MS61 P ppm 10	ME-MS61 Pb ppm 0.5	ME-MS61 Rb ppm 0.1
W915646		0.07	0.8	0.069	1.31	4.1	24.1	2.64	1540	0.63	0.39	3.3	22.3	1150	1.4	47.0
W915647		0.07	1.3	0.075	1.29	8.2	41.3	2.68	1240	0.87	0.28	3.5	28.9	1360	1.2	46.9



ALS Canada Ltd.  
 2103 Dollarton Hwy  
 North Vancouver BC V7H 0A7  
 Phone: +1 604 984 0221 Fax: +1 604 984 0218  
 www.alsglobal.com/geochemistry

To: WARRIOR GOLD INC.  
 25 ADELAIDE ST. EAST  
 SUITE 1400  
 TORONTO ON M5C 3A1

Page: 2 - C  
 Total # Pages: 2 (A - D)  
 Plus Appendix Pages  
 Finalized Date: 16-SEP-2020  
 Account: WGITIFLI

Project: Goodfish-Kirana

**CERTIFICATE OF ANALYSIS TM20191531**

Sample Description	Method	ME-MS61	ME-MS61	ME-MS61	ME-MS61	ME-MS61	ME-MS61	ME-MS61	ME-MS61	ME-MS61	ME-MS61	ME-MS61	ME-MS61	ME-MS61	ME-MS61	
	Analyte	Re	S	Sb	Sc	Se	Sn	Sr	Ta	Te	Th	Ti	Tl	U	V	W
Units		ppm	%	ppm	ppm	ppm	ppm	ppm	ppm	ppm	ppm	%	ppm	ppm	ppm	ppm
LOD		0.002	0.01	0.05	0.1	1	0.2	0.2	0.05	0.05	0.01	0.005	0.02	0.1	1	0.1
W915646		0.002	0.08	2.60	32.7	1	0.5	117.5	0.21	<0.05	0.41	1.030	0.23	0.1	285	48.1
W915647		0.002	0.02	2.40	35.1	<1	0.6	106.0	0.22	<0.05	1.00	0.981	0.25	0.3	273	14.0



ALS Canada Ltd.  
2103 Dollarton Hwy  
North Vancouver BC V7H 0A7  
Phone: +1 604 984 0221 Fax: +1 604 984 0218  
www.alsglobal.com/geochemistry

To: WARRIOR GOLD INC.  
25 ADELAIDE ST. EAST  
SUITE 1400  
TORONTO ON M5C 3A1

Page: 2 - D  
Total # Pages: 2 (A - D)  
Plus Appendix Pages  
Finalized Date: 16-SEP-2020  
Account: WGITIFLI

Project: Goodfish-Kirana

**CERTIFICATE OF ANALYSIS TM20191531**

Sample Description	Method Analyte Units LOD	ME-MS61	ME-MS61	ME-MS61
		Y ppm 0.1	Zn ppm 2	Zr ppm 0.5
W915646		9.5	79	28.9
W915647		11.4	106	47.7



ALS Canada Ltd.  
2103 Dollarton Hwy  
North Vancouver BC V7H 0A7  
Phone: +1 604 984 0221 Fax: +1 604 984 0218  
www.alsglobal.com/geochemistry

To: WARRIOR GOLD INC.  
25 ADELAIDE ST. EAST  
SUITE 1400  
TORONTO ON M5C 3A1

Page: Appendix 1  
Total # Appendix Pages: 1  
Finalized Date: 16-SEP-2020  
Account: WGITIFLI

Project: Goodfish-Kirana

**CERTIFICATE OF ANALYSIS TM20191531**

<b>CERTIFICATE COMMENTS</b>	
	<b>ANALYTICAL COMMENTS</b>
Applies to Method:	REEs may not be totally soluble in this method. ME-MS61
	<b>LABORATORY ADDRESSES</b>
Applies to Method:	Processed at ALS Vancouver located at 2103 Dollarton Hwy, North Vancouver, BC, Canada. FND-02 ME-MS61



ALS Canada Ltd.  
 2103 Dollarton Hwy  
 North Vancouver BC V7H 0A7  
 Phone: +1 604 984 0221 Fax: +1 604 984 0218  
 www.alsglobal.com/geochemistry

To: **WARRIOR GOLD INC.**  
**25 ADELAIDE ST. EAST**  
**SUITE 1400**  
**TORONTO ON M5C 3A1**

Page: 1  
 Total # Pages: 2 (A - D)  
 Plus Appendix Pages  
 Finalized Date: 20-SEP-2020  
 Account: WGITIFLI

**CERTIFICATE TM20191533**

Project: GOODFISH-KIRANA  
 P.O. No.: WAR20-07  
 This report is for 3 Drill Core samples submitted to our lab in Timmins, ON, Canada on 1-SEP-2020.  
 The following have access to data associated with this certificate:

NAAZNIN PASTAKIA	MELISSA RENDER	DANIÈLE SPETHMANN
------------------	----------------	-------------------

SAMPLE PREPARATION	
ALS CODE	DESCRIPTION
FND-02	Find Sample for Addn Analysis

ANALYTICAL PROCEDURES	
ALS CODE	DESCRIPTION
ME-MS61	48 element four acid ICP-MS

This is the Final Report and supersedes any preliminary report with this certificate number. Results apply to samples as submitted. All pages of this report have been checked and approved for release.

\*\*\*\*\* See Appendix Page for comments regarding this certificate \*\*\*\*\*

**Signature:**   
 Saa Traxler, General Manager, North Vancouver



ALS Canada Ltd.  
 2103 Dollarton Hwy  
 North Vancouver BC V7H 0A7  
 Phone: +1 604 984 0221 Fax: +1 604 984 0218  
 www.alsglobal.com/geochemistry

To: **WARRIOR GOLD INC.**  
**25 ADELAIDE ST. EAST**  
**SUITE 1400**  
**TORONTO ON M5C 3A1**

Page: 2 - A  
 Total # Pages: 2 (A - D)  
 Plus Appendix Pages  
 Finalized Date: 20-SEP-2020  
 Account: WGITIFLI

Project: GOODFISH-KIRANA

<b>CERTIFICATE OF ANALYSIS</b>	<b>TM20191533</b>
--------------------------------	-------------------

	Method Analyte Units LOD	ME-MS61 Ag ppm 0.01	ME-MS61 Al % 0.01	ME-MS61 As ppm 0.2	ME-MS61 Ba ppm 10	ME-MS61 Be ppm 0.05	ME-MS61 Bi ppm 0.01	ME-MS61 Ca % 0.01	ME-MS61 Cd ppm 0.02	ME-MS61 Ce ppm 0.01	ME-MS61 Co ppm 0.1	ME-MS61 Cr ppm 1	ME-MS61 Cs ppm 0.05	ME-MS61 Cu ppm 0.2	ME-MS61 Fe % 0.01	ME-MS61 Ga ppm 0.05
W914662		0.17	6.93	30.4	120	0.35	0.14	5.78	0.04	3.96	52.6	222	2.47	116.5	8.60	13.95
W914665		0.04	5.93	6.1	70	0.33	0.03	6.77	0.05	5.81	36.9	95	2.30	28.5	7.45	13.65
W914666		0.04	5.93	5.4	60	0.29	0.02	6.57	0.04	6.74	34.5	91	1.83	27.1	7.64	13.75



ALS Canada Ltd.  
 2103 Dollarton Hwy  
 North Vancouver BC V7H 0A7  
 Phone: +1 604 984 0221 Fax: +1 604 984 0218  
 www.alsglobal.com/geochemistry

To: WARRIOR GOLD INC.  
 25 ADELAIDE ST. EAST  
 SUITE 1400  
 TORONTO ON M5C 3A1

Page: 2 - B  
 Total # Pages: 2 (A - D)  
 Plus Appendix Pages  
 Finalized Date: 20-SEP-2020  
 Account: WGITIFLI

Project: GOODFISH-KIRANA

**CERTIFICATE OF ANALYSIS TM20191533**

Sample Description	Method Analyte Units LOD	ME-MS61 Ge ppm 0.05	ME-MS61 Hf ppm 0.1	ME-MS61 In ppm 0.005	ME-MS61 K % 0.01	ME-MS61 La ppm 0.5	ME-MS61 Li ppm 0.2	ME-MS61 Mg % 0.01	ME-MS61 Mn ppm 5	ME-MS61 Mo ppm 0.05	ME-MS61 Na % 0.01	ME-MS61 Nb ppm 0.1	ME-MS61 Ni ppm 0.2	ME-MS61 P ppm 10	ME-MS61 Pb ppm 0.5	ME-MS61 Rb ppm 0.1
W914662		<0.05	0.5	0.056	0.58	1.3	42.7	2.47	1780	15.30	1.09	1.4	107.0	190	1.7	20.1
W914665		0.07	0.8	0.050	0.40	1.9	44.6	3.26	1780	0.30	0.98	1.8	52.0	230	1.6	14.2
W914666		0.08	0.8	0.053	0.36	2.3	44.1	3.33	1960	0.27	1.05	1.8	46.0	250	1.2	13.2





ALS Canada Ltd.  
 2103 Dollarton Hwy  
 North Vancouver BC V7H 0A7  
 Phone: +1 604 984 0221 Fax: +1 604 984 0218  
 www.alsglobal.com/geochemistry

To: WARRIOR GOLD INC.  
 25 ADELAIDE ST. EAST  
 SUITE 1400  
 TORONTO ON M5C 3A1

Page: 2 - C  
 Total # Pages: 2 (A - D)  
 Plus Appendix Pages  
 Finalized Date: 20-SEP-2020  
 Account: WGITIFLI

Project: GOODFISH-KIRANA

**CERTIFICATE OF ANALYSIS TM20191533**

Sample Description	Method	ME-MS61	ME-MS61	ME-MS61	ME-MS61	ME-MS61	ME-MS61	ME-MS61	ME-MS61	ME-MS61	ME-MS61	ME-MS61	ME-MS61	ME-MS61	ME-MS61	
	Analyte	Re	S	Sb	Sc	Se	Sn	Sr	Ta	Te	Th	Ti	Tl	U	V	W
	Units	ppm	%	ppm	ppm	ppm	ppm	ppm	ppm	ppm	ppm	%	ppm	ppm	ppm	ppm
	LOD	0.002	0.01	0.05	0.1	1	0.2	0.2	0.05	0.05	0.01	0.005	0.02	0.1	1	0.1
W914662		0.003	1.71	1.15	42.0	1	0.4	140.5	0.09	0.13	0.17	0.427	0.11	<0.1	277	8.0
W914665		0.002	0.30	1.22	37.8	<1	0.4	121.5	0.12	0.05	0.19	0.506	0.06	<0.1	296	2.4
W914666		0.003	0.30	1.04	37.7	1	0.4	104.0	0.11	0.05	0.19	0.501	0.07	<0.1	292	1.3



ALS Canada Ltd.  
 2103 Dollarton Hwy  
 North Vancouver BC V7H 0A7  
 Phone: +1 604 984 0221 Fax: +1 604 984 0218  
 www.alsglobal.com/geochemistry

To: WARRIOR GOLD INC.  
 25 ADELAIDE ST. EAST  
 SUITE 1400  
 TORONTO ON M5C 3A1

Page: 2 - D  
 Total # Pages: 2 (A - D)  
 Plus Appendix Pages  
 Finalized Date: 20-SEP-2020  
 Account: WGITIFLI

Project: GOODFISH-KIRANA

**CERTIFICATE OF ANALYSIS TM20191533**

Sample Description	Method Analyte Units LOD	ME-MS61	ME-MS61	ME-MS61
		Y ppm 0.1	Zn ppm 2	Zr ppm 0.5
W914662		5.0	92	17.9
W914665		6.2	97	26.6
W914666		6.0	98	26.0



ALS Canada Ltd.  
2103 Dollarton Hwy  
North Vancouver BC V7H 0A7  
Phone: +1 604 984 0221 Fax: +1 604 984 0218  
www.alsglobal.com/geochemistry

To: WARRIOR GOLD INC.  
25 ADELAIDE ST. EAST  
SUITE 1400  
TORONTO ON M5C 3A1

Page: Appendix 1  
Total # Appendix Pages: 1  
Finalized Date: 20-SEP-2020  
Account: WGITIFLI

Project: GOODFISH-KIRANA

**CERTIFICATE OF ANALYSIS TM20191533**

	<b>CERTIFICATE COMMENTS</b>
Applies to Method:	<p style="text-align: center;"><b>ANALYTICAL COMMENTS</b></p> <p>REEs may not be totally soluble in this method. ME-MS61</p> <p style="text-align: center;"><b>LABORATORY ADDRESSES</b></p> <p>Processed at ALS Vancouver located at 2103 Dollarton Hwy, North Vancouver, BC, Canada. FND-02 ME-MS61</p>



ALS Canada Ltd.  
 2103 Dollarton Hwy  
 North Vancouver BC V7H 0A7  
 Phone: +1 604 984 0221 Fax: +1 604 984 0218  
 www.alsglobal.com/geochemistry

To: **WARRIOR GOLD INC.**  
**25 ADELAIDE ST. EAST**  
**SUITE 1400**  
**TORONTO ON M5C 3A1**

Page: 1  
 Total # Pages: 2 (A - D)  
 Plus Appendix Pages  
 Finalized Date: 16-SEP-2020  
 Account: WGITIFLI

**CERTIFICATE TM20191536**

Project: Goodfish-Kirana  
 P.O. No.: WAR20-07  
 This report is for 7 Drill Core samples submitted to our lab in Timmins, ON, Canada on 1-SEP-2020.  
 The following have access to data associated with this certificate:

NAAZNIN PASTAKIA	MELISSA RENDER	DANIÈLE SPETHMANN
------------------	----------------	-------------------

SAMPLE PREPARATION	
ALS CODE	DESCRIPTION
FND-02	Find Sample for Addn Analysis

ANALYTICAL PROCEDURES	
ALS CODE	DESCRIPTION
ME-MS61	48 element four acid ICP-MS

This is the Final Report and supersedes any preliminary report with this certificate number. Results apply to samples as submitted. All pages of this report have been checked and approved for release.

\*\*\*\*\* See Appendix Page for comments regarding this certificate \*\*\*\*\*

**Signature:**   
 Saa Traxler, General Manager, North Vancouver



ALS Canada Ltd.  
 2103 Dollarton Hwy  
 North Vancouver BC V7H 0A7  
 Phone: +1 604 984 0221 Fax: +1 604 984 0218  
 www.alsglobal.com/geochemistry

To: WARRIOR GOLD INC.  
 25 ADELAIDE ST. EAST  
 SUITE 1400  
 TORONTO ON M5C 3A1

Page: 2 -  
 Total # Pages: 2 (A - D)  
 Plus Appendix Pages  
 Finalized Date: 16-SEP-2020  
 Account: WGITIFLI

Project: Goodfish-Kirana

**CERTIFICATE OF ANALYSIS TM20191536**

Sample Description	Method Analyte Units LOD	ME-MS61	ME-MS61	ME-MS61	ME-MS61	ME-MS61	ME-MS61	ME-MS61	ME-MS61	ME-MS61	ME-MS61	ME-MS61	ME-MS61	ME-MS61	ME-MS61	
		Ag ppm	Al %	As ppm	Ba ppm	Be ppm	Bi ppm	Ca %	Cd ppm	Ce ppm	Co ppm	Cr ppm	Cs ppm	Cu ppm	Fe %	Ga ppm
		0.01	0.01	0.2	10	0.05	0.01	0.01	0.02	0.01	0.1	1	0.05	0.2	0.01	0.05
W914742		0.06	6.58	5.8	80	0.46	0.12	6.50	0.07	4.56	33.7	52	2.64	155.0	6.83	15.20
W914745		0.21	6.15	10.2	110	0.62	0.12	7.19	0.07	6.02	32.8	25	2.70	132.0	7.79	15.40
W914746		0.12	6.16	7.2	90	0.55	0.17	5.34	0.03	10.50	34.1	22	2.63	70.3	8.19	17.50
W914749		0.17	6.23	8.0	100	0.77	0.11	6.62	0.02	8.57	28.1	54	2.93	37.9	7.87	17.15
W914751		0.14	6.39	15.1	110	0.86	0.11	6.48	0.03	10.95	27.9	62	3.17	46.0	8.11	17.05
W914908		2.96	5.74	8.0	100	0.78	0.12	6.89	0.16	3.94	36.0	81	2.94	113.5	7.14	14.95
W914909		32.4	3.65	26.0	80	0.83	0.83	6.88	0.75	3.00	28.3	61	2.44	118.0	5.68	10.70

\*\*\*\*\* See Appendix Page for comments regarding this certificate \*\*\*\*\*



ALS Canada Ltd.  
 2103 Dollarton Hwy  
 North Vancouver BC V7H 0A7  
 Phone: +1 604 984 0221 Fax: +1 604 984 0218  
 www.alsglobal.com/geochemistry

To: **WARRIOR GOLD INC.**  
**25 ADELAIDE ST. EAST**  
**SUITE 1400**  
**TORONTO ON M5C 3A1**

Page: 2 - B  
 Total # Pages: 2 (A - D)  
 Plus Appendix Pages  
 Finalized Date: 16-SEP-2020  
 Account: WGITIFLI

Project: Goodfish-Kirana

**CERTIFICATE OF ANALYSIS TM20191536**

Sample Description	Method Analyte Units LOD	ME-MS61 Ge ppm 0.05	ME-MS61 Hf ppm 0.1	ME-MS61 In ppm 0.005	ME-MS61 K % 0.01	ME-MS61 La ppm 0.5	ME-MS61 Li ppm 0.2	ME-MS61 Mg % 0.01	ME-MS61 Mn ppm 5	ME-MS61 Mo ppm 0.05	ME-MS61 Na % 0.01	ME-MS61 Nb ppm 0.1	ME-MS61 Ni ppm 0.2	ME-MS61 P ppm 10	ME-MS61 Pb ppm 0.5	ME-MS61 Rb ppm 0.1
W914742		0.05	1.0	0.058	0.78	1.5	34.5	2.72	1400	0.26	1.16	1.6	46.2	190	0.6	27.6
W914745		<0.05	1.2	0.071	0.79	2.0	33.9	2.72	1610	74.4	0.93	1.7	37.8	230	0.9	26.6
W914746		0.05	1.6	0.080	0.74	3.6	37.5	2.19	1360	5.61	0.93	2.8	37.2	310	1.2	25.8
W914749		0.06	1.2	0.083	0.86	2.9	32.0	2.42	1440	1.17	1.11	2.6	39.4	260	1.0	30.2
W914751		0.06	1.3	0.064	0.93	3.7	32.6	2.41	1460	3.35	1.02	2.5	38.9	290	1.5	31.9
W914908		0.05	0.7	0.034	0.89	1.3	44.7	3.92	1380	22.2	0.73	1.2	66.2	150	2.5	31.8
W914909		0.05	0.5	0.023	0.67	1.1	15.6	2.91	1180	198.0	0.81	0.7	32.7	120	11.5	22.8



ALS Canada Ltd.  
 2103 Dollarton Hwy  
 North Vancouver BC V7H 0A7  
 Phone: +1 604 984 0221 Fax: +1 604 984 0218  
 www.alsglobal.com/geochemistry

To: WARRIOR GOLD INC.  
 25 ADELAIDE ST. EAST  
 SUITE 1400  
 TORONTO ON M5C 3A1

Page: 2 - 6  
 Total # Pages: 2 (A - B)  
 Plus Appendix Pages  
 Finalized Date: 16-SEP-2020  
 Account: WGITIFLI

Project: Goodfish-Kirana

**CERTIFICATE OF ANALYSIS TM20191536**

Sample Description	Method	ME-MS61	ME-MS61	ME-MS61	ME-MS61	ME-MS61	ME-MS61	ME-MS61	ME-MS61	ME-MS61	ME-MS61	ME-MS61	ME-MS61	ME-MS61	ME-MS61	
	Analyte	Re	S	Sb	Sc	Se	Sn	Sr	Ta	Te	Th	Ti	Tl	U	V	W
Units		ppm	%	ppm	ppm	ppm	ppm	ppm	ppm	ppm	ppm	%	ppm	ppm	ppm	ppm
LOD		0.002	0.01	0.05	0.1	1	0.2	0.2	0.05	0.05	0.01	0.005	0.02	0.1	1	0.1
W914742		<0.002	0.18	1.79	41.1	1	0.4	130.5	0.10	0.09	0.21	0.401	0.15	0.1	283	2.0
W914745		0.021	0.36	1.62	42.0	1	0.4	133.5	0.11	0.06	0.23	0.411	0.15	0.5	296	2.1
W914746		0.003	0.79	1.82	41.7	1	0.5	116.0	0.17	0.18	0.43	0.483	0.16	0.2	354	6.1
W914749		0.002	0.59	1.63	39.3	1	0.5	129.5	0.16	0.26	0.35	0.473	0.17	0.1	322	2.9
W914751		0.002	0.75	1.71	39.2	1	0.3	131.0	0.16	0.23	0.35	0.447	0.18	0.1	318	2.9
W914908		<0.002	0.62	2.01	31.4	1	0.2	126.5	0.08	2.46	0.13	0.382	0.20	0.1	277	7.4
W914909		0.006	2.31	2.76	19.8	1	0.2	116.5	<0.05	29.2	0.09	0.214	0.23	0.2	208	8.9



ALS Canada Ltd.  
2103 Dollarton Hwy  
North Vancouver BC V7H 0A7  
Phone: +1 604 984 0221 Fax: +1 604 984 0218  
www.alsglobal.com/geochemistry

To: WARRIOR GOLD INC.  
25 ADELAIDE ST. EAST  
SUITE 1400  
TORONTO ON M5C 3A1

Page: 2 - D  
Total # Pages: 2 (A - D)  
Plus Appendix Pages  
Finalized Date: 16-SEP-2020  
Account: WGITIFLI

Project: Goodfish-Kirana

**CERTIFICATE OF ANALYSIS TM20191536**

Sample Description	Method Analyte Units LOD	ME-MS61	ME-MS61	ME-MS61
		Y ppm 0.1	Zn ppm 2	Zr ppm 0.5
W914742		5.2	70	33.4
W914745		6.2	67	37.2
W914746		7.9	67	58.0
W914749		7.7	61	41.7
W914751		7.6	61	44.7
W914908		5.5	64	20.9
W914909		5.7	30	16.5





ALS Canada Ltd.  
2103 Dollarton Hwy  
North Vancouver BC V7H 0A7  
Phone: +1 604 984 0221 Fax: +1 604 984 0218  
www.alsglobal.com/geochemistry

To: WARRIOR GOLD INC.  
25 ADELAIDE ST. EAST  
SUITE 1400  
TORONTO ON M5C 3A1

Page: Appendix 1  
Total # Appendix Pages: 1  
Finalized Date: 16-SEP-2020  
Account: WGITIFLI

Project: Goodfish-Kirana

**CERTIFICATE OF ANALYSIS TM20191536**

<b>CERTIFICATE COMMENTS</b>	
	<p style="text-align: center;"><b>ANALYTICAL COMMENTS</b></p>
Applies to Method:	REEs may not be totally soluble in this method. ME-MS61
	<p style="text-align: center;"><b>LABORATORY ADDRESSES</b></p>
Applies to Method:	Processed at ALS Vancouver located at 2103 Dollarton Hwy, North Vancouver, BC, Canada. FND-02 ME-MS61



ALS Canada Ltd.  
 2103 Dollarton Hwy  
 North Vancouver BC V7H 0A7  
 Phone: +1 604 984 0221 Fax: +1 604 984 0218  
 www.alsglobal.com/geochemistry

To: **WARRIOR GOLD INC.**  
**25 ADELAIDE ST. EAST**  
**SUITE 1400**  
**TORONTO ON M5C 3A1**

Page: 1  
 Total # Pages: 2 (A - D)  
 Plus Appendix Pages  
 Finalized Date: 16-SEP-2020  
 Account: WGITIFLI

**CERTIFICATE TM20191543**

Project: Goodfish-Kirana  
 P.O. No.: WAR20-07  
 This report is for 27 Drill Core samples submitted to our lab in Timmins, ON, Canada on 1-SEP-2020.  
 The following have access to data associated with this certificate:

NAAZNIN PASTAKIA	MELISSA RENDER	DANIÈLE SPETHMANN
------------------	----------------	-------------------

SAMPLE PREPARATION	
ALS CODE	DESCRIPTION
FND-02	Find Sample for Addn Analysis

ANALYTICAL PROCEDURES	
ALS CODE	DESCRIPTION
ME-MS61	48 element four acid ICP-MS

This is the Final Report and supersedes any preliminary report with this certificate number. Results apply to samples as submitted. All pages of this report have been checked and approved for release.

\*\*\*\*\* See Appendix Page for comments regarding this certificate \*\*\*\*\*

**Signature:**   
 Saa Traxler, General Manager, North Vancouver



ALS Canada Ltd.  
 2103 Dollarton Hwy  
 North Vancouver BC V7H 0A7  
 Phone: +1 604 984 0221 Fax: +1 604 984 0218  
 www.alsglobal.com/geochemistry

To: WARRIOR GOLD INC.  
 25 ADELAIDE ST. EAST  
 SUITE 1400  
 TORONTO ON M5C 3A1

Page: 2 -  
 Total # Pages: 2 (A - D)  
 Plus Appendix Pages  
 Finalized Date: 16-SEP-2020  
 Account: WGITIFLI

Project: Goodfish-Kirana

**CERTIFICATE OF ANALYSIS TM20191543**

Sample Description	Method Analyte Units LOD	ME-MS61	ME-MS61	ME-MS61	ME-MS61	ME-MS61	ME-MS61	ME-MS61	ME-MS61	ME-MS61	ME-MS61	ME-MS61	ME-MS61	ME-MS61	ME-MS61	
		Ag ppm	Al %	As ppm	Ba ppm	Be ppm	Bi ppm	Ca %	Cd ppm	Ce ppm	Co ppm	Cr ppm	Cs ppm	Cu ppm	Fe %	Ga ppm
		0.01	0.01	0.2	10	0.05	0.01	0.01	0.02	0.01	0.1	1	0.05	0.2	0.01	0.05
W915598		0.04	6.84	4.0	500	0.88	0.03	2.97	0.11	18.05	6.3	36	5.80	20.5	1.82	20.3
W915602		0.21	5.96	11.4	340	0.72	0.08	3.37	0.06	19.30	7.3	30	4.98	20.5	2.05	18.20
W915603		0.19	6.37	6.4	360	0.79	0.12	3.07	0.08	18.45	7.0	31	5.68	22.3	1.96	19.35
W915606		0.39	7.04	9.0	470	0.78	0.18	3.01	0.04	19.75	7.1	35	6.45	10.9	2.18	22.6
W915607		0.03	7.14	3.8	400	0.73	0.05	3.22	0.06	21.2	7.1	34	6.04	7.3	2.18	22.0
W915611		6.63	7.22	13.9	160	0.65	0.30	6.20	0.11	5.92	52.9	127	4.36	186.0	6.55	18.45
W915612		0.30	6.60	23.9	190	0.55	0.27	5.08	0.08	5.65	32.9	119	5.39	132.0	4.76	16.05
W915615		0.26	6.80	6.5	110	0.40	0.06	7.03	0.11	3.99	42.0	92	3.37	88.4	7.94	14.90
W915616		0.15	7.35	8.5	130	0.55	0.10	6.27	0.09	3.94	29.3	108	3.99	130.5	5.96	15.80
W915619		0.11	5.62	5.5	100	0.56	0.02	7.32	0.09	6.98	38.8	59	2.65	201	6.80	14.60
W915621		0.17	5.06	5.9	100	0.52	0.04	9.97	0.10	6.41	37.5	51	2.34	265	6.89	12.80
W915624		0.35	5.94	5.8	140	0.61	0.04	8.90	0.09	7.88	35.2	63	3.14	115.5	6.14	14.85
W915625		0.05	6.24	4.9	130	0.76	0.03	7.43	0.07	15.50	36.3	80	3.39	133.0	6.15	15.85
W915628		0.07	6.83	27.3	110	0.55	0.06	4.97	0.06	13.35	42.8	8	2.57	48.2	10.00	21.1
W915629		0.02	6.25	3.4	90	0.50	<0.01	5.13	0.06	12.90	33.9	5	2.33	48.5	9.85	20.8
W915633		0.04	6.42	4.0	100	0.60	0.01	6.37	0.06	9.19	27.5	38	2.80	79.5	8.02	17.15
W915634		0.04	6.99	4.7	110	0.71	0.02	6.02	0.08	10.10	32.5	58	3.26	72.0	7.91	18.75
W915637		0.07	5.57	5.7	60	0.61	0.02	5.89	0.06	12.05	22.2	4	2.16	23.3	9.28	17.10
W915638		0.05	5.63	6.2	60	0.51	0.07	5.66	0.07	10.80	29.0	11	2.28	7.4	10.15	17.80
W915642		0.01	6.55	4.9	90	0.42	0.01	2.92	0.03	7.60	43.0	65	1.97	69.8	12.10	19.40
W915643		0.02	6.07	4.2	90	0.47	0.01	4.70	0.06	9.46	36.3	45	2.43	72.2	10.80	18.35
W915651		0.04	5.43	7.7	120	0.44	0.06	7.47	0.09	8.79	39.6	83	1.79	45.4	9.04	15.20
W915652		0.03	6.10	4.8	100	0.40	0.03	4.80	0.07	11.25	44.1	98	1.35	40.5	11.20	17.55
W915655		0.02	5.86	6.4	80	0.49	0.02	5.71	0.11	10.70	40.1	93	1.63	47.1	10.45	17.00
W915656		0.02	5.38	6.6	140	0.49	0.03	7.33	0.13	10.10	34.3	79	2.06	41.0	9.61	15.00
W915659		0.08	6.02	5.9	40	0.42	0.01	4.32	0.11	11.65	40.2	84	1.05	46.0	10.60	18.05
W915661		0.04	5.94	5.8	40	0.40	0.01	5.00	0.11	11.95	38.4	77	1.06	39.3	10.45	17.25



ALS Canada Ltd.  
 2103 Dollarton Hwy  
 North Vancouver BC V7H 0A7  
 Phone: +1 604 984 0221 Fax: +1 604 984 0218  
 www.alsglobal.com/geochemistry

To: WARRIOR GOLD INC.  
 25 ADELAIDE ST. EAST  
 SUITE 1400  
 TORONTO ON M5C 3A1

Page: 2 - B  
 Total # Pages: 2 (A - D)  
 Plus Appendix Pages  
 Finalized Date: 16-SEP-2020  
 Account: WGITIFLI

Project: Goodfish-Kirana

**CERTIFICATE OF ANALYSIS TM20191543**

Sample Description	Method Analyte Units LOD	ME-MS61	ME-MS61	ME-MS61	ME-MS61	ME-MS61	ME-MS61	ME-MS61	ME-MS61	ME-MS61	ME-MS61	ME-MS61	ME-MS61	ME-MS61	ME-MS61	
		Ge ppm	Hf ppm	In ppm	K %	La ppm	Li ppm	Mg %	Mn ppm	Mo ppm	Na %	Nb ppm	Ni ppm	P ppm	Pb ppm	Rb ppm
		0.05	0.1	0.005	0.01	0.5	0.2	0.01	5	0.05	0.01	0.1	0.2	10	0.5	0.1
W915598		0.07	2.1	0.024	1.59	7.8	17.8	0.92	485	0.51	1.78	2.8	21.9	430	1.5	40.6
W915602		0.08	1.9	0.018	1.29	8.5	18.1	1.05	540	3.68	1.57	2.8	21.4	350	1.7	34.1
W915603		0.09	1.9	0.020	1.32	8.1	21.2	1.00	534	12.65	1.60	3.0	20.6	390	1.9	34.6
W915606		0.10	2.2	0.022	1.71	8.7	21.9	0.99	514	13.25	1.55	3.1	25.6	450	1.8	45.3
W915607		0.09	2.3	0.021	1.54	9.4	25.3	1.05	518	1.92	1.53	3.0	24.0	450	1.4	38.8
W915611		0.09	0.8	0.063	0.82	2.0	37.9	2.28	1320	1.06	1.21	2.2	59.4	260	2.3	29.9
W915612		0.07	0.7	0.040	0.97	2.1	27.3	1.74	1060	4.07	1.03	1.6	33.8	260	1.7	35.2
W915615		0.07	0.5	0.052	0.60	1.4	40.8	2.79	1620	0.16	1.05	1.3	65.5	160	1.0	21.4
W915616		0.06	0.5	0.043	0.76	1.3	34.0	2.35	1280	0.72	1.25	1.3	52.7	190	1.0	26.0
W915619		0.06	0.7	0.058	0.62	2.5	31.8	2.83	1360	0.78	0.84	1.7	49.7	210	0.8	22.0
W915621		0.05	0.6	0.056	0.64	2.4	26.0	3.79	1630	2.99	0.79	1.5	40.7	180	0.9	22.4
W915624		0.05	0.8	0.052	0.80	2.9	24.5	3.19	1560	0.80	0.97	2.0	37.5	230	0.9	27.7
W915625		0.05	1.1	0.056	0.88	6.3	29.4	2.63	1380	1.04	0.96	2.4	44.3	540	1.0	30.5
W915628		0.06	2.0	0.073	0.71	4.8	45.3	2.05	1380	1.46	0.76	4.6	25.1	500	1.1	25.5
W915629		0.05	2.0	0.067	0.58	4.5	47.2	2.02	1500	0.23	0.66	3.8	23.1	410	0.7	21.8
W915633		0.06	1.7	0.060	0.72	3.0	31.7	2.29	1680	0.62	0.92	3.5	32.0	310	0.7	25.3
W915634		0.06	1.9	0.075	0.83	3.2	37.5	2.53	1540	0.14	0.91	3.9	39.8	310	0.8	31.8
W915637		0.08	1.2	0.078	0.54	4.0	40.4	2.50	1400	0.14	0.75	3.7	8.1	1870	1.2	15.3
W915638		0.06	0.8	0.064	0.50	3.6	43.3	2.63	1490	0.41	0.57	3.4	16.7	1760	0.8	15.1
W915642		0.06	0.8	0.077	0.53	2.4	66.0	2.96	1000	0.09	0.18	2.2	44.8	1240	0.7	18.7
W915643		0.06	1.0	0.079	0.61	3.1	50.3	2.88	1620	0.11	0.32	2.7	29.7	1290	0.8	21.6
W915651		0.06	0.8	0.069	0.58	2.8	26.9	2.98	1680	0.38	1.13	2.6	34.6	1050	0.8	19.5
W915652		0.06	0.9	0.075	0.30	3.8	53.7	3.09	1400	0.23	0.89	2.2	42.4	1140	0.7	10.3
W915655		0.06	1.0	0.070	0.54	3.5	49.5	3.25	1770	0.36	0.61	3.0	40.6	1080	0.8	19.4
W915656		0.06	0.8	0.070	0.90	3.4	34.7	3.36	1830	0.31	0.52	2.8	34.3	990	0.8	31.3
W915659		0.06	0.8	0.076	0.19	4.0	53.4	3.13	1550	0.09	1.39	2.8	38.9	1080	1.1	7.0
W915661		0.06	1.0	0.074	0.21	4.1	49.3	3.17	1680	0.10	1.46	3.0	36.8	1140	0.9	7.5



ALS Canada Ltd.  
 2103 Dollarton Hwy  
 North Vancouver BC V7H 0A7  
 Phone: +1 604 984 0221 Fax: +1 604 984 0218  
 www.alsglobal.com/geochemistry

To: WARRIOR GOLD INC.  
 25 ADELAIDE ST. EAST  
 SUITE 1400  
 TORONTO ON M5C 3A1

Page: 2 - 6  
 Total # Pages: 2 (A - B)  
 Plus Appendix Pages  
 Finalized Date: 16-SEP-2020  
 Account: WGITIFLI

Project: Goodfish-Kirana

**CERTIFICATE OF ANALYSIS TM20191543**

Sample Description	Method Analyte Units LOD	ME-MS61	ME-MS61	ME-MS61	ME-MS61	ME-MS61	ME-MS61	ME-MS61	ME-MS61	ME-MS61	ME-MS61	ME-MS61	ME-MS61	ME-MS61	ME-MS61	
		Re ppm	S %	Sb ppm	Sc ppm	Se ppm	Sn ppm	Sr ppm	Ta ppm	Te ppm	Th ppm	Ti %	Tl ppm	U ppm	V ppm	W ppm
		0.002	0.01	0.05	0.1	1	0.2	0.2	0.05	0.05	0.01	0.005	0.02	0.1	1	0.1
W915598		<0.002	0.17	0.66	4.3	<1	0.5	176.0	0.19	0.05	1.54	0.128	0.21	0.6	48	2.2
W915602		<0.002	0.24	2.02	3.7	1	0.5	189.0	0.19	0.29	1.44	0.125	0.20	0.6	40	3.7
W915603		<0.002	0.19	1.13	4.1	1	0.5	168.0	0.19	0.18	1.46	0.132	0.19	0.6	45	4.9
W915606		<0.002	0.16	0.72	4.5	<1	0.6	144.5	0.20	0.33	1.75	0.139	0.26	0.7	47	4.4
W915607		<0.002	0.15	0.65	4.6	1	0.5	154.5	0.20	0.06	1.87	0.139	0.22	0.6	49	2.6
W915611		0.003	0.96	2.36	48.0	1	0.5	178.0	0.13	4.02	0.22	0.626	0.16	0.1	357	10.3
W915612		0.002	0.78	1.88	37.0	1	0.4	153.5	0.11	0.16	0.21	0.446	0.16	0.1	294	8.0
W915615		0.002	0.68	1.27	36.6	1	0.3	161.0	0.08	0.31	0.13	0.441	0.11	<0.1	286	7.9
W915616		0.002	0.37	1.50	34.2	1	0.3	168.0	0.08	0.14	0.15	0.450	0.14	<0.1	296	9.0
W915619		0.002	0.10	1.29	35.1	1	0.3	158.5	0.11	0.10	0.23	0.373	0.11	0.1	284	3.6
W915621		0.002	0.13	1.19	29.3	1	0.3	181.5	0.10	0.16	0.20	0.352	0.11	0.1	262	4.5
W915624		<0.002	0.15	1.54	32.8	1	0.4	184.0	0.12	0.36	0.26	0.434	0.15	0.1	287	4.0
W915625		0.002	0.09	1.54	35.6	1	0.5	165.5	0.14	0.05	0.52	0.419	0.15	0.1	286	3.3
W915628		0.002	0.73	2.21	43.5	1	0.8	112.5	0.28	<0.05	0.60	0.766	0.13	0.2	453	10.4
W915629		<0.002	0.01	2.19	41.7	<1	0.5	101.0	0.24	<0.05	0.51	0.687	0.11	0.1	426	5.1
W915633		0.002	0.01	1.74	38.7	<1	0.5	117.5	0.21	<0.05	0.43	0.627	0.12	0.1	349	1.9
W915634		<0.002	0.01	2.01	43.9	<1	0.7	124.0	0.24	<0.05	0.48	0.637	0.15	0.1	360	0.7
W915637		<0.002	0.01	2.81	31.8	1	0.6	99.6	0.23	<0.05	0.38	0.856	0.08	0.1	115	5.2
W915638		0.002	0.09	2.80	34.8	1	0.5	89.5	0.20	0.06	0.34	0.918	0.08	0.1	169	5.5
W915642		<0.002	0.01	3.61	38.0	1	0.4	53.6	0.14	<0.05	0.26	0.844	0.11	0.1	401	1.0
W915643		<0.002	0.01	3.45	38.2	1	0.5	70.7	0.17	<0.05	0.29	0.943	0.12	0.1	321	1.4
W915651		0.007	0.41	2.02	33.0	1	0.4	116.0	0.16	0.06	0.25	0.891	0.11	0.1	273	1.6
W915652		<0.002	0.18	2.06	37.6	1	0.4	80.1	0.14	<0.05	0.25	0.793	0.05	0.1	299	1.5
W915655		<0.002	0.09	2.08	36.5	1	0.5	78.1	0.19	<0.05	0.27	1.070	0.11	0.1	300	2.5
W915656		0.002	0.13	2.11	34.8	1	0.4	110.5	0.17	<0.05	0.27	0.977	0.17	0.1	286	11.3
W915659		<0.002	0.01	3.85	38.6	<1	0.7	70.1	0.16	0.05	0.26	0.950	0.04	0.1	315	0.9
W915661		<0.002	0.01	3.50	37.4	1	0.4	75.9	0.19	<0.05	0.27	1.030	0.05	0.1	307	0.5



ALS Canada Ltd.  
 2103 Dollarton Hwy  
 North Vancouver BC V7H 0A7  
 Phone: +1 604 984 0221 Fax: +1 604 984 0218  
 www.alsglobal.com/geochemistry

To: WARRIOR GOLD INC.  
 25 ADELAIDE ST. EAST  
 SUITE 1400  
 TORONTO ON M5C 3A1

Page: 2 - D  
 Total # Pages: 2 (A - D)  
 Plus Appendix Pages  
 Finalized Date: 16-SEP-2020  
 Account: WGITIFLI

Project: Goodfish-Kirana

<b>CERTIFICATE OF ANALYSIS TM20191543</b>
---

Sample Description	Method Analyte Units LOD	ME-MS61 Y ppm 0.1	ME-MS61 Zn ppm 2	ME-MS61 Zr ppm 0.5
W915598		5.0	46	66.0
W915602		5.1	41	60.9
W915603		6.1	40	64.8
W915606		5.4	34	71.1
W915607		5.5	36	73.1
W915611		7.8	104	24.8
W915612		5.1	63	26.3
W915615		5.3	111	15.0
W915616		5.2	77	16.8
W915619		6.4	80	25.3
W915621		6.8	74	21.4
W915624		7.4	64	27.3
W915625		7.8	64	38.5
W915628		9.3	96	74.9
W915629		9.5	98	71.5
W915633		8.1	67	61.6
W915634		8.2	65	69.2
W915637		9.8	65	48.2
W915638		8.3	77	28.3
W915642		10.9	125	29.9
W915643		11.9	112	39.9
W915651		10.4	87	31.7
W915652		10.8	135	35.9
W915655		12.7	115	38.9
W915656		11.6	94	31.2
W915659		12.4	121	31.5
W915661		12.8	111	34.5



ALS Canada Ltd.  
2103 Dollarton Hwy  
North Vancouver BC V7H 0A7  
Phone: +1 604 984 0221 Fax: +1 604 984 0218  
www.alsglobal.com/geochemistry

To: **WARRIOR GOLD INC.**  
**25 ADELAIDE ST. EAST**  
**SUITE 1400**  
**TORONTO ON M5C 3A1**

Page: **Appendix 1**  
Total # Appendix Pages: **1**  
Finalized Date: **16-SEP-2020**  
Account: **WGITIFLI**

Project: Goodfish-Kirana

**CERTIFICATE OF ANALYSIS TM20191543**

<b>CERTIFICATE COMMENTS</b>	
	<p style="text-align: center;"><b>ANALYTICAL COMMENTS</b></p>
Applies to Method:	REEs may not be totally soluble in this method. ME-MS61
	<p style="text-align: center;"><b>LABORATORY ADDRESSES</b></p>
Applies to Method:	Processed at ALS Vancouver located at 2103 Dollarton Hwy, North Vancouver, BC, Canada. FND-02 ME-MS61



ALS Canada Ltd.  
2103 Dollarton Hwy  
North Vancouver BC V7H 0A7  
Phone: +1 604 984 0221 Fax: +1 604 984 0218  
www.alsglobal.com/geochemistry

To: **WARRIOR GOLD INC.**  
**25 ADELAIDE ST. EAST**  
**SUITE 1400**  
**TORONTO ON M5C 3A1**

Page: 1  
Total # Pages: 2 (A - D)  
Plus Appendix Pages  
Finalized Date: 20-SEP-2020  
Account: WGITIFLI

**CERTIFICATE TM20191548**

Project: Goodfish-Kirana  
P.O. No.: WAR20-07  
This report is for 34 Drill Core samples submitted to our lab in Timmins, ON,  
Canada on 1-SEP-2020.

The following have access to data associated with this certificate:

NAAZNIN PASTAKIA

MELISSA RENDER

DANIÈLE SPETHMANN

**SAMPLE PREPARATION**

ALS CODE	DESCRIPTION
FND-02	Find Sample for Addn Analysis

**ANALYTICAL PROCEDURES**

ALS CODE	DESCRIPTION
ME-MS61	48 element four acid ICP-MS

This is the Final Report and supersedes any preliminary report with this certificate number. Results apply to samples as submitted. All pages of this report have been checked and approved for release.

\*\*\*\*\* See Appendix Page for comments regarding this certificate \*\*\*\*\*

**Signature:**

Saa Traxler, General Manager, North Vancouver





ALS Canada Ltd.  
 2103 Dollarton Hwy  
 North Vancouver BC V7H 0A7  
 Phone: +1 604 984 0221 Fax: +1 604 984 0218  
 www.alsglobal.com/geochemistry

To: WARRIOR GOLD INC.  
 25 ADELAIDE ST. EAST  
 SUITE 1400  
 TORONTO ON M5C 3A1

Page: 2 -  
 Total # Pages: 2 (A - D)  
 Plus Appendix Pages  
 Finalized Date: 20-SEP-2020  
 Account: WGITIFLI

Project: Goodfish-Kirana

**CERTIFICATE OF ANALYSIS TM20191548**

Sample Description	Method	ME-MS61	ME-MS61	ME-MS61	ME-MS61	ME-MS61	ME-MS61	ME-MS61	ME-MS61	ME-MS61	ME-MS61	ME-MS61	ME-MS61	ME-MS61	ME-MS61	ME-MS61
	Analyte	Ag	Al	As	Ba	Be	Bi	Ca	Cd	Ce	Co	Cr	Cs	Cu	Fe	Ga
Units		ppm	%	ppm	ppm	ppm	ppm	%	ppm	ppm	ppm	ppm	ppm	ppm	%	ppm
LOD		0.01	0.01	0.2	10	0.05	0.01	0.01	0.02	0.01	0.1	1	0.05	0.2	0.01	0.05
W913995		0.02	6.83	1.2	540	0.84	0.02	2.51	0.02	14.15	6.5	25	2.56	9.0	1.74	18.95
W913996		0.01	6.12	1.2	510	0.93	0.02	3.11	0.02	11.10	6.6	25	2.41	3.6	1.75	17.40
W914044		0.03	7.02	2.9	310	0.79	0.04	3.04	<0.02	17.60	10.8	55	1.85	22.5	2.39	19.10
W914045		0.09	7.43	1.8	320	0.80	0.04	2.76	<0.02	18.75	11.3	60	1.82	36.4	2.47	20.4
W914071		0.13	7.34	11.4	160	0.58	0.07	4.83	0.02	5.12	39.8	241	1.35	96.5	7.23	14.85
W914072		0.34	7.12	23.0	130	0.72	0.26	3.03	0.02	8.11	47.8	155	1.53	191.5	7.68	16.40
W914075		0.05	7.79	4.2	300	0.75	0.02	2.21	<0.02	19.65	9.5	29	2.15	89.6	2.44	20.0
W914076		0.18	6.81	22.5	70	0.43	0.09	6.12	0.02	7.98	35.0	103	0.95	128.5	6.82	14.55
W914079		0.17	6.58	56.6	40	0.26	0.15	6.33	<0.02	7.44	39.2	109	0.50	114.5	7.28	13.65
W914081		0.19	6.53	58.0	50	0.26	0.12	6.92	<0.02	6.49	39.0	103	0.99	127.5	7.55	14.30
W914084		0.16	6.77	42.9	20	0.29	0.20	5.26	<0.02	7.31	48.9	109	0.57	518	9.38	13.75
W914085		0.12	6.64	53.3	40	0.23	0.12	5.75	<0.02	6.99	43.2	108	0.68	166.5	8.23	14.05
W914088		0.14	6.02	27.2	140	0.39	0.11	7.19	<0.02	8.61	36.7	92	1.34	143.0	7.07	13.20
W914089		0.24	5.91	18.5	110	0.34	0.14	7.54	0.04	8.10	40.8	96	0.99	212	7.39	14.85
W914093		0.34	6.48	57.0	10	0.29	0.16	6.88	0.05	7.65	43.2	100	0.33	167.5	7.53	15.15
W914094		0.20	6.71	60.7	20	0.38	0.07	6.55	0.04	8.40	41.4	104	0.46	93.3	7.27	15.70
W914097		0.27	7.31	26.4	160	0.69	0.08	3.95	0.04	19.75	17.8	47	1.20	123.0	3.24	17.45
W914098		0.08	7.63	3.0	250	0.81	0.03	2.67	0.02	19.90	7.4	34	1.44	16.2	2.37	18.80
W914119		0.03	7.28	1.9	380	0.83	0.02	4.47	<0.02	20.6	7.3	30	2.72	3.8	2.23	19.10
W914121		0.03	6.70	3.4	320	0.78	0.03	4.18	0.02	14.90	7.4	29	2.39	34.0	2.25	18.30
W914124		3.70	6.76	3.5	180	0.39	0.07	7.39	0.05	7.40	23.6	106	1.55	284	5.15	13.85
W914125		0.06	7.31	2.6	140	0.33	0.01	5.48	0.02	7.01	24.8	115	1.47	15.0	4.66	15.05
W914128		0.24	6.39	8.7	50	0.20	0.03	6.60	0.04	8.91	38.2	153	0.97	206	6.12	13.90
W914129		0.11	6.27	10.4	120	0.28	0.03	5.94	0.04	7.71	36.1	99	1.24	149.0	6.39	13.35
W914133		0.15	6.78	4.0	180	0.64	0.03	4.96	0.08	14.90	13.6	49	2.93	58.6	3.39	17.20
W914134		0.09	7.13	1.4	200	0.81	0.01	3.40	0.02	16.30	7.3	41	2.88	27.6	2.24	19.10
W914137		0.21	5.70	4.7	90	0.41	0.02	7.14	0.04	5.07	28.8	110	2.26	155.5	5.55	11.65
W914138		0.17	6.54	3.5	100	0.29	0.02	6.33	0.02	4.29	37.7	149	2.18	124.5	6.48	12.55
W914142		0.34	7.74	5.3	180	0.64	0.07	3.38	<0.02	15.45	35.6	107	3.29	141.5	4.50	18.65
W914143		0.21	7.31	3.0	250	0.69	0.05	2.70	<0.02	24.2	13.9	29	3.95	7.8	2.48	18.60
W914146		0.15	4.86	12.7	80	0.27	0.11	8.17	0.04	5.74	39.9	53	2.57	144.5	7.26	10.25
W914147		0.11	7.25	10.2	110	0.35	0.06	5.84	0.03	5.20	41.3	92	3.01	131.0	7.26	15.65
W914151		0.26	5.08	7.9	90	0.34	0.10	8.46	0.03	7.10	27.8	72	2.31	81.0	5.91	11.80
W914152		0.18	6.91	2.0	200	0.58	0.01	4.16	0.02	17.10	8.9	39	4.10	4.9	3.18	17.05



ALS Canada Ltd.  
 2103 Dollarton Hwy  
 North Vancouver BC V7H 0A7  
 Phone: +1 604 984 0221 Fax: +1 604 984 0218  
 www.alsglobal.com/geochemistry

To: WARRIOR GOLD INC.  
 25 ADELAIDE ST. EAST  
 SUITE 1400  
 TORONTO ON M5C 3A1

Page: 2 - B  
 Total # Pages: 2 (A - D)  
 Plus Appendix Pages  
 Finalized Date: 20-SEP-2020  
 Account: WGITIFLI

Project: Goodfish-Kirana

**CERTIFICATE OF ANALYSIS TM20191548**

Sample Description	Method	ME-MS61	ME-MS61	ME-MS61	ME-MS61	ME-MS61	ME-MS61	ME-MS61	ME-MS61	ME-MS61	ME-MS61	ME-MS61	ME-MS61	ME-MS61	ME-MS61	
	Analyte	Ge	Hf	In	K	La	Li	Mg	Mn	Mo	Na	Nb	Ni	P	Pb	Rb
Units		ppm	ppm	ppm	%	ppm	ppm	%	ppm	ppm	%	ppm	ppm	ppm	ppm	ppm
LOD		0.05	0.1	0.005	0.01	0.5	0.2	0.01	5	0.05	0.01	0.1	0.2	10	0.5	0.1
W913995		0.09	1.4	0.012	1.32	5.3	8.5	0.72	315	0.13	3.38	2.7	20.9	460	1.8	30.9
W913996		0.10	1.3	0.011	1.17	4.7	14.3	0.78	329	0.20	2.95	2.5	22.2	410	1.7	25.4
W914044		0.10	1.6	0.015	0.81	6.4	26.5	1.31	457	0.12	3.67	3.2	47.7	530	1.6	25.0
W914045		0.09	1.7	0.018	0.81	7.1	27.6	1.36	429	0.15	3.94	3.4	50.2	580	1.7	23.9
W914071		0.08	0.5	0.082	0.49	2.0	75.1	3.24	949	1.44	1.65	1.5	107.5	200	1.2	9.1
W914072		0.09	0.9	0.062	0.42	3.4	65.8	2.45	652	1.49	1.59	2.1	76.4	270	2.6	13.6
W914075		0.10	1.7	0.019	0.97	7.8	25.2	0.99	367	0.21	3.65	3.5	24.9	540	1.0	32.6
W914076		0.10	1.1	0.061	0.25	3.0	67.5	3.19	1140	0.45	1.77	2.1	50.8	290	1.3	6.9
W914079		0.07	1.0	0.065	0.06	2.6	39.1	3.44	1480	0.18	2.03	2.1	54.4	240	1.3	2.2
W914081		0.07	1.0	0.063	0.13	2.3	42.3	3.14	1380	0.22	1.89	2.0	51.8	240	1.4	4.4
W914084		0.06	1.2	0.064	0.05	2.6	39.9	4.30	1670	0.33	1.55	2.1	59.3	250	2.0	1.6
W914085		0.07	1.0	0.052	0.10	2.5	54.6	3.68	1440	0.33	1.60	2.1	54.6	240	1.8	3.4
W914088		0.08	0.9	0.061	0.45	3.4	65.8	4.28	1300	0.25	0.37	1.9	49.0	230	1.5	14.0
W914089		0.07	1.0	0.063	0.34	3.1	74.4	3.28	1300	0.31	0.55	1.9	48.0	230	2.5	11.9
W914093		0.06	0.9	0.071	0.03	2.9	58.6	3.61	1490	0.28	1.74	2.1	55.4	230	1.8	0.5
W914094		0.07	1.1	0.070	0.06	3.3	55.2	3.62	1520	0.24	1.98	2.1	56.8	240	2.4	1.4
W914097		0.09	1.5	0.033	0.43	7.8	28.9	1.38	656	1.41	3.77	3.0	30.6	470	1.2	15.1
W914098		0.10	1.6	0.023	0.63	7.8	22.2	0.99	397	0.45	4.26	3.3	25.2	540	1.2	18.8
W914119		0.11	1.5	0.016	1.25	7.9	27.2	0.94	451	0.20	2.68	3.2	23.4	530	1.2	36.8
W914121		0.10	1.6	0.019	0.98	6.0	27.5	0.91	463	0.18	3.05	3.1	24.3	520	1.1	24.0
W914124		0.09	1.2	0.063	0.64	2.7	56.3	2.67	1170	1.58	1.60	2.0	49.5	260	4.3	23.5
W914125		0.09	1.1	0.048	0.52	2.5	52.2	2.71	972	0.35	2.29	2.2	45.8	270	0.8	19.8
W914128		0.09	1.0	0.060	0.17	3.5	61.1	3.07	1210	2.42	1.81	1.9	62.5	250	1.0	6.0
W914129		0.08	1.0	0.061	0.44	3.0	50.0	3.19	1340	0.46	1.41	1.9	49.7	220	1.2	15.2
W914133		0.09	1.4	0.034	0.64	5.6	31.7	1.71	843	0.23	1.71	2.8	29.7	450	1.1	11.4
W914134		0.11	1.6	0.016	0.70	6.2	29.8	1.20	552	0.14	2.35	3.0	28.2	510	1.1	13.9
W914137		0.08	0.8	0.050	0.42	1.9	38.2	3.27	1420	0.19	0.89	1.4	63.2	190	0.9	12.8
W914138		0.05	0.7	0.046	0.48	1.4	44.1	3.39	1290	0.20	0.94	1.4	71.6	170	0.9	14.4
W914142		0.09	1.6	0.048	0.82	5.8	48.4	1.81	637	0.22	1.37	2.8	74.0	420	1.2	14.2
W914143		0.11	2.3	0.022	1.00	9.4	38.7	1.13	449	0.14	1.40	4.2	21.3	670	1.3	22.6
W914146		0.07	0.9	0.055	0.37	2.2	36.3	3.65	1720	0.73	0.65	1.5	43.4	230	1.0	10.7
W914147		0.07	1.1	0.051	0.57	1.7	49.9	3.11	1300	0.83	1.01	2.0	66.0	230	1.1	17.7
W914151		0.07	1.1	0.068	0.44	2.8	34.5	4.14	1700	6.50	0.72	1.6	42.1	190	1.3	13.7
W914152		0.09	1.5	0.024	0.78	6.8	33.1	1.73	744	0.15	1.29	2.6	27.1	500	0.8	16.3



ALS Canada Ltd.  
 2103 Dollarton Hwy  
 North Vancouver BC V7H 0A7  
 Phone: +1 604 984 0221 Fax: +1 604 984 0218  
 www.alsglobal.com/geochemistry

To: WARRIOR GOLD INC.  
 25 ADELAIDE ST. EAST  
 SUITE 1400  
 TORONTO ON M5C 3A1

Page: 2 - 6  
 Total # Pages: 2 (A - B)  
 Plus Appendix Pages  
 Finalized Date: 20-SEP-2020  
 Account: WGITIFLI

Project: Goodfish-Kirana

**CERTIFICATE OF ANALYSIS TM20191548**

Sample Description	Method	ME-MS61	ME-MS61	ME-MS61	ME-MS61	ME-MS61	ME-MS61	ME-MS61	ME-MS61	ME-MS61	ME-MS61	ME-MS61	ME-MS61	ME-MS61	ME-MS61	
	Analyte	Re	S	Sb	Sc	Se	Sn	Sr	Ta	Te	Th	Ti	Tl	U	V	W
Units		ppm	%	ppm	ppm	ppm	ppm	ppm	ppm	ppm	ppm	%	ppm	ppm	ppm	ppm
LOD		0.002	0.01	0.05	0.1	1	0.2	0.2	0.05	0.05	0.01	0.005	0.02	0.1	1	0.1
W913995		<0.002	0.02	0.44	3.6	<1	0.4	286	0.18	<0.05	1.11	0.133	0.17	0.4	44	0.9
W913996		<0.002	0.03	0.42	3.2	<1	0.4	281	0.17	<0.05	0.94	0.121	0.15	0.3	40	1.3
W914044		<0.002	<0.01	0.54	6.0	<1	0.5	338	0.17	<0.05	1.23	0.189	0.13	0.4	62	0.2
W914045		<0.002	0.01	0.41	6.4	1	0.6	344	0.19	0.05	1.26	0.200	0.13	0.4	67	0.3
W914071		<0.002	0.54	0.76	39.4	1	0.4	171.0	0.09	0.10	0.12	0.530	0.06	0.1	311	1.0
W914072		0.010	2.16	1.11	34.5	2	0.6	130.5	0.12	0.24	0.39	0.482	0.06	0.2	255	0.5
W914075		<0.002	0.14	0.73	4.9	<1	0.3	179.5	0.20	<0.05	1.47	0.188	0.15	0.5	57	0.1
W914076		<0.002	0.56	1.05	37.4	1	0.4	130.5	0.13	0.13	0.33	0.545	0.03	0.1	298	0.4
W914079		0.002	0.73	0.90	42.6	1	0.5	154.5	0.12	0.13	0.21	0.590	<0.02	0.1	328	0.1
W914081		0.002	0.91	0.97	40.3	1	0.4	163.0	0.12	0.18	0.20	0.569	0.02	0.1	324	0.1
W914084		0.002	1.65	1.20	43.3	1	0.5	129.5	0.13	0.20	0.22	0.609	0.02	0.1	338	0.2
W914085		0.003	1.18	0.87	40.3	2	0.5	134.5	0.13	0.13	0.19	0.589	0.02	<0.1	330	0.2
W914088		0.002	0.84	1.38	38.0	1	0.4	135.5	0.12	0.12	0.20	0.528	0.07	0.1	295	0.9
W914089		0.002	1.08	0.98	37.9	2	0.4	245	0.12	0.16	0.17	0.519	0.07	0.1	282	0.4
W914093		0.003	0.57	0.60	40.8	1	0.5	155.0	0.13	0.20	0.20	0.569	<0.02	0.1	327	0.4
W914094		0.002	0.46	0.85	42.0	1	0.4	181.0	0.12	0.12	0.19	0.584	<0.02	<0.1	334	0.4
W914097		0.002	0.17	0.47	12.2	<1	0.3	255	0.18	0.11	1.12	0.263	0.09	0.4	113	0.3
W914098		<0.002	0.08	0.31	4.8	<1	0.3	255	0.18	0.05	1.29	0.191	0.11	0.5	55	0.2
W914119		<0.002	0.03	0.40	4.6	<1	0.4	242	0.18	<0.05	1.24	0.176	0.23	0.4	53	0.3
W914121		<0.002	0.08	0.46	4.4	<1	0.3	245	0.18	0.05	1.05	0.173	0.17	0.4	52	0.6
W914124		0.004	0.11	0.82	38.6	1	0.6	183.0	0.13	5.51	0.20	0.605	0.11	0.1	318	0.6
W914125		<0.002	0.03	0.79	39.4	<1	0.4	148.5	0.13	0.07	0.21	0.658	0.09	0.1	323	0.4
W914128		0.005	0.30	0.86	39.3	1	0.4	126.0	0.11	0.14	0.18	0.565	0.03	0.1	308	0.5
W914129		0.002	0.34	0.77	36.3	1	0.4	145.0	0.11	0.11	0.30	0.538	0.07	0.1	302	0.5
W914133		<0.002	0.12	0.94	12.4	<1	0.4	270	0.16	0.12	0.98	0.253	0.10	0.3	121	3.0
W914134		<0.002	0.01	0.57	4.8	<1	0.3	240	0.17	0.05	1.16	0.169	0.10	0.4	59	0.5
W914137		<0.002	0.04	1.18	29.0	<1	0.3	209	0.08	0.11	0.19	0.388	0.05	0.2	190	1.3
W914138		<0.002	0.03	1.12	33.4	<1	0.3	208	0.09	0.13	0.15	0.446	0.07	0.1	254	1.5
W914142		<0.002	0.46	1.23	24.4	1	0.4	221	0.17	0.25	1.10	0.349	0.10	0.4	200	3.6
W914143		<0.002	0.37	0.76	5.2	1	0.6	225	0.26	0.15	1.85	0.197	0.13	0.6	90	4.2
W914146		<0.002	0.66	1.11	28.5	1	0.3	170.5	0.10	0.11	0.28	0.360	0.05	0.1	222	2.0
W914147		0.002	0.41	1.76	44.5	1	0.3	192.0	0.12	0.12	0.19	0.642	0.09	0.5	352	2.1
W914151		0.003	0.35	1.04	28.6	<1	0.4	164.0	0.09	0.16	0.20	0.398	0.08	1.2	221	1.8
W914152		<0.002	0.03	0.51	6.0	<1	0.2	231	0.15	<0.05	1.09	0.152	0.11	0.4	70	0.7



ALS Canada Ltd.  
 2103 Dollarton Hwy  
 North Vancouver BC V7H 0A7  
 Phone: +1 604 984 0221 Fax: +1 604 984 0218  
 www.alsglobal.com/geochemistry

To: WARRIOR GOLD INC.  
 25 ADELAIDE ST. EAST  
 SUITE 1400  
 TORONTO ON M5C 3A1

Page: 2 - D  
 Total # Pages: 2 (A - D)  
 Plus Appendix Pages  
 Finalized Date: 20-SEP-2020  
 Account: WGITIFLI

Project: Goodfish-Kirana

**CERTIFICATE OF ANALYSIS TM20191548**

Sample Description	Method Analyte Units LOD	ME-MS61	ME-MS61	ME-MS61
		Y ppm 0.1	Zn ppm 2	Zr ppm 0.5
W913995		3.0	26	47.5
W913996		2.9	31	45.6
W914044		3.3	35	57.9
W914045		3.3	36	62.5
W914071		4.0	71	17.2
W914072		5.1	58	32.4
W914075		4.0	24	58.2
W914076		6.1	62	36.7
W914079		17.5	60	38.7
W914081		16.9	58	38.3
W914084		20.0	72	54.3
W914085		10.1	66	40.3
W914088		9.2	63	37.0
W914089		10.6	64	32.9
W914093		8.0	68	35.6
W914094		10.8	67	35.6
W914097		5.7	42	52.1
W914098		4.3	27	58.0
W914119		3.7	25	57.7
W914121		3.3	27	55.5
W914124		7.4	63	45.9
W914125		7.0	55	42.6
W914128		7.1	66	38.6
W914129		5.8	66	35.8
W914133		4.5	36	51.4
W914134		3.6	21	58.6
W914137		5.5	59	26.2
W914138		5.2	78	22.6
W914142		5.5	52	58.3
W914143		6.9	25	88.0
W914146		6.4	59	34.6
W914147		6.5	70	42.8
W914151		10.6	54	36.8
W914152		4.1	31	52.8



ALS Canada Ltd.  
2103 Dollarton Hwy  
North Vancouver BC V7H 0A7  
Phone: +1 604 984 0221 Fax: +1 604 984 0218  
www.alsglobal.com/geochemistry

To: **WARRIOR GOLD INC.**  
**25 ADELAIDE ST. EAST**  
**SUITE 1400**  
**TORONTO ON M5C 3A1**

Page: **Appendix 1**  
Total # Appendix Pages: **1**  
Finalized Date: **20-SEP-2020**  
Account: **WGITIFLI**

Project: Goodfish-Kirana

<b>CERTIFICATE OF ANALYSIS TM20191548</b>
---

<b>CERTIFICATE COMMENTS</b>	
Applies to Method:	<b>ANALYTICAL COMMENTS</b>  REEs may not be totally soluble in this method. ME-MS61
Applies to Method:	<b>LABORATORY ADDRESSES</b>  Processed at ALS Vancouver located at 2103 Dollarton Hwy, North Vancouver, BC, Canada. FND-02 ME-MS61



ALS Canada Ltd.  
2103 Dollarton Hwy  
North Vancouver BC V7H 0A7  
Phone: +1 604 984 0221 Fax: +1 604 984 0218  
www.alsglobal.com/geochemistry

To: **WARRIOR GOLD INC.**  
**25 ADELAIDE ST. EAST**  
**SUITE 1400**  
**TORONTO ON M5C 3A1**

Page: 1  
Total # Pages: 4 (A - D)  
Plus Appendix Pages  
Finalized Date: 20-SEP-2020  
Account: WGITIFLI

**CERTIFICATE TM20191553**

Project: Goodfish-Kirana

P.O. No.: WAR20-07

This report is for 114 Drill Core samples submitted to our lab in Timmins, ON, Canada on 1-SEP-2020.

The following have access to data associated with this certificate:

NAAZNIN PASTAKIA

MELISSA RENDER

DANIÈLE SPETHMANN

**SAMPLE PREPARATION**

ALS CODE	DESCRIPTION
FND-02	Find Sample for Addn Analysis

**ANALYTICAL PROCEDURES**

ALS CODE	DESCRIPTION
ME-MS61	48 element four acid ICP-MS

This is the Final Report and supersedes any preliminary report with this certificate number. Results apply to samples as submitted. All pages of this report have been checked and approved for release.

\*\*\*\*\* See Appendix Page for comments regarding this certificate \*\*\*\*\*

**Signature:**

Saa Traxler, General Manager, North Vancouver



ALS Canada Ltd.  
 2103 Dollarton Hwy  
 North Vancouver BC V7H 0A7  
 Phone: +1 604 984 0221 Fax: +1 604 984 0218  
 www.alsglobal.com/geochemistry

To: WARRIOR GOLD INC.  
 25 ADELAIDE ST. EAST  
 SUITE 1400  
 TORONTO ON M5C 3A1

Page: 2 - A  
 Total # Pages: 4 (A - D)  
 Plus Appendix Pages  
 Finalized Date: 20-SEP-2020  
 Account: WGITIFLI

Project: Goodfish-Kirana

**CERTIFICATE OF ANALYSIS TM20191553**

Sample Description	Method Analyte Units LOD	ME-MS61	ME-MS61	ME-MS61	ME-MS61	ME-MS61	ME-MS61	ME-MS61	ME-MS61	ME-MS61	ME-MS61	ME-MS61	ME-MS61	ME-MS61	ME-MS61	
		Ag ppm	Al %	As ppm	Ba ppm	Be ppm	Bi ppm	Ca %	Cd ppm	Ce ppm	Co ppm	Cr ppm	Cs ppm	Cu ppm	Fe %	Ga ppm
W914714		1.13	6.75	3.2	90	0.32	0.07	7.04	0.07	4.06	31.2	156	3.46	55.5	5.47	13.15
W914715		4.70	6.72	2.3	80	0.27	0.03	5.62	0.05	3.28	31.4	141	3.14	80.1	5.66	12.85
W914718		0.23	6.42	1.8	70	0.25	0.06	6.91	0.07	3.24	31.9	111	3.18	279	6.00	12.15
W914719		0.17	6.63	1.7	70	0.22	0.03	6.48	0.06	2.93	31.2	115	2.85	139.0	5.80	12.95
W914723		0.13	6.38	2.9	60	0.26	0.05	7.71	0.06	3.26	31.7	154	2.98	91.1	6.48	12.30
W914724		0.15	5.74	2.5	50	0.26	0.06	6.71	0.05	3.10	36.3	145	2.66	238	6.54	12.65
W914727		0.07	6.79	1.8	70	0.23	0.03	5.52	0.03	2.89	32.4	177	2.62	33.5	6.16	13.25
W914728		0.07	6.22	1.9	70	0.27	0.04	6.88	0.04	4.46	29.9	160	2.71	60.9	5.91	12.45
W914732		0.15	6.19	6.7	90	0.41	0.21	6.38	0.07	3.56	40.6	75	2.45	302	6.82	13.30
W914733		2.44	5.96	8.0	80	0.53	0.23	7.55	0.10	6.80	33.6	54	2.98	162.5	5.80	12.70
W914736		0.08	6.15	5.8	80	0.33	0.25	5.48	0.07	4.67	42.0	32	2.27	119.5	7.85	16.20
W914737		0.10	6.33	5.0	90	0.30	0.22	5.88	0.07	3.60	41.4	50	2.23	101.0	7.65	13.80
W914741		0.09	6.21	4.9	70	0.42	0.15	7.55	0.08	4.60	34.5	41	2.47	125.0	6.92	13.45
W914754		0.13	6.11	12.1	130	0.97	0.15	6.20	0.05	10.35	34.1	40	2.07	130.0	10.30	16.90
W914755		0.13	6.07	8.1	150	1.03	0.12	5.22	0.03	12.60	36.0	12	2.29	30.1	10.45	17.35
W914758		0.04	6.08	8.7	20	0.42	0.10	4.17	0.04	17.70	21.0	2	0.40	22.8	9.12	18.00
W914759		0.04	6.16	7.4	10	0.40	0.12	3.62	0.04	18.75	20.0	1	0.41	21.6	9.53	18.25
W914763		0.05	6.20	7.1	10	0.39	0.12	4.05	0.04	18.10	23.7	3	0.32	30.8	9.41	18.20
W914764		0.07	6.40	8.9	10	0.36	0.23	3.50	0.03	18.80	26.9	2	0.25	23.5	9.65	18.60
W914767		0.02	6.40	4.3	10	0.37	0.10	4.39	0.03	18.50	20.0	2	0.28	13.2	9.63	18.25
W914768		0.03	5.70	5.1	20	0.38	0.08	5.95	0.03	16.85	17.8	2	0.21	11.1	8.48	16.10
W914772		0.03	5.98	5.3	120	0.52	0.12	4.93	0.03	13.60	19.6	2	1.04	18.0	8.73	17.35
W914773		0.03	6.22	5.7	90	0.50	0.15	3.70	0.03	14.50	22.5	2	1.09	13.8	9.20	18.50
W914776		0.03	5.36	6.1	150	0.57	0.07	6.50	0.06	8.97	36.5	37	1.99	36.7	10.15	16.05
W914777		0.06	5.66	5.5	120	0.59	0.06	5.54	0.07	10.25	39.5	41	1.81	58.1	10.65	16.85
W914781		0.04	5.86	9.3	150	0.48	0.08	7.19	0.10	13.45	36.4	34	2.86	29.4	10.20	17.10
W914782		0.02	5.34	4.7	90	0.40	0.04	5.87	0.08	6.81	36.9	49	1.85	4.8	11.05	14.80
W914784		0.16	6.29	2.4	40	0.21	0.03	6.06	0.04	7.09	39.1	76	0.81	117.0	8.28	15.55
W914785		0.15	6.36	2.7	10	0.25	0.03	5.43	0.03	7.21	41.4	80	0.73	113.5	8.55	15.40
W914788		0.11	6.79	2.1	20	0.20	0.02	6.96	0.05	6.73	48.9	85	0.59	154.0	7.54	15.25
W914789		0.11	6.67	2.5	20	0.23	0.04	7.29	0.03	6.63	40.7	83	0.58	78.9	7.55	15.15
W914793		0.55	6.95	1.8	50	0.22	0.06	5.34	0.04	5.98	42.4	97	0.65	126.5	7.36	15.85
W914794		0.27	6.85	2.6	40	0.22	0.05	6.57	0.03	5.54	42.2	114	0.52	102.5	7.22	14.70
W914797		0.17	6.66	4.9	10	0.22	0.02	5.10	0.02	5.55	45.1	153	0.42	126.0	8.28	14.65
W914798		0.07	6.63	4.6	10	0.20	0.02	6.45	0.03	4.97	42.8	148	0.47	105.0	7.72	14.30
W914802		0.10	6.76	7.4	10	0.21	0.03	5.84	0.04	5.98	44.3	154	0.23	121.5	7.98	15.70
W914803		0.10	6.99	6.3	10	0.21	0.03	5.30	0.03	5.85	46.6	149	0.25	114.0	8.16	15.25
W914806		0.16	6.26	2.8	10	0.17	0.03	7.59	0.04	5.94	37.0	135	0.55	96.2	6.53	13.30
W914807		0.08	6.92	2.0	10	0.21	0.04	6.21	0.03	5.80	42.0	146	0.70	131.5	7.48	14.90
W914811		0.24	6.88	1.9	30	0.18	0.04	5.65	0.05	5.56	44.9	163	0.75	166.5	7.72	14.90



ALS Canada Ltd.  
 2103 Dollarton Hwy  
 North Vancouver BC V7H 0A7  
 Phone: +1 604 984 0221 Fax: +1 604 984 0218  
 www.alsglobal.com/geochemistry

To: WARRIOR GOLD INC.  
 25 ADELAIDE ST. EAST  
 SUITE 1400  
 TORONTO ON M5C 3A1

Page: 2 - B  
 Total # Pages: 4 (A - D)  
 Plus Appendix Pages  
 Finalized Date: 20-SEP-2020  
 Account: WGITIFLI

Project: Goodfish-Kirana

CERTIFICATE OF ANALYSIS    TM20191553
---------------------------------------

Sample Description	Method	ME-MS61	ME-MS61	ME-MS61	ME-MS61	ME-MS61	ME-MS61	ME-MS61	ME-MS61	ME-MS61	ME-MS61	ME-MS61	ME-MS61	ME-MS61	ME-MS61	ME-MS61
	Analyte	Ge	Hf	In	K	La	Li	Mg	Mn	Mo	Na	Nb	Ni	P	Pb	Rb
	Units LOD	ppm 0.05	ppm 0.1	ppm 0.005	% 0.01	ppm 0.5	ppm 0.2	% 0.01	ppm 5	ppm 0.05	% 0.01	ppm 0.1	ppm 0.2	ppm 10	ppm 0.5	ppm 0.1
W914714		0.07	0.7	0.059	0.72	1.5	37.4	2.84	1380	0.90	1.12	1.0	43.7	180	4.3	22.9
W914715		0.06	0.6	0.051	0.67	1.1	44.1	2.51	1120	0.34	1.05	1.1	58.1	190	1.1	19.5
W914718		0.06	0.7	0.050	0.56	1.1	40.4	2.93	1350	0.31	1.08	0.9	65.4	160	0.7	17.8
W914719		0.06	0.7	0.053	0.60	1.1	41.5	2.78	1290	0.40	1.11	0.9	62.6	170	0.7	19.3
W914723		0.06	0.6	0.055	0.59	1.1	39.8	3.24	1500	0.53	1.08	0.9	56.1	160	0.7	19.0
W914724		0.07	0.6	0.049	0.48	1.0	45.7	3.15	1360	0.45	0.85	0.8	64.0	150	0.6	16.1
W914727		0.06	0.6	0.044	0.67	0.9	46.9	2.96	1260	0.26	1.02	1.1	58.0	180	1.1	15.8
W914728		0.07	0.6	0.057	0.63	1.2	41.9	3.08	1400	0.22	1.09	1.1	54.4	180	0.8	21.3
W914732		0.06	0.9	0.067	0.77	1.2	44.1	2.81	1320	0.52	0.83	1.3	61.9	190	0.7	25.7
W914733		0.07	1.0	0.056	0.72	2.6	31.8	2.94	1400	1.88	0.97	1.4	45.3	210	0.9	23.5
W914736		0.07	1.2	0.082	0.67	1.5	54.3	2.90	1280	0.33	0.68	2.0	52.1	250	0.7	23.8
W914737		0.07	0.9	0.063	0.76	1.2	48.5	2.97	1370	0.20	0.73	1.4	56.2	200	0.6	27.0
W914741		0.06	0.8	0.061	0.75	1.5	36.8	2.92	1570	0.22	1.02	1.6	41.1	200	0.7	24.7
W914754		0.08	0.8	0.078	0.91	3.4	38.3	2.43	1690	1.48	0.76	3.0	41.8	1120	1.5	31.4
W914755		0.07	0.9	0.076	1.02	3.8	39.7	2.25	1300	0.82	0.48	3.6	25.7	1420	1.6	35.2
W914758		0.09	1.0	0.078	0.07	5.7	37.3	1.74	1500	0.58	2.72	4.2	0.4	2140	1.1	1.7
W914759		0.09	0.7	0.079	0.06	5.8	42.9	1.75	1440	0.50	2.49	4.2	0.3	2150	1.0	1.6
W914763		0.08	0.8	0.094	0.04	5.8	39.6	1.75	1560	0.58	2.82	4.3	0.4	2160	1.1	0.9
W914764		0.08	0.8	0.084	0.01	5.8	43.5	1.86	1520	0.49	2.82	4.3	0.4	2210	1.2	0.2
W914767		0.10	0.8	0.080	0.03	5.9	43.5	1.88	1660	0.79	2.76	4.2	0.6	2220	1.0	0.3
W914768		0.07	0.9	0.091	0.09	5.4	29.0	1.96	1790	1.24	2.95	3.7	0.3	2000	0.9	0.8
W914772		0.08	0.8	0.076	0.73	4.1	27.0	1.95	1480	1.10	1.82	4.0	0.9	2040	0.9	23.9
W914773		0.07	0.7	0.082	0.56	4.2	36.6	1.98	1100	0.77	1.80	4.0	3.2	2140	1.0	17.3
W914776		0.08	0.7	0.072	0.91	2.9	35.5	2.86	1720	0.31	0.29	2.8	38.4	1040	0.9	31.7
W914777		0.08	0.7	0.083	0.73	3.3	45.7	2.85	1760	0.23	0.27	2.9	42.0	1070	0.9	25.5
W914781		0.07	0.5	0.106	1.10	4.3	37.4	3.20	2030	0.48	0.34	3.3	37.5	1160	1.0	37.5
W914782		0.07	0.7	0.095	0.61	2.2	47.3	3.11	2040	0.49	0.25	2.4	37.0	1030	0.7	19.6
W914784		0.07	0.9	0.053	0.20	2.6	75.2	3.83	1440	0.26	1.34	2.0	56.4	230	0.8	7.0
W914785		0.06	1.0	0.053	0.06	2.5	83.4	4.10	1440	0.16	1.31	1.9	66.6	210	0.8	1.7
W914788		0.05	1.1	0.050	0.07	2.4	84.3	3.54	1440	0.44	1.73	1.8	82.4	190	0.6	1.4
W914789		0.05	1.1	0.053	0.10	2.4	91.2	3.72	1490	0.27	1.45	1.7	76.9	190	0.7	2.3
W914793		0.06	0.8	0.049	0.11	2.1	84.3	3.94	1460	0.30	2.01	1.6	85.9	200	0.6	1.7
W914794		0.06	0.7	0.051	0.09	2.0	64.7	3.85	1440	0.25	1.95	1.5	93.2	170	0.5	2.6
W914797		0.06	0.9	0.038	0.02	2.0	47.7	5.26	1400	0.14	1.09	1.4	96.7	170	0.6	0.2
W914798		0.05	0.8	0.046	0.03	1.7	47.0	4.94	1280	0.21	1.40	1.4	86.4	170	0.6	0.3
W914802		0.05	0.7	0.047	0.01	2.1	37.5	4.94	1380	0.15	1.45	1.5	81.2	170	0.8	0.1
W914803		0.06	0.7	0.046	0.02	2.1	33.5	5.15	1440	0.14	1.48	1.5	81.6	180	1.5	0.2
W914806		0.06	0.8	0.046	0.05	2.3	71.3	4.22	1260	0.13	1.65	1.4	64.9	160	0.6	0.6
W914807		0.06	0.8	0.046	0.05	2.1	87.0	4.62	1300	0.10	1.59	1.5	72.8	170	0.7	1.3
W914811		0.07	0.7	0.055	0.09	2.0	83.0	4.48	1260	0.09	1.52	1.5	70.8	170	0.8	2.5





ALS Canada Ltd.  
 2103 Dollarton Hwy  
 North Vancouver BC V7H 0A7  
 Phone: +1 604 984 0221 Fax: +1 604 984 0218  
 www.alsglobal.com/geochemistry

To: WARRIOR GOLD INC.  
 25 ADELAIDE ST. EAST  
 SUITE 1400  
 TORONTO ON M5C 3A1

Page: 2 - C  
 Total # Pages: 4 (A - D)  
 Plus Appendix Pages  
 Finalized Date: 20-SEP-2020  
 Account: WGITIFLI

Project: Goodfish-Kirana

**CERTIFICATE OF ANALYSIS TM20191553**

Sample Description	Method	ME-MS61	ME-MS61	ME-MS61	ME-MS61	ME-MS61	ME-MS61	ME-MS61	ME-MS61	ME-MS61	ME-MS61	ME-MS61	ME-MS61	ME-MS61	ME-MS61	
	Analyte	Re	S	Sb	Sc	Se	Sn	Sr	Ta	Te	Th	Ti	Tl	U	V	W
Units		ppm	%	ppm	ppm	ppm	ppm	ppm	ppm	ppm	ppm	%	ppm	ppm	ppm	ppm
LOD		0.002	0.01	0.05	0.1	1	0.2	0.2	0.05	0.05	0.01	0.005	0.02	0.1	1	0.1
W914714		<0.002	0.14	1.34	37.3	<1	<0.2	155.5	0.07	0.49	0.12	0.327	0.11	<0.1	253	3.6
W914715		<0.002	0.05	1.03	34.3	<1	<0.2	135.5	0.07	0.27	0.13	0.367	0.10	<0.1	254	62.1
W914718		<0.002	0.06	0.91	34.7	<1	<0.2	142.0	0.06	0.07	0.11	0.267	0.08	<0.1	232	1.6
W914719		<0.002	0.02	0.92	36.4	<1	<0.2	138.0	0.05	0.08	0.13	0.303	0.09	<0.1	253	1.4
W914723		0.002	0.02	0.98	37.9	<1	<0.2	145.0	0.06	0.25	0.12	0.300	0.08	<0.1	266	1.3
W914724		<0.002	0.04	0.90	31.7	<1	0.2	119.5	0.05	0.27	0.11	0.265	0.08	<0.1	241	1.2
W914727		<0.002	0.01	1.05	38.7	<1	<0.2	117.5	0.07	0.22	0.11	0.373	0.10	<0.1	273	1.5
W914728		<0.002	0.01	1.09	37.2	<1	<0.2	134.5	0.07	0.22	0.14	0.330	0.10	<0.1	258	1.9
W914732		0.002	0.27	1.32	41.7	1	<0.2	129.0	0.08	0.24	0.15	0.400	0.13	0.1	287	2.3
W914733		0.002	0.23	1.37	32.6	1	0.2	157.5	0.09	1.51	0.30	0.343	0.11	0.1	239	2.8
W914736		0.003	0.46	1.57	39.2	<1	0.5	105.0	0.12	0.14	0.23	0.456	0.13	0.1	315	1.9
W914737		<0.002	0.35	1.40	40.7	1	<0.2	111.5	0.09	0.13	0.16	0.383	0.13	<0.1	291	1.3
W914741		<0.002	0.26	1.97	39.3	1	0.2	141.5	0.10	0.14	0.16	0.447	0.13	<0.1	286	2.3
W914754		0.004	0.16	4.09	40.6	1	0.5	115.5	0.19	0.22	0.29	1.295	0.16	0.2	417	12.2
W914755		0.003	0.15	4.48	42.0	1	0.4	87.7	0.22	0.19	0.28	1.425	0.19	0.1	389	12.3
W914758		<0.002	0.48	1.09	35.5	1	0.4	78.2	0.25	<0.05	0.37	1.050	0.02	0.1	82	2.2
W914759		<0.002	0.53	1.12	36.7	1	0.4	67.3	0.25	<0.05	0.35	1.020	0.02	0.1	83	1.9
W914763		<0.002	0.85	1.28	35.9	2	0.5	83.4	0.26	0.05	0.35	1.050	0.02	0.1	81	2.4
W914764		<0.002	0.72	1.24	36.6	1	0.4	73.8	0.25	0.08	0.36	1.045	0.02	0.1	86	2.6
W914767		<0.002	0.31	1.04	35.7	1	0.4	81.6	0.26	<0.05	0.35	1.035	<0.02	0.1	86	2.7
W914768		<0.002	0.48	1.08	32.5	1	0.3	98.9	0.22	<0.05	0.29	0.936	<0.02	0.1	83	14.5
W914772		<0.002	0.35	1.67	33.8	1	0.5	71.2	0.25	<0.05	0.33	1.005	0.12	0.1	80	6.6
W914773		<0.002	0.46	1.64	35.8	1	0.3	60.1	0.23	<0.05	0.32	0.971	0.09	0.1	93	12.1
W914776		0.005	0.06	2.91	34.4	1	0.5	88.2	0.17	<0.05	0.21	1.205	0.16	0.1	397	4.1
W914777		0.004	0.01	3.55	36.2	<1	0.4	74.0	0.18	<0.05	0.22	1.265	0.13	0.1	417	3.1
W914781		0.004	0.14	3.36	40.5	1	0.3	108.0	0.20	<0.05	0.24	1.370	0.14	0.1	413	13.3
W914782		0.006	0.13	2.00	38.4	1	0.2	79.0	0.14	<0.05	0.20	0.986	0.09	<0.1	340	2.4
W914784		0.002	0.08	1.07	36.6	1	0.3	84.8	0.13	0.06	0.22	0.557	0.04	0.1	317	0.7
W914785		<0.002	0.05	1.49	38.4	1	0.4	80.5	0.11	0.10	0.19	0.556	<0.02	<0.1	325	0.1
W914788		0.003	0.06	0.98	35.8	1	0.6	93.8	0.11	0.09	0.17	0.526	<0.02	0.1	307	0.5
W914789		0.003	0.13	0.85	34.4	<1	0.3	78.7	0.10	0.11	0.15	0.523	<0.02	<0.1	294	0.3
W914793		0.004	0.04	1.27	35.8	1	0.4	126.0	0.10	0.14	0.16	0.483	0.02	<0.1	290	0.2
W914794		<0.002	0.30	0.73	34.8	1	0.5	128.0	0.09	0.14	0.15	0.477	<0.02	<0.1	280	0.3
W914797		0.002	0.02	0.98	36.7	<1	0.3	138.0	0.09	0.09	0.14	0.455	<0.02	<0.1	279	0.2
W914798		<0.002	0.01	0.93	35.6	<1	0.3	120.5	0.09	0.09	0.16	0.444	<0.02	<0.1	267	0.3
W914802		<0.002	0.01	1.43	42.6	1	0.3	331	0.10	0.08	0.16	0.477	<0.02	<0.1	295	0.2
W914803		0.002	0.01	1.33	41.5	<1	0.4	333	0.09	0.09	0.16	0.481	<0.02	<0.1	296	0.1
W914806		<0.002	0.05	0.81	35.1	1	0.4	83.2	0.08	0.12	0.14	0.408	<0.02	<0.1	245	0.3
W914807		<0.002	0.02	1.09	41.2	<1	0.5	83.2	0.09	0.12	0.15	0.465	<0.02	<0.1	288	0.1
W914811		<0.002	0.02	1.73	42.6	1	0.6	132.5	0.10	0.15	0.16	0.475	<0.02	<0.1	290	0.1



ALS Canada Ltd.  
 2103 Dollarton Hwy  
 North Vancouver BC V7H 0A7  
 Phone: +1 604 984 0221 Fax: +1 604 984 0218  
 www.alsglobal.com/geochemistry

To: WARRIOR GOLD INC.  
 25 ADELAIDE ST. EAST  
 SUITE 1400  
 TORONTO ON M5C 3A1

Page: 2 - D  
 Total # Pages: 4 (A - D)  
 Plus Appendix Pages  
 Finalized Date: 20-SEP-2020  
 Account: WGITIFLI

Project: Goodfish-Kirana

**CERTIFICATE OF ANALYSIS TM20191553**

Sample Description	Method Analyte Units LOD	ME-MS61	ME-MS61	ME-MS61
		Y ppm 0.1	Zn ppm 2	Zr ppm 0.5
W914714		4.7	64	26.8
W914715		4.1	77	21.1
W914718		4.3	72	24.2
W914719		4.1	69	23.1
W914723		4.8	69	20.4
W914724		4.6	80	19.8
W914727		3.9	79	19.4
W914728		4.7	66	21.9
W914732		4.6	78	28.0
W914733		4.9	56	33.5
W914736		5.3	91	41.8
W914737		4.1	88	29.4
W914741		5.0	65	29.2
W914754		8.0	70	30.2
W914755		10.7	73	31.0
W914758		13.8	58	33.4
W914759		12.8	60	23.7
W914763		12.3	55	27.9
W914764		12.1	56	27.6
W914767		12.1	57	25.7
W914768		11.8	48	29.8
W914772		9.6	49	28.6
W914773		8.9	59	24.0
W914776		9.4	99	23.0
W914777		10.0	122	25.8
W914781		10.8	91	18.2
W914782		10.1	104	26.1
W914784		6.6	60	32.9
W914785		7.7	65	33.4
W914788		6.9	60	32.4
W914789		6.3	62	28.9
W914793		6.8	58	27.8
W914794		9.7	60	24.5
W914797		13.8	79	21.6
W914798		13.5	78	23.8
W914802		15.3	84	23.1
W914803		15.5	85	21.4
W914806		9.5	63	27.6
W914807		7.2	76	23.9
W914811		7.6	76	24.2



ALS Canada Ltd.  
 2103 Dollarton Hwy  
 North Vancouver BC V7H 0A7  
 Phone: +1 604 984 0221 Fax: +1 604 984 0218  
 www.alsglobal.com/geochemistry

To: WARRIOR GOLD INC.  
 25 ADELAIDE ST. EAST  
 SUITE 1400  
 TORONTO ON M5C 3A1

Page: 3 - A  
 Total # Pages: 4 (A - D)  
 Plus Appendix Pages  
 Finalized Date: 20-SEP-2020  
 Account: WGITIFLI

Project: Goodfish-Kirana

**CERTIFICATE OF ANALYSIS TM20191553**

Sample Description	Method	ME-MS61	ME-MS61	ME-MS61	ME-MS61	ME-MS61	ME-MS61	ME-MS61	ME-MS61	ME-MS61	ME-MS61	ME-MS61	ME-MS61	ME-MS61	ME-MS61	
	Analyte	Ag	Al	As	Ba	Be	Bi	Ca	Cd	Ce	Co	Cr	Cs	Cu	Fe	Ga
Units		ppm	%	ppm	ppm	ppm	ppm	%	ppm	ppm	ppm	ppm	ppm	ppm	%	ppm
LOD		0.01	0.01	0.2	10	0.05	0.01	0.01	0.02	0.01	0.1	1	0.05	0.2	0.01	0.05
W914812		0.15	7.04	2.8	20	0.25	0.05	5.80	0.04	5.76	41.7	169	0.79	129.0	7.70	15.00
W914815		0.05	6.77	2.2	10	0.20	0.02	6.14	0.04	5.80	39.4	163	0.76	106.0	7.23	14.50
W914816		0.12	6.94	2.4	10	0.24	0.02	6.33	0.03	5.74	37.8	164	0.77	71.6	7.31	14.20
W914819		0.03	6.10	2.2	60	0.34	0.02	5.78	0.03	5.50	38.9	156	2.16	94.2	7.30	13.55
W914821		0.08	6.17	2.0	100	0.50	0.01	6.73	0.03	5.02	36.8	152	3.24	86.1	6.79	13.75
W914824		0.08	6.67	2.3	40	0.26	0.04	7.12	0.03	5.78	38.1	119	1.20	234	6.78	14.45
W914825		0.10	7.08	1.7	30	0.26	0.05	7.34	0.04	5.82	39.2	134	0.86	138.0	6.81	15.00
W914828		0.10	7.50	1.7	30	0.25	0.02	6.44	0.02	5.18	35.0	124	0.88	87.3	6.57	14.95
W914829		0.21	7.28	3.1	40	0.21	0.16	5.91	0.03	5.85	40.1	127	0.77	195.5	7.13	15.60
W914833		0.36	7.18	3.6	20	0.23	0.09	7.00	0.04	5.75	41.0	116	0.50	167.5	7.14	15.30
W914834		0.09	6.96	1.9	10	0.25	0.02	6.81	0.03	5.66	34.8	128	0.46	150.0	6.53	14.55
W914837		0.13	7.60	3.0	50	0.41	0.02	6.00	0.03	6.71	38.7	137	1.16	185.0	6.94	16.65
W914838		0.28	7.66	3.2	110	0.52	0.02	6.28	<0.02	8.13	36.3	132	2.03	145.0	6.52	16.60
W914842		0.29	6.49	1.6	20	0.44	0.01	8.32	0.06	6.01	34.6	103	0.96	31.6	6.87	14.20
W914843		0.39	7.43	2.3	110	0.87	0.02	5.35	0.07	6.18	36.9	130	1.97	154.5	7.15	17.00
W914846		0.12	7.90	3.0	150	1.32	0.02	4.91	0.10	6.97	30.5	136	2.86	175.5	6.25	19.90
W914847		16.65	4.49	36.1	90	0.75	1.25	10.55	0.42	5.36	48.6	68	1.53	243	5.00	12.85
W914851		0.12	7.03	3.0	50	0.71	0.01	6.80	0.08	5.59	37.7	120	1.42	151.5	6.96	15.40
W914852		0.12	7.28	3.6	50	0.60	0.01	6.61	0.08	6.90	37.3	114	1.43	251	6.95	15.95
W914855		0.17	8.13	3.3	130	0.91	0.02	3.35	0.05	7.13	34.9	161	1.89	175.5	7.02	19.55
W914856		0.22	5.87	4.2	40	0.45	0.03	10.50	0.10	5.93	29.0	97	0.86	139.0	5.76	14.00
W914859		0.13	6.45	3.1	100	0.69	0.03	9.14	0.08	7.68	34.5	111	2.17	135.0	6.13	14.65
W914861		0.48	7.88	6.9	170	1.23	0.08	3.00	0.03	4.80	36.2	187	3.43	147.5	6.69	21.7
W914864		1.83	5.40	5.9	80	0.84	0.13	8.90	0.12	4.81	32.9	100	1.90	140.0	5.81	13.45
W914865		0.09	7.11	2.6	90	0.78	0.01	7.60	0.07	4.60	36.5	128	2.36	131.0	6.58	15.05
W914868		0.24	7.73	3.4	100	0.89	0.06	5.25	0.04	7.30	43.6	136	2.54	168.5	6.78	17.10
W914869		0.25	7.03	2.7	80	0.76	0.03	7.15	0.05	6.97	38.8	139	2.39	155.5	6.66	15.15
W914873		0.23	8.16	4.1	140	1.05	0.07	5.28	0.04	5.31	38.5	223	3.41	127.0	6.66	18.10
W914874		0.51	7.94	3.5	150	1.26	0.03	5.02	0.04	5.28	28.3	234	4.00	98.7	5.38	18.20
W914877		0.43	7.36	4.1	120	1.13	0.05	5.14	0.06	6.45	42.1	182	2.95	99.7	7.01	17.85
W914878		0.89	6.20	13.9	90	1.02	0.13	7.21	0.17	5.39	44.2	137	2.70	116.5	7.68	16.25
W914882		0.19	1.59	1.9	30	0.45	0.02	14.30	0.11	2.88	15.6	34	0.76	51.6	4.34	3.33
W914883		0.19	5.92	4.5	100	0.92	0.02	7.36	0.06	4.12	37.2	126	2.19	91.5	6.73	11.80
W914886		0.19	6.91	5.9	100	0.80	0.03	6.14	0.06	4.00	42.7	93	2.50	116.0	7.78	13.55
W914887		0.21	6.81	6.2	100	0.75	0.02	6.04	0.06	4.44	38.8	87	2.70	100.5	6.94	13.00
W914891		0.74	6.56	17.0	130	1.41	0.08	5.78	0.09	4.86	53.6	80	2.95	121.0	6.63	15.30
W914892		0.56	7.49	21.9	160	1.22	0.07	5.50	0.07	5.93	45.9	100	3.25	134.5	6.98	17.85
W914895		0.16	6.48	10.7	90	0.57	0.09	6.13	0.03	5.81	43.6	76	2.28	64.1	8.19	15.20
W914896		0.15	6.46	7.2	90	0.51	0.09	5.86	0.04	6.23	44.0	75	2.21	82.5	8.28	14.80
W914899		0.49	6.28	30.0	110	0.87	0.13	6.09	0.20	5.91	41.7	83	2.64	585	8.32	16.20



ALS Canada Ltd.  
 2103 Dollarton Hwy  
 North Vancouver BC V7H 0A7  
 Phone: +1 604 984 0221 Fax: +1 604 984 0218  
 www.alsglobal.com/geochemistry

To: WARRIOR GOLD INC.  
 25 ADELAIDE ST. EAST  
 SUITE 1400  
 TORONTO ON M5C 3A1

Page: 3 - B  
 Total # Pages: 4 (A - D)  
 Plus Appendix Pages  
 Finalized Date: 20-SEP-2020  
 Account: WGITIFLI

Project: Goodfish-Kirana

CERTIFICATE OF ANALYSIS	TM20191553
-------------------------	------------

Sample Description	Method	ME-MS61	ME-MS61	ME-MS61	ME-MS61	ME-MS61	ME-MS61	ME-MS61	ME-MS61	ME-MS61	ME-MS61	ME-MS61	ME-MS61	ME-MS61	ME-MS61	
	Analyte	Ge	Hf	In	K	La	Li	Mg	Mn	Mo	Na	Nb	Ni	P	Pb	Rb
	Units LOD	ppm 0.05	ppm 0.1	ppm 0.005	% 0.01	ppm 0.5	ppm 0.2	% 0.01	ppm 5	ppm 0.05	% 0.01	ppm 0.1	ppm 0.2	ppm 10	ppm 0.5	ppm 0.1
W914812		0.06	0.7	0.052	0.06	2.1	94.1	4.60	1160	0.31	1.61	1.6	71.2	170	0.7	1.5
W914815		0.07	0.8	0.044	0.09	2.1	96.2	4.46	1180	0.09	1.45	1.5	68.8	170	0.7	1.7
W914816		0.06	0.8	0.052	0.04	2.1	95.2	4.38	1160	0.32	1.66	1.5	68.0	160	0.7	0.9
W914819		0.06	0.9	0.048	0.49	2.0	81.1	4.62	1280	0.20	0.86	1.5	65.1	180	0.5	15.7
W914821		0.07	0.8	0.040	0.87	1.8	67.3	4.61	1410	0.23	0.58	1.3	63.4	150	0.7	30.2
W914824		0.07	0.7	0.046	0.33	2.1	95.4	4.13	1320	0.26	1.45	1.4	70.3	160	0.7	9.3
W914825		0.07	0.8	0.049	0.23	2.1	91.9	4.14	1260	0.14	1.63	1.5	73.3	150	0.8	7.9
W914828		0.06	0.9	0.041	0.12	1.9	77.4	3.92	1240	0.19	2.38	1.5	64.5	160	0.6	3.9
W914829		0.06	0.8	0.050	0.14	2.1	65.6	4.24	1320	0.14	1.84	1.6	75.0	170	0.7	4.8
W914833		0.06	0.9	0.047	0.06	2.1	58.9	4.29	1380	0.13	1.79	1.5	75.9	170	0.8	1.6
W914834		0.06	0.8	0.046	0.05	2.0	57.4	3.87	1260	0.11	2.20	1.5	71.5	180	0.5	0.8
W914837		0.06	1.3	0.054	0.31	2.4	89.3	3.39	1140	1.03	2.20	1.9	72.3	200	0.6	10.3
W914838		0.07	0.9	0.055	0.80	3.4	99.5	3.57	1080	0.62	1.39	1.7	69.2	180	0.7	25.3
W914842		0.05	0.9	0.050	0.17	2.2	92.1	3.75	1420	0.66	1.43	1.5	63.6	170	1.1	5.9
W914843		0.06	1.0	0.051	0.81	2.2	90.2	2.92	1080	1.49	1.44	1.9	72.5	200	1.8	22.5
W914846		0.07	1.0	0.064	1.32	2.7	87.2	2.58	971	10.20	1.25	2.0	63.7	200	2.2	46.6
W914847		0.06	0.6	0.039	0.76	2.2	41.8	2.63	1380	2010	0.82	1.0	64.7	120	53.4	26.1
W914851		0.06	0.8	0.046	0.55	2.0	98.4	3.51	1200	2.69	1.19	1.6	70.0	170	1.3	20.7
W914852		0.05	0.9	0.052	0.49	2.5	96.2	3.46	1200	1.09	1.65	1.7	70.4	190	1.5	17.6
W914855		0.07	1.0	0.050	0.98	2.6	99.9	3.14	842	3.24	1.78	1.9	66.0	210	1.0	29.5
W914856		0.06	0.7	0.045	0.31	2.3	76.8	2.99	1660	1.84	1.57	1.2	50.4	150	1.4	10.2
W914859		0.06	0.9	0.040	0.99	2.7	74.7	2.53	1420	1.39	0.71	1.4	59.4	170	1.4	33.6
W914861		0.06	1.0	0.047	1.66	1.7	94.2	2.84	718	43.7	0.63	1.8	67.2	220	1.7	27.9
W914864		0.06	0.6	0.037	0.92	1.8	54.0	3.74	1370	67.3	0.76	1.1	50.9	130	3.7	32.0
W914865		0.07	1.1	0.048	1.03	1.6	83.8	3.16	1360	0.61	0.85	1.4	73.7	170	1.2	37.0
W914868		0.07	1.3	0.059	1.13	2.7	82.3	3.02	1070	1.19	1.22	2.1	64.4	270	1.4	38.4
W914869		0.06	0.9	0.055	0.92	2.5	81.2	3.34	1470	0.83	1.10	1.7	68.1	200	1.1	32.6
W914873		0.07	1.0	0.059	1.62	1.9	72.7	2.90	1260	0.62	1.05	1.7	68.7	200	1.3	57.0
W914874		0.08	1.0	0.058	1.73	1.9	61.5	2.53	1070	0.83	1.21	1.7	53.6	200	1.4	53.5
W914877		0.09	1.0	0.048	1.33	2.3	73.8	3.03	1210	2.84	0.85	1.6	69.8	210	1.6	46.0
W914878		0.07	0.8	0.048	1.08	2.0	63.1	3.63	1620	278	0.71	1.3	73.1	160	3.8	38.4
W914882		0.07	0.2	0.022	0.29	0.9	12.1	2.30	1960	1.41	0.16	0.3	20.1	40	1.3	9.6
W914883		0.08	0.6	0.040	1.07	1.5	47.2	3.25	1620	0.86	1.16	1.0	76.4	160	2.8	34.8
W914886		0.06	0.6	0.050	1.01	1.4	66.4	3.97	1760	0.27	1.21	1.3	98.0	170	1.1	33.1
W914887		0.05	0.8	0.046	1.06	1.6	59.2	3.67	1660	0.24	1.31	1.4	81.9	150	1.0	35.8
W914891		0.05	1.0	0.040	1.33	1.7	50.6	2.73	1240	193.5	0.89	1.6	69.8	240	3.0	43.6
W914892		0.06	1.0	0.039	1.48	2.1	51.3	2.72	1340	193.5	1.25	1.6	81.4	240	2.7	49.4
W914895		<0.05	0.8	0.052	0.80	2.1	61.1	4.00	1590	0.54	1.28	1.8	65.0	220	1.5	30.0
W914896		0.05	0.8	0.057	0.81	2.2	57.2	3.71	1530	0.24	1.32	1.9	59.3	210	1.4	29.9
W914899		<0.05	1.1	0.043	0.90	2.2	54.7	3.19	1580	17.40	1.03	1.9	50.0	270	2.3	30.5



ALS Canada Ltd.  
 2103 Dollarton Hwy  
 North Vancouver BC V7H 0A7  
 Phone: +1 604 984 0221 Fax: +1 604 984 0218  
 www.alsglobal.com/geochemistry

To: WARRIOR GOLD INC.  
 25 ADELAIDE ST. EAST  
 SUITE 1400  
 TORONTO ON M5C 3A1

Page: 3 - C  
 Total # Pages: 4 (A - D)  
 Plus Appendix Pages  
 Finalized Date: 20-SEP-2020  
 Account: WGITIFLI

Project: Goodfish-Kirana

**CERTIFICATE OF ANALYSIS TM20191553**

Sample Description	Method	ME-MS61	ME-MS61	ME-MS61	ME-MS61	ME-MS61	ME-MS61	ME-MS61	ME-MS61	ME-MS61	ME-MS61	ME-MS61	ME-MS61	ME-MS61	ME-MS61	ME-MS61
	Analyte	Re	S	Sb	Sc	Se	Sn	Sr	Ta	Te	Th	Ti	Tl	U	V	W
Units		ppm	%	ppm	ppm	ppm	ppm	ppm	ppm	ppm	ppm	%	ppm	ppm	ppm	ppm
LOD		0.002	0.01	0.05	0.1	1	0.2	0.2	0.05	0.05	0.01	0.005	0.02	0.1	1	0.1
W914812		0.003	0.02	2.67	42.5	1	0.3	105.0	0.09	0.08	0.17	0.478	<0.02	<0.1	288	0.4
W914815		0.002	0.01	1.47	41.6	<1	0.3	88.7	0.10	<0.05	0.15	0.446	<0.02	<0.1	271	0.3
W914816		<0.002	0.01	1.31	41.1	1	0.3	81.0	0.09	0.14	0.13	0.462	<0.02	<0.1	276	2.2
W914819		0.002	0.03	1.08	37.4	<1	0.3	72.3	0.10	0.14	0.15	0.386	0.07	<0.1	242	1.1
W914821		<0.002	0.01	1.13	38.1	1	0.6	95.7	0.09	0.15	0.14	0.416	0.15	<0.1	256	1.2
W914824		0.002	0.05	1.09	39.2	1	0.3	77.0	0.09	0.05	0.14	0.408	0.04	<0.1	258	0.8
W914825		0.002	0.02	1.44	41.7	<1	0.5	83.7	0.09	0.07	0.15	0.432	0.04	<0.1	271	0.5
W914828		<0.002	0.02	1.02	38.6	<1	0.3	110.0	0.08	0.12	0.16	0.403	0.02	<0.1	245	1.2
W914829		0.002	0.02	1.27	43.0	<1	0.4	118.5	0.09	<0.05	0.17	0.451	0.03	<0.1	279	0.3
W914833		<0.002	0.02	1.44	42.1	<1	0.3	130.0	0.09	<0.05	0.16	0.441	<0.02	<0.1	270	0.3
W914834		<0.002	0.01	0.91	39.1	<1	0.3	104.5	0.09	<0.05	0.15	0.403	<0.02	<0.1	245	0.5
W914837		<0.002	0.07	1.47	44.6	1	0.4	64.0	0.12	0.07	0.19	0.496	0.06	0.1	286	5.8
W914838		<0.002	0.06	1.46	42.7	<1	0.4	59.8	0.10	0.12	0.18	0.469	0.13	0.1	287	5.6
W914842		<0.002	0.01	1.10	38.2	<1	0.3	91.5	0.09	0.14	0.15	0.417	0.03	<0.1	258	1.7
W914843		<0.002	0.10	2.02	45.8	<1	0.4	68.0	0.11	0.18	0.17	0.504	0.14	0.1	311	10.2
W914846		0.002	0.09	2.30	48.3	1	0.4	71.2	0.12	0.12	0.18	0.531	0.23	0.1	336	10.0
W914847		0.038	1.56	6.69	26.4	2	0.3	104.5	0.06	19.20	0.10	0.279	0.55	0.2	302	7.0
W914851		0.002	0.10	2.00	40.5	1	0.4	76.3	0.10	0.08	0.16	0.454	0.10	<0.1	274	1.8
W914852		<0.002	0.12	2.07	42.4	<1	0.4	83.9	0.11	0.08	0.18	0.471	0.11	0.1	285	2.3
W914855		<0.002	0.19	2.22	48.8	<1	0.3	54.4	0.11	0.12	0.16	0.529	0.18	0.1	331	11.5
W914856		<0.002	0.29	1.37	34.2	<1	0.2	113.0	0.08	0.13	0.12	0.363	0.07	0.1	262	11.2
W914859		<0.002	0.27	2.06	37.8	1	0.2	138.0	0.08	0.10	0.14	0.421	0.20	0.1	255	5.8
W914861		0.002	0.45	2.81	46.8	1	0.4	75.1	0.11	0.24	0.14	0.532	0.31	0.1	401	10.4
W914864		0.006	0.72	2.54	31.8	1	0.2	110.5	0.06	1.12	0.11	0.318	0.19	0.1	260	7.9
W914865		0.002	0.07	1.79	40.6	<1	0.3	109.5	0.09	0.06	0.13	0.436	0.19	<0.1	274	3.2
W914868		<0.002	0.47	2.15	43.1	1	0.4	104.5	0.14	0.20	0.21	0.513	0.19	0.1	292	5.8
W914869		<0.002	0.12	1.90	42.8	1	0.3	112.0	0.10	0.18	0.17	0.466	0.16	<0.1	276	6.5
W914873		<0.002	0.38	2.69	48.6	1	0.4	122.5	0.10	0.45	0.16	0.529	0.33	0.1	326	8.3
W914874		0.002	0.10	2.46	45.3	1	0.4	127.0	0.10	0.44	0.17	0.508	0.30	0.1	288	16.4
W914877		0.002	0.36	3.16	46.1	<1	0.2	102.5	0.09	0.54	0.17	0.498	0.27	0.1	311	10.1
W914878		0.005	0.82	2.47	36.8	1	0.2	104.5	0.09	0.72	0.13	0.402	0.23	0.1	332	9.9
W914882		<0.002	0.11	1.40	13.2	1	<0.2	200	<0.05	0.12	0.03	0.089	0.04	<0.1	92	2.9
W914883		0.002	0.29	2.17	33.3	1	0.2	117.0	0.07	0.18	0.14	0.351	0.19	0.1	252	6.8
W914886		0.002	0.30	2.43	37.5	1	0.3	113.5	0.09	0.14	0.12	0.462	0.21	<0.1	279	2.8
W914887		0.002	0.22	2.46	36.4	1	0.3	120.0	0.09	0.15	0.18	0.449	0.21	<0.1	272	1.9
W914891		0.007	0.86	4.01	38.1	1	0.3	131.5	0.10	0.44	0.15	0.535	0.29	0.1	327	10.9
W914892		0.004	0.99	3.33	44.0	1	0.3	139.5	0.11	0.41	0.18	0.531	0.32	0.1	378	8.4
W914895		<0.002	0.74	2.46	43.0	2	0.5	115.5	0.11	0.08	0.18	0.573	0.19	<0.1	325	1.2
W914896		0.002	1.22	2.34	43.4	2	0.5	120.0	0.11	0.13	0.18	0.559	0.18	0.1	322	0.7
W914899		0.003	1.03	2.01	38.6	2	0.4	151.0	0.12	0.35	0.30	0.448	0.18	0.1	296	6.8



ALS Canada Ltd.  
 2103 Dollarton Hwy  
 North Vancouver BC V7H 0A7  
 Phone: +1 604 984 0221 Fax: +1 604 984 0218  
 www.alsglobal.com/geochemistry

To: WARRIOR GOLD INC.  
 25 ADELAIDE ST. EAST  
 SUITE 1400  
 TORONTO ON M5C 3A1

Page: 3 - D  
 Total # Pages: 4 (A - D)  
 Plus Appendix Pages  
 Finalized Date: 20-SEP-2020  
 Account: WGITIFLI

Project: Goodfish-Kirana

**CERTIFICATE OF ANALYSIS TM20191553**

Sample Description	Method Analyte Units LOD	ME-MS61	ME-MS61	ME-MS61
		Y ppm 0.1	Zn ppm 2	Zr ppm 0.5
W914812		7.1	79	27.6
W914815		6.2	75	28.8
W914816		7.1	73	23.8
W914819		6.7	80	33.0
W914821		6.2	66	21.5
W914824		5.8	65	24.7
W914825		5.9	69	23.3
W914828		8.4	64	30.9
W914829		12.8	71	26.8
W914833		14.7	71	26.0
W914834		14.8	68	25.6
W914837		7.1	70	37.3
W914838		7.7	66	30.8
W914842		6.6	70	27.7
W914843		5.5	73	34.3
W914846		6.1	60	32.6
W914847		6.4	41	21.1
W914851		6.4	72	26.6
W914852		7.0	69	33.3
W914855		6.3	68	32.9
W914856		5.9	54	24.0
W914859		10.4	51	28.8
W914861		5.1	59	32.3
W914864		5.7	51	23.0
W914865		5.0	66	24.9
W914868		7.1	64	42.9
W914869		5.9	62	30.4
W914873		6.1	57	32.1
W914874		5.6	49	32.9
W914877		7.3	68	30.0
W914878		8.1	72	25.5
W914882		11.7	26	5.6
W914883		6.3	57	22.2
W914886		4.9	70	21.5
W914887		5.3	63	28.2
W914891		6.3	63	35.0
W914892		5.8	59	32.6
W914895		6.4	74	37.0
W914896		6.9	69	34.3
W914899		7.0	104	41.3



ALS Canada Ltd.  
 2103 Dollarton Hwy  
 North Vancouver BC V7H 0A7  
 Phone: +1 604 984 0221 Fax: +1 604 984 0218  
 www.alsglobal.com/geochemistry

To: WARRIOR GOLD INC.  
 25 ADELAIDE ST. EAST  
 SUITE 1400  
 TORONTO ON M5C 3A1

Page: 4 - A  
 Total # Pages: 4 (A - D)  
 Plus Appendix Pages  
 Finalized Date: 20-SEP-2020  
 Account: WGITIFLI

Project: Goodfish-Kirana

**CERTIFICATE OF ANALYSIS TM20191553**

Sample Description	Method Analyte Units LOD	ME-MS61	ME-MS61	ME-MS61	ME-MS61	ME-MS61	ME-MS61	ME-MS61	ME-MS61	ME-MS61	ME-MS61	ME-MS61	ME-MS61	ME-MS61	ME-MS61	
		Ag ppm	Al %	As ppm	Ba ppm	Be ppm	Bi ppm	Ca %	Cd ppm	Ce ppm	Co ppm	Cr ppm	Cs ppm	Cu ppm	Fe %	Ga ppm
		0.01	0.01	0.2	10	0.05	0.01	0.01	0.02	0.01	0.1	1	0.05	0.2	0.01	0.05
W914901		2.96	6.18	31.1	120	1.03	0.14	6.30	0.16	5.52	47.4	102	2.37	156.5	6.80	15.55
W914904		0.05	6.77	1.6	200	1.06	0.01	2.80	0.04	14.45	12.2	39	4.32	4.7	2.22	19.80
W914905		0.06	6.75	3.3	160	1.26	0.01	3.53	0.04	15.25	12.2	36	6.70	18.9	2.42	18.80
W914913		0.12	7.31	8.1	110	1.07	0.02	6.31	0.11	4.00	41.2	98	3.50	113.0	7.25	17.15
W914914		0.18	6.93	4.2	90	0.69	0.01	6.25	0.06	3.86	46.8	94	2.71	164.5	8.06	14.55
W914917		0.19	7.19	10.3	80	0.56	0.03	6.04	0.08	5.33	40.9	90	2.30	118.0	8.22	15.65
W914918		0.60	7.07	12.8	90	0.62	0.04	6.00	0.08	4.61	42.5	84	2.41	92.0	8.01	15.45
W914922		0.23	7.29	6.3	140	0.88	0.03	4.41	0.07	6.24	22.0	32	3.19	259	4.51	20.1
W914923		0.09	6.66	6.5	80	0.53	0.03	6.42	0.07	4.53	43.5	109	2.22	116.0	8.18	15.85
W914926		0.06	6.20	3.6	70	0.70	0.02	7.02	0.05	3.89	35.4	100	2.28	63.9	7.60	14.15
W914927		0.08	6.37	2.8	70	0.74	0.01	7.07	0.06	4.12	31.1	101	2.21	26.2	7.23	15.45
W914931		0.77	7.19	23.0	160	1.13	0.05	4.95	0.09	6.02	42.6	66	3.16	204	6.81	17.25
W914932		0.44	6.12	11.0	100	0.73	0.04	6.61	0.10	4.02	45.3	99	2.21	266	8.25	15.05
W914935		0.21	6.79	5.0	70	0.68	0.02	6.12	0.05	6.00	39.6	108	1.30	88.1	7.77	15.55
W914936		0.27	6.44	11.8	80	0.60	0.04	6.07	0.05	5.93	38.6	106	1.72	101.5	7.58	15.30
W914939		0.08	6.51	4.3	60	0.44	0.03	6.08	0.05	6.28	41.8	107	1.12	103.5	8.14	15.00
W914941		0.10	6.70	3.8	70	0.56	0.02	5.80	0.06	5.24	41.4	109	1.24	132.0	8.37	15.20
W914944		0.12	6.59	3.0	100	0.49	0.01	6.11	0.04	4.86	27.5	108	1.76	10.0	7.09	15.60
W914945		0.37	6.61	10.9	110	0.73	0.04	6.01	0.07	3.82	42.1	112	2.37	121.5	7.70	16.15
W914948		0.14	4.82	16.1	90	0.53	0.06	9.88	0.13	2.34	29.9	74	2.29	71.8	7.50	10.00
W914949		0.04	6.35	3.1	60	0.48	0.01	6.54	0.04	5.00	33.2	104	1.77	7.6	7.37	14.75
W914953		1.28	6.52	14.4	110	0.68	0.05	6.88	0.09	3.82	41.4	110	2.73	119.0	6.59	14.65
W914954		0.56	7.18	9.9	160	0.73	0.07	6.54	0.07	4.15	43.9	122	2.69	135.0	6.47	15.90
W914957		0.11	6.65	8.9	90	0.38	0.04	6.13	0.04	5.74	41.4	113	1.54	93.5	7.66	14.70
W914958		0.04	6.22	4.8	110	0.48	0.03	6.96	0.05	4.51	33.5	101	2.06	26.9	7.15	14.60
W914962		0.42	6.60	13.7	100	0.65	0.13	6.62	0.06	3.74	62.4	107	2.67	131.0	7.38	14.65
W914963		0.17	7.10	14.9	120	0.79	0.09	5.53	0.08	3.53	55.1	126	2.59	275	8.86	16.80
W914966		0.14	6.48	31.6	120	0.90	0.08	6.93	0.10	3.30	40.5	105	2.92	178.0	7.11	15.10
W914967		4.90	5.74	11.6	100	0.65	0.24	6.44	0.18	3.05	36.4	95	2.29	98.3	7.87	13.85
W914971		0.17	6.28	4.5	110	0.75	0.24	6.40	0.03	2.46	36.1	79	2.80	328	6.88	14.55
W914972		0.20	6.46	12.5	100	1.04	0.58	6.30	0.03	3.18	50.5	81	2.67	190.0	8.29	15.20
W914975		0.32	6.05	2.1	120	0.67	0.12	5.36	0.09	8.57	43.5	43	2.24	2350	7.57	15.60
W914976		0.06	6.10	2.7	120	0.71	0.07	6.51	0.04	8.76	38.3	40	2.34	202	7.67	15.60
W914979		0.10	5.68	6.7	120	0.70	0.06	6.62	0.10	8.25	31.1	18	2.16	57.0	9.38	16.95



ALS Canada Ltd.  
 2103 Dollarton Hwy  
 North Vancouver BC V7H 0A7  
 Phone: +1 604 984 0221 Fax: +1 604 984 0218  
 www.alsglobal.com/geochemistry

To: WARRIOR GOLD INC.  
 25 ADELAIDE ST. EAST  
 SUITE 1400  
 TORONTO ON M5C 3A1

Page: 4 - B  
 Total # Pages: 4 (A - D)  
 Plus Appendix Pages  
 Finalized Date: 20-SEP-2020  
 Account: WGITIFLI

Project: Goodfish-Kirana

<b>CERTIFICATE OF ANALYSIS TM20191553</b>
---

Sample Description	Method	ME-MS61	ME-MS61	ME-MS61	ME-MS61	ME-MS61	ME-MS61	ME-MS61	ME-MS61	ME-MS61	ME-MS61	ME-MS61	ME-MS61	ME-MS61	ME-MS61	ME-MS61
	Analyte	Ge	Hf	In	K	La	Li	Mg	Mn	Mo	Na	Nb	Ni	P	Pb	Rb
	Units LOD	ppm 0.05	ppm 0.1	ppm 0.005	% 0.01	ppm 0.5	ppm 0.2	% 0.01	ppm 5	ppm 0.05	% 0.01	ppm 0.1	ppm 0.2	ppm 10	ppm 0.5	ppm 0.1
W914901	<0.05	1.0	0.052	1.13	2.1	31.1	2.90	1340	12.50	1.61	1.7	50.0	230	4.6	37.3	
W914904	0.08	1.6	0.022	1.40	6.2	19.7	1.11	516	0.63	2.81	3.2	31.0	500	0.9	32.5	
W914905	0.09	1.5	0.020	1.47	6.4	24.5	1.45	607	3.12	2.01	2.7	30.4	470	1.0	32.6	
W914913	<0.05	0.9	0.060	1.13	1.3	49.4	3.20	1320	2.45	1.09	1.7	91.3	220	1.4	36.7	
W914914	<0.05	0.6	0.050	0.89	1.4	48.9	3.26	1360	0.29	1.10	1.6	87.8	220	1.0	26.8	
W914917	<0.05	0.9	0.045	0.78	1.6	47.2	3.17	1530	0.34	1.48	1.9	62.0	250	1.3	26.0	
W914918	<0.05	0.9	0.047	0.91	1.6	41.4	2.97	1540	0.32	1.44	1.8	66.6	240	1.4	30.1	
W914922	0.05	2.2	0.029	1.38	2.3	32.2	1.75	860	0.54	2.43	5.1	25.0	730	1.3	28.0	
W914923	<0.05	0.9	0.056	0.81	1.5	50.6	3.46	1500	0.40	1.30	1.9	59.9	240	1.1	28.4	
W914926	<0.05	0.7	0.055	0.84	1.3	40.0	3.35	1490	0.23	1.11	1.8	51.6	220	1.0	28.5	
W914927	<0.05	0.7	0.059	0.73	1.3	34.9	3.14	1460	0.41	1.49	1.6	62.0	230	1.0	24.3	
W914931	<0.05	1.5	0.044	1.57	2.4	32.9	2.19	1120	143.0	1.27	2.6	46.3	440	3.2	48.8	
W914932	<0.05	0.8	0.058	0.94	1.4	41.8	3.30	1560	46.7	1.27	1.8	55.8	230	1.9	32.7	
W914935	<0.05	0.8	0.065	0.51	2.1	46.8	3.36	1600	0.57	2.28	2.0	57.8	250	1.1	17.8	
W914936	<0.05	0.7	0.067	0.77	2.1	38.2	3.04	1440	6.57	1.89	1.9	58.3	230	1.6	26.0	
W914939	<0.05	0.8	0.068	0.44	2.3	50.7	3.47	1380	0.17	1.90	1.9	63.7	240	0.9	14.7	
W914941	<0.05	0.8	0.066	0.54	1.9	54.9	3.63	1440	0.22	1.60	1.8	61.0	240	1.0	17.6	
W914944	<0.05	0.8	0.071	0.71	1.7	35.5	2.98	1480	0.40	1.85	1.8	54.4	240	0.9	25.5	
W914945	<0.05	0.8	0.069	0.90	1.3	36.6	2.87	1400	0.91	1.46	1.8	58.8	230	1.8	31.4	
W914948	<0.05	0.6	0.050	0.84	0.8	16.9	3.66	1830	2.01	0.97	1.2	46.5	180	6.2	25.4	
W914949	<0.05	0.8	0.065	0.59	1.7	36.7	3.13	1440	0.19	1.47	1.7	63.6	220	0.9	21.3	
W914953	<0.05	0.9	0.059	0.97	1.3	23.6	2.58	1390	3.48	1.73	1.6	49.8	240	2.4	31.5	
W914954	<0.05	0.9	0.068	1.20	1.4	23.6	2.56	1450	2.05	1.70	1.9	56.0	260	1.7	40.4	
W914957	<0.05	0.7	0.074	0.57	2.1	42.4	3.31	1530	0.26	1.45	1.7	62.8	230	1.0	18.3	
W914958	<0.05	0.7	0.061	0.72	1.6	32.6	3.09	1540	0.87	1.28	1.6	60.8	220	0.9	26.1	
W914962	<0.05	0.7	0.060	0.95	1.3	32.6	2.95	1520	0.44	0.93	1.5	56.4	230	2.8	31.6	
W914963	<0.05	0.8	0.071	1.00	1.3	49.1	2.86	1300	0.82	0.75	1.5	66.7	230	1.7	30.9	
W914966	<0.05	0.8	0.057	1.15	1.1	29.4	2.89	1640	2.66	0.94	1.5	55.1	230	1.5	40.6	
W914967	0.07	0.7	0.051	0.90	1.0	42.0	3.11	1520	81.2	0.58	1.2	59.4	210	5.4	30.5	
W914971	0.06	0.8	0.055	1.08	0.8	36.1	2.66	1180	0.95	0.96	1.3	59.9	210	1.4	34.8	
W914972	0.06	0.8	0.056	1.06	1.0	42.6	2.73	1220	1.60	0.73	1.3	63.7	210	1.9	33.8	
W914975	0.11	1.6	0.090	1.14	2.8	30.7	2.26	1020	17.05	1.28	3.1	38.3	300	0.9	38.3	
W914976	0.07	1.6	0.059	1.17	3.0	31.5	2.73	1300	7.22	1.22	3.1	38.9	300	0.8	38.4	
W914979	0.09	1.1	0.078	1.10	2.5	35.7	2.63	1860	5.69	0.61	3.3	23.6	1360	1.5	35.8	





ALS Canada Ltd.  
 2103 Dollarton Hwy  
 North Vancouver BC V7H 0A7  
 Phone: +1 604 984 0221 Fax: +1 604 984 0218  
 www.alsglobal.com/geochemistry

To: WARRIOR GOLD INC.  
 25 ADELAIDE ST. EAST  
 SUITE 1400  
 TORONTO ON M5C 3A1

Page: 4 - C  
 Total # Pages: 4 (A - D)  
 Plus Appendix Pages  
 Finalized Date: 20-SEP-2020  
 Account: WGITIFLI

Project: Goodfish-Kirana

**CERTIFICATE OF ANALYSIS TM20191553**

Sample Description	Method	ME-MS61	ME-MS61	ME-MS61	ME-MS61	ME-MS61	ME-MS61	ME-MS61	ME-MS61	ME-MS61	ME-MS61	ME-MS61	ME-MS61	ME-MS61	ME-MS61	ME-MS61
	Analyte	Re	S	Sb	Sc	Se	Sn	Sr	Ta	Te	Th	Ti	Tl	U	V	W
Units		ppm	%	ppm	ppm	ppm	ppm	ppm	ppm	ppm	ppm	%	ppm	ppm	ppm	ppm
LOD		0.002	0.01	0.05	0.1	1	0.2	0.2	0.05	0.05	0.01	0.005	0.02	0.1	1	0.1
W914901		0.003	2.05	2.63	39.5	1	0.5	143.5	0.10	2.36	0.20	0.491	0.22	0.1	293	13.7
W914904		<0.002	0.02	0.71	5.1	<1	<0.2	174.5	0.19	0.06	1.13	0.158	0.23	0.4	58	1.7
W914905		<0.002	0.06	1.10	6.3	<1	0.4	166.5	0.17	0.09	1.16	0.151	0.24	0.4	81	2.3
W914913		0.002	0.24	2.44	41.8	1	0.3	159.0	0.10	0.16	0.17	0.539	0.19	0.1	348	7.2
W914914		<0.002	0.18	2.12	38.6	<1	0.3	141.5	0.09	0.15	0.14	0.500	0.17	<0.1	304	2.3
W914917		0.003	0.61	2.16	46.8	1	0.2	138.5	0.12	0.24	0.19	0.590	0.15	0.1	350	1.7
W914918		0.002	0.88	1.96	44.3	1	0.2	137.5	0.11	0.58	0.18	0.557	0.18	0.1	346	2.3
W914922		<0.002	0.40	1.82	21.0	1	<0.2	164.5	0.31	0.25	0.51	0.429	0.30	0.2	186	2.6
W914923		0.003	0.40	1.80	46.4	1	0.2	136.0	0.12	0.12	0.21	0.539	0.17	0.1	326	1.4
W914926		0.002	0.25	1.88	41.5	1	0.4	149.0	0.11	0.11	0.17	0.523	0.17	<0.1	309	1.4
W914927		<0.002	0.27	1.73	43.4	<1	0.4	162.0	0.10	0.16	0.18	0.474	0.14	0.1	322	4.5
W914931		0.007	1.41	2.81	34.8	1	0.2	151.0	0.15	1.10	0.38	0.462	0.34	0.2	272	10.5
W914932		0.007	0.73	2.56	42.6	1	0.3	143.0	0.12	0.71	0.20	0.499	0.20	0.1	306	6.3
W914935		0.002	0.33	1.89	46.9	1	0.4	134.0	0.12	0.24	0.19	0.578	0.09	<0.1	336	6.9
W914936		0.002	0.73	1.68	43.9	1	0.6	129.0	0.11	0.34	0.17	0.530	0.17	0.1	318	2.5
W914939		<0.002	0.34	1.41	45.4	1	0.6	129.0	0.11	0.07	0.18	0.533	0.08	<0.1	322	0.9
W914941		0.002	0.21	1.50	45.7	1	0.6	124.5	0.11	0.08	0.19	0.548	0.10	0.1	331	2.3
W914944		0.002	0.06	1.52	43.7	1	0.5	150.0	0.11	0.14	0.17	0.525	0.15	0.1	324	3.1
W914945		0.003	0.69	1.97	46.7	1	0.5	147.0	0.11	0.39	0.19	0.520	0.18	0.1	337	3.8
W914948		0.002	0.54	2.26	32.7	1	0.3	201	0.08	0.10	0.12	0.374	0.15	<0.1	258	3.3
W914949		0.002	0.07	1.42	43.8	<1	0.4	151.5	0.11	0.05	0.17	0.485	0.13	<0.1	311	0.9
W914953		0.003	1.10	2.39	42.5	1	0.4	197.0	0.10	1.34	0.17	0.485	0.25	0.2	317	8.5
W914954		0.002	0.56	2.19	48.7	<1	0.6	175.0	0.12	0.66	0.19	0.586	0.24	0.1	362	3.5
W914957		0.002	0.13	1.64	44.2	1	0.6	147.0	0.12	0.13	0.16	0.530	0.11	<0.1	336	1.9
W914958		<0.002	0.23	1.73	42.1	<1	0.5	172.0	0.10	0.10	0.17	0.472	0.16	0.1	306	2.0
W914962		0.003	0.59	2.65	42.6	1	0.5	175.5	0.10	0.23	0.16	0.467	0.16	0.1	319	1.9
W914963		0.002	0.69	2.74	46.1	1	0.4	166.0	0.09	0.20	0.17	0.512	0.20	0.1	347	7.1
W914966		0.002	0.68	2.39	43.4	1	0.5	167.5	0.09	0.17	0.15	0.462	0.23	0.1	324	5.0
W914967		0.008	0.80	2.13	38.3	1	0.2	148.5	0.08	4.78	0.14	0.361	0.17	0.1	276	6.0
W914971		0.002	0.37	2.20	40.3	2	0.4	160.0	0.08	0.35	0.12	0.490	0.18	0.1	324	9.3
W914972		0.003	0.76	2.31	44.0	2	0.4	158.0	0.08	0.36	0.14	0.485	0.16	0.1	331	5.2
W914975		0.009	0.23	2.57	39.9	4	0.8	107.5	0.19	0.16	0.32	0.529	0.20	0.1	331	17.5
W914976		0.005	0.02	2.36	39.6	1	0.7	132.5	0.19	0.05	0.35	0.533	0.20	0.1	319	7.2
W914979		0.008	0.24	2.83	36.7	1	0.6	131.0	0.21	0.35	0.29	1.095	0.20	0.1	268	2.5



ALS Canada Ltd.  
 2103 Dollarton Hwy  
 North Vancouver BC V7H 0A7  
 Phone: +1 604 984 0221 Fax: +1 604 984 0218  
 www.alsglobal.com/geochemistry

To: WARRIOR GOLD INC.  
 25 ADELAIDE ST. EAST  
 SUITE 1400  
 TORONTO ON M5C 3A1

Page: 4 - D  
 Total # Pages: 4 (A - D)  
 Plus Appendix Pages  
 Finalized Date: 20-SEP-2020  
 Account: WGITIFLI

Project: Goodfish-Kirana

**CERTIFICATE OF ANALYSIS TM20191553**

Sample Description	Method Analyte Units LOD	ME-MS61	ME-MS61	ME-MS61
		Y ppm 0.1	Zn ppm 2	Zr ppm 0.5
W914901		6.3	71	36.7
W914904		3.5	25	56.7
W914905		4.0	26	54.4
W914913		5.7	67	30.5
W914914		5.1	72	25.7
W914917		5.4	76	33.7
W914918		4.7	75	33.3
W914922		5.3	40	95.9
W914923		4.8	84	35.4
W914926		5.4	66	28.5
W914927		4.8	61	30.0
W914931		5.7	62	56.1
W914932		6.0	80	31.1
W914935		6.0	71	35.6
W914936		5.1	72	31.1
W914939		5.6	72	32.2
W914941		6.4	75	35.8
W914944		4.9	74	29.6
W914945		5.3	80	32.6
W914948		5.2	67	20.5
W914949		4.7	78	31.0
W914953		4.9	57	35.1
W914954		5.7	56	32.2
W914957		4.4	80	26.5
W914958		4.6	71	24.5
W914962		4.7	68	26.4
W914963		4.2	91	29.1
W914966		5.0	59	31.6
W914967		4.0	74	24.1
W914971		4.8	36	25.2
W914972		5.5	40	32.0
W914975		6.8	37	57.2
W914976		7.8	37	64.4
W914979		8.8	99	48.4



ALS Canada Ltd.  
2103 Dollarton Hwy  
North Vancouver BC V7H 0A7  
Phone: +1 604 984 0221 Fax: +1 604 984 0218  
www.alsglobal.com/geochemistry

To: **WARRIOR GOLD INC.**  
**25 ADELAIDE ST. EAST**  
**SUITE 1400**  
**TORONTO ON M5C 3A1**

Page: **Appendix 1**  
Total # Appendix Pages: **1**  
Finalized Date: **20-SEP-2020**  
Account: **WGITIFLI**

Project: Goodfish-Kirana

**CERTIFICATE OF ANALYSIS TM20191553**

<b>CERTIFICATE COMMENTS</b>	
	<p style="text-align: center;"><b>ANALYTICAL COMMENTS</b></p>
Applies to Method:	REEs may not be totally soluble in this method. ME-MS61
	<p style="text-align: center;"><b>LABORATORY ADDRESSES</b></p>
Applies to Method:	Processed at ALS Vancouver located at 2103 Dollarton Hwy, North Vancouver, BC, Canada. FND-02 ME-MS61



ALS Canada Ltd.  
2103 Dollarton Hwy  
North Vancouver BC V7H 0A7  
Phone: +1 604 984 0221 Fax: +1 604 984 0218  
www.alsglobal.com/geochemistry

To: **WARRIOR GOLD INC.**  
**25 ADELAIDE ST. EAST**  
**SUITE 1400**  
**TORONTO ON M5C 3A1**

Page: 1  
Total # Pages: 3 (A - D)  
Plus Appendix Pages  
Finalized Date: 20-SEP-2020  
Account: WGITIFLI

**CERTIFICATE TM20191562**

Project: Goodfish-Kirana  
P.O. No.: WAR20-07  
This report is for 59 Drill Core samples submitted to our lab in Timmins, ON,  
Canada on 1-SEP-2020.

The following have access to data associated with this certificate:

NAAZNIN PASTAKIA

MELISSA RENDER

DANIÈLE SPETHMANN

**SAMPLE PREPARATION**

ALS CODE	DESCRIPTION
FND-02	Find Sample for Addn Analysis

**ANALYTICAL PROCEDURES**

ALS CODE	DESCRIPTION
ME-MS61	48 element four acid ICP-MS

This is the Final Report and supersedes any preliminary report with this certificate number. Results apply to samples as submitted. All pages of this report have been checked and approved for release.

\*\*\*\*\* See Appendix Page for comments regarding this certificate \*\*\*\*\*

**Signature:**

Saa Traxler, General Manager, North Vancouver



ALS Canada Ltd.  
 2103 Dollarton Hwy  
 North Vancouver BC V7H 0A7  
 Phone: +1 604 984 0221 Fax: +1 604 984 0218  
 www.alsglobal.com/geochemistry

To: WARRIOR GOLD INC.  
 25 ADELAIDE ST. EAST  
 SUITE 1400  
 TORONTO ON M5C 3A1

Page: 2 - A  
 Total # Pages: 3 (A - D)  
 Plus Appendix Pages  
 Finalized Date: 20-SEP-2020  
 Account: WGITIFLI

Project: Goodfish-Kirana

**CERTIFICATE OF ANALYSIS TM20191562**

Sample Description	Method	ME-MS61	ME-MS61	ME-MS61	ME-MS61	ME-MS61	ME-MS61	ME-MS61	ME-MS61	ME-MS61	ME-MS61	ME-MS61	ME-MS61	ME-MS61	ME-MS61	ME-MS61
	Analyte	Ag	Al	As	Ba	Be	Bi	Ca	Cd	Ce	Co	Cr	Cs	Cu	Fe	Ga
Units		ppm	%	ppm	ppm	ppm	ppm	%	ppm	ppm	ppm	ppm	ppm	ppm	%	ppm
LOD		0.01	0.01	0.2	10	0.05	0.01	0.01	0.02	0.01	0.1	1	0.05	0.2	0.01	0.05
W914377		0.07	6.42	3.8	30	0.29	0.06	7.36	0.03	4.46	39.3	185	0.95	72.5	7.17	13.35
W914381		0.27	6.70	53.2	80	0.21	0.33	6.04	0.04	4.17	158.0	196	2.89	761	10.30	14.00
W914382		0.08	7.33	2.2	50	0.22	0.10	5.20	0.03	4.11	44.0	247	4.57	28.7	7.39	15.35
W914385		0.12	7.46	5.4	60	0.17	0.06	6.54	0.03	5.68	62.5	229	1.01	130.0	8.95	16.80
W914386		0.12	6.96	14.5	60	0.24	0.32	8.26	0.04	4.55	76.6	209	1.06	309	8.66	14.80
W914389		0.10	7.01	6.9	110	0.37	0.08	7.30	0.03	3.99	32.5	210	1.86	40.2	6.42	14.20
W914391		0.25	7.68	42.4	130	0.41	0.45	4.59	<0.02	11.30	64.6	160	1.88	386	8.73	18.75
W914394		0.11	7.37	8.3	110	0.33	0.08	5.65	<0.02	3.64	35.2	240	1.12	57.7	6.14	14.80
W914395		0.10	6.69	9.2	90	0.26	0.11	5.63	0.02	4.41	44.6	210	0.87	136.0	7.79	13.65
W914398		0.10	6.87	7.2	140	0.31	0.05	7.68	0.02	2.75	35.8	197	1.54	45.5	6.29	13.65
W914399		0.15	6.12	26.8	140	0.40	0.07	6.69	<0.02	3.55	40.5	127	1.60	69.4	7.12	13.55
W914403		0.14	6.47	12.2	70	0.32	0.11	6.13	0.02	5.42	42.8	109	0.90	149.0	6.84	15.00
W914404		0.15	6.34	11.3	50	0.29	0.11	6.70	0.02	6.93	44.3	100	0.99	180.5	7.82	15.70
W914407		0.14	6.48	8.2	30	0.22	0.10	7.12	0.02	7.61	45.7	102	0.83	101.5	7.74	15.75
W914408		0.09	6.74	8.0	30	0.30	0.05	6.98	0.02	7.76	42.0	107	0.90	71.5	7.45	15.45
W914412		0.66	6.03	21.0	120	0.41	0.12	8.04	0.05	5.41	54.6	91	1.22	112.0	8.04	13.95
W914413		0.15	6.76	11.4	90	0.36	0.09	7.10	0.02	10.05	40.9	96	1.03	123.5	6.26	16.50
W914452		0.15	7.71	13.3	240	0.66	0.20	5.94	0.15	7.28	42.4	216	2.76	128.0	6.60	17.45
W914453		0.14	7.54	9.1	130	0.36	0.06	8.76	0.10	4.86	51.0	209	1.96	71.3	8.62	16.85
W914456		0.15	7.42	10.7	130	0.26	0.10	6.56	0.04	5.30	64.9	234	1.44	141.0	7.78	15.85
W914457		0.15	6.84	10.9	90	0.22	0.10	8.70	0.04	4.66	76.5	202	1.25	241	7.80	14.55
W914461		0.04	7.65	6.1	90	0.30	0.06	6.77	0.02	4.74	46.1	235	1.72	44.1	7.20	15.75
W914462		0.17	7.34	8.1	80	0.28	0.13	6.90	0.02	4.80	40.9	222	1.35	53.7	7.37	15.45
W914465		0.25	7.18	18.0	80	0.23	0.12	7.05	0.02	4.90	52.3	219	1.10	124.5	7.82	15.40
W914466		0.24	7.45	13.9	50	0.26	0.08	6.81	0.03	4.68	50.1	235	1.21	109.0	7.82	15.70
W914469		0.16	7.20	14.1	40	0.17	0.06	6.36	0.03	4.06	42.7	227	0.59	88.3	7.10	14.10
W914471		0.09	7.53	5.3	60	0.21	0.05	6.00	0.04	5.00	48.9	238	1.12	53.9	7.58	15.65
W914474		0.08	7.22	7.6	50	0.22	0.03	8.41	0.03	4.75	43.5	207	1.24	60.7	7.05	13.80
W914475		0.19	7.30	6.6	60	0.26	0.03	5.78	0.04	5.06	46.2	227	1.62	75.3	7.94	14.20
W914478		0.04	6.78	3.9	10	0.19	0.05	6.28	0.03	3.76	41.6	198	0.80	60.5	7.70	13.95
W914479		0.07	6.52	3.2	10	0.18	0.03	5.64	0.02	3.53	44.9	196	1.59	140.0	8.63	13.75
W914483		0.11	6.60	8.3	40	0.17	0.06	6.93	0.04	3.65	51.5	192	0.69	120.5	7.42	13.45
W914484		0.09	6.89	4.5	120	0.30	0.05	6.19	0.03	3.61	36.8	205	2.07	28.3	6.58	13.75
W914487		0.10	6.13	7.3	90	0.37	0.02	7.05	0.04	5.03	29.4	98	2.93	102.0	6.55	14.40
W914488		0.17	5.46	10.3	80	0.29	0.06	7.16	0.04	6.18	32.4	78	2.48	82.2	6.42	12.45
W914492		0.05	3.55	4.6	30	0.18	0.04	7.86	0.04	3.04	22.9	61	1.62	20.9	6.04	8.60
W914493		0.10	3.31	5.4	30	0.13	0.04	11.45	0.09	3.33	31.8	51	1.31	34.5	8.46	8.02
W914496		0.34	5.44	11.3	70	0.28	0.06	7.71	0.04	5.23	31.6	81	1.85	52.6	7.32	13.35
W914497		0.32	6.49	14.6	90	0.36	0.08	6.56	0.03	6.69	51.4	105	2.20	121.5	7.38	15.85
W914501		0.25	6.53	8.0	70	0.28	0.03	7.27	0.03	4.07	40.6	78	1.69	118.5	7.80	14.50



ALS Canada Ltd.  
 2103 Dollarton Hwy  
 North Vancouver BC V7H 0A7  
 Phone: +1 604 984 0221 Fax: +1 604 984 0218  
 www.alsglobal.com/geochemistry

To: WARRIOR GOLD INC.  
 25 ADELAIDE ST. EAST  
 SUITE 1400  
 TORONTO ON M5C 3A1

Page: 2 - B  
 Total # Pages: 3 (A - D)  
 Plus Appendix Pages  
 Finalized Date: 20-SEP-2020  
 Account: WGITIFLI

Project: Goodfish-Kirana

**CERTIFICATE OF ANALYSIS TM20191562**

Sample Description	Method	ME-MS61	ME-MS61	ME-MS61	ME-MS61	ME-MS61	ME-MS61	ME-MS61	ME-MS61	ME-MS61	ME-MS61	ME-MS61	ME-MS61	ME-MS61	ME-MS61	
	Analyte	Ge	Hf	In	K	La	Li	Mg	Mn	Mo	Na	Nb	Ni	P	Pb	Rb
Units		ppm	ppm	ppm	%	ppm	ppm	%	ppm	ppm	%	ppm	ppm	ppm	ppm	ppm
LOD		0.05	0.1	0.005	0.01	0.5	0.2	0.01	5	0.05	0.01	0.1	0.2	10	0.5	0.1
W914377		0.06	0.4	0.069	0.18	1.7	76.0	4.38	1620	0.18	0.86	1.1	101.5	160	0.6	3.9
W914381		0.07	0.4	0.074	0.50	1.5	51.7	2.26	1470	0.19	1.57	1.0	119.5	170	1.0	11.2
W914382		0.08	0.4	0.058	0.60	1.4	61.3	2.84	1540	0.19	2.07	1.3	108.0	190	0.5	7.5
W914385		0.07	0.5	0.080	0.23	2.0	73.4	3.26	1440	0.21	1.52	1.5	121.5	200	0.5	4.3
W914386		0.05	0.4	0.074	0.32	1.7	54.3	2.73	1700	0.21	0.94	1.1	105.5	160	0.8	7.9
W914389		0.05	0.5	0.069	0.55	1.3	34.0	3.25	1640	0.38	1.16	1.3	88.3	180	0.7	14.9
W914391		0.08	1.3	0.073	0.61	4.4	40.8	2.48	992	0.51	1.30	2.6	92.0	510	1.5	12.1
W914394		0.06	0.6	0.051	0.56	1.2	27.7	2.72	1360	0.27	1.34	1.4	91.8	170	0.6	13.6
W914395		0.06	0.7	0.063	0.45	1.6	34.8	3.10	1480	0.25	0.98	1.3	94.1	170	0.7	13.3
W914398		<0.05	0.7	0.068	0.83	0.9	21.4	3.19	1740	0.15	1.11	1.3	89.0	170	0.7	25.2
W914399		<0.05	0.7	0.070	0.55	1.3	36.7	3.73	1500	8.00	0.78	1.5	98.0	200	1.4	15.3
W914403		0.06	0.7	0.061	0.27	1.8	33.8	3.35	1390	0.41	1.05	2.0	65.0	230	0.8	6.8
W914404		0.06	0.9	0.083	0.22	2.3	46.9	3.38	1500	0.22	0.88	2.2	60.5	240	0.9	5.7
W914407		0.06	0.8	0.069	0.11	2.5	68.4	3.54	1500	0.17	1.32	2.1	66.6	230	0.8	2.6
W914408		0.07	0.9	0.073	0.13	2.5	59.8	3.23	1440	0.18	1.64	2.1	64.3	240	0.8	3.1
W914412		0.05	0.9	0.072	0.35	1.8	53.0	3.33	1880	0.18	1.03	1.9	61.7	210	3.2	9.7
W914413		0.07	1.2	0.082	0.30	3.6	53.6	2.18	1090	0.19	2.00	2.6	41.5	330	1.2	7.9
W914452		0.07	0.9	0.049	0.73	2.8	52.0	2.88	1420	1.94	1.11	1.8	104.5	260	1.7	18.2
W914453		0.06	0.7	0.055	0.46	1.7	64.0	3.21	1720	0.26	0.98	1.5	120.0	190	2.4	12.4
W914456		0.07	0.6	0.069	0.34	1.9	61.8	2.58	1680	0.19	1.86	1.4	107.5	190	1.4	12.1
W914457		0.05	0.5	0.062	0.28	1.7	64.2	2.49	1720	0.14	1.60	1.2	97.1	180	1.1	8.6
W914461		0.06	0.5	0.059	0.34	1.7	59.8	2.53	1660	0.11	1.98	1.2	111.5	220	1.0	11.5
W914462		0.06	0.3	0.066	0.25	1.7	65.8	2.61	1720	0.13	2.01	1.2	105.5	180	1.1	7.8
W914465		0.06	0.7	0.058	0.23	1.8	66.2	2.66	1600	0.36	1.91	1.4	100.5	190	1.4	6.9
W914466		0.06	0.5	0.056	0.17	1.7	66.9	2.69	1520	0.17	2.00	1.4	104.5	180	1.4	4.3
W914469		<0.05	0.6	0.050	0.11	1.5	69.4	2.68	1580	0.82	2.30	1.3	102.0	170	0.9	2.7
W914471		0.05	0.5	0.055	0.19	1.8	67.9	2.79	1640	0.18	2.23	1.4	110.0	180	0.8	4.9
W914474		0.05	0.7	0.060	0.20	1.7	61.9	2.77	1760	0.13	1.98	1.2	102.0	190	0.9	6.8
W914475		0.06	0.4	0.066	0.30	1.8	66.4	3.45	1900	0.21	1.51	1.4	112.5	210	1.1	10.5
W914478		0.05	0.4	0.054	0.03	1.3	82.9	4.61	1700	0.11	1.19	1.1	97.0	170	0.7	0.6
W914479		0.05	0.4	0.039	0.02	1.2	82.4	5.63	1600	0.17	0.41	0.9	96.3	160	0.5	0.4
W914483		0.05	0.5	0.062	0.17	1.3	69.1	3.71	1720	0.38	1.56	1.2	95.4	160	0.9	3.7
W914484		0.05	0.4	0.055	0.47	1.2	43.0	3.24	1620	0.16	1.12	1.3	92.4	180	0.6	13.5
W914487		0.06	0.5	0.045	0.39	1.6	37.8	3.19	1520	0.26	0.97	1.7	52.8	220	0.7	10.7
W914488		<0.05	0.8	0.039	0.36	2.2	33.4	3.34	1460	0.29	0.80	1.7	49.6	230	1.2	10.2
W914492		<0.05	0.3	0.038	0.14	1.1	30.8	4.08	1440	0.09	0.41	0.8	43.7	80	<0.5	4.0
W914493		<0.05	0.4	0.053	0.15	1.2	26.2	5.04	2060	0.12	0.40	0.9	48.3	140	<0.5	4.4
W914496		<0.05	0.6	0.053	0.30	1.7	40.7	3.47	1680	7.47	0.73	1.5	50.0	190	1.0	8.5
W914497		<0.05	0.8	0.058	0.36	2.2	44.1	2.86	1470	0.18	0.99	2.0	60.2	250	1.0	12.1
W914501		<0.05	0.7	0.048	0.30	1.3	49.3	3.41	1400	0.10	0.92	1.5	69.3	190	<0.5	9.5



ALS Canada Ltd.  
 2103 Dollarton Hwy  
 North Vancouver BC V7H 0A7  
 Phone: +1 604 984 0221 Fax: +1 604 984 0218  
 www.alsglobal.com/geochemistry

To: WARRIOR GOLD INC.  
 25 ADELAIDE ST. EAST  
 SUITE 1400  
 TORONTO ON M5C 3A1

Page: 2 - C  
 Total # Pages: 3 (A - D)  
 Plus Appendix Pages  
 Finalized Date: 20-SEP-2020  
 Account: WGITIFLI

Project: Goodfish-Kirana

**CERTIFICATE OF ANALYSIS TM20191562**

Sample Description	Method	ME-MS61	ME-MS61	ME-MS61	ME-MS61	ME-MS61	ME-MS61	ME-MS61	ME-MS61	ME-MS61	ME-MS61	ME-MS61	ME-MS61	ME-MS61	ME-MS61	ME-MS61
	Analyte	Re	S	Sb	Sc	Se	Sn	Sr	Ta	Te	Th	Ti	Tl	U	V	W
	Units	ppm	%	ppm	ppm	ppm	ppm	ppm	ppm	ppm	ppm	%	ppm	ppm	ppm	ppm
	LOD	0.002	0.01	0.05	0.1	1	0.2	0.2	0.05	0.05	0.01	0.005	0.02	0.1	1	0.1
W914377		0.003	0.13	1.02	37.0	1	0.2	97.3	0.07	0.07	0.09	0.417	0.02	<0.1	271	0.5
W914381		0.004	3.71	0.71	34.9	5	0.3	106.0	0.07	0.32	0.11	0.387	0.05	<0.1	274	0.2
W914382		0.003	0.01	0.75	44.3	1	0.3	91.7	0.09	0.10	0.12	0.481	0.04	<0.1	322	0.1
W914385		0.002	0.15	1.17	43.1	1	0.3	120.0	0.09	0.08	0.20	0.493	0.04	0.1	317	<0.1
W914386		0.003	1.47	0.56	37.8	3	0.3	156.5	0.07	0.09	0.09	0.425	0.04	<0.1	289	<0.1
W914389		<0.002	0.25	1.21	40.0	1	0.4	172.5	0.07	0.14	0.10	0.468	0.07	<0.1	285	1.0
W914391		0.004	3.26	1.01	36.2	4	0.6	170.5	0.15	0.26	0.47	0.424	0.09	0.2	263	0.2
W914394		<0.002	0.65	0.80	38.2	1	0.3	155.0	0.08	0.14	0.12	0.480	0.07	<0.1	297	0.1
W914395		0.002	1.09	0.69	35.0	1	0.3	110.5	0.08	0.12	0.14	0.429	0.06	<0.1	262	0.1
W914398		<0.002	0.38	0.76	36.8	1	0.4	139.0	0.07	0.09	0.10	0.457	0.12	0.1	280	0.3
W914399		0.002	0.72	1.17	36.2	1	0.4	121.5	0.10	0.10	0.15	0.436	0.09	0.2	291	1.5
W914403		0.004	0.68	1.86	40.7	1	0.4	154.5	0.12	0.14	0.16	0.570	0.03	<0.1	325	0.3
W914404		0.002	0.78	2.76	42.9	1	0.4	151.5	0.13	0.12	0.16	0.573	0.03	<0.1	319	0.2
W914407		0.002	0.46	1.40	43.4	1	0.5	122.5	0.12	0.11	0.14	0.558	<0.02	<0.1	326	0.1
W914408		<0.002	0.36	1.92	44.0	1	0.4	133.0	0.12	0.07	0.16	0.587	<0.02	<0.1	332	0.1
W914412		0.002	1.40	1.20	39.3	1	0.4	167.5	0.11	0.12	0.14	0.527	0.05	<0.1	298	0.2
W914413		<0.002	0.88	0.71	35.6	1	0.8	181.0	0.17	0.12	0.39	0.532	0.04	0.1	258	0.2
W914452		0.002	0.69	0.76	36.5	2	0.4	234	0.11	0.19	0.34	0.465	0.09	0.2	277	1.2
W914453		0.004	1.20	1.03	41.9	2	0.4	225	0.09	0.12	0.14	0.503	0.05	0.1	315	0.8
W914456		<0.002	1.08	0.89	42.7	2	0.3	192.0	0.08	0.12	0.11	0.496	0.06	<0.1	314	0.4
W914457		0.002	1.16	0.72	38.8	2	0.3	201	0.08	0.12	0.10	0.436	0.04	<0.1	283	0.4
W914461		0.002	0.50	1.24	43.5	1	0.3	204	0.07	0.09	0.10	0.455	0.05	<0.1	314	0.3
W914462		<0.002	0.60	1.09	41.3	1	0.3	198.5	0.08	0.25	0.10	0.437	0.05	<0.1	301	0.3
W914465		0.002	1.27	0.71	40.4	2	0.4	152.0	0.09	0.07	0.14	0.487	0.05	<0.1	301	0.5
W914466		0.002	1.05	1.76	41.8	2	0.4	156.0	0.09	0.09	0.12	0.511	0.02	<0.1	312	0.3
W914469		<0.002	0.50	0.78	40.4	1	0.3	136.5	0.08	0.09	0.10	0.493	<0.02	<0.1	297	0.4
W914471		0.002	0.39	0.86	42.2	1	0.3	168.0	0.08	0.08	0.11	0.495	0.03	<0.1	318	0.3
W914474		<0.002	0.38	0.89	40.5	1	0.3	177.0	0.07	0.06	0.10	0.457	0.03	<0.1	295	0.2
W914475		0.002	0.33	1.54	42.7	1	0.3	233	0.08	<0.05	0.12	0.480	0.06	<0.1	308	0.2
W914478		<0.002	0.25	0.76	39.2	1	0.2	126.5	0.07	0.07	0.09	0.425	<0.02	<0.1	282	0.2
W914479		<0.002	0.09	0.72	36.3	1	<0.2	108.0	0.06	0.05	0.09	0.362	<0.02	<0.1	268	0.2
W914483		0.003	0.56	2.01	37.6	1	0.3	130.0	0.07	0.07	0.09	0.440	0.02	<0.1	275	0.3
W914484		0.002	0.27	1.26	38.3	1	0.3	161.0	0.08	0.05	0.09	0.479	0.07	<0.1	288	0.3
W914487		<0.002	0.17	2.00	40.6	1	0.3	189.0	0.10	0.05	0.13	0.507	0.04	<0.1	304	4.0
W914488		<0.002	0.42	1.50	35.3	1	0.3	181.0	0.11	0.08	0.25	0.431	0.05	0.1	266	1.8
W914492		<0.002	0.07	1.19	25.0	<1	0.2	122.0	0.05	<0.05	0.07	0.259	0.02	<0.1	173	1.1
W914493		<0.002	0.31	0.85	25.6	1	0.2	170.0	0.06	0.06	0.08	0.271	0.02	<0.1	207	0.6
W914496		0.002	0.38	1.43	37.8	1	0.2	152.0	0.09	0.05	0.14	0.442	0.05	<0.1	272	3.3
W914497		0.003	1.02	1.60	41.7	1	0.4	171.0	0.13	0.07	0.17	0.563	0.04	<0.1	316	1.9
W914501		<0.002	0.28	1.94	38.2	1	0.3	149.5	0.09	0.07	0.14	0.517	0.05	<0.1	291	3.1



ALS Canada Ltd.  
 2103 Dollarton Hwy  
 North Vancouver BC V7H 0A7  
 Phone: +1 604 984 0221 Fax: +1 604 984 0218  
 www.alsglobal.com/geochemistry

To: **WARRIOR GOLD INC.**  
**25 ADELAIDE ST. EAST**  
**SUITE 1400**  
**TORONTO ON M5C 3A1**

Page: 2 - D  
 Total # Pages: 3 (A - D)  
 Plus Appendix Pages  
 Finalized Date: 20-SEP-2020  
 Account: WGITIFLI

Project: Goodfish-Kirana

**CERTIFICATE OF ANALYSIS TM20191562**

Sample Description	Method Analyte Units LOD	ME-MS61	ME-MS61	ME-MS61
		Y ppm 0.1	Zn ppm 2	Zr ppm 0.5
W914377		6.0	80	13.1
W914381		4.1	65	14.2
W914382		5.3	75	13.1
W914385		5.3	96	21.6
W914386		3.9	80	14.6
W914389		5.6	69	17.7
W914391		8.4	59	56.8
W914394		4.7	55	18.9
W914395		4.6	74	23.5
W914398		5.0	58	23.6
W914399		5.9	74	26.5
W914403		9.2	68	26.4
W914404		9.6	78	28.6
W914407		7.6	77	27.5
W914408		8.3	77	30.7
W914412		7.1	71	31.5
W914413		5.8	63	46.4
W914452		5.4	200	31.4
W914453		5.1	142	26.2
W914456		5.1	81	20.3
W914457		5.8	79	18.4
W914461		4.7	75	15.9
W914462		4.2	75	12.7
W914465		4.5	76	22.3
W914466		4.9	78	18.0
W914469		5.1	75	22.5
W914471		4.1	81	18.8
W914474		5.3	76	24.3
W914475		6.2	85	14.2
W914478		3.8	91	19.8
W914479		3.8	101	18.0
W914483		4.2	68	18.7
W914484		3.7	63	16.8
W914487		6.5	56	21.0
W914488		7.6	59	27.8
W914492		5.5	65	12.2
W914493		7.2	71	15.4
W914496		6.7	65	22.6
W914497		7.3	59	29.3
W914501		7.2	77	24.3





ALS Canada Ltd.  
 2103 Dollarton Hwy  
 North Vancouver BC V7H 0A7  
 Phone: +1 604 984 0221 Fax: +1 604 984 0218  
 www.alsglobal.com/geochemistry

To: WARRIOR GOLD INC.  
 25 ADELAIDE ST. EAST  
 SUITE 1400  
 TORONTO ON M5C 3A1

Page: 3 - A  
 Total # Pages: 3 (A - D)  
 Plus Appendix Pages  
 Finalized Date: 20-SEP-2020  
 Account: WGITIFLI

Project: Goodfish-Kirana

**CERTIFICATE OF ANALYSIS TM20191562**

Sample Description	Method Analyte Units LOD	ME-MS61	ME-MS61	ME-MS61	ME-MS61	ME-MS61	ME-MS61	ME-MS61	ME-MS61	ME-MS61	ME-MS61	ME-MS61	ME-MS61	ME-MS61	ME-MS61	
		Ag ppm	Al %	As ppm	Ba ppm	Be ppm	Bi ppm	Ca %	Cd ppm	Ce ppm	Co ppm	Cr ppm	Cs ppm	Cu ppm	Fe %	Ga ppm
		0.01	0.01	0.2	10	0.05	0.01	0.01	0.02	0.01	0.1	1	0.05	0.2	0.01	0.05
W914502		0.21	6.58	8.4	70	0.28	0.06	6.88	0.04	4.17	36.9	79	1.71	77.0	7.73	15.35
W914505		0.18	7.00	17.8	30	0.24	0.15	5.55	0.03	8.16	42.4	73	0.62	243	8.20	16.70
W914506		0.14	6.36	20.1	10	0.26	0.10	7.04	0.03	7.06	43.8	95	0.38	107.0	8.17	15.20
W914509		0.12	6.77	6.7	20	0.26	0.13	5.61	0.04	8.06	46.5	113	0.51	149.5	8.57	16.10
W914511		0.10	6.13	22.6	10	0.23	0.07	7.80	0.04	6.66	40.6	91	0.47	162.0	7.78	14.95
W914514		0.26	6.53	44.1	20	0.26	0.28	7.08	0.04	7.07	41.5	96	0.73	190.0	8.06	16.10
W914515		0.74	6.53	53.7	20	0.27	0.21	6.31	0.05	8.26	40.1	101	0.58	259	7.92	15.55
W914518		0.07	6.72	29.2	10	0.24	0.08	7.64	0.04	7.46	42.0	100	0.38	153.5	8.08	16.05
W914519		0.08	6.93	16.3	10	0.26	0.08	5.88	0.04	7.35	44.7	107	0.47	164.0	8.41	16.30
W914523		0.10	6.40	74.1	20	0.25	0.09	7.68	0.04	7.78	46.5	99	0.41	153.5	7.99	15.20
W914524		0.16	6.43	81.8	20	0.28	0.11	6.74	0.04	6.98	54.3	103	0.85	134.0	8.49	15.80
W914527		0.09	6.76	60.6	10	0.20	0.08	6.09	0.04	6.13	38.5	104	0.34	83.8	7.71	15.60
W914528		0.12	6.75	64.2	20	0.29	0.06	7.39	0.05	9.45	38.8	104	0.76	65.4	7.33	15.05
W914532		0.10	5.81	34.2	100	0.35	0.09	8.51	0.04	7.10	32.4	90	1.47	70.5	7.22	13.75
W914533		0.17	6.63	42.2	10	0.25	0.10	7.29	0.05	7.53	43.0	102	0.64	227	8.66	15.60
W914536		0.22	6.94	15.8	20	0.34	0.24	6.37	0.04	8.23	43.7	108	0.86	115.0	8.97	17.15
W914537		0.33	6.82	32.3	10	0.28	0.21	6.90	0.05	8.25	44.8	108	0.37	138.5	8.66	16.10
W914541		0.18	6.88	23.8	10	0.29	0.18	6.14	0.04	7.10	54.3	109	0.33	260	9.48	16.55
W914542		0.23	6.63	42.8	10	0.26	0.10	5.99	0.05	7.86	43.8	104	0.33	159.0	8.73	15.60



ALS Canada Ltd.  
 2103 Dollarton Hwy  
 North Vancouver BC V7H 0A7  
 Phone: +1 604 984 0221 Fax: +1 604 984 0218  
 www.alsglobal.com/geochemistry

To: WARRIOR GOLD INC.  
 25 ADELAIDE ST. EAST  
 SUITE 1400  
 TORONTO ON M5C 3A1

Page: 3 - B  
 Total # Pages: 3 (A - D)  
 Plus Appendix Pages  
 Finalized Date: 20-SEP-2020  
 Account: WGITIFLI

Project: Goodfish-Kirana

**CERTIFICATE OF ANALYSIS TM20191562**

Sample Description	Method Analyte Units LOD	ME-MS61	ME-MS61	ME-MS61	ME-MS61	ME-MS61	ME-MS61	ME-MS61	ME-MS61	ME-MS61	ME-MS61	ME-MS61	ME-MS61	ME-MS61	ME-MS61	
		Ge ppm	Hf ppm	In ppm	K %	La ppm	Li ppm	Mg %	Mn ppm	Mo ppm	Na %	Nb ppm	Ni ppm	P ppm	Pb ppm	Rb ppm
W914502		<0.05	0.8	0.047	0.31	1.3	45.1	3.41	1340	0.15	0.94	1.6	69.4	200	0.5	10.0
W914505		<0.05	1.0	0.055	0.07	2.8	57.1	3.18	1360	0.10	2.12	2.2	61.3	300	0.7	1.4
W914506		<0.05	1.2	0.062	0.02	2.6	55.6	3.39	1390	0.12	1.69	1.9	58.7	220	0.5	0.2
W914509		<0.05	1.0	0.052	0.05	2.7	34.4	3.97	1570	0.13	1.68	2.1	62.1	250	0.5	1.6
W914511		<0.05	0.9	0.050	0.05	2.2	42.2	3.23	1430	0.19	1.70	1.8	54.5	220	<0.5	0.5
W914514		<0.05	0.9	0.054	0.10	2.5	49.1	3.80	1600	0.15	1.61	2.0	62.1	230	<0.5	1.5
W914515		<0.05	0.9	0.060	0.04	2.6	53.4	3.15	1480	0.12	1.87	2.0	51.0	240	<0.5	0.9
W914518		<0.05	1.3	0.057	0.03	2.6	40.5	3.35	1660	0.19	2.22	2.1	60.0	250	<0.5	0.2
W914519		<0.05	1.1	0.059	0.10	2.4	34.9	3.78	1640	0.23	2.08	2.1	60.8	270	<0.5	0.5
W914523		<0.05	1.0	0.056	0.12	2.8	65.2	3.64	1570	0.13	1.70	1.9	57.4	240	<0.5	0.9
W914524		<0.05	0.9	0.057	0.11	2.5	62.4	3.52	1400	0.11	1.61	1.9	60.7	220	<0.5	1.2
W914527		<0.05	0.9	0.056	0.09	2.1	58.2	3.52	1520	0.14	1.96	2.0	61.7	240	<0.5	0.5
W914528		0.05	1.0	0.064	0.21	3.1	65.8	3.43	1570	0.13	1.84	2.0	59.2	250	<0.5	1.8
W914532		0.05	0.8	0.062	0.39	2.7	62.8	3.48	1600	0.33	0.65	1.8	50.5	200	<0.5	12.8
W914533		<0.05	0.9	0.074	0.06	2.7	66.6	3.57	1470	0.48	1.55	2.0	59.1	250	<0.5	0.9
W914536		<0.05	1.1	0.081	0.05	2.7	46.3	3.71	1650	0.13	1.75	2.1	62.2	250	<0.5	1.0
W914537		<0.05	1.3	0.075	0.01	2.7	43.1	3.62	1600	4.23	2.06	2.0	67.1	250	<0.5	0.2
W914541		0.05	1.0	0.080	0.02	2.5	37.0	4.31	1780	0.42	1.73	2.0	68.6	240	<0.5	0.2
W914542		<0.05	1.0	0.059	0.02	2.6	38.1	4.04	1600	2.23	1.78	1.9	63.0	240	<0.5	0.2



ALS Canada Ltd.  
 2103 Dollarton Hwy  
 North Vancouver BC V7H 0A7  
 Phone: +1 604 984 0221 Fax: +1 604 984 0218  
 www.alsglobal.com/geochemistry

To: WARRIOR GOLD INC.  
 25 ADELAIDE ST. EAST  
 SUITE 1400  
 TORONTO ON M5C 3A1

Page: 3 - C  
 Total # Pages: 3 (A - D)  
 Plus Appendix Pages  
 Finalized Date: 20-SEP-2020  
 Account: WGITIFLI

Project: Goodfish-Kirana

**CERTIFICATE OF ANALYSIS TM20191562**

Sample Description	Method Analyte Units LOD	ME-MS61	ME-MS61	ME-MS61	ME-MS61	ME-MS61	ME-MS61	ME-MS61	ME-MS61	ME-MS61	ME-MS61	ME-MS61	ME-MS61	ME-MS61	ME-MS61	
		Re ppm	S %	Sb ppm	Sc ppm	Se ppm	Sn ppm	Sr ppm	Ta ppm	Te ppm	Th ppm	Ti %	Tl ppm	U ppm	V ppm	W ppm
		0.002	0.01	0.05	0.1	1	0.2	0.2	0.05	0.05	0.01	0.005	0.02	0.1	1	0.1
W914502		0.002	0.33	1.60	39.5	<1	0.3	137.0	0.11	0.06	0.15	0.559	0.05	<0.1	315	2.0
W914505		0.002	0.78	1.09	41.7	1	0.3	114.0	0.14	0.08	0.24	0.609	<0.02	0.1	331	0.5
W914506		0.002	0.53	0.69	39.7	1	0.5	81.0	0.12	0.06	0.19	0.556	<0.02	0.1	317	0.5
W914509		0.003	0.72	1.36	44.1	1	0.4	185.5	0.12	0.08	0.20	0.608	<0.02	0.1	341	0.4
W914511		0.003	0.46	0.68	40.8	1	0.4	97.3	0.12	0.05	0.17	0.545	<0.02	<0.1	309	0.6
W914514		0.004	0.57	0.51	44.2	1	0.4	98.0	0.13	0.29	0.20	0.565	<0.02	0.1	327	0.4
W914515		0.002	0.61	0.61	42.9	1	0.5	89.5	0.12	0.42	0.18	0.571	<0.02	<0.1	325	0.5
W914518		0.002	0.42	0.76	45.3	1	0.5	101.5	0.13	0.08	0.20	0.589	<0.02	0.1	336	1.3
W914519		0.003	0.61	0.83	45.1	1	0.4	106.0	0.13	0.07	0.20	0.614	<0.02	0.1	341	0.4
W914523		0.002	0.67	1.28	42.5	1	0.4	86.9	0.13	0.09	0.18	0.565	<0.02	<0.1	314	0.8
W914524		0.002	1.11	0.64	42.9	2	0.4	80.6	0.12	0.10	0.17	0.567	<0.02	<0.1	325	0.5
W914527		0.002	0.50	1.01	43.9	1	0.4	90.8	0.12	0.09	0.18	0.594	<0.02	<0.1	329	0.6
W914528		0.003	0.26	2.69	45.6	1	0.4	97.8	0.12	0.07	0.17	0.596	<0.02	0.1	333	1.2
W914532		0.002	0.55	0.93	38.1	1	0.4	100.5	0.11	0.08	0.17	0.511	0.05	<0.1	288	1.0
W914533		0.002	0.77	1.18	41.8	1	0.5	79.7	0.12	0.09	0.18	0.574	<0.02	0.1	327	0.7
W914536		0.002	0.95	1.34	45.4	1	0.4	133.0	0.13	0.25	0.21	0.611	<0.02	0.1	342	0.8
W914537		0.004	0.94	1.09	43.8	2	0.4	87.8	0.13	0.12	0.19	0.593	<0.02	<0.1	338	1.1
W914541		0.003	1.15	1.44	46.4	2	0.4	115.0	0.13	0.10	0.20	0.611	<0.02	0.1	346	0.8
W914542		<0.002	0.96	1.20	43.1	1	0.4	96.3	0.12	0.07	0.19	0.582	<0.02	0.1	327	2.3



ALS Canada Ltd.  
 2103 Dollarton Hwy  
 North Vancouver BC V7H 0A7  
 Phone: +1 604 984 0221 Fax: +1 604 984 0218  
 www.alsglobal.com/geochemistry

To: WARRIOR GOLD INC.  
 25 ADELAIDE ST. EAST  
 SUITE 1400  
 TORONTO ON M5C 3A1

Page: 3 - D  
 Total # Pages: 3 (A - D)  
 Plus Appendix Pages  
 Finalized Date: 20-SEP-2020  
 Account: WGITIFLI

Project: Goodfish-Kirana

<b>CERTIFICATE OF ANALYSIS TM20191562</b>
---

Sample Description	Method Analyte Units LOD	ME-MS61 Y ppm 0.1	ME-MS61 Zn ppm 2	ME-MS61 Zr ppm 0.5
W914502		7.4	75	30.5
W914505		7.8	78	38.3
W914506		7.4	79	32.1
W914509		19.8	81	43.1
W914511		15.4	78	32.4
W914514		15.5	85	35.5
W914515		12.5	85	31.1
W914518		18.4	85	38.8
W914519		17.5	88	38.1
W914523		11.5	80	34.5
W914524		10.3	81	31.7
W914527		7.6	82	35.1
W914528		9.7	82	36.4
W914532		7.7	68	27.9
W914533		13.5	79	37.7
W914536		19.8	86	41.8
W914537		20.1	80	36.6
W914541		20.5	102	40.3
W914542		18.7	101	35.2



ALS Canada Ltd.  
2103 Dollarton Hwy  
North Vancouver BC V7H 0A7  
Phone: +1 604 984 0221 Fax: +1 604 984 0218  
www.alsglobal.com/geochemistry

To: **WARRIOR GOLD INC.**  
**25 ADELAIDE ST. EAST**  
**SUITE 1400**  
**TORONTO ON M5C 3A1**

Page: **Appendix 1**  
Total # Appendix Pages: **1**  
Finalized Date: **20-SEP-2020**  
Account: **WGITIFLI**

Project: Goodfish-Kirana

**CERTIFICATE OF ANALYSIS TM20191562**

<b>CERTIFICATE COMMENTS</b>	
	<p style="text-align: center;"><b>ANALYTICAL COMMENTS</b></p>
Applies to Method:	REEs may not be totally soluble in this method. ME-MS61
	<p style="text-align: center;"><b>LABORATORY ADDRESSES</b></p>
Applies to Method:	Processed at ALS Vancouver located at 2103 Dollarton Hwy, North Vancouver, BC, Canada. FND-02 ME-MS61



ALS Canada Ltd.  
2103 Dollarton Hwy  
North Vancouver BC V7H 0A7  
Phone: +1 604 984 0221 Fax: +1 604 984 0218  
www.alsglobal.com/geochemistry

To: **WARRIOR GOLD INC.**  
**25 ADELAIDE ST. EAST**  
**SUITE 1400**  
**TORONTO ON M5C 3A1**

Page: 1  
Total # Pages: 3 (A - D)  
Plus Appendix Pages  
Finalized Date: 22-SEP-2020  
Account: WGITIFLI

**CERTIFICATE TM20191567**

Project: Goodfish-Kirana  
P.O. No.: WAR20-07  
This report is for 73 Drill Core samples submitted to our lab in Timmins, ON,  
Canada on 1-SEP-2020.

The following have access to data associated with this certificate:

NAAZNIN PASTAKIA

MELISSA RENDER

DANIÈLE SPETHMANN

**SAMPLE PREPARATION**

ALS CODE	DESCRIPTION
FND-02	Find Sample for Addn Analysis

**ANALYTICAL PROCEDURES**

ALS CODE	DESCRIPTION
ME-MS61	48 element four acid ICP-MS

This is the Final Report and supersedes any preliminary report with this certificate number. Results apply to samples as submitted. All pages of this report have been checked and approved for release.

\*\*\*\*\* See Appendix Page for comments regarding this certificate \*\*\*\*\*

**Signature:**

Saa Traxler, General Manager, North Vancouver



ALS Canada Ltd.  
 2103 Dollarton Hwy  
 North Vancouver BC V7H 0A7  
 Phone: +1 604 984 0221 Fax: +1 604 984 0218  
 www.alsglobal.com/geochemistry

To: WARRIOR GOLD INC.  
 25 ADELAIDE ST. EAST  
 SUITE 1400  
 TORONTO ON M5C 3A1

Page: 2 -  
 Total # Pages: 3 (A - D)  
 Plus Appendix Pages  
 Finalized Date: 22-SEP-2020  
 Account: WGITFLI

Project: Goodfish-Kirana

**CERTIFICATE OF ANALYSIS TM20191567**

Sample Description	Method	ME-MS61	ME-MS61	ME-MS61	ME-MS61	ME-MS61	ME-MS61	ME-MS61	ME-MS61	ME-MS61	ME-MS61	ME-MS61	ME-MS61	ME-MS61	ME-MS61	
	Analyte	Ag	Al	As	Ba	Be	Bi	Ca	Cd	Ce	Co	Cr	Cs	Cu	Fe	Ga
	Units LOD	ppm	%	ppm	ppm	ppm	ppm	%	ppm	ppm	ppm	ppm	ppm	ppm	%	ppm
		0.01	0.01	0.2	10	0.05	0.01	0.01	0.02	0.01	0.1	1	0.05	0.2	0.01	0.05
W914545		0.31	6.63	18.9	70	0.31	0.05	5.95	0.06	6.55	45.3	111	1.45	144.0	8.29	15.60
W914546		0.19	6.04	9.7	50	0.27	0.04	5.43	0.05	6.21	38.9	96	1.28	130.0	7.88	14.00
W914549		0.18	6.75	6.9	10	0.22	0.24	5.34	0.03	5.94	43.1	119	0.60	135.5	8.84	15.15
W914551		0.17	6.96	4.9	10	0.24	0.11	3.73	0.03	4.43	47.0	124	0.49	106.5	9.06	16.75
W914554		0.18	6.47	11.0	80	0.35	0.05	5.53	<0.02	9.18	37.8	110	2.79	136.0	6.93	14.90
W914555		0.18	5.71	13.9	70	0.28	0.11	6.25	0.02	7.26	38.3	88	2.35	120.0	7.36	12.70
W914558		0.17	6.73	7.1	30	0.19	0.21	5.74	0.04	6.28	45.5	111	0.39	140.0	8.83	15.35
W914559		0.23	6.52	11.8	10	0.22	0.22	5.71	0.05	6.95	41.4	106	0.41	157.5	8.75	15.25
W914563		0.16	6.92	12.6	10	0.28	0.12	6.57	0.07	7.18	40.7	109	0.30	80.8	7.25	15.00
W914564		0.28	6.68	7.5	30	0.23	0.19	5.84	0.05	6.31	44.5	108	0.32	88.8	7.94	15.45
W914567		0.09	6.59	11.1	20	0.23	0.11	6.50	0.05	6.68	36.9	107	0.34	97.3	6.93	14.70
W914568		0.10	6.46	13.3	20	0.25	0.10	6.79	0.05	6.70	39.1	110	0.36	67.3	6.79	15.15
W914572		0.12	6.31	18.7	10	0.20	0.10	5.90	0.04	6.74	40.9	106	0.59	127.0	7.53	14.60
W914573		0.17	6.56	5.7	40	0.26	0.09	4.76	0.05	7.26	45.5	113	0.58	136.0	7.05	15.30
W914576		0.25	6.41	11.9	30	0.28	0.29	5.11	0.04	6.97	46.1	111	1.09	133.0	8.59	15.50
W914577		0.12	5.96	9.5	70	0.31	0.10	6.79	0.06	6.02	31.7	91	1.82	108.0	7.39	13.75
W914581		0.20	6.43	13.3	70	0.31	0.17	5.98	0.05	7.00	41.8	107	1.61	134.0	6.92	14.90
W914582		0.13	6.59	8.2	20	0.20	0.11	5.47	0.05	6.32	46.1	111	0.65	140.5	7.23	15.25
W914585		0.18	6.65	11.5	10	0.24	0.24	5.65	0.03	6.82	44.4	107	0.43	131.0	7.55	15.75
W914586		0.20	6.58	12.8	10	0.20	0.30	5.92	0.03	6.33	40.2	110	0.36	131.5	7.78	13.35
W914589		1.43	6.53	23.0	20	0.20	1.89	5.87	0.05	7.27	55.4	110	0.62	214	8.29	16.05
W914591		0.31	6.19	16.3	20	0.21	0.19	6.61	0.06	5.96	36.4	95	0.78	86.7	7.54	14.85
W914594		1.20	6.32	18.9	10	0.23	0.99	6.58	0.05	6.65	42.4	108	0.41	247	7.08	15.10
W914595		0.33	6.58	13.9	10	0.21	0.28	6.77	0.05	7.20	42.2	110	0.42	155.0	7.51	15.50
W914598		0.25	6.29	20.3	70	0.24	0.23	6.34	0.05	6.32	39.8	104	1.39	130.5	7.18	14.10
W914599		0.21	6.29	10.3	60	0.26	0.20	5.80	0.08	6.61	42.3	106	1.65	154.5	6.99	14.75
W914603		0.16	4.82	9.4	60	0.23	0.22	8.66	0.13	4.50	34.3	79	1.72	94.5	6.91	10.55
W914604		0.19	5.95	9.7	110	0.24	0.29	6.89	0.08	4.72	37.8	96	1.77	139.5	7.03	13.30
W914607		0.16	5.77	14.5	1900	0.28	0.25	7.07	0.10	5.26	38.3	114	3.50	115.0	5.79	12.35
W914608		0.23	7.03	10.2	90	0.35	0.17	6.96	0.08	3.92	52.0	225	2.95	314	7.14	14.15
W914612		0.32	7.40	32.0	100	0.47	0.60	7.49	0.06	4.00	47.4	224	4.01	94.6	6.33	14.50
W914613		0.16	6.88	23.1	90	0.37	0.26	5.86	0.05	3.02	41.5	226	3.22	118.5	6.04	14.65
W914616		0.28	7.00	32.0	80	0.34	0.34	5.55	0.08	3.34	38.5	236	2.90	113.0	7.68	15.25
W914617		0.20	6.40	34.2	80	0.31	0.29	7.80	0.07	2.86	39.2	193	4.07	152.0	8.03	14.15
W914621		0.16	5.11	13.3	80	0.25	0.27	9.08	0.08	3.56	34.6	145	3.23	115.5	5.96	9.68
W914622		0.22	8.32	16.9	120	0.39	0.40	5.15	0.04	3.52	52.1	298	5.29	151.0	5.63	16.70
W914625		0.17	7.41	13.6	90	0.31	0.38	6.08	0.04	4.17	49.6	255	3.94	140.5	7.71	15.15
W914626		0.10	7.05	10.3	80	0.33	0.29	7.54	0.04	4.12	35.2	219	4.40	90.3	7.75	14.25
W914629		1.11	6.99	17.5	70	0.33	0.32	7.83	0.05	4.19	39.1	210	2.31	104.0	7.98	14.95
W914631		0.14	7.06	14.1	60	0.30	0.22	6.79	0.03	3.97	37.1	233	2.04	133.0	8.29	14.50



ALS Canada Ltd.  
 2103 Dollarton Hwy  
 North Vancouver BC V7H 0A7  
 Phone: +1 604 984 0221 Fax: +1 604 984 0218  
 www.alsglobal.com/geochemistry

To: WARRIOR GOLD INC.  
 25 ADELAIDE ST. EAST  
 SUITE 1400  
 TORONTO ON M5C 3A1

Page: 2 - B  
 Total # Pages: 3 (A - D)  
 Plus Appendix Pages  
 Finalized Date: 22-SEP-2020  
 Account: WGITIFLI

Project: Goodfish-Kirana

**CERTIFICATE OF ANALYSIS TM20191567**

Sample Description	Method Analyte Units LOD	ME-MS61	ME-MS61	ME-MS61	ME-MS61	ME-MS61	ME-MS61	ME-MS61	ME-MS61	ME-MS61	ME-MS61	ME-MS61	ME-MS61	ME-MS61	ME-MS61	
		Ge	Hf	In	K	La	Li	Mg	Mn	Mo	Na	Nb	Ni	P	Pb	Rb
		ppm	ppm	ppm	%	ppm	ppm	%	ppm	ppm	%	ppm	ppm	ppm	ppm	ppm
		0.05	0.1	0.005	0.01	0.5	0.2	0.01	5	0.05	0.01	0.1	0.2	10	0.5	0.1
W914545		0.07	0.8	0.054	0.25	2.3	76.0	3.86	1220	0.19	0.73	2.0	64.8	230	0.6	5.8
W914546		0.06	1.1	0.047	0.27	2.2	60.9	4.24	1380	0.18	0.99	1.9	57.4	220	0.6	5.4
W914549		0.06	0.9	0.063	0.36	2.1	74.7	4.27	1280	0.16	0.96	2.0	72.3	240	0.6	2.0
W914551		0.07	0.9	0.057	0.55	1.5	81.6	4.48	1280	0.22	0.90	2.2	74.7	260	0.5	1.8
W914554		0.07	0.8	0.065	0.45	3.6	66.8	3.90	1060	0.19	0.52	1.9	56.4	200	<0.5	7.9
W914555		0.06	0.8	0.076	0.49	2.7	58.0	4.96	1650	0.18	0.76	1.6	58.9	200	0.6	7.1
W914558		0.07	0.9	0.059	0.15	2.2	68.8	4.17	1560	0.18	1.26	1.9	67.1	240	0.6	0.8
W914559		0.06	0.9	0.052	0.13	2.5	69.9	4.36	1460	0.18	1.11	2.0	66.3	230	0.5	0.6
W914563		0.06	0.9	0.054	0.04	2.5	40.0	3.44	1400	0.19	2.13	2.2	57.7	260	0.5	0.3
W914564		0.06	1.0	0.059	0.06	2.1	36.1	3.50	1540	0.18	1.79	2.2	56.8	260	0.5	0.2
W914567		0.06	1.1	0.059	0.07	2.3	36.2	3.23	1380	0.18	2.10	2.0	60.3	250	0.6	0.5
W914568		0.08	1.2	0.067	0.04	2.3	41.0	3.34	1390	0.16	2.08	2.1	56.9	240	0.5	0.4
W914572		0.05	1.0	0.051	0.04	2.4	57.5	4.10	1450	0.55	1.60	2.0	58.7	230	0.6	0.5
W914573		0.06	1.0	0.062	0.07	2.6	61.7	3.90	1330	0.17	1.69	2.1	62.3	230	<0.5	1.9
W914576		0.06	0.9	0.065	0.12	2.4	75.6	3.96	1280	0.18	0.91	2.1	60.2	230	0.8	3.2
W914577		0.06	0.8	0.050	0.27	2.2	53.0	4.06	1720	0.15	0.68	1.8	52.8	200	0.5	8.1
W914581		0.07	0.8	0.050	0.23	2.4	69.9	3.52	1220	0.22	0.87	2.0	58.8	230	0.7	5.8
W914582		0.06	1.1	0.058	0.05	2.2	66.5	3.95	1280	0.17	1.70	2.1	64.0	230	0.6	1.2
W914585		0.06	1.1	0.059	0.02	2.4	62.4	4.06	1340	0.17	1.80	2.1	63.8	240	0.8	0.3
W914586		0.05	0.8	0.052	0.02	2.3	50.8	3.94	1370	0.22	1.84	1.8	56.8	240	0.9	0.3
W914589		0.08	0.9	0.062	0.03	2.5	67.5	3.83	1390	0.23	1.69	2.2	64.6	240	1.1	0.8
W914591		0.06	1.0	0.060	0.09	2.1	65.7	3.73	1450	0.45	1.39	1.9	56.3	230	0.5	2.5
W914594		0.06	1.0	0.065	0.03	2.3	70.7	3.73	1350	0.19	1.61	2.0	58.9	230	0.6	0.5
W914595		0.05	1.1	0.065	0.03	2.5	75.8	3.79	1320	0.18	1.69	2.2	60.2	240	0.6	0.3
W914598		0.06	0.7	0.051	0.34	2.3	63.5	3.46	1340	0.71	1.02	2.0	55.0	230	0.9	11.0
W914599		0.06	1.0	0.059	0.29	2.2	49.4	3.56	1310	0.18	1.30	2.1	57.2	230	0.7	10.0
W914603		0.05	0.5	0.050	0.30	1.4	30.0	3.76	1440	0.16	0.81	1.4	47.6	180	0.8	9.4
W914604		<0.05	1.0	0.055	0.34	1.5	35.3	3.35	1340	0.18	0.97	1.8	51.9	220	0.8	10.5
W914607		0.05	0.6	0.044	0.39	1.8	29.5	2.60	1180	1.84	1.08	1.4	55.8	210	1.1	11.5
W914608		0.05	0.4	0.064	0.51	1.2	43.2	2.50	1650	0.22	1.27	1.1	91.3	190	0.7	15.3
W914612		0.13	0.7	0.051	0.57	1.3	43.9	2.40	1830	4.71	1.39	1.2	76.9	200	1.9	18.2
W914613		0.15	0.5	0.040	0.53	1.0	45.0	1.88	1390	1.05	1.20	1.0	184.5	190	0.9	17.9
W914616		0.13	0.4	0.046	0.49	1.0	51.4	2.28	1440	4.93	1.11	1.1	113.5	180	1.5	16.9
W914617		0.13	0.6	0.055	0.50	0.9	43.1	2.63	1920	22.6	1.03	1.0	98.0	150	1.5	17.3
W914621		0.12	0.6	0.044	0.48	1.3	24.3	2.46	1920	134.0	0.97	0.7	57.0	120	1.5	15.4
W914622		0.07	0.5	0.049	0.74	1.0	37.8	1.44	1360	1.70	1.55	1.3	99.8	220	2.4	18.0
W914625		0.06	0.5	0.050	0.50	1.1	43.6	2.22	1720	0.28	1.22	1.2	119.0	170	1.7	17.2
W914626		0.07	0.6	0.052	0.50	1.4	40.9	2.69	2180	0.29	1.18	1.2	81.4	160	1.2	17.1
W914629		0.05	0.6	0.055	0.41	1.2	50.4	2.46	1920	5.96	0.93	1.2	97.9	220	2.1	14.7
W914631		0.13	0.6	0.063	0.36	1.3	62.5	2.24	1480	0.20	0.78	1.2	102.0	150	1.0	12.7





ALS Canada Ltd.  
 2103 Dollarton Hwy  
 North Vancouver BC V7H 0A7  
 Phone: +1 604 984 0221 Fax: +1 604 984 0218  
 www.alsglobal.com/geochemistry

To: WARRIOR GOLD INC.  
 25 ADELAIDE ST. EAST  
 SUITE 1400  
 TORONTO ON M5C 3A1

Page: 2 - 6  
 Total # Pages: 3 (A - D)  
 Plus Appendix Pages  
 Finalized Date: 22-SEP-2020  
 Account: WGITIFLI

Project: Goodfish-Kirana

**CERTIFICATE OF ANALYSIS TM20191567**

Sample Description	Method	ME-MS61	ME-MS61	ME-MS61	ME-MS61	ME-MS61	ME-MS61	ME-MS61	ME-MS61	ME-MS61	ME-MS61	ME-MS61	ME-MS61	ME-MS61	ME-MS61	ME-MS61
	Analyte	Re	S	Sb	Sc	Se	Sn	Sr	Ta	Te	Th	Ti	Tl	U	V	W
Units		ppm	%	ppm	ppm	ppm	ppm	ppm	ppm	ppm	ppm	%	ppm	ppm	ppm	ppm
LOD		0.002	0.01	0.05	0.1	1	0.2	0.2	0.05	0.05	0.01	0.005	0.02	0.1	1	0.1
W914545		0.002	0.64	1.83	45.2	1	0.4	94.2	0.12	0.15	0.17	0.577	0.03	<0.1	327	2.5
W914546		0.002	0.38	2.08	40.6	1	0.4	90.7	0.11	0.12	0.19	0.525	0.03	0.1	300	2.8
W914549		<0.002	0.51	1.44	44.7	1	0.3	56.0	0.12	0.13	0.17	0.574	<0.02	0.1	329	0.9
W914551		0.003	0.33	1.63	46.8	1	0.3	40.6	0.13	0.13	0.18	0.575	<0.02	<0.1	351	0.6
W914554		0.002	0.45	1.24	39.1	1	0.4	53.2	0.12	0.10	0.16	0.546	0.05	<0.1	306	3.5
W914555		<0.002	0.97	1.94	39.6	1	0.3	60.1	0.10	0.06	0.15	0.481	0.03	<0.1	288	3.3
W914558		0.004	0.69	1.51	44.5	1	0.4	70.3	0.12	0.12	0.18	0.548	<0.02	0.1	336	0.7
W914559		0.003	0.90	1.89	44.4	1	0.3	55.3	0.12	0.17	0.17	0.555	<0.02	0.1	323	0.8
W914563		<0.002	0.29	1.54	45.7	1	0.4	135.5	0.13	0.16	0.19	0.600	<0.02	0.1	344	0.4
W914564		0.002	0.18	1.34	44.1	1	0.5	165.5	0.14	0.20	0.19	0.597	<0.02	0.1	339	0.5
W914567		<0.002	0.31	1.21	43.5	1	0.4	122.0	0.13	0.11	0.17	0.576	<0.02	0.1	326	0.8
W914568		<0.002	0.23	1.14	44.3	1	0.4	108.0	0.13	0.11	0.18	0.571	<0.02	0.1	329	1.1
W914572		0.002	0.63	1.44	42.4	1	0.3	70.1	0.12	0.08	0.18	0.546	<0.02	0.1	314	0.7
W914573		0.002	0.50	1.62	45.4	1	0.4	110.5	0.12	0.07	0.18	0.542	<0.02	0.1	330	1.1
W914576		<0.002	1.07	2.13	44.5	1	0.5	78.7	0.13	0.13	0.17	0.567	0.02	0.1	333	1.0
W914577		<0.002	0.39	1.40	39.2	1	0.3	101.0	0.11	0.11	0.15	0.516	0.04	<0.1	305	1.0
W914581		0.002	0.62	1.86	41.5	1	0.4	94.8	0.12	0.11	0.17	0.551	0.03	0.1	317	2.8
W914582		0.002	0.53	1.35	45.1	1	0.4	81.0	0.12	0.07	0.17	0.570	<0.02	0.1	329	0.4
W914585		0.002	0.68	1.04	45.3	1	0.3	90.2	0.12	0.16	0.19	0.566	<0.02	0.1	332	0.6
W914586		<0.002	1.09	0.98	38.9	1	0.3	81.5	0.11	0.17	0.16	0.555	<0.02	<0.1	324	0.5
W914589		0.003	1.61	1.67	45.8	2	0.3	88.4	0.13	1.68	0.20	0.569	<0.02	0.1	329	0.6
W914591		<0.002	0.48	1.01	41.4	1	0.4	83.5	0.11	0.21	0.17	0.521	0.02	<0.1	311	0.8
W914594		0.002	0.62	1.15	43.2	1	0.4	67.8	0.12	1.01	0.19	0.545	<0.02	<0.1	317	0.7
W914595		0.002	0.72	1.29	44.5	1	0.4	61.9	0.13	0.23	0.19	0.574	<0.02	0.1	328	0.6
W914598		0.002	0.75	1.33	41.6	1	0.4	86.9	0.12	0.11	0.16	0.550	0.06	<0.1	311	0.9
W914599		<0.002	0.73	1.37	43.5	1	0.5	105.0	0.13	0.10	0.17	0.552	0.06	<0.1	315	0.6
W914603		<0.002	0.69	1.57	31.7	1	0.3	182.0	0.09	0.12	0.13	0.407	0.05	<0.1	260	2.9
W914604		<0.002	0.71	2.09	38.8	1	0.4	148.5	0.11	0.15	0.15	0.512	0.07	<0.1	296	2.9
W914607		0.002	0.73	1.89	37.1	1	0.3	215	0.08	0.13	0.14	0.443	0.06	<0.1	270	9.5
W914608		<0.002	0.73	1.10	41.6	1	0.3	168.5	0.07	0.26	0.09	0.422	0.08	<0.1	289	3.8
W914612		<0.002	0.89	1.27	39.8	2	0.3	179.5	0.07	0.63	0.12	0.456	0.09	0.1	285	9.4
W914613		<0.002	0.93	1.21	31.3	2	0.2	152.0	0.06	0.20	0.09	0.393	0.09	<0.1	269	3.9
W914616		0.003	1.19	1.23	37.8	2	0.2	140.5	0.07	0.52	0.11	0.421	0.09	<0.1	285	4.9
W914617		0.002	1.35	1.34	38.5	2	0.2	145.0	0.06	0.20	0.12	0.359	0.08	0.2	278	4.4
W914621		0.004	1.13	1.19	30.2	2	0.2	143.5	0.05	0.16	0.09	0.288	0.08	0.2	201	2.9
W914622		<0.002	1.68	2.05	47.1	2	0.4	173.5	0.08	0.30	0.13	0.469	0.13	0.1	338	7.0
W914625		<0.002	1.46	1.36	42.5	2	0.3	154.0	0.08	0.29	0.11	0.442	0.09	<0.1	308	2.5
W914626		<0.002	1.12	0.94	39.9	2	0.3	160.0	0.08	0.28	0.13	0.419	0.08	<0.1	270	2.0
W914629		0.003	1.75	1.24	39.7	2	0.3	142.5	0.07	1.62	0.11	0.436	0.08	<0.1	283	7.0
W914631		0.002	1.27	1.16	43.7	2	0.3	120.0	0.08	0.19	0.15	0.464	0.06	<0.1	301	1.9



ALS Canada Ltd.  
 2103 Dollarton Hwy  
 North Vancouver BC V7H 0A7  
 Phone: +1 604 984 0221 Fax: +1 604 984 0218  
 www.alsglobal.com/geochemistry

To: **WARRIOR GOLD INC.**  
**25 ADELAIDE ST. EAST**  
**SUITE 1400**  
**TORONTO ON M5C 3A1**

Page: 2 - D  
 Total # Pages: 3 (A - D)  
 Plus Appendix Pages  
 Finalized Date: 22-SEP-2020  
 Account: WGITIFLI

Project: Goodfish-Kirana

**CERTIFICATE OF ANALYSIS TM20191567**

Sample Description	Method Analyte Units LOD	ME-MS61	ME-MS61	ME-MS61
		Y ppm 0.1	Zn ppm 2	Zr ppm 0.5
W914545		6.2	103	31.9
W914546		8.0	90	33.3
W914549		6.5	91	40.1
W914551		6.5	91	34.6
W914554		11.3	80	31.3
W914555		10.5	72	26.5
W914558		6.6	92	33.0
W914559		7.9	91	49.7
W914563		19.8	78	32.6
W914564		18.9	84	31.7
W914567		18.3	79	33.4
W914568		18.6	79	36.9
W914572		12.0	97	34.3
W914573		11.6	89	36.2
W914576		7.8	103	37.4
W914577		8.1	96	26.9
W914581		7.1	88	28.9
W914582		9.0	89	36.4
W914585		11.5	80	39.8
W914586		10.8	74	40.3
W914589		7.9	75	31.6
W914591		7.1	80	37.8
W914594		7.1	74	46.7
W914595		7.8	79	41.8
W914598		5.2	75	27.6
W914599		6.4	77	40.1
W914603		6.9	76	20.2
W914604		7.3	74	29.1
W914607		6.6	59	20.9
W914608		4.2	65	13.8
W914612		5.0	52	19.0
W914613		4.5	57	12.9
W914616		4.6	87	18.7
W914617		6.7	79	20.4
W914621		5.9	45	18.9
W914622		5.4	41	14.7
W914625		5.3	73	13.9
W914626		5.7	67	20.7
W914629		5.8	73	17.3
W914631		5.4	86	27.7



ALS Canada Ltd.  
 2103 Dollarton Hwy  
 North Vancouver BC V7H 0A7  
 Phone: +1 604 984 0221 Fax: +1 604 984 0218  
 www.alsglobal.com/geochemistry

To: WARRIOR GOLD INC.  
 25 ADELAIDE ST. EAST  
 SUITE 1400  
 TORONTO ON M5C 3A1

Page: 3 -  
 Total # Pages: 3 (A - D)  
 Plus Appendix Pages  
 Finalized Date: 22-SEP-2020  
 Account: WGITIFLI

Project: Goodfish-Kirana

**CERTIFICATE OF ANALYSIS TM20191567**

Sample Description	Method	ME-MS61	ME-MS61	ME-MS61	ME-MS61	ME-MS61	ME-MS61	ME-MS61	ME-MS61	ME-MS61	ME-MS61	ME-MS61	ME-MS61	ME-MS61	ME-MS61	ME-MS61
	Analyte	Ag	Al	As	Ba	Be	Bi	Ca	Cd	Ce	Co	Cr	Cs	Cu	Fe	Ga
Units		ppm	%	ppm	ppm	ppm	ppm	%	ppm	ppm	ppm	ppm	ppm	ppm	%	ppm
LOD		0.01	0.01	0.2	10	0.05	0.01	0.01	0.02	0.01	0.1	1	0.05	0.2	0.01	0.05
W914634		0.10	6.24	10.0	30	0.18	0.29	8.97	0.03	5.11	46.2	179	1.75	96.7	9.38	13.55
W914635		0.23	6.19	25.7	40	0.17	0.35	7.57	0.03	4.61	72.6	177	1.67	242	9.79	14.00
W914638		0.15	6.77	20.6	50	0.21	0.41	7.15	0.04	5.13	59.5	214	2.02	190.5	8.07	14.95
W914639		0.06	7.27	8.9	60	0.23	0.19	6.89	0.03	4.19	39.4	226	2.50	78.2	7.35	15.10
W914643		0.85	7.38	15.8	80	0.47	0.57	6.34	0.06	4.48	44.5	248	2.92	303	7.16	15.80
W914644		0.28	7.13	6.7	70	0.24	0.21	7.10	0.05	4.63	32.8	221	2.10	85.2	6.84	13.10
W914647		0.12	7.13	31.4	80	0.26	0.34	5.55	0.03	4.05	39.9	242	2.62	195.5	7.43	15.05
W914648		0.05	7.03	7.2	60	0.24	0.09	7.93	0.04	4.52	28.2	202	2.24	30.7	7.83	13.60
W914652		0.10	6.98	13.1	70	0.20	0.24	7.56	0.04	4.53	43.6	219	3.23	116.5	8.06	14.55
W914653		0.09	6.92	9.1	70	0.20	0.24	6.97	0.04	4.60	43.1	230	2.77	118.5	7.56	14.80
W914656		0.13	7.29	9.0	100	0.27	0.17	5.85	0.04	3.59	47.3	235	3.38	143.5	7.21	15.35
W914657		0.09	6.23	13.6	120	0.29	0.10	7.76	0.04	3.16	28.5	177	3.34	60.9	6.80	12.30
W914661		0.26	7.21	70.9	120	0.31	0.27	5.12	0.04	3.35	57.3	234	2.41	135.0	7.80	14.95
W914669		0.04	6.26	4.2	100	0.36	0.02	7.13	0.06	4.77	30.4	94	2.49	10.0	6.49	14.35
W914671		0.15	6.12	20.6	130	0.44	0.05	7.98	0.09	5.16	37.1	93	2.82	116.5	6.95	14.60
W914674		0.07	6.89	12.1	170	0.49	0.14	6.82	0.06	5.07	25.8	105	3.70	15.9	6.43	16.10
W914675		0.18	5.94	10.9	160	0.43	0.34	7.30	0.09	4.53	37.9	93	2.83	136.0	7.14	13.55
W914678		0.15	6.42	4.3	370	0.68	0.03	3.57	0.10	15.75	6.9	31	4.78	6.7	2.39	18.20
W914679		0.17	6.66	3.5	370	0.69	0.03	2.70	0.08	17.60	5.2	32	5.23	6.7	1.83	20.2
W914683		0.06	6.55	3.6	300	0.80	0.03	3.12	0.09	15.95	6.8	31	4.70	10.5	1.94	22.1
W914684		0.03	7.18	3.4	330	0.81	0.05	3.02	0.07	18.90	7.5	35	4.96	14.7	1.90	22.2
W914687		0.04	6.58	5.0	420	0.78	0.04	3.22	0.11	15.30	6.9	32	5.40	9.5	1.88	20.9
W914688		0.08	7.20	5.0	450	0.91	0.04	3.15	0.10	20.5	7.5	33	6.03	5.2	2.04	21.5
W914692		0.10	7.16	4.2	500	0.89	0.03	3.08	0.11	18.05	7.2	33	5.97	5.4	1.77	21.8
W914693		0.82	6.93	15.1	20	0.23	0.23	7.79	0.05	7.36	42.6	157	0.55	130.0	7.51	16.80
W914696		0.34	7.06	4.2	60	0.19	0.05	7.75	0.05	5.38	40.1	155	1.50	68.8	7.02	14.85
W914697		0.40	6.41	2.8	30	0.21	0.04	6.56	0.06	5.11	35.6	161	0.93	95.9	6.86	12.20
W914701		0.32	6.73	2.9	110	0.32	0.02	5.63	0.05	4.41	37.0	151	1.99	103.5	6.01	13.85
W914702		0.27	7.55	4.2	190	0.42	0.09	5.47	0.04	4.78	36.2	181	3.04	32.0	4.70	15.55
W914705		1.27	6.65	2.4	90	0.24	0.04	6.35	0.05	5.10	33.1	153	2.50	34.3	5.46	13.70
W914706		0.23	6.64	2.4	80	0.24	0.03	6.84	0.07	4.57	35.1	128	2.72	144.0	5.79	13.55
W914709		0.19	7.48	4.3	100	0.33	0.07	5.82	0.08	2.76	34.7	128	3.21	241	6.11	15.10
W914711		0.42	6.83	4.0	90	0.47	0.05	5.90	0.04	3.16	29.1	169	4.17	60.3	5.68	14.45



ALS Canada Ltd.  
 2103 Dollarton Hwy  
 North Vancouver BC V7H 0A7  
 Phone: +1 604 984 0221 Fax: +1 604 984 0218  
 www.alsglobal.com/geochemistry

To: WARRIOR GOLD INC.  
 25 ADELAIDE ST. EAST  
 SUITE 1400  
 TORONTO ON M5C 3A1

Page: 3 - B  
 Total # Pages: 3 (A - D)  
 Plus Appendix Pages  
 Finalized Date: 22-SEP-2020  
 Account: WGITIFLI

Project: Goodfish-Kirana

CERTIFICATE OF ANALYSIS    TM20191567
---------------------------------------

Sample Description	Method	ME-MS61	ME-MS61	ME-MS61	ME-MS61	ME-MS61	ME-MS61	ME-MS61	ME-MS61	ME-MS61	ME-MS61	ME-MS61	ME-MS61	ME-MS61	ME-MS61	
	Analyte	Ge	Hf	In	K	La	Li	Mg	Mn	Mo	Na	Nb	Ni	P	Pb	Rb
	Units LOD	ppm	ppm	ppm	%	ppm	ppm	%	ppm	ppm	%	ppm	ppm	ppm	ppm	ppm
		0.05	0.1	0.005	0.01	0.5	0.2	0.01	5	0.05	0.01	0.1	0.2	10	0.5	0.1
W914634		0.12	0.6	0.078	0.21	2.0	67.1	2.89	2150	0.27	0.51	1.2	98.0	140	1.0	6.9
W914635		0.11	0.6	0.069	0.27	1.7	62.0	2.62	1940	0.44	0.56	1.1	94.8	140	1.8	9.5
W914638		0.12	0.7	0.054	0.33	1.9	58.2	2.47	1780	0.54	1.39	1.2	109.5	160	0.9	12.1
W914639		0.09	0.7	0.049	0.45	1.5	59.1	2.41	1620	0.18	1.22	1.2	104.5	170	0.7	15.9
W914643		0.10	0.7	0.047	0.59	1.6	58.2	2.16	1420	12.70	1.05	1.2	107.0	180	1.2	22.3
W914644		0.12	0.6	0.043	0.44	1.7	46.2	2.43	1980	0.22	1.88	1.2	93.9	170	0.6	16.6
W914647		0.10	0.6	0.039	0.52	1.4	56.1	2.11	1340	4.49	1.08	1.1	110.0	170	1.0	19.0
W914648		0.10	0.6	0.062	0.40	1.7	49.7	2.81	2210	0.27	1.36	1.1	98.0	170	0.5	14.7
W914652		0.10	0.6	0.054	0.40	1.7	52.4	2.42	1760	0.43	1.26	1.1	104.5	170	0.9	13.8
W914653		0.08	0.6	0.050	0.38	1.7	48.0	2.25	1620	0.30	1.36	1.2	104.5	170	0.8	13.2
W914656		0.07	0.5	0.049	0.57	1.1	39.7	2.08	1480	0.24	1.27	1.2	109.5	190	1.1	20.8
W914657		0.07	0.4	0.041	0.58	1.0	28.9	2.44	1910	0.64	1.11	1.0	83.1	160	0.9	19.9
W914661		0.07	0.5	0.047	0.62	1.1	40.6	2.20	1540	4.26	1.16	1.2	122.5	180	1.6	22.3
W914669		0.09	0.8	0.054	0.57	1.5	31.6	2.83	1680	0.17	1.07	1.8	54.4	250	0.5	22.0
W914671		0.08	0.7	0.054	0.61	1.6	34.2	3.32	1860	16.30	0.96	1.8	53.3	240	0.9	22.7
W914674		0.09	0.8	0.054	0.81	1.6	32.3	2.57	1800	0.44	1.13	1.9	48.4	260	1.3	29.8
W914675		0.08	0.6	0.059	0.73	1.4	29.5	2.68	1950	0.31	0.91	1.7	59.6	240	1.5	26.7
W914678		0.12	1.8	0.021	0.98	7.0	23.0	1.20	690	2.02	1.64	1.6	23.6	380	0.9	23.1
W914679		0.13	2.0	0.022	1.11	7.8	21.5	0.91	489	1.72	1.67	2.1	21.5	410	1.0	28.9
W914683		0.14	2.1	0.027	1.15	6.9	19.6	1.00	510	0.89	2.08	3.0	26.8	430	1.1	25.9
W914684		0.17	2.1	0.025	1.28	8.2	17.3	1.00	456	4.51	2.62	3.0	25.8	460	1.2	34.4
W914687		0.13	2.0	0.025	1.41	6.6	15.4	1.03	536	0.31	2.07	2.7	26.8	430	1.1	33.9
W914688		0.16	2.1	0.023	1.53	9.3	17.2	1.05	540	0.11	1.97	2.9	28.8	470	1.2	44.3
W914692		0.15	2.2	0.026	1.73	7.8	18.8	0.96	488	0.13	1.85	2.8	24.9	460	1.1	45.8
W914693		0.13	0.9	0.135	0.03	2.6	47.8	3.48	1660	2.02	1.74	1.8	82.4	240	<0.5	1.0
W914696		0.11	0.7	0.060	0.21	1.8	48.5	3.77	1590	0.12	1.53	1.4	70.3	170	<0.5	10.3
W914697		0.08	0.6	0.050	0.10	1.9	71.0	4.08	1480	0.61	1.36	1.4	73.5	190	2.8	3.2
W914701		0.09	0.6	0.046	0.67	1.6	49.5	3.63	1370	2.53	1.50	1.3	70.6	180	0.7	22.9
W914702		0.11	0.7	0.041	1.00	1.8	36.9	2.92	1200	5.29	1.75	1.5	77.0	180	0.7	35.2
W914705		0.10	0.8	0.053	0.76	1.9	33.1	3.22	1320	0.17	1.24	1.5	65.8	200	0.7	28.0
W914706		0.09	0.8	0.053	0.77	1.6	35.9	3.25	1350	0.16	1.00	1.4	72.6	160	<0.5	28.8
W914709		0.10	0.6	0.072	0.80	0.9	45.2	2.78	1440	0.11	1.12	1.6	72.8	200	0.5	26.4
W914711		0.09	0.5	0.051	0.74	1.1	47.0	2.56	1130	0.35	1.10	1.2	49.9	180	<0.5	19.8



ALS Canada Ltd.  
 2103 Dollarton Hwy  
 North Vancouver BC V7H 0A7  
 Phone: +1 604 984 0221 Fax: +1 604 984 0218  
 www.alsglobal.com/geochemistry

To: WARRIOR GOLD INC.  
 25 ADELAIDE ST. EAST  
 SUITE 1400  
 TORONTO ON M5C 3A1

Page: 3 - 6  
 Total # Pages: 3 (A - D)  
 Plus Appendix Pages  
 Finalized Date: 22-SEP-2020  
 Account: WGITIFLI

Project: Goodfish-Kirana

CERTIFICATE OF ANALYSIS	TM20191567
-------------------------	------------

Sample Description	Method	ME-MS61	ME-MS61	ME-MS61	ME-MS61	ME-MS61	ME-MS61	ME-MS61	ME-MS61	ME-MS61	ME-MS61	ME-MS61	ME-MS61	ME-MS61	ME-MS61	
	Analyte	Re	S	Sb	Sc	Se	Sn	Sr	Ta	Te	Th	Ti	Tl	U	V	W
	Units LOD	ppm	%	ppm	ppm	ppm	ppm	ppm	ppm	ppm	ppm	%	ppm	ppm	ppm	ppm
		0.002	0.01	0.05	0.1	1	0.2	0.2	0.05	0.05	0.01	0.005	0.02	0.1	1	0.1
W914634		0.002	1.29	0.81	35.3	2	0.3	118.5	0.08	0.16	0.22	0.404	0.03	0.1	269	1.5
W914635		0.002	2.47	0.99	38.5	3	0.3	110.5	0.07	0.18	0.16	0.393	0.05	<0.1	264	1.5
W914638		<0.002	1.70	0.64	39.6	2	0.3	111.0	0.07	0.31	0.10	0.444	0.05	<0.1	281	2.4
W914639		<0.002	0.86	0.63	40.4	1	0.3	122.5	0.08	0.12	0.11	0.468	0.07	<0.1	300	1.8
W914643		<0.002	1.25	0.84	40.3	2	0.3	134.5	0.07	1.09	0.11	0.463	0.09	<0.1	307	3.6
W914644		<0.002	0.74	0.72	39.9	1	0.3	119.0	0.08	0.33	0.11	0.471	0.08	<0.1	292	1.9
W914647		<0.002	1.32	0.94	36.9	2	0.2	131.0	0.07	0.18	0.11	0.435	0.09	<0.1	287	3.5
W914648		<0.002	0.48	0.72	39.1	1	0.3	136.0	0.07	0.14	0.11	0.421	0.06	<0.1	289	1.1
W914652		0.002	1.38	0.65	41.1	2	0.3	141.0	0.07	0.29	0.11	0.427	0.07	<0.1	301	0.9
W914653		0.002	1.28	0.94	40.2	2	0.3	150.5	0.08	0.26	0.11	0.442	0.05	<0.1	299	1.2
W914656		<0.002	1.28	1.35	41.3	2	0.3	149.5	0.08	0.13	0.11	0.473	0.10	<0.1	305	1.4
W914657		<0.002	0.79	1.26	33.7	1	0.3	157.0	0.06	0.14	0.09	0.383	0.10	<0.1	258	2.7
W914661		0.002	1.57	1.54	39.5	2	0.3	144.5	0.07	0.16	0.13	0.436	0.11	<0.1	294	5.5
W914669		0.002	0.12	1.46	40.6	1	0.4	158.0	0.11	0.07	0.17	0.524	0.10	<0.1	310	1.4
W914671		0.002	0.48	1.93	38.1	1	0.4	164.5	0.11	0.13	0.17	0.502	0.11	0.1	309	3.9
W914674		<0.002	0.50	1.78	41.8	1	0.4	175.5	0.12	0.16	0.19	0.556	0.15	0.1	332	3.4
W914675		<0.002	0.74	1.93	37.4	1	0.4	158.5	0.10	0.11	0.16	0.490	0.13	0.1	300	4.5
W914678		<0.002	0.05	0.51	3.8	<1	0.3	147.0	0.12	0.11	1.35	0.086	0.14	0.5	41	0.8
W914679		<0.002	0.07	0.58	4.0	<1	0.4	141.5	0.14	0.12	1.53	0.107	0.17	0.6	43	1.3
W914683		<0.002	0.12	0.68	4.1	<1	0.5	158.0	0.21	0.05	1.40	0.142	0.17	0.5	46	2.0
W914684		<0.002	0.21	0.68	4.2	1	0.5	163.5	0.20	<0.05	1.52	0.141	0.18	0.6	48	1.7
W914687		<0.002	0.06	0.59	4.1	1	0.5	149.0	0.19	0.05	1.31	0.126	0.18	0.5	45	1.6
W914688		<0.002	0.08	0.66	4.4	1	0.5	154.0	0.20	0.09	1.70	0.131	0.19	0.6	45	2.4
W914692		<0.002	0.12	0.57	4.4	1	0.5	180.5	0.19	0.09	1.51	0.128	0.22	0.6	46	1.5
W914693		<0.002	0.31	1.02	40.6	1	0.4	108.0	0.11	0.73	0.19	0.428	<0.02	0.1	256	1.3
W914696		<0.002	0.09	1.78	41.6	1	0.3	143.0	0.09	0.27	0.15	0.455	0.05	<0.1	288	0.4
W914697		<0.002	0.06	0.91	37.1	1	0.3	90.8	0.09	0.30	0.15	0.394	0.02	<0.1	244	0.3
W914701		<0.002	0.04	0.98	39.2	<1	0.2	106.5	0.08	0.36	0.11	0.432	0.11	<0.1	279	0.9
W914702		<0.002	0.11	0.82	35.6	1	0.3	121.5	0.09	0.43	0.14	0.484	0.18	<0.1	291	2.4
W914705		<0.002	0.03	0.79	39.3	1	0.3	110.5	0.09	0.94	0.14	0.399	0.14	<0.1	248	0.4
W914706		<0.002	0.05	0.94	40.6	1	0.3	115.0	0.08	0.20	0.12	0.414	0.14	<0.1	259	0.5
W914709		<0.002	0.20	1.40	41.9	<1	0.3	129.0	0.09	0.19	0.14	0.473	0.12	<0.1	292	1.1
W914711		<0.002	0.06	1.13	41.4	1	0.2	136.5	0.07	0.32	0.13	0.354	0.12	<0.1	269	2.5



ALS Canada Ltd.  
 2103 Dollarton Hwy  
 North Vancouver BC V7H 0A7  
 Phone: +1 604 984 0221 Fax: +1 604 984 0218  
 www.alsglobal.com/geochemistry

To: WARRIOR GOLD INC.  
 25 ADELAIDE ST. EAST  
 SUITE 1400  
 TORONTO ON M5C 3A1

Page: 3 - D  
 Total # Pages: 3 (A - D)  
 Plus Appendix Pages  
 Finalized Date: 22-SEP-2020  
 Account: WGITIFLI

Project: Goodfish-Kirana

**CERTIFICATE OF ANALYSIS TM20191567**

Sample Description	Method Analyte Units LOD	ME-MS61	ME-MS61	ME-MS61
		Y ppm 0.1	Zn ppm 2	Zr ppm 0.5
W914634		5.8	90	23.3
W914635		6.1	83	20.1
W914638		5.3	74	19.0
W914639		4.6	76	19.7
W914643		4.3	72	19.3
W914644		4.2	68	19.6
W914647		3.9	77	20.9
W914648		4.2	77	17.3
W914652		4.9	85	19.9
W914653		5.2	80	23.8
W914656		5.0	72	17.9
W914657		5.2	58	12.6
W914661		5.4	84	18.5
W914669		6.7	84	31.5
W914671		7.6	97	26.3
W914674		7.2	84	28.1
W914675		6.7	96	24.7
W914678		5.5	53	62.5
W914679		5.6	48	67.0
W914683		5.2	56	70.7
W914684		5.6	46	77.2
W914687		4.8	52	69.4
W914688		5.2	52	76.5
W914692		5.0	47	77.3
W914693		17.9	93	31.4
W914696		12.1	89	24.0
W914697		7.1	97	32.5
W914701		5.2	91	23.6
W914702		5.1	70	26.2
W914705		6.5	80	28.6
W914706		6.3	84	27.5
W914709		5.0	75	27.2
W914711		4.3	66	22.8



ALS Canada Ltd.  
2103 Dollarton Hwy  
North Vancouver BC V7H 0A7  
Phone: +1 604 984 0221 Fax: +1 604 984 0218  
www.alsglobal.com/geochemistry

To: **WARRIOR GOLD INC.**  
**25 ADELAIDE ST. EAST**  
**SUITE 1400**  
**TORONTO ON M5C 3A1**

Page: **Appendix 1**  
Total # Appendix Pages: **1**  
Finalized Date: **22-SEP-2020**  
Account: **WGITIFLI**

Project: Goodfish-Kirana

**CERTIFICATE OF ANALYSIS TM20191567**

<b>CERTIFICATE COMMENTS</b>	
	<p style="text-align: center;"><b>ANALYTICAL COMMENTS</b></p>
Applies to Method:	REEs may not be totally soluble in this method. ME-MS61
	<p style="text-align: center;"><b>LABORATORY ADDRESSES</b></p>
Applies to Method:	Processed at ALS Vancouver located at 2103 Dollarton Hwy, North Vancouver, BC, Canada. FND-02 ME-MS61



ALS Canada Ltd.  
2103 Dollarton Hwy  
North Vancouver BC V7H 0A7  
Phone: +1 604 984 0221 Fax: +1 604 984 0218  
www.alsglobal.com/geochemistry

To: **WARRIOR GOLD INC.**  
**25 ADELAIDE ST. EAST**  
**SUITE 1400**  
**TORONTO ON M5C 3A1**

Page: 1  
Total # Pages: 4 (A - D)  
Plus Appendix Pages  
Finalized Date: 19-SEP-2020  
Account: WGITIFLI

**CERTIFICATE TM20192207**

Project: Goodfish-Kirana  
P.O. No.: WAR20-07  
This report is for 100 Drill Core samples submitted to our lab in Timmins, ON,  
Canada on 1-SEP-2020.

The following have access to data associated with this certificate:

NAAZNIN PASTAKIA

MELISSA RENDER

DANIÈLE SPETHMANN

**SAMPLE PREPARATION**

ALS CODE	DESCRIPTION
FND-02	Find Sample for Addn Analysis

**ANALYTICAL PROCEDURES**

ALS CODE	DESCRIPTION
ME-MS61	48 element four acid ICP-MS

This is the Final Report and supersedes any preliminary report with this certificate number. Results apply to samples as submitted. All pages of this report have been checked and approved for release.

\*\*\*\*\* See Appendix Page for comments regarding this certificate \*\*\*\*\*

**Signature:**

Saa Traxler, General Manager, North Vancouver





ALS Canada Ltd.  
 2103 Dollarton Hwy  
 North Vancouver BC V7H 0A7  
 Phone: +1 604 984 0221 Fax: +1 604 984 0218  
 www.alsglobal.com/geochemistry

To: WARRIOR GOLD INC.  
 25 ADELAIDE ST. EAST  
 SUITE 1400  
 TORONTO ON M5C 3A1

Page: 2 -  
 Total # Pages: 4 (A - D)  
 Plus Appendix Pages  
 Finalized Date: 19-SEP-2020  
 Account: WGITIFLI

Project: Goodfish-Kirana

**CERTIFICATE OF ANALYSIS TM20192207**

Sample Description	Method	ME-MS61	ME-MS61	ME-MS61	ME-MS61	ME-MS61	ME-MS61	ME-MS61	ME-MS61	ME-MS61	ME-MS61	ME-MS61	ME-MS61	ME-MS61	ME-MS61	
	Analyte	Ag	Al	As	Ba	Be	Bi	Ca	Cd	Ce	Co	Cr	Cs	Cu	Fe	Ga
Units		ppm	%	ppm	ppm	ppm	ppm	%	ppm	ppm	ppm	ppm	ppm	ppm	%	ppm
LOD		0.01	0.01	0.2	10	0.05	0.01	0.01	0.02	0.01	0.1	1	0.05	0.2	0.01	0.05
W914155		0.02	6.87	1.5	180	0.90	0.01	3.91	0.02	17.05	7.4	44	3.55	7.6	2.49	19.95
W914156		0.14	6.32	5.5	140	0.51	0.09	6.22	0.03	6.13	39.8	88	2.26	198.5	7.05	16.00
W914159		0.12	6.25	4.4	40	0.30	0.03	5.22	0.02	6.56	40.4	101	1.73	164.5	8.21	15.05
W914161		0.16	6.65	5.2	60	0.34	0.05	5.42	0.04	6.62	48.6	109	1.72	192.5	8.60	16.05
W914164		0.27	6.00	10.2	10	0.22	0.07	5.84	0.07	7.49	49.7	96	0.49	392	8.30	15.45
W914165		0.43	6.31	6.3	30	0.23	0.14	6.09	0.06	7.51	44.1	103	0.60	256	8.33	15.75
W914168		0.37	6.74	12.7	90	0.45	0.22	5.22	0.04	5.17	67.5	122	2.10	224	8.00	16.15
W914169		0.16	6.22	5.7	100	0.40	0.11	5.82	0.03	6.91	39.6	106	1.62	89.8	6.87	15.30
W914173		0.01	6.70	2.1	240	0.87	0.01	3.50	0.02	15.70	5.6	39	5.02	3.5	2.22	19.10
W914174		0.03	6.07	3.9	230	0.76	0.02	4.09	0.02	15.25	8.9	35	4.45	11.8	2.48	17.70
W914177		0.47	6.06	9.2	150	0.48	0.22	7.09	0.05	6.35	53.0	104	2.45	131.5	7.29	15.10
W914178		0.53	6.40	10.1	210	0.49	0.10	5.90	0.05	7.78	44.8	99	2.53	177.0	6.74	15.30
W914182		0.15	6.10	5.3	160	0.33	0.04	8.01	0.05	9.40	32.3	113	1.34	230	6.42	14.30
W914183		0.06	6.49	3.1	30	0.29	0.02	7.30	0.04	6.60	41.2	171	0.90	78.7	7.38	13.95
W914186		0.25	6.96	9.5	10	0.31	0.05	6.60	0.03	7.10	40.4	176	0.48	148.0	7.24	14.25
W914187		0.37	6.42	10.0	40	0.23	0.11	8.41	0.07	8.73	35.9	95	0.49	134.5	7.03	15.60
W914191		0.40	6.76	35.5	20	0.33	0.06	5.70	0.03	7.68	47.8	98	1.13	173.0	8.09	16.75
W914192		0.46	6.42	22.8	10	0.27	0.07	6.38	0.03	7.16	42.4	100	0.66	140.0	7.42	15.90
W914195		0.52	6.36	26.1	30	0.27	0.09	5.26	0.02	6.68	44.1	106	0.79	202	6.89	15.40
W914196		0.17	6.87	11.1	20	0.31	0.06	5.19	<0.02	6.48	42.7	115	0.86	93.1	7.46	16.20
W914199		0.82	6.51	40.9	20	0.35	0.09	5.85	0.03	9.29	44.7	106	0.85	390	7.38	16.65
W914201		0.79	6.85	41.6	30	0.39	0.12	5.69	<0.02	7.65	40.3	107	0.74	251	7.78	17.10
W914204		0.02	7.45	1.6	310	0.84	0.02	2.09	<0.02	13.15	9.7	41	3.20	6.2	2.39	21.6
W914205		0.56	6.91	2.6	330	0.88	0.01	3.53	<0.02	15.25	10.4	38	2.35	9.8	2.18	21.0
W914208		0.03	7.29	2.0	470	0.95	0.04	3.65	0.02	16.70	11.7	42	3.12	2.0	2.64	21.9
W914209		0.09	6.78	5.7	110	0.40	0.06	5.90	0.02	7.73	33.5	104	0.96	26.2	6.49	16.45
W914213		4.21	6.45	5.4	40	0.43	0.08	6.28	0.02	8.15	31.4	97	0.55	24.7	6.48	15.80
W914214		0.06	7.38	3.4	20	0.42	0.05	6.25	<0.02	7.44	29.0	118	0.68	12.6	6.76	17.75
W914217		0.38	7.72	3.0	20	0.36	0.04	5.38	0.04	8.18	29.1	123	0.40	98.4	6.38	17.45
W914218		0.23	7.36	4.3	20	0.33	0.03	6.44	0.05	8.05	31.7	103	0.55	25.5	6.80	17.10
W914222		0.26	6.29	7.3	30	0.20	0.06	5.70	0.09	6.76	33.1	81	0.91	119.0	7.35	15.90
W914223		0.39	6.88	17.7	100	0.50	0.24	8.32	0.40	5.13	44.5	192	3.38	168.0	6.52	14.20
W914226		0.62	7.69	12.7	120	0.40	0.34	6.31	0.48	5.91	56.9	232	3.63	392	7.11	16.95
W914227		0.16	6.69	9.2	140	0.33	0.11	8.88	0.45	4.81	33.3	183	2.98	179.5	8.46	14.45
W914231		0.88	6.78	13.4	60	0.23	0.63	6.59	0.24	2.81	46.4	215	2.41	366	11.30	16.45
W914232		0.96	6.89	29.0	70	0.43	0.67	7.33	0.26	4.17	66.9	215	3.50	274	10.85	16.80
W914235		0.18	6.66	13.3	100	0.33	0.15	8.48	0.11	4.24	41.0	195	3.13	53.6	7.07	13.65
W914236		0.54	6.15	20.5	100	0.43	0.30	8.17	0.14	3.44	61.5	182	4.06	195.0	7.02	12.75
W914239		0.54	7.08	6.7	90	0.37	0.11	6.93	0.07	3.67	34.8	217	2.42	31.3	7.44	14.25
W914241		0.39	5.80	24.4	70	0.44	0.07	7.38	0.07	19.65	41.2	175	1.47	118.0	7.81	14.35



ALS Canada Ltd.  
 2103 Dollarton Hwy  
 North Vancouver BC V7H 0A7  
 Phone: +1 604 984 0221 Fax: +1 604 984 0218  
 www.alsglobal.com/geochemistry

To: WARRIOR GOLD INC.  
 25 ADELAIDE ST. EAST  
 SUITE 1400  
 TORONTO ON M5C 3A1

Page: 2 - B  
 Total # Pages: 4 (A - D)  
 Plus Appendix Pages  
 Finalized Date: 19-SEP-2020  
 Account: WGITIFLI

Project: Goodfish-Kirana

**CERTIFICATE OF ANALYSIS TM20192207**

Sample Description	Method	ME-MS61	ME-MS61	ME-MS61	ME-MS61	ME-MS61	ME-MS61	ME-MS61	ME-MS61	ME-MS61	ME-MS61	ME-MS61	ME-MS61	ME-MS61	ME-MS61	
	Analyte	Ge	Hf	In	K	La	Li	Mg	Mn	Mo	Na	Nb	Ni	P	Pb	Rb
	Units LOD	ppm 0.05	ppm 0.1	ppm 0.005	% 0.01	ppm 0.5	ppm 0.2	% 0.01	ppm 5	ppm 0.05	% 0.01	ppm 0.1	ppm 0.2	ppm 10	ppm 0.5	ppm 0.1
W914155		0.21	1.6	0.019	0.71	6.6	21.3	1.41	631	0.19	1.96	3.1	29.3	530	0.8	11.1
W914156		0.28	0.9	0.056	0.52	2.1	45.0	3.17	1280	1.40	0.92	2.0	74.1	250	0.8	15.3
W914159		0.24	1.3	0.050	0.17	2.4	67.7	4.51	1360	0.34	1.25	1.9	57.0	220	0.7	3.4
W914161		0.23	1.1	0.052	0.25	2.3	65.1	4.05	1360	0.50	1.18	2.1	65.5	240	0.8	7.1
W914164		0.24	0.6	0.071	0.22	2.8	72.6	3.63	1280	1.46	1.33	1.9	57.2	210	0.7	1.8
W914165		0.17	0.9	0.052	0.17	2.9	69.5	2.97	1160	0.77	1.52	2.0	58.8	240	0.9	3.2
W914168		0.15	1.0	0.035	0.45	1.8	50.4	3.08	1060	0.75	1.04	2.1	70.9	250	0.8	13.1
W914169		0.19	0.8	0.031	0.50	2.4	44.2	3.08	1100	0.70	0.88	1.9	59.0	220	0.8	15.4
W914173		0.21	1.6	0.017	1.09	6.4	22.2	1.30	616	0.18	1.50	3.0	31.0	500	0.9	18.6
W914174		0.25	1.5	0.030	1.01	6.1	16.6	1.42	729	0.84	1.72	2.8	26.4	480	0.7	21.2
W914177		0.20	0.8	0.056	0.59	2.3	37.7	3.63	1340	0.64	0.83	1.9	64.2	220	1.0	20.9
W914178		0.08	1.2	0.065	0.77	3.2	51.1	4.00	1320	0.85	0.62	2.1	59.2	240	1.9	25.5
W914182		0.14	0.9	0.062	0.92	4.2	74.4	3.38	1220	0.65	0.50	1.8	66.4	210	0.7	18.0
W914183		0.09	1.0	0.050	0.31	2.7	91.5	4.62	1400	0.28	0.75	1.7	98.8	190	0.7	3.5
W914186		0.10	1.0	0.042	0.44	2.8	76.1	4.39	1440	0.28	1.55	1.9	103.0	210	1.1	2.2
W914187		0.09	1.2	0.059	0.14	3.5	68.6	3.03	1540	0.14	1.77	2.1	60.9	230	0.9	3.4
W914191		0.07	1.6	0.066	0.08	3.0	46.6	3.85	1530	0.33	1.74	2.4	63.1	250	0.9	0.7
W914192		0.08	1.2	0.060	0.07	2.8	35.8	3.09	1360	0.29	2.11	2.1	59.3	240	0.9	0.5
W914195		0.09	1.2	0.049	0.15	2.6	33.2	2.67	1270	0.29	2.26	2.1	65.7	230	0.9	1.0
W914196		0.05	1.4	0.055	0.29	2.5	36.9	3.28	1420	0.30	2.17	2.3	64.0	250	1.0	1.4
W914199		0.08	1.2	0.063	0.11	4.0	45.1	2.93	1320	0.32	2.05	2.2	56.4	250	1.1	0.8
W914201		0.05	1.4	0.053	0.09	3.2	51.0	3.16	1220	2.19	2.29	2.3	58.4	260	1.5	1.1
W914204		0.11	1.8	0.017	1.09	6.0	27.5	1.20	360	0.05	3.88	3.6	38.7	540	0.8	25.2
W914205		0.16	1.9	0.019	2.21	6.3	28.7	1.22	500	0.07	3.04	3.6	38.9	520	0.7	24.4
W914208		0.15	1.9	0.019	1.38	7.3	27.5	1.18	503	0.25	3.11	3.6	39.1	540	0.9	34.6
W914209		0.09	1.2	0.048	0.36	3.2	66.7	2.68	1080	0.53	1.88	2.3	55.1	260	0.7	10.8
W914213		0.10	1.2	0.047	0.15	3.4	48.8	2.68	1180	23.2	2.22	2.3	54.0	260	1.4	1.8
W914214		0.07	1.3	0.051	0.06	3.1	58.9	3.00	1250	0.99	2.62	2.6	58.4	280	0.8	1.1
W914217		0.08	1.4	0.051	0.03	3.1	43.3	2.54	1260	0.26	2.40	2.5	53.1	290	1.0	0.8
W914218		0.08	1.5	0.064	0.05	3.2	45.4	2.97	1410	0.17	1.73	2.6	53.4	280	1.1	1.6
W914222		0.07	1.2	0.066	0.11	2.7	58.2	2.60	1280	0.19	2.06	2.3	61.2	260	0.8	3.2
W914223		0.05	0.6	0.054	0.58	1.9	38.7	2.64	1620	0.97	1.33	1.5	103.5	200	1.4	18.1
W914226		0.06	0.7	0.065	0.66	2.1	48.5	2.04	1340	0.17	1.36	1.9	114.0	200	1.5	23.4
W914227		0.05	0.5	0.089	0.54	1.7	48.5	2.79	1770	0.06	1.06	1.6	85.3	180	1.0	18.3
W914231		<0.05	0.5	0.076	0.30	1.0	67.0	2.74	1450	0.06	0.76	1.0	184.0	150	2.4	9.9
W914232		<0.05	0.5	0.087	0.37	1.5	65.5	2.67	1560	0.26	0.90	1.2	162.0	180	2.9	12.3
W914235		<0.05	0.5	0.062	0.56	1.5	48.2	2.75	1670	1.01	1.17	1.3	85.7	180	1.2	18.9
W914236		<0.05	0.5	0.076	0.55	1.3	38.3	2.42	1720	25.7	1.13	1.0	86.9	170	1.6	17.9
W914239		<0.05	0.7	0.055	0.46	1.3	55.8	2.95	1650	0.18	1.12	1.2	97.3	170	0.8	14.9
W914241		<0.05	1.3	0.048	0.34	8.0	46.6	3.29	1740	1.67	0.85	3.0	63.1	900	1.4	11.7



ALS Canada Ltd.  
 2103 Dollarton Hwy  
 North Vancouver BC V7H 0A7  
 Phone: +1 604 984 0221 Fax: +1 604 984 0218  
 www.alsglobal.com/geochemistry

To: WARRIOR GOLD INC.  
 25 ADELAIDE ST. EAST  
 SUITE 1400  
 TORONTO ON M5C 3A1

Page: 2 - 6  
 Total # Pages: 4 (A - D)  
 Plus Appendix Pages  
 Finalized Date: 19-SEP-2020  
 Account: WGITIFLI

Project: Goodfish-Kirana

**CERTIFICATE OF ANALYSIS TM20192207**

Sample Description	Method	ME-MS61	ME-MS61	ME-MS61	ME-MS61	ME-MS61	ME-MS61	ME-MS61	ME-MS61	ME-MS61	ME-MS61	ME-MS61	ME-MS61	ME-MS61	ME-MS61	ME-MS61
	Analyte	Re	S	Sb	Sc	Se	Sn	Sr	Ta	Te	Th	Ti	Tl	U	V	W
Units		ppm	%	ppm	ppm	ppm	ppm	ppm	ppm	ppm	ppm	%	ppm	ppm	ppm	ppm
LOD		0.002	0.01	0.05	0.1	1	0.2	0.2	0.05	0.05	0.01	0.005	0.02	0.1	1	0.1
W914155		<0.002	0.01	0.49	7.0	<1	0.5	217	0.17	<0.05	1.04	0.193	0.09	0.4	73	0.3
W914156		0.008	0.33	1.06	42.7	1	0.8	171.5	0.11	0.10	0.21	0.538	0.07	0.1	291	0.7
W914159		0.002	0.09	1.06	44.6	<1	0.2	91.8	0.12	0.08	0.18	0.550	0.02	0.1	311	0.3
W914161		0.003	0.16	1.27	45.9	<1	0.2	114.5	0.12	0.11	0.20	0.565	0.03	0.1	331	0.6
W914164		0.004	0.56	1.26	45.3	2	0.5	74.2	0.11	0.14	0.15	0.524	<0.02	<0.1	300	0.5
W914165		0.002	0.80	1.14	43.6	1	0.5	103.0	0.12	0.26	0.18	0.533	0.02	0.1	314	0.6
W914168		<0.002	1.23	0.76	47.6	2	0.8	139.0	0.12	0.22	0.17	0.560	0.08	0.1	328	0.5
W914169		0.002	0.37	1.16	45.3	1	0.8	141.5	0.12	0.12	0.17	0.540	0.07	0.1	296	1.2
W914173		<0.002	0.01	0.46	4.9	<1	0.4	193.0	0.18	<0.05	1.01	0.168	0.15	0.4	54	0.7
W914174		<0.002	0.05	0.41	4.9	<1	0.5	166.0	0.16	<0.05	0.93	0.157	0.14	0.4	55	0.8
W914177		0.005	1.31	1.11	43.0	1	0.5	124.5	0.11	0.27	0.16	0.515	0.09	0.1	306	1.3
W914178		0.006	0.60	0.98	43.3	1	0.3	79.0	0.13	0.40	0.19	0.569	0.14	<0.1	313	0.8
W914182		0.003	0.16	0.86	37.2	1	0.2	58.1	0.11	0.06	0.23	0.475	0.09	0.1	265	0.7
W914183		0.003	0.08	0.80	36.3	1	0.2	65.9	0.09	0.06	0.14	0.447	<0.02	<0.1	261	1.1
W914186		0.002	0.68	0.87	37.5	1	0.3	69.1	0.11	0.15	0.18	0.480	<0.02	0.1	267	1.2
W914187		0.004	0.57	3.34	46.3	1	0.5	102.5	0.12	0.22	0.20	0.558	<0.02	0.1	310	1.1
W914191		0.004	0.81	1.91	47.7	1	0.4	105.5	0.15	0.27	0.22	0.593	<0.02	0.1	338	0.8
W914192		0.006	0.95	1.52	45.0	1	0.4	95.0	0.12	0.34	0.20	0.561	<0.02	0.1	308	0.6
W914195		0.006	0.73	0.74	44.3	1	0.6	119.5	0.12	0.50	0.20	0.567	<0.02	<0.1	311	0.6
W914196		0.004	0.52	1.21	47.9	1	0.6	120.5	0.13	0.19	0.22	0.607	<0.02	<0.1	335	0.5
W914199		0.004	0.98	0.92	45.0	1	0.5	131.5	0.14	0.55	0.22	0.571	<0.02	0.1	318	0.7
W914201		0.012	1.73	0.74	46.6	1	1.0	125.0	0.14	0.50	0.23	0.593	<0.02	0.1	333	1.0
W914204		0.002	0.05	0.36	5.6	1	0.4	185.0	0.21	<0.05	1.38	0.182	0.09	0.5	56	0.3
W914205		<0.002	0.03	0.72	5.4	<1	0.5	127.5	0.21	0.38	1.23	0.179	0.14	0.4	55	0.3
W914208		<0.002	0.32	0.44	5.7	<1	0.4	143.0	0.21	<0.05	1.33	0.187	0.20	0.5	60	0.8
W914209		<0.002	0.39	0.69	45.7	1	0.8	69.0	0.14	0.19	0.23	0.593	0.05	0.1	303	0.8
W914213		0.030	0.68	0.90	39.9	1	0.6	112.5	0.15	11.95	0.31	0.527	<0.02	0.1	300	2.6
W914214		0.004	0.24	0.63	43.7	1	0.5	114.0	0.16	0.16	0.28	0.642	<0.02	0.1	347	1.5
W914217		0.003	0.04	1.42	42.4	1	0.4	270	0.15	0.09	0.24	0.677	<0.02	0.1	351	0.4
W914218		0.003	0.02	1.66	47.1	1	0.5	278	0.15	0.09	0.25	0.671	<0.02	0.1	365	0.3
W914222		0.004	0.30	1.42	38.9	1	0.5	111.0	0.13	0.12	0.32	0.527	0.02	0.1	289	1.4
W914223		0.003	1.05	1.75	36.9	2	0.4	194.5	0.09	0.14	0.15	0.403	0.09	0.1	267	8.2
W914226		0.005	1.47	1.67	43.1	3	0.4	187.0	0.11	0.41	0.19	0.485	0.12	<0.1	294	9.3
W914227		0.004	0.61	2.04	38.4	1	0.3	174.0	0.10	0.08	0.15	0.430	0.09	<0.1	263	11.3
W914231		0.003	1.74	1.27	42.2	2	0.3	130.0	0.06	0.39	0.12	0.354	0.05	<0.1	297	1.4
W914232		0.005	2.10	1.99	46.8	3	0.4	146.0	0.07	0.25	0.13	0.413	0.08	<0.1	303	3.9
W914235		0.004	0.46	2.15	41.0	1	0.5	180.5	0.08	0.09	0.13	0.459	0.11	<0.1	273	7.8
W914236		<0.002	1.22	1.50	39.3	1	0.3	168.0	0.06	0.24	0.11	0.353	0.10	0.1	251	5.0
W914239		0.003	0.33	1.03	40.2	1	0.3	149.5	0.08	0.36	0.12	0.443	0.07	<0.1	286	2.3
W914241		<0.002	0.52	1.31	36.5	1	0.6	130.0	0.15	0.07	0.90	0.455	0.05	0.3	254	4.4



ALS Canada Ltd.  
 2103 Dollarton Hwy  
 North Vancouver BC V7H 0A7  
 Phone: +1 604 984 0221 Fax: +1 604 984 0218  
 www.alsglobal.com/geochemistry

To: WARRIOR GOLD INC.  
 25 ADELAIDE ST. EAST  
 SUITE 1400  
 TORONTO ON M5C 3A1

Page: 2 - D  
 Total # Pages: 4 (A - D)  
 Plus Appendix Pages  
 Finalized Date: 19-SEP-2020  
 Account: WGITIFLI

Project: Goodfish-Kirana

**CERTIFICATE OF ANALYSIS TM20192207**

Sample Description	Method Analyte Units LOD	ME-MS61	ME-MS61	ME-MS61
		Y ppm 0.1	Zn ppm 2	Zr ppm 0.5
W914155		4.3	21	58.0
W914156		6.6	63	37.1
W914159		8.2	74	38.4
W914161		7.3	83	32.7
W914164		6.5	64	23.7
W914165		6.0	59	26.6
W914168		6.1	60	34.9
W914169		6.2	59	26.9
W914173		3.9	20	54.3
W914174		4.1	19	51.8
W914177		6.9	61	25.9
W914178		7.6	68	31.2
W914182		7.9	70	30.1
W914183		7.1	91	27.8
W914186		8.6	90	32.7
W914187		10.7	86	35.1
W914191		18.2	83	36.3
W914192		17.4	76	36.1
W914195		16.0	74	36.9
W914196		17.4	80	52.1
W914199		19.4	97	43.1
W914201		18.0	85	37.3
W914204		5.9	33	61.2
W914205		7.0	32	59.6
W914208		5.8	39	62.0
W914209		10.6	64	30.2
W914213		14.2	56	42.2
W914214		18.5	71	40.1
W914217		18.5	61	38.2
W914218		19.5	67	36.4
W914222		8.0	93	35.6
W914223		6.2	108	16.9
W914226		5.4	154	20.7
W914227		7.4	209	15.5
W914231		4.6	206	13.2
W914232		5.4	164	14.6
W914235		6.4	77	14.8
W914236		5.2	65	14.3
W914239		4.5	93	20.8
W914241		9.0	98	48.0



ALS Canada Ltd.  
 2103 Dollarton Hwy  
 North Vancouver BC V7H 0A7  
 Phone: +1 604 984 0221 Fax: +1 604 984 0218  
 www.alsglobal.com/geochemistry

To: WARRIOR GOLD INC.  
 25 ADELAIDE ST. EAST  
 SUITE 1400  
 TORONTO ON M5C 3A1

Page: 3 -  
 Total # Pages: 4 (A - D)  
 Plus Appendix Pages  
 Finalized Date: 19-SEP-2020  
 Account: WGITIFLI

Project: Goodfish-Kirana

**CERTIFICATE OF ANALYSIS TM20192207**

Sample Description	Method Analyte Units LOD	ME-MS61	ME-MS61	ME-MS61	ME-MS61	ME-MS61	ME-MS61	ME-MS61	ME-MS61	ME-MS61	ME-MS61	ME-MS61	ME-MS61	ME-MS61	ME-MS61	
		Ag	Al	As	Ba	Be	Bi	Ca	Cd	Ce	Co	Cr	Cs	Cu	Fe	Ga
		ppm	%	ppm	ppm	ppm	ppm	%	ppm	ppm	ppm	ppm	ppm	ppm	%	ppm
		0.01	0.01	0.2	10	0.05	0.01	0.01	0.02	0.01	0.1	1	0.05	0.2	0.01	0.05
W914244		1.20	5.97	28.0	90	0.42	0.26	6.66	0.28	7.48	38.3	78	1.80	235	7.35	15.40
W914245		1.88	6.59	9.4	90	0.45	0.25	6.62	0.16	8.44	38.6	55	1.77	182.5	6.75	15.95
W914248		0.35	6.48	11.3	10	0.27	0.48	5.91	0.05	6.46	47.5	84	1.01	160.5	8.64	15.45
W914249		0.32	6.73	12.6	10	0.24	0.07	7.06	0.06	6.93	47.9	77	0.98	150.5	8.76	16.20
W914253		0.51	6.81	15.2	10	0.23	0.09	6.38	0.07	7.48	50.4	78	0.94	173.0	8.96	16.85
W914254		0.23	6.31	9.6	10	0.24	0.08	6.46	0.06	6.65	50.4	76	0.85	218	8.55	15.70
W914257		0.16	6.64	4.5	10	0.23	0.04	7.88	0.07	6.31	43.5	72	0.54	141.5	8.96	15.60
W914258		0.18	6.74	6.0	10	0.19	0.07	6.11	0.05	4.93	38.8	75	0.42	88.1	8.11	14.15
W914262		0.38	6.52	63.6	10	0.22	0.09	7.99	0.06	6.55	53.7	72	0.49	184.0	8.40	16.00
W914263		0.51	6.93	47.1	30	0.23	0.13	7.95	0.05	6.34	48.4	79	0.64	207	7.84	17.55
W914266		0.21	6.85	7.2	30	0.21	0.06	6.96	0.06	5.87	45.0	82	0.60	126.0	8.08	15.40
W914267		0.15	6.71	38.8	30	0.22	0.05	7.15	0.05	5.28	49.1	85	0.51	218	7.81	15.15
W914271		0.57	6.61	3.9	10	0.19	0.08	7.12	0.07	5.06	49.5	113	0.28	283	8.07	13.30
W914272		0.27	6.72	4.1	10	0.19	0.07	7.30	0.06	5.01	47.5	117	0.33	108.0	7.93	13.90
W914275		0.33	6.85	28.1	20	0.20	0.07	6.73	0.03	5.07	42.1	120	0.56	42.9	7.25	14.15
W914278		0.21	7.70	1.4	50	0.25	0.07	5.52	0.04	6.43	37.5	232	0.48	172.5	6.18	15.45
W914279		0.79	6.74	3.4	40	0.21	0.18	6.02	0.07	6.24	52.5	194	0.60	641	6.33	14.30
W914283		0.19	6.67	2.9	90	0.26	0.17	8.72	0.04	5.71	42.8	176	1.44	78.9	6.82	14.10
W914284		0.06	8.00	2.8	140	0.36	0.06	7.55	0.04	4.58	44.1	228	1.83	17.6	7.21	16.00
W914287		0.05	7.72	1.5	60	0.25	0.04	7.40	0.05	4.28	43.1	210	1.47	44.5	6.69	15.60
W914288		0.04	7.39	1.9	70	0.29	0.08	8.19	0.05	6.28	44.9	198	1.15	93.1	6.84	15.40
W914292		0.04	7.24	1.1	20	0.28	0.03	6.62	0.04	6.06	39.3	196	0.46	12.4	6.89	14.45
W914293		0.35	5.95	6.1	160	0.56	0.10	9.98	0.05	4.96	37.2	158	1.54	85.4	6.09	12.45
W914296		0.03	7.42	1.9	50	0.33	0.07	7.45	0.05	6.52	48.9	198	0.87	203	6.58	16.10
W914297		0.02	7.88	1.6	130	0.36	0.05	6.97	0.04	5.68	43.4	218	1.31	93.3	6.29	15.85
W914301		0.05	7.37	1.7	80	0.27	0.23	7.26	0.05	4.29	50.9	212	1.01	141.5	6.15	14.40
W914302		0.06	7.05	1.0	40	0.23	0.14	7.68	0.06	6.96	56.6	192	0.66	156.0	6.94	14.30
W914305		0.07	7.86	1.1	70	0.25	0.08	6.70	0.06	7.16	66.4	219	0.95	117.0	6.66	15.75
W914306		0.11	8.05	0.8	90	0.24	0.17	7.48	0.07	7.16	51.0	225	1.33	257	6.55	16.40
W914309		0.07	7.51	2.5	60	0.33	0.04	7.20	0.04	6.19	41.9	208	1.19	8.3	6.53	14.70
W914311		0.12	7.25	3.3	60	0.34	0.07	6.10	0.02	6.94	42.1	205	1.13	55.0	6.47	14.85
W914314		0.07	6.94	1.1	30	0.20	0.04	7.14	0.03	6.60	34.7	184	0.70	7.5	6.14	13.90
W914315		0.17	7.62	3.8	30	0.25	0.06	7.17	0.05	6.75	40.1	205	0.77	52.5	6.85	14.50
W914318		0.09	6.74	3.6	10	0.24	0.11	7.56	0.05	6.07	45.6	183	0.38	180.5	7.02	14.35
W914319		0.13	7.27	7.0	20	0.28	0.08	7.88	0.04	7.54	39.0	196	0.44	12.6	7.28	15.65
W914323		0.20	5.77	4.8	90	0.33	0.08	9.35	0.08	6.34	52.4	153	1.29	239	6.24	12.00
W914324		0.24	7.10	3.7	100	0.27	0.07	7.67	0.05	6.18	49.2	186	1.30	94.3	6.58	14.10
W914327		0.12	6.89	1.6	50	0.16	0.03	6.69	0.04	6.93	44.3	190	0.78	53.2	6.56	14.75
W914328		0.11	5.34	2.2	50	0.24	0.04	10.60	0.06	5.71	38.6	141	1.11	158.5	5.42	10.95
W914332		0.34	7.50	1.4	30	0.24	0.06	6.72	0.04	6.97	45.7	197	0.69	117.0	6.92	15.05



ALS Canada Ltd.  
 2103 Dollarton Hwy  
 North Vancouver BC V7H 0A7  
 Phone: +1 604 984 0221 Fax: +1 604 984 0218  
 www.alsglobal.com/geochemistry

To: WARRIOR GOLD INC.  
 25 ADELAIDE ST. EAST  
 SUITE 1400  
 TORONTO ON M5C 3A1

Page: 3 - B  
 Total # Pages: 4 (A - D)  
 Plus Appendix Pages  
 Finalized Date: 19-SEP-2020  
 Account: WGITIFLI

Project: Goodfish-Kirana

**CERTIFICATE OF ANALYSIS TM20192207**

Sample Description	Method	ME-MS61	ME-MS61	ME-MS61	ME-MS61	ME-MS61	ME-MS61	ME-MS61	ME-MS61	ME-MS61	ME-MS61	ME-MS61	ME-MS61	ME-MS61	ME-MS61	
	Analyte	Ge	Hf	In	K	La	Li	Mg	Mn	Mo	Na	Nb	Ni	P	Pb	Rb
	Units LOD	ppm 0.05	ppm 0.1	ppm 0.005	% 0.01	ppm 0.5	ppm 0.2	% 0.01	ppm 5	ppm 0.05	% 0.01	ppm 0.1	ppm 0.2	ppm 10	ppm 0.5	ppm 0.1
W914244		<0.05	1.5	0.070	0.44	3.1	40.4	2.83	1570	6.37	1.02	2.4	43.6	280	2.0	14.0
W914245		<0.05	1.6	0.069	0.48	3.6	45.9	2.89	1610	0.68	1.16	2.7	49.3	330	2.0	16.0
W914248		<0.05	1.3	0.053	0.03	2.5	79.4	4.02	1430	0.11	1.25	2.0	68.1	220	0.8	1.1
W914249		<0.05	1.3	0.054	0.02	2.8	82.0	4.19	1540	0.27	1.31	2.1	72.0	230	0.7	0.7
W914253		<0.05	1.3	0.055	0.02	2.9	86.4	4.27	1520	0.17	1.29	2.3	75.1	250	0.6	0.5
W914254		<0.05	1.0	0.059	0.03	2.7	77.7	4.07	1640	0.10	1.11	1.9	84.4	220	0.6	0.8
W914257		<0.05	1.0	0.066	0.03	2.5	76.0	3.96	1800	0.14	1.27	1.7	82.1	220	0.5	0.8
W914258		0.14	0.7	0.054	0.03	1.7	71.1	3.50	1560	0.14	1.77	1.6	75.0	210	0.8	0.7
W914262		0.16	1.0	0.065	0.03	2.3	63.9	3.46	1620	0.20	1.65	1.7	76.3	210	0.7	0.8
W914263		0.16	0.9	0.059	0.05	2.2	59.6	3.62	1590	0.22	1.88	1.6	81.4	180	0.6	1.6
W914266		0.14	0.8	0.053	0.07	2.0	38.8	3.90	1680	0.19	1.21	1.5	81.1	180	<0.5	2.4
W914267		0.14	0.7	0.050	0.06	1.8	52.3	3.85	1630	0.14	1.65	1.5	81.4	180	<0.5	1.5
W914271		0.15	0.7	0.051	0.01	1.8	18.5	4.43	1840	0.15	1.28	1.4	98.3	160	<0.5	0.1
W914272		0.16	0.7	0.046	0.01	1.8	16.3	4.51	1810	0.14	0.70	1.4	96.6	170	0.6	0.1
W914275		0.14	0.7	0.045	0.04	1.7	40.4	4.14	1750	0.14	1.63	1.4	94.9	170	<0.5	1.0
W914278		0.17	1.2	0.069	0.12	2.3	53.9	2.58	1220	0.12	2.98	1.9	97.0	210	<0.5	3.8
W914279		0.15	0.9	0.085	0.13	2.2	54.5	2.51	1150	0.15	2.07	1.6	86.3	190	<0.5	3.8
W914283		0.15	0.8	0.075	0.49	2.0	65.7	2.81	1410	0.20	0.75	1.6	93.4	180	<0.5	14.8
W914284		0.15	0.7	0.077	0.74	1.6	69.8	2.84	1300	0.20	0.72	2.0	101.5	200	<0.5	20.6
W914287		0.16	0.9	0.061	0.52	1.4	65.5	2.95	1320	0.14	1.91	1.9	101.0	210	<0.5	12.3
W914288		0.15	1.0	0.071	0.48	2.1	59.3	2.70	1370	0.21	1.67	1.8	96.8	180	<0.5	13.9
W914292		0.16	0.9	0.061	0.12	2.1	61.3	3.24	1280	0.11	2.10	1.8	103.0	210	<0.5	3.4
W914293		0.14	0.8	0.045	0.84	1.9	52.9	3.37	1470	7.15	0.40	1.4	82.1	170	<0.5	26.1
W914296		0.15	1.0	0.077	0.30	2.2	51.9	2.57	1250	0.19	2.22	1.8	103.0	200	<0.5	6.4
W914297		0.15	0.7	0.063	0.68	1.9	51.3	2.45	1200	0.19	2.16	2.0	106.5	200	<0.5	20.8
W914301		0.16	1.0	0.055	0.43	1.5	54.5	2.44	1240	0.28	2.10	1.8	99.2	190	<0.5	12.0
W914302		0.15	0.9	0.065	0.21	2.4	56.7	2.63	1400	0.20	1.97	1.7	104.5	180	<0.5	5.4
W914305		0.15	0.7	0.061	0.31	2.4	53.0	2.61	1310	0.11	2.52	1.9	98.7	200	<0.5	10.4
W914306		0.17	0.9	0.069	0.46	2.5	54.5	2.50	1340	0.16	2.32	2.0	107.0	210	<0.5	16.4
W914309		0.15	0.7	0.071	0.32	2.2	65.7	2.92	1200	0.10	0.79	1.8	104.5	180	<0.5	8.2
W914311		0.15	0.6	0.070	0.29	2.6	63.1	3.59	1270	0.17	0.77	1.8	94.2	190	<0.5	6.1
W914314		0.15	0.7	0.049	0.16	2.2	52.7	2.93	1480	0.13	2.07	1.7	95.6	200	<0.5	5.1
W914315		0.15	0.9	0.052	0.14	2.3	45.8	3.08	1600	0.10	2.10	1.9	111.0	200	0.9	5.4
W914318		0.14	1.0	0.065	0.03	2.1	49.9	2.77	1460	0.23	2.17	1.7	112.5	190	0.6	0.6
W914319		0.15	0.9	0.061	0.04	2.6	60.4	2.88	1540	0.30	2.29	1.9	115.5	190	0.7	1.1
W914323		0.13	0.7	0.044	0.38	2.2	61.0	2.92	1520	0.19	0.53	1.5	96.6	170	1.0	12.0
W914324		0.13	1.0	0.046	0.49	2.1	69.0	3.14	1340	0.18	0.95	1.8	113.0	200	0.8	16.9
W914327		0.14	0.8	0.054	0.22	2.4	62.0	3.05	1360	0.11	1.78	1.8	99.9	190	0.5	7.3
W914328		0.12	0.8	0.042	0.23	2.0	53.4	2.50	1480	0.18	0.86	1.4	73.5	140	0.6	6.6
W914332		0.13	0.8	0.049	0.14	2.4	54.3	3.17	1440	0.14	2.24	1.8	110.5	200	<0.5	5.1



ALS Canada Ltd.  
 2103 Dollarton Hwy  
 North Vancouver BC V7H 0A7  
 Phone: +1 604 984 0221 Fax: +1 604 984 0218  
 www.alsglobal.com/geochemistry

To: WARRIOR GOLD INC.  
 25 ADELAIDE ST. EAST  
 SUITE 1400  
 TORONTO ON M5C 3A1

Page: 3 - 6  
 Total # Pages: 4 (A - D)  
 Plus Appendix Pages  
 Finalized Date: 19-SEP-2020  
 Account: WGITIFLI

Project: Goodfish-Kirana

CERTIFICATE OF ANALYSIS    TM20192207
---------------------------------------

Sample Description	Method Analyte Units LOD	ME-MS61	ME-MS61	ME-MS61	ME-MS61	ME-MS61	ME-MS61	ME-MS61	ME-MS61	ME-MS61	ME-MS61	ME-MS61	ME-MS61	ME-MS61	ME-MS61	
		Re	S	Sb	Sc	Se	Sn	Sr	Ta	Te	Th	Ti	Tl	U	V	W
		ppm	%	ppm	ppm	ppm	ppm	ppm	ppm	ppm	ppm	%	ppm	ppm	ppm	ppm
		0.002	0.01	0.05	0.1	1	0.2	0.2	0.05	0.05	0.01	0.005	0.02	0.1	1	0.1
W914244		0.004	1.60	0.98	35.7	2	0.5	126.0	0.15	0.28	0.38	0.448	0.09	0.1	243	2.2
W914245		0.002	0.66	1.17	36.0	1	0.4	118.0	0.17	0.68	0.51	0.506	0.08	0.2	266	2.1
W914248		0.006	1.01	0.90	43.8	1	0.3	63.0	0.13	0.09	0.21	0.563	<0.02	0.1	325	0.3
W914249		0.004	0.73	0.80	45.2	1	0.4	70.7	0.14	0.10	0.19	0.578	<0.02	0.1	332	0.5
W914253		0.002	0.70	0.83	46.7	1	0.4	56.2	0.13	0.10	0.21	0.592	<0.02	0.1	336	0.3
W914254		0.004	0.83	0.71	43.3	1	0.3	67.5	0.12	0.09	0.19	0.545	<0.02	<0.1	318	0.4
W914257		<0.002	0.36	0.72	42.5	1	0.4	71.7	0.11	0.07	0.18	0.526	<0.02	<0.1	318	0.4
W914258		<0.002	0.37	0.59	40.4	1	0.3	56.9	0.10	0.07	0.15	0.546	<0.02	<0.1	324	0.3
W914262		0.002	0.48	0.56	40.2	1	0.4	72.1	0.10	0.07	0.17	0.478	<0.02	<0.1	294	0.4
W914263		<0.002	0.34	1.17	42.3	1	0.3	90.9	0.10	0.14	0.15	0.498	<0.02	<0.1	304	0.5
W914266		0.002	0.31	1.61	41.1	1	0.3	157.5	0.09	0.05	0.15	0.489	<0.02	<0.1	294	0.3
W914267		<0.002	0.16	0.68	40.5	1	0.3	82.4	0.09	0.06	0.14	0.472	<0.02	<0.1	285	0.4
W914271		<0.002	0.16	1.58	39.6	1	0.3	255	0.08	0.18	0.12	0.461	<0.02	<0.1	281	0.3
W914272		<0.002	0.12	1.89	39.6	1	0.3	284	0.09	0.14	0.13	0.465	<0.02	<0.1	285	0.2
W914275		<0.002	0.08	0.84	39.3	1	0.3	93.4	0.08	0.30	0.13	0.465	<0.02	<0.1	281	0.3
W914278		0.002	<0.01	0.79	42.3	1	0.4	94.6	0.12	0.06	0.18	0.536	0.02	<0.1	295	0.8
W914279		0.002	0.02	0.86	35.6	1	0.3	79.5	0.10	0.08	0.14	0.452	0.02	<0.1	265	1.0
W914283		<0.002	0.01	0.97	38.0	1	0.3	85.5	0.10	0.10	0.14	0.448	0.06	<0.1	265	1.5
W914284		0.003	<0.01	1.05	42.5	1	0.4	106.5	0.12	<0.05	0.15	0.544	0.10	<0.1	317	1.0
W914287		0.002	<0.01	0.56	41.3	1	0.3	81.7	0.11	0.06	0.16	0.526	0.05	<0.1	294	0.2
W914288		0.003	0.06	0.73	42.0	1	0.3	85.5	0.11	0.05	0.16	0.498	0.06	<0.1	293	0.3
W914292		<0.002	<0.01	0.50	39.7	1	0.3	62.2	0.11	0.05	0.15	0.497	0.02	<0.1	281	0.4
W914293		0.003	0.24	1.16	32.5	1	0.2	62.8	0.09	0.20	0.12	0.406	0.12	0.1	255	6.3
W914296		<0.002	0.07	0.59	41.1	1	0.3	91.5	0.11	0.05	0.17	0.494	0.03	<0.1	288	0.3
W914297		<0.002	0.02	0.52	43.0	1	0.3	75.6	0.11	0.05	0.15	0.537	0.09	<0.1	305	0.5
W914301		0.002	<0.01	0.75	40.6	1	0.3	78.0	0.11	0.06	0.15	0.504	0.05	0.1	288	0.5
W914302		<0.002	<0.01	0.56	38.7	1	0.3	81.7	0.11	<0.05	0.14	0.472	0.02	<0.1	285	0.4
W914305		<0.002	<0.01	0.61	42.8	1	0.3	99.9	0.12	0.06	0.15	0.529	0.05	<0.1	303	0.1
W914306		<0.002	0.02	0.60	44.1	1	0.3	99.6	0.12	0.05	0.16	0.538	0.08	<0.1	316	0.1
W914309		<0.002	<0.01	1.67	40.0	1	0.3	126.0	0.11	0.06	0.15	0.502	0.04	<0.1	291	0.3
W914311		<0.002	<0.01	1.19	39.6	1	0.3	105.5	0.11	0.09	0.14	0.486	0.04	0.1	281	0.6
W914314		<0.002	0.05	0.61	37.9	1	0.3	109.0	0.10	0.06	0.14	0.465	0.02	<0.1	270	0.1
W914315		<0.002	<0.01	1.91	41.3	1	0.3	166.0	0.11	0.09	0.17	0.512	0.02	<0.1	297	0.2
W914318		<0.002	0.41	0.72	37.1	1	0.3	88.5	0.10	0.11	0.15	0.455	<0.02	<0.1	263	1.6
W914319		<0.002	0.17	0.87	41.8	1	0.3	97.6	0.11	0.06	0.17	0.493	<0.02	<0.1	283	2.3
W914323		<0.002	0.53	1.12	32.2	2	0.3	125.5	0.09	0.08	0.13	0.391	0.05	<0.1	236	0.8
W914324		0.002	0.21	0.96	38.8	1	0.3	91.2	0.11	0.11	0.15	0.484	0.08	<0.1	279	1.0
W914327		0.002	0.01	0.61	40.0	1	0.3	89.3	0.11	0.05	0.15	0.473	0.03	<0.1	273	0.1
W914328		<0.002	0.25	0.66	29.7	1	0.2	141.0	0.08	0.06	0.12	0.372	0.04	<0.1	211	0.4
W914332		<0.002	0.01	0.80	41.2	1	0.3	105.0	0.11	0.06	0.16	0.499	0.02	<0.1	299	0.1



ALS Canada Ltd.  
 2103 Dollarton Hwy  
 North Vancouver BC V7H 0A7  
 Phone: +1 604 984 0221 Fax: +1 604 984 0218  
 www.alsglobal.com/geochemistry

To: WARRIOR GOLD INC.  
 25 ADELAIDE ST. EAST  
 SUITE 1400  
 TORONTO ON M5C 3A1

Page: 3 - D  
 Total # Pages: 4 (A - D)  
 Plus Appendix Pages  
 Finalized Date: 19-SEP-2020  
 Account: WGITIFLI

Project: Goodfish-Kirana

**CERTIFICATE OF ANALYSIS TM20192207**

Sample Description	Method Analyte Units LOD	ME-MS61	ME-MS61	ME-MS61
		Y ppm 0.1	Zn ppm 2	Zr ppm 0.5
W914244		6.1	101	50.3
W914245		7.1	103	52.9
W914248		7.2	97	39.2
W914249		7.6	101	42.7
W914253		8.9	108	43.4
W914254		8.2	100	36.6
W914257		9.9	106	31.1
W914258		7.7	95	24.3
W914262		15.1	101	31.2
W914263		15.6	99	40.0
W914266		16.1	97	24.5
W914267		14.3	101	24.4
W914271		14.1	107	21.5
W914272		13.6	109	21.8
W914275		13.2	98	24.1
W914278		13.0	64	39.0
W914279		8.8	64	26.4
W914283		7.2	70	28.6
W914284		7.1	72	22.4
W914287		8.4	68	33.4
W914288		9.5	67	33.3
W914292		13.4	73	40.0
W914293		8.0	63	29.1
W914296		15.4	67	35.3
W914297		9.1	65	21.7
W914301		7.3	65	32.7
W914302		8.9	70	26.0
W914305		9.9	70	22.5
W914306		7.7	67	29.3
W914309		6.0	70	23.6
W914311		7.3	69	20.6
W914314		6.5	68	28.5
W914315		16.4	70	29.0
W914318		10.2	71	28.7
W914319		10.0	75	34.5
W914323		7.4	63	26.9
W914324		6.8	71	31.3
W914327		7.4	68	27.0
W914328		9.2	56	28.5
W914332		11.9	67	26.4





ALS Canada Ltd.  
 2103 Dollarton Hwy  
 North Vancouver BC V7H 0A7  
 Phone: +1 604 984 0221 Fax: +1 604 984 0218  
 www.alsglobal.com/geochemistry

To: WARRIOR GOLD INC.  
 25 ADELAIDE ST. EAST  
 SUITE 1400  
 TORONTO ON M5C 3A1

Page: 4 -  
 Total # Pages: 4 (A - D)  
 Plus Appendix Pages  
 Finalized Date: 19-SEP-2020  
 Account: WGITIFLI

Project: Goodfish-Kirana

**CERTIFICATE OF ANALYSIS TM20192207**

Sample Description	Method Analyte Units LOD	ME-MS61	ME-MS61	ME-MS61	ME-MS61	ME-MS61	ME-MS61	ME-MS61	ME-MS61	ME-MS61	ME-MS61	ME-MS61	ME-MS61	ME-MS61	ME-MS61	
		Ag ppm	Al %	As ppm	Ba ppm	Be ppm	Bi ppm	Ca %	Cd ppm	Ce ppm	Co ppm	Cr ppm	Cs ppm	Cu ppm	Fe %	Ga ppm
		0.01	0.01	0.2	10	0.05	0.01	0.01	0.02	0.01	0.1	1	0.05	0.2	0.01	0.05
W914333		0.07	7.28	1.5	50	0.21	0.06	7.37	0.04	6.55	37.2	195	0.65	22.6	6.52	14.15
W914336		0.08	7.25	3.0	110	0.35	0.06	7.15	0.03	7.94	46.2	192	1.60	97.8	6.57	15.35
W914337		0.11	7.15	3.3	100	0.31	0.10	7.06	0.03	6.52	42.3	192	1.50	79.1	6.65	14.75
W914341		0.08	6.89	2.4	80	0.29	0.03	7.58	0.04	6.47	39.2	185	1.25	33.2	6.35	14.20
W914342		0.11	6.97	4.0	60	0.26	0.13	7.65	0.10	6.32	46.4	198	1.01	165.0	7.69	14.75
W914345		0.08	6.86	2.0	40	0.22	0.05	7.41	0.07	4.83	43.6	204	1.01	27.4	7.75	14.00
W914346		0.20	7.33	2.3	40	0.18	0.09	7.02	0.12	5.96	49.5	219	0.75	61.7	7.45	15.95
W914349		0.06	6.77	2.7	10	0.15	0.06	8.16	0.05	4.87	41.1	197	0.42	9.4	7.28	13.70
W914351		0.10	7.35	4.3	20	0.19	0.06	7.83	0.02	5.20	44.6	210	0.56	26.7	7.35	15.25
W914354		0.13	7.48	5.0	80	0.31	0.06	9.55	0.03	5.06	39.9	207	1.62	11.1	6.97	15.10
W914355		0.14	7.58	4.7	70	0.23	0.04	8.33	0.02	5.18	43.8	227	1.43	14.1	7.02	15.85
W914358		0.74	6.51	4.8	60	0.21	0.14	7.92	0.04	4.62	40.7	200	1.22	129.5	6.88	13.35
W914359		0.53	7.36	2.7	40	0.17	0.07	8.30	0.03	5.06	41.0	216	0.93	10.5	7.55	14.95
W914363		0.07	7.86	2.4	40	0.15	0.09	8.28	0.03	5.34	43.1	240	0.79	42.7	7.42	15.50
W914364		0.18	6.68	4.6	40	0.18	0.09	9.44	0.04	5.00	41.6	187	1.17	65.0	7.56	15.65
W914367		0.14	7.22	4.3	60	0.24	0.03	7.58	0.02	4.19	40.5	220	1.10	50.3	7.42	14.25
W914368		0.08	5.87	3.4	60	0.31	0.02	9.64	0.02	6.47	28.3	162	1.42	15.5	6.22	11.75
W914372		1.12	6.34	3.5	50	0.17	0.08	8.22	0.06	5.15	35.7	170	1.27	39.5	7.41	13.65
W914373		0.22	7.19	5.6	30	0.17	0.07	7.08	0.07	5.54	46.2	197	1.31	129.0	8.03	15.65
W914376		0.23	7.07	1.6	10	0.13	0.08	6.34	0.06	4.87	45.1	209	0.69	119.0	7.88	14.30



ALS Canada Ltd.  
 2103 Dollarton Hwy  
 North Vancouver BC V7H 0A7  
 Phone: +1 604 984 0221 Fax: +1 604 984 0218  
 www.alsglobal.com/geochemistry

To: WARRIOR GOLD INC.  
 25 ADELAIDE ST. EAST  
 SUITE 1400  
 TORONTO ON M5C 3A1

Page: 4 - B  
 Total # Pages: 4 (A - D)  
 Plus Appendix Pages  
 Finalized Date: 19-SEP-2020  
 Account: WGITIFLI

Project: Goodfish-Kirana

**CERTIFICATE OF ANALYSIS TM20192207**

Sample Description	Method Analyte Units LOD	ME-MS61	ME-MS61	ME-MS61	ME-MS61	ME-MS61	ME-MS61	ME-MS61	ME-MS61	ME-MS61	ME-MS61	ME-MS61	ME-MS61	ME-MS61	ME-MS61	
		Ge ppm	Hf ppm	In ppm	K %	La ppm	Li ppm	Mg %	Mn ppm	Mo ppm	Na %	Nb ppm	Ni ppm	P ppm	Pb ppm	Rb ppm
		0.05	0.1	0.005	0.01	0.5	0.2	0.01	5	0.05	0.01	0.1	0.2	10	0.5	0.1
W914333		0.13	0.7	0.051	0.19	2.3	51.7	2.82	1400	0.18	2.20	1.8	107.0	190	<0.5	6.0
W914336		0.15	1.1	0.054	0.56	2.9	68.7	3.30	1380	0.20	1.18	1.9	110.5	200	0.6	18.7
W914337		0.14	0.9	0.053	0.52	2.3	62.6	3.09	1340	0.24	1.31	1.8	108.0	200	0.8	16.4
W914341		0.07	1.1	0.061	0.40	2.3	60.1	3.41	1360	0.45	1.18	1.9	100.5	190	2.3	13.4
W914342		0.07	1.0	0.073	0.30	2.3	66.7	3.28	1440	0.46	1.14	1.9	110.5	180	2.2	8.8
W914345		0.07	0.8	0.061	0.22	1.8	71.7	3.48	1660	0.21	0.96	1.4	96.7	180	0.6	5.0
W914346		0.08	0.8	0.073	0.18	2.1	58.9	2.73	1640	0.23	2.07	1.5	118.5	180	<0.5	5.5
W914349		0.07	0.5	0.066	0.04	1.8	60.1	3.47	1820	0.10	1.61	1.3	98.7	170	0.5	1.3
W914351		0.07	0.7	0.062	0.07	1.9	43.9	2.78	1820	0.13	1.89	1.4	107.5	200	0.7	3.0
W914354		0.07	0.7	0.072	0.40	2.0	61.4	2.42	1820	0.13	0.99	1.5	98.8	190	0.6	11.6
W914355		0.08	0.7	0.063	0.37	1.9	56.2	2.31	1620	0.10	1.34	1.5	90.5	200	0.5	11.4
W914358		0.06	0.5	0.077	0.27	1.8	55.9	2.78	1610	0.09	0.71	1.2	95.0	160	0.5	7.5
W914359		0.08	0.6	0.069	0.17	1.9	58.7	2.66	1800	0.10	1.76	1.4	106.5	180	0.7	5.1
W914363		0.09	0.6	0.069	0.16	1.9	56.7	2.70	1820	0.17	2.46	1.6	118.5	200	0.6	5.0
W914364		0.06	0.6	0.081	0.22	1.8	59.4	2.69	1860	0.11	1.00	1.4	110.5	160	0.8	6.7
W914367		0.07	0.7	0.065	0.34	1.5	63.5	2.94	1510	0.58	0.62	1.4	109.5	180	<0.5	10.0
W914368		<0.05	0.5	0.076	0.31	2.9	53.4	5.12	2030	0.12	0.56	1.1	70.9	160	<0.5	8.4
W914372		0.06	0.4	0.068	0.24	1.9	51.5	3.00	1720	0.10	1.00	1.1	89.3	160	<0.5	7.3
W914373		0.07	0.7	0.071	0.14	2.1	53.3	3.88	1720	0.11	1.14	1.4	105.0	190	<0.5	5.6
W914376		0.07	0.6	0.066	0.06	1.7	65.2	4.43	1520	0.15	1.36	1.3	101.5	180	<0.5	1.4



ALS Canada Ltd.  
 2103 Dollarton Hwy  
 North Vancouver BC V7H 0A7  
 Phone: +1 604 984 0221 Fax: +1 604 984 0218  
 www.alsglobal.com/geochemistry

To: WARRIOR GOLD INC.  
 25 ADELAIDE ST. EAST  
 SUITE 1400  
 TORONTO ON M5C 3A1

Page: 4 - 6  
 Total # Pages: 4 (A - D)  
 Plus Appendix Pages  
 Finalized Date: 19-SEP-2020  
 Account: WGITIFLI

Project: Goodfish-Kirana

**CERTIFICATE OF ANALYSIS TM20192207**

Sample Description	Method Analyte Units LOD	ME-MS61	ME-MS61	ME-MS61	ME-MS61	ME-MS61	ME-MS61	ME-MS61	ME-MS61	ME-MS61	ME-MS61	ME-MS61	ME-MS61	ME-MS61	ME-MS61	
		Re ppm	S %	Sb ppm	Sc ppm	Se ppm	Sn ppm	Sr ppm	Ta ppm	Te ppm	Th ppm	Ti %	Tl ppm	U ppm	V ppm	W ppm
		0.002	0.01	0.05	0.1	1	0.2	0.2	0.05	0.05	0.01	0.005	0.02	0.1	1	0.1
W914333		<0.002	0.01	0.65	38.7	1	0.3	97.2	0.10	0.06	0.15	0.490	0.03	<0.1	287	0.1
W914336		<0.002	0.15	1.00	41.5	1	0.3	94.8	0.12	0.06	0.18	0.494	0.08	<0.1	286	0.7
W914337		<0.002	0.22	0.97	39.7	1	0.3	88.1	0.12	0.08	0.17	0.486	0.07	<0.1	280	0.3
W914341		<0.002	0.07	0.82	36.8	1	0.3	86.1	0.11	0.05	0.15	0.472	0.06	<0.1	269	0.2
W914342		0.002	0.31	1.12	37.3	1	0.3	85.9	0.11	0.08	0.16	0.470	0.04	0.1	270	0.5
W914345		<0.002	0.02	0.73	39.4	1	0.3	79.1	0.08	0.07	0.12	0.476	0.02	<0.1	283	1.2
W914346		0.003	0.13	0.69	44.3	1	0.3	93.7	0.09	0.12	0.11	0.507	0.02	<0.1	308	0.2
W914349		<0.002	<0.01	1.12	38.8	1	0.3	101.0	0.08	0.05	0.11	0.459	<0.02	<0.1	278	0.3
W914351		<0.002	<0.01	1.33	42.3	1	0.3	146.0	0.09	0.10	0.13	0.495	0.02	<0.1	304	0.1
W914354		<0.002	0.11	1.25	41.2	1	0.3	185.5	0.09	0.18	0.12	0.505	0.06	<0.1	305	2.1
W914355		<0.002	0.09	1.08	44.0	1	0.3	137.5	0.09	0.24	0.12	0.523	0.05	<0.1	309	0.6
W914358		<0.002	0.23	0.98	35.6	1	0.3	130.0	0.08	0.84	0.10	0.438	0.04	<0.1	276	1.9
W914359		<0.002	<0.01	1.10	39.6	1	0.3	128.0	0.09	0.68	0.12	0.494	0.02	<0.1	307	0.5
W914363		<0.002	0.08	0.95	44.3	1	0.3	113.5	0.09	0.39	0.13	0.543	0.02	<0.1	319	0.1
W914364		<0.002	0.14	0.77	36.9	1	0.3	119.5	0.08	0.60	0.12	0.451	0.03	<0.1	288	0.2
W914367		<0.002	0.04	1.11	39.1	1	0.3	119.0	0.09	0.16	0.12	0.490	0.05	<0.1	294	1.4
W914368		<0.002	0.05	1.00	31.8	1	0.2	126.5	0.07	0.09	0.10	0.400	0.04	<0.1	237	3.2
W914372		<0.002	<0.01	1.25	33.9	1	0.2	128.0	0.07	7.18	0.10	0.383	0.04	<0.1	258	0.1
W914373		0.002	0.02	1.99	40.4	1	0.3	202	0.09	0.13	0.13	0.465	0.02	<0.1	295	0.1
W914376		0.004	0.01	1.37	38.9	1	0.2	108.5	0.08	0.09	0.12	0.468	<0.02	<0.1	292	0.1



ALS Canada Ltd.  
 2103 Dollarton Hwy  
 North Vancouver BC V7H 0A7  
 Phone: +1 604 984 0221 Fax: +1 604 984 0218  
 www.alsglobal.com/geochemistry

To: WARRIOR GOLD INC.  
 25 ADELAIDE ST. EAST  
 SUITE 1400  
 TORONTO ON M5C 3A1

Page: 4 - D  
 Total # Pages: 4 (A - D)  
 Plus Appendix Pages  
 Finalized Date: 19-SEP-2020  
 Account: WGITIFLI

Project: Goodfish-Kirana

<b>CERTIFICATE OF ANALYSIS TM20192207</b>
---

Sample Description	Method Analyte Units LOD	ME-MS61 Y ppm 0.1	ME-MS61 Zn ppm 2	ME-MS61 Zr ppm 0.5
W914333		9.7	64	24.6
W914336		7.1	68	35.2
W914337		8.7	66	29.7
W914341		5.7	69	36.2
W914342		7.1	74	30.8
W914345		5.6	95	22.9
W914346		6.0	91	24.8
W914349		7.5	90	16.8
W914351		14.2	88	20.7
W914354		6.1	81	20.7
W914355		6.4	82	24.1
W914358		5.6	80	16.7
W914359		6.7	90	20.0
W914363		5.3	90	22.2
W914364		5.3	92	18.8
W914367		5.7	90	21.6
W914368		8.2	70	17.1
W914372		6.4	83	15.1
W914373		9.8	88	26.4
W914376		5.1	83	18.8



ALS Canada Ltd.  
2103 Dollarton Hwy  
North Vancouver BC V7H 0A7  
Phone: +1 604 984 0221 Fax: +1 604 984 0218  
www.alsglobal.com/geochemistry

To: WARRIOR GOLD INC.  
25 ADELAIDE ST. EAST  
SUITE 1400  
TORONTO ON M5C 3A1

Page: Appendix 1  
Total # Appendix Pages: 1  
Finalized Date: 19-SEP-2020  
Account: WGITIFLI

Project: Goodfish-Kirana

**CERTIFICATE OF ANALYSIS TM20192207**

<b>CERTIFICATE COMMENTS</b>	
	<p style="text-align: center;"><b>ANALYTICAL COMMENTS</b></p>
Applies to Method:	REEs may not be totally soluble in this method. ME-MS61
	<p style="text-align: center;"><b>LABORATORY ADDRESSES</b></p>
Applies to Method:	Processed at ALS Vancouver located at 2103 Dollarton Hwy, North Vancouver, BC, Canada. FND-02 ME-MS61



ALS Canada Ltd.  
2103 Dollarton Hwy  
North Vancouver BC V7H 0A7  
Phone: +1 604 984 0221 Fax: +1 604 984 0218  
www.alsglobal.com/geochemistry

To: **WARRIOR GOLD INC.**  
**25 ADELAIDE ST. EAST**  
**SUITE 1400**  
**TORONTO ON M5C 3A1**

Page: 1  
Total # Pages: 5 (A - D)  
Plus Appendix Pages  
Finalized Date: 20-SEP-2020  
Account: WGITIFLI

**CERTIFICATE TM20192226**

Project: GOODFISH-KIRANA  
P.O. No.: WAR20-07  
This report is for 129 Drill Core samples submitted to our lab in Timmins, ON,  
Canada on 1-SEP-2020.

The following have access to data associated with this certificate:

NAAZNIN PASTAKIA

MELISSA RENDER

DANIÈLE SPETHMANN

**SAMPLE PREPARATION**

ALS CODE	DESCRIPTION
FND-02	Find Sample for Addn Analysis

**ANALYTICAL PROCEDURES**

ALS CODE	DESCRIPTION
ME-MS61	48 element four acid ICP-MS

This is the Final Report and supersedes any preliminary report with this certificate number. Results apply to samples as submitted. All pages of this report have been checked and approved for release.

\*\*\*\*\* See Appendix Page for comments regarding this certificate \*\*\*\*\*

**Signature:**

Saa Traxler, General Manager, North Vancouver



ALS Canada Ltd.  
 2103 Dollarton Hwy  
 North Vancouver BC V7H 0A7  
 Phone: +1 604 984 0221 Fax: +1 604 984 0218  
 www.alsglobal.com/geochemistry

To: WARRIOR GOLD INC.  
 25 ADELAIDE ST. EAST  
 SUITE 1400  
 TORONTO ON M5C 3A1

Page: 2 -  
 Total # Pages: 5 (A - D)  
 Plus Appendix Pages  
 Finalized Date: 20-SEP-2020  
 Account: WGITFLI

Project: GOODFISH-KIRANA

**CERTIFICATE OF ANALYSIS TM20192226**

Sample Description	Method	ME-MS61	ME-MS61	ME-MS61	ME-MS61	ME-MS61	ME-MS61	ME-MS61	ME-MS61	ME-MS61	ME-MS61	ME-MS61	ME-MS61	ME-MS61	ME-MS61	
	Analyte	Ag	Al	As	Ba	Be	Bi	Ca	Cd	Ce	Co	Cr	Cs	Cu	Fe	Ga
Units		ppm	%	ppm	ppm	ppm	ppm	%	ppm	ppm	ppm	ppm	ppm	ppm	%	ppm
LOD		0.01	0.01	0.2	10	0.05	0.01	0.01	0.02	0.01	0.1	1	0.05	0.2	0.01	0.05
W914981		0.12	7.35	4.0	130	0.27	0.06	7.20	0.03	5.80	37.3	202	1.26	33.1	6.45	14.65
W914984		0.08	7.31	2.4	110	0.32	0.08	5.59	0.03	5.24	47.8	213	1.61	144.5	6.81	14.85
W914985		0.27	6.79	6.1	80	0.37	0.24	6.30	0.09	4.87	60.1	198	1.08	2760	7.18	13.90
W914988		0.59	6.12	3.7	100	0.37	0.11	8.95	0.04	4.00	31.1	180	1.23	57.2	5.82	12.70
W914989		0.48	7.70	2.5	120	0.31	0.04	7.13	0.02	4.28	31.5	235	1.62	17.7	5.90	14.50
W914993		0.09	7.74	1.9	80	0.17	0.05	6.19	0.02	4.69	40.6	226	1.31	37.0	6.53	15.00
W914994		0.18	7.52	1.7	180	0.22	0.05	5.92	0.03	4.71	30.4	222	1.64	20.6	5.30	14.60
W914997		1.44	7.86	4.2	160	0.39	0.04	5.17	0.02	3.96	40.3	264	2.01	61.6	6.36	16.00
W914998		0.88	7.28	3.8	130	0.25	0.12	6.54	0.02	4.69	51.4	221	1.53	279	7.63	14.60
W915002		0.19	7.09	3.9	170	0.20	0.05	6.47	0.04	4.49	45.5	220	1.37	85.3	7.46	13.80
W915003		0.21	6.88	5.2	180	0.40	0.05	7.82	0.03	3.66	34.4	201	3.28	58.9	6.55	13.10
W915006		0.26	7.21	3.6	190	0.16	0.03	7.28	0.04	4.16	39.2	217	1.48	11.6	6.62	14.00
W915007		0.09	6.97	3.1	180	0.30	0.02	7.56	0.03	3.69	38.3	200	2.23	20.0	6.92	13.55
W915011		0.24	6.99	3.1	210	0.23	0.09	6.88	0.03	4.33	44.5	200	1.76	3.3	7.00	13.80
W915012		0.16	6.93	4.4	150	0.33	0.07	7.43	0.02	4.56	45.7	200	2.10	42.7	7.39	15.00
W915015		0.20	5.69	2.8	110	0.31	0.02	8.18	0.03	2.96	30.6	159	1.84	120.0	6.00	11.80
W915016		1.55	6.01	2.5	110	0.38	0.03	8.44	0.05	3.35	33.6	180	1.77	290	6.98	12.10
W915019		0.16	7.52	4.4	170	0.38	0.05	5.98	0.02	3.75	25.8	235	2.31	4.1	5.61	15.00
W915021		0.13	7.15	3.2	140	0.34	0.16	7.08	0.02	3.45	33.2	220	1.79	2.0	7.57	14.50
W915024		0.07	6.91	4.0	150	0.39	0.06	6.81	0.04	3.80	26.3	218	1.92	175.5	6.51	14.75
W915025		0.08	7.23	8.5	170	0.37	0.10	6.70	0.03	3.48	36.8	231	2.12	195.0	7.04	15.60
W915028		0.25	6.94	2.3	180	0.62	0.03	3.47	0.02	15.90	13.9	53	3.10	30.2	3.24	19.50
W915029		0.07	6.85	3.3	210	0.69	0.01	3.59	<0.02	17.30	14.0	41	3.24	169.5	2.94	18.15
W915033		0.09	6.02	6.6	90	0.36	0.04	7.11	0.02	5.51	36.7	93	1.09	134.5	8.08	13.80
W915034		0.27	6.46	3.1	60	0.23	0.07	6.85	0.02	6.85	38.2	99	0.95	84.7	6.98	14.45
W915037		0.13	5.67	6.5	50	0.26	0.06	6.49	0.02	5.31	36.1	87	0.62	144.5	6.54	12.00
W915038		0.23	5.95	14.6	50	0.31	0.09	6.51	0.02	6.90	43.6	92	0.83	228	8.07	15.25
W915042		0.13	6.91	3.4	20	0.28	0.04	6.21	0.02	7.94	37.1	101	0.39	70.8	6.96	14.50
W915043		0.22	6.13	11.7	30	0.26	0.09	6.67	<0.02	7.13	47.8	95	0.46	135.5	6.95	14.85
W915046		0.17	7.29	4.3	30	0.30	0.06	4.85	0.02	8.99	39.0	117	0.49	91.2	6.44	16.30
W915047		0.35	7.20	4.5	30	0.30	0.05	4.72	0.02	8.47	41.6	113	0.52	112.0	7.67	16.25
W915051		0.21	6.18	5.1	40	0.25	0.08	7.06	0.03	7.44	44.2	91	0.61	141.0	7.82	14.00
W915052		0.26	6.42	5.9	90	0.31	0.07	5.85	0.03	6.69	64.9	107	1.08	355	7.95	15.15
W915055		0.17	6.38	4.4	70	0.25	0.04	5.16	0.02	6.33	41.0	95	1.13	117.0	7.30	14.25
W915056		0.17	6.27	11.3	70	0.30	0.06	6.22	0.03	5.96	41.3	101	1.02	231	7.77	13.85
W915059		0.12	6.56	5.2	90	0.27	0.05	5.89	0.03	6.72	40.3	104	1.19	127.5	6.62	14.35
W915061		0.10	6.93	3.5	100	0.33	0.04	5.53	0.02	6.87	38.7	109	1.29	126.5	6.72	15.35
W915068		0.07	5.95	2.5	110	0.50	0.04	7.17	0.03	5.67	34.9	91	1.93	113.0	6.89	13.15
W915069		0.07	6.37	4.2	140	0.55	0.06	6.67	0.03	5.86	36.8	95	2.05	207	6.85	14.35
W915073		0.19	6.71	9.0	110	0.47	0.12	6.37	0.05	6.88	51.7	105	1.88	264	8.22	16.00



ALS Canada Ltd.  
 2103 Dollarton Hwy  
 North Vancouver BC V7H 0A7  
 Phone: +1 604 984 0221 Fax: +1 604 984 0218  
 www.alsglobal.com/geochemistry

To: WARRIOR GOLD INC.  
 25 ADELAIDE ST. EAST  
 SUITE 1400  
 TORONTO ON M5C 3A1

Page: 2 - B  
 Total # Pages: 5 (A - D)  
 Plus Appendix Pages  
 Finalized Date: 20-SEP-2020  
 Account: WGITIFLI

Project: GOODFISH-KIRANA

**CERTIFICATE OF ANALYSIS TM20192226**

Sample Description	Method Analyte Units LOD	ME-MS61	ME-MS61	ME-MS61	ME-MS61	ME-MS61	ME-MS61	ME-MS61	ME-MS61	ME-MS61	ME-MS61	ME-MS61	ME-MS61	ME-MS61	ME-MS61	
		Ge	Hf	In	K	La	Li	Mg	Mn	Mo	Na	Nb	Ni	P	Pb	Rb
		ppm	ppm	ppm	%	ppm	ppm	%	ppm	ppm	%	ppm	ppm	ppm	ppm	ppm
		0.05	0.1	0.005	0.01	0.5	0.2	0.01	5	0.05	0.01	0.1	0.2	10	0.5	0.1
W914981		0.09	0.7	0.058	0.45	2.0	71.9	2.76	1040	0.26	1.56	1.9	98.8	190	1.2	14.0
W914984		0.08	0.6	0.059	0.43	2.0	63.8	3.03	1360	0.44	1.30	1.8	96.1	190	0.8	14.2
W914985		0.08	0.7	0.060	0.34	1.8	50.3	3.35	1750	0.39	1.11	1.7	115.0	200	0.8	10.0
W914988		0.07	0.6	0.050	0.39	1.5	50.9	2.20	1680	0.66	0.87	1.2	73.2	170	0.9	13.3
W914989		0.10	0.5	0.050	0.51	1.5	56.3	2.03	1320	0.34	1.45	1.4	69.2	200	1.1	17.0
W914993		0.08	0.3	0.050	0.29	1.7	64.8	2.90	1420	0.14	2.43	1.4	99.3	200	1.0	12.0
W914994		0.09	0.5	0.047	0.51	1.7	52.1	2.37	1170	0.13	2.48	1.4	72.1	190	0.9	18.7
W914997		0.07	0.4	0.057	0.47	1.4	65.2	2.22	994	0.14	2.11	1.5	90.1	200	1.1	11.5
W914998		0.07	0.5	0.058	0.50	1.8	67.4	3.52	1390	0.51	1.21	1.3	110.0	180	0.9	14.4
W915002		0.08	0.4	0.055	0.52	1.6	67.6	3.24	1330	0.20	1.39	1.3	106.0	190	1.1	16.8
W915003		0.07	0.4	0.039	0.65	1.2	40.7	3.45	1700	0.18	1.07	1.3	86.6	170	1.2	20.8
W915006		0.06	0.4	0.055	0.55	1.5	62.2	2.72	1140	0.19	1.70	1.3	98.4	210	1.4	19.4
W915007		0.07	0.4	0.058	0.58	1.2	44.8	3.23	1670	0.08	1.30	1.3	105.5	180	0.9	19.0
W915011		0.07	0.4	0.055	0.64	1.7	58.1	3.15	1400	0.11	1.53	1.3	101.0	170	1.0	21.0
W915012		0.06	0.4	0.060	0.64	1.6	44.0	2.81	1620	0.52	1.10	1.4	123.5	170	1.2	23.6
W915015		0.07	0.4	0.044	0.49	1.0	34.7	2.92	1560	0.20	0.96	1.1	72.7	150	1.0	17.0
W915016		0.08	0.4	0.051	0.47	1.2	39.2	3.13	1640	0.34	0.99	1.1	99.4	190	1.2	15.2
W915019		0.09	0.4	0.040	0.77	1.2	36.9	2.28	1310	0.11	1.34	1.4	69.1	190	3.9	25.1
W915021		0.06	0.4	0.050	0.65	1.1	44.2	2.87	1550	0.12	1.09	1.4	99.6	160	1.9	23.5
W915024		0.08	0.5	0.063	0.66	1.3	34.9	2.35	1240	1.41	1.14	1.3	82.9	170	1.1	22.9
W915025		0.07	0.6	0.044	0.74	1.1	37.5	2.55	1210	1.16	1.16	1.3	93.5	160	1.1	27.4
W915028		0.09	1.5	0.026	0.90	7.5	33.6	1.42	558	1.35	1.60	2.6	41.0	480	0.9	18.8
W915029		0.13	1.3	0.027	0.90	8.0	30.8	1.40	532	0.16	1.49	2.5	32.5	470	0.8	25.1
W915033		0.10	0.8	0.057	0.42	1.9	48.4	3.61	1520	0.33	1.00	1.9	66.2	210	0.6	14.0
W915034		0.08	0.7	0.054	0.24	2.6	55.8	3.28	1290	0.15	2.00	2.0	59.5	250	0.8	7.0
W915037		0.06	0.7	0.048	0.29	1.9	37.6	3.16	1410	0.13	2.12	1.7	50.0	200	0.7	7.0
W915038		0.06	0.7	0.050	0.28	2.5	49.8	3.60	1400	0.17	1.67	1.8	69.7	210	0.8	7.3
W915042		0.06	0.8	0.050	0.03	2.7	53.5	3.71	1450	0.20	2.15	2.1	60.7	260	0.6	0.6
W915043		0.07	0.8	0.041	0.04	2.5	48.7	3.19	1300	0.19	1.84	1.9	61.1	220	0.7	1.2
W915046		0.10	1.1	0.048	0.04	3.0	49.6	3.29	1290	0.18	2.25	2.0	69.0	280	1.4	1.1
W915047		0.08	0.9	0.047	0.06	2.7	61.9	3.66	1410	0.22	1.79	2.0	62.6	260	0.9	1.5
W915051		0.06	0.7	0.049	0.17	2.5	69.4	3.72	1510	0.17	1.73	1.7	62.1	210	0.7	5.0
W915052		0.06	0.8	0.052	0.42	2.4	59.4	3.54	1380	0.20	1.69	1.7	65.3	230	0.6	14.8
W915055		0.07	0.8	0.040	0.42	2.2	53.2	3.58	1300	0.19	1.89	1.7	55.9	240	0.5	15.0
W915056		<0.05	0.7	0.045	0.39	2.1	45.4	3.52	1440	0.16	1.43	1.6	54.4	220	0.7	11.7
W915059		0.08	0.8	0.042	0.47	2.4	42.5	3.23	1320	0.17	1.95	1.8	53.2	240	0.6	16.3
W915061		0.07	0.9	0.045	0.46	2.3	52.6	3.20	1260	0.19	2.20	1.9	58.3	260	0.5	16.9
W915068		0.06	0.7	0.050	0.63	1.9	53.1	3.33	1410	0.51	0.91	1.6	53.1	210	0.6	22.3
W915069		0.06	0.7	0.051	0.82	2.0	51.6	3.20	1340	0.35	0.88	1.7	55.6	230	0.7	29.5
W915073		0.06	0.9	0.053	0.59	2.3	62.3	3.37	1340	0.29	0.81	1.9	68.5	260	1.0	20.7





ALS Canada Ltd.  
 2103 Dollarton Hwy  
 North Vancouver BC V7H 0A7  
 Phone: +1 604 984 0221 Fax: +1 604 984 0218  
 www.alsglobal.com/geochemistry

To: WARRIOR GOLD INC.  
 25 ADELAIDE ST. EAST  
 SUITE 1400  
 TORONTO ON M5C 3A1

Page: 2 - 6  
 Total # Pages: 5 (A - D)  
 Plus Appendix Pages  
 Finalized Date: 20-SEP-2020  
 Account: WGITIFLI

Project: GOODFISH-KIRANA

**CERTIFICATE OF ANALYSIS TM20192226**

Sample Description	Method Analyte Units LOD	ME-MS61 Re ppm	ME-MS61 S %	ME-MS61 Sb ppm	ME-MS61 Sc ppm	ME-MS61 Se ppm	ME-MS61 Sn ppm	ME-MS61 Sr ppm	ME-MS61 Ta ppm	ME-MS61 Te ppm	ME-MS61 Th ppm	ME-MS61 Ti %	ME-MS61 Tl ppm	ME-MS61 U ppm	ME-MS61 V ppm	ME-MS61 W ppm
		0.002	0.01	0.05	0.1	1	0.2	0.2	0.05	0.05	0.01	0.005	0.02	0.1	1	0.1
W914981		<0.002	<0.01	1.87	38.2	1	0.5	156.5	0.11	0.10	0.15	0.505	0.05	<0.1	279	0.4
W914984		0.003	0.01	1.22	38.7	1	0.6	129.0	0.11	0.10	0.15	0.488	0.06	0.1	288	0.3
W914985		0.004	0.66	1.14	35.9	3	0.9	147.0	0.11	0.35	0.15	0.467	0.03	<0.1	270	0.4
W914988		<0.002	<0.01	1.63	36.3	1	0.9	156.5	0.07	0.80	0.09	0.428	0.05	0.1	248	2.6
W914989		<0.002	<0.01	1.05	41.4	1	0.7	156.0	0.09	2.11	0.10	0.544	0.08	<0.1	297	0.5
W914993		<0.002	<0.01	1.47	44.3	<1	0.6	158.0	0.08	1.46	0.10	0.511	0.05	<0.1	312	0.1
W914994		<0.002	<0.01	1.64	40.2	<1	0.8	148.5	0.09	4.33	0.10	0.517	0.08	<0.1	292	0.1
W914997		<0.002	<0.01	4.11	46.9	1	1.1	145.5	0.10	2.86	0.12	0.576	0.06	<0.1	328	0.2
W914998		0.003	0.01	2.47	40.8	1	1.3	117.5	0.08	1.12	0.11	0.510	0.05	<0.1	301	0.3
W915002		0.002	<0.01	2.41	40.8	1	0.4	142.0	0.09	0.15	0.10	0.503	0.07	<0.1	295	0.2
W915003		<0.002	<0.01	3.81	38.7	1	0.3	217	0.07	0.41	0.10	0.485	0.09	<0.1	282	0.6
W915006		<0.002	<0.01	2.19	40.8	1	0.7	154.0	0.08	0.45	0.10	0.506	0.08	<0.1	296	0.2
W915007		<0.002	<0.01	2.13	39.7	1	0.7	173.5	0.08	0.19	0.10	0.485	0.08	<0.1	280	0.2
W915011		<0.002	<0.01	2.78	41.0	<1	0.6	145.5	0.08	0.40	0.10	0.490	0.09	<0.1	289	0.4
W915012		<0.002	<0.01	2.79	40.8	1	0.6	185.5	0.09	0.67	0.13	0.478	0.10	<0.1	300	1.0
W915015		<0.002	0.01	2.80	34.4	1	0.6	203	0.07	0.22	0.10	0.388	0.07	0.1	229	7.3
W915016		0.002	0.03	1.92	33.1	1	1.2	209	0.06	1.36	0.10	0.413	0.06	0.1	244	11.0
W915019		<0.002	<0.01	2.68	40.3	1	0.8	207	0.09	5.85	0.10	0.532	0.11	<0.1	300	0.8
W915021		<0.002	<0.01	2.39	41.7	1	0.9	184.5	0.08	1.82	0.10	0.490	0.09	<0.1	293	3.4
W915024		0.002	0.40	1.72	38.5	1	1.1	191.0	0.08	0.11	0.10	0.473	0.10	<0.1	285	11.8
W915025		<0.002	0.90	1.61	43.3	3	1.2	196.5	0.08	0.13	0.11	0.475	0.12	<0.1	303	8.2
W915028		<0.002	0.04	0.66	11.2	1	0.3	180.5	0.16	0.16	1.17	0.177	0.11	0.4	96	1.9
W915029		<0.002	0.06	0.66	7.2	1	0.2	187.0	0.15	0.05	1.30	0.142	0.13	0.5	79	1.6
W915033		<0.002	0.34	1.01	39.7	1	0.5	135.5	0.11	0.08	0.15	0.523	0.06	0.1	319	2.0
W915034		0.002	0.44	1.16	41.4	1	0.4	126.0	0.13	0.18	0.16	0.564	0.03	<0.1	323	0.2
W915037		0.002	0.58	0.95	36.1	1	0.5	134.0	0.11	0.09	0.14	0.505	0.04	<0.1	271	0.8
W915038		<0.002	1.29	0.95	40.2	2	0.6	120.0	0.11	0.18	0.15	0.512	0.03	<0.1	322	0.4
W915042		<0.002	0.26	0.73	44.3	1	0.6	170.5	0.13	0.10	0.17	0.596	<0.02	0.1	346	0.1
W915043		0.002	0.94	0.67	39.4	2	0.5	150.0	0.12	0.18	0.16	0.527	<0.02	<0.1	313	0.1
W915046		<0.002	0.02	1.25	46.0	1	0.6	306	0.14	0.10	0.24	0.648	<0.02	0.1	331	0.2
W915047		0.002	0.06	1.01	45.0	2	0.5	175.5	0.14	0.12	0.20	0.627	0.02	0.1	348	0.2
W915051		<0.002	0.55	0.94	40.4	2	0.4	110.5	0.12	0.13	0.17	0.542	0.03	<0.1	314	0.7
W915052		0.002	0.76	1.21	42.5	2	0.5	94.6	0.12	0.12	0.16	0.557	0.06	<0.1	322	2.0
W915055		<0.002	0.28	1.58	41.7	1	0.4	91.8	0.12	0.12	0.17	0.549	0.06	0.1	315	0.2
W915056		0.002	0.68	1.32	39.2	1	0.4	116.0	0.11	0.14	0.16	0.551	0.06	<0.1	321	0.8
W915059		0.002	0.28	1.52	41.1	1	0.4	115.0	0.12	0.08	0.17	0.580	0.07	<0.1	324	0.4
W915061		<0.002	0.27	1.31	44.7	1	0.5	110.0	0.12	0.08	0.18	0.610	0.09	<0.1	349	0.1
W915068		<0.002	0.14	1.01	37.9	1	0.4	133.5	0.11	0.06	0.15	0.497	0.09	<0.1	293	1.8
W915069		0.003	0.23	1.56	40.9	1	0.4	133.0	0.13	0.07	0.16	0.551	0.13	0.1	321	0.9
W915073		0.003	0.58	1.75	42.9	2	0.3	134.0	0.13	0.12	0.22	0.573	0.10	0.1	344	9.5



ALS Canada Ltd.  
 2103 Dollarton Hwy  
 North Vancouver BC V7H 0A7  
 Phone: +1 604 984 0221 Fax: +1 604 984 0218  
 www.alsglobal.com/geochemistry

To: WARRIOR GOLD INC.  
 25 ADELAIDE ST. EAST  
 SUITE 1400  
 TORONTO ON M5C 3A1

Page: 2 - D  
 Total # Pages: 5 (A - D)  
 Plus Appendix Pages  
 Finalized Date: 20-SEP-2020  
 Account: WGITIFLI

Project: GOODFISH-KIRANA

**CERTIFICATE OF ANALYSIS TM20192226**

Sample Description	Method Analyte Units LOD	ME-MS61	ME-MS61	ME-MS61
		Y ppm	Zn ppm	Zr ppm
		0.1	2	0.5
W914981		13.6	67	38.6
W914984		6.7	68	24.1
W914985		7.6	61	32.0
W914988		8.5	56	17.2
W914989		5.0	63	18.7
W914993		5.3	70	11.6
W914994		5.1	63	15.1
W914997		5.4	70	14.5
W914998		6.8	81	23.5
W915002		6.6	74	15.4
W915003		6.9	54	22.8
W915006		5.1	73	16.6
W915007		6.9	60	17.0
W915011		6.0	75	17.7
W915012		6.5	69	17.2
W915015		6.9	52	14.3
W915016		5.8	68	14.8
W915019		5.7	48	13.0
W915021		5.5	61	16.2
W915024		5.3	48	15.9
W915025		5.1	51	23.9
W915028		4.3	29	54.8
W915029		4.4	25	54.9
W915033		6.6	60	31.2
W915034		6.3	57	30.5
W915037		7.9	46	26.9
W915038		8.6	57	31.9
W915042		11.2	57	32.2
W915043		13.4	53	30.0
W915046		19.7	59	40.3
W915047		16.6	60	32.1
W915051		6.8	57	34.0
W915052		7.2	61	33.4
W915055		8.4	53	29.1
W915056		6.7	56	29.9
W915059		7.7	53	32.0
W915061		6.4	53	46.0
W915068		6.0	52	29.4
W915069		7.8	52	27.9
W915073		7.6	68	40.8



ALS Canada Ltd.  
 2103 Dollarton Hwy  
 North Vancouver BC V7H 0A7  
 Phone: +1 604 984 0221 Fax: +1 604 984 0218  
 www.alsglobal.com/geochemistry

To: WARRIOR GOLD INC.  
 25 ADELAIDE ST. EAST  
 SUITE 1400  
 TORONTO ON M5C 3A1

Page: 3 -  
 Total # Pages: 5 (A - D)  
 Plus Appendix Pages  
 Finalized Date: 20-SEP-2020  
 Account: WGITIFLI

Project: GOODFISH-KIRANA

**CERTIFICATE OF ANALYSIS TM20192226**

Sample Description	Method	ME-MS61	ME-MS61	ME-MS61	ME-MS61	ME-MS61	ME-MS61	ME-MS61	ME-MS61	ME-MS61	ME-MS61	ME-MS61	ME-MS61	ME-MS61	ME-MS61	
	Analyte Units LOD	Ag ppm	Al %	As ppm	Ba ppm	Be ppm	Bi ppm	Ca %	Cd ppm	Ce ppm	Co ppm	Cr ppm	Cs ppm	Cu ppm	Fe %	Ga ppm
W915074		0.07	5.82	3.0	70	0.30	0.02	5.89	0.04	5.54	32.7	97	1.05	51.4	6.35	13.95
W915077		0.20	6.75	3.9	20	0.26	0.06	5.99	0.04	8.28	43.8	102	0.71	142.0	8.16	15.55
W915078		0.15	6.41	4.4	30	0.32	0.05	6.74	0.05	8.04	39.1	95	0.65	90.1	7.64	14.70
W915082		0.17	6.57	2.7	50	0.29	0.04	6.72	0.03	7.97	39.4	95	0.73	108.5	8.07	15.25
W915083		0.17	6.61	3.7	40	0.25	0.04	6.75	0.03	7.02	39.7	98	0.67	125.0	7.77	15.10
W915086		0.11	6.92	2.1	110	0.30	0.03	7.51	0.05	11.75	31.2	79	0.70	132.0	6.79	15.30
W915087		0.26	7.75	7.9	750	1.01	0.07	4.05	0.03	12.55	25.3	21	3.78	153.0	4.04	24.8
W915091		0.47	6.90	9.1	20	0.26	0.06	6.30	0.04	6.69	53.5	84	0.56	286	9.30	15.75
W915092		0.27	6.85	4.5	10	0.31	0.05	5.58	0.03	7.96	46.4	76	0.49	189.0	9.28	15.35
W915095		0.59	7.12	2.2	40	0.33	0.05	5.76	0.04	8.07	49.0	83	0.48	184.5	9.10	16.05
W915096		0.39	7.09	2.9	50	0.31	0.04	5.91	0.04	7.23	46.6	81	0.56	126.0	8.69	15.55
W915099		0.10	6.91	4.9	110	0.23	0.01	6.17	0.08	6.20	45.6	76	0.61	128.5	8.28	14.45
W915101		0.09	7.18	3.3	40	0.24	0.01	5.79	0.04	5.26	42.6	86	0.47	138.0	8.38	13.00
W915104		0.07	7.08	3.6	20	0.24	0.03	6.02	0.04	4.69	47.1	100	0.37	103.0	8.15	13.90
W915105		0.15	6.98	4.4	10	0.29	0.02	6.14	0.04	5.25	50.0	115	0.39	139.5	8.54	14.60
W915108		0.19	6.15	4.3	10	0.28	0.03	8.00	0.02	9.07	46.6	122	0.40	161.5	7.19	12.70
W915109		0.19	6.77	4.8	10	0.25	0.03	7.21	0.03	6.12	37.9	141	0.32	85.9	7.45	13.50
W915113		0.24	6.92	8.9	10	0.24	0.04	6.97	0.03	5.25	43.0	137	0.20	91.1	7.18	14.05
W915114		0.49	6.91	6.5	20	0.24	0.07	6.86	0.04	5.44	48.5	138	0.23	209	7.03	14.05
W915117		0.20	7.05	12.5	10	0.30	0.05	7.91	0.04	5.55	42.1	148	0.23	104.0	7.89	15.05
W915118		0.11	7.18	9.6	10	0.25	0.03	6.87	0.04	6.04	42.9	161	0.24	117.0	8.25	14.90
W915122		0.09	7.23	6.9	10	0.26	0.03	6.82	0.03	6.02	46.9	150	0.30	127.0	8.02	14.45
W915123		0.08	7.07	10.1	10	0.23	0.02	6.62	0.03	5.64	48.8	146	0.28	115.0	8.37	14.25
W915126		0.16	6.44	14.3	10	0.25	0.05	7.84	0.03	6.83	42.4	135	0.23	80.2	7.63	14.20
W915127		0.27	6.97	12.1	10	0.23	0.06	7.18	0.03	6.43	54.5	129	0.39	272	8.53	15.25
W915131		0.34	7.05	6.4	20	0.25	0.05	7.18	0.04	5.14	48.2	124	0.29	132.0	8.39	14.50
W915132		0.12	6.98	4.6	30	0.19	0.02	7.56	0.03	5.44	44.6	94	0.24	44.8	7.71	13.60
W915135		0.50	6.84	4.9	20	0.31	0.03	7.03	0.03	6.31	50.7	82	0.34	304	8.53	15.05
W915136		0.44	6.70	4.9	20	0.29	0.02	7.80	0.03	7.11	43.5	74	0.34	146.5	7.50	14.95
W915139		0.24	6.89	7.9	20	0.28	0.04	6.55	0.04	7.60	47.0	79	0.27	141.5	8.51	15.85
W915141		0.20	7.24	5.0	10	0.28	0.03	6.80	0.05	6.43	39.1	82	0.21	26.6	8.60	15.55
W915144		0.28	6.28	8.4	30	0.33	0.03	7.86	0.06	8.62	38.3	94	0.77	227	7.41	14.65
W915145		0.18	6.59	4.5	20	0.30	0.02	7.33	0.04	7.15	40.2	106	0.35	245	7.62	14.80
W915148		0.20	6.78	2.5	20	0.31	0.03	5.99	0.04	6.95	41.2	105	0.43	122.5	7.76	15.30
W915149		0.15	6.67	2.2	10	0.28	0.03	6.57	0.03	6.75	41.0	99	0.29	159.0	7.80	14.25
W915171		0.37	7.00	3.2	290	1.13	0.02	3.01	0.04	15.60	9.1	36	4.62	40.4	2.30	19.95
W915172		0.14	6.86	2.1	290	0.96	0.01	3.33	0.04	14.95	11.3	36	3.94	43.4	2.38	18.85
W915175		0.25	6.82	6.5	140	0.83	0.06	5.94	0.12	6.00	53.0	115	2.89	267	7.40	15.35
W915176		0.23	6.46	8.9	120	0.70	0.09	6.02	0.09	5.99	46.2	109	2.71	114.5	8.23	16.05
W915179		0.17	6.24	9.5	90	0.50	0.10	5.92	0.06	4.70	45.8	102	1.79	167.0	9.11	14.15



ALS Canada Ltd.  
 2103 Dollarton Hwy  
 North Vancouver BC V7H 0A7  
 Phone: +1 604 984 0221 Fax: +1 604 984 0218  
 www.alsglobal.com/geochemistry

To: WARRIOR GOLD INC.  
 25 ADELAIDE ST. EAST  
 SUITE 1400  
 TORONTO ON M5C 3A1

Page: 3 - B  
 Total # Pages: 5 (A - D)  
 Plus Appendix Pages  
 Finalized Date: 20-SEP-2020  
 Account: WGITIFLI

Project: GOODFISH-KIRANA

**CERTIFICATE OF ANALYSIS TM20192226**

Sample Description	Method Analyte Units LOD	ME-MS61	ME-MS61	ME-MS61	ME-MS61	ME-MS61	ME-MS61	ME-MS61	ME-MS61	ME-MS61	ME-MS61	ME-MS61	ME-MS61	ME-MS61	ME-MS61	
		Ge	Hf	In	K	La	Li	Mg	Mn	Mo	Na	Nb	Ni	P	Pb	Rb
		ppm	ppm	ppm	%	ppm	ppm	%	ppm	ppm	%	ppm	ppm	ppm	ppm	ppm
		0.05	0.1	0.005	0.01	0.5	0.2	0.01	5	0.05	0.01	0.1	0.2	10	0.5	0.1
W915074		0.07	0.7	0.048	0.38	1.9	46.1	2.89	1220	0.33	1.34	1.7	51.3	240	0.6	12.5
W915077		0.07	0.7	0.052	0.10	2.8	77.5	3.37	1320	0.20	1.88	1.9	59.8	260	0.8	3.8
W915078		0.07	0.7	0.053	0.13	2.6	75.2	3.24	1400	0.18	1.72	1.8	57.7	230	0.8	4.6
W915082		0.07	1.0	0.054	0.21	2.6	85.6	3.58	1320	0.50	1.52	1.9	58.0	220	0.7	7.3
W915083		0.07	1.1	0.057	0.18	2.5	83.0	3.49	1240	0.95	1.75	1.8	62.2	230	0.6	5.5
W915086		0.08	1.4	0.054	0.13	4.3	71.5	2.96	1340	0.26	2.51	2.6	45.2	350	0.6	3.9
W915087		0.13	2.8	0.032	2.12	4.6	27.2	1.27	711	0.24	2.12	5.2	17.7	810	0.7	51.2
W915091		0.10	0.7	0.054	0.02	2.5	89.7	4.25	1370	0.30	1.37	1.6	71.6	230	0.9	0.5
W915092		0.09	0.8	0.049	0.02	2.7	95.5	4.54	1320	0.17	1.11	1.9	62.9	240	0.7	0.5
W915095		0.06	0.9	0.060	0.08	2.6	82.3	3.96	1580	0.17	1.49	1.8	65.7	250	0.5	2.9
W915096		0.06	1.1	0.054	0.08	2.5	84.5	4.04	1520	0.15	1.58	1.8	72.8	220	0.5	3.1
W915099		0.06	0.7	0.052	0.15	2.3	64.5	4.33	1420	0.08	1.62	1.5	82.9	190	0.5	4.8
W915101		0.05	0.7	0.042	0.05	1.8	65.7	4.79	1310	0.06	1.65	1.3	77.8	200	<0.5	1.4
W915104		0.06	0.7	0.043	0.03	1.6	74.9	5.18	1270	0.11	1.55	1.3	100.5	190	<0.5	0.6
W915105		0.07	0.8	0.045	0.02	1.9	77.7	5.06	1380	0.15	1.49	1.3	98.2	190	<0.5	0.6
W915108		0.07	0.6	0.050	0.08	3.6	109.0	4.84	1580	0.19	1.24	1.3	90.6	170	<0.5	1.3
W915109		0.06	0.8	0.040	0.04	2.2	69.9	4.37	1520	0.12	1.91	1.5	80.3	200	<0.5	0.5
W915113		0.06	0.6	0.041	0.03	1.9	29.7	4.16	1490	0.20	1.53	1.3	77.0	160	0.6	0.6
W915114		0.05	0.7	0.045	0.04	2.0	44.7	4.12	1420	0.19	2.28	1.3	79.1	170	<0.5	0.7
W915117		0.07	0.7	0.045	0.04	2.0	28.0	4.36	1460	0.18	1.26	1.3	75.9	170	0.5	0.6
W915118		0.06	0.8	0.045	0.03	2.2	32.5	4.85	1350	0.14	1.38	1.4	76.1	200	<0.5	0.4
W915122		0.07	0.7	0.045	0.02	2.2	43.2	5.05	1490	0.16	1.85	1.4	89.5	200	<0.5	0.3
W915123		0.07	0.8	0.046	0.03	2.0	31.4	5.34	1510	0.15	1.34	1.3	93.4	170	<0.5	0.5
W915126		0.05	0.9	0.049	0.02	2.4	25.4	4.63	1460	0.19	0.98	1.5	89.8	210	<0.5	0.4
W915127		0.08	0.8	0.053	0.02	2.3	41.5	5.30	1540	0.19	0.89	1.5	102.5	210	<0.5	0.3
W915131		0.06	1.0	0.049	0.02	1.9	35.7	4.93	1780	0.33	1.30	1.4	101.0	180	1.0	0.6
W915132		0.06	1.0	0.054	0.04	2.0	30.0	4.33	1740	0.25	2.11	1.4	101.0	190	0.7	0.9
W915135		0.05	0.8	0.070	0.09	2.4	39.0	3.97	1650	0.45	1.59	1.7	83.2	210	0.7	1.4
W915136		0.05	0.9	0.065	0.06	2.7	33.1	3.61	1540	0.23	1.41	1.7	86.4	210	0.8	1.0
W915139		0.06	1.3	0.071	0.02	2.8	45.0	3.59	1560	0.24	1.75	1.9	65.5	250	0.8	0.6
W915141		0.07	0.8	0.078	0.01	2.4	39.3	3.36	1560	0.29	2.04	1.6	65.9	270	0.9	0.2
W915144		0.06	1.1	0.056	0.10	3.4	70.0	3.04	1460	0.43	1.75	2.1	50.8	260	0.8	2.6
W915145		0.05	1.1	0.061	0.07	2.6	67.3	3.04	1460	0.21	2.06	2.0	60.4	240	0.8	0.6
W915148		0.05	1.1	0.059	0.05	2.5	61.6	3.38	1460	0.58	1.99	2.1	57.1	250	0.7	1.4
W915149		0.05	1.0	0.058	0.02	2.4	65.8	3.79	1480	0.27	1.78	2.0	53.2	250	0.9	0.4
W915171		0.07	1.6	0.014	1.56	6.2	18.3	1.03	476	0.53	2.71	3.3	30.2	500	1.1	36.8
W915172		0.09	1.6	0.011	1.51	6.0	18.7	1.12	492	0.72	2.77	3.2	35.8	500	1.3	31.4
W915175		0.08	1.1	0.052	1.05	2.1	47.6	2.81	1280	0.49	0.92	2.0	72.0	250	1.5	35.4
W915176		0.07	1.0	0.056	0.93	1.9	50.3	2.94	1450	0.49	0.79	2.0	68.0	240	1.7	33.9
W915179		0.07	0.8	0.060	0.71	1.6	54.2	3.50	1650	1.12	0.99	1.8	61.4	230	1.6	23.7



ALS Canada Ltd.  
 2103 Dollarton Hwy  
 North Vancouver BC V7H 0A7  
 Phone: +1 604 984 0221 Fax: +1 604 984 0218  
 www.alsglobal.com/geochemistry

To: WARRIOR GOLD INC.  
 25 ADELAIDE ST. EAST  
 SUITE 1400  
 TORONTO ON M5C 3A1

Page: 3 - 6  
 Total # Pages: 5 (A - D)  
 Plus Appendix Pages  
 Finalized Date: 20-SEP-2020  
 Account: WGITIFLI

Project: GOODFISH-KIRANA

**CERTIFICATE OF ANALYSIS TM20192226**

Sample Description	Method Analyte Units LOD	ME-MS61	ME-MS61	ME-MS61	ME-MS61	ME-MS61	ME-MS61	ME-MS61	ME-MS61	ME-MS61	ME-MS61	ME-MS61	ME-MS61	ME-MS61	ME-MS61	
		Re ppm 0.002	S % 0.01	Sb ppm 0.05	Sc ppm 0.1	Se ppm 1	Sn ppm 0.2	Sr ppm 0.2	Ta ppm 0.05	Te ppm 0.05	Th ppm 0.01	Ti % 0.005	Tl ppm 0.02	U ppm 0.1	V ppm 1	W ppm 0.1
W915074		0.003	0.14	1.21	39.1	1	0.3	112.5	0.12	0.05	0.17	0.525	0.06	<0.1	310	2.1
W915077		<0.002	0.34	1.28	44.2	1	0.4	91.4	0.13	0.10	0.21	0.589	0.02	0.1	340	0.4
W915078		0.002	0.23	1.30	41.9	1	0.5	99.5	0.12	0.07	0.17	0.563	0.02	0.1	319	1.9
W915082		0.003	0.15	1.32	43.0	1	0.6	104.5	0.13	0.07	0.18	0.577	0.03	0.1	331	1.0
W915083		0.005	0.42	0.85	43.1	1	0.5	106.0	0.13	0.10	0.18	0.568	0.03	0.1	328	0.4
W915086		<0.002	0.14	0.83	37.0	1	0.5	135.5	0.19	0.07	0.45	0.527	0.02	0.1	278	0.6
W915087		<0.002	0.79	0.99	19.7	1	0.2	119.0	0.36	0.13	0.70	0.443	0.34	0.3	204	1.9
W915091		0.003	0.58	1.43	44.0	2	0.3	98.4	0.11	0.11	0.16	0.608	<0.02	<0.1	356	0.2
W915092		0.003	0.28	1.59	42.5	1	0.3	85.9	0.12	0.13	0.19	0.612	<0.02	<0.1	343	0.2
W915095		0.003	0.03	2.09	46.3	1	0.4	168.5	0.12	0.11	0.19	0.610	<0.02	<0.1	360	0.1
W915096		<0.002	0.05	1.61	44.0	1	0.4	375	0.12	0.09	0.19	0.585	<0.02	<0.1	340	0.1
W915099		<0.002	0.01	1.48	39.5	1	0.3	216	0.10	<0.05	0.14	0.526	0.02	<0.1	309	0.1
W915101		<0.002	0.01	0.87	35.7	1	0.3	116.0	0.09	<0.05	0.13	0.541	<0.02	<0.1	320	0.1
W915104		0.002	<0.01	0.94	37.3	1	0.3	101.0	0.09	0.07	0.14	0.468	<0.02	<0.1	279	0.2
W915105		0.003	0.01	0.96	39.6	1	0.3	96.2	0.09	0.08	0.14	0.494	<0.02	<0.1	297	0.5
W915108		0.002	0.10	0.72	35.4	1	0.4	59.8	0.09	0.11	0.13	0.398	<0.02	<0.1	238	0.5
W915109		0.002	0.06	0.50	38.8	<1	0.3	83.6	0.10	0.12	0.16	0.460	<0.02	<0.1	263	0.3
W915113		0.002	0.11	1.87	39.6	1	0.3	297	0.09	0.18	0.13	0.454	<0.02	<0.1	287	0.4
W915114		0.002	0.43	1.15	40.6	2	0.4	166.0	0.09	0.36	0.13	0.453	<0.02	<0.1	284	0.6
W915117		0.002	0.11	1.66	46.3	1	0.3	298	0.09	0.24	0.15	0.484	<0.02	<0.1	304	0.4
W915118		0.002	0.06	0.93	48.0	1	0.3	262	0.10	0.14	0.17	0.486	<0.02	<0.1	305	0.1
W915122		<0.002	0.08	0.76	42.8	1	0.3	162.0	0.10	0.13	0.15	0.493	<0.02	<0.1	296	0.3
W915123		<0.002	0.07	1.05	43.5	1	0.3	237	0.09	0.07	0.15	0.473	<0.02	<0.1	287	0.1
W915126		<0.002	0.08	2.07	34.7	1	0.3	272	0.11	0.10	0.18	0.393	<0.02	0.1	233	0.1
W915127		<0.002	0.09	2.38	39.9	1	0.3	274	0.10	0.15	0.17	0.478	<0.02	<0.1	285	0.2
W915131		0.002	0.02	1.64	40.8	1	0.3	267	0.09	0.18	0.15	0.476	<0.02	<0.1	294	0.7
W915132		0.002	0.02	1.39	39.2	1	0.3	247	0.09	0.07	0.15	0.488	<0.02	<0.1	284	0.6
W915135		0.002	0.30	1.65	42.4	1	0.4	202	0.10	0.41	0.17	0.518	<0.02	<0.1	313	1.3
W915136		<0.002	0.06	1.89	38.6	1	0.4	263	0.10	0.33	0.20	0.488	<0.02	0.1	299	0.5
W915139		<0.002	0.26	1.52	45.6	1	0.5	248	0.12	0.10	0.21	0.578	<0.02	0.1	345	0.8
W915141		<0.002	0.11	1.86	48.6	1	0.6	382	0.11	0.14	0.17	0.602	<0.02	<0.1	369	1.1
W915144		0.002	0.26	1.00	40.9	1	0.4	123.5	0.13	0.14	0.23	0.523	<0.02	0.1	287	0.8
W915145		0.002	0.22	1.09	46.2	1	0.6	119.5	0.12	0.14	0.20	0.573	<0.02	0.1	327	0.9
W915148		0.002	0.08	1.60	46.5	1	0.5	127.5	0.13	0.17	0.21	0.592	<0.02	0.1	332	3.7
W915149		0.002	0.14	1.32	44.4	1	0.4	121.5	0.13	0.12	0.19	0.589	<0.02	0.1	332	1.1
W915171		<0.002	0.07	0.74	5.1	<1	<0.2	210	0.21	0.28	1.14	0.175	0.30	0.4	59	2.1
W915172		<0.002	0.03	0.72	4.6	1	<0.2	204	0.20	0.07	1.10	0.170	0.23	0.4	53	1.8
W915175		<0.002	0.53	1.99	46.8	1	0.5	172.0	0.12	0.21	0.20	0.567	0.21	0.1	331	3.7
W915176		0.002	0.98	2.40	48.0	1	0.4	164.0	0.12	0.27	0.18	0.559	0.21	0.1	328	3.0
W915179		0.002	0.98	2.04	42.6	2	0.4	130.0	0.11	0.12	0.16	0.533	0.17	<0.1	327	1.9



ALS Canada Ltd.  
 2103 Dollarton Hwy  
 North Vancouver BC V7H 0A7  
 Phone: +1 604 984 0221 Fax: +1 604 984 0218  
 www.alsglobal.com/geochemistry

To: WARRIOR GOLD INC.  
 25 ADELAIDE ST. EAST  
 SUITE 1400  
 TORONTO ON M5C 3A1

Page: 3 - D  
 Total # Pages: 5 (A - D)  
 Plus Appendix Pages  
 Finalized Date: 20-SEP-2020  
 Account: WGITIFLI

Project: GOODFISH-KIRANA

**CERTIFICATE OF ANALYSIS TM20192226**

Sample Description	Method Analyte Units LOD	ME-MS61	ME-MS61	ME-MS61
		Y ppm 0.1	Zn ppm 2	Zr ppm 0.5
W915074		6.5	56	33.9
W915077		7.7	62	33.3
W915078		6.5	57	31.8
W915082		9.5	56	39.8
W915083		7.2	57	39.6
W915086		9.4	60	59.3
W915087		7.7	26	122.0
W915091		8.8	69	30.2
W915092		8.7	69	36.1
W915095		10.0	66	35.7
W915096		8.8	67	32.8
W915099		15.4	78	27.6
W915101		13.7	83	25.5
W915104		13.6	82	31.2
W915105		15.0	86	27.4
W915108		11.0	59	33.5
W915109		18.0	57	32.5
W915113		14.7	55	25.9
W915114		14.2	56	27.5
W915117		15.8	65	32.8
W915118		16.6	84	29.4
W915122		16.8	89	28.3
W915123		16.5	89	29.0
W915126		18.6	69	32.9
W915127		16.9	81	30.0
W915131		14.4	73	25.4
W915132		15.5	68	26.0
W915135		17.7	72	36.6
W915136		17.6	65	32.9
W915139		20.1	75	35.8
W915141		18.3	73	27.6
W915144		8.4	70	40.3
W915145		8.2	73	52.0
W915148		10.8	72	54.8
W915149		9.3	72	38.5
W915171		3.6	33	57.3
W915172		3.7	38	54.5
W915175		6.3	121	45.7
W915176		6.3	109	37.7
W915179		5.2	103	31.8



ALS Canada Ltd.  
 2103 Dollarton Hwy  
 North Vancouver BC V7H 0A7  
 Phone: +1 604 984 0221 Fax: +1 604 984 0218  
 www.alsglobal.com/geochemistry

To: WARRIOR GOLD INC.  
 25 ADELAIDE ST. EAST  
 SUITE 1400  
 TORONTO ON M5C 3A1

Page: 4 -  
 Total # Pages: 5 (A - D)  
 Plus Appendix Pages  
 Finalized Date: 20-SEP-2020  
 Account: WGITIFLI

Project: GOODFISH-KIRANA

**CERTIFICATE OF ANALYSIS TM20192226**

Sample Description	Method Analyte Units LOD	ME-MS61	ME-MS61	ME-MS61	ME-MS61	ME-MS61	ME-MS61	ME-MS61	ME-MS61	ME-MS61	ME-MS61	ME-MS61	ME-MS61	ME-MS61	ME-MS61	
		Ag ppm	Al %	As ppm	Ba ppm	Be ppm	Bi ppm	Ca %	Cd ppm	Ce ppm	Co ppm	Cr ppm	Cs ppm	Cu ppm	Fe %	Ga ppm
W915181		0.14	6.56	7.3	120	0.67	0.08	6.34	0.09	5.19	43.3	107	2.31	215	8.40	14.85
W915184		0.14	7.06	4.2	170	1.01	0.02	5.70	0.05	5.88	34.3	117	3.88	33.9	6.27	17.30
W915185		0.12	7.34	4.3	190	0.96	0.02	5.07	0.06	4.92	33.9	127	3.33	154.5	6.25	16.85
W915188		0.12	6.41	8.0	160	0.90	0.06	6.09	0.04	5.30	33.3	109	2.81	53.4	6.21	14.75
W915189		0.09	6.52	7.2	120	0.69	0.03	7.19	0.04	7.50	36.1	102	2.35	52.8	6.55	14.50
W915193		0.43	6.75	3.6	130	0.56	0.02	6.05	0.04	5.40	31.0	107	2.21	16.1	6.21	14.85
W915194		0.40	6.67	4.7	150	0.65	0.03	5.84	0.05	4.07	31.9	102	2.02	27.1	6.28	13.15
W915197		0.19	6.98	4.9	120	0.65	0.02	5.47	0.06	4.32	34.6	113	2.56	141.0	6.51	15.20
W915198		0.64	7.16	12.6	110	0.80	0.05	5.34	0.04	4.21	42.0	123	3.35	67.3	7.38	16.10
W915202		0.67	5.84	17.9	90	0.82	0.07	6.39	0.06	3.61	39.2	97	2.54	135.5	6.62	14.15
W915203		0.10	6.75	2.9	110	0.76	<0.01	6.53	0.03	4.78	19.3	105	3.22	5.4	5.20	14.80
W915206		0.13	6.89	8.7	100	0.72	0.06	5.78	0.04	4.50	34.5	120	3.04	112.5	5.92	15.35
W915207		0.16	6.82	4.6	70	0.55	0.04	6.37	0.04	4.75	28.9	110	2.36	55.5	6.58	15.15
W915211		0.13	6.52	16.5	90	0.62	0.11	6.63	0.09	4.86	44.6	112	2.34	190.0	7.90	14.65
W915212		0.09	6.65	8.7	100	0.59	0.08	6.56	0.07	4.93	37.4	108	2.48	108.5	6.54	15.20
W915215		0.19	6.36	10.0	100	0.64	0.04	6.25	0.08	4.21	32.7	99	2.60	66.4	6.67	14.15
W915216		0.11	6.58	8.2	140	0.58	0.04	6.47	0.08	4.21	39.0	103	2.59	123.0	6.36	14.80
W915219		0.81	6.86	16.2	130	0.93	0.25	5.66	0.13	5.47	53.1	117	2.84	179.5	8.12	15.50
W915221		1.48	6.07	27.6	140	0.77	0.33	6.45	0.21	3.95	43.9	99	2.45	121.5	7.43	13.35
W915224		0.20	6.60	11.7	1880	1.03	0.06	6.21	0.12	6.28	35.0	107	2.50	126.0	7.20	15.05
W915225		0.59	5.34	25.1	130	0.77	0.11	9.30	0.24	5.69	40.6	79	1.66	213	8.58	11.90
W915228		0.50	6.82	13.3	180	1.42	0.27	4.26	0.34	14.15	35.9	58	3.10	298	4.77	17.05
W915229		0.07	6.63	6.9	140	1.10	0.03	3.50	0.14	16.15	7.9	33	2.42	7.8	2.48	17.40
W915233		0.04	6.77	2.9	170	1.04	0.03	3.72	0.08	15.75	6.5	34	2.79	4.8	2.43	18.60
W915234		0.30	6.65	4.6	140	1.07	0.02	3.94	0.07	16.40	7.4	32	2.48	5.7	2.62	17.35
W915237		0.21	5.57	18.3	90	0.97	0.92	8.23	0.06	15.40	37.5	40	1.96	211	8.01	13.30
W915238		0.19	6.59	17.0	90	1.04	0.23	5.90	0.03	6.00	68.7	81	2.25	197.0	9.19	15.20
W915242		0.77	6.46	17.2	110	1.09	0.18	5.70	0.04	6.90	46.5	66	2.61	237	8.31	17.00
W915243		0.81	6.41	28.7	110	1.12	0.26	5.18	0.04	11.05	49.3	53	2.73	196.0	7.67	16.15
W915246		0.12	5.78	10.6	80	0.95	0.07	6.28	0.05	10.70	34.1	26	1.98	102.5	8.30	17.85
W915247		0.01	6.02	4.4	80	0.79	0.01	5.98	0.03	8.47	34.1	12	1.61	170.5	10.10	17.75
W915251		0.02	5.65	5.9	90	0.68	0.13	6.69	0.02	4.78	45.0	61	1.61	52.0	9.83	16.00
W915252		0.05	5.47	5.3	100	0.67	0.14	6.08	<0.02	4.84	42.8	58	1.43	61.7	9.31	15.05
W915255		0.02	6.63	5.5	140	0.73	0.05	4.40	0.02	7.03	36.9	32	1.84	35.1	9.01	19.95
W915256		0.02	5.79	5.6	130	0.65	0.04	6.12	0.02	7.60	35.3	26	1.73	12.5	9.34	17.35
W915259		0.03	6.41	5.2	70	0.55	0.09	4.43	0.02	14.60	40.1	32	1.22	31.8	9.06	19.30
W915261		0.01	6.03	4.9	110	0.62	0.02	4.97	0.02	13.05	35.3	29	1.53	3.8	8.41	18.05
W915264		0.02	5.79	5.7	130	0.73	0.04	3.41	<0.02	16.15	34.5	33	1.39	87.1	10.20	17.55
W915265		0.01	6.22	4.6	170	0.89	0.01	3.31	<0.02	17.95	31.1	39	1.76	123.0	10.15	18.55
W915268		0.01	6.10	4.9	10	0.57	0.03	4.90	0.08	17.40	38.4	5	0.38	62.8	11.55	19.35



ALS Canada Ltd.  
 2103 Dollarton Hwy  
 North Vancouver BC V7H 0A7  
 Phone: +1 604 984 0221 Fax: +1 604 984 0218  
 www.alsglobal.com/geochemistry

To: WARRIOR GOLD INC.  
 25 ADELAIDE ST. EAST  
 SUITE 1400  
 TORONTO ON M5C 3A1

Page: 4 - B  
 Total # Pages: 5 (A - D)  
 Plus Appendix Pages  
 Finalized Date: 20-SEP-2020  
 Account: WGITIFLI

Project: GOODFISH-KIRANA

**CERTIFICATE OF ANALYSIS TM20192226**

Sample Description	Method	ME-MS61	ME-MS61	ME-MS61	ME-MS61	ME-MS61	ME-MS61	ME-MS61	ME-MS61	ME-MS61	ME-MS61	ME-MS61	ME-MS61	ME-MS61	ME-MS61	
	Analyte	Ge	Hf	In	K	La	Li	Mg	Mn	Mo	Na	Nb	Ni	P	Pb	Rb
	Units LOD	ppm 0.05	ppm 0.1	ppm 0.005	% 0.01	ppm 0.5	ppm 0.2	% 0.01	ppm 5	ppm 0.05	% 0.01	ppm 0.1	ppm 0.2	ppm 10	ppm 0.5	ppm 0.1
W915181		0.06	0.8	0.066	0.98	1.7	49.2	3.31	1660	1.22	1.05	2.0	59.5	230	1.6	34.5
W915184		0.08	1.3	0.066	1.30	1.9	46.8	2.66	1370	5.01	1.09	2.2	56.9	270	1.3	47.0
W915185		0.08	1.2	0.063	1.43	1.6	47.0	2.51	1210	0.50	0.96	2.2	53.9	280	1.3	50.2
W915188		0.07	1.0	0.059	1.15	1.8	43.4	2.87	1300	1.98	0.86	1.9	52.4	240	1.5	39.6
W915189		0.08	1.1	0.063	0.94	2.7	43.1	3.55	1540	0.50	1.16	1.9	54.1	240	1.0	31.9
W915193		0.07	1.1	0.050	0.95	1.8	37.9	3.08	1500	0.30	1.65	2.0	57.6	250	1.0	34.0
W915194		0.05	0.9	0.047	1.00	1.4	33.6	3.02	1500	0.30	1.61	1.7	53.6	250	1.0	31.0
W915197		0.06	1.0	0.046	1.00	1.4	41.5	2.88	1390	0.50	1.26	1.9	61.0	260	1.0	35.3
W915198		0.08	1.1	0.056	0.96	1.4	47.7	2.78	1390	24.4	1.03	2.0	65.2	250	2.0	34.7
W915202		0.07	0.9	0.051	0.85	1.2	34.4	2.63	1380	373	0.85	1.7	56.7	220	2.8	29.6
W915203		0.07	1.1	0.035	1.07	1.6	28.4	2.69	1260	2.49	1.22	1.9	42.7	250	1.2	37.8
W915206		0.08	1.1	0.045	0.99	1.6	34.8	2.44	1230	0.88	1.09	1.8	54.6	250	1.3	34.7
W915207		0.07	1.0	0.041	0.78	1.6	37.3	2.86	1400	0.55	1.21	1.8	54.2	260	1.0	26.1
W915211		0.06	1.0	0.044	0.83	1.7	45.5	3.14	1400	1.07	0.88	1.5	65.1	240	1.3	27.9
W915212		0.06	0.9	0.052	0.97	1.7	35.3	2.96	1340	0.43	0.96	1.9	56.1	240	1.4	32.6
W915215		0.06	0.8	0.058	0.93	1.5	34.4	2.84	1350	56.0	1.01	1.9	51.4	240	1.7	31.8
W915216		0.08	0.8	0.063	0.97	1.5	34.8	2.97	1380	0.44	1.06	1.8	55.0	240	1.1	34.0
W915219		0.09	0.8	0.073	1.04	2.0	42.4	2.73	1480	2.82	0.99	2.0	66.6	240	2.4	36.7
W915221		0.06	0.7	0.063	0.88	1.3	31.9	2.89	1520	239	1.27	1.7	60.1	250	4.9	30.6
W915224		0.07	1.2	0.062	0.99	2.3	37.4	2.80	1390	3.28	1.46	2.0	55.5	250	2.0	34.8
W915225		0.05	0.9	0.056	0.74	2.2	26.3	3.91	1980	54.7	1.59	1.5	59.1	200	3.4	25.2
W915228		0.15	1.2	0.032	1.31	6.1	22.1	1.67	808	198.0	2.04	2.1	40.0	370	4.8	44.4
W915229		0.18	1.4	0.017	0.92	6.9	13.6	1.21	624	4.12	3.46	2.6	27.3	450	2.1	27.1
W915233		0.16	1.4	0.019	1.02	7.6	16.1	1.25	630	0.53	3.34	2.5	24.1	470	1.4	24.2
W915234		0.16	1.4	0.018	0.83	7.3	17.8	1.37	685	2.20	3.15	2.6	23.5	440	1.4	21.3
W915237		0.16	1.3	0.058	0.71	5.9	35.3	3.39	1420	1.55	1.02	2.9	41.4	500	2.4	22.6
W915238		0.13	0.8	0.063	0.80	2.3	52.8	2.77	1350	0.60	0.77	1.6	83.8	280	1.6	26.1
W915242		0.14	0.8	0.066	0.95	2.4	49.2	2.57	1150	33.6	0.70	2.6	52.9	690	1.8	33.1
W915243		0.11	1.1	0.052	1.00	4.2	44.3	2.29	1140	45.6	0.71	2.6	41.8	590	2.2	33.2
W915246		0.12	1.2	0.078	0.74	3.4	45.0	2.69	1690	4.49	0.62	3.8	26.7	1220	1.3	26.3
W915247		0.12	1.0	0.081	0.65	2.5	57.7	2.68	1740	1.58	0.53	3.9	25.9	1300	1.1	21.9
W915251		0.11	0.6	0.063	0.61	1.5	56.3	3.15	2050	0.39	0.48	2.7	60.1	880	0.7	21.5
W915252		0.10	0.6	0.070	0.67	1.5	55.3	3.38	1840	2.45	0.33	2.6	51.5	920	0.7	24.3
W915255		0.11	1.1	0.075	0.89	2.2	58.6	2.59	1400	0.66	0.50	4.3	26.6	1540	0.7	32.6
W915256		0.11	1.0	0.071	0.83	2.3	51.0	2.96	1840	0.56	0.41	3.9	22.0	1380	0.6	31.4
W915259		0.15	1.2	0.076	0.41	4.6	54.6	2.76	1500	0.59	1.82	4.4	27.3	1520	0.6	15.9
W915261		0.13	1.0	0.077	0.64	4.0	43.6	2.60	1570	0.36	1.49	4.1	25.8	1440	0.5	24.6
W915264		0.12	1.2	0.088	0.79	5.7	59.8	3.51	757	0.32	0.06	3.5	21.7	1290	0.6	29.2
W915265		0.11	1.3	0.085	0.99	7.1	63.2	3.48	846	0.25	0.07	3.8	20.9	1500	0.6	35.2
W915268		0.12	1.6	0.099	0.04	5.5	62.3	2.59	1450	0.19	1.20	4.1	19.0	1600	0.6	0.5





ALS Canada Ltd.  
 2103 Dollarton Hwy  
 North Vancouver BC V7H 0A7  
 Phone: +1 604 984 0221 Fax: +1 604 984 0218  
 www.alsglobal.com/geochemistry

To: WARRIOR GOLD INC.  
 25 ADELAIDE ST. EAST  
 SUITE 1400  
 TORONTO ON M5C 3A1

Page: 4 - 6  
 Total # Pages: 5 (A - D)  
 Plus Appendix Pages  
 Finalized Date: 20-SEP-2020  
 Account: WGITIFLI

Project: GOODFISH-KIRANA

**CERTIFICATE OF ANALYSIS TM20192226**

Sample Description	Method Analyte Units LOD	ME-MS61	ME-MS61	ME-MS61	ME-MS61	ME-MS61	ME-MS61	ME-MS61	ME-MS61	ME-MS61	ME-MS61	ME-MS61	ME-MS61	ME-MS61	ME-MS61	
		Re ppm	S %	Sb ppm	Sc ppm	Se ppm	Sn ppm	Sr ppm	Ta ppm	Te ppm	Th ppm	Ti %	Tl ppm	U ppm	V ppm	W ppm
W915181		<0.002	0.62	2.34	44.9	1	0.4	147.0	0.13	0.09	0.18	0.567	0.21	<0.1	329	4.8
W915184		<0.002	0.10	2.40	47.1	1	0.4	163.0	0.13	0.15	0.21	0.600	0.28	0.1	320	9.4
W915185		<0.002	0.14	2.53	47.9	<1	0.5	163.5	0.13	0.12	0.21	0.631	0.33	0.1	343	11.0
W915188		0.003	0.25	2.41	43.6	<1	0.6	167.0	0.12	0.15	0.19	0.552	0.22	0.2	312	6.5
W915189		0.003	0.20	1.79	43.6	1	0.4	146.5	0.12	0.11	0.18	0.553	0.17	0.1	310	3.3
W915193		0.002	0.10	1.75	42.0	<1	0.3	144.0	0.13	0.30	0.20	0.585	0.19	0.1	297	2.5
W915194		0.002	0.25	1.64	38.5	1	0.3	133.5	0.11	0.36	0.17	0.573	0.17	<0.1	295	2.8
W915197		<0.002	0.25	1.49	44.6	1	0.4	144.5	0.11	0.24	0.19	0.579	0.18	0.1	315	2.5
W915198		0.002	0.67	2.33	46.5	1	0.5	154.5	0.12	0.42	0.19	0.584	0.19	0.1	346	6.1
W915202		0.028	0.74	2.81	40.0	1	0.3	164.0	0.10	0.63	0.17	0.478	0.21	0.2	310	9.1
W915203		<0.002	0.06	2.01	37.0	<1	0.3	184.0	0.12	0.10	0.20	0.566	0.23	0.1	296	4.7
W915206		<0.002	0.53	2.35	45.5	1	0.4	179.0	0.11	0.18	0.19	0.564	0.18	0.1	333	4.6
W915207		<0.002	0.32	2.05	42.6	1	0.4	182.0	0.12	0.23	0.20	0.559	0.13	0.1	323	4.7
W915211		0.004	0.76	2.02	44.5	1	0.5	183.0	0.09	0.17	0.17	0.483	0.16	0.1	326	5.1
W915212		0.002	0.57	2.72	45.7	1	0.4	188.5	0.11	0.12	0.17	0.560	0.17	0.1	330	5.0
W915215		0.003	0.39	2.79	41.2	1	0.5	169.0	0.11	0.44	0.18	0.533	0.17	0.1	311	4.8
W915216		0.002	0.35	2.20	42.9	1	0.4	186.0	0.11	0.17	0.18	0.541	0.16	0.1	312	2.8
W915219		0.002	1.39	3.82	45.4	2	0.5	164.0	0.12	2.90	0.20	0.567	0.21	0.1	332	5.5
W915221		0.063	1.27	3.67	38.4	1	0.6	166.5	0.11	5.61	0.18	0.504	0.26	0.1	296	8.6
W915224		<0.002	1.11	3.21	43.8	2	0.4	271	0.12	0.68	0.21	0.527	0.18	0.2	309	16.4
W915225		0.006	1.38	3.87	37.9	1	0.4	204	0.09	1.22	0.17	0.422	0.22	0.5	303	30.5
W915228		0.005	1.58	2.01	19.7	2	0.7	154.5	0.13	1.10	0.98	0.259	0.26	0.4	163	6.1
W915229		<0.002	0.27	0.98	5.0	1	0.3	173.0	0.16	0.22	1.30	0.131	0.16	0.4	65	4.3
W915233		<0.002	0.07	0.88	4.6	<1	0.2	193.0	0.15	0.16	1.16	0.129	0.15	0.3	58	4.5
W915234		<0.002	0.13	0.98	4.4	<1	0.2	186.5	0.16	0.42	1.24	0.126	0.12	0.3	54	4.9
W915237		<0.002	1.36	2.97	34.6	2	0.5	199.0	0.17	0.74	0.52	0.539	0.13	0.2	307	14.8
W915238		0.004	1.13	2.05	46.7	3	0.3	164.0	0.09	0.12	0.19	0.485	0.12	0.1	338	4.8
W915242		0.019	0.59	3.09	44.8	2	0.6	163.5	0.16	1.03	0.28	0.912	0.16	0.1	372	12.4
W915243		0.012	0.72	2.30	32.0	2	0.5	153.5	0.16	1.09	0.57	0.677	0.17	0.3	278	12.7
W915246		0.004	0.13	2.89	38.7	1	0.6	159.0	0.25	0.22	0.40	1.115	0.14	0.2	275	21.3
W915247		0.002	0.02	3.22	40.7	1	0.8	151.5	0.25	<0.05	0.30	1.315	0.11	0.1	324	42.0
W915251		0.004	0.08	2.62	42.6	1	0.5	139.0	0.17	0.05	0.19	1.155	0.11	0.1	431	7.6
W915252		0.011	0.18	2.51	40.0	1	0.5	107.5	0.16	0.05	0.18	1.145	0.12	0.1	410	10.2
W915255		0.002	0.01	2.41	43.1	1	0.6	117.5	0.27	<0.05	0.30	1.355	0.16	0.1	326	4.6
W915256		0.002	0.12	2.02	40.7	1	0.5	120.5	0.24	<0.05	0.28	1.260	0.15	0.1	285	4.6
W915259		0.002	0.01	1.76	44.2	1	0.6	89.8	0.26	0.05	0.32	1.400	0.08	0.1	318	2.5
W915261		<0.002	<0.01	1.73	41.3	1	0.7	93.8	0.26	<0.05	0.29	1.310	0.11	0.1	303	2.3
W915264		0.002	0.12	1.33	36.9	1	0.4	27.1	0.23	<0.05	0.30	1.160	0.15	0.1	280	6.3
W915265		0.002	0.02	1.58	41.0	1	0.5	30.6	0.24	<0.05	0.34	1.275	0.16	0.1	318	7.4
W915268		0.002	0.29	1.06	40.6	1	0.5	110.5	0.27	<0.05	0.38	1.260	<0.02	0.1	284	2.5



ALS Canada Ltd.  
 2103 Dollarton Hwy  
 North Vancouver BC V7H 0A7  
 Phone: +1 604 984 0221 Fax: +1 604 984 0218  
 www.alsglobal.com/geochemistry

To: WARRIOR GOLD INC.  
 25 ADELAIDE ST. EAST  
 SUITE 1400  
 TORONTO ON M5C 3A1

Page: 4 - D  
 Total # Pages: 5 (A - D)  
 Plus Appendix Pages  
 Finalized Date: 20-SEP-2020  
 Account: WGITIFLI

Project: GOODFISH-KIRANA

**CERTIFICATE OF ANALYSIS TM20192226**

Sample Description	Method Analyte Units LOD	ME-MS61	ME-MS61	ME-MS61
		Y ppm 0.1	Zn ppm 2	Zr ppm 0.5
W915181		5.6	92	32.0
W915184		6.3	73	49.6
W915185		5.9	75	44.9
W915188		5.9	66	37.3
W915189		7.4	70	36.2
W915193		6.2	73	45.1
W915194		4.7	70	32.6
W915197		5.4	75	35.8
W915198		5.2	76	36.7
W915202		4.6	63	33.0
W915203		5.0	52	36.1
W915206		5.4	58	40.3
W915207		4.8	68	36.2
W915211		4.9	81	35.5
W915212		5.9	66	34.6
W915215		5.1	68	31.9
W915216		4.9	71	32.8
W915219		4.9	79	30.5
W915221		5.2	68	26.8
W915224		6.0	85	43.4
W915225		7.1	107	34.4
W915228		4.6	72	45.6
W915229		3.9	35	52.5
W915233		3.3	29	52.5
W915234		3.5	30	50.9
W915237		8.1	52	53.0
W915238		4.9	47	32.1
W915242		5.7	56	35.2
W915243		5.8	56	43.0
W915246		9.0	73	52.2
W915247		10.0	85	45.2
W915251		7.9	58	25.0
W915252		8.0	56	26.4
W915255		10.4	64	40.5
W915256		10.2	62	41.0
W915259		13.5	70	44.5
W915261		10.9	61	40.5
W915264		12.4	67	53.4
W915265		13.8	71	59.3
W915268		16.3	149	78.1



ALS Canada Ltd.  
 2103 Dollarton Hwy  
 North Vancouver BC V7H 0A7  
 Phone: +1 604 984 0221 Fax: +1 604 984 0218  
 www.alsglobal.com/geochemistry

To: WARRIOR GOLD INC.  
 25 ADELAIDE ST. EAST  
 SUITE 1400  
 TORONTO ON M5C 3A1

Page: 5 -  
 Total # Pages: 5 (A - D)  
 Plus Appendix Pages  
 Finalized Date: 20-SEP-2020  
 Account: WGITIFLI

Project: GOODFISH-KIRANA

**CERTIFICATE OF ANALYSIS TM20192226**

Sample Description	Method Analyte Units LOD	ME-MS61	ME-MS61	ME-MS61	ME-MS61	ME-MS61	ME-MS61	ME-MS61	ME-MS61	ME-MS61	ME-MS61	ME-MS61	ME-MS61	ME-MS61	ME-MS61	
		Ag ppm	Al %	As ppm	Ba ppm	Be ppm	Bi ppm	Ca %	Cd ppm	Ce ppm	Co ppm	Cr ppm	Cs ppm	Cu ppm	Fe %	Ga ppm
		0.01	0.01	0.2	10	0.05	0.01	0.01	0.02	0.01	0.1	1	0.05	0.2	0.01	0.05
W915269		0.01	6.19	4.8	10	0.54	0.04	4.72	0.06	15.90	40.0	6	0.45	92.1	12.55	20.3
W915273		0.09	6.24	5.6	40	0.54	0.57	4.33	0.04	18.00	40.2	9	0.42	32.8	11.20	19.30
W915274		0.13	6.36	4.8	50	0.61	1.99	4.06	0.04	17.00	40.6	11	0.42	25.8	11.50	20.8
W915277		0.02	6.50	2.7	570	0.59	0.05	3.36	0.03	16.10	40.5	20	0.38	31.1	11.40	19.35
W915278		0.02	6.29	3.0	440	0.58	0.04	3.52	0.03	15.95	37.7	19	0.32	28.1	10.95	18.40
W915282		0.02	6.31	3.7	30	0.49	0.15	4.26	0.04	15.30	38.7	27	0.32	91.1	10.80	18.45
W915283		0.03	6.50	5.8	20	0.52	0.13	4.10	0.03	16.05	40.3	31	0.27	103.0	11.65	19.40
W915286		0.02	6.12	3.1	10	0.55	0.09	4.85	0.03	16.00	34.7	29	0.32	40.7	10.95	18.15
W915287		0.04	6.06	5.5	10	0.46	0.13	5.51	0.03	15.35	40.0	29	0.30	50.8	10.80	17.85



ALS Canada Ltd.  
 2103 Dollarton Hwy  
 North Vancouver BC V7H 0A7  
 Phone: +1 604 984 0221 Fax: +1 604 984 0218  
 www.alsglobal.com/geochemistry

To: WARRIOR GOLD INC.  
 25 ADELAIDE ST. EAST  
 SUITE 1400  
 TORONTO ON M5C 3A1

Page: 5 - B  
 Total # Pages: 5 (A - D)  
 Plus Appendix Pages  
 Finalized Date: 20-SEP-2020  
 Account: WGITIFLI

Project: GOODFISH-KIRANA

**CERTIFICATE OF ANALYSIS TM20192226**

Sample Description	Method	ME-MS61	ME-MS61	ME-MS61	ME-MS61	ME-MS61	ME-MS61	ME-MS61	ME-MS61	ME-MS61	ME-MS61	ME-MS61	ME-MS61	ME-MS61	ME-MS61	
	Analyte	Ge	Hf	In	K	La	Li	Mg	Mn	Mo	Na	Nb	Ni	P	Pb	Rb
Units		ppm	ppm	ppm	%	ppm	ppm	%	ppm	ppm	%	ppm	ppm	ppm	ppm	ppm
LOD		0.05	0.1	0.005	0.01	0.5	0.2	0.01	5	0.05	0.01	0.1	0.2	10	0.5	0.1
W915269		0.12	1.4	0.089	0.05	5.3	64.3	2.96	1110	0.33	0.71	4.1	19.0	1630	0.6	0.5
W915273		0.14	1.2	0.084	0.08	6.2	51.9	2.93	1360	0.33	1.86	3.9	21.3	1630	1.0	0.9
W915274		0.12	1.4	0.082	0.06	5.6	45.4	2.73	1500	0.41	2.25	3.6	22.6	1500	1.3	1.1
W915277		0.11	1.3	0.086	0.06	5.4	48.2	2.90	1590	0.35	2.23	3.3	23.9	1550	0.8	0.6
W915278		0.12	1.2	0.082	0.10	5.1	47.5	2.86	1640	0.29	2.05	3.3	22.9	1520	0.7	0.8
W915282		0.12	1.4	0.076	0.03	5.0	49.6	3.13	1660	0.84	1.66	3.7	23.6	1520	0.5	0.4
W915283		0.12	1.4	0.084	0.01	5.4	50.3	2.89	1680	0.28	1.93	3.6	27.3	1510	0.7	0.2
W915286		0.13	1.3	0.083	0.01	5.3	48.1	2.80	1600	0.32	1.62	4.0	25.2	1450	0.7	0.3
W915287		0.11	1.3	0.072	0.02	5.1	49.8	2.67	1450	0.30	1.48	4.1	26.4	1420	0.8	0.4



ALS Canada Ltd.  
 2103 Dollarton Hwy  
 North Vancouver BC V7H 0A7  
 Phone: +1 604 984 0221 Fax: +1 604 984 0218  
 www.alsglobal.com/geochemistry

To: WARRIOR GOLD INC.  
 25 ADELAIDE ST. EAST  
 SUITE 1400  
 TORONTO ON M5C 3A1

Page: 5 - 6  
 Total # Pages: 5 (A - D)  
 Plus Appendix Pages  
 Finalized Date: 20-SEP-2020  
 Account: WGITIFLI

Project: GOODFISH-KIRANA

**CERTIFICATE OF ANALYSIS TM20192226**

Sample Description	Method	ME-MS61	ME-MS61	ME-MS61	ME-MS61	ME-MS61	ME-MS61	ME-MS61	ME-MS61	ME-MS61	ME-MS61	ME-MS61	ME-MS61	ME-MS61	ME-MS61	
	Analyte	Re	S	Sb	Sc	Se	Sn	Sr	Ta	Te	Th	Ti	Tl	U	V	W
Units		ppm	%	ppm	ppm	ppm	ppm	ppm	ppm	ppm	ppm	%	ppm	ppm	ppm	ppm
LOD		0.002	0.01	0.05	0.1	1	0.2	0.2	0.05	0.05	0.01	0.005	0.02	0.1	1	0.1
W915269		0.003	0.16	1.02	41.1	1	0.6	92.5	0.27	0.05	0.37	1.385	<0.02	0.1	299	2.5
W915273		0.002	0.08	1.33	43.2	1	0.3	103.5	0.24	0.58	0.37	1.230	0.02	0.1	301	1.5
W915274		0.003	0.03	1.37	43.5	1	0.3	131.0	0.22	1.85	0.36	1.205	<0.02	0.1	313	1.3
W915277		<0.002	0.07	0.63	43.3	1	0.3	445	0.21	<0.05	0.37	1.035	<0.02	0.1	301	0.4
W915278		<0.002	0.03	0.66	41.0	1	0.4	223	0.21	<0.05	0.35	0.986	<0.02	0.1	292	0.3
W915282		0.004	0.40	0.55	42.1	2	0.5	120.0	0.24	0.09	0.35	1.140	<0.02	0.1	297	1.6
W915283		0.002	0.45	0.54	43.0	2	0.8	118.5	0.23	0.09	0.33	1.110	<0.02	0.1	311	1.7
W915286		0.002	0.28	0.52	41.3	1	1.0	115.5	0.24	0.05	0.34	1.230	<0.02	0.1	299	1.5
W915287		0.003	0.44	0.65	41.5	1	0.7	115.5	0.25	0.05	0.34	1.265	<0.02	0.1	300	1.8



ALS Canada Ltd.  
2103 Dollarton Hwy  
North Vancouver BC V7H 0A7  
Phone: +1 604 984 0221 Fax: +1 604 984 0218  
www.alsglobal.com/geochemistry

To: WARRIOR GOLD INC.  
25 ADELAIDE ST. EAST  
SUITE 1400  
TORONTO ON M5C 3A1

Page: 5 - D  
Total # Pages: 5 (A - D)  
Plus Appendix Pages  
Finalized Date: 20-SEP-2020  
Account: WGITIFLI

Project: GOODFISH-KIRANA

**CERTIFICATE OF ANALYSIS TM20192226**

Sample Description	Method Analyte Units LOD	ME-MS61	ME-MS61	ME-MS61
		Y ppm 0.1	Zn ppm 2	Zr ppm 0.5
W915269		17.4	141	58.4
W915273		20.0	94	58.3
W915274		19.4	83	65.4
W915277		19.0	92	58.4
W915278		18.7	90	56.9
W915282		16.9	82	67.1
W915283		15.5	80	63.8
W915286		15.8	81	62.5
W915287		16.1	71	61.8



ALS Canada Ltd.  
2103 Dollarton Hwy  
North Vancouver BC V7H 0A7  
Phone: +1 604 984 0221 Fax: +1 604 984 0218  
www.alsglobal.com/geochemistry

To: WARRIOR GOLD INC.  
25 ADELAIDE ST. EAST  
SUITE 1400  
TORONTO ON M5C 3A1

Page: Appendix 1  
Total # Appendix Pages: 1  
Finalized Date: 20-SEP-2020  
Account: WGITIFLI

Project: GOODFISH-KIRANA

**CERTIFICATE OF ANALYSIS TM20192226**

<b>CERTIFICATE COMMENTS</b>	
	<p style="text-align: center;"><b>ANALYTICAL COMMENTS</b></p>
Applies to Method:	REEs may not be totally soluble in this method. ME-MS61
	<p style="text-align: center;"><b>LABORATORY ADDRESSES</b></p>
Applies to Method:	Processed at ALS Vancouver located at 2103 Dollarton Hwy, North Vancouver, BC, Canada. FND-02 ME-MS61



ALS Canada Ltd.  
2103 Dollarton Hwy  
North Vancouver BC V7H 0A7  
Phone: +1 604 984 0221 Fax: +1 604 984 0218  
www.alsglobal.com/geochemistry

To: **WARRIOR GOLD INC.**  
**25 ADELAIDE ST. EAST**  
**SUITE 1400**  
**TORONTO ON M5C 3A1**

Page: 1  
Total # Pages: 2 (A - D)  
Plus Appendix Pages  
Finalized Date: 29-OCT-2020  
Account: WGITIFLI

**CERTIFICATE TM20228332**

Project: Goodfish-Kirana  
P.O. No.: WAR20-08  
This report is for 31 Drill Core samples submitted to our lab in Timmins, ON,  
Canada on 8-OCT-2020.

The following have access to data associated with this certificate:

NAAZNIN PASTAKIA

MELISSA RENDER

DANIÈLE SPETHMANN

**SAMPLE PREPARATION**

ALS CODE	DESCRIPTION
FND-02	Find Sample for Addn Analysis

**ANALYTICAL PROCEDURES**

ALS CODE	DESCRIPTION
ME-MS61	48 element four acid ICP-MS

This is the Final Report and supersedes any preliminary report with this certificate number. Results apply to samples as submitted. All pages of this report have been checked and approved for release.

\*\*\*\*\* See Appendix Page for comments regarding this certificate \*\*\*\*\*

**Signature:**

Saa Traxler, General Manager, North Vancouver





ALS Canada Ltd.  
 2103 Dollarton Hwy  
 North Vancouver BC V7H 0A7  
 Phone: +1 604 984 0221 Fax: +1 604 984 0218  
 www.alsglobal.com/geochemistry

To: WARRIOR GOLD INC.  
 25 ADELAIDE ST. EAST  
 SUITE 1400  
 TORONTO ON M5C 3A1

Page: 2 -A  
 Total # Pages: 2 (A - D)  
 Plus Appendix Pages  
 Finalized Date: 29-OCT-2020  
 Account: WGITIFLI

Project: Goodfish-Kirana

**CERTIFICATE OF ANALYSIS TM20228332**

Sample Description	Method	ME-MS61	ME-MS61	ME-MS61	ME-MS61	ME-MS61	ME-MS61	ME-MS61	ME-MS61	ME-MS61	ME-MS61	ME-MS61	ME-MS61	ME-MS61	ME-MS61	ME-MS61
	Analyte	Ag	Al	As	Ba	Be	Bi	Ca	Cd	Ce	Co	Cr	Cs	Cu	Fe	Ga
Units		ppm	%	ppm	ppm	ppm	ppm	%	ppm	ppm	ppm	ppm	ppm	ppm	%	ppm
LOD		0.01	0.01	0.2	10	0.05	0.01	0.01	0.02	0.01	0.1	1	0.05	0.2	0.01	0.05
W915289		0.07	5.93	2.6	220	0.61	0.11	5.58	0.04	6.66	36.6	20	2.57	348	8.45	16.55
W915293		0.09	6.52	1.3	230	0.76	0.04	3.17	0.03	16.70	7.7	31	2.30	165.0	2.69	18.75
W915296		0.01	5.67	3.4	170	0.63	0.03	4.94	0.02	10.35	32.2	14	2.07	46.9	8.64	18.60
W915299		0.04	6.18	4.0	140	0.66	0.03	4.97	0.02	10.80	37.9	18	1.58	46.1	8.55	20.9
W915303		0.02	6.02	4.5	350	0.65	0.03	5.41	0.02	12.20	36.8	14	1.41	29.8	8.38	20.1
W915306		0.02	6.09	6.8	100	0.64	0.03	4.84	0.02	8.99	32.4	16	1.70	68.3	8.92	22.1
W915309		0.11	5.91	10.6	170	0.64	0.08	4.83	0.03	9.85	37.0	18	1.46	141.0	9.26	20.7
W915313		0.17	4.99	5.6	150	0.52	0.06	5.03	0.03	7.14	37.0	15	1.55	141.5	7.36	16.50
W915316		0.02	5.48	4.6	170	0.48	0.02	5.36	0.03	9.05	33.0	13	0.91	34.0	8.98	18.95
W915319		0.02	5.92	4.8	40	0.35	0.02	5.31	0.03	15.35	42.3	15	0.34	98.9	10.55	20.5
W915323		0.02	5.74	7.7	60	0.47	0.03	6.20	0.03	18.40	37.2	13	0.83	18.9	8.94	20.2
W915326		0.02	5.74	7.0	30	0.55	0.03	4.95	0.02	20.3	22.2	15	0.27	16.1	8.55	18.85
W915329		0.03	6.34	5.1	10	0.61	0.05	4.56	0.03	23.2	27.0	14	0.20	22.0	8.97	22.1
W915333		<0.01	6.87	4.5	10	0.63	0.05	3.97	0.03	18.65	25.4	16	0.21	5.8	10.40	21.8
W915336		0.08	5.85	54.4	10	0.64	0.14	5.45	0.04	17.45	38.6	12	0.27	88.5	12.00	22.6
W915339		0.04	6.11	3.2	20	0.54	0.05	4.47	0.04	19.25	42.6	13	0.30	55.7	10.55	21.3
W915343		0.07	7.05	5.6	20	0.62	0.10	3.38	<0.02	20.6	61.9	16	0.41	71.7	12.60	25.7
W915346		0.04	5.94	6.3	20	0.58	0.14	6.44	0.03	20.3	42.2	13	0.31	96.2	9.80	20.6
W915349		0.05	6.76	9.3	20	0.63	0.15	4.35	0.03	19.70	42.2	16	0.30	78.1	10.75	24.5
W915353		0.02	6.03	4.1	10	0.48	0.12	6.29	0.02	19.00	37.4	14	0.21	48.1	9.57	20.4
W915356		0.03	5.36	6.7	170	0.64	0.07	6.96	0.02	14.35	31.5	12	1.29	52.6	7.99	18.60
W915369		0.08	6.16	8.4	130	0.62	0.03	5.70	0.03	13.70	40.1	14	1.66	156.0	8.57	22.3
W915373		0.18	5.27	4.5	180	0.51	0.04	6.11	0.03	13.10	35.3	13	1.01	56.2	8.46	18.80
W915376		0.06	6.74	4.4	70	0.68	0.14	4.51	0.03	12.40	42.4	16	0.94	57.6	9.99	23.5
W915379		0.10	6.20	3.6	60	0.48	0.05	4.28	0.03	16.85	36.8	16	0.80	166.5	9.58	21.3
W915383		0.08	5.58	4.2	20	0.45	0.05	5.01	0.03	18.10	37.1	12	0.21	415	8.71	18.95
W915386		0.05	6.34	2.9	150	0.51	0.04	3.81	0.03	15.35	40.4	16	0.18	153.5	10.10	19.40
W915389		0.03	6.09	2.5	30	0.46	0.02	4.86	0.02	14.90	40.8	15	0.28	85.1	9.52	20.7
W915393		0.02	6.29	5.8	10	0.51	0.03	6.06	0.03	17.90	44.2	14	0.36	84.8	9.62	22.0
W915396		0.06	6.74	4.8	20	0.64	0.05	4.10	<0.02	18.80	48.1	18	0.22	165.5	11.40	23.0
W915399		0.09	7.39	7.4	20	0.59	0.06	3.66	<0.02	20.6	38.5	18	0.22	232	8.72	25.3



ALS Canada Ltd.  
 2103 Dollarton Hwy  
 North Vancouver BC V7H 0A7  
 Phone: +1 604 984 0221 Fax: +1 604 984 0218  
 www.alsglobal.com/geochemistry

To: WARRIOR GOLD INC.  
 25 ADELAIDE ST. EAST  
 SUITE 1400  
 TORONTO ON M5C 3A1

Page: 2 - B  
 Total # Pages: 2 (A - D)  
 Plus Appendix Pages  
 Finalized Date: 29-OCT-2020  
 Account: WGITIFLI

Project: Goodfish-Kirana

**CERTIFICATE OF ANALYSIS TM20228332**

Sample Description	Method Analyte Units LOD	ME-MS61	ME-MS61	ME-MS61	ME-MS61	ME-MS61	ME-MS61	ME-MS61	ME-MS61	ME-MS61	ME-MS61	ME-MS61	ME-MS61	ME-MS61	ME-MS61	
		Ge ppm	Hf ppm	In ppm	K %	La ppm	Li ppm	Mg %	Mn ppm	Mo ppm	Na %	Nb ppm	Ni ppm	P ppm	Pb ppm	Rb ppm
		0.05	0.1	0.005	0.01	0.5	0.2	0.01	5	0.05	0.01	0.1	0.2	10	0.5	0.1
W915289		0.05	1.1	0.103	1.27	2.5	37.0	2.48	1060	9.01	0.42	1.9	41.8	310	0.9	43.4
W915293		0.05	2.0	0.031	1.25	7.3	9.0	0.96	515	17.40	3.10	2.9	24.2	390	1.3	31.0
W915296		0.05	1.5	0.063	0.99	3.6	21.6	2.34	1400	5.22	1.27	3.8	25.5	490	1.1	34.0
W915299		0.12	1.7	0.078	0.74	3.6	19.0	1.88	1680	9.62	2.15	4.1	28.5	550	0.9	27.9
W915303		0.08	1.8	0.077	0.68	3.9	22.0	2.30	1720	6.50	2.06	4.6	26.7	560	1.0	24.3
W915306		0.09	1.8	0.089	0.69	3.3	20.3	2.24	1800	8.73	2.00	4.8	23.6	1070	0.9	22.2
W915309		0.06	1.7	0.081	0.71	3.4	18.1	2.28	1900	5.71	1.70	4.0	18.3	1620	1.1	24.9
W915313		<0.05	1.7	0.081	0.78	2.6	14.2	2.18	1580	4.69	1.42	3.6	29.0	460	0.9	27.1
W915316		0.05	1.6	0.110	0.49	3.3	21.5	2.10	1750	1.77	2.15	4.4	24.4	470	0.8	18.0
W915319		0.07	1.9	0.094	0.12	5.4	37.7	2.44	1940	2.63	2.45	4.3	35.0	490	0.7	3.9
W915323		0.07	2.1	0.091	0.35	6.5	30.3	2.83	2090	1.20	2.47	4.9	27.0	570	0.8	9.6
W915326		0.09	1.9	0.091	0.06	7.0	47.5	2.00	1490	0.57	1.71	5.0	16.1	1670	0.6	0.5
W915329		0.11	2.6	0.070	0.08	8.0	43.4	2.08	1900	0.94	2.09	5.0	16.8	1890	0.6	0.4
W915333		0.09	2.1	0.112	0.03	6.2	45.3	2.53	2170	0.73	2.24	3.1	17.0	1980	0.8	0.2
W915336		0.09	2.2	0.127	0.02	5.9	52.9	2.55	2290	0.68	0.96	3.9	17.3	1670	1.5	0.3
W915339		0.08	2.2	0.087	0.04	6.6	46.6	2.83	2080	2.85	1.49	3.5	26.1	540	1.2	1.4
W915343		0.07	2.7	0.132	0.05	7.3	52.8	3.01	1940	3.25	1.81	3.9	34.0	630	0.8	1.2
W915346		0.08	2.3	0.115	0.04	7.0	50.1	2.75	2120	15.60	1.31	5.0	28.2	530	0.6	0.8
W915349		0.08	2.6	0.109	0.03	6.7	40.9	2.40	1990	31.9	2.00	5.0	30.0	610	0.8	0.8
W915353		0.05	2.2	0.103	0.02	6.7	56.2	2.38	1700	4.03	1.64	4.9	26.3	540	0.7	0.3
W915356		0.05	1.8	0.092	0.70	5.1	18.6	2.42	1930	4.77	1.99	4.5	23.6	470	0.6	25.7
W915369		0.07	1.9	0.103	0.76	4.8	28.4	2.11	1680	2.49	0.91	4.7	29.1	570	0.7	28.6
W915373		<0.05	1.7	0.090	0.46	4.3	25.9	2.50	1970	0.72	1.73	4.4	25.0	500	0.7	17.7
W915376		0.08	2.2	0.088	0.34	4.1	48.9	2.82	1900	1.88	2.25	5.2	34.2	610	0.7	12.9
W915379		0.07	1.9	0.083	0.29	5.9	41.6	2.52	1700	5.10	2.18	4.9	30.2	570	0.6	11.2
W915383		0.07	1.6	0.105	0.07	6.4	29.8	2.41	1700	7.68	2.70	4.6	25.2	500	0.7	2.0
W915386		<0.05	1.8	0.087	0.03	5.4	32.8	2.48	1630	4.13	2.66	3.9	25.3	560	0.7	0.5
W915389		<0.05	2.0	0.091	0.03	5.3	39.4	2.78	1760	1.29	1.94	4.5	27.8	550	0.7	0.6
W915393		0.10	2.3	0.092	0.03	6.1	43.8	2.74	1740	2.35	1.72	5.4	30.2	580	0.5	0.5
W915396		0.10	2.5	0.104	0.05	6.5	30.3	2.92	1960	2.39	2.28	4.8	35.8	600	0.6	0.5
W915399		0.10	2.8	0.087	0.02	7.0	27.0	2.54	1680	5.68	2.59	5.5	30.6	690	0.7	0.6



ALS Canada Ltd.  
 2103 Dollarton Hwy  
 North Vancouver BC V7H 0A7  
 Phone: +1 604 984 0221 Fax: +1 604 984 0218  
 www.alsglobal.com/geochemistry

To: WARRIOR GOLD INC.  
 25 ADELAIDE ST. EAST  
 SUITE 1400  
 TORONTO ON M5C 3A1

Page: 2 - C  
 Total # Pages: 2 (A - D)  
 Plus Appendix Pages  
 Finalized Date: 29-OCT-2020  
 Account: WGITIFLI

Project: Goodfish-Kirana

**CERTIFICATE OF ANALYSIS TM20228332**

Sample Description	Method Analyte Units LOD	ME-MS61	ME-MS61	ME-MS61	ME-MS61	ME-MS61	ME-MS61	ME-MS61	ME-MS61	ME-MS61	ME-MS61	ME-MS61	ME-MS61	ME-MS61	ME-MS61	
		Re ppm	S %	Sb ppm	Sc ppm	Se ppm	Sn ppm	Sr ppm	Ta ppm	Te ppm	Th ppm	Ti %	Tl ppm	U ppm	V ppm	W ppm
		0.002	0.01	0.05	0.1	1	0.2	0.2	0.05	0.05	0.01	0.005	0.02	0.1	1	0.1
W915289		0.013	0.16	1.17	40.8	1	0.7	105.0	0.12	<0.05	0.35	0.455	0.22	0.2	320	3.4
W915293		0.013	0.05	0.46	5.5	1	0.5	113.5	0.19	<0.05	1.34	0.137	0.20	0.5	52	1.6
W915296		0.005	0.04	1.85	36.7	1	0.7	113.5	0.23	<0.05	0.54	0.731	0.17	0.2	348	2.1
W915299		0.009	0.05	2.37	42.0	1	1.0	100.0	0.26	<0.05	0.47	0.822	0.12	0.2	397	2.5
W915303		0.007	0.05	2.36	42.0	1	0.9	136.0	0.31	<0.05	0.47	0.861	0.11	0.1	386	3.7
W915306		0.006	0.08	2.24	40.4	1	0.8	108.0	0.30	<0.05	0.46	1.000	0.10	0.1	306	7.1
W915309		0.003	0.83	1.63	35.4	2	0.7	115.5	0.28	0.15	0.43	0.890	0.12	0.1	191	6.8
W915313		0.009	0.21	1.86	35.2	1	0.9	112.5	0.24	0.05	0.39	0.732	0.13	0.1	323	13.4
W915316		0.004	0.16	2.39	39.3	1	1.3	124.0	0.29	<0.05	0.44	0.871	0.08	0.1	369	2.3
W915319		0.003	0.06	0.92	43.0	1	1.0	108.0	0.30	<0.05	0.43	0.887	0.02	0.1	394	1.0
W915323		0.002	0.31	0.64	41.4	1	1.0	100.0	0.32	<0.05	0.47	0.956	0.05	0.1	376	1.4
W915326		<0.002	0.07	0.67	35.4	1	0.9	85.0	0.32	<0.05	0.41	1.105	<0.02	0.1	164	0.8
W915329		0.002	0.14	0.54	38.6	1	0.9	87.5	0.32	0.07	0.48	1.055	<0.02	0.1	177	1.0
W915333		<0.002	0.11	0.50	38.1	<1	0.7	87.7	0.23	<0.05	0.44	0.716	<0.02	0.1	189	0.9
W915336		<0.002	0.64	0.61	35.3	2	1.0	83.7	0.25	0.25	0.44	0.816	<0.02	0.1	159	1.0
W915339		0.003	0.01	0.63	43.3	1	1.0	87.6	0.24	0.05	0.51	0.672	<0.02	0.1	398	0.5
W915343		0.003	0.01	0.52	48.5	2	1.3	75.5	0.26	0.08	0.62	0.656	<0.02	0.2	459	1.3
W915346		0.010	0.01	0.47	41.9	2	1.3	102.5	0.32	<0.05	0.53	0.922	<0.02	0.2	389	1.6
W915349		0.033	0.01	0.51	47.4	2	1.1	178.5	0.33	0.06	0.59	0.834	<0.02	0.2	419	1.0
W915353		0.003	0.15	0.57	42.5	1	1.1	130.5	0.32	0.07	0.53	0.932	<0.02	0.2	406	1.0
W915356		0.004	0.37	1.13	38.0	2	1.0	105.0	0.29	<0.05	0.47	0.877	0.12	0.1	353	3.6
W915369		0.002	0.05	2.25	45.2	1	1.1	111.5	0.31	<0.05	0.50	0.913	0.14	0.1	413	2.3
W915373		<0.002	0.30	1.76	38.3	1	0.9	167.5	0.28	<0.05	0.41	0.850	0.08	0.1	356	2.4
W915376		0.005	0.05	0.97	47.8	1	1.0	94.4	0.33	<0.05	0.49	1.000	0.07	0.1	436	1.4
W915379		0.005	0.02	0.89	42.5	2	0.9	83.9	0.32	<0.05	0.49	0.970	0.06	0.1	413	2.5
W915383		0.005	0.32	0.69	39.8	2	1.1	96.1	0.30	<0.05	0.42	0.927	<0.02	0.1	369	1.7
W915386		0.005	0.22	0.91	39.6	2	1.1	123.5	0.26	0.05	0.44	0.817	<0.02	0.1	406	1.0
W915389		0.002	0.10	0.47	42.0	1	1.0	108.0	0.31	<0.05	0.47	0.886	<0.02	0.1	404	1.3
W915393		0.004	0.27	0.36	44.6	2	1.1	80.9	0.34	<0.05	0.52	1.035	<0.02	0.2	420	0.8
W915396		0.005	0.01	0.55	47.4	2	1.2	122.5	0.33	<0.05	0.57	0.842	<0.02	0.1	424	1.3
W915399		0.005	0.04	0.97	52.3	2	1.1	272	0.37	<0.05	0.65	1.025	<0.02	0.2	484	1.9



ALS Canada Ltd.  
 2103 Dollarton Hwy  
 North Vancouver BC V7H 0A7  
 Phone: +1 604 984 0221 Fax: +1 604 984 0218  
 www.alsglobal.com/geochemistry

To: WARRIOR GOLD INC.  
 25 ADELAIDE ST. EAST  
 SUITE 1400  
 TORONTO ON M5C 3A1

Page: 2 - D  
 Total # Pages: 2 (A - D)  
 Plus Appendix Pages  
 Finalized Date: 29-OCT-2020  
 Account: WGITIFLI

Project: Goodfish-Kirana

**CERTIFICATE OF ANALYSIS TM20228332**

Sample Description	Method Analyte Units LOD	ME-MS61	ME-MS61	ME-MS61
		Y ppm 0.1	Zn ppm 2	Zr ppm 0.5
W915289		5.6	75	34.2
W915293		5.0	28	65.9
W915296		7.8	62	51.5
W915299		8.0	57	59.0
W915303		9.1	54	62.0
W915306		9.8	54	63.8
W915309		9.0	49	59.1
W915313		6.4	50	62.4
W915316		7.6	59	53.3
W915319		8.2	69	65.2
W915323		9.0	60	74.1
W915326		14.6	62	64.5
W915329		16.3	60	96.9
W915333		14.2	79	74.0
W915336		13.9	80	79.9
W915339		16.7	82	82.3
W915343		33.6	98	91.7
W915346		38.2	85	78.6
W915349		37.0	91	84.5
W915353		9.5	83	76.7
W915356		11.4	60	64.6
W915369		9.9	67	62.1
W915373		9.8	67	54.5
W915376		8.8	85	81.6
W915379		9.3	73	63.3
W915383		8.4	72	54.0
W915386		9.9	73	61.5
W915389		11.7	78	72.1
W915393		15.3	77	79.2
W915396		37.9	85	77.7
W915399		38.6	67	93.1



ALS Canada Ltd.  
2103 Dollarton Hwy  
North Vancouver BC V7H 0A7  
Phone: +1 604 984 0221 Fax: +1 604 984 0218  
www.alsglobal.com/geochemistry

To: WARRIOR GOLD INC.  
25 ADELAIDE ST. EAST  
SUITE 1400  
TORONTO ON M5C 3A1

Page: Appendix 1  
Total # Appendix Pages: 1  
Finalized Date: 29-OCT-2020  
Account: WGITIFLI

Project: Goodfish-Kirana

**CERTIFICATE OF ANALYSIS TM20228332**

<b>CERTIFICATE COMMENTS</b>	
	<b>ANALYTICAL COMMENTS</b>
Applies to Method:	REEs may not be totally soluble in this method. ME-MS61
	<b>LABORATORY ADDRESSES</b>
Applies to Method:	Processed at ALS Vancouver located at 2103 Dollarton Hwy, North Vancouver, BC, Canada. FND-02 ME-MS61



ALS Canada Ltd.  
 2103 Dollarton Hwy  
 North Vancouver BC V7H 0A7  
 Phone: +1 604 984 0221 Fax: +1 604 984 0218  
 www.alsglobal.com/geochemistry

To: **WARRIOR GOLD INC.**  
**25 ADELAIDE ST. EAST**  
**SUITE 1400**  
**TORONTO ON M5C 3A1**

Page: 1  
 Total # Pages: 2 (A - D)  
 Plus Appendix Pages  
 Finalized Date: 29-OCT-2020  
 Account: WGITIFLI

**CERTIFICATE TM20228351**

Project: Goodfish-Kirana  
 P.O. No.: WAR20-08  
 This report is for 38 Pulp samples submitted to our lab in Timmins, ON, Canada on 8-OCT-2020.  
 The following have access to data associated with this certificate:

NAAZNIN PASTAKIA	MELISSA RENDER	DANIÈLE SPETHMANN
------------------	----------------	-------------------

SAMPLE PREPARATION	
ALS CODE	DESCRIPTION
FND-02	Find Sample for Addn Analysis

ANALYTICAL PROCEDURES	
ALS CODE	DESCRIPTION
ME-MS61	48 element four acid ICP-MS

This is the Final Report and supersedes any preliminary report with this certificate number. Results apply to samples as submitted. All pages of this report have been checked and approved for release.

\*\*\*\*\* See Appendix Page for comments regarding this certificate \*\*\*\*\*

**Signature:**   
 Saa Traxler, General Manager, North Vancouver



ALS Canada Ltd.  
 2103 Dollarton Hwy  
 North Vancouver BC V7H 0A7  
 Phone: +1 604 984 0221 Fax: +1 604 984 0218  
 www.alsglobal.com/geochemistry

To: WARRIOR GOLD INC.  
 25 ADELAIDE ST. EAST  
 SUITE 1400  
 TORONTO ON M5C 3A1

Page: 2 - A  
 Total # Pages: 2 (A - D)  
 Plus Appendix Pages  
 Finalized Date: 29-OCT-2020  
 Account: WGITIFLI

Project: Goodfish-Kirana

**CERTIFICATE OF ANALYSIS TM20228351**

Sample Description	Method Analyte Units LOD	ME-MS61	ME-MS61	ME-MS61	ME-MS61	ME-MS61	ME-MS61	ME-MS61	ME-MS61	ME-MS61	ME-MS61	ME-MS61	ME-MS61	ME-MS61	ME-MS61	
		Ag ppm	Al %	As ppm	Ba ppm	Be ppm	Bi ppm	Ca %	Cd ppm	Ce ppm	Co ppm	Cr ppm	Cs ppm	Cu ppm	Fe %	Ga ppm
		0.01	0.01	0.2	10	0.05	0.01	0.01	0.02	0.01	0.1	1	0.05	0.2	0.01	0.05
W915664		0.53	7.16	2.6	80	0.22	0.67	7.69	0.06	6.16	51.6	218	1.37	168.0	6.19	16.00
W915667		0.18	7.20	4.8	60	0.31	0.37	7.64	0.05	6.10	44.7	218	1.69	297	6.62	16.50
W915671		0.22	7.51	3.5	90	0.25	0.30	7.79	0.05	6.14	52.5	210	1.46	130.0	7.57	17.35
W915674		0.31	7.39	6.8	120	0.58	0.26	6.61	0.06	4.82	42.3	222	2.65	109.0	6.14	17.50
W915677		0.03	7.09	2.2	150	0.78	0.02	4.35	0.04	17.25	10.9	49	2.81	3.3	2.20	20.9
W915681		0.03	6.83	2.0	140	0.87	0.02	3.59	0.02	14.10	8.7	46	2.89	0.8	2.04	22.1
W915684		0.02	7.33	3.1	230	0.90	0.01	2.88	<0.02	15.20	8.7	46	2.51	0.5	2.12	23.7
W915687		0.09	7.52	2.8	240	0.86	0.02	2.96	<0.02	17.00	9.4	49	2.65	1.0	2.06	24.7
W915691		0.06	7.66	3.2	190	0.83	0.02	2.91	0.02	17.85	9.4	45	3.01	4.6	1.93	20.5
W915694		0.04	7.39	4.3	180	0.87	0.03	4.54	<0.02	19.45	10.3	42	5.15	2.3	2.14	19.55
W915697		0.02	7.28	3.3	250	0.80	0.01	3.50	0.03	15.70	10.3	43	2.61	2.6	2.06	20.6
W915701		0.02	7.89	2.5	290	0.93	0.01	2.80	<0.02	18.60	9.8	46	2.83	1.2	2.08	22.3
W915704		1.61	7.01	2.9	200	1.01	0.02	4.45	0.02	15.05	9.3	43	3.33	7.8	2.40	19.70
W915707		0.02	8.35	2.4	260	0.88	0.02	3.36	<0.02	17.50	10.3	50	2.42	1.4	2.40	20.7
W915711		0.04	7.52	5.0	320	0.86	0.01	3.40	<0.02	16.35	9.3	47	2.40	1.4	2.05	21.4
W915714		0.02	7.31	2.6	310	0.80	0.01	4.08	0.02	15.75	10.0	47	2.48	0.8	2.28	19.75
W915717		0.09	7.93	2.0	260	0.88	0.01	3.41	0.02	15.95	9.1	52	2.24	0.7	2.33	20.8
W915721		0.05	7.43	3.8	320	1.05	0.08	3.61	0.03	16.45	9.1	45	2.95	2.4	1.97	20.7
W915724		0.04	7.42	2.7	380	0.99	0.02	4.02	0.03	17.65	9.8	41	3.57	4.0	2.25	21.0
W915727		0.10	7.36	5.8	460	0.84	0.11	3.27	0.08	20.2	8.1	33	3.89	12.7	2.00	20.8
W915731		0.08	6.61	5.8	520	0.91	0.07	3.13	0.09	17.50	7.5	29	3.88	9.6	1.92	20.3
W915734		0.43	6.89	13.9	450	0.92	0.38	2.78	0.47	20.9	7.5	29	3.81	25.9	1.78	20.4
W915737		0.03	7.36	4.6	450	0.81	0.06	2.85	0.07	18.70	6.7	32	4.13	7.3	1.83	20.6
W915741		0.07	7.25	5.3	350	0.87	0.05	3.19	0.07	18.60	7.0	33	3.81	10.3	1.86	21.2
W915744		0.29	6.41	36.3	160	0.54	0.16	7.04	0.06	3.82	57.7	195	3.17	210	6.76	13.45
W915747		0.11	7.29	10.0	90	0.22	0.09	7.35	0.05	5.14	44.0	218	1.98	57.1	6.89	15.00
W915751		0.15	7.09	9.0	100	0.21	0.14	7.37	0.04	4.22	42.7	211	2.07	151.5	6.24	14.60
W915754		0.25	7.29	13.2	80	0.29	0.13	6.68	0.05	4.42	45.7	227	2.16	232	6.53	15.30
W915757		2.21	7.28	6.9	70	0.28	0.49	6.91	0.05	3.89	37.3	215	2.16	47.5	6.59	14.90
W915761		0.15	6.66	14.8	70	0.22	0.18	7.40	0.26	3.22	38.8	203	2.73	73.7	6.74	13.95
W915764		0.27	6.39	17.9	60	0.24	0.20	7.38	0.11	3.34	53.9	197	2.51	154.5	7.25	13.75
W915767		0.28	7.32	10.3	50	0.23	0.27	6.25	0.09	4.35	48.3	230	2.44	205	7.12	15.35
W915771		0.42	6.71	21.9	60	0.27	0.25	7.34	0.12	3.09	70.8	215	3.06	203	8.59	15.20
W915774		0.17	6.32	12.2	50	0.37	0.18	5.83	0.05	5.83	45.8	106	3.34	162.0	7.31	15.50
W915777		0.14	5.57	12.3	50	0.29	0.45	7.88	0.07	5.15	40.6	89	1.77	142.0	8.06	13.95
W915781		0.23	8.86	7.5	30	0.19	0.10	8.08	0.10	9.66	55.3	136	0.89	215	9.28	19.30
W915784		0.18	7.40	7.5	50	0.28	0.13	5.97	0.08	6.79	39.7	120	1.28	112.5	7.54	15.50
W915787		0.15	5.76	9.8	70	0.32	0.16	9.20	0.15	4.85	31.8	96	2.97	190.0	6.35	12.75



ALS Canada Ltd.  
 2103 Dollarton Hwy  
 North Vancouver BC V7H 0A7  
 Phone: +1 604 984 0221 Fax: +1 604 984 0218  
 www.alsglobal.com/geochemistry

To: WARRIOR GOLD INC.  
 25 ADELAIDE ST. EAST  
 SUITE 1400  
 TORONTO ON M5C 3A1

Page: 2 - B  
 Total # Pages: 2 (A - D)  
 Plus Appendix Pages  
 Finalized Date: 29-OCT-2020  
 Account: WGITIFLI

Project: Goodfish-Kirana

**CERTIFICATE OF ANALYSIS TM20228351**

Sample Description	Method	ME-MS61	ME-MS61	ME-MS61	ME-MS61	ME-MS61	ME-MS61	ME-MS61	ME-MS61	ME-MS61	ME-MS61	ME-MS61	ME-MS61	ME-MS61	ME-MS61	
	Analyte	Ge	Hf	In	K	La	Li	Mg	Mn	Mo	Na	Nb	Ni	P	Pb	Rb
Units		ppm	ppm	ppm	%	ppm	ppm	%	ppm	ppm	%	ppm	ppm	ppm	ppm	ppm
LOD		0.05	0.1	0.005	0.01	0.5	0.2	0.01	5	0.05	0.01	0.1	0.2	10	0.5	0.1
W915664		0.09	0.8	0.052	0.36	2.2	52.4	2.11	1230	0.27	1.69	1.8	126.0	180	1.8	11.8
W915667		0.07	0.7	0.064	0.26	2.3	53.9	2.31	1440	0.29	1.51	1.8	130.5	190	1.6	7.6
W915671		0.05	0.9	0.055	0.38	2.2	65.0	2.67	1330	0.10	1.46	1.8	133.0	180	1.5	13.2
W915674		0.05	0.7	0.056	0.57	1.7	40.8	2.33	1350	0.26	1.22	1.8	106.5	180	2.4	18.3
W915677		0.14	1.8	0.030	0.69	6.9	17.4	1.26	772	0.17	2.50	2.9	41.3	480	1.5	18.0
W915681		0.11	1.8	0.024	0.65	5.7	19.9	1.08	498	0.10	2.51	2.9	46.4	470	1.7	14.5
W915684		0.13	1.8	0.028	0.90	5.9	16.3	1.20	447	0.15	3.48	3.1	47.1	500	1.5	23.1
W915687		0.12	1.8	0.026	0.96	6.8	16.5	1.21	454	0.17	3.51	3.3	49.4	520	1.6	26.6
W915691		0.07	1.6	0.025	0.80	7.3	20.6	1.14	428	0.72	3.03	3.0	49.5	540	4.0	23.6
W915694		0.08	1.6	0.023	0.81	8.4	24.2	1.38	560	0.73	2.35	2.9	44.8	510	1.8	22.9
W915697		0.07	1.7	0.023	0.95	6.1	18.1	1.23	468	0.14	3.01	3.2	44.9	530	1.9	23.6
W915701		0.07	1.8	0.019	0.95	7.6	17.5	1.15	382	0.16	3.44	3.3	48.2	570	1.7	25.1
W915704		0.06	1.6	0.017	0.83	6.0	18.9	1.52	543	0.13	2.32	2.8	43.5	490	1.8	19.5
W915707		0.08	1.7	0.022	0.96	7.2	16.6	1.35	408	0.21	3.62	3.2	48.5	590	1.8	26.3
W915711		0.07	1.6	0.023	1.04	6.4	13.4	1.19	370	0.22	3.45	3.1	50.8	550	1.9	27.4
W915714		0.07	1.6	0.019	1.00	6.4	12.8	1.45	447	0.10	3.22	2.9	50.7	540	1.7	26.3
W915717		0.06	1.7	0.016	0.91	6.5	17.1	1.34	398	0.10	3.60	3.1	47.5	580	1.6	20.4
W915721		0.07	1.7	0.019	0.99	6.6	16.8	1.20	391	8.23	2.92	3.1	36.5	560	2.5	24.7
W915724		0.07	1.6	0.022	1.08	7.2	17.3	1.50	461	0.29	2.56	2.9	39.6	520	2.0	29.7
W915727		0.07	2.1	0.024	1.42	8.2	11.6	1.14	408	12.65	2.87	3.1	27.5	450	2.4	38.8
W915731		0.06	2.1	0.027	1.41	7.0	9.3	1.07	394	4.36	2.65	3.2	26.2	430	2.4	36.4
W915734		0.08	2.1	0.028	1.36	8.9	10.7	0.98	381	11.40	2.71	3.0	23.9	440	3.5	36.9
W915737		0.06	2.1	0.025	1.59	7.3	10.2	0.92	349	1.14	2.85	3.1	25.4	460	2.0	40.4
W915741		0.07	2.2	0.027	1.33	7.4	12.3	1.00	408	10.45	2.90	3.6	27.1	450	2.2	38.5
W915744		0.07	0.5	0.052	0.71	1.2	28.5	2.67	1440	5.39	0.99	1.2	98.2	170	2.6	25.6
W915747		0.05	0.6	0.047	0.46	1.8	48.1	2.48	1480	0.17	1.62	1.5	104.0	200	1.3	18.5
W915751		0.05	0.5	0.045	0.50	1.3	46.8	1.93	1240	0.10	1.25	1.4	100.5	190	1.4	19.1
W915754		0.06	0.7	0.048	0.45	1.4	48.6	2.16	1390	0.18	1.11	1.5	98.0	190	1.3	16.2
W915757		0.05	0.6	0.054	0.43	1.2	50.1	2.32	1630	0.18	1.11	1.4	101.0	190	1.1	15.5
W915761		0.05	0.5	0.046	0.40	1.0	34.7	2.42	1540	0.95	1.14	1.3	99.1	170	1.2	13.7
W915764		0.05	0.5	0.056	0.34	1.0	39.1	2.22	1420	1.36	1.06	1.2	107.5	170	1.6	11.1
W915767		0.05	0.6	0.041	0.35	1.4	48.9	2.10	1180	0.14	1.17	1.3	100.5	180	1.5	11.1
W915771		0.06	0.6	0.058	0.34	0.9	41.9	2.73	1670	7.98	1.08	1.3	120.0	150	2.2	11.6
W915774		0.05	0.9	0.055	0.31	2.0	41.4	2.83	1260	8.37	0.96	2.0	63.8	240	1.2	10.7
W915777		0.05	0.8	0.055	0.29	1.7	37.4	3.62	1600	0.59	0.81	1.8	52.8	200	0.9	10.3
W915781		0.07	1.1	0.073	0.17	3.3	60.1	4.36	1860	0.19	2.89	2.7	74.5	340	0.7	3.5
W915784		0.05	0.9	0.057	0.26	2.4	43.3	3.76	1420	0.23	1.83	2.2	60.2	280	0.6	7.9
W915787		0.05	0.8	0.058	0.35	1.6	22.8	3.40	1900	0.13	1.13	1.7	37.2	230	0.6	10.9





ALS Canada Ltd.  
 2103 Dollarton Hwy  
 North Vancouver BC V7H 0A7  
 Phone: +1 604 984 0221 Fax: +1 604 984 0218  
 www.alsglobal.com/geochemistry

To: WARRIOR GOLD INC.  
 25 ADELAIDE ST. EAST  
 SUITE 1400  
 TORONTO ON M5C 3A1

Page: 2 - C  
 Total # Pages: 2 (A - D)  
 Plus Appendix Pages  
 Finalized Date: 29-OCT-2020  
 Account: WGITIFLI

Project: Goodfish-Kirana

**CERTIFICATE OF ANALYSIS TM20228351**

Sample Description	Method	ME-MS61	ME-MS61	ME-MS61	ME-MS61	ME-MS61	ME-MS61	ME-MS61	ME-MS61	ME-MS61	ME-MS61	ME-MS61	ME-MS61	ME-MS61	ME-MS61	
	Analyte	Re	S	Sb	Sc	Se	Sn	Sr	Ta	Te	Th	Ti	Tl	U	V	W
Units		ppm	%	ppm	ppm	ppm	ppm	ppm	ppm	ppm	ppm	%	ppm	ppm	ppm	ppm
LOD		0.002	0.01	0.05	0.1	1	0.2	0.2	0.05	0.05	0.01	0.005	0.02	0.1	1	0.1
W915664		<0.002	<0.01	1.08	40.3	1	0.4	147.0	0.11	0.22	0.15	0.504	0.05	<0.1	280	0.3
W915667		0.002	0.02	1.93	40.5	1	0.4	157.5	0.11	0.08	0.14	0.509	0.03	<0.1	286	0.7
W915671		<0.002	<0.01	1.15	42.4	1	0.4	135.5	0.11	0.12	0.15	0.503	0.06	<0.1	296	0.7
W915674		0.002	0.05	1.84	40.1	1	0.5	198.0	0.12	0.14	0.14	0.520	0.09	0.1	282	1.2
W915677		<0.002	<0.01	0.61	7.7	1	0.6	182.0	0.18	<0.05	1.10	0.191	0.10	0.4	73	0.7
W915681		<0.002	<0.01	0.73	5.0	1	0.6	188.5	0.18	<0.05	1.01	0.193	0.09	0.4	58	2.8
W915684		<0.002	<0.01	0.68	5.1	1	0.6	199.5	0.19	<0.05	1.02	0.201	0.14	0.4	58	0.5
W915687		<0.002	<0.01	0.58	5.5	1	0.6	210	0.21	<0.05	1.09	0.207	0.15	0.4	60	0.3
W915691		<0.002	<0.01	0.98	5.6	<1	0.5	198.5	0.18	<0.05	1.25	0.195	0.11	0.5	62	1.2
W915694		<0.002	0.01	0.71	5.2	1	0.5	200	0.18	<0.05	1.23	0.185	0.10	0.5	57	1.9
W915697		<0.002	<0.01	0.63	5.1	1	0.5	205	0.18	<0.05	1.01	0.198	0.14	0.4	61	0.6
W915701		<0.002	<0.01	0.54	5.6	<1	0.6	235	0.19	<0.05	1.15	0.203	0.15	0.4	64	0.4
W915704		<0.002	0.06	0.71	4.9	<1	0.4	246	0.16	<0.05	1.01	0.177	0.13	0.3	59	20.5
W915707		<0.002	0.04	0.60	5.5	1	0.5	263	0.19	<0.05	1.18	0.222	0.14	0.4	68	1.4
W915711		<0.002	0.01	0.54	5.4	<1	0.5	257	0.18	<0.05	1.11	0.204	0.16	0.4	63	0.9
W915714		<0.002	<0.01	0.58	5.2	1	0.4	258	0.17	<0.05	1.09	0.194	0.16	0.4	63	0.5
W915717		<0.002	<0.01	0.53	5.3	1	0.4	270	0.18	<0.05	1.02	0.218	0.12	0.4	70	0.4
W915721		<0.002	0.08	0.81	5.2	1	0.5	256	0.18	0.05	1.07	0.199	0.14	0.4	64	3.4
W915724		<0.002	0.05	0.72	5.3	1	0.5	233	0.17	<0.05	1.09	0.181	0.16	0.4	61	1.1
W915727		0.002	0.25	0.71	4.5	1	0.5	209	0.21	0.18	1.52	0.151	0.17	0.6	51	3.5
W915731		<0.002	0.37	0.60	4.2	<1	0.5	191.0	0.21	0.15	1.34	0.140	0.20	0.5	47	3.9
W915734		0.003	0.62	0.67	4.2	1	0.5	193.5	0.20	0.71	1.58	0.133	0.17	0.6	48	2.8
W915737		<0.002	0.30	0.59	4.3	<1	0.5	179.5	0.21	0.06	1.42	0.148	0.20	0.5	50	3.1
W915741		<0.002	0.27	0.75	4.6	1	0.6	193.0	0.23	0.07	1.41	0.167	0.19	0.6	52	3.3
W915744		0.002	1.14	1.11	38.8	2	0.3	204	0.07	0.11	0.10	0.423	0.11	<0.1	271	6.1
W915747		<0.002	0.37	0.93	42.9	1	0.3	153.0	0.09	0.06	0.11	0.504	0.08	<0.1	298	0.8
W915751		<0.002	0.51	1.08	39.9	1	0.3	167.5	0.09	0.08	0.11	0.475	0.09	<0.1	289	0.8
W915754		0.002	0.56	1.18	42.0	2	0.3	163.0	0.09	0.10	0.13	0.490	0.08	<0.1	299	1.0
W915757		0.002	0.26	1.16	44.1	1	0.3	164.0	0.09	1.39	0.12	0.489	0.07	<0.1	299	2.0
W915761		<0.002	0.63	1.21	39.0	1	0.3	168.0	0.08	0.13	0.11	0.445	0.06	<0.1	283	2.4
W915764		0.003	1.00	1.17	38.1	2	0.3	168.5	0.07	0.12	0.11	0.417	0.05	<0.1	272	1.7
W915767		0.002	1.05	0.87	41.9	2	0.3	155.5	0.09	0.19	0.12	0.484	0.05	<0.1	302	0.5
W915771		0.005	1.53	1.31	45.2	3	0.3	157.5	0.08	0.12	0.12	0.436	0.05	0.1	315	1.3
W915774		0.005	0.58	1.81	43.5	1	0.4	147.5	0.12	0.06	0.19	0.526	0.06	0.2	319	3.3
W915777		<0.002	0.82	1.38	40.1	1	0.3	144.5	0.10	0.11	0.17	0.489	0.05	<0.1	289	1.6
W915781		0.003	0.45	1.51	56.4	1	0.6	101.5	0.17	0.09	0.22	0.774	0.02	0.1	452	0.6
W915784		0.002	0.39	0.99	44.1	1	0.3	103.0	0.13	0.12	0.19	0.660	0.03	<0.1	367	0.7
W915787		<0.002	0.39	1.22	39.0	1	0.3	181.0	0.11	0.08	0.15	0.485	0.06	<0.1	304	1.0



ALS Canada Ltd.  
 2103 Dollarton Hwy  
 North Vancouver BC V7H 0A7  
 Phone: +1 604 984 0221 Fax: +1 604 984 0218  
 www.alsglobal.com/geochemistry

To: WARRIOR GOLD INC.  
 25 ADELAIDE ST. EAST  
 SUITE 1400  
 TORONTO ON M5C 3A1

Page: 2 - D  
 Total # Pages: 2 (A - D)  
 Plus Appendix Pages  
 Finalized Date: 29-OCT-2020  
 Account: WGITIFLI

Project: Goodfish-Kirana

**CERTIFICATE OF ANALYSIS TM20228351**

Sample Description	Method Analyte Units LOD	ME-MS61	ME-MS61	ME-MS61
		Y ppm 0.1	Zn ppm 2	Zr ppm 0.5
W915664		6.6	75	22.9
W915667		6.9	77	23.1
W915671		7.1	92	25.3
W915674		6.2	73	21.8
W915677		4.4	22	60.7
W915681		3.9	22	60.3
W915684		3.6	23	59.9
W915687		3.9	24	61.5
W915691		4.3	27	59.6
W915694		5.4	30	58.2
W915697		4.0	24	58.2
W915701		4.0	26	60.4
W915704		4.4	24	54.6
W915707		4.1	27	60.6
W915711		4.1	26	59.0
W915714		4.2	29	55.2
W915717		4.0	24	61.4
W915721		4.1	26	57.8
W915724		4.5	33	56.5
W915727		6.7	61	74.9
W915731		6.3	52	72.7
W915734		6.6	82	70.4
W915737		5.8	53	74.3
W915741		6.1	44	74.5
W915744		5.0	79	16.1
W915747		4.2	68	19.5
W915751		4.4	63	14.7
W915754		4.3	71	21.1
W915757		4.6	67	21.0
W915761		4.7	118	15.0
W915764		4.8	82	15.4
W915767		4.0	86	21.0
W915771		5.1	95	17.7
W915774		6.9	95	31.9
W915777		8.0	88	31.0
W915781		8.7	123	41.3
W915784		7.5	103	32.4
W915787		6.8	61	27.1



ALS Canada Ltd.  
2103 Dollarton Hwy  
North Vancouver BC V7H 0A7  
Phone: +1 604 984 0221 Fax: +1 604 984 0218  
www.alsglobal.com/geochemistry

To: WARRIOR GOLD INC.  
25 ADELAIDE ST. EAST  
SUITE 1400  
TORONTO ON M5C 3A1

Page: Appendix 1  
Total # Appendix Pages: 1  
Finalized Date: 29-OCT-2020  
Account: WGITIFLI

Project: Goodfish-Kirana

**CERTIFICATE OF ANALYSIS TM20228351**

<b>CERTIFICATE COMMENTS</b>	
	<p style="text-align: center;"><b>ANALYTICAL COMMENTS</b></p>
Applies to Method:	REEs may not be totally soluble in this method. ME-MS61
	<p style="text-align: center;"><b>LABORATORY ADDRESSES</b></p>
Applies to Method:	Processed at ALS Vancouver located at 2103 Dollarton Hwy, North Vancouver, BC, Canada. FND-02 ME-MS61



ALS Canada Ltd.  
2103 Dollarton Hwy  
North Vancouver BC V7H 0A7  
Phone: +1 604 984 0221 Fax: +1 604 984 0218  
www.alsglobal.com/geochemistry

To: **WARRIOR GOLD INC.**  
**25 ADELAIDE ST. EAST**  
**SUITE 1400**  
**TORONTO ON M5C 3A1**

Page: 1  
Total # Pages: 2 (A - D)  
Plus Appendix Pages  
Finalized Date: 29-OCT-2020  
Account: WGITIFLI

**CERTIFICATE TM20228352**

Project: Goodfish-Kirana  
P.O. No.: WAR20-08  
This report is for 2 Pulp samples submitted to our lab in Timmins, ON, Canada on 8-OCT-2020.

The following have access to data associated with this certificate:

NAAZNIN PASTAKIA

MELISSA RENDER

DANIÈLE SPETHMANN

**SAMPLE PREPARATION**

ALS CODE	DESCRIPTION
FND-02	Find Sample for Addn Analysis

**ANALYTICAL PROCEDURES**

ALS CODE	DESCRIPTION
ME-MS61	48 element four acid ICP-MS

This is the Final Report and supersedes any preliminary report with this certificate number. Results apply to samples as submitted. All pages of this report have been checked and approved for release.

\*\*\*\*\* See Appendix Page for comments regarding this certificate \*\*\*\*\*

**Signature:**

Saa Traxler, General Manager, North Vancouver



ALS Canada Ltd.  
 2103 Dollarton Hwy  
 North Vancouver BC V7H 0A7  
 Phone: +1 604 984 0221 Fax: +1 604 984 0218  
 www.alsglobal.com/geochemistry

To: WARRIOR GOLD INC.  
 25 ADELAIDE ST. EAST  
 SUITE 1400  
 TORONTO ON M5C 3A1

Page: 2 - A  
 Total # Pages: 2 (A - D)  
 Plus Appendix Pages  
 Finalized Date: 29-OCT-2020  
 Account: WGITIFLI

Project: Goodfish-Kirana

**CERTIFICATE OF ANALYSIS TM20228352**

Sample Description	Method Analyte Units LOD	ME-MS61 Ag ppm 0.01	ME-MS61 Al % 0.01	ME-MS61 As ppm 0.2	ME-MS61 Ba ppm 10	ME-MS61 Be ppm 0.05	ME-MS61 Bi ppm 0.01	ME-MS61 Ca % 0.01	ME-MS61 Cd ppm 0.02	ME-MS61 Ce ppm 0.01	ME-MS61 Co ppm 0.1	ME-MS61 Cr ppm 1	ME-MS61 Cs ppm 0.05	ME-MS61 Cu ppm 0.2	ME-MS61 Fe % 0.01	ME-MS61 Ga ppm 0.05
W915426		0.24	8.31	12.3	130	0.34	0.37	5.64	0.30	4.29	78.5	281	2.42	218	9.98	18.95
W915429		0.75	6.88	8.3	160	0.19	0.45	6.32	0.43	7.26	43.5	234	2.24	608	7.62	16.60



ALS Canada Ltd.  
 2103 Dollarton Hwy  
 North Vancouver BC V7H 0A7  
 Phone: +1 604 984 0221 Fax: +1 604 984 0218  
 www.alsglobal.com/geochemistry

To: WARRIOR GOLD INC.  
 25 ADELAIDE ST. EAST  
 SUITE 1400  
 TORONTO ON M5C 3A1

Page: 2 - B  
 Total # Pages: 2 (A - D)  
 Plus Appendix Pages  
 Finalized Date: 29-OCT-2020  
 Account: WGITIFLI

Project: Goodfish-Kirana

<b>CERTIFICATE OF ANALYSIS</b>	<b>TM20228352</b>
--------------------------------	-------------------

Sample Description	Method	Analyte	Units	LOD	ME-MS61	ME-MS61	ME-MS61	ME-MS61	ME-MS61	ME-MS61	ME-MS61	ME-MS61	ME-MS61	ME-MS61	ME-MS61	ME-MS61			
					Ge	Hf	In	K	La	Li	Mg	Mn	Mo	Na	Nb	Ni	P	Pb	Rb
					ppm	ppm	ppm	%	ppm	ppm	%	ppm	ppm	%	ppm	ppm	ppm	ppm	ppm
					0.05	0.1	0.005	0.01	0.5	0.2	0.01	5	0.05	0.01	0.1	0.2	10	0.5	0.1
W915426					0.05	1.0	0.097	0.41	1.5	80.5	2.97	1690	0.15	0.70	2.2	128.5	230	2.6	12.7
W915429					0.05	0.8	0.127	0.57	2.7	45.5	1.83	1500	0.27	0.91	1.8	164.0	190	2.5	23.1



ALS Canada Ltd.  
 2103 Dollarton Hwy  
 North Vancouver BC V7H 0A7  
 Phone: +1 604 984 0221 Fax: +1 604 984 0218  
 www.alsglobal.com/geochemistry

To: WARRIOR GOLD INC.  
 25 ADELAIDE ST. EAST  
 SUITE 1400  
 TORONTO ON M5C 3A1

Page: 2 - C  
 Total # Pages: 2 (A - D)  
 Plus Appendix Pages  
 Finalized Date: 29-OCT-2020  
 Account: WGITIFLI

Project: Goodfish-Kirana

<b>CERTIFICATE OF ANALYSIS</b>	<b>TM20228352</b>
--------------------------------	-------------------

Sample Description	Method	MS61	MS61	MS61	MS61	MS61	MS61	MS61	MS61	MS61	MS61	MS61	MS61	MS61	MS61	
	Analyte	Re	S	Sb	Sc	Se	Sn	Sr	Ta	Te	Th	Ti	Tl	U	V	
	Units	ppm	%	ppm	ppm	ppm	ppm	ppm	ppm	ppm	ppm	%	ppm	ppm	ppm	
	LOD	0.002	0.01	0.05	0.1	1	0.2	0.2	0.05	0.05	0.01	0.005	0.02	0.1	1	
W915426		<0.002	1.19	1.23	44.7	2	0.5	88.8	0.14	0.24	0.18	0.591	0.08	<0.1	331	6.1
W915429		0.003	1.02	0.92	38.7	2	0.4	86.7	0.11	0.38	0.16	0.460	0.11	<0.1	283	15.3

\*\*\*\*\* See Appendix Page for comments regarding this certificate \*\*\*\*\*



ALS Canada Ltd.  
2103 Dollarton Hwy  
North Vancouver BC V7H 0A7  
Phone: +1 604 984 0221 Fax: +1 604 984 0218  
www.alsglobal.com/geochemistry

To: WARRIOR GOLD INC.  
25 ADELAIDE ST. EAST  
SUITE 1400  
TORONTO ON M5C 3A1

Page: 2 - D  
Total # Pages: 2 (A - D)  
Plus Appendix Pages  
Finalized Date: 29-OCT-2020  
Account: WGITIFLI

Project: Goodfish-Kirana

**CERTIFICATE OF ANALYSIS TM20228352**

Sample Description	Method Analyte Units LOD	ME-MS61	ME-MS61	ME-MS61
		Y ppm 0.1	Zn ppm 2	Zr ppm 0.5
W915426		6.0	695	33.3
W915429		9.2	674	23.6





ALS Canada Ltd.  
2103 Dollarton Hwy  
North Vancouver BC V7H 0A7  
Phone: +1 604 984 0221 Fax: +1 604 984 0218  
www.alsglobal.com/geochemistry

To: WARRIOR GOLD INC.  
25 ADELAIDE ST. EAST  
SUITE 1400  
TORONTO ON M5C 3A1

Page: Appendix 1  
Total # Appendix Pages: 1  
Finalized Date: 29-OCT-2020  
Account: WGITIFLI

Project: Goodfish-Kirana

**CERTIFICATE OF ANALYSIS TM20228352**

<b>CERTIFICATE COMMENTS</b>	
	<b>ANALYTICAL COMMENTS</b>
Applies to Method:	REEs may not be totally soluble in this method. ME-MS61
	<b>LABORATORY ADDRESSES</b>
Applies to Method:	Processed at ALS Vancouver located at 2103 Dollarton Hwy, North Vancouver, BC, Canada. FND-02 ME-MS61



ALS Canada Ltd.  
2103 Dollarton Hwy  
North Vancouver BC V7H 0A7  
Phone: +1 604 984 0221 Fax: +1 604 984 0218  
www.alsglobal.com/geochemistry

To: **WARRIOR GOLD INC.**  
**25 ADELAIDE ST. EAST**  
**SUITE 1400**  
**TORONTO ON M5C 3A1**

Page: 1  
Total # Pages: 2 (A - D)  
Plus Appendix Pages  
Finalized Date: 29-OCT-2020  
Account: WGITIFLI

**CERTIFICATE TM20228353**

Project: Goodfish-Kirana  
P.O. No.: WAR20-08  
This report is for 3 Pulp samples submitted to our lab in Timmins, ON, Canada on 8-OCT-2020.

The following have access to data associated with this certificate:

NAAZNIN PASTAKIA

MELISSA RENDER

DANIÈLE SPETHMANN

**SAMPLE PREPARATION**

ALS CODE	DESCRIPTION
FND-02	Find Sample for Addn Analysis

**ANALYTICAL PROCEDURES**

ALS CODE	DESCRIPTION
ME-MS61	48 element four acid ICP-MS

This is the Final Report and supersedes any preliminary report with this certificate number. Results apply to samples as submitted. All pages of this report have been checked and approved for release.

\*\*\*\*\* See Appendix Page for comments regarding this certificate \*\*\*\*\*

**Signature:**

Saa Traxler, General Manager, North Vancouver



ALS Canada Ltd.  
 2103 Dollarton Hwy  
 North Vancouver BC V7H 0A7  
 Phone: +1 604 984 0221 Fax: +1 604 984 0218  
 www.alsglobal.com/geochemistry

To: WARRIOR GOLD INC.  
 25 ADELAIDE ST. EAST  
 SUITE 1400  
 TORONTO ON M5C 3A1

Page: 2 - A  
 Total # Pages: 2 (A - D)  
 Plus Appendix Pages  
 Finalized Date: 29-OCT-2020  
 Account: WGITIFLI

Project: Goodfish-Kirana

<b>CERTIFICATE OF ANALYSIS</b>	<b>TM20228353</b>
--------------------------------	-------------------

Sample Description	Method	Analyte	Units	LOD	ME-MS61	ME-MS61	ME-MS61	ME-MS61	ME-MS61	ME-MS61	ME-MS61	ME-MS61	ME-MS61	ME-MS61	ME-MS61	ME-MS61			
					Ag	Al	As	Ba	Be	Bi	Ca	Cd	Ce	Co	Cr	Cs	Cu	Fe	Ga
					ppm	%	ppm	ppm	ppm	ppm	%	ppm	ppm	ppm	ppm	ppm	ppm	%	ppm
					0.01	0.01	0.2	10	0.05	0.01	0.01	0.02	0.01	0.1	1	0.05	0.2	0.01	0.05
W915791					0.17	6.04	11.2	50	0.25	0.43	7.08	0.11	5.22	37.9	106	2.50	102.5	7.89	14.35
W915794					0.21	6.07	12.8	50	0.22	0.14	7.71	0.17	4.43	41.2	102	1.93	124.5	8.09	14.20
W915797					0.42	5.52	24.0	50	0.30	0.31	7.91	0.15	4.21	38.9	116	2.34	109.0	6.96	12.40

\*\*\*\*\* See Appendix Page for comments regarding this certificate \*\*\*\*\*



ALS Canada Ltd.  
 2103 Dollarton Hwy  
 North Vancouver BC V7H 0A7  
 Phone: +1 604 984 0221 Fax: +1 604 984 0218  
 www.alsglobal.com/geochemistry

To: **WARRIOR GOLD INC.**  
**25 ADELAIDE ST. EAST**  
**SUITE 1400**  
**TORONTO ON M5C 3A1**

Page: 2 - B  
 Total # Pages: 2 (A - D)  
 Plus Appendix Pages  
 Finalized Date: 29-OCT-2020  
 Account: WGITIFLI

Project: Goodfish-Kirana

**CERTIFICATE OF ANALYSIS TM20228353**

Sample Description	Method Analyte Units LOD	ME-MS61 Ge ppm 0.05	ME-MS61 Hf ppm 0.1	ME-MS61 In ppm 0.005	ME-MS61 K % 0.01	ME-MS61 La ppm 0.5	ME-MS61 Li ppm 0.2	ME-MS61 Mg % 0.01	ME-MS61 Mn ppm 5	ME-MS61 Mo ppm 0.05	ME-MS61 Na % 0.01	ME-MS61 Nb ppm 0.1	ME-MS61 Ni ppm 0.2	ME-MS61 P ppm 10	ME-MS61 Pb ppm 0.5	ME-MS61 Rb ppm 0.1
W915791		<0.05	0.7	0.057	0.29	1.7	28.5	3.34	1610	0.30	0.94	1.8	48.3	220	1.9	9.1
W915794		<0.05	0.6	0.057	0.33	1.5	24.5	3.50	1900	0.38	0.95	1.9	53.9	230	2.2	10.6
W915797		0.06	0.7	0.046	0.35	1.5	27.3	3.14	1660	1.16	0.94	1.5	57.7	200	2.3	10.9



ALS Canada Ltd.  
 2103 Dollarton Hwy  
 North Vancouver BC V7H 0A7  
 Phone: +1 604 984 0221 Fax: +1 604 984 0218  
 www.alsglobal.com/geochemistry

To: **WARRIOR GOLD INC.**  
**25 ADELAIDE ST. EAST**  
**SUITE 1400**  
**TORONTO ON M5C 3A1**

Page: 2 - C  
 Total # Pages: 2 (A - D)  
 Plus Appendix Pages  
 Finalized Date: 29-OCT-2020  
 Account: WGITIFLI

Project: Goodfish-Kirana

**CERTIFICATE OF ANALYSIS TM20228353**

Sample Description	Method Analyte Units LOD	ME-MS61	ME-MS61	ME-MS61	ME-MS61	ME-MS61	ME-MS61	ME-MS61	ME-MS61	ME-MS61	ME-MS61	ME-MS61	ME-MS61	ME-MS61	ME-MS61	
		Re ppm	S %	Sb ppm	Sc ppm	Se ppm	Sn ppm	Sr ppm	Ta ppm	Te ppm	Th ppm	Ti %	Tl ppm	U ppm	V ppm	W ppm
		0.002	0.01	0.05	0.1	1	0.2	0.2	0.05	0.05	0.01	0.005	0.02	0.1	1	0.1
W915791		0.002	0.74	1.49	39.4	1	0.4	136.0	0.11	0.09	0.16	0.491	0.05	<0.1	308	1.4
W915794		0.002	0.64	1.50	38.3	1	0.5	123.5	0.11	0.10	0.15	0.503	0.05	<0.1	303	2.2
W915797		0.003	0.92	1.16	36.4	1	0.3	137.0	0.09	0.12	0.16	0.399	0.06	<0.1	251	1.9



ALS Canada Ltd.  
2103 Dollarton Hwy  
North Vancouver BC V7H 0A7  
Phone: +1 604 984 0221 Fax: +1 604 984 0218  
www.alsglobal.com/geochemistry

To: WARRIOR GOLD INC.  
25 ADELAIDE ST. EAST  
SUITE 1400  
TORONTO ON M5C 3A1

Page: 2 - D  
Total # Pages: 2 (A - D)  
Plus Appendix Pages  
Finalized Date: 29-OCT-2020  
Account: WGITIFLI

Project: Goodfish-Kirana

**CERTIFICATE OF ANALYSIS TM20228353**

Sample Description	Method Analyte Units LOD	ME-MS61	ME-MS61	ME-MS61
		Y ppm 0.1	Zn ppm 2	Zr ppm 0.5
W915791		6.6	92	27.3
W915794		6.5	95	23.1
W915797		5.6	83	23.8



ALS Canada Ltd.  
2103 Dollarton Hwy  
North Vancouver BC V7H 0A7  
Phone: +1 604 984 0221 Fax: +1 604 984 0218  
www.alsglobal.com/geochemistry

To: **WARRIOR GOLD INC.**  
**25 ADELAIDE ST. EAST**  
**SUITE 1400**  
**TORONTO ON M5C 3A1**

Page: **Appendix 1**  
Total # Appendix Pages: **1**  
Finalized Date: **29-OCT-2020**  
Account: **WGITIFLI**

Project: Goodfish-Kirana

**CERTIFICATE OF ANALYSIS TM20228353**

**CERTIFICATE COMMENTS**

**ANALYTICAL COMMENTS**

Applies to Method: REEs may not be totally soluble in this method.  
ME-MS61

**LABORATORY ADDRESSES**

Applies to Method: Processed at ALS Vancouver located at 2103 Dollarton Hwy, North Vancouver, BC, Canada.  
FND-02 ME-MS61



ALS Canada Ltd.  
 2103 Dollarton Hwy  
 North Vancouver BC V7H 0A7  
 Phone: +1 604 984 0221 Fax: +1 604 984 0218  
 www.alsglobal.com/geochemistry

To: **WARRIOR GOLD INC.**  
**25 ADELAIDE ST. EAST**  
**SUITE 1400**  
**TORONTO ON M5C 3A1**

Page: 1  
 Total # Pages: 2 (A - D)  
 Plus Appendix Pages  
 Finalized Date: 29-OCT-2020  
 Account: WGITIFLI

**CERTIFICATE TM20228354**

Project: Goodfish-Kirana  
 P.O. No.: WAR20-08  
 This report is for 8 Pulp samples submitted to our lab in Timmins, ON, Canada on 8-OCT-2020.  
 The following have access to data associated with this certificate:

NAAZNIN PASTAKIA	MELISSA RENDER	DANIÈLE SPETHMANN
------------------	----------------	-------------------

SAMPLE PREPARATION	
ALS CODE	DESCRIPTION
FND-02	Find Sample for Addn Analysis

ANALYTICAL PROCEDURES	
ALS CODE	DESCRIPTION
ME-MS61	48 element four acid ICP-MS

This is the Final Report and supersedes any preliminary report with this certificate number. Results apply to samples as submitted. All pages of this report have been checked and approved for release.

\*\*\*\*\* See Appendix Page for comments regarding this certificate \*\*\*\*\*

**Signature:**   
 Saa Traxler, General Manager, North Vancouver





ALS Canada Ltd.  
 2103 Dollarton Hwy  
 North Vancouver BC V7H 0A7  
 Phone: +1 604 984 0221 Fax: +1 604 984 0218  
 www.alsglobal.com/geochemistry

To: WARRIOR GOLD INC.  
 25 ADELAIDE ST. EAST  
 SUITE 1400  
 TORONTO ON M5C 3A1

Page: 2 -  
 Total # Pages: 2 (A - D)  
 Plus Appendix Pages  
 Finalized Date: 29-OCT-2020  
 Account: WGITIFLI

Project: Goodfish-Kirana

**CERTIFICATE OF ANALYSIS TM20228354**

Sample Description	Method Analyte Units LOD	ME-MS61	ME-MS61	ME-MS61	ME-MS61	ME-MS61	ME-MS61	ME-MS61	ME-MS61	ME-MS61	ME-MS61	ME-MS61	ME-MS61	ME-MS61	ME-MS61	
		Ag ppm	Al %	As ppm	Ba ppm	Be ppm	Bi ppm	Ca %	Cd ppm	Ce ppm	Co ppm	Cr ppm	Cs ppm	Cu ppm	Fe %	Ga ppm
		0.01	0.01	0.2	10	0.05	0.01	0.01	0.02	0.01	0.1	1	0.05	0.2	0.01	0.05
W916037		0.08	6.52	7.6	120	0.64	0.04	4.42	0.08	25.6	27.9	16	2.28	29.4	9.82	19.85
W916041		2.04	4.02	10.3	50	0.37	0.10	7.79	0.25	14.70	39.1	2	1.19	27.8	12.45	6.63
W916044		0.02	5.94	3.4	80	0.56	0.01	4.31	0.05	19.00	22.2	2	1.82	4.2	9.51	18.65
W916067		0.02	6.97	5.5	210	0.83	0.04	6.18	0.15	9.34	39.6	176	4.86	100.5	8.77	16.90
W916071		2.84	2.44	7.3	100	0.48	0.07	14.85	0.53	6.01	30.9	43	2.20	53.1	7.77	5.20
W916081		0.06	7.13	4.9	300	0.70	0.18	3.03	0.35	15.55	8.6	47	3.82	7.5	2.08	20.2
W916084		0.25	6.58	4.1	280	0.82	0.23	3.29	0.33	17.45	7.7	43	4.21	12.8	2.15	19.40
W916087		1.86	6.08	13.4	410	0.76	0.07	7.54	0.22	10.85	53.6	110	3.61	91.3	9.73	16.90



ALS Canada Ltd.  
 2103 Dollarton Hwy  
 North Vancouver BC V7H 0A7  
 Phone: +1 604 984 0221 Fax: +1 604 984 0218  
 www.alsglobal.com/geochemistry

To: WARRIOR GOLD INC.  
 25 ADELAIDE ST. EAST  
 SUITE 1400  
 TORONTO ON M5C 3A1

Page: 2 - B  
 Total # Pages: 2 (A - D)  
 Plus Appendix Pages  
 Finalized Date: 29-OCT-2020  
 Account: WGITIFLI

Project: Goodfish-Kirana

**CERTIFICATE OF ANALYSIS TM20228354**

Sample Description	Method	ME-MS61	ME-MS61	ME-MS61	ME-MS61	ME-MS61	ME-MS61	ME-MS61	ME-MS61	ME-MS61	ME-MS61	ME-MS61	ME-MS61	ME-MS61	ME-MS61	
	Analyte	Ge	Hf	In	K	La	Li	Mg	Mn	Mo	Na	Nb	Ni	P	Pb	
Units		ppm	ppm	ppm	%	ppm	ppm	%	ppm	ppm	%	ppm	ppm	ppm	ppm	
LOD		0.05	0.1	0.005	0.01	0.5	0.2	0.01	5	0.05	0.01	0.1	0.2	10	0.5	
W916037		0.09	1.8	0.097	0.94	10.2	21.5	1.80	1500	2.54	2.01	4.1	9.5	2060	2.1	29.2
W916041		0.10	2.0	0.065	0.40	5.1	4.4	2.41	2120	70.8	2.46	3.1	6.2	1440	6.3	11.7
W916044		0.09	2.0	0.090	0.71	6.2	23.1	1.62	1500	1.09	2.07	3.8	1.4	2100	1.1	22.1
W916067		0.07	0.5	0.064	2.32	3.1	22.0	2.64	1310	0.44	0.54	2.3	77.5	960	1.5	70.5
W916071		0.06	0.5	0.031	1.13	2.4	1.6	6.98	2460	11.85	0.12	0.8	48.8	380	3.9	32.3
W916081		0.07	2.1	0.025	1.88	6.0	2.1	0.97	487	4.14	3.43	3.6	33.4	490	1.7	44.6
W916084		0.15	2.1	0.050	1.77	6.9	1.8	1.09	741	34.2	3.15	3.6	23.6	440	2.4	43.3
W916087		0.11	1.1	0.072	1.12	4.1	30.3	3.34	1480	4.53	1.59	2.7	103.0	930	3.4	34.6



ALS Canada Ltd.  
 2103 Dollarton Hwy  
 North Vancouver BC V7H 0A7  
 Phone: +1 604 984 0221 Fax: +1 604 984 0218  
 www.alsglobal.com/geochemistry

To: WARRIOR GOLD INC.  
 25 ADELAIDE ST. EAST  
 SUITE 1400  
 TORONTO ON M5C 3A1

Page: 2 - 6  
 Total # Pages: 2 (A - B)  
 Plus Appendix Pages  
 Finalized Date: 29-OCT-2020  
 Account: WGITIFLI

Project: Goodfish-Kirana

**CERTIFICATE OF ANALYSIS TM20228354**

Sample Description	Method	ME-MS61	ME-MS61	ME-MS61	ME-MS61	ME-MS61	ME-MS61	ME-MS61	ME-MS61	ME-MS61	ME-MS61	ME-MS61	ME-MS61	ME-MS61	ME-MS61	
	Analyte	Re	S	Sb	Sc	Se	Sn	Sr	Ta	Te	Th	Ti	Tl	U	V	W
Units		ppm	%	ppm	ppm	ppm	ppm	ppm	ppm	ppm	ppm	%	ppm	ppm	ppm	ppm
LOD		0.002	0.01	0.05	0.1	1	0.2	0.2	0.05	0.05	0.01	0.005	0.02	0.1	1	0.1
W916037		0.002	0.82	1.82	30.4	1	0.4	101.5	0.25	0.08	0.97	0.890	0.14	0.3	135	13.5
W916041		0.068	8.09	1.71	22.4	6	0.4	141.5	0.19	6.62	0.31	0.663	0.08	0.4	118	57.4
W916044		<0.002	0.08	1.47	33.1	1	0.4	93.1	0.25	0.05	0.46	0.931	0.10	0.1	118	15.9
W916067		0.003	0.14	3.18	43.2	1	0.3	87.9	0.13	<0.05	0.17	1.040	0.34	0.1	411	12.0
W916071		0.019	3.96	1.63	19.8	2	0.2	196.0	0.05	8.01	0.08	0.377	0.18	0.1	214	24.5
W916081		<0.002	0.28	0.63	5.0	<1	0.5	128.5	0.23	0.11	1.10	0.184	0.27	0.4	63	1.1
W916084		0.005	0.48	0.96	4.9	<1	0.7	117.0	0.25	0.65	1.28	0.178	0.33	0.5	65	2.5
W916087		0.006	2.32	4.50	28.8	1	0.3	113.5	0.16	5.90	0.22	0.938	0.22	0.1	321	48.9



ALS Canada Ltd.  
2103 Dollarton Hwy  
North Vancouver BC V7H 0A7  
Phone: +1 604 984 0221 Fax: +1 604 984 0218  
www.alsglobal.com/geochemistry

To: WARRIOR GOLD INC.  
25 ADELAIDE ST. EAST  
SUITE 1400  
TORONTO ON M5C 3A1

Page: 2 - D  
Total # Pages: 2 (A - D)  
Plus Appendix Pages  
Finalized Date: 29-OCT-2020  
Account: WGITIFLI

Project: Goodfish-Kirana

**CERTIFICATE OF ANALYSIS TM20228354**

Sample Description	Method Analyte Units LOD	ME-MS61	ME-MS61	ME-MS61
		Y ppm 0.1	Zn ppm 2	Zr ppm 0.5
W916037		16.1	99	73.0
W916041		14.5	50	79.6
W916044		16.8	80	86.3
W916067		11.8	105	18.8
W916071		11.0	89	20.8
W916081		5.6	38	75.2
W916084		6.2	42	77.2
W916087		14.8	96	39.8



ALS Canada Ltd.  
2103 Dollarton Hwy  
North Vancouver BC V7H 0A7  
Phone: +1 604 984 0221 Fax: +1 604 984 0218  
www.alsglobal.com/geochemistry

To: **WARRIOR GOLD INC.**  
**25 ADELAIDE ST. EAST**  
**SUITE 1400**  
**TORONTO ON M5C 3A1**

Page: **Appendix 1**  
Total # Appendix Pages: **1**  
Finalized Date: **29-OCT-2020**  
Account: **WGITIFLI**

Project: Goodfish-Kirana

**CERTIFICATE OF ANALYSIS TM20228354**

<b>CERTIFICATE COMMENTS</b>	
	<p style="text-align: center;"><b>ANALYTICAL COMMENTS</b></p>
Applies to Method:	REEs may not be totally soluble in this method. ME-MS61
	<p style="text-align: center;"><b>LABORATORY ADDRESSES</b></p>
Applies to Method:	Processed at ALS Vancouver located at 2103 Dollarton Hwy, North Vancouver, BC, Canada. FND-02 ME-MS61



ALS Canada Ltd.  
2103 Dollarton Hwy  
North Vancouver BC V7H 0A7  
Phone: +1 604 984 0221 Fax: +1 604 984 0218  
www.alsglobal.com/geochemistry

To: **WARRIOR GOLD INC.**  
**25 ADELAIDE ST. EAST**  
**SUITE 1400**  
**TORONTO ON M5C 3A1**

Page: 1  
Total # Pages: 2 (A - D)  
Plus Appendix Pages  
Finalized Date: 29-OCT-2020  
Account: WGITIFLI

**CERTIFICATE TM20228355**

Project: Goodfish-Kirana  
P.O. No.: WAR20-08  
This report is for 3 Pulp samples submitted to our lab in Timmins, ON, Canada on 8-OCT-2020.

The following have access to data associated with this certificate:

NAAZNIN PASTAKIA

MELISSA RENDER

DANIÈLE SPETHMANN

**SAMPLE PREPARATION**

ALS CODE	DESCRIPTION
FND-02	Find Sample for Addn Analysis

**ANALYTICAL PROCEDURES**

ALS CODE	DESCRIPTION
ME-MS61	48 element four acid ICP-MS

This is the Final Report and supersedes any preliminary report with this certificate number. Results apply to samples as submitted. All pages of this report have been checked and approved for release.

\*\*\*\*\* See Appendix Page for comments regarding this certificate \*\*\*\*\*

**Signature:**

Saa Traxler, General Manager, North Vancouver



ALS Canada Ltd.  
 2103 Dollarton Hwy  
 North Vancouver BC V7H 0A7  
 Phone: +1 604 984 0221 Fax: +1 604 984 0218  
 www.alsglobal.com/geochemistry

To: WARRIOR GOLD INC.  
 25 ADELAIDE ST. EAST  
 SUITE 1400  
 TORONTO ON M5C 3A1

Page: 2 - A  
 Total # Pages: 2 (A - D)  
 Plus Appendix Pages  
 Finalized Date: 29-OCT-2020  
 Account: WGITIFLI

Project: Goodfish-Kirana

**CERTIFICATE OF ANALYSIS TM20228355**

Sample Description	Method Analyte Units LOD	ME-MS61	ME-MS61	ME-MS61	ME-MS61	ME-MS61	ME-MS61	ME-MS61	ME-MS61	ME-MS61	ME-MS61	ME-MS61	ME-MS61	ME-MS61	ME-MS61	
		Ag ppm	Al %	As ppm	Ba ppm	Be ppm	Bi ppm	Ca %	Cd ppm	Ce ppm	Co ppm	Cr ppm	Cs ppm	Cu ppm	Fe %	Ga ppm
		0.01	0.01	0.2	10	0.05	0.01	0.01	0.02	0.01	0.1	1	0.05	0.2	0.01	0.05
W916234		0.02	6.01	3.0	70	0.39	0.04	7.15	0.11	9.80	34.9	54	1.50	42.5	9.52	19.10
W916301		0.02	5.57	4.1	160	0.48	0.04	6.34	0.12	7.96	44.4	119	2.91	33.6	9.31	14.45
W916304		0.01	6.42	4.7	200	0.74	0.03	5.94	0.14	8.25	47.2	116	3.93	41.3	9.94	15.55



ALS Canada Ltd.  
 2103 Dollarton Hwy  
 North Vancouver BC V7H 0A7  
 Phone: +1 604 984 0221 Fax: +1 604 984 0218  
 www.alsglobal.com/geochemistry

To: WARRIOR GOLD INC.  
 25 ADELAIDE ST. EAST  
 SUITE 1400  
 TORONTO ON M5C 3A1

Page: 2 - B  
 Total # Pages: 2 (A - D)  
 Plus Appendix Pages  
 Finalized Date: 29-OCT-2020  
 Account: WGITIFLI

Project: Goodfish-Kirana

<b>CERTIFICATE OF ANALYSIS</b>	<b>TM20228355</b>
--------------------------------	-------------------

Sample Description	Method	Analyte	Units	LOD	ME-MS61	ME-MS61	ME-MS61	ME-MS61	ME-MS61	ME-MS61	ME-MS61	ME-MS61	ME-MS61	ME-MS61	ME-MS61	ME-MS61			
					Ge	Hf	In	K	La	Li	Mg	Mn	Mo	Na	Nb	Ni	P	Pb	Rb
					ppm	ppm	ppm	%	ppm	ppm	%	ppm	ppm	%	ppm	ppm	ppm	ppm	ppm
					0.05	0.1	0.005	0.01	0.5	0.2	0.01	5	0.05	0.01	0.1	0.2	10	0.5	0.1
W916234					0.07	1.0	0.095	0.33	3.4	39.5	2.41	1980	0.19	1.36	3.3	45.5	1090	1.7	13.4
W916301					0.10	0.7	0.057	1.47	2.8	28.5	3.50	1470	0.39	0.29	1.9	105.0	810	<0.5	48.0
W916304					0.09	1.0	0.059	1.75	2.9	27.6	3.56	1480	0.12	0.32	2.1	113.0	840	0.5	55.9

\*\*\*\*\* See Appendix Page for comments regarding this certificate \*\*\*\*\*





ALS Canada Ltd.  
 2103 Dollarton Hwy  
 North Vancouver BC V7H 0A7  
 Phone: +1 604 984 0221 Fax: +1 604 984 0218  
 www.alsglobal.com/geochemistry

To: **WARRIOR GOLD INC.**  
**25 ADELAIDE ST. EAST**  
**SUITE 1400**  
**TORONTO ON M5C 3A1**

Page: 2 - C  
 Total # Pages: 2 (A - D)  
 Plus Appendix Pages  
 Finalized Date: 29-OCT-2020  
 Account: WGITIFLI

Project: Goodfish-Kirana

**CERTIFICATE OF ANALYSIS TM20228355**

Sample Description	Method	ME-MS61	ME-MS61	ME-MS61	ME-MS61	ME-MS61	ME-MS61	ME-MS61	ME-MS61	ME-MS61	ME-MS61	ME-MS61	ME-MS61	ME-MS61	ME-MS61	
	Analyte	Re	S	Sb	Sc	Se	Sn	Sr	Ta	Te	Th	Ti	Tl	U	V	W
	Units	ppm	%	ppm	ppm	ppm	ppm	ppm	ppm	ppm	ppm	%	ppm	ppm	ppm	ppm
	LOD	0.002	0.01	0.05	0.1	1	0.2	0.2	0.05	0.05	0.01	0.005	0.02	0.1	1	0.1
W916234		0.005	0.17	0.58	34.8	<1	0.6	126.5	0.20	<0.05	0.23	1.270	0.08	0.1	385	0.4
W916301		0.002	0.01	1.55	26.7	<1	0.4	111.0	0.12	<0.05	0.17	0.807	0.28	0.1	276	5.6
W916304		<0.002	<0.01	2.17	29.5	<1	0.3	135.0	0.13	<0.05	0.19	0.898	0.34	0.1	322	8.4



ALS Canada Ltd.  
2103 Dollarton Hwy  
North Vancouver BC V7H 0A7  
Phone: +1 604 984 0221 Fax: +1 604 984 0218  
www.alsglobal.com/geochemistry

To: WARRIOR GOLD INC.  
25 ADELAIDE ST. EAST  
SUITE 1400  
TORONTO ON M5C 3A1

Page: 2 - D  
Total # Pages: 2 (A - D)  
Plus Appendix Pages  
Finalized Date: 29-OCT-2020  
Account: WGITIFLI

Project: Goodfish-Kirana

**CERTIFICATE OF ANALYSIS TM20228355**

Sample Description	Method Analyte Units LOD	ME-MS61	ME-MS61	ME-MS61
		Y ppm 0.1	Zn ppm 2	Zr ppm 0.5
W916234		13.7	107	37.9
W916301		10.5	112	31.2
W916304		10.8	112	43.5



ALS Canada Ltd.  
2103 Dollarton Hwy  
North Vancouver BC V7H 0A7  
Phone: +1 604 984 0221 Fax: +1 604 984 0218  
www.alsglobal.com/geochemistry

To: WARRIOR GOLD INC.  
25 ADELAIDE ST. EAST  
SUITE 1400  
TORONTO ON M5C 3A1

Page: Appendix 1  
Total # Appendix Pages: 1  
Finalized Date: 29-OCT-2020  
Account: WGITIFLI

Project: Goodfish-Kirana

**CERTIFICATE OF ANALYSIS TM20228355**

**CERTIFICATE COMMENTS**

**ANALYTICAL COMMENTS**

Applies to Method: REEs may not be totally soluble in this method.  
ME-MS61

**LABORATORY ADDRESSES**

Applies to Method: Processed at ALS Vancouver located at 2103 Dollarton Hwy, North Vancouver, BC, Canada.  
FND-02 ME-MS61



ALS Canada Ltd.  
2103 Dollarton Hwy  
North Vancouver BC V7H 0A7  
Phone: +1 604 984 0221 Fax: +1 604 984 0218  
www.alsglobal.com/geochemistry

To: **WARRIOR GOLD INC.**  
**25 ADELAIDE ST. EAST**  
**SUITE 1400**  
**TORONTO ON M5C 3A1**

Page: 1  
Total # Pages: 2 (A - D)  
Plus Appendix Pages  
Finalized Date: 28-OCT-2020  
Account: WGITIFLI

**CERTIFICATE TM20228413**

Project: Goodfish-Kirana  
P.O. No.: WAR20-08  
This report is for 3 Pulp samples submitted to our lab in Timmins, ON, Canada on 8-OCT-2020.

The following have access to data associated with this certificate:

NAAZNIN PASTAKIA

MELISSA RENDER

DANIÈLE SPETHMANN

**SAMPLE PREPARATION**

ALS CODE	DESCRIPTION
FND-02	Find Sample for Addn Analysis

**ANALYTICAL PROCEDURES**

ALS CODE	DESCRIPTION
ME-MS61	48 element four acid ICP-MS

This is the Final Report and supersedes any preliminary report with this certificate number. Results apply to samples as submitted. All pages of this report have been checked and approved for release.

\*\*\*\*\* See Appendix Page for comments regarding this certificate \*\*\*\*\*

**Signature:**

Saa Traxler, General Manager, North Vancouver



ALS Canada Ltd.  
 2103 Dollarton Hwy  
 North Vancouver BC V7H 0A7  
 Phone: +1 604 984 0221 Fax: +1 604 984 0218  
 www.alsglobal.com/geochemistry

To: WARRIOR GOLD INC.  
 25 ADELAIDE ST. EAST  
 SUITE 1400  
 TORONTO ON M5C 3A1

Page: 2 - A  
 Total # Pages: 2 (A - D)  
 Plus Appendix Pages  
 Finalized Date: 28-OCT-2020  
 Account: WGITIFLI

Project: Goodfish-Kirana

**CERTIFICATE OF ANALYSIS TM20228413**

Sample Description	Method Analyte Units LOD	ME-MS61	ME-MS61	ME-MS61	ME-MS61	ME-MS61	ME-MS61	ME-MS61	ME-MS61	ME-MS61	ME-MS61	ME-MS61	ME-MS61	ME-MS61	ME-MS61	
		Ag ppm	Al %	As ppm	Ba ppm	Be ppm	Bi ppm	Ca %	Cd ppm	Ce ppm	Co ppm	Cr ppm	Cs ppm	Cu ppm	Fe %	Ga ppm
		0.01	0.01	0.2	10	0.05	0.01	0.01	0.02	0.01	0.1	1	0.05	0.2	0.01	0.05
W915359		0.05	5.73	5.2	110	0.53	0.10	6.03	0.02	14.35	41.6	14	1.08	55.6	9.59	18.05
W915363		0.05	5.89	5.3	90	0.62	0.09	5.25	0.03	14.05	43.3	14	1.17	80.7	9.34	18.60
W915366		0.10	5.66	6.4	110	0.61	0.07	5.59	0.03	15.55	41.0	16	1.28	130.5	7.90	17.05



ALS Canada Ltd.  
 2103 Dollarton Hwy  
 North Vancouver BC V7H 0A7  
 Phone: +1 604 984 0221 Fax: +1 604 984 0218  
 www.alsglobal.com/geochemistry

To: WARRIOR GOLD INC.  
 25 ADELAIDE ST. EAST  
 SUITE 1400  
 TORONTO ON M5C 3A1

Page: 2 - B  
 Total # Pages: 2 (A - D)  
 Plus Appendix Pages  
 Finalized Date: 28-OCT-2020  
 Account: WGITIFLI

Project: Goodfish-Kirana

**CERTIFICATE OF ANALYSIS TM20228413**

Sample Description	Method Analyte Units LOD	ME-MS61 Ge ppm 0.05	ME-MS61 Hf ppm 0.1	ME-MS61 In ppm 0.005	ME-MS61 K % 0.01	ME-MS61 La ppm 0.5	ME-MS61 Li ppm 0.2	ME-MS61 Mg % 0.01	ME-MS61 Mn ppm 5	ME-MS61 Mo ppm 0.05	ME-MS61 Na % 0.01	ME-MS61 Nb ppm 0.1	ME-MS61 Ni ppm 0.2	ME-MS61 P ppm 10	ME-MS61 Pb ppm 0.5	ME-MS61 Rb ppm 0.1
W915359		0.08	1.7	0.093	0.51	4.9	39.0	2.34	1740	4.32	1.42	4.6	27.5	560	<0.5	20.4
W915363		0.07	1.7	0.096	0.44	4.7	46.0	2.58	1700	8.47	1.45	4.9	29.0	550	0.5	17.2
W915366		0.09	1.9	0.078	0.58	5.1	34.3	2.40	1760	5.02	1.31	4.4	29.1	540	<0.5	22.2



ALS Canada Ltd.  
 2103 Dollarton Hwy  
 North Vancouver BC V7H 0A7  
 Phone: +1 604 984 0221 Fax: +1 604 984 0218  
 www.alsglobal.com/geochemistry

To: **WARRIOR GOLD INC.**  
**25 ADELAIDE ST. EAST**  
**SUITE 1400**  
**TORONTO ON M5C 3A1**

Page: 2 - C  
 Total # Pages: 2 (A - D)  
 Plus Appendix Pages  
 Finalized Date: 28-OCT-2020  
 Account: WGITIFLI

Project: Goodfish-Kirana

**CERTIFICATE OF ANALYSIS TM20228413**

Sample Description	Method	ME-MS61	ME-MS61	ME-MS61	ME-MS61	ME-MS61	ME-MS61	ME-MS61	ME-MS61	ME-MS61	ME-MS61	ME-MS61	ME-MS61	ME-MS61	ME-MS61	
	Analyte	Re	S	Sb	Sc	Se	Sn	Sr	Ta	Te	Th	Ti	Tl	U	V	W
	Units	ppm	%	ppm	ppm	ppm	ppm	ppm	ppm	ppm	ppm	%	ppm	ppm	ppm	ppm
	LOD	0.002	0.01	0.05	0.1	1	0.2	0.2	0.05	0.05	0.01	0.005	0.02	0.1	1	0.1
W915359		0.004	0.12	1.03	44.6	1	0.9	90.3	0.28	0.08	0.45	0.871	0.09	0.1	395	2.2
W915363		0.006	0.12	1.21	45.5	1	1.0	100.5	0.29	<0.05	0.48	0.935	0.07	0.1	407	6.5
W915366		0.006	0.29	1.04	44.5	2	0.7	102.5	0.27	0.09	0.45	0.871	0.10	0.1	377	1.2



ALS Canada Ltd.  
2103 Dollarton Hwy  
North Vancouver BC V7H 0A7  
Phone: +1 604 984 0221 Fax: +1 604 984 0218  
www.alsglobal.com/geochemistry

To: WARRIOR GOLD INC.  
25 ADELAIDE ST. EAST  
SUITE 1400  
TORONTO ON M5C 3A1

Page: 2 - D  
Total # Pages: 2 (A - D)  
Plus Appendix Pages  
Finalized Date: 28-OCT-2020  
Account: WGITIFLI

Project: Goodfish-Kirana

**CERTIFICATE OF ANALYSIS TM20228413**

Sample Description	Method Analyte Units LOD	ME-MS61	ME-MS61	ME-MS61
		Y ppm 0.1	Zn ppm 2	Zr ppm 0.5
W915359		9.0	79	67.1
W915363		10.3	77	68.0
W915366		9.0	62	66.6





ALS Canada Ltd.  
2103 Dollarton Hwy  
North Vancouver BC V7H 0A7  
Phone: +1 604 984 0221 Fax: +1 604 984 0218  
www.alsglobal.com/geochemistry

To: WARRIOR GOLD INC.  
25 ADELAIDE ST. EAST  
SUITE 1400  
TORONTO ON M5C 3A1

Page: Appendix 1  
Total # Appendix Pages: 1  
Finalized Date: 28-OCT-2020  
Account: WGITIFLI

Project: Goodfish-Kirana

**CERTIFICATE OF ANALYSIS TM20228413**

<b>CERTIFICATE COMMENTS</b>	
	<p style="text-align: center;"><b>ANALYTICAL COMMENTS</b></p>
Applies to Method:	REEs may not be totally soluble in this method. ME-MS61
	<p style="text-align: center;"><b>LABORATORY ADDRESSES</b></p>
Applies to Method:	Processed at ALS Vancouver located at 2103 Dollarton Hwy, North Vancouver, BC, Canada. FND-02 ME-MS61



ALS Canada Ltd.  
 2103 Dollarton Hwy  
 North Vancouver BC V7H 0A7  
 Phone: +1 604 984 0221 Fax: +1 604 984 0218  
 www.alsglobal.com/geochemistry

To: **WARRIOR GOLD INC.**  
**25 ADELAIDE ST. EAST**  
**SUITE 1400**  
**TORONTO ON M5C 3A1**

Page: 1  
 Total # Pages: 3 (A - D)  
 Plus Appendix Pages  
 Finalized Date: 29-OCT-2020  
 Account: WGITIFLI

**CERTIFICATE TM20228415**

Project: Goodfish-Kirana  
 P.O. No.: WAR20-08  
 This report is for 45 Pulp samples submitted to our lab in Timmins, ON, Canada on 8-OCT-2020.  
 The following have access to data associated with this certificate:

NAAZNIN PASTAKIA	MELISSA RENDER	DANIÈLE SPETHMANN
------------------	----------------	-------------------

SAMPLE PREPARATION	
ALS CODE	DESCRIPTION
FND-02	Find Sample for Addn Analysis

ANALYTICAL PROCEDURES	
ALS CODE	DESCRIPTION
ME-MS61	48 element four acid ICP-MS

This is the Final Report and supersedes any preliminary report with this certificate number. Results apply to samples as submitted. All pages of this report have been checked and approved for release.

\*\*\*\*\* See Appendix Page for comments regarding this certificate \*\*\*\*\*

**Signature:**   
 Saa Traxler, General Manager, North Vancouver



ALS Canada Ltd.  
 2103 Dollarton Hwy  
 North Vancouver BC V7H 0A7  
 Phone: +1 604 984 0221 Fax: +1 604 984 0218  
 www.alsglobal.com/geochemistry

To: WARRIOR GOLD INC.  
 25 ADELAIDE ST. EAST  
 SUITE 1400  
 TORONTO ON M5C 3A1

Page: 2 - A  
 Total # Pages: 3 (A - D)  
 Plus Appendix Pages  
 Finalized Date: 29-OCT-2020  
 Account: WGITIFLI

Project: Goodfish-Kirana

**CERTIFICATE OF ANALYSIS TM20228415**

Sample Description	Method Analyte Units LOD	ME-MS61	ME-MS61	ME-MS61	ME-MS61	ME-MS61	ME-MS61	ME-MS61	ME-MS61	ME-MS61	ME-MS61	ME-MS61	ME-MS61	ME-MS61	ME-MS61	
		Ag	Al	As	Ba	Be	Bi	Ca	Cd	Ce	Co	Cr	Cs	Cu	Fe	Ga
		ppm	%	ppm	ppm	ppm	ppm	%	ppm	ppm	ppm	ppm	ppm	ppm	%	ppm
		0.01	0.01	0.2	10	0.05	0.01	0.01	0.02	0.01	0.1	1	0.05	0.2	0.01	0.05
W916161		0.17	6.20	9.1	40	0.63	0.08	5.47	0.18	13.85	43.2	62	0.67	71.9	9.68	17.55
W916164		0.06	6.40	3.6	10	0.40	0.05	5.22	0.14	12.30	47.4	65	0.31	99.8	11.45	18.40
W916167		0.03	6.13	4.5	50	0.42	0.03	5.82	0.09	12.05	44.2	63	0.38	46.3	10.35	18.35
W916171		0.01	6.35	3.2	20	0.41	0.02	5.69	0.08	12.10	42.2	64	0.52	31.0	10.85	18.15
W916174		<0.01	6.46	4.2	20	0.37	0.02	4.70	0.07	12.10	45.0	64	0.58	60.8	11.35	19.35
W916177		0.01	6.53	4.7	50	0.36	0.04	4.56	0.06	12.65	43.4	71	0.80	44.2	10.95	19.75
W916181		0.01	7.07	4.4	30	0.40	0.01	5.35	0.06	12.90	40.6	74	0.58	11.2	10.30	21.6
W916184		0.01	6.35	3.4	30	0.51	0.01	4.25	0.04	18.10	36.4	8	0.56	22.2	11.80	20.9
W916187		<0.01	6.20	2.6	40	0.62	0.01	5.90	0.09	21.5	27.3	1	0.88	16.8	10.95	20.9
W916191		0.02	6.08	3.4	20	0.57	0.01	5.04	0.10	15.65	39.1	1	0.62	12.7	12.25	19.60
W916194		0.03	5.68	5.0	30	0.35	0.01	6.64	0.08	8.25	50.0	11	0.59	73.2	11.75	17.45
W916197		0.02	6.36	3.7	60	0.36	<0.01	5.73	0.07	9.17	41.0	112	0.62	77.2	9.79	17.00
W916201		0.01	6.04	4.1	90	0.44	0.01	5.46	0.10	9.27	55.7	107	1.68	54.4	10.25	16.25
W916204		0.01	5.96	4.2	40	0.29	0.01	5.70	0.09	11.60	47.5	69	0.41	82.2	10.90	18.15
W916207		0.02	5.87	4.7	30	0.25	<0.01	8.38	0.18	11.55	43.1	53	0.63	101.0	9.30	18.20
W916211		0.13	6.48	7.8	20	0.38	0.02	5.23	0.11	12.15	49.6	62	0.40	85.0	10.60	18.65
W916214		0.02	6.63	4.8	150	0.38	0.01	5.52	0.10	13.05	46.7	63	0.51	73.2	11.50	19.15
W916217		0.04	5.65	6.0	10	0.46	0.01	7.58	0.12	11.55	39.1	53	0.48	32.8	12.55	17.70
W916221		0.03	6.18	5.6	20	0.39	<0.01	6.07	0.14	12.40	40.9	59	0.61	48.8	11.00	18.80
W916224		0.03	6.22	3.2	10	0.48	0.01	6.74	0.11	12.45	45.9	55	0.47	64.4	12.65	18.70
W916227		0.04	5.75	7.2	10	0.41	0.01	7.09	0.08	11.55	41.7	51	0.47	44.6	12.05	17.80
W916231		0.05	5.86	5.0	10	0.43	0.04	6.26	0.07	11.00	47.0	53	0.59	53.8	10.90	18.60
W916237		0.03	5.97	4.5	20	0.41	0.02	6.41	0.09	11.45	42.2	53	0.65	54.8	10.65	18.25
W916241		0.04	5.44	5.6	70	0.49	0.02	6.98	0.10	12.10	41.8	49	1.51	59.6	9.60	16.35
W916244		0.64	4.80	11.9	190	0.92	0.03	8.22	0.22	10.55	39.5	42	5.30	46.3	7.94	14.85
W916247		0.01	5.67	3.2	30	0.36	<0.01	4.69	0.12	11.60	41.5	52	0.65	38.2	10.45	18.05
W916251		0.02	6.08	3.4	30	0.36	0.02	5.09	0.09	12.20	43.3	55	0.79	61.8	10.95	17.90
W916254		0.04	5.44	8.6	140	0.57	0.04	6.13	0.14	10.85	43.3	44	2.23	19.8	11.80	16.80
W916257		0.01	5.84	7.8	170	0.65	<0.01	4.96	0.04	11.60	37.1	23	2.46	11.2	11.50	18.35
W916261		<0.01	5.57	3.9	100	0.50	<0.01	5.13	0.05	18.30	23.2	1	1.92	5.1	9.62	17.80
W916264		0.05	6.09	7.4	200	0.69	0.17	4.60	0.05	26.0	24.6	1	3.03	15.7	9.15	20.4
W916267		0.02	6.08	5.1	140	0.91	0.03	4.10	0.03	22.7	24.4	3	2.09	2.5	11.35	18.15
W916271		0.01	5.87	4.6	10	0.43	0.05	5.57	0.05	12.05	49.6	2	0.54	25.3	12.25	17.85
W916274		0.03	5.59	7.5	10	0.34	0.03	7.99	0.11	7.56	50.4	4	0.61	49.8	12.10	15.90
W916277		0.02	5.81	7.2	10	0.35	0.02	7.13	0.16	12.05	42.8	18	0.40	117.0	10.75	16.70
W916281		0.06	5.65	13.3	30	0.49	0.15	6.38	0.13	8.42	47.3	41	0.59	151.0	11.25	16.10
W916284		0.05	7.40	6.6	350	0.88	0.77	2.13	0.53	20.5	7.0	40	3.14	27.7	1.90	20.2
W916287		0.08	6.97	7.2	320	0.70	0.19	2.32	0.12	16.55	7.5	34	2.19	17.2	1.97	19.90
W916291		0.05	6.57	3.7	140	0.33	0.05	5.88	0.12	7.91	46.4	134	0.59	115.0	10.45	16.80
W916294		0.04	6.30	2.8	20	0.29	0.04	6.25	0.16	8.87	40.3	136	0.67	81.2	9.73	15.65



ALS Canada Ltd.  
 2103 Dollarton Hwy  
 North Vancouver BC V7H 0A7  
 Phone: +1 604 984 0221 Fax: +1 604 984 0218  
 www.alsglobal.com/geochemistry

To: WARRIOR GOLD INC.  
 25 ADELAIDE ST. EAST  
 SUITE 1400  
 TORONTO ON M5C 3A1

Page: 2 - B  
 Total # Pages: 3 (A - D)  
 Plus Appendix Pages  
 Finalized Date: 29-OCT-2020  
 Account: WGITIFLI

Project: Goodfish-Kirana

<b>CERTIFICATE OF ANALYSIS    TM20228415</b>
--

Sample Description	Method	ME-MS61	ME-MS61	ME-MS61	ME-MS61	ME-MS61	ME-MS61	ME-MS61	ME-MS61	ME-MS61	ME-MS61	ME-MS61	ME-MS61	ME-MS61	ME-MS61	ME-MS61
	Analyte	Ge	Hf	In	K	La	Li	Mg	Mn	Mo	Na	Nb	Ni	P	Pb	Rb
	Units LOD	ppm 0.05	ppm 0.1	ppm 0.005	% 0.01	ppm 0.5	ppm 0.2	% 0.01	ppm 5	ppm 0.05	% 0.01	ppm 0.1	ppm 0.2	ppm 10	ppm 0.5	ppm 0.1
W916161		0.09	1.5	0.084	0.25	5.1	54.1	2.82	1440	25.5	1.57	3.4	51.5	1050	2.9	6.9
W916164		0.09	1.0	0.081	0.02	4.2	51.5	3.20	1480	0.28	1.75	3.5	55.3	1150	1.6	0.5
W916167		0.10	1.6	0.060	0.02	4.1	53.6	4.00	1490	0.45	1.41	3.5	53.1	1110	0.6	0.4
W916171		0.09	1.7	0.067	0.04	4.3	48.0	3.97	1460	0.31	1.79	3.5	51.4	1120	<0.5	0.4
W916174		0.10	1.6	0.082	0.04	4.2	46.4	3.89	1560	0.23	2.05	3.6	53.9	1150	<0.5	0.4
W916177		0.10	1.5	0.079	0.07	4.4	29.7	3.09	1380	0.16	2.88	3.6	53.5	1160	<0.5	1.9
W916181		0.10	1.6	0.075	0.07	4.2	29.9	3.30	1560	0.20	2.95	3.6	46.6	1190	<0.5	1.5
W916184		0.13	2.4	0.105	0.07	5.9	28.2	2.37	1440	0.29	2.91	4.0	11.9	1780	<0.5	1.2
W916187		0.12	2.7	0.103	0.13	7.0	26.4	1.67	2000	0.29	2.70	4.5	<0.2	2170	<0.5	5.0
W916191		0.10	1.5	0.092	0.06	5.4	33.1	2.44	1840	0.33	2.45	3.8	0.3	1420	<0.5	1.3
W916194		0.08	1.0	0.068	0.03	2.9	32.7	3.07	1700	1.49	2.08	2.4	50.3	770	<0.5	0.8
W916197		0.07	0.9	0.073	0.05	3.2	38.5	3.36	1350	0.15	2.28	2.7	66.1	870	<0.5	1.2
W916201		0.08	0.9	0.068	0.61	3.3	48.2	4.16	1400	0.13	1.15	2.5	145.5	820	<0.5	20.2
W916204		0.11	1.2	0.081	0.02	4.1	55.2	3.91	1420	0.19	0.97	3.3	74.2	1050	<0.5	0.5
W916207		0.10	1.3	0.109	0.02	4.2	43.0	3.38	1980	0.20	1.54	2.8	51.5	980	<0.5	0.4
W916211		0.08	1.5	0.102	0.02	4.3	42.2	2.76	1460	0.40	2.11	3.7	56.1	1190	1.0	0.3
W916214		0.10	1.3	0.086	0.01	4.4	45.4	2.98	1540	0.26	1.74	3.6	55.6	1250	0.6	0.4
W916217		0.09	1.2	0.075	0.02	4.0	43.6	2.56	2030	0.26	1.16	3.2	48.0	1070	1.0	0.5
W916221		0.09	1.5	0.078	0.05	4.3	38.2	2.71	1770	0.14	2.05	3.7	50.1	1180	1.0	1.7
W916224		0.09	1.2	0.080	0.02	4.4	49.0	3.03	2350	0.24	1.15	3.6	52.7	1240	0.7	0.5
W916227		0.09	0.9	0.074	0.02	4.0	46.3	2.73	2240	0.25	1.00	3.4	50.6	1080	0.9	0.5
W916231		0.09	1.0	0.078	0.06	3.8	48.5	2.66	2000	0.29	1.30	3.6	54.8	1150	1.1	1.2
W916237		0.10	1.0	0.081	0.06	3.9	43.7	2.82	2090	0.23	1.35	3.5	51.9	1190	2.4	2.5
W916241		0.09	0.7	0.088	0.51	4.6	32.4	2.59	1760	0.53	1.36	3.1	46.8	1090	<0.5	15.3
W916244		0.09	0.8	0.070	1.71	3.8	15.5	3.59	1520	108.0	0.10	2.6	40.3	920	3.6	54.4
W916247		0.10	0.7	0.078	0.16	4.1	34.0	2.87	1960	0.41	1.85	3.2	51.2	1120	0.5	4.8
W916251		0.09	0.7	0.076	0.22	4.4	36.3	2.95	1720	0.14	2.02	3.2	52.6	1170	0.5	7.1
W916254		0.10	0.7	0.079	0.93	3.8	32.6	3.24	1750	0.30	0.45	3.4	44.7	1150	0.6	30.7
W916257		0.10	1.0	0.081	1.09	4.0	29.3	2.70	1300	0.08	0.50	3.4	29.8	1290	<0.5	34.8
W916261		0.11	1.9	0.094	0.83	5.9	13.2	1.79	1800	0.16	2.04	3.6	0.6	1940	<0.5	25.2
W916264		0.13	2.1	0.099	1.40	9.6	12.1	1.53	1380	0.56	1.42	4.0	0.8	2350	0.6	43.7
W916267		0.17	1.9	0.094	0.89	7.2	22.2	1.62	1310	0.22	1.42	2.6	0.6	2130	1.1	27.5
W916271		0.13	0.9	0.069	0.03	3.8	35.0	2.84	1730	0.32	1.88	2.7	1.3	920	0.8	0.4
W916274		0.10	0.6	0.075	0.01	2.7	46.5	3.22	1640	0.26	0.72	2.0	33.4	650	1.1	0.3
W916277		0.10	1.1	0.068	0.02	3.8	44.6	2.83	1460	0.18	1.47	3.2	59.4	1130	1.0	0.3
W916281		0.09	0.7	0.068	0.12	3.0	45.8	3.18	1360	0.40	1.20	2.4	85.6	700	1.8	3.4
W916284		0.13	2.2	0.021	1.64	9.1	6.6	0.93	286	0.35	3.60	3.8	27.3	430	1.4	48.4
W916287		0.13	2.1	0.027	1.10	6.3	5.7	0.95	403	0.77	4.33	2.9	25.3	390	1.2	28.7
W916291		0.12	0.4	0.062	0.05	2.7	35.7	3.53	1370	0.16	2.06	2.1	98.8	730	1.1	0.7
W916294		0.09	0.6	0.063	0.07	2.9	38.2	3.29	1400	0.12	1.75	2.4	71.8	810	0.7	1.1



ALS Canada Ltd.  
 2103 Dollarton Hwy  
 North Vancouver BC V7H 0A7  
 Phone: +1 604 984 0221 Fax: +1 604 984 0218  
 www.alsglobal.com/geochemistry

To: WARRIOR GOLD INC.  
 25 ADELAIDE ST. EAST  
 SUITE 1400  
 TORONTO ON M5C 3A1

Page: 2 - C  
 Total # Pages: 3 (A - D)  
 Plus Appendix Pages  
 Finalized Date: 29-OCT-2020  
 Account: WGITIFLI

Project: Goodfish-Kirana

**CERTIFICATE OF ANALYSIS TM20228415**

Sample Description	Method	ME-MS61	ME-MS61	ME-MS61	ME-MS61	ME-MS61	ME-MS61	ME-MS61	ME-MS61	ME-MS61	ME-MS61	ME-MS61	ME-MS61	ME-MS61	ME-MS61	ME-MS61
	Analyte	Re	S	Sb	Sc	Se	Sn	Sr	Ta	Te	Th	Ti	Tl	U	V	W
	Units	ppm	%	ppm	ppm	ppm	ppm	ppm	ppm	ppm	ppm	%	ppm	ppm	ppm	ppm
	LOD	0.002	0.01	0.05	0.1	1	0.2	0.2	0.05	0.05	0.01	0.005	0.02	0.1	1	0.1
W916161		0.008	0.89	0.68	38.0	1	0.7	133.5	0.20	0.14	0.38	1.290	0.06	0.1	395	1.9
W916164		0.005	0.77	0.65	41.6	1	0.7	113.0	0.22	0.07	0.25	1.405	<0.02	0.1	429	0.1
W916167		0.004	0.50	0.97	40.6	2	0.4	101.0	0.21	<0.05	0.27	1.385	<0.02	0.1	412	0.6
W916171		0.005	0.01	0.71	41.6	<1	0.5	111.5	0.20	<0.05	0.27	1.425	<0.02	0.1	434	1.2
W916174		0.006	0.01	0.88	43.3	1	0.5	81.3	0.22	<0.05	0.27	1.450	<0.02	0.1	441	0.1
W916177		0.002	<0.01	0.77	44.0	<1	0.5	146.0	0.20	<0.05	0.28	1.425	<0.02	0.1	439	0.4
W916181		0.009	<0.01	0.76	45.0	<1	0.8	163.0	0.23	<0.05	0.30	1.490	<0.02	0.1	467	3.7
W916184		0.003	<0.01	0.65	40.3	<1	0.5	109.0	0.26	<0.05	0.44	1.365	<0.02	0.1	306	0.1
W916187		<0.002	0.01	0.55	34.1	<1	0.7	115.5	0.30	<0.05	0.53	1.110	0.03	0.1	121	0.1
W916191		0.004	0.03	0.83	43.7	<1	0.6	134.5	0.26	<0.05	0.34	1.525	<0.02	0.1	325	0.8
W916194		0.008	0.14	1.53	46.6	<1	0.4	162.5	0.15	<0.05	0.19	1.540	<0.02	0.1	709	2.3
W916197		0.003	0.08	1.24	45.9	<1	0.4	211	0.15	<0.05	0.19	1.220	<0.02	0.1	448	0.1
W916201		<0.002	0.01	1.79	33.3	<1	0.4	98.9	0.16	<0.05	0.22	0.980	0.08	0.1	331	6.7
W916204		0.004	0.05	1.25	40.1	<1	0.4	133.5	0.20	<0.05	0.26	1.260	<0.02	0.1	402	0.2
W916207		0.003	0.02	1.40	37.4	<1	0.5	150.0	0.17	<0.05	0.25	1.185	<0.02	0.1	404	0.4
W916211		0.002	0.66	0.94	42.8	1	1.1	83.7	0.22	<0.05	0.32	1.425	0.02	0.1	428	0.5
W916214		0.004	0.23	1.09	42.6	<1	0.6	75.4	0.22	<0.05	0.28	1.465	<0.02	0.1	444	0.2
W916217		0.004	0.34	1.14	37.4	1	0.6	90.7	0.20	0.06	0.25	1.270	0.02	0.1	382	0.6
W916221		0.005	0.22	1.39	43.0	1	0.5	106.0	0.21	<0.05	0.28	1.465	<0.02	0.1	431	0.2
W916224		0.005	0.15	0.98	42.2	<1	0.6	91.7	0.22	<0.05	0.29	1.445	<0.02	0.1	429	0.4
W916227		0.007	0.21	1.66	38.7	<1	0.5	87.6	0.20	<0.05	0.24	1.365	<0.02	0.1	394	0.6
W916231		0.003	0.29	0.73	41.1	1	0.6	88.7	0.22	<0.05	0.26	1.405	<0.02	0.1	399	0.6
W916237		0.003	0.24	0.69	40.4	1	0.5	115.0	0.21	<0.05	0.26	1.380	0.02	0.1	414	0.7
W916241		0.005	0.37	1.44	37.4	<1	0.5	105.5	0.18	<0.05	0.23	1.220	0.07	0.1	384	2.2
W916244		0.064	1.20	3.65	32.7	1	0.4	97.4	0.16	4.62	0.20	1.040	0.35	0.1	341	34.8
W916247		0.004	0.03	1.57	38.1	<1	0.5	78.5	0.19	<0.05	0.23	1.245	0.04	0.1	398	1.2
W916251		0.002	0.02	1.38	39.6	1	0.5	87.9	0.21	<0.05	0.22	1.295	0.04	0.1	406	0.2
W916254		0.005	0.33	1.62	37.8	<1	0.5	93.0	0.21	<0.05	0.25	1.320	0.16	0.1	386	1.3
W916257		0.003	0.15	3.02	41.0	1	0.3	94.6	0.21	<0.05	0.30	1.435	0.17	0.1	424	0.4
W916261		<0.002	0.04	1.55	31.3	<1	0.2	103.5	0.23	<0.05	0.44	0.904	0.12	0.1	123	2.2
W916264		<0.002	0.75	1.57	33.3	1	0.4	79.7	0.25	0.07	0.50	0.922	0.22	0.1	108	2.7
W916267		0.002	0.15	1.10	34.1	<1	0.3	68.7	0.17	<0.05	0.49	0.689	0.13	0.1	111	1.4
W916271		0.008	0.15	0.57	46.7	1	0.5	144.5	0.16	<0.05	0.25	1.465	<0.02	0.1	480	0.1
W916274		0.006	0.15	0.74	46.2	1	0.5	180.0	0.12	<0.05	0.15	1.565	<0.02	<0.1	653	0.6
W916277		0.003	0.21	0.58	42.2	1	0.6	171.0	0.18	<0.05	0.22	1.345	<0.02	0.1	499	0.2
W916281		0.003	0.45	0.76	42.5	1	0.4	146.0	0.14	0.05	0.24	1.395	0.02	0.1	635	0.4
W916284		<0.002	0.20	0.23	4.3	1	0.5	136.0	0.24	0.56	1.43	0.178	0.26	0.5	52	0.8
W916287		<0.002	0.35	0.27	4.0	1	0.5	140.5	0.19	0.15	1.15	0.168	0.16	0.4	55	0.8
W916291		0.002	0.18	0.65	44.1	1	0.3	193.5	0.12	<0.05	0.16	1.095	<0.02	<0.1	479	0.3
W916294		<0.002	0.04	0.57	38.9	<1	0.4	159.5	0.14	<0.05	0.17	1.095	<0.02	<0.1	359	0.4



ALS Canada Ltd.  
 2103 Dollarton Hwy  
 North Vancouver BC V7H 0A7  
 Phone: +1 604 984 0221 Fax: +1 604 984 0218  
 www.alsglobal.com/geochemistry

To: **WARRIOR GOLD INC.**  
**25 ADELAIDE ST. EAST**  
**SUITE 1400**  
**TORONTO ON M5C 3A1**

Page: 2 - D  
 Total # Pages: 3 (A - D)  
 Plus Appendix Pages  
 Finalized Date: 29-OCT-2020  
 Account: WGITIFLI

Project: Goodfish-Kirana

**CERTIFICATE OF ANALYSIS TM20228415**

Sample Description	Method Analyte Units LOD	ME-MS61	ME-MS61	ME-MS61
		Y ppm 0.1	Zn ppm 2	Zr ppm 0.5
W916161		12.1	159	53.8
W916164		23.3	142	40.4
W916167		28.5	74	62.0
W916171		27.6	76	61.9
W916174		29.0	96	58.6
W916177		29.6	68	49.7
W916181		29.9	83	55.6
W916184		40.8	88	84.2
W916187		47.7	98	101.5
W916191		22.7	127	58.5
W916194		12.8	93	39.3
W916197		13.1	88	30.5
W916201		11.7	102	36.5
W916204		15.6	109	42.8
W916207		17.2	117	43.0
W916211		26.4	107	57.4
W916214		27.7	177	45.2
W916217		26.6	153	40.4
W916221		29.1	126	58.5
W916224		20.4	157	40.7
W916227		16.7	127	32.0
W916231		13.1	113	33.7
W916237		17.0	128	39.6
W916241		11.9	104	25.6
W916244		12.6	85	32.6
W916247		9.3	107	25.0
W916251		13.6	100	26.9
W916254		12.7	107	28.4
W916257		12.0	76	44.7
W916261		17.2	84	83.2
W916264		17.3	70	85.5
W916267		19.3	95	84.6
W916271		14.4	135	39.2
W916274		12.3	139	18.9
W916277		16.6	109	46.4
W916281		12.6	129	28.6
W916284		6.4	78	75.9
W916287		5.8	57	74.1
W916291		12.3	105	14.7
W916294		12.4	115	22.7



ALS Canada Ltd.  
 2103 Dollarton Hwy  
 North Vancouver BC V7H 0A7  
 Phone: +1 604 984 0221 Fax: +1 604 984 0218  
 www.alsglobal.com/geochemistry

To: WARRIOR GOLD INC.  
 25 ADELAIDE ST. EAST  
 SUITE 1400  
 TORONTO ON M5C 3A1

Page: 3 - A  
 Total # Pages: 3 (A - D)  
 Plus Appendix Pages  
 Finalized Date: 29-OCT-2020  
 Account: WGITIFLI

Project: Goodfish-Kirana

**CERTIFICATE OF ANALYSIS TM20228415**

Sample Description	Method	ME-MS61	ME-MS61	ME-MS61	ME-MS61	ME-MS61	ME-MS61	ME-MS61	ME-MS61	ME-MS61	ME-MS61	ME-MS61	ME-MS61	ME-MS61	ME-MS61	ME-MS61
	Analyte	Ag	Al	As	Ba	Be	Bi	Ca	Cd	Ce	Co	Cr	Cs	Cu	Fe	Ga
Units		ppm	%	ppm	ppm	ppm	ppm	%	ppm	ppm	ppm	ppm	ppm	ppm	%	ppm
LOD		0.01	0.01	0.2	10	0.05	0.01	0.01	0.02	0.01	0.1	1	0.05	0.2	0.01	0.05
W916297		0.05	6.18	3.3	140	0.34	0.04	6.07	0.13	8.38	38.7	138	2.56	45.6	8.95	15.00
W916307		0.03	5.97	3.9	170	0.53	0.03	6.12	0.16	10.30	47.5	102	2.83	31.8	9.70	14.25
W916311		0.03	6.24	2.6	160	0.45	0.02	5.99	0.14	7.99	47.5	107	2.45	32.4	9.78	15.15
W916314		0.02	6.51	2.5	160	0.59	0.04	5.20	0.08	9.21	45.0	138	2.10	25.5	9.87	15.70
W916317		0.02	6.67	3.4	40	0.56	0.04	4.34	0.10	10.50	49.4	133	0.72	38.0	10.35	16.60

\*\*\*\*\* See Appendix Page for comments regarding this certificate \*\*\*\*\*



ALS Canada Ltd.  
 2103 Dollarton Hwy  
 North Vancouver BC V7H 0A7  
 Phone: +1 604 984 0221 Fax: +1 604 984 0218  
 www.alsglobal.com/geochemistry

To: WARRIOR GOLD INC.  
 25 ADELAIDE ST. EAST  
 SUITE 1400  
 TORONTO ON M5C 3A1

Page: 3 - B  
 Total # Pages: 3 (A - D)  
 Plus Appendix Pages  
 Finalized Date: 29-OCT-2020  
 Account: WGITIFLI

Project: Goodfish-Kirana

<b>CERTIFICATE OF ANALYSIS</b>	<b>TM20228415</b>
--------------------------------	-------------------

Sample Description	Method	Analyte	Units	LOD	ME-MS61	ME-MS61	ME-MS61	ME-MS61	ME-MS61	ME-MS61	ME-MS61	ME-MS61	ME-MS61	ME-MS61	ME-MS61	ME-MS61			
					Ge	Hf	In	K	La	Li	Mg	Mn	Mo	Na	Nb	Ni	P	Pb	Rb
					ppm	ppm	ppm	%	ppm	ppm	%	ppm	ppm	%	ppm	ppm	ppm	ppm	ppm
					0.05	0.1	0.005	0.01	0.5	0.2	0.01	5	0.05	0.01	0.1	0.2	10	0.5	0.1
W916297					0.09	0.7	0.058	1.36	2.9	29.1	3.15	1320	0.14	1.14	2.3	72.4	850	0.6	47.4
W916307					0.11	0.9	0.054	1.45	3.1	34.8	3.98	1420	0.12	0.42	2.2	127.5	870	0.9	47.4
W916311					0.09	0.7	0.055	1.25	2.7	35.0	3.86	1420	0.12	0.96	1.7	122.0	850	0.9	41.3
W916314					0.10	0.6	0.065	0.92	3.1	32.1	3.76	1320	0.21	1.73	2.1	79.6	780	1.6	34.0
W916317					0.10	0.8	0.068	0.24	3.5	46.9	4.32	1560	0.36	2.23	2.3	99.2	970	2.1	8.0

\*\*\*\*\* See Appendix Page for comments regarding this certificate \*\*\*\*\*





ALS Canada Ltd.  
 2103 Dollarton Hwy  
 North Vancouver BC V7H 0A7  
 Phone: +1 604 984 0221 Fax: +1 604 984 0218  
 www.alsglobal.com/geochemistry

To: WARRIOR GOLD INC.  
 25 ADELAIDE ST. EAST  
 SUITE 1400  
 TORONTO ON M5C 3A1

Page: 3 - C  
 Total # Pages: 3 (A - D)  
 Plus Appendix Pages  
 Finalized Date: 29-OCT-2020  
 Account: WGITIFLI

Project: Goodfish-Kirana

**CERTIFICATE OF ANALYSIS TM20228415**

Sample Description	Method	ME-MS61	ME-MS61	ME-MS61	ME-MS61	ME-MS61	ME-MS61	ME-MS61	ME-MS61	ME-MS61	ME-MS61	ME-MS61	ME-MS61	ME-MS61	ME-MS61	
	Analyte	Re	S	Sb	Sc	Se	Sn	Sr	Ta	Te	Th	Ti	Tl	U	V	W
Units		ppm	%	ppm	ppm	ppm	ppm	ppm	ppm	ppm	ppm	%	ppm	ppm	ppm	ppm
LOD		0.002	0.01	0.05	0.1	1	0.2	0.2	0.05	0.05	0.01	0.005	0.02	0.1	1	0.1
W916297		<0.002	0.07	1.15	35.9	1	0.4	91.6	0.14	<0.05	0.18	0.983	0.25	<0.1	322	0.7
W916307		<0.002	0.02	1.61	25.7	1	0.3	144.0	0.14	<0.05	0.22	0.815	0.23	0.1	255	0.9
W916311		<0.002	<0.01	2.09	28.7	1	0.3	155.0	0.10	<0.05	0.17	0.754	0.19	<0.1	292	4.5
W916314		0.003	<0.01	1.18	38.1	1	0.4	130.5	0.13	<0.05	0.19	0.974	0.15	0.1	355	1.3
W916317		<0.002	<0.01	0.96	33.9	1	0.4	115.5	0.15	<0.05	0.20	1.040	0.04	0.1	343	0.2

\*\*\*\*\* See Appendix Page for comments regarding this certificate \*\*\*\*\*



ALS Canada Ltd.  
 2103 Dollarton Hwy  
 North Vancouver BC V7H 0A7  
 Phone: +1 604 984 0221 Fax: +1 604 984 0218  
 www.alsglobal.com/geochemistry

To: WARRIOR GOLD INC.  
 25 ADELAIDE ST. EAST  
 SUITE 1400  
 TORONTO ON M5C 3A1

Page: 3 - D  
 Total # Pages: 3 (A - D)  
 Plus Appendix Pages  
 Finalized Date: 29-OCT-2020  
 Account: WGITIFLI

Project: Goodfish-Kirana

**CERTIFICATE OF ANALYSIS TM20228415**

Sample Description	Method Analyte Units LOD	ME-MS61	ME-MS61	ME-MS61
		Y ppm 0.1	Zn ppm 2	Zr ppm 0.5
W916297		11.8	125	25.4
W916307		11.2	110	39.4
W916311		9.8	107	28.6
W916314		11.4	119	23.5
W916317		12.2	120	34.3



ALS Canada Ltd.  
2103 Dollarton Hwy  
North Vancouver BC V7H 0A7  
Phone: +1 604 984 0221 Fax: +1 604 984 0218  
www.alsglobal.com/geochemistry

To: **WARRIOR GOLD INC.**  
**25 ADELAIDE ST. EAST**  
**SUITE 1400**  
**TORONTO ON M5C 3A1**

Page: **Appendix 1**  
Total # Appendix Pages: **1**  
Finalized Date: **29-OCT-2020**  
Account: **WGITIFLI**

Project: Goodfish-Kirana

**CERTIFICATE OF ANALYSIS TM20228415**

**CERTIFICATE COMMENTS**

**ANALYTICAL COMMENTS**

Applies to Method: REEs may not be totally soluble in this method.  
ME-MS61

**LABORATORY ADDRESSES**

Applies to Method: Processed at ALS Vancouver located at 2103 Dollarton Hwy, North Vancouver, BC, Canada.  
FND-02 ME-MS61



ALS Canada Ltd.  
 2103 Dollarton Hwy  
 North Vancouver BC V7H 0A7  
 Phone: +1 604 984 0221 Fax: +1 604 984 0218  
 www.alsglobal.com/geochemistry

To: **WARRIOR GOLD INC.**  
**25 ADELAIDE ST. EAST**  
**SUITE 1400**  
**TORONTO ON M5C 3A1**

Page: 1  
 Total # Pages: 3 (A - D)  
 Plus Appendix Pages  
 Finalized Date: 28-OCT-2020  
 This copy reported on  
 29-OCT-2020  
 Account: WGITIFLI

**CERTIFICATE TM20228416**

Project: Goodfish-Kirana  
 P.O. No.: WAR20-08  
 This report is for 57 Pulp samples submitted to our lab in Timmins, ON, Canada on 8-OCT-2020.  
 The following have access to data associated with this certificate:

NAAZNIN PASTAKIA	MELISSA RENDER	DANIÈLE SPETHMANN
------------------	----------------	-------------------

SAMPLE PREPARATION	
ALS CODE	DESCRIPTION
FND-02	Find Sample for Addn Analysis

ANALYTICAL PROCEDURES	
ALS CODE	DESCRIPTION
ME-MS61	48 element four acid ICP-MS

This is the Final Report and supersedes any preliminary report with this certificate number. Results apply to samples as submitted. All pages of this report have been checked and approved for release.

\*\*\*\*\* See Appendix Page for comments regarding this certificate \*\*\*\*\*

**Signature:**   
 Saa Traxler, General Manager, North Vancouver



ALS Canada Ltd.  
 2103 Dollarton Hwy  
 North Vancouver BC V7H 0A7  
 Phone: +1 604 984 0221 Fax: +1 604 984 0218  
 www.alsglobal.com/geochemistry

To: WARRIOR GOLD INC.  
 25 ADELAIDE ST. EAST  
 SUITE 1400  
 TORONTO ON M5C 3A1

Page: 2 - A  
 Total # Pages: 3 (A - D)  
 Plus Appendix Pages  
 Finalized Date: 28-OCT-2020  
 Account: WGITFLI

Project: Goodfish-Kirana

**CERTIFICATE OF ANALYSIS TM20228416**

Sample Description	Method Analyte Units LOD	ME-MS61	ME-MS61	ME-MS61	ME-MS61	ME-MS61	ME-MS61	ME-MS61	ME-MS61	ME-MS61	ME-MS61	ME-MS61	ME-MS61	ME-MS61	ME-MS61	
		Ag ppm	Al %	As ppm	Ba ppm	Be ppm	Bi ppm	Ca %	Cd ppm	Ce ppm	Co ppm	Cr ppm	Cs ppm	Cu ppm	Fe %	Ga ppm
W915403		0.40	6.41	10.3	30	0.22	0.09	7.72	0.04	4.87	40.8	146	0.84	114.0	7.33	13.50
W915406		0.28	7.61	8.6	160	0.36	0.08	7.30	0.06	6.80	39.4	146	2.29	142.5	6.93	15.25
W915409		0.22	6.88	4.9	50	0.17	0.10	6.55	0.05	4.98	41.9	108	0.85	150.5	7.12	14.40
W915413		1.01	7.14	5.9	20	0.18	0.10	5.49	0.10	6.17	47.2	125	0.52	186.0	7.17	16.05
W915416		0.50	7.07	3.5	20	0.26	0.14	6.84	0.07	5.45	44.5	163	0.60	115.0	7.05	15.05
W915419		0.44	6.84	5.7	10	0.22	0.41	7.42	0.15	5.83	44.4	191	0.64	102.5	7.59	13.85
W915423		0.36	6.95	7.0	40	0.17	0.15	8.32	0.21	7.10	52.6	195	0.86	106.5	7.41	14.05
W915433		0.16	7.41	3.7	20	0.21	0.10	7.51	0.16	5.15	52.1	209	0.56	105.5	7.86	15.35
W915436		0.11	7.07	4.2	20	0.23	0.09	6.17	0.09	5.59	49.1	190	0.80	96.5	7.38	14.65
W915439		0.16	6.83	13.3	10	0.20	0.06	7.78	0.09	5.74	43.2	182	0.66	83.2	7.52	14.05
W915443		0.07	7.14	6.3	30	0.26	0.08	5.55	0.10	5.64	47.4	193	1.08	106.5	7.73	14.60
W915446		2.06	7.10	4.0	40	0.17	0.35	7.16	0.46	5.83	34.0	188	0.94	30.0	6.82	14.55
W915449		0.72	6.71	12.0	40	0.24	0.53	5.86	0.81	4.81	43.4	200	1.50	188.0	7.41	15.00
W915453		0.22	7.06	18.5	50	0.33	0.10	9.72	0.47	5.47	45.2	199	1.67	97.5	6.94	13.75
W915456		1.27	6.20	19.4	30	0.13	0.29	6.95	0.51	5.76	115.5	179	0.94	1110	7.62	13.15
W915459		1.36	6.77	21.1	50	0.27	0.32	7.04	0.73	6.22	154.0	204	1.31	3110	8.19	14.80
W915463		0.36	6.65	10.0	40	0.25	0.23	11.10	0.29	5.01	38.7	188	1.34	78.5	7.23	13.95
W915466		1.26	6.94	13.2	70	0.22	0.79	7.16	0.60	6.13	79.3	210	1.63	571	9.06	15.90
W915469		0.22	7.62	6.1	70	0.36	0.17	6.61	0.46	6.41	47.2	233	1.68	182.0	7.12	15.95
W915473		0.68	6.40	16.6	50	0.14	2.17	10.45	1.28	5.70	48.9	166	1.56	350	7.16	13.75
W915476		0.15	7.30	7.4	50	0.27	0.27	7.82	0.36	5.91	37.6	212	1.72	79.0	6.57	14.35
W915479		0.16	6.94	3.8	50	0.24	0.18	8.22	0.24	5.40	40.6	191	1.55	42.3	7.06	13.65
W915483		0.09	7.43	4.6	60	0.29	0.09	6.31	0.06	5.02	37.3	222	2.18	19.6	7.38	15.45
W915486		0.12	6.30	7.1	60	0.23	0.08	5.78	0.09	5.44	46.1	110	1.76	73.7	7.61	14.60
W915489		0.39	6.85	5.2	90	0.36	0.11	3.88	0.05	4.21	32.2	119	2.64	175.5	4.65	15.65
W915493		0.59	4.83	38.3	70	0.31	0.28	6.99	0.05	3.60	44.5	79	1.85	297	7.07	11.10
W915496		0.21	5.36	23.8	70	0.24	0.13	6.63	0.07	4.37	37.6	84	1.44	216	8.39	12.85
W915499		0.10	6.12	5.4	80	0.26	0.06	7.24	0.06	4.81	37.9	94	1.71	116.5	8.05	13.10
W915503		0.11	6.45	3.9	120	0.36	0.06	5.23	0.03	3.73	43.5	113	1.94	219	7.61	14.45
W915506		0.15	6.31	8.6	120	0.39	0.05	6.01	0.07	5.57	35.9	103	2.88	178.5	6.73	14.20
W915509		0.17	7.63	9.9	150	0.49	0.12	5.29	0.03	10.10	37.5	74	3.89	64.9	7.03	18.10
W915513		0.21	6.83	6.4	120	0.41	0.09	5.57	0.03	5.26	36.1	85	3.22	90.1	7.06	16.00
W915516		0.12	6.97	11.6	180	0.67	0.10	4.86	0.08	8.38	31.4	69	3.06	107.5	6.26	16.65
W915519		0.08	6.70	4.2	110	0.46	0.04	6.16	0.06	4.10	39.1	83	2.36	69.1	7.34	14.50
W915523		0.39	7.00	8.1	150	0.95	0.06	5.92	0.05	6.87	31.2	146	3.49	82.2	5.43	15.40
W915526		0.16	6.95	5.3	160	1.22	0.05	6.71	0.04	5.55	37.2	165	3.59	23.3	6.11	15.00
W915529		2.26	6.24	31.4	150	1.30	0.16	4.82	0.26	10.35	40.7	9	3.08	182.5	8.04	18.55
W915533		0.28	5.88	31.9	130	0.83	0.13	5.92	0.05	8.66	47.2	7	2.66	168.0	8.71	16.00
W915536		0.24	5.11	23.1	100	0.70	0.28	6.73	0.07	8.60	40.7	24	2.42	101.0	8.62	15.00
W915539		0.08	6.36	12.1	110	0.66	0.13	5.25	0.05	11.35	40.4	102	2.24	41.7	9.86	18.00



ALS Canada Ltd.  
 2103 Dollarton Hwy  
 North Vancouver BC V7H 0A7  
 Phone: +1 604 984 0221 Fax: +1 604 984 0218  
 www.alsglobal.com/geochemistry

To: WARRIOR GOLD INC.  
 25 ADELAIDE ST. EAST  
 SUITE 1400  
 TORONTO ON M5C 3A1

Page: 2 - B  
 Total # Pages: 3 (A - D)  
 Plus Appendix Pages  
 Finalized Date: 28-OCT-2020  
 Account: WGITIFLI

Project: Goodfish-Kirana

**CERTIFICATE OF ANALYSIS TM20228416**

Sample Description	Method	ME-MS61	ME-MS61	ME-MS61	ME-MS61	ME-MS61	ME-MS61	ME-MS61	ME-MS61	ME-MS61	ME-MS61	ME-MS61	ME-MS61	ME-MS61	ME-MS61	
	Analyte	Ge	Hf	In	K	La	Li	Mg	Mn	Mo	Na	Nb	Ni	P	Pb	Rb
	Units LOD	ppm 0.05	ppm 0.1	ppm 0.005	% 0.01	ppm 0.5	ppm 0.2	% 0.01	ppm 5	ppm 0.05	% 0.01	ppm 0.1	ppm 0.2	ppm 10	ppm 0.5	ppm 0.1
W915403		<0.05	0.8	0.050	0.11	1.8	89.3	3.78	1440	0.28	1.10	1.4	72.5	170	<0.5	3.3
W915406		0.05	1.0	0.048	0.47	2.7	98.7	3.71	1410	0.23	0.68	1.7	72.6	200	<0.5	13.5
W915409		0.05	0.7	0.051	0.11	1.8	72.8	4.06	1420	0.16	1.66	1.6	72.5	180	<0.5	3.7
W915413		0.05	0.9	0.056	0.05	2.2	55.8	4.26	1590	0.17	1.49	2.1	75.6	250	0.7	0.5
W915416		0.05	0.9	0.046	0.03	2.0	57.3	4.33	1850	0.16	1.59	1.8	80.8	220	<0.5	0.7
W915419		0.05	0.8	0.077	0.04	2.1	69.6	3.41	1750	0.19	1.81	1.7	113.0	210	<0.5	0.9
W915423		0.06	0.9	0.070	0.12	2.7	83.6	3.26	1820	0.11	1.74	1.8	107.0	200	<0.5	4.0
W915433		0.05	1.0	0.078	0.05	1.8	78.0	2.85	1740	0.13	2.32	1.9	117.0	210	<0.5	1.2
W915436		0.05	0.6	0.045	0.06	2.0	92.6	4.63	1560	0.18	1.40	1.7	111.5	200	<0.5	2.3
W915439		0.05	0.8	0.048	0.02	2.1	92.0	4.60	1520	0.62	1.30	1.7	106.5	210	<0.5	0.8
W915443		0.06	0.9	0.044	0.13	2.0	93.7	4.73	1580	0.19	1.24	1.7	113.5	200	<0.5	5.0
W915446		0.05	1.0	0.054	0.12	2.0	82.5	3.56	1670	0.19	1.86	1.8	126.5	200	<0.5	4.2
W915449		0.06	0.9	0.067	0.20	1.8	92.5	3.14	1310	0.17	0.74	1.7	124.5	200	0.5	4.7
W915453		<0.05	1.0	0.047	0.20	1.9	92.4	3.51	1670	0.42	0.65	1.8	90.9	200	0.8	5.8
W915456		0.06	0.8	0.064	0.09	2.1	79.7	3.13	1450	0.27	1.06	1.6	99.0	190	1.6	2.7
W915459		0.07	0.8	0.113	0.19	2.3	88.2	3.07	1610	0.27	0.74	1.7	103.5	210	1.1	6.2
W915463		0.05	0.9	0.073	0.17	1.8	74.0	2.37	1940	0.54	1.20	1.6	104.0	180	0.7	4.5
W915466		0.05	0.8	0.100	0.34	2.3	72.5	2.28	1580	0.39	0.83	1.6	143.5	160	2.1	12.0
W915469		0.06	0.8	0.077	0.37	2.4	71.7	2.12	1650	0.10	1.31	1.8	106.0	220	0.6	14.0
W915473		<0.05	0.9	0.067	0.27	2.1	62.1	2.05	2410	0.47	1.18	1.6	120.0	160	1.5	9.7
W915476		0.06	0.9	0.061	0.29	2.2	64.1	2.21	1770	0.22	1.40	1.8	111.5	200	0.5	9.5
W915479		0.06	0.9	0.058	0.27	1.9	63.6	2.70	1800	0.56	1.31	1.7	107.5	190	<0.5	8.3
W915483		0.05	0.8	0.065	0.35	1.7	56.6	2.61	1620	0.21	1.28	1.8	127.5	210	<0.5	10.9
W915486		0.05	0.8	0.048	0.30	1.7	47.4	2.94	1900	0.29	0.98	1.9	69.0	250	1.0	9.6
W915489		<0.05	1.0	0.050	0.46	1.3	38.4	1.80	1020	0.16	1.21	2.0	58.4	260	<0.5	14.9
W915493		0.05	0.4	0.060	0.39	1.3	32.8	2.77	1780	0.31	0.72	1.4	40.8	180	1.5	12.5
W915496		0.05	0.7	0.054	0.26	1.5	44.9	3.48	2040	2.34	0.74	1.7	49.2	200	0.6	8.1
W915499		0.06	0.7	0.043	0.29	1.6	42.9	3.53	1860	0.18	1.43	1.8	49.6	230	0.5	8.8
W915503		0.05	0.8	0.042	0.55	1.3	53.0	3.47	1490	0.15	0.73	1.9	59.5	250	<0.5	19.1
W915506		0.05	0.9	0.053	0.56	1.8	43.8	2.74	1440	0.18	0.96	1.9	51.4	250	0.5	19.5
W915509		0.06	1.7	0.072	0.64	3.8	47.0	2.37	1300	0.23	1.21	3.3	44.3	460	0.9	22.1
W915513		0.05	1.1	0.073	0.59	1.8	48.0	2.77	1340	0.24	0.93	1.9	56.1	260	0.6	20.0
W915516		0.06	1.9	0.070	0.88	3.1	38.2	2.27	1220	1.54	1.03	3.6	35.9	480	2.3	30.7
W915519		0.06	0.7	0.048	0.56	1.4	50.3	3.41	1480	0.40	0.87	1.6	71.9	210	0.9	20.2
W915523		0.07	1.1	0.048	1.16	2.7	34.8	2.65	1030	2.32	0.91	1.6	54.3	220	0.9	40.1
W915526		0.07	0.9	0.044	1.38	2.0	31.4	2.90	1250	0.51	0.78	1.6	74.1	220	1.0	49.4
W915529		0.09	1.5	0.072	1.20	3.5	33.7	2.06	1040	6.00	0.63	3.0	30.9	350	4.0	41.8
W915533		0.07	1.0	0.075	1.04	3.0	35.0	2.53	1310	1.13	0.50	2.3	36.6	290	2.5	34.3
W915536		0.07	0.6	0.068	0.73	2.9	38.2	3.12	1420	0.86	0.40	2.4	36.3	660	2.0	26.2
W915539		0.07	1.0	0.074	0.88	3.6	54.7	2.81	1440	0.39	0.41	3.0	39.4	1140	1.0	33.0



ALS Canada Ltd.  
 2103 Dollarton Hwy  
 North Vancouver BC V7H 0A7  
 Phone: +1 604 984 0221 Fax: +1 604 984 0218  
 www.alsglobal.com/geochemistry

To: WARRIOR GOLD INC.  
 25 ADELAIDE ST. EAST  
 SUITE 1400  
 TORONTO ON M5C 3A1

Page: 2 - C  
 Total # Pages: 3 (A - D)  
 Plus Appendix Pages  
 Finalized Date: 28-OCT-2020  
 Account: WGITIFLI

Project: Goodfish-Kirana

**CERTIFICATE OF ANALYSIS TM20228416**

Sample Description	Method	ME-MS61	ME-MS61	ME-MS61	ME-MS61	ME-MS61	ME-MS61	ME-MS61	ME-MS61	ME-MS61	ME-MS61	ME-MS61	ME-MS61	ME-MS61	ME-MS61	
	Analyte	Re	S	Sb	Sc	Se	Sn	Sr	Ta	Te	Th	Ti	Tl	U	V	W
Units		ppm	%	ppm	ppm	ppm	ppm	ppm	ppm	ppm	ppm	%	ppm	ppm	ppm	ppm
LOD		0.002	0.01	0.05	0.1	1	0.2	0.2	0.05	0.05	0.01	0.005	0.02	0.1	1	0.1
W915403		<0.002	0.43	0.97	44.4	1	0.3	75.8	0.09	0.16	0.13	0.433	0.02	<0.1	273	1.5
W915406		<0.002	0.23	1.52	46.2	1	0.3	111.5	0.11	0.08	0.16	0.455	0.07	0.1	276	3.0
W915409		<0.002	0.37	0.91	45.4	1	0.3	101.0	0.09	<0.05	0.15	0.444	0.02	<0.1	274	0.6
W915413		<0.002	0.01	1.98	47.2	1	0.3	265	0.12	0.10	0.18	0.494	<0.02	0.1	292	0.4
W915416		0.002	0.01	1.27	48.4	1	0.2	173.5	0.11	0.23	0.16	0.490	<0.02	<0.1	293	0.5
W915419		0.002	0.51	1.09	40.6	1	0.3	105.0	0.11	0.62	0.16	0.475	<0.02	<0.1	276	1.1
W915423		<0.002	0.39	1.02	41.2	1	0.3	74.0	0.11	0.35	0.15	0.489	0.02	<0.1	283	2.9
W915433		0.002	0.19	0.55	44.4	2	0.4	80.7	0.11	0.15	0.15	0.518	<0.02	<0.1	294	1.9
W915436		<0.002	0.28	0.92	41.9	1	0.2	86.2	0.11	0.08	0.15	0.476	<0.02	<0.1	285	0.5
W915439		0.002	0.41	0.84	39.9	1	0.3	81.4	0.10	0.06	0.15	0.471	<0.02	<0.1	276	0.9
W915443		0.002	0.38	1.20	42.2	1	0.3	81.5	0.10	0.07	0.15	0.488	0.03	<0.1	294	0.4
W915446		0.003	0.37	0.57	42.7	1	0.3	85.2	0.11	1.44	0.15	0.496	0.02	<0.1	294	2.0
W915449		0.002	0.51	0.97	37.9	1	0.3	79.3	0.11	0.50	0.14	0.471	0.02	<0.1	271	6.2
W915453		0.002	0.70	1.12	40.1	1	0.3	128.0	0.10	0.08	0.15	0.493	0.03	<0.1	274	4.6
W915456		0.002	1.09	0.84	37.5	3	0.3	77.6	0.09	0.35	0.13	0.434	0.02	<0.1	257	2.4
W915459		0.003	1.26	0.91	38.9	2	0.3	92.2	0.10	0.20	0.15	0.456	0.03	<0.1	271	2.4
W915463		0.002	0.79	0.63	37.3	2	0.3	127.0	0.10	0.36	0.13	0.460	0.02	<0.1	268	1.4
W915466		0.004	2.43	0.97	40.0	4	0.4	105.5	0.10	0.38	0.15	0.459	0.05	<0.1	299	2.1
W915469		<0.002	0.67	0.89	45.1	1	0.3	115.0	0.11	0.17	0.14	0.506	0.06	<0.1	305	3.4
W915473		0.003	1.26	0.71	37.7	2	0.3	123.5	0.10	0.50	0.14	0.421	0.05	<0.1	267	12.8
W915476		0.002	0.52	0.75	42.6	1	0.3	125.5	0.11	0.22	0.14	0.501	0.04	<0.1	292	1.4
W915479		0.003	0.25	0.66	40.2	1	0.3	118.5	0.10	0.20	0.14	0.462	0.04	<0.1	274	2.2
W915483		0.002	0.23	1.31	42.6	1	0.4	119.5	0.11	0.14	0.17	0.504	0.05	<0.1	302	2.5
W915486		0.002	0.48	1.25	42.8	1	0.4	105.5	0.12	0.07	0.16	0.554	0.04	<0.1	328	1.5
W915489		0.003	0.35	0.95	34.5	1	0.4	115.0	0.11	0.30	0.19	0.561	0.08	0.1	317	1.2
W915493		<0.002	1.49	1.56	31.7	2	0.3	103.0	0.08	0.27	0.12	0.384	0.06	<0.1	246	1.9
W915496		0.002	0.97	0.71	36.6	1	0.3	83.5	0.10	0.21	0.15	0.461	0.04	<0.1	283	2.6
W915499		0.002	0.41	1.46	40.6	1	0.3	97.4	0.11	0.09	0.15	0.525	0.04	<0.1	320	1.3
W915503		0.002	0.25	1.01	41.1	1	0.4	78.3	0.11	0.07	0.16	0.564	0.08	<0.1	325	1.2
W915506		0.002	0.40	1.78	42.9	1	0.4	118.5	0.11	0.10	0.18	0.544	0.08	<0.1	321	3.4
W915509		0.002	0.87	1.80	39.3	1	0.4	134.0	0.19	0.20	0.46	0.563	0.10	0.1	298	5.2
W915513		0.002	0.34	1.91	44.5	1	0.4	124.0	0.12	0.21	0.20	0.593	0.09	0.1	338	10.1
W915516		0.002	0.78	1.25	30.5	1	0.3	106.5	0.23	0.08	0.56	0.463	0.12	0.2	241	7.2
W915519		0.002	0.07	1.24	41.3	1	0.3	98.9	0.10	0.07	0.15	0.534	0.09	<0.1	303	1.4
W915523		0.002	0.24	1.65	40.8	1	0.3	123.5	0.10	0.52	0.32	0.407	0.18	0.1	271	8.1
W915526		0.002	0.11	1.87	44.3	1	0.3	118.0	0.09	0.47	0.17	0.466	0.23	0.1	293	18.3
W915529		0.004	2.65	3.79	47.6	2	0.5	90.4	0.19	2.81	0.32	0.823	0.22	0.1	489	15.0
W915533		0.003	1.30	3.11	45.2	2	0.5	83.2	0.14	0.30	0.23	0.794	0.17	0.1	568	4.9
W915536		0.004	0.53	3.46	37.9	2	0.5	92.3	0.15	0.20	0.21	0.946	0.13	0.1	380	26.4
W915539		0.003	0.21	2.26	42.7	1	0.4	80.1	0.18	0.11	0.27	1.110	0.15	0.1	324	13.6



ALS Canada Ltd.  
 2103 Dollarton Hwy  
 North Vancouver BC V7H 0A7  
 Phone: +1 604 984 0221 Fax: +1 604 984 0218  
 www.alsglobal.com/geochemistry

To: WARRIOR GOLD INC.  
 25 ADELAIDE ST. EAST  
 SUITE 1400  
 TORONTO ON M5C 3A1

Page: 2 - D  
 Total # Pages: 3 (A - D)  
 Plus Appendix Pages  
 Finalized Date: 28-OCT-2020  
 Account: WGITIFLI

Project: Goodfish-Kirana

**CERTIFICATE OF ANALYSIS TM20228416**

Sample Description	Method Analyte Units LOD	ME-MS61	ME-MS61	ME-MS61
		Y ppm 0.1	Zn ppm 2	Zr ppm 0.5
W915403		7.4	75	26.7
W915406		7.5	77	33.9
W915409		7.7	79	24.7
W915413		17.2	83	29.0
W915416		15.3	83	23.6
W915419		16.8	151	26.2
W915423		9.6	91	31.3
W915433		9.0	87	31.2
W915436		6.5	81	33.2
W915439		6.6	83	29.6
W915443		7.7	83	29.3
W915446		6.2	95	35.4
W915449		6.6	502	29.0
W915453		6.8	136	32.8
W915456		5.9	163	30.3
W915459		5.1	234	25.2
W915463		5.4	82	26.2
W915466		4.6	278	24.8
W915469		4.7	148	24.0
W915473		4.7	702	23.5
W915476		4.9	108	28.9
W915479		5.7	93	27.0
W915483		6.4	89	27.5
W915486		6.6	109	26.5
W915489		5.0	69	32.1
W915493		6.3	66	14.0
W915496		5.5	94	24.5
W915499		6.7	89	25.9
W915503		5.5	87	30.0
W915506		7.8	75	27.4
W915509		8.5	69	62.6
W915513		7.7	85	22.1
W915516		7.2	60	65.2
W915519		6.2	82	20.7
W915523		5.8	64	38.1
W915526		6.1	73	27.9
W915529		8.0	90	49.3
W915533		6.5	79	33.1
W915536		7.9	79	20.9
W915539		12.9	97	37.8





ALS Canada Ltd.  
 2103 Dollarton Hwy  
 North Vancouver BC V7H 0A7  
 Phone: +1 604 984 0221 Fax: +1 604 984 0218  
 www.alsglobal.com/geochemistry

To: WARRIOR GOLD INC.  
 25 ADELAIDE ST. EAST  
 SUITE 1400  
 TORONTO ON M5C 3A1

Page: 3 - A  
 Total # Pages: 3 (A - D)  
 Plus Appendix Pages  
 Finalized Date: 28-OCT-2020  
 Account: WGITIFLI

Project: Goodfish-Kirana

**CERTIFICATE OF ANALYSIS TM20228416**

Sample Description	Method Analyte Units LOD	ME-MS61	ME-MS61	ME-MS61	ME-MS61	ME-MS61	ME-MS61	ME-MS61	ME-MS61	ME-MS61	ME-MS61	ME-MS61	ME-MS61	ME-MS61	ME-MS61	
		Ag ppm	Al %	As ppm	Ba ppm	Be ppm	Bi ppm	Ca %	Cd ppm	Ce ppm	Co ppm	Cr ppm	Cs ppm	Cu ppm	Fe %	Ga ppm
		0.01	0.01	0.2	10	0.05	0.01	0.01	0.02	0.01	0.1	1	0.05	0.2	0.01	0.05
W915543		0.07	5.87	25.0	90	0.47	0.05	5.78	0.11	10.15	41.5	88	1.63	46.6	10.25	16.35
W915546		0.03	6.20	17.4	110	0.63	0.04	7.69	0.10	9.56	35.7	67	1.83	56.8	9.37	17.60
W915549		0.02	5.98	16.2	60	0.56	0.04	7.66	0.09	8.31	35.0	86	1.43	31.0	9.20	16.70
W915553		0.34	6.08	12.2	80	0.54	0.32	5.30	0.08	10.25	42.1	93	1.62	75.2	9.82	16.35
W915556		0.02	6.08	4.9	60	0.39	0.04	5.29	0.14	11.45	41.2	74	1.11	60.4	10.80	16.90
W915559		0.03	6.18	3.7	30	0.42	0.04	5.52	0.09	12.35	40.8	63	0.27	60.3	10.65	17.15
W915563		0.06	6.60	3.6	270	0.39	0.03	4.15	0.11	12.70	44.9	57	0.33	74.5	11.40	18.45
W915566		0.03	6.73	4.8	30	0.49	0.02	5.13	0.16	13.20	45.1	57	0.32	79.5	12.00	18.75
W915569		0.05	6.64	4.5	40	0.52	0.05	4.88	0.11	13.35	45.0	41	0.27	78.0	12.00	19.00
W915573		0.02	6.28	4.9	10	0.40	0.03	6.06	0.10	12.15	43.5	36	0.33	60.9	11.25	17.75
W915576		0.03	6.09	5.1	20	0.52	0.03	5.46	0.13	11.95	44.8	35	0.39	70.1	11.40	17.40
W915579		0.07	6.69	5.7	10	0.46	0.04	4.72	0.14	13.35	50.4	31	0.35	86.9	12.50	19.10
W915583		0.03	6.78	6.5	10	0.39	0.02	4.27	0.11	13.50	53.3	27	0.38	64.5	12.85	19.80
W915586		0.05	6.51	7.1	20	0.45	0.01	5.42	0.12	12.95	46.5	21	0.35	57.7	12.10	18.15
W915589		0.03	6.13	5.9	10	0.46	0.03	6.35	0.09	12.40	46.9	8	0.33	59.0	11.90	18.35
W915593		0.03	6.03	4.5	10	0.30	0.06	6.85	0.15	12.95	47.9	2	0.25	84.7	11.10	17.60
W915596		0.02	6.03	4.1	10	0.52	0.01	6.32	0.15	13.25	47.2	1	0.29	72.5	12.05	18.30



ALS Canada Ltd.  
 2103 Dollarton Hwy  
 North Vancouver BC V7H 0A7  
 Phone: +1 604 984 0221 Fax: +1 604 984 0218  
 www.alsglobal.com/geochemistry

To: WARRIOR GOLD INC.  
 25 ADELAIDE ST. EAST  
 SUITE 1400  
 TORONTO ON M5C 3A1

Page: 3 - B  
 Total # Pages: 3 (A - D)  
 Plus Appendix Pages  
 Finalized Date: 28-OCT-2020  
 Account: WGITIFLI

Project: Goodfish-Kirana

**CERTIFICATE OF ANALYSIS TM20228416**

Sample Description	Method	ME-MS61	ME-MS61	ME-MS61	ME-MS61	ME-MS61	ME-MS61	ME-MS61	ME-MS61	ME-MS61	ME-MS61	ME-MS61	ME-MS61	ME-MS61	ME-MS61	
	Analyte	Ge	Hf	In	K	La	Li	Mg	Mn	Mo	Na	Nb	Ni	P	Pb	Rb
Units		ppm	ppm	ppm	%	ppm	ppm	%	ppm	ppm	%	ppm	ppm	ppm	ppm	ppm
LOD		0.05	0.1	0.005	0.01	0.5	0.2	0.01	5	0.05	0.01	0.1	0.2	10	0.5	0.1
W915543		0.07	1.1	0.070	0.60	3.3	51.9	2.91	1620	0.19	0.42	3.1	38.4	1120	0.8	21.8
W915546		0.07	0.9	0.082	0.79	3.1	32.2	2.95	1780	0.50	0.72	3.2	38.4	1050	0.8	27.9
W915549		0.07	1.1	0.065	0.58	2.6	29.5	2.84	1900	0.28	0.81	2.9	36.1	1070	0.8	20.1
W915553		0.07	1.1	0.073	0.57	3.4	41.6	2.50	1560	0.28	0.57	2.7	41.2	1120	0.7	20.4
W915556		0.09	1.3	0.074	0.35	3.7	55.6	3.20	1580	0.27	1.38	3.1	38.8	1180	0.9	10.8
W915559		0.07	1.3	0.078	0.02	4.2	49.6	2.66	1520	0.21	1.50	3.3	40.2	1180	1.0	0.3
W915563		0.07	1.1	0.084	0.03	4.4	43.2	2.88	1610	0.19	2.39	3.0	43.7	1220	1.4	0.8
W915566		0.08	1.3	0.093	0.05	4.5	52.5	2.97	1540	0.43	1.97	3.6	45.7	1310	1.2	0.6
W915569		0.08	1.2	0.088	0.02	4.6	42.4	2.82	1720	0.23	2.40	3.4	45.8	1290	1.0	0.4
W915573		0.08	1.1	0.079	0.03	4.1	49.6	2.73	1540	0.26	1.45	3.5	47.4	1190	0.7	0.3
W915576		0.06	1.7	0.084	0.04	4.1	44.5	2.82	1490	0.23	1.58	3.4	48.0	1090	0.6	0.8
W915579		0.08	1.7	0.092	0.01	4.6	45.0	3.25	1580	0.38	1.29	3.6	52.0	1240	0.8	0.3
W915583		0.08	2.0	0.092	0.01	4.5	48.9	3.46	1900	0.32	0.99	3.9	52.3	1260	0.7	0.3
W915586		0.07	1.9	0.081	0.02	4.4	42.1	3.00	1760	0.23	1.43	3.7	47.4	1240	0.7	0.4
W915589		0.08	1.8	0.082	0.02	4.2	50.3	2.92	1600	0.19	1.20	3.7	40.1	1220	0.6	0.4
W915593		0.07	1.7	0.085	0.02	4.4	48.3	2.61	1780	0.26	1.29	3.8	32.4	1200	0.7	0.3
W915596		0.07	2.0	0.090	0.02	4.6	48.3	2.82	1620	0.37	1.28	3.8	28.6	1230	0.7	0.3



ALS Canada Ltd.  
 2103 Dollarton Hwy  
 North Vancouver BC V7H 0A7  
 Phone: +1 604 984 0221 Fax: +1 604 984 0218  
 www.alsglobal.com/geochemistry

To: WARRIOR GOLD INC.  
 25 ADELAIDE ST. EAST  
 SUITE 1400  
 TORONTO ON M5C 3A1

Page: 3 - C  
 Total # Pages: 3 (A - D)  
 Plus Appendix Pages  
 Finalized Date: 28-OCT-2020  
 Account: WGITIFLI

Project: Goodfish-Kirana

**CERTIFICATE OF ANALYSIS TM20228416**

Sample Description	Method Analyte Units LOD	ME-MS61	ME-MS61	ME-MS61	ME-MS61	ME-MS61	ME-MS61	ME-MS61	ME-MS61	ME-MS61	ME-MS61	ME-MS61	ME-MS61	ME-MS61	ME-MS61	
		Re ppm	S %	Sb ppm	Sc ppm	Se ppm	Sn ppm	Sr ppm	Ta ppm	Te ppm	Th ppm	Ti %	Tl ppm	U ppm	V ppm	W ppm
		0.002	0.01	0.05	0.1	1	0.2	0.2	0.05	0.05	0.01	0.005	0.02	0.1	1	0.1
W915543		<0.002	0.01	2.65	40.7	1	0.6	86.5	0.19	<0.05	0.27	1.120	0.09	0.1	311	1.0
W915546		0.002	0.17	2.23	41.0	1	0.4	115.5	0.20	<0.05	0.26	1.170	0.11	0.1	350	3.1
W915549		0.002	0.09	1.58	39.7	1	0.4	116.5	0.17	<0.05	0.25	1.045	0.09	0.1	296	1.4
W915553		0.003	0.01	1.53	41.5	1	0.5	70.9	0.17	0.32	0.25	0.975	0.08	0.1	300	2.2
W915556		0.003	0.07	1.31	41.8	1	0.6	68.8	0.19	<0.05	0.27	1.135	0.05	0.1	323	0.6
W915559		0.002	0.17	1.17	42.2	1	0.4	138.0	0.21	<0.05	0.28	1.215	<0.02	0.1	350	0.4
W915563		<0.002	0.13	0.97	45.0	1	0.5	279	0.19	<0.05	0.28	1.145	<0.02	0.1	379	0.2
W915566		0.002	0.08	1.40	46.6	1	0.8	133.0	0.22	<0.05	0.31	1.340	<0.02	0.1	396	0.2
W915569		0.002	0.18	1.04	47.3	1	0.6	159.5	0.22	<0.05	0.30	1.320	<0.02	0.1	429	0.5
W915573		0.002	0.14	0.97	45.5	1	0.4	110.5	0.22	<0.05	0.29	1.415	<0.02	0.1	437	0.5
W915576		0.002	0.08	0.72	45.7	1	1.0	89.2	0.21	<0.05	0.28	1.410	<0.02	0.1	443	0.4
W915579		0.004	0.01	0.79	50.3	1	1.3	183.5	0.23	<0.05	0.30	1.605	<0.02	0.1	510	0.4
W915583		0.004	0.02	0.71	51.3	1	0.5	215	0.24	<0.05	0.32	1.610	<0.02	0.1	499	0.2
W915586		0.003	0.01	0.57	47.9	1	0.5	198.5	0.22	<0.05	0.30	1.520	<0.02	0.1	477	0.1
W915589		0.003	0.22	0.50	47.1	1	0.6	74.0	0.23	<0.05	0.30	1.510	<0.02	0.1	462	0.5
W915593		0.003	0.25	0.27	47.3	1	1.2	76.5	0.22	<0.05	0.31	1.475	<0.02	0.1	430	0.5
W915596		0.003	0.04	0.32	47.8	1	0.7	70.2	0.23	<0.05	0.32	1.545	<0.02	0.1	455	0.1



ALS Canada Ltd.  
 2103 Dollarton Hwy  
 North Vancouver BC V7H 0A7  
 Phone: +1 604 984 0221 Fax: +1 604 984 0218  
 www.alsglobal.com/geochemistry

To: WARRIOR GOLD INC.  
 25 ADELAIDE ST. EAST  
 SUITE 1400  
 TORONTO ON M5C 3A1

Page: 3 - D  
 Total # Pages: 3 (A - D)  
 Plus Appendix Pages  
 Finalized Date: 28-OCT-2020  
 Account: WGITIFLI

Project: Goodfish-Kirana

<b>CERTIFICATE OF ANALYSIS TM20228416</b>
---

Sample Description	Method Analyte Units LOD	ME-MS61 Y ppm 0.1	ME-MS61 Zn ppm 2	ME-MS61 Zr ppm 0.5
W915543		13.4	113	41.5
W915546		14.2	90	38.2
W915549		14.3	84	44.1
W915553		12.7	96	42.3
W915556		14.3	139	49.2
W915559		16.4	115	57.0
W915563		15.3	130	43.1
W915566		17.6	159	53.0
W915569		17.5	127	49.7
W915573		20.8	124	47.4
W915576		30.2	144	65.0
W915579		33.1	147	54.9
W915583		34.0	153	78.4
W915586		33.1	126	64.4
W915589		32.5	131	64.5
W915593		30.9	163	70.0
W915596		33.2	134	68.3



ALS Canada Ltd.  
2103 Dollarton Hwy  
North Vancouver BC V7H 0A7  
Phone: +1 604 984 0221 Fax: +1 604 984 0218  
www.alsglobal.com/geochemistry

To: WARRIOR GOLD INC.  
25 ADELAIDE ST. EAST  
SUITE 1400  
TORONTO ON M5C 3A1

Page: Appendix 1  
Total # Appendix Pages: 1  
Finalized Date: 28-OCT-2020  
Account: WGITIFLI

Project: Goodfish-Kirana

**CERTIFICATE OF ANALYSIS TM20228416**

<b>CERTIFICATE COMMENTS</b>	
	<b>ANALYTICAL COMMENTS</b>
Applies to Method:	REEs may not be totally soluble in this method. ME-MS61
	<b>LABORATORY ADDRESSES</b>
Applies to Method:	Processed at ALS Vancouver located at 2103 Dollarton Hwy, North Vancouver, BC, Canada. FND-02 ME-MS61



ALS Canada Ltd.  
 2103 Dollarton Hwy  
 North Vancouver BC V7H 0A7  
 Phone: +1 604 984 0221 Fax: +1 604 984 0218  
 www.alsglobal.com/geochemistry

To: **WARRIOR GOLD INC.**  
**25 ADELAIDE ST. EAST**  
**SUITE 1400**  
**TORONTO ON M5C 3A1**

Page: 1  
 Total # Pages: 3 (A - D)  
 Plus Appendix Pages  
 Finalized Date: 29-OCT-2020  
 Account: WGITIFLI

**CERTIFICATE TM20228420**

Project: Goodfish-Kirana  
 P.O. No.: WAR20-08  
 This report is for 48 Pulp samples submitted to our lab in Timmins, ON, Canada on 8-OCT-2020.  
 The following have access to data associated with this certificate:

NAAZNIN PASTAKIA	MELISSA RENDER	DANIÈLE SPETHMANN
------------------	----------------	-------------------

SAMPLE PREPARATION	
ALS CODE	DESCRIPTION
FND-02	Find Sample for Addn Analysis

ANALYTICAL PROCEDURES	
ALS CODE	DESCRIPTION
ME-MS61	48 element four acid ICP-MS

This is the Final Report and supersedes any preliminary report with this certificate number. Results apply to samples as submitted. All pages of this report have been checked and approved for release.

\*\*\*\*\* See Appendix Page for comments regarding this certificate \*\*\*\*\*

**Signature:**   
 Saa Traxler, General Manager, North Vancouver



ALS Canada Ltd.  
 2103 Dollarton Hwy  
 North Vancouver BC V7H 0A7  
 Phone: +1 604 984 0221 Fax: +1 604 984 0218  
 www.alsglobal.com/geochemistry

To: WARRIOR GOLD INC.  
 25 ADELAIDE ST. EAST  
 SUITE 1400  
 TORONTO ON M5C 3A1

Page: 2 -  
 Total # Pages: 3 (A - D)  
 Plus Appendix Pages  
 Finalized Date: 29-OCT-2020  
 Account: WGITIFLI

Project: Goodfish-Kirana

**CERTIFICATE OF ANALYSIS TM20228420**

Sample Description	Method	ME-MS61	ME-MS61	ME-MS61	ME-MS61	ME-MS61	ME-MS61	ME-MS61	ME-MS61	ME-MS61	ME-MS61	ME-MS61	ME-MS61	ME-MS61	ME-MS61	
	Analyte	Ag	Al	As	Ba	Be	Bi	Ca	Cd	Ce	Co	Cr	Cs	Cu	Fe	Ga
Units		ppm	%	ppm	ppm	ppm	ppm	%	ppm	ppm	ppm	ppm	ppm	ppm	%	ppm
LOD		0.01	0.01	0.2	10	0.05	0.01	0.01	0.02	0.01	0.1	1	0.05	0.2	0.01	0.05
W915801		0.04	6.32	8.3	40	0.31	0.08	6.69	0.09	5.03	38.7	112	2.32	77.6	7.97	14.35
W915804		0.14	6.15	6.1	50	0.35	0.08	6.72	0.08	5.56	36.6	99	2.76	101.0	6.73	14.25
W915807		0.06	6.28	9.0	50	0.31	0.13	6.42	0.05	5.80	32.8	101	2.34	47.7	6.60	14.45
W915811		0.06	6.06	7.0	60	0.31	0.08	6.55	0.05	6.10	31.3	100	1.62	37.6	6.82	14.20
W915814		0.09	5.82	28.7	70	0.39	0.09	6.41	0.04	5.24	33.7	97	2.35	84.9	6.64	13.50
W915817		0.09	5.67	12.6	60	0.30	0.11	7.13	0.05	4.60	39.0	95	1.75	70.1	7.34	13.35
W915821		0.78	5.82	6.4	40	0.36	0.09	7.19	0.13	4.67	31.1	94	1.46	60.0	6.64	13.00
W915824		0.17	5.61	38.4	30	0.47	0.27	4.95	0.30	5.74	54.4	102	2.26	153.5	8.62	16.55
W915827		0.17	5.93	22.0	40	0.30	0.12	7.07	0.08	4.79	44.4	102	1.81	164.5	8.71	13.80
W915831		0.52	4.74	54.6	30	0.32	0.30	7.72	0.07	5.14	51.0	74	1.87	228	9.63	11.65
W915834		0.59	5.37	29.9	30	0.45	0.51	7.64	0.15	3.95	53.0	89	2.47	193.5	9.22	12.15
W915837		0.10	6.65	30.4	70	0.40	0.36	5.23	0.09	7.00	32.4	104	2.78	222	8.40	17.10
W915841		0.02	6.71	6.2	70	0.46	0.08	6.60	0.10	4.06	26.3	188	2.65	21.3	5.21	13.15
W915844		0.61	6.13	22.1	60	0.80	0.76	6.23	0.29	4.51	36.0	167	2.45	103.0	6.70	13.70
W915847		0.04	6.38	6.8	50	0.21	0.10	6.86	0.19	4.00	40.9	193	1.64	38.8	6.92	12.00
W915851		0.14	6.95	14.0	50	0.22	0.44	7.52	0.28	2.68	49.2	208	2.03	194.0	7.96	13.70
W915854		0.10	6.65	2.7	40	0.23	0.10	6.12	0.53	5.60	38.0	186	1.29	62.1	7.03	13.10
W915857		0.25	6.96	11.7	40	0.17	0.45	5.98	24.7	5.60	43.8	206	1.78	151.0	7.69	13.35
W915861		0.17	8.13	15.3	60	0.34	0.26	4.19	0.72	4.12	43.6	260	2.56	98.4	6.54	17.10
W915864		0.07	6.32	6.2	50	0.21	0.18	7.09	0.36	5.66	35.6	175	1.76	47.3	6.64	12.20
W915867		0.37	6.23	19.6	50	0.38	0.40	8.44	0.32	4.13	34.1	180	2.30	157.5	7.22	13.20
W915871		0.51	7.15	18.1	50	0.39	0.17	7.85	0.14	6.24	40.6	205	2.17	140.5	6.53	15.00
W915874		0.45	6.94	53.7	50	0.27	0.41	9.38	0.43	5.24	69.7	206	2.40	516	8.01	15.05
W915877		0.53	7.61	18.9	50	0.50	0.37	6.37	0.08	6.06	40.5	245	2.99	149.5	6.70	16.40
W915881		0.15	7.38	40.1	50	0.30	0.24	7.74	0.08	6.33	48.9	224	2.38	220	7.18	15.95
W915884		0.07	7.20	9.7	40	0.27	0.14	8.23	0.06	5.86	38.4	207	2.60	72.9	6.98	15.15
W915887		0.24	6.71	39.1	60	0.34	0.36	6.35	0.08	3.34	48.7	210	2.84	167.0	7.01	14.90
W915891		0.21	5.89	16.6	40	0.23	0.06	6.84	0.08	2.97	40.9	192	3.95	128.0	6.67	12.90
W915894		0.13	7.69	13.6	70	0.36	0.08	6.02	0.06	3.31	49.4	246	4.07	188.5	6.67	16.80
W915897		0.09	6.42	3.9	40	0.23	0.01	6.52	0.09	3.56	45.7	127	2.82	128.5	7.31	15.00
W915901		0.08	6.40	4.2	40	0.19	0.01	6.00	0.10	3.58	48.1	153	2.15	107.5	7.37	14.20
W915904		0.07	6.82	3.9	40	0.21	0.01	6.11	0.09	3.48	41.3	141	2.44	164.5	6.66	15.00
W915907		0.32	6.48	7.0	50	0.17	0.01	6.31	0.11	6.24	37.0	54	1.69	106.5	7.11	14.20
W915911		0.29	6.52	2.9	50	0.20	0.01	6.03	0.11	6.46	39.2	55	1.74	201	7.19	14.65
W915914		0.34	7.06	5.6	50	0.30	0.03	6.27	0.10	5.65	37.2	60	2.33	153.0	6.89	16.00
W915917		0.12	6.24	2.9	40	0.22	<0.01	6.42	0.12	6.70	40.5	36	1.44	162.0	7.71	14.75
W915921		0.07	6.06	5.9	50	0.24	0.01	6.66	0.13	4.82	42.2	30	2.00	129.0	8.16	15.70
W915924		0.08	6.59	5.0	70	0.42	<0.01	5.10	0.10	9.97	33.0	48	2.69	120.0	6.71	19.20
W915927		0.05	6.13	13.0	50	0.30	0.05	6.26	0.08	6.81	34.0	62	2.05	129.5	7.05	15.55
W915931		0.06	6.71	4.2	70	0.38	<0.01	5.55	0.08	5.72	45.1	71	2.79	139.0	6.24	16.95



ALS Canada Ltd.  
 2103 Dollarton Hwy  
 North Vancouver BC V7H 0A7  
 Phone: +1 604 984 0221 Fax: +1 604 984 0218  
 www.alsglobal.com/geochemistry

To: WARRIOR GOLD INC.  
 25 ADELAIDE ST. EAST  
 SUITE 1400  
 TORONTO ON M5C 3A1

Page: 2 - B  
 Total # Pages: 3 (A - D)  
 Plus Appendix Pages  
 Finalized Date: 29-OCT-2020  
 Account: WGITIFLI

Project: Goodfish-Kirana

**CERTIFICATE OF ANALYSIS TM20228420**

Sample Description	Method Analyte Units LOD	ME-MS61	ME-MS61	ME-MS61	ME-MS61	ME-MS61	ME-MS61	ME-MS61	ME-MS61	ME-MS61	ME-MS61	ME-MS61	ME-MS61	ME-MS61	ME-MS61	
		Ge	Hf	In	K	La	Li	Mg	Mn	Mo	Na	Nb	Ni	P	Pb	Rb
		ppm	ppm	ppm	%	ppm	ppm	%	ppm	ppm	%	ppm	ppm	ppm	ppm	ppm
		0.05	0.1	0.005	0.01	0.5	0.2	0.01	5	0.05	0.01	0.1	0.2	10	0.5	0.1
W915801		0.08	0.7	0.054	0.28	1.6	39.5	3.32	1600	0.44	0.96	2.0	59.3	240	0.9	8.3
W915804		0.08	0.8	0.059	0.31	1.7	31.6	3.12	1460	0.21	1.07	1.9	51.1	220	0.7	9.7
W915807		0.09	0.9	0.057	0.31	1.8	33.1	3.10	1450	0.16	1.08	2.1	53.0	230	0.7	9.9
W915811		0.09	0.8	0.050	0.35	2.0	32.2	3.10	1500	0.13	1.02	2.0	49.2	240	0.7	12.5
W915814		0.07	0.8	0.054	0.37	1.8	32.6	2.86	1420	1.56	1.05	1.8	46.5	190	0.8	11.0
W915817		0.07	0.7	0.065	0.33	1.5	38.7	3.43	1610	0.20	0.89	1.7	53.5	200	0.7	10.0
W915821		0.07	0.7	0.057	0.33	1.5	28.0	3.15	1680	1.55	1.08	1.9	51.0	300	0.8	10.4
W915824		0.06	0.7	0.056	0.21	1.9	52.7	2.73	1240	4.51	0.74	1.6	88.6	220	1.5	6.2
W915827		0.06	0.6	0.066	0.29	1.4	36.5	3.26	1620	0.22	0.96	1.8	55.5	210	1.5	9.3
W915831		0.05	0.7	0.060	0.23	1.7	35.7	3.55	1820	19.35	0.70	1.3	52.9	180	1.6	7.5
W915834		<0.05	0.6	0.048	0.26	1.2	36.0	3.42	1890	9.75	0.81	1.6	57.8	310	1.8	7.8
W915837		0.05	1.4	0.107	0.48	2.5	47.9	2.35	1280	0.55	0.98	2.7	48.0	360	1.3	17.1
W915841		0.06	0.8	0.040	0.58	1.2	30.3	2.61	1400	0.60	1.26	1.7	85.5	180	1.0	21.0
W915844		0.05	0.7	0.055	0.48	1.7	37.8	2.84	1400	26.5	1.05	1.5	91.7	270	2.1	17.5
W915847		0.06	0.5	0.048	0.38	1.3	40.1	3.66	1400	0.20	1.06	1.2	114.5	160	0.7	12.7
W915851		0.05	0.4	0.073	0.36	0.8	55.1	2.60	1620	0.13	1.03	1.1	121.0	130	1.1	11.0
W915854		0.06	0.7	0.054	0.26	1.9	57.4	3.85	1540	0.17	1.41	1.6	106.0	180	0.5	8.9
W915857		0.05	0.8	0.130	0.31	1.9	59.5	3.81	1520	0.16	1.12	1.6	108.0	190	0.7	10.3
W915861		0.08	0.4	0.063	0.51	1.1	50.6	2.11	1060	0.26	1.44	1.9	125.0	220	1.1	17.4
W915864		0.06	0.7	0.049	0.41	1.9	41.9	3.76	1780	0.24	0.99	1.6	93.3	180	0.8	14.3
W915867		0.05	0.5	0.063	0.43	1.4	42.8	3.48	2000	9.41	1.13	1.5	101.0	170	1.1	12.6
W915871		0.07	0.9	0.062	0.44	2.0	60.1	2.27	1280	1.44	0.95	1.8	96.7	180	1.1	15.9
W915874		0.08	0.7	0.077	0.39	1.8	56.7	2.32	1710	6.93	0.74	1.6	102.5	190	1.8	12.6
W915877		0.10	0.8	0.075	0.58	2.1	55.5	2.46	1240	26.9	1.20	1.8	102.5	210	3.8	15.4
W915881		0.09	0.9	0.057	0.51	2.2	54.4	2.44	1410	0.47	1.10	1.7	101.5	200	0.8	14.3
W915884		0.08	0.7	0.056	0.42	2.0	49.4	2.61	1560	0.21	1.25	1.7	105.0	180	0.7	10.8
W915887		0.10	0.5	0.054	0.50	1.1	33.3	2.76	1640	0.28	1.15	1.6	131.5	180	1.3	16.6
W915891		0.07	0.2	0.055	0.35	0.9	36.2	3.29	1610	0.82	0.84	1.0	84.7	150	1.0	10.6
W915894		0.09	0.5	0.055	0.51	1.1	39.3	2.44	1620	0.34	1.38	1.2	77.9	200	0.6	15.1
W915897		0.09	0.6	0.049	0.25	1.2	48.3	3.64	1270	0.09	0.92	1.4	103.0	190	<0.5	8.0
W915901		0.08	0.7	0.041	0.21	1.2	51.2	4.03	1240	0.05	0.80	1.3	92.7	160	<0.5	6.8
W915904		0.09	0.7	0.040	0.26	1.2	44.9	3.70	1120	0.08	1.03	1.4	79.2	170	<0.5	8.8
W915907		0.09	0.8	0.052	0.34	2.2	44.8	3.68	1480	0.07	1.66	1.7	56.4	190	<0.5	11.1
W915911		0.09	0.8	0.049	0.29	2.3	42.3	3.59	1400	0.10	1.65	1.7	57.9	190	<0.5	10.2
W915914		0.09	1.2	0.051	0.39	2.0	39.2	3.36	1240	37.9	1.75	1.8	57.0	210	<0.5	11.8
W915917		0.10	1.0	0.049	0.24	2.3	42.4	3.43	1500	0.15	1.66	1.9	52.9	220	<0.5	8.2
W915921		0.09	1.1	0.058	0.34	1.5	39.5	3.15	1540	0.16	0.90	2.1	54.2	230	<0.5	11.7
W915924		0.12	1.7	0.075	0.50	3.4	37.4	2.22	1170	0.30	1.43	4.0	34.1	330	<0.5	19.0
W915927		0.09	1.2	0.084	0.43	2.3	35.8	2.74	1440	0.29	1.19	2.6	41.1	260	<0.5	15.2
W915931		0.09	1.2	0.061	0.59	1.9	40.8	2.55	1120	0.39	1.16	2.3	59.5	250	<0.5	21.0





ALS Canada Ltd.  
 2103 Dollarton Hwy  
 North Vancouver BC V7H 0A7  
 Phone: +1 604 984 0221 Fax: +1 604 984 0218  
 www.alsglobal.com/geochemistry

To: WARRIOR GOLD INC.  
 25 ADELAIDE ST. EAST  
 SUITE 1400  
 TORONTO ON M5C 3A1

Page: 2 - 6  
 Total # Pages: 3 (A - D)  
 Plus Appendix Pages  
 Finalized Date: 29-OCT-2020  
 Account: WGITIFLI

Project: Goodfish-Kirana

**CERTIFICATE OF ANALYSIS TM20228420**

Sample Description	Method Analyte Units LOD	ME-MS61	ME-MS61	ME-MS61	ME-MS61	ME-MS61	ME-MS61	ME-MS61	ME-MS61	ME-MS61	ME-MS61	ME-MS61	ME-MS61	ME-MS61	ME-MS61	
		Re ppm 0.002	S % 0.01	Sb ppm 0.05	Sc ppm 0.1	Se ppm 1	Sn ppm 0.2	Sr ppm 0.2	Ta ppm 0.05	Te ppm 0.05	Th ppm 0.01	Ti % 0.005	Tl ppm 0.02	U ppm 0.1	V ppm 1	W ppm 0.1
W915801		0.002	0.32	1.78	39.6	1	0.4	123.5	0.12	0.08	0.17	0.559	0.04	0.1	309	1.5
W915804		0.002	0.22	1.23	39.0	1	0.4	120.5	0.11	0.13	0.17	0.536	0.04	<0.1	294	0.6
W915807		0.002	0.32	1.41	39.6	1	0.4	119.0	0.12	0.08	0.17	0.572	0.05	<0.1	300	0.6
W915811		<0.002	0.30	1.04	39.2	1	0.4	110.5	0.11	0.07	0.17	0.537	0.06	<0.1	290	0.8
W915814		0.002	0.50	1.76	36.8	1	0.5	120.5	0.10	0.07	0.15	0.513	0.07	<0.1	287	3.9
W915817		<0.002	0.46	1.09	37.4	1	0.4	115.5	0.10	0.08	0.15	0.486	0.05	<0.1	280	1.0
W915821		0.002	0.45	1.84	37.1	1	0.4	123.5	0.11	0.95	0.15	0.518	0.06	<0.1	286	2.0
W915824		0.002	1.26	1.60	39.5	1	0.3	99.6	0.09	0.42	0.16	0.436	0.04	0.1	308	8.1
W915827		<0.002	1.27	1.69	39.2	2	0.5	114.0	0.10	0.12	0.15	0.532	0.04	<0.1	293	0.6
W915831		0.003	2.84	1.50	31.0	3	0.3	124.5	0.08	0.86	0.13	0.363	0.06	0.1	240	4.5
W915834		0.002	2.11	1.64	34.3	3	0.4	113.0	0.09	1.21	0.13	0.459	0.05	0.1	265	1.7
W915837		0.002	1.81	1.56	30.6	4	0.5	103.5	0.16	0.36	0.39	0.436	0.09	0.1	236	1.3
W915841		0.003	0.20	1.37	32.6	1	0.2	131.0	0.10	0.16	0.15	0.466	0.11	<0.1	251	2.4
W915844		0.008	1.12	1.48	28.4	1	0.3	116.0	0.09	2.18	0.17	0.364	0.11	0.1	235	7.2
W915847		0.003	0.30	1.24	32.4	1	0.3	99.1	0.06	0.14	0.10	0.428	0.07	<0.1	244	0.6
W915851		<0.002	1.04	1.32	33.2	2	0.4	119.0	0.06	0.31	0.07	0.437	0.06	<0.1	252	1.1
W915854		0.002	0.02	1.11	34.4	1	0.3	95.2	0.09	0.15	0.14	0.461	0.05	<0.1	260	0.7
W915857		<0.002	0.43	1.41	35.3	2	0.4	94.8	0.09	0.69	0.14	0.481	0.06	<0.1	269	0.9
W915861		<0.002	0.83	1.95	42.1	1	0.4	123.5	0.11	0.22	0.15	0.552	0.08	<0.1	312	4.5
W915864		0.002	0.36	0.98	33.0	1	0.3	103.5	0.09	0.08	0.14	0.444	0.07	<0.1	247	1.2
W915867		<0.002	1.11	1.34	32.7	2	0.4	126.5	0.09	0.49	0.12	0.425	0.07	<0.1	253	8.8
W915871		0.002	0.95	1.35	37.5	2	0.4	118.0	0.10	0.16	0.15	0.492	0.06	<0.1	275	4.4
W915874		0.003	1.61	1.18	35.8	3	0.3	122.0	0.11	0.13	0.15	0.458	0.07	<0.1	286	27.7
W915877		0.003	1.28	1.24	40.0	1	0.4	111.5	0.12	0.50	0.19	0.499	0.11	<0.1	316	11.8
W915881		0.002	1.12	1.32	40.6	3	0.3	111.5	0.11	0.14	0.16	0.474	0.08	<0.1	303	2.3
W915884		<0.002	0.63	1.38	37.2	1	0.3	115.0	0.11	0.12	0.15	0.480	0.06	<0.1	286	0.7
W915887		0.002	1.50	1.61	36.3	2	0.3	110.5	0.10	0.20	0.15	0.450	0.08	<0.1	276	1.7
W915891		0.002	0.61	2.05	31.2	1	0.3	110.0	0.06	0.14	0.09	0.375	0.05	<0.1	257	2.9
W915894		<0.002	0.81	1.56	40.9	1	0.3	142.5	0.08	0.18	0.14	0.432	0.09	<0.1	306	2.1
W915897		<0.002	0.02	1.41	37.8	<1	0.4	113.5	0.09	0.05	0.14	0.446	0.03	<0.1	278	0.7
W915901		<0.002	0.01	1.50	35.8	1	0.3	102.0	0.08	0.05	0.13	0.440	0.03	<0.1	263	0.2
W915904		<0.002	0.02	1.06	39.4	1	0.3	112.0	0.09	<0.05	0.14	0.414	0.05	<0.1	267	0.3
W915907		0.002	0.01	1.88	40.4	<1	0.3	113.0	0.11	<0.05	0.17	0.458	0.06	<0.1	287	0.2
W915911		<0.002	0.02	1.25	40.8	<1	0.4	107.5	0.11	<0.05	0.17	0.464	0.05	<0.1	284	0.2
W915914		0.004	0.19	0.98	41.7	1	0.3	122.5	0.12	<0.05	0.18	0.481	0.07	<0.1	299	1.2
W915917		<0.002	0.03	0.98	41.0	<1	0.4	109.5	0.12	<0.05	0.21	0.481	0.03	<0.1	298	0.3
W915921		<0.002	0.06	1.37	42.5	1	0.5	118.5	0.14	<0.05	0.22	0.539	0.06	0.1	316	0.3
W915924		0.003	0.02	1.64	41.5	1	0.6	116.5	0.26	<0.05	0.43	0.647	0.11	0.1	347	0.8
W915927		0.002	0.34	1.14	39.5	<1	0.8	114.5	0.17	0.06	0.27	0.547	0.10	0.1	326	0.2
W915931		0.003	0.13	1.21	39.4	1	0.5	127.5	0.14	0.07	0.26	0.514	0.10	0.1	323	0.3



ALS Canada Ltd.  
 2103 Dollarton Hwy  
 North Vancouver BC V7H 0A7  
 Phone: +1 604 984 0221 Fax: +1 604 984 0218  
 www.alsglobal.com/geochemistry

To: WARRIOR GOLD INC.  
 25 ADELAIDE ST. EAST  
 SUITE 1400  
 TORONTO ON M5C 3A1

Page: 2 - D  
 Total # Pages: 3 (A - D)  
 Plus Appendix Pages  
 Finalized Date: 29-OCT-2020  
 Account: WGITIFLI

Project: Goodfish-Kirana

**CERTIFICATE OF ANALYSIS TM20228420**

Sample Description	Method Analyte Units LOD	ME-MS61	ME-MS61	ME-MS61
		Y ppm 0.1	Zn ppm 2	Zr ppm 0.5
W915801		6.3	104	24.7
W915804		5.1	81	31.5
W915807		5.8	80	32.9
W915811		5.2	77	27.8
W915814		5.0	65	31.9
W915817		5.0	79	24.7
W915821		5.9	70	25.1
W915824		5.1	127	27.2
W915827		5.9	80	21.4
W915831		6.3	80	23.3
W915834		6.9	70	21.5
W915837		6.2	71	47.3
W915841		4.9	57	30.0
W915844		4.4	81	26.1
W915847		4.5	70	14.3
W915851		4.0	92	11.1
W915854		5.7	114	24.3
W915857		6.3	2790	28.1
W915861		6.0	390	14.2
W915864		5.6	174	25.7
W915867		6.3	122	15.2
W915871		6.2	71	23.9
W915874		5.2	122	21.3
W915877		5.0	70	31.4
W915881		5.6	72	23.0
W915884		5.5	80	23.4
W915887		5.5	65	15.6
W915891		4.8	85	7.0
W915894		4.6	75	14.3
W915897		6.0	104	23.5
W915901		5.8	94	19.3
W915904		5.6	80	24.4
W915907		7.1	86	27.6
W915911		6.7	90	28.8
W915914		5.7	80	33.9
W915917		6.8	93	35.2
W915921		7.6	117	38.5
W915924		12.3	77	63.8
W915927		8.9	73	46.9
W915931		8.3	85	39.1



ALS Canada Ltd.  
 2103 Dollarton Hwy  
 North Vancouver BC V7H 0A7  
 Phone: +1 604 984 0221 Fax: +1 604 984 0218  
 www.alsglobal.com/geochemistry

To: WARRIOR GOLD INC.  
 25 ADELAIDE ST. EAST  
 SUITE 1400  
 TORONTO ON M5C 3A1

Page: 3 -  
 Total # Pages: 3 (A - D)  
 Plus Appendix Pages  
 Finalized Date: 29-OCT-2020  
 Account: WGITIFLI

Project: Goodfish-Kirana

**CERTIFICATE OF ANALYSIS TM20228420**

Sample Description	Method	ME-MS61	ME-MS61	ME-MS61	ME-MS61	ME-MS61	ME-MS61	ME-MS61	ME-MS61	ME-MS61	ME-MS61	ME-MS61	ME-MS61	ME-MS61	ME-MS61	ME-MS61
	Analyte	Ag	Al	As	Ba	Be	Bi	Ca	Cd	Ce	Co	Cr	Cs	Cu	Fe	Ga
Units		ppm	%	ppm	ppm	ppm	ppm	%	ppm	ppm	ppm	ppm	ppm	ppm	%	ppm
LOD		0.01	0.01	0.2	10	0.05	0.01	0.01	0.02	0.01	0.1	1	0.05	0.2	0.01	0.05
W915934		0.05	6.14	3.9	60	0.43	<0.01	6.70	0.10	5.63	40.2	68	2.46	122.5	7.63	15.45
W915937		0.05	5.69	4.7	50	0.40	0.01	7.25	0.12	4.85	43.0	66	1.89	131.5	9.48	14.15
W915941		0.47	5.72	22.6	60	0.77	0.30	6.00	0.30	10.30	39.2	40	2.05	112.0	7.84	17.10
W915944		0.05	6.92	3.4	80	0.42	<0.01	5.80	0.08	6.80	49.7	74	3.01	104.5	6.65	17.65
W915947		0.07	6.34	5.1	60	0.44	<0.01	6.70	0.08	6.85	40.5	70	3.49	139.5	6.59	16.05
W915951		0.08	5.31	9.7	50	0.31	0.05	6.09	0.08	5.15	37.4	57	4.87	123.5	6.32	13.60
W915954		0.17	5.76	7.0	60	0.35	0.11	7.10	0.09	5.78	47.1	59	3.18	155.5	7.02	14.80
W915957		0.05	6.28	4.8	70	0.47	<0.01	7.39	0.10	6.60	39.3	62	3.20	120.0	6.36	15.90



ALS Canada Ltd.  
 2103 Dollarton Hwy  
 North Vancouver BC V7H 0A7  
 Phone: +1 604 984 0221 Fax: +1 604 984 0218  
 www.alsglobal.com/geochemistry

To: WARRIOR GOLD INC.  
 25 ADELAIDE ST. EAST  
 SUITE 1400  
 TORONTO ON M5C 3A1

Page: 3 - B  
 Total # Pages: 3 (A - D)  
 Plus Appendix Pages  
 Finalized Date: 29-OCT-2020  
 Account: WGITIFLI

Project: Goodfish-Kirana

**CERTIFICATE OF ANALYSIS TM20228420**

Sample Description	Method Analyte Units LOD	ME-MS61	ME-MS61	ME-MS61	ME-MS61	ME-MS61	ME-MS61	ME-MS61	ME-MS61	ME-MS61	ME-MS61	ME-MS61	ME-MS61	ME-MS61	ME-MS61	
		Ge ppm 0.05	Hf ppm 0.1	In ppm 0.005	K % 0.01	La ppm 0.5	Li ppm 0.2	Mg % 0.01	Mn ppm 5	Mo ppm 0.05	Na % 0.01	Nb ppm 0.1	Ni ppm 0.2	P ppm 10	Pb ppm 0.5	Rb ppm 0.1
W915934		0.08	0.8	0.052	0.54	2.0	41.9	2.83	1480	0.26	0.90	2.2	48.6	230	<0.5	20.9
W915937		0.08	0.4	0.043	0.46	1.8	45.8	3.04	2190	0.30	0.68	1.3	53.1	180	<0.5	16.7
W915941		0.10	1.0	0.081	0.58	3.6	38.0	2.28	1510	4.14	0.83	3.0	36.3	1290	1.8	19.9
W915944		0.10	1.1	0.046	0.72	2.4	41.2	2.43	1470	0.07	1.10	2.3	60.4	260	<0.5	26.5
W915947		0.10	0.8	0.057	0.58	2.4	37.0	2.58	1420	0.16	1.02	2.0	51.7	240	<0.5	20.4
W915951		0.11	0.9	0.058	0.51	1.8	31.5	2.57	1600	1.39	0.78	1.6	50.1	220	<0.5	17.7
W915954		0.10	1.0	0.059	0.53	1.9	33.2	2.86	1520	0.49	0.94	1.8	56.4	230	<0.5	19.3
W915957		0.08	0.9	0.060	0.57	2.3	33.5	2.91	1600	0.27	1.09	2.2	47.8	240	<0.5	19.9



ALS Canada Ltd.  
 2103 Dollarton Hwy  
 North Vancouver BC V7H 0A7  
 Phone: +1 604 984 0221 Fax: +1 604 984 0218  
 www.alsglobal.com/geochemistry

To: WARRIOR GOLD INC.  
 25 ADELAIDE ST. EAST  
 SUITE 1400  
 TORONTO ON M5C 3A1

Page: 3 - 6  
 Total # Pages: 3 (A - C)  
 Plus Appendix Pages  
 Finalized Date: 29-OCT-2020  
 Account: WGITIFLI

Project: Goodfish-Kirana

**CERTIFICATE OF ANALYSIS TM20228420**

Sample Description	Method	ME-MS61	ME-MS61	ME-MS61	ME-MS61	ME-MS61	ME-MS61	ME-MS61	ME-MS61	ME-MS61	ME-MS61	ME-MS61	ME-MS61	ME-MS61	ME-MS61	
	Analyte	Re	S	Sb	Sc	Se	Sn	Sr	Ta	Te	Th	Ti	Tl	U	V	W
Units		ppm	%	ppm	ppm	ppm	ppm	ppm	ppm	ppm	ppm	%	ppm	ppm	ppm	ppm
LOD		0.002	0.01	0.05	0.1	1	0.2	0.2	0.05	0.05	0.01	0.005	0.02	0.1	1	0.1
W915934		<0.002	0.01	1.44	38.2	1	0.5	126.0	0.13	<0.05	0.24	0.495	0.10	0.1	299	1.5
W915937		0.003	0.16	1.65	41.3	1	0.3	126.0	0.09	<0.05	0.11	0.460	0.08	<0.1	312	1.9
W915941		0.004	1.03	2.28	36.0	1	0.5	130.0	0.20	1.34	0.30	0.754	0.13	0.1	160	4.5
W915944		0.002	0.08	1.13	41.8	1	0.5	135.0	0.15	0.08	0.24	0.515	0.13	0.1	334	0.3
W915947		<0.002	0.08	1.13	36.4	<1	0.4	134.0	0.13	0.06	0.21	0.466	0.10	0.1	298	0.8
W915951		0.002	0.32	0.91	32.9	1	0.5	108.5	0.10	0.10	0.20	0.368	0.10	0.1	264	0.4
W915954		0.003	0.70	0.89	37.1	2	0.7	134.0	0.12	0.25	0.21	0.399	0.10	0.1	282	0.4
W915957		0.002	0.18	1.17	39.0	1	0.4	145.0	0.13	0.10	0.24	0.489	0.10	0.1	299	1.0



ALS Canada Ltd.  
 2103 Dollarton Hwy  
 North Vancouver BC V7H 0A7  
 Phone: +1 604 984 0221 Fax: +1 604 984 0218  
 www.alsglobal.com/geochemistry

To: WARRIOR GOLD INC.  
 25 ADELAIDE ST. EAST  
 SUITE 1400  
 TORONTO ON M5C 3A1

Page: 3 - D  
 Total # Pages: 3 (A - D)  
 Plus Appendix Pages  
 Finalized Date: 29-OCT-2020  
 Account: WGITIFLI

Project: Goodfish-Kirana

**CERTIFICATE OF ANALYSIS TM20228420**

Sample Description	Method Analyte Units LOD	ME-MS61 Y ppm 0.1	ME-MS61 Zn ppm 2	ME-MS61 Zr ppm 0.5
W915934		7.8	89	31.0
W915937		5.4	94	12.3
W915941		7.7	94	37.2
W915944		7.8	81	43.0
W915947		6.8	76	29.7
W915951		6.8	76	33.0
W915954		6.5	77	33.8
W915957		7.1	71	31.8



ALS Canada Ltd.  
2103 Dollarton Hwy  
North Vancouver BC V7H 0A7  
Phone: +1 604 984 0221 Fax: +1 604 984 0218  
www.alsglobal.com/geochemistry

To: WARRIOR GOLD INC.  
25 ADELAIDE ST. EAST  
SUITE 1400  
TORONTO ON M5C 3A1

Page: Appendix 1  
Total # Appendix Pages: 1  
Finalized Date: 29-OCT-2020  
Account: WGITIFLI

Project: Goodfish-Kirana

**CERTIFICATE OF ANALYSIS TM20228420**

<b>CERTIFICATE COMMENTS</b>	
	<p style="text-align: center;"><b>ANALYTICAL COMMENTS</b></p> <p>Applies to Method: REEs may not be totally soluble in this method. ME-MS61</p> <p style="text-align: center;"><b>LABORATORY ADDRESSES</b></p> <p>Applies to Method: Processed at ALS Vancouver located at 2103 Dollarton Hwy, North Vancouver, BC, Canada. FND-02 ME-MS61</p>



ALS Canada Ltd.  
2103 Dollarton Hwy  
North Vancouver BC V7H 0A7  
Phone: +1 604 984 0221 Fax: +1 604 984 0218  
www.alsglobal.com/geochemistry

To: **WARRIOR GOLD INC.**  
**25 ADELAIDE ST. EAST**  
**SUITE 1400**  
**TORONTO ON M5C 3A1**

Page: 1  
Total # Pages: 3 (A - D)  
Plus Appendix Pages  
Finalized Date: 29-OCT-2020  
Account: WGITIFLI

**CERTIFICATE TM20228422**

Project: Goodfish-Kirana

P.O. No.: WAR20-08

This report is for 52 Pulp samples submitted to our lab in Timmins, ON, Canada on 8-OCT-2020.

The following have access to data associated with this certificate:

NAAZNIN PASTAKIA

MELISSA RENDER

DANIÈLE SPETHMANN

**SAMPLE PREPARATION**

ALS CODE	DESCRIPTION
FND-02	Find Sample for Addn Analysis

**ANALYTICAL PROCEDURES**

ALS CODE	DESCRIPTION
ME-MS61	48 element four acid ICP-MS

This is the Final Report and supersedes any preliminary report with this certificate number. Results apply to samples as submitted. All pages of this report have been checked and approved for release.

\*\*\*\*\* See Appendix Page for comments regarding this certificate \*\*\*\*\*

**Signature:**

Saa Traxler, General Manager, North Vancouver





ALS Canada Ltd.  
 2103 Dollarton Hwy  
 North Vancouver BC V7H 0A7  
 Phone: +1 604 984 0221 Fax: +1 604 984 0218  
 www.alsglobal.com/geochemistry

To: WARRIOR GOLD INC.  
 25 ADELAIDE ST. EAST  
 SUITE 1400  
 TORONTO ON M5C 3A1

Page: 2 -  
 Total # Pages: 3 (A - D)  
 Plus Appendix Pages  
 Finalized Date: 29-OCT-2020  
 Account: WGITIFLI

Project: Goodfish-Kirana

**CERTIFICATE OF ANALYSIS TM20228422**

Sample Description	Method Analyte Units LOD	ME-MS61	ME-MS61	ME-MS61	ME-MS61	ME-MS61	ME-MS61	ME-MS61	ME-MS61	ME-MS61	ME-MS61	ME-MS61	ME-MS61	ME-MS61	ME-MS61	
		Ag	Al	As	Ba	Be	Bi	Ca	Cd	Ce	Co	Cr	Cs	Cu	Fe	Ga
		ppm	%	ppm	ppm	ppm	ppm	%	ppm	ppm	ppm	ppm	ppm	ppm	%	ppm
		0.01	0.01	0.2	10	0.05	0.01	0.01	0.02	0.01	0.1	1	0.05	0.2	0.01	0.05
W915961		0.35	6.72	2.5	30	0.28	<0.01	7.29	0.10	8.39	38.4	136	0.70	81.3	8.92	15.70
W915964		0.01	6.84	2.9	30	0.33	<0.01	6.11	0.10	8.47	48.3	132	1.31	80.1	9.83	17.65
W915967		0.01	7.01	4.2	1270	0.35	<0.01	3.38	0.06	9.18	55.8	131	0.74	59.0	11.10	18.30
W915971		<0.01	6.61	3.7	30	0.38	<0.01	4.72	0.07	11.05	53.2	100	0.92	39.3	10.75	17.45
W915974		0.01	6.18	2.4	30	0.36	<0.01	5.17	0.12	9.91	53.9	89	0.45	47.2	11.75	17.40
W915977		0.01	6.23	3.4	110	0.39	<0.01	7.47	0.10	10.05	46.6	102	0.76	65.2	10.15	16.40
W915981		0.04	6.64	3.0	500	0.40	<0.01	4.44	0.12	11.45	48.3	70	0.78	107.0	11.95	19.30
W915984		0.03	6.66	5.9	50	0.46	<0.01	4.52	0.12	12.60	44.4	64	0.56	50.6	11.35	19.95
W915987		0.04	6.25	9.6	60	0.53	<0.01	7.37	0.14	11.90	41.9	59	0.82	55.5	11.00	18.45
W915991		0.02	6.82	5.6	10	0.44	<0.01	4.78	0.09	13.10	44.2	68	0.43	67.9	12.10	19.60
W915994		0.05	7.22	4.8	10	0.41	0.02	5.40	0.12	13.50	48.6	66	0.65	67.7	12.35	19.45
W915997		0.05	7.09	4.5	10	0.41	0.02	5.34	0.10	13.75	53.0	72	0.56	63.1	12.55	20.0
W916001		0.01	6.56	5.6	10	0.46	0.02	4.59	0.05	13.50	46.5	57	0.34	63.0	13.30	19.20
W916004		0.04	6.44	5.0	10	0.48	0.01	6.62	0.11	12.90	48.6	59	0.32	68.5	11.70	19.75
W916007		0.02	5.82	3.5	10	0.70	0.01	7.64	0.13	11.50	43.7	51	0.42	50.1	11.50	18.10
W916011		0.03	6.44	4.1	10	0.56	0.04	5.19	0.14	12.75	47.9	60	0.49	231	12.05	19.50
W916014		0.02	6.08	3.0	10	0.45	0.02	5.81	0.13	11.85	42.6	55	0.81	64.8	10.85	17.45
W916017		0.03	5.61	4.5	190	0.66	0.02	7.15	0.15	12.10	35.5	47	2.99	44.3	8.86	17.65
W916021		0.02	6.52	3.8	20	0.53	0.07	4.63	0.24	14.90	40.0	44	0.40	76.5	12.10	19.85
W916024		0.02	6.07	3.3	70	0.51	0.02	6.55	0.07	14.15	40.2	33	0.42	26.2	10.75	19.10
W916027		0.01	6.23	4.5	40	0.51	0.02	4.87	0.05	16.10	39.0	46	0.41	42.5	10.50	19.05
W916031		0.85	5.98	4.0	250	0.84	0.04	3.94	0.10	13.25	39.4	21	2.68	39.8	11.15	19.45
W916034		0.01	5.86	5.6	150	0.58	<0.01	5.98	0.06	13.65	39.1	7	2.28	32.3	11.20	19.50
W916047		0.05	6.15	5.4	110	0.69	0.02	4.61	0.09	16.65	35.7	1	2.85	14.1	11.35	20.7
W916051		0.01	5.73	5.5	110	0.57	0.07	5.52	0.09	12.10	49.3	2	2.93	50.3	12.25	19.15
W916054		0.01	6.16	8.0	170	0.59	0.03	6.60	0.19	9.92	49.1	9	3.80	156.5	11.40	18.15
W916057		0.01	5.57	5.8	210	0.41	0.01	6.95	0.17	7.12	46.6	63	3.03	133.0	10.85	15.40
W916061		0.02	6.44	5.9	160	0.56	0.01	5.88	0.15	14.55	46.2	3	3.34	133.0	11.25	20.2
W916064		0.05	5.53	4.3	180	0.79	0.03	7.86	0.19	13.90	43.2	100	3.09	124.0	9.75	15.90
W916074		0.06	6.70	5.9	130	1.15	0.01	5.98	0.17	7.46	42.5	153	2.98	87.2	9.34	16.45
W916077		0.07	5.01	6.3	130	0.54	0.09	8.96	0.17	7.59	33.9	109	2.43	36.4	8.03	13.70
W916091		0.01	5.67	4.2	10	0.49	<0.01	5.77	0.16	10.35	54.7	71	0.91	65.3	11.10	15.95
W916094		0.02	6.01	4.6	40	0.45	<0.01	5.17	0.13	10.00	58.8	96	0.95	56.8	11.10	16.55
W916097		0.04	6.29	4.4	20	0.41	0.01	4.99	0.15	11.50	52.3	68	0.71	91.1	11.60	18.30
W916101		0.06	6.61	5.4	10	0.46	0.02	5.44	0.31	14.85	49.7	49	0.43	103.5	12.80	19.65
W916104		0.11	6.26	7.5	10	0.33	0.02	6.65	0.29	12.80	45.1	47	0.54	74.9	11.95	19.85
W916107		0.02	6.78	5.7	10	0.46	0.02	5.46	0.14	13.80	48.4	52	0.67	53.7	12.20	20.0
W916111		0.04	6.69	6.1	10	0.54	0.02	5.41	0.11	13.20	46.9	52	0.50	46.7	12.05	20.1
W916114		0.05	6.93	5.0	10	0.49	0.02	4.02	0.06	14.05	50.5	55	0.97	64.1	12.60	20.4
W916117		0.06	6.73	5.4	20	0.48	0.14	5.26	0.04	13.80	47.9	51	0.78	49.6	11.90	19.85



ALS Canada Ltd.  
 2103 Dollarton Hwy  
 North Vancouver BC V7H 0A7  
 Phone: +1 604 984 0221 Fax: +1 604 984 0218  
 www.alsglobal.com/geochemistry

To: WARRIOR GOLD INC.  
 25 ADELAIDE ST. EAST  
 SUITE 1400  
 TORONTO ON M5C 3A1

Page: 2 - B  
 Total # Pages: 3 (A - D)  
 Plus Appendix Pages  
 Finalized Date: 29-OCT-2020  
 Account: WGITIFLI

Project: Goodfish-Kirana

**CERTIFICATE OF ANALYSIS TM20228422**

Sample Description	Method	ME-MS61	ME-MS61	ME-MS61	ME-MS61	ME-MS61	ME-MS61	ME-MS61	ME-MS61	ME-MS61	ME-MS61	ME-MS61	ME-MS61	ME-MS61	ME-MS61	
	Analyte	Ge	Hf	In	K	La	Li	Mg	Mn	Mo	Na	Nb	Ni	P	Pb	Rb
	Units	ppm	ppm	ppm	%	ppm	ppm	%	ppm	ppm	%	ppm	ppm	ppm	ppm	ppm
	LOD	0.05	0.1	0.005	0.01	0.5	0.2	0.01	5	0.05	0.01	0.1	0.2	10	0.5	0.1
W915961		0.09	1.1	0.056	0.12	2.9	39.6	3.17	1380	0.19	2.23	2.5	66.2	780	<0.5	3.7
W915964		0.09	1.2	0.065	0.21	3.0	47.1	3.60	1260	0.22	1.85	2.6	106.5	800	<0.5	6.5
W915967		0.10	1.3	0.073	0.06	3.2	33.0	4.61	1590	0.12	2.41	2.7	134.5	890	<0.5	1.6
W915971		0.09	1.7	0.066	0.04	3.9	37.9	4.32	1460	0.15	1.96	3.2	130.0	1080	<0.5	1.2
W915974		0.10	1.1	0.074	0.02	3.6	45.8	4.44	1620	0.13	1.34	2.4	126.0	990	<0.5	0.5
W915977		0.09	1.1	0.072	0.30	3.8	49.0	3.79	1600	0.23	1.02	2.8	96.4	730	<0.5	8.8
W915981		0.09	1.0	0.077	0.09	4.1	36.5	3.61	1600	0.24	2.37	2.0	68.7	1150	<0.5	3.2
W915984		0.12	1.2	0.087	0.02	4.6	34.2	3.07	1750	0.18	2.60	3.7	56.8	1210	0.6	0.7
W915987		0.09	1.1	0.084	0.23	4.2	41.4	2.37	1960	0.57	1.47	3.5	53.6	1170	0.6	7.7
W915991		0.10	1.6	0.086	0.02	4.6	48.9	3.43	1900	0.14	1.33	3.7	58.1	1270	0.9	0.5
W915994		<0.05	1.9	0.087	0.04	4.7	47.5	3.56	1790	0.25	1.50	3.9	56.0	1280	1.7	1.1
W915997		0.06	2.1	0.103	0.03	4.8	48.6	3.59	1970	0.23	1.44	3.9	69.7	1260	1.3	0.8
W916001		<0.05	1.8	0.086	0.01	4.7	53.3	2.93	2770	0.29	1.19	3.9	56.5	1220	1.2	0.2
W916004		0.11	1.5	0.093	0.03	4.6	51.3	3.01	2340	1.13	1.52	3.9	62.3	1230	3.3	0.6
W916007		0.10	0.8	0.084	0.02	4.0	53.9	2.92	2140	0.39	0.78	3.5	53.9	1110	0.5	0.6
W916011		0.11	0.6	0.118	0.03	4.5	54.2	2.87	1550	0.31	1.54	3.7	57.0	1210	0.6	1.0
W916014		0.10	0.8	0.076	0.03	4.2	58.0	3.35	1290	0.29	1.04	3.5	54.3	1170	0.5	1.2
W916017		0.11	0.9	0.084	1.39	4.3	38.7	3.04	1480	0.79	0.27	3.0	41.8	1100	<0.5	43.3
W916021		0.10	1.4	0.099	0.05	5.1	51.6	2.92	1560	0.30	1.89	3.5	42.9	1440	<0.5	1.7
W916024		0.11	1.1	0.089	0.02	4.8	50.8	3.17	1780	0.35	1.86	3.6	38.4	1380	<0.5	0.4
W916027		0.13	1.1	0.073	0.06	5.7	35.0	3.03	1440	0.48	2.66	3.5	39.5	1290	0.7	1.2
W916031		0.13	1.2	0.075	1.15	4.7	22.2	2.27	1520	4.20	1.60	3.0	34.8	1340	1.2	37.9
W916034		0.12	1.0	0.083	0.96	4.6	33.4	2.61	1660	0.09	1.22	3.0	29.4	1340	0.9	31.1
W916047		0.13	1.4	0.090	1.13	5.8	31.8	2.19	1630	2.71	0.94	2.8	2.1	1530	1.0	36.6
W916051		0.12	1.0	0.086	1.04	4.4	33.9	2.55	1590	0.66	0.75	2.4	16.5	1140	1.0	34.6
W916054		0.12	0.6	0.088	1.55	3.6	30.4	2.68	1630	0.42	0.61	2.7	71.8	900	1.3	51.0
W916057		0.09	0.4	0.068	1.29	2.5	32.2	3.14	1500	0.14	0.58	2.0	88.4	690	0.9	43.3
W916061		0.13	1.0	0.087	1.35	5.1	26.1	2.51	1540	1.27	1.21	3.4	36.0	1260	1.2	43.4
W916064		0.11	0.9	0.059	1.47	5.5	20.5	3.25	1660	1.66	0.85	2.4	91.3	930	1.2	46.3
W916074		0.11	0.5	0.061	1.46	2.6	20.1	2.55	1360	2.56	1.87	2.0	86.0	790	1.5	45.2
W916077		0.10	0.6	0.075	1.02	2.7	15.3	3.26	1870	1.90	1.58	1.9	54.3	720	1.4	33.6
W916091		0.09	1.0	0.070	0.03	3.6	40.4	4.17	1610	0.13	1.22	2.4	122.5	990	0.9	0.5
W916094		0.11	0.9	0.062	0.17	3.5	43.3	4.48	1680	0.25	1.47	2.2	155.0	880	<0.5	5.0
W916097		0.10	1.1	0.071	0.06	4.0	33.6	3.46	1560	0.17	1.97	2.5	87.2	1090	0.8	1.4
W916101		0.10	1.0	0.132	0.01	5.4	40.7	3.10	1580	0.20	1.65	3.4	56.2	1240	1.5	0.2
W916104		0.11	1.1	0.112	0.01	4.6	42.5	3.14	1700	0.41	1.25	3.7	54.8	1260	1.7	0.3
W916107		0.08	2.0	0.088	0.02	4.8	37.7	3.48	1630	0.17	1.68	4.1	58.6	1340	1.1	0.3
W916111		0.10	1.7	0.090	0.04	4.6	37.5	3.35	1600	0.23	1.37	4.0	57.9	1300	1.0	0.3
W916114		0.12	1.8	0.080	0.01	4.9	37.0	3.70	1540	0.27	1.50	4.2	60.1	1350	1.1	0.3
W916117		0.11	1.8	0.074	0.03	4.7	36.0	3.42	1610	0.15	1.74	4.2	56.7	1310	<0.5	1.0



ALS Canada Ltd.  
 2103 Dollarton Hwy  
 North Vancouver BC V7H 0A7  
 Phone: +1 604 984 0221 Fax: +1 604 984 0218  
 www.alsglobal.com/geochemistry

To: WARRIOR GOLD INC.  
 25 ADELAIDE ST. EAST  
 SUITE 1400  
 TORONTO ON M5C 3A1

Page: 2 - 6  
 Total # Pages: 3 (A - C)  
 Plus Appendix Pages  
 Finalized Date: 29-OCT-2020  
 Account: WGITIFLI

Project: Goodfish-Kirana

**CERTIFICATE OF ANALYSIS TM20228422**

Sample Description	Method	ME-MS61	ME-MS61	ME-MS61	ME-MS61	ME-MS61	ME-MS61	ME-MS61	ME-MS61	ME-MS61	ME-MS61	ME-MS61	ME-MS61	ME-MS61	ME-MS61	ME-MS61
	Analyte	Re	S	Sb	Sc	Se	Sn	Sr	Ta	Te	Th	Ti	Tl	U	V	W
Units		ppm	%	ppm	ppm	ppm	ppm	ppm	ppm	ppm	ppm	%	ppm	ppm	ppm	ppm
LOD		0.002	0.01	0.05	0.1	1	0.2	0.2	0.05	0.05	0.01	0.005	0.02	0.1	1	0.1
W915961		0.006	0.10	0.47	40.9	1	0.4	133.0	0.17	<0.05	0.21	1.070	0.02	0.1	358	1.8
W915964		0.003	0.05	0.68	33.6	<1	0.4	68.1	0.16	<0.05	0.19	1.055	0.04	0.1	330	3.4
W915967		0.003	0.05	0.76	36.2	1	0.4	164.0	0.19	<0.05	0.23	1.125	<0.02	0.1	350	0.1
W915971		0.004	0.10	0.73	33.3	1	0.4	79.9	0.20	<0.05	0.28	1.150	<0.02	0.1	293	0.1
W915974		0.002	0.03	0.54	37.0	1	0.4	155.0	0.18	<0.05	0.22	1.115	<0.02	0.1	385	0.1
W915977		0.003	0.08	0.73	36.6	1	0.5	159.5	0.17	<0.05	0.29	0.990	0.04	0.1	350	1.3
W915981		0.002	0.04	0.79	42.2	<1	0.4	203	0.15	<0.05	0.27	1.075	0.02	0.1	439	<0.1
W915984		0.003	0.06	1.27	43.6	1	0.6	108.5	0.23	<0.05	0.31	1.495	<0.02	0.1	439	0.1
W915987		0.002	0.26	1.23	40.1	1	0.6	97.7	0.22	<0.05	0.26	1.435	0.03	0.1	422	12.1
W915991		0.008	0.02	1.26	45.6	1	0.6	163.0	0.24	<0.05	0.31	1.600	<0.02	0.1	464	0.1
W915994		0.004	0.01	0.97	47.0	1	0.6	188.5	0.23	<0.05	0.31	1.590	0.02	0.1	456	0.1
W915997		0.005	0.01	0.89	48.0	1	0.5	174.0	0.24	<0.05	0.32	1.575	0.02	0.1	466	0.1
W916001		0.006	0.03	0.79	45.6	<1	0.6	117.0	0.23	<0.05	0.29	1.490	0.02	0.1	427	0.1
W916004		0.005	0.04	1.16	47.3	1	0.6	89.8	0.25	<0.05	0.30	1.550	0.02	0.1	449	0.1
W916007		0.002	0.27	0.61	40.7	1	0.5	97.2	0.20	<0.05	0.27	1.355	<0.02	0.1	394	0.7
W916011		0.002	0.62	0.52	46.3	2	0.8	89.8	0.23	0.05	0.26	1.465	0.02	0.1	432	0.3
W916014		0.004	0.22	0.49	42.0	1	0.6	85.6	0.22	<0.05	0.27	1.375	<0.02	0.1	409	0.1
W916017		0.007	0.39	1.23	38.0	1	0.6	124.0	0.18	<0.05	0.26	1.185	0.20	0.1	369	14.4
W916021		0.004	0.44	0.68	45.5	2	0.6	104.5	0.22	<0.05	0.30	1.290	0.02	0.1	422	0.1
W916024		0.007	0.31	0.85	43.1	1	0.5	160.0	0.23	<0.05	0.31	1.330	<0.02	0.1	410	2.9
W916027		0.002	0.25	1.13	41.4	1	0.4	132.5	0.22	<0.05	0.51	1.325	<0.02	0.1	409	0.3
W916031		0.005	0.33	3.14	43.7	1	0.3	107.5	0.18	2.51	0.36	1.170	0.19	0.2	408	19.9
W916034		0.003	0.12	2.62	42.9	1	0.5	126.0	0.17	<0.05	0.32	1.320	0.16	0.1	445	2.7
W916047		0.002	0.32	2.67	44.2	1	0.5	79.0	0.17	0.22	0.39	1.055	0.20	0.1	250	15.1
W916051		0.004	0.23	2.74	47.2	1	0.6	86.0	0.16	<0.05	0.29	1.230	0.19	0.1	500	6.9
W916054		0.005	0.14	4.08	47.0	1	0.6	114.5	0.16	<0.05	0.20	1.500	0.29	0.1	643	20.8
W916057		0.003	0.18	3.53	44.4	1	0.4	127.5	0.13	<0.05	0.14	1.295	0.24	<0.1	609	0.9
W916061		0.005	0.12	6.13	48.1	1	0.5	128.5	0.20	<0.05	0.30	1.455	0.23	0.1	582	20.5
W916064		0.002	0.13	5.49	39.9	1	0.4	137.0	0.14	0.12	0.51	1.080	0.24	0.1	501	32.0
W916074		0.003	0.22	4.02	43.2	1	0.3	112.0	0.11	0.12	0.16	1.025	0.25	<0.1	454	28.1
W916077		0.004	0.67	2.04	33.2	1	0.3	141.0	0.10	0.17	0.15	0.776	0.19	<0.1	294	14.5
W916091		0.003	0.03	1.99	39.0	1	0.5	130.5	0.15	<0.05	0.24	1.100	<0.02	0.1	377	0.2
W916094		0.005	0.09	2.08	37.0	1	0.5	103.5	0.15	<0.05	0.22	1.015	0.05	0.1	355	2.1
W916097		0.002	0.08	1.33	43.0	1	0.6	157.0	0.17	<0.05	0.24	1.230	0.02	0.1	425	7.7
W916101		0.003	0.41	0.79	42.3	1	2.3	93.1	0.21	<0.05	0.42	1.225	<0.02	0.1	423	0.4
W916104		0.003	1.03	0.68	42.8	1	1.3	87.8	0.22	0.06	0.27	1.475	0.02	0.1	418	0.6
W916107		<0.002	0.37	0.90	47.5	1	0.6	89.6	0.24	<0.05	0.31	1.630	<0.02	0.1	463	0.3
W916111		0.006	0.25	0.73	45.3	1	0.7	93.2	0.24	<0.05	0.31	1.610	<0.02	0.1	455	0.6
W916114		0.006	0.08	0.65	48.1	1	0.6	113.0	0.26	0.05	0.31	1.675	<0.02	0.1	475	0.6
W916117		0.003	0.37	0.42	47.2	1	0.6	95.6	0.23	0.10	0.31	1.600	<0.02	0.1	463	1.9



ALS Canada Ltd.  
 2103 Dollarton Hwy  
 North Vancouver BC V7H 0A7  
 Phone: +1 604 984 0221 Fax: +1 604 984 0218  
 www.alsglobal.com/geochemistry

To: WARRIOR GOLD INC.  
 25 ADELAIDE ST. EAST  
 SUITE 1400  
 TORONTO ON M5C 3A1

Page: 2 - D  
 Total # Pages: 3 (A - D)  
 Plus Appendix Pages  
 Finalized Date: 29-OCT-2020  
 Account: WGITIFLI

Project: Goodfish-Kirana

**CERTIFICATE OF ANALYSIS TM20228422**

Sample Description	Method Analyte Units LOD	ME-MS61	ME-MS61	ME-MS61
		Y ppm	Zn ppm	Zr ppm
		0.1	2	0.5
W915961		16.8	79	38.4
W915964		20.8	92	45.8
W915967		23.6	102	47.8
W915971		27.6	95	60.8
W915974		15.1	109	43.7
W915977		13.1	97	44.4
W915981		21.3	129	33.2
W915984		30.2	96	39.0
W915987		26.9	124	43.9
W915991		30.8	133	52.8
W915994		32.1	127	62.1
W915997		32.9	136	69.2
W916001		31.5	152	45.4
W916004		32.5	139	61.8
W916007		22.0	146	29.5
W916011		15.1	163	25.9
W916014		16.1	112	30.8
W916017		14.2	95	39.7
W916021		16.2	178	59.1
W916024		17.1	94	40.5
W916027		17.3	88	41.4
W916031		13.6	98	46.1
W916034		14.5	112	42.5
W916047		15.3	108	60.4
W916051		12.7	129	39.8
W916054		10.9	116	23.3
W916057		9.1	110	14.7
W916061		13.7	109	36.6
W916064		12.5	95	34.5
W916074		11.1	94	16.1
W916077		11.1	77	24.8
W916091		15.8	120	34.7
W916094		13.9	117	38.9
W916097		16.9	126	39.8
W916101		17.6	267	44.0
W916104		23.9	205	36.5
W916107		32.6	142	60.6
W916111		32.2	136	61.7
W916114		33.3	104	59.1
W916117		33.8	115	64.3



ALS Canada Ltd.  
 2103 Dollarton Hwy  
 North Vancouver BC V7H 0A7  
 Phone: +1 604 984 0221 Fax: +1 604 984 0218  
 www.alsglobal.com/geochemistry

To: WARRIOR GOLD INC.  
 25 ADELAIDE ST. EAST  
 SUITE 1400  
 TORONTO ON M5C 3A1

Page: 3 -  
 Total # Pages: 3 (A - D)  
 Plus Appendix Pages  
 Finalized Date: 29-OCT-2020  
 Account: WGITIFLI

Project: Goodfish-Kirana

**CERTIFICATE OF ANALYSIS TM20228422**

Sample Description	Method Analyte Units LOD	ME-MS61	ME-MS61	ME-MS61	ME-MS61	ME-MS61	ME-MS61	ME-MS61	ME-MS61	ME-MS61	ME-MS61	ME-MS61	ME-MS61	ME-MS61	ME-MS61	
		Ag ppm	Al %	As ppm	Ba ppm	Be ppm	Bi ppm	Ca %	Cd ppm	Ce ppm	Co ppm	Cr ppm	Cs ppm	Cu ppm	Fe %	Ga ppm
		0.01	0.01	0.2	10	0.05	0.01	0.01	0.02	0.01	0.1	1	0.05	0.2	0.01	0.05
W916121		0.06	6.29	8.0	10	0.47	0.09	5.84	0.05	12.90	45.1	50	0.82	44.5	11.30	19.05
W916124		0.04	6.74	2.9	30	0.45	0.05	5.08	0.05	13.60	45.5	48	0.86	14.3	11.60	20.4
W916127		0.01	6.67	3.1	20	0.48	0.01	6.71	0.05	13.45	46.7	37	0.62	8.7	12.30	21.9
W916131		0.02	6.51	2.8	30	0.52	<0.01	4.99	0.07	19.40	38.7	13	0.75	23.0	12.00	21.5
W916134		0.04	7.18	4.2	60	0.72	0.02	4.70	0.05	24.4	26.5	1	0.96	8.8	11.35	24.1
W916137		<0.01	6.51	3.7	80	0.67	0.01	3.93	0.08	21.3	30.9	<1	1.19	7.9	11.85	21.4
W916141		0.04	5.93	3.7	70	0.67	0.17	6.62	0.07	20.5	28.0	1	0.89	26.8	10.45	19.95
W916144		0.02	7.74	1.5	1020	1.48	0.04	4.46	0.04	51.2	21.0	43	3.64	48.5	4.71	20.3
W916147		0.04	7.78	2.0	920	1.46	0.08	4.87	0.06	57.6	22.9	54	3.22	61.4	5.00	21.2
W916151		0.03	8.05	1.9	390	1.06	0.05	4.89	0.06	61.4	21.7	39	0.87	18.9	4.76	21.3
W916154		0.02	6.13	4.1	20	0.58	0.04	5.83	0.06	16.15	47.3	10	0.58	28.1	12.15	18.60
W916157		0.02	6.02	5.1	40	0.37	0.02	6.72	0.07	12.45	52.7	2	0.55	35.5	12.30	18.15



ALS Canada Ltd.  
 2103 Dollarton Hwy  
 North Vancouver BC V7H 0A7  
 Phone: +1 604 984 0221 Fax: +1 604 984 0218  
 www.alsglobal.com/geochemistry

To: WARRIOR GOLD INC.  
 25 ADELAIDE ST. EAST  
 SUITE 1400  
 TORONTO ON M5C 3A1

Page: 3 - B  
 Total # Pages: 3 (A - D)  
 Plus Appendix Pages  
 Finalized Date: 29-OCT-2020  
 Account: WGITIFLI

Project: Goodfish-Kirana

**CERTIFICATE OF ANALYSIS TM20228422**

Sample Description	Method	ME-MS61	ME-MS61	ME-MS61	ME-MS61	ME-MS61	ME-MS61	ME-MS61	ME-MS61	ME-MS61	ME-MS61	ME-MS61	ME-MS61	ME-MS61	ME-MS61	
	Analyte	Ge	Hf	In	K	La	Li	Mg	Mn	Mo	Na	Nb	Ni	P	Pb	Rb
Units		ppm	ppm	ppm	%	ppm	ppm	%	ppm	ppm	%	ppm	ppm	ppm	ppm	ppm
LOD		0.05	0.1	0.005	0.01	0.5	0.2	0.01	5	0.05	0.01	0.1	0.2	10	0.5	0.1
W916121		0.10	1.8	0.073	0.02	4.4	37.0	3.11	1480	0.46	1.54	3.8	53.3	1280	0.5	0.6
W916124		0.10	1.6	0.085	0.04	4.7	33.6	3.52	1760	0.11	1.40	3.8	53.5	1360	1.0	1.2
W916127		0.09	1.7	0.079	0.04	4.6	28.9	2.89	1700	0.18	1.53	3.8	45.9	1390	0.6	1.3
W916131		0.09	2.4	0.114	0.12	6.3	29.6	2.38	1740	0.26	1.68	3.8	16.8	1810	0.8	4.7
W916134		0.11	2.8	0.107	0.28	7.8	29.2	1.82	1850	0.27	2.60	4.9	0.2	2340	0.7	9.7
W916137		0.12	2.6	0.112	0.36	7.1	28.2	1.99	1820	0.28	1.99	5.3	0.2	2050	1.5	14.7
W916141		0.11	2.0	0.091	0.22	7.1	25.7	2.01	1720	0.64	2.42	5.2	1.0	1980	2.6	9.1
W916144		0.16	3.5	0.048	1.24	23.1	25.2	2.20	802	2.46	3.05	5.0	25.2	1590	3.0	53.2
W916147		0.18	3.3	0.061	1.21	25.6	26.6	2.53	855	0.80	3.12	5.3	29.8	1650	5.4	55.8
W916151		0.09	3.7	0.050	0.28	28.0	23.8	2.33	861	0.37	4.46	5.5	24.2	1600	3.7	10.8
W916154		0.07	1.9	0.079	0.04	5.8	23.6	2.90	1690	0.51	1.77	4.1	6.8	1250	2.4	1.1
W916157		0.06	1.3	0.081	0.06	4.6	24.3	3.16	1680	0.24	1.68	3.3	32.1	1040	2.2	1.6



ALS Canada Ltd.  
 2103 Dollarton Hwy  
 North Vancouver BC V7H 0A7  
 Phone: +1 604 984 0221 Fax: +1 604 984 0218  
 www.alsglobal.com/geochemistry

To: WARRIOR GOLD INC.  
 25 ADELAIDE ST. EAST  
 SUITE 1400  
 TORONTO ON M5C 3A1

Page: 3 - 6  
 Total # Pages: 3 (A - D)  
 Plus Appendix Pages  
 Finalized Date: 29-OCT-2020  
 Account: WGITIFLI

Project: Goodfish-Kirana

**CERTIFICATE OF ANALYSIS TM20228422**

Sample Description	Method Analyte Units LOD	ME-MS61	ME-MS61	ME-MS61	ME-MS61	ME-MS61	ME-MS61	ME-MS61	ME-MS61	ME-MS61	ME-MS61	ME-MS61	ME-MS61	ME-MS61	ME-MS61	
		Re ppm	S %	Sb ppm	Sc ppm	Se ppm	Sn ppm	Sr ppm	Ta ppm	Te ppm	Th ppm	Ti %	Tl ppm	U ppm	V ppm	W ppm
		0.002	0.01	0.05	0.1	1	0.2	0.2	0.05	0.05	0.01	0.005	0.02	0.1	1	0.1
W916121		0.005	0.53	0.35	43.8	1	0.4	92.6	0.23	0.05	0.29	1.520	<0.02	0.1	432	4.9
W916124		0.002	0.01	0.50	47.6	1	0.5	160.0	0.22	0.05	0.33	1.600	<0.02	0.1	470	1.2
W916127		0.007	0.01	0.57	50.0	1	0.4	181.5	0.23	<0.05	0.32	1.665	0.02	0.1	510	1.1
W916131		0.004	0.03	0.65	42.3	1	0.4	261	0.23	<0.05	0.44	1.310	0.03	0.1	316	0.1
W916134		0.002	0.15	0.50	37.2	1	0.6	164.5	0.31	<0.05	0.57	1.190	0.05	0.2	96	0.3
W916137		<0.002	0.12	0.60	39.5	1	0.9	151.5	0.33	<0.05	0.48	1.345	0.08	0.1	172	0.4
W916141		0.004	0.58	0.60	36.3	1	0.8	162.5	0.30	<0.05	0.49	1.335	0.06	0.1	152	0.6
W916144		<0.002	0.03	0.34	16.8	1	0.9	296	0.28	<0.05	3.12	0.404	0.23	0.9	148	2.2
W916147		<0.002	0.03	0.41	19.4	1	0.9	349	0.27	<0.05	3.06	0.456	0.24	0.9	166	2.6
W916151		<0.002	0.05	0.36	16.9	<1	0.9	224	0.32	<0.05	3.35	0.404	0.06	1.0	148	0.9
W916154		0.008	0.25	0.78	46.3	1	0.5	141.5	0.24	<0.05	0.39	1.685	<0.02	0.1	507	0.8
W916157		0.007	0.28	0.89	48.5	1	0.5	150.0	0.20	<0.05	0.30	1.640	<0.02	0.1	659	0.2



ALS Canada Ltd.  
 2103 Dollarton Hwy  
 North Vancouver BC V7H 0A7  
 Phone: +1 604 984 0221 Fax: +1 604 984 0218  
 www.alsglobal.com/geochemistry

To: WARRIOR GOLD INC.  
 25 ADELAIDE ST. EAST  
 SUITE 1400  
 TORONTO ON M5C 3A1

Page: 3 - D  
 Total # Pages: 3 (A - D)  
 Plus Appendix Pages  
 Finalized Date: 29-OCT-2020  
 Account: WGITIFLI

Project: Goodfish-Kirana

<b>CERTIFICATE OF ANALYSIS    TM20228422</b>
--

Sample Description	Method Analyte Units LOD	ME-MS61 Y ppm 0.1	ME-MS61 Zn ppm 2	ME-MS61 Zr ppm 0.5
W916121		28.9	124	59.6
W916124		33.6	140	57.2
W916127		34.5	119	58.0
W916131		42.8	83	88.9
W916134		51.8	101	109.5
W916137		46.6	150	95.2
W916141		41.2	139	69.8
W916144		19.8	73	126.0
W916147		20.8	83	127.5
W916151		22.0	73	142.5
W916154		30.1	137	57.7
W916157		26.7	122	45.1





ALS Canada Ltd.  
2103 Dollarton Hwy  
North Vancouver BC V7H 0A7  
Phone: +1 604 984 0221 Fax: +1 604 984 0218  
www.alsglobal.com/geochemistry

To: WARRIOR GOLD INC.  
25 ADELAIDE ST. EAST  
SUITE 1400  
TORONTO ON M5C 3A1

Page: Appendix 1  
Total # Appendix Pages: 1  
Finalized Date: 29-OCT-2020  
Account: WGITIFLI

Project: Goodfish-Kirana

**CERTIFICATE OF ANALYSIS TM20228422**

<b>CERTIFICATE COMMENTS</b>	
	<p style="text-align: center;"><b>ANALYTICAL COMMENTS</b></p> <p>Applies to Method: REEs may not be totally soluble in this method. ME-MS61</p> <p style="text-align: center;"><b>LABORATORY ADDRESSES</b></p> <p>Applies to Method: Processed at ALS Vancouver located at 2103 Dollarton Hwy, North Vancouver, BC, Canada. FND-02 ME-MS61</p>



ALS Canada Ltd.  
2103 Dollarton Hwy  
North Vancouver BC V7H 0A7  
Phone: +1 604 984 0221 Fax: +1 604 984 0218  
www.alsglobal.com/geochemistry

To: WARRIOR GOLD INC.  
25 ADELAIDE ST. EAST  
SUITE 1400  
TORONTO ON M5C 3A1

Page: 1  
Total # Pages: 4 (A)  
Plus Appendix Pages  
Finalized Date: 1-MAR-2021  
Account: WGITIFLI

**CERTIFICATE TM21025541**

Project: Goodfish-Kirana

P.O. No.: GFK20210201-DC

This report is for 112 samples of Drill Core submitted to our lab in Timmins, ON, Canada on 1-FEB-2021.

The following have access to data associated with this certificate:

NAAZNIN PASTAKIA

MELISSA RENDER

DANIÈLE SPETHMANN

**SAMPLE PREPARATION**

ALS CODE	DESCRIPTION
WEI-21	Received Sample Weight
SPL-34	Pulp Splitting Charge
SPL-21d	Split sample - duplicate
LOG-21	Sample logging - ClientBarCode
CRU-QC	Crushing QC Test
PUL-QC	Pulverizing QC Test
PUL-32d	Pulverize Split -Dup 85% <75um
CRU-31	Fine crushing - 70% <2mm
SPL-21	Split sample - riffle splitter
PUL-32	Pulverize 1000g to 85% < 75 um
LOG-23	Pulp Login - Rcvd with Barcode
LOG-21d	Sample logging - ClientBarCode Dup

**ANALYTICAL PROCEDURES**

ALS CODE	DESCRIPTION	INSTRUMENT
Au-AA24	Au 50g FA AA finish	AAS

This is the Final Report and supersedes any preliminary report with this certificate number. Results apply to samples as submitted. All pages of this report have been checked and approved for release.

\*\*\*\*\* See Appendix Page for comments regarding this certificate \*\*\*\*\*

Signature:

Saa Traxler, General Manager, North Vancouver



ALS Canada Ltd.  
 2103 Dollarton Hwy  
 North Vancouver BC V7H 0A7  
 Phone: +1 604 984 0221 Fax: +1 604 984 0218  
 www.alsglobal.com/geochemistry

To: WARRIOR GOLD INC.  
 25 ADELAIDE ST. EAST  
 SUITE 1400  
 TORONTO ON M5C 3A1

Page: 2 - A  
 Total # Pages: 4 (A)  
 Plus Appendix Pages  
 Finalized Date: 1-MAR-2021  
 Account: WGITIFLI

Project: Goodfish-Kirana

**CERTIFICATE OF ANALYSIS TM21025541**

Sample Description	Method Analyte Units LOD	WEI-21	Au-AA24
		Recvd Wt. kg	Au ppm
		0.02	0.005
B276001		4.18	0.012
B276002		2.15	0.012
B276004		2.24	<0.005
B276005		1.09	0.005
B276006		2.02	0.024
B276007		2.23	0.020
B276008		2.03	0.129
B276009		2.00	0.005
B276010		0.68	<0.005
B276011		2.06	0.006
B276012		2.13	0.005
B276014		1.15	0.005
B276015		1.60	<0.005
B276015R		<0.02	<0.005
B276015P		<0.02	<0.005
B276016		1.35	<0.005
B276017		2.31	0.024
B276019		1.80	0.009
B276020		0.06	1.795
B276022		1.27	0.015
B276023		2.08	0.009
B276024		2.07	<0.005
B276025		2.02	0.005
B276026		1.97	<0.005
B276027		2.09	0.009
B276028		2.16	<0.005
B276029		2.03	<0.005
B276030		0.96	<0.005
B276031		2.09	0.005
B276033		2.13	0.007
B276034		2.09	0.006
B276036		1.96	0.010
B276038		2.22	<0.005
B276040		0.06	1.695
B276041		2.01	0.006
B276043		2.12	0.007
B276045		2.02	0.007
B276047		2.05	<0.005
B276049		2.10	0.006
B276050		1.27	<0.005



ALS Canada Ltd.  
 2103 Dollarton Hwy  
 North Vancouver BC V7H 0A7  
 Phone: +1 604 984 0221 Fax: +1 604 984 0218  
 www.alsglobal.com/geochemistry

To: WARRIOR GOLD INC.  
 25 ADELAIDE ST. EAST  
 SUITE 1400  
 TORONTO ON M5C 3A1

Page: 3 - A  
 Total # Pages: 4 (A)  
 Plus Appendix Pages  
 Finalized Date: 1-MAR-2021  
 Account: WGITIFLI

Project: Goodfish-Kirana

**CERTIFICATE OF ANALYSIS TM21025541**

Sample Description	Method Analyte Units LOD	WEI-21	Au-AA24
		Recvd Wt. kg 0.02	Au ppm 0.005
B276052		2.27	0.011
B276054		2.01	0.017
B276056		1.03	0.091
B276057		2.87	1.475
B276059		2.99	0.243
B276060		0.06	0.322
B276062		1.06	0.065
B276063		2.10	0.031
B276065		2.43	0.010
B276067		2.44	0.007
B276069		2.07	0.011
B276070		0.96	<0.005
B276072		1.96	0.009
B276074		2.48	0.120
B276076		1.89	0.017
B276078		2.30	0.063
B276080		0.05	0.707
B276081		2.35	0.302
B276083		2.06	0.014
B276085		2.07	0.005
B276087		2.30	0.005
B276089		1.04	<0.005
B276090		1.14	<0.005
B276091		1.60	0.070
B276092		2.33	0.011
B276094		2.05	0.030
B276095		2.02	0.026
B276095R		<0.02	0.024
B276095P		<0.02	0.025
B276097		2.15	0.011
B276099		2.03	0.009
B276100		0.06	5.38
B276102		2.06	0.014
B276104		2.17	0.020
B276106		2.06	0.030
B276108		2.12	0.023
B276110		0.97	<0.005
B276111		2.16	<0.005
B276113		2.15	0.009
B276115		2.16	0.016



ALS Canada Ltd.  
 2103 Dollarton Hwy  
 North Vancouver BC V7H 0A7  
 Phone: +1 604 984 0221 Fax: +1 604 984 0218  
 www.alsglobal.com/geochemistry

To: WARRIOR GOLD INC.  
 25 ADELAIDE ST. EAST  
 SUITE 1400  
 TORONTO ON M5C 3A1

Page: 4 - A  
 Total # Pages: 4 (A)  
 Plus Appendix Pages  
 Finalized Date: 1-MAR-2021  
 Account: WGITIFLI

Project: Goodfish-Kirana

CERTIFICATE OF ANALYSIS	TM21025541
-------------------------	------------

Sample Description	Method Analyte Units LOD	WEI-21 Recvd Wt. kg 0.02	Au-AA24 Au ppm 0.005
B276115R		<0.02	0.015
B276115P		<0.02	0.015
B276116		1.48	0.015
B276117		1.09	0.063
B276118		1.38	0.016
B276119		2.37	0.036
B276120		0.04	5.38
B276121		2.08	0.026
B276122		1.04	0.010
B276123		2.83	0.017
B276125		1.29	0.008
B276126		1.61	0.007
B276127		2.63	0.027
B276129		1.40	0.022
B276130		0.97	<0.005
B276131		2.25	0.012
B276132		2.08	0.037
B276133		2.25	0.022
B276134		1.99	0.019
B276135		2.10	0.020
B276135R		<0.02	0.019
B276135P		<0.02	0.019
B276137		2.35	0.021
B276139		1.92	0.030
B276140		0.04	1.835
B276141		2.23	0.033
B276142		2.10	0.029
B276143		2.26	0.028
B276145		2.12	0.105
B276147		2.20	0.048
B276149		1.07	0.029
B276150		0.87	<0.005



ALS Canada Ltd.  
2103 Dollarton Hwy  
North Vancouver BC V7H 0A7  
Phone: +1 604 984 0221 Fax: +1 604 984 0218  
www.alsglobal.com/geochemistry

To: WARRIOR GOLD INC.  
25 ADELAIDE ST. EAST  
SUITE 1400  
TORONTO ON M5C 3A1

Page: Appendix 1  
Total # Appendix Pages: 1  
Finalized Date: 1-MAR-2021  
Account: WGITIFLI

Project: Goodfish-Kirana

**CERTIFICATE OF ANALYSIS TM21025541**

**CERTIFICATE COMMENTS**

**LABORATORY ADDRESSES**

Applies to Method: Processed at ALS Vancouver located at 2103 Dollarton Hwy, North Vancouver, BC, Canada.  
Au-AA24

Applies to Method: Processed at ALS Timmins located at Unit 10 - 2090 Riverside Drive, Timmins, ON, Canada.

CRU-31	CRU-QC	LOG-21	LOG-21d
LOG-23	PUL-32	PUL-32d	PUL-QC
SPL-21	SPL-21d	SPL-34	WEI-21



ALS Canada Ltd.  
 2103 Dollarton Hwy  
 North Vancouver BC V7H 0A7  
 Phone: +1 604 984 0221 Fax: +1 604 984 0218  
 www.alsglobal.com/geochemistry

To: WARRIOR GOLD INC.  
 25 ADELAIDE ST. EAST  
 SUITE 1400  
 TORONTO ON M5C 3A1

Page: 1  
 Total # Pages: 10 (A)  
 Plus Appendix Pages  
 Finalized Date: 16-MAR-2021  
 Account: WGITIFLI

**CERTIFICATE TM21032247**

Project: Goodfish-Kirana  
 P.O. No.: GFK20210208-DC  
 This report is for 326 samples of Drill Core submitted to our lab in Timmins, ON, Canada on 8-FEB-2021.  
 The following have access to data associated with this certificate:

NAAZNIN PASTAKIA	MELISSA RENDER	DANIÈLE SPETHMANN
------------------	----------------	-------------------

SAMPLE PREPARATION	
ALS CODE	DESCRIPTION
WEI-21	Received Sample Weight
LOG-21d	Sample logging - ClientBarCode Dup
SPL-34	Pulp Splitting Charge
SPL-21d	Split sample - duplicate
PUL-32d	Pulverize Split -Dup 85% <75um
LOG-21	Sample logging - ClientBarCode
CRU-QC	Crushing QC Test
PUL-QC	Pulverizing QC Test
CRU-31	Fine crushing - 70% <2mm
SPL-21	Split sample - riffle splitter
PUL-32	Pulverize 1000g to 85% < 75 um
LOG-23	Pulp Login - Rcvd with Barcode

ANALYTICAL PROCEDURES		
ALS CODE	DESCRIPTION	INSTRUMENT
Au-AA24	Au 50g FA AA finish	AAS
Au-GRA22	Au 50 g FA-GRAV finish	WST-SIM

This is the Final Report and supersedes any preliminary report with this certificate number. Results apply to samples as submitted. All pages of this report have been checked and approved for release.

\*\*\*\*\* See Appendix Page for comments regarding this certificate \*\*\*\*\*

Signature:   
 Saa Traxler, General Manager, North Vancouver



ALS Canada Ltd.  
 2103 Dollarton Hwy  
 North Vancouver BC V7H 0A7  
 Phone: +1 604 984 0221 Fax: +1 604 984 0218  
 www.alsglobal.com/geochemistry

To: WARRIOR GOLD INC.  
 25 ADELAIDE ST. EAST  
 SUITE 1400  
 TORONTO ON M5C 3A1

Page: 2 - A  
 Total # Pages: 10 (A)  
 Plus Appendix Pages  
 Finalized Date: 16-MAR-2021  
 Account: WGITIFLI

Project: Goodfish-Kirana

CERTIFICATE OF ANALYSIS    TM21032247
---------------------------------------

Sample Description	Method Analyte Units LOD	WEI-21 Recvd Wt. kg 0.02	Au-AA24 Au ppm 0.005	Au-GRA22 Au ppm 0.05
B276151		0.95	0.410	
B276152		2.05	0.078	
B276153		2.14	0.020	
B276154		2.17	0.041	
B276155		2.05	0.030	
B276155R		<0.02	0.024	
B276155P		<0.02	0.047	
B276156		3.31	0.034	
B276157		3.25	0.020	
B276158		3.37	0.025	
B276159		3.49	0.031	
B276160		0.07	0.342	
B276161		3.34	0.022	
B276162		1.09	0.007	
B276163		1.36	0.045	
B276164		1.27	0.706	
B276165		1.91	0.143	
B276166		3.23	0.064	
B276167		3.44	0.012	
B276168		3.43	0.009	
B276169		3.31	0.024	
B276170		1.54	<0.005	
B276171		3.35	0.017	
B276172		3.18	0.028	
B276173		3.37	0.014	
B276174		3.26	0.011	
B276175		3.28	0.017	
B276175R		<0.02	0.015	
B276175P		<0.02	0.015	
B276176		3.44	0.047	
B276177		3.48	0.043	
B276178		3.29	0.027	
B276179		3.21	0.027	
B276180		0.06	0.793	
B276181		0.90	0.027	
B276182		2.15	0.023	
B276183		2.62	0.398	
B276184		1.19	>10.0	14.45
B276185		2.28	1.680	
B276186		2.44	0.066	





ALS Canada Ltd.  
 2103 Dollarton Hwy  
 North Vancouver BC V7H 0A7  
 Phone: +1 604 984 0221 Fax: +1 604 984 0218  
 www.alsglobal.com/geochemistry

To: WARRIOR GOLD INC.  
 25 ADELAIDE ST. EAST  
 SUITE 1400  
 TORONTO ON M5C 3A1

Page: 3 - A  
 Total # Pages: 10 (A)  
 Plus Appendix Pages  
 Finalized Date: 16-MAR-2021  
 Account: WGITIFLI

Project: Goodfish-Kirana

**CERTIFICATE OF ANALYSIS TM21032247**

Sample Description	Method Analyte Units LOD	WEI-21	Au-AA24	Au-GRA22
		Recvd Wt. kg	Au ppm	Au ppm
		0.02	0.005	0.05
B276187		2.27	1.320	
B276188		2.46	0.014	
B276189		2.01	0.044	
B276190		1.18	<0.005	
B276191		2.20	0.097	
B276192		2.21	0.106	
B276193		2.14	0.012	
B276194		2.13	0.162	
B276195		2.19	0.015	
B276195R		<0.02	0.014	
B276195P		<0.02	0.012	
B276196		2.10	0.012	
B276197		2.02	0.018	
B276198		2.01	0.024	
B276199		2.00	0.014	
B276200		0.05	5.41	
B276201		2.34	0.017	
B276202		2.08	0.016	
B276203		1.06	1.350	
B276204		2.10	0.035	
B276205		1.88	0.039	
B276206		2.22	0.407	
B276207		1.96	0.011	
B276208		2.28	0.017	
B276209		2.01	0.014	
B276210		0.22	<0.005	
B276211		2.38	0.167	
B276212		1.31	0.072	
B276213		2.11	0.019	
B276214		1.01	0.495	
B276215		2.04	0.029	
B276215R		<0.02	0.030	
B276215P		<0.02	0.029	
B276216		2.08	0.012	
B276217		1.77	0.006	
B276218		2.22	0.033	
B276219		2.23	<0.005	
B276220		0.04	5.62	
B276221		2.08	0.010	
B276222		1.80	0.006	



ALS Canada Ltd.  
 2103 Dollarton Hwy  
 North Vancouver BC V7H 0A7  
 Phone: +1 604 984 0221 Fax: +1 604 984 0218  
 www.alsglobal.com/geochemistry

To: WARRIOR GOLD INC.  
 25 ADELAIDE ST. EAST  
 SUITE 1400  
 TORONTO ON M5C 3A1

Page: 4 - A  
 Total # Pages: 10 (A)  
 Plus Appendix Pages  
 Finalized Date: 16-MAR-2021  
 Account: WGITIFLI

Project: Goodfish-Kirana

**CERTIFICATE OF ANALYSIS TM21032247**

Sample Description	Method Analyte Units LOD	WEI-21	Au-AA24	Au-GRA22
		Recvd Wt. kg	Au ppm	Au ppm
		0.02	0.005	0.05
B276223		2.02	<0.005	
B276224		2.21	0.096	
B276225		1.72	0.343	
B276226		1.96	0.532	
B276227		1.97	0.009	
B276228		1.76	<0.005	
B276229		2.21	0.009	
B276230		0.76	<0.005	
B276231		1.95	0.005	
B276232		2.85	0.134	
B276233		1.69	0.190	
B276234		0.81	0.028	
B276235		1.01	0.166	
B276235R		<0.02	0.167	
B276235P		<0.02	0.158	
B276236		0.82	0.194	
B276237		2.35	0.056	
B276238		2.16	0.005	
B276239		2.04	0.012	
B276240		0.06	1.810	
B276241		2.32	0.019	
B276242		2.22	0.008	
B276243		2.21	0.012	
B276244		3.00	0.021	
B276245		2.34	0.233	
B276246		1.88	0.037	
B276247		1.43	0.014	
B276248		3.33	0.008	
B276249		3.21	0.007	
B276250		0.68	<0.005	
B276251		3.18	0.018	
B276252		3.18	<0.005	
B276253		3.19	0.020	
B276254		3.21	<0.005	
B276255		3.36	<0.005	
B276255R		<0.02	<0.005	
B276255P		<0.02	<0.005	
B276256		3.18	0.009	
B276257		3.11	<0.005	
B276258		3.24	<0.005	



ALS Canada Ltd.  
 2103 Dollarton Hwy  
 North Vancouver BC V7H 0A7  
 Phone: +1 604 984 0221 Fax: +1 604 984 0218  
 www.alsglobal.com/geochemistry

To: WARRIOR GOLD INC.  
 25 ADELAIDE ST. EAST  
 SUITE 1400  
 TORONTO ON M5C 3A1

Page: 5 - A  
 Total # Pages: 10 (A)  
 Plus Appendix Pages  
 Finalized Date: 16-MAR-2021  
 Account: WGITIFLI

Project: Goodfish-Kirana

CERTIFICATE OF ANALYSIS    TM21032247
---------------------------------------

Sample Description	Method Analyte Units LOD	WEI-21 Recvd Wt. kg 0.02	Au-AA24 Au ppm 0.005	Au-GR22 Au ppm 0.05
B276259		3.22	<0.005	
B276260		0.06	0.342	
B276261		3.16	<0.005	
B276262		3.13	<0.005	
B276263		3.15	<0.005	
B276264		3.33	<0.005	
B276265		3.07	<0.005	
B276266		3.06	<0.005	
B276267		3.49	<0.005	
B276268		3.31	<0.005	
B276269		3.39	<0.005	
B276270		0.76	<0.005	
B276271		3.47	<0.005	
B276272		3.39	<0.005	
B276273		2.22	<0.005	
B276274		2.38	0.006	
B276275		1.32	0.045	
B276275R		<0.02	0.048	
B276275P		<0.02	0.044	
B276276		2.73	0.023	
B276277		2.68	0.033	
B276278		2.84	0.010	
B276279		2.97	0.029	
B276280		0.06	0.783	
B276281		2.80	0.018	
B276282		2.69	0.006	
B276283		2.79	0.015	
B276284		2.69	0.014	
B276285		2.76	0.017	
B276286		2.53	0.018	
B276287		2.54	0.020	
B276288		2.71	0.012	
B276289		3.01	0.059	
B276290		0.83	<0.005	
B276291		2.07	0.019	
B276292		1.20	0.084	
B276293		1.55	0.098	
B276294		1.89	0.360	
B276295		1.98	0.040	
B276295R		<0.02	0.035	



ALS Canada Ltd.  
 2103 Dollarton Hwy  
 North Vancouver BC V7H 0A7  
 Phone: +1 604 984 0221 Fax: +1 604 984 0218  
 www.alsglobal.com/geochemistry

To: WARRIOR GOLD INC.  
 25 ADELAIDE ST. EAST  
 SUITE 1400  
 TORONTO ON M5C 3A1

Page: 6 - A  
 Total # Pages: 10 (A)  
 Plus Appendix Pages  
 Finalized Date: 16-MAR-2021  
 Account: WGITIFLI

Project: Goodfish-Kirana

CERTIFICATE OF ANALYSIS    TM21032247
---------------------------------------

Sample Description	Method Analyte Units LOD	WEI-21 Recvd Wt. kg	Au-AA24 Au ppm	Au-GRA22 Au ppm
		0.02	0.005	0.05
B276295P		<0.02	0.048	
B276296		1.92	1.820	
B276297		1.69	0.322	
B276298		1.24	0.017	
B276299		1.57	0.006	
B276300		0.06	5.45	
B276301		2.52	0.008	
B276302		2.82	0.008	
B276303		2.77	0.009	
B276304		2.91	<0.005	
B276305		2.94	0.005	
B276306		1.71	0.006	
B276307		2.31	0.009	
B276308		3.10	0.033	
B276309		3.10	0.039	
B276310		0.81	<0.005	
B276311		3.01	1.555	
B276312		2.95	0.006	
B276313		3.16	0.031	
B276314		3.19	0.011	
B276315		3.25	0.007	
B276315R		<0.02	0.009	
B276315P		<0.02	0.007	
B276316		3.18	0.011	
B276317		2.89	<0.005	
B276318		2.68	0.007	
B276319		2.63	0.064	
B276320		0.06	5.62	
B276321		1.25	0.159	
B276322		0.95	0.012	
B276323		1.80	0.019	
B276324		2.92	0.016	
B276325		2.70	0.010	
B276326		3.35	0.015	
B276327		3.28	0.009	
B276328		1.41	0.018	
B276329		2.76	0.018	
B276330		0.88	<0.005	
B276331		3.25	0.015	
B276332		2.91	0.024	



ALS Canada Ltd.  
 2103 Dollarton Hwy  
 North Vancouver BC V7H 0A7  
 Phone: +1 604 984 0221 Fax: +1 604 984 0218  
 www.alsglobal.com/geochemistry

To: WARRIOR GOLD INC.  
 25 ADELAIDE ST. EAST  
 SUITE 1400  
 TORONTO ON M5C 3A1

Page: 7 - A  
 Total # Pages: 10 (A)  
 Plus Appendix Pages  
 Finalized Date: 16-MAR-2021  
 Account: WGITIFLI

Project: Goodfish-Kirana

**CERTIFICATE OF ANALYSIS TM21032247**

Sample Description	Method Analyte Units LOD	WEI-21	Au-AA24	Au-GRA22
		Recvd Wt. kg	Au ppm	Au ppm
		0.02	0.005	0.05
B276333		3.23	0.014	
B276334		2.95	0.045	
B276335		2.93	0.030	
B276335R		<0.02	0.031	
B276335P		<0.02	0.030	
B276336		2.89	0.030	
B276337		3.01	0.077	
B276338		2.91	0.011	
B276339		0.19	0.016	
B276340		0.05	1.815	
B276341		1.00	0.009	
B276342		3.11	0.011	
B276343		2.99	0.021	
B276344		3.00	0.043	
B276345		2.86	0.019	
B276346		2.93	0.034	
B276347		3.36	0.018	
B276348		2.81	0.009	
B276349		2.52	0.009	
B276350		0.83	<0.005	
B276351		3.03	0.008	
B276352		3.32	0.159	
B276353		3.37	0.076	
B276354		2.16	0.089	
B276355		2.07	1.290	
B276355R		<0.02	1.080	
B276355P		<0.02	1.365	
B276356		2.00	0.021	
B276357		2.13	0.021	
B276358		2.14	0.057	
B276359		1.99	0.046	
B276360		0.07	1.765	
B276361		2.30	0.026	
B276362		2.48	3.61	
B276363		2.36	0.039	
B276364		3.01	0.028	
B276365		2.23	0.042	
B276366		2.74	0.031	
B276367		2.99	0.011	
B276368		3.09	0.008	



ALS Canada Ltd.  
 2103 Dollarton Hwy  
 North Vancouver BC V7H 0A7  
 Phone: +1 604 984 0221 Fax: +1 604 984 0218  
 www.alsglobal.com/geochemistry

To: WARRIOR GOLD INC.  
 25 ADELAIDE ST. EAST  
 SUITE 1400  
 TORONTO ON M5C 3A1

Page: 8 - A  
 Total # Pages: 10 (A)  
 Plus Appendix Pages  
 Finalized Date: 16-MAR-2021  
 Account: WGITIFLI

Project: Goodfish-Kirana

**CERTIFICATE OF ANALYSIS TM21032247**

Sample Description	Method Analyte Units LOD	WEI-21	Au-AA24	Au-GRA22
		Recvd Wt. kg	Au ppm	Au ppm
		0.02	0.005	0.05
B276369		2.98	0.015	
B276370		0.94	<0.005	
B276371		2.17	0.014	
B276372		2.50	0.009	
B276373		1.37	0.029	
B276374		3.06	0.013	
B276375		3.09	0.073	
B276375R		<0.02	0.058	
B276375P		<0.02	0.073	
B276376		3.06	0.028	
B276377		3.45	0.015	
B276378		3.17	0.022	
B276379		3.21	0.013	
B276380		0.06	5.36	
B276381		2.10	0.252	
B276382		3.15	0.022	
B276383		2.32	0.022	
B276384		1.01	0.071	
B276385		3.32	0.013	
B276386		1.78	0.016	
B276387		1.30	0.039	
B276388		2.10	0.023	
B276389		2.26	0.076	
B276390		0.79	<0.005	
B276391		2.10	0.017	
B276392		1.10	0.022	
B276393		3.25	0.048	
B276394		3.05	0.346	
B276395		3.50	0.245	
B276395R		<0.02	0.228	
B276395P		<0.02	0.279	
B276396		3.18	0.015	
B276397		2.92	0.008	
B276398		3.17	0.010	
B276399		1.82	0.046	
B276400		0.06	0.751	
B276401		0.23	0.053	
B276402		1.79	0.096	
B276403		2.08	0.661	
B276404		2.12	0.120	



ALS Canada Ltd.  
 2103 Dollarton Hwy  
 North Vancouver BC V7H 0A7  
 Phone: +1 604 984 0221 Fax: +1 604 984 0218  
 www.alsglobal.com/geochemistry

To: WARRIOR GOLD INC.  
 25 ADELAIDE ST. EAST  
 SUITE 1400  
 TORONTO ON M5C 3A1

Page: 9 - A  
 Total # Pages: 10 (A)  
 Plus Appendix Pages  
 Finalized Date: 16-MAR-2021  
 Account: WGITIFLI

Project: Goodfish-Kirana

CERTIFICATE OF ANALYSIS    TM21032247
---------------------------------------

Sample Description	Method Analyte Units LOD	WEI-21 Recvd Wt. kg	Au-AA24 Au ppm	Au-GRA22 Au ppm
		0.02	0.005	0.05
B276405		1.51	0.095	
B276406		0.53	0.039	
B276407		1.59	1.225	
B276408		1.98	0.950	
B276409		2.17	0.310	
B276410		0.96	<0.005	
B276411		1.64	0.026	
B276412		1.29	0.010	
B276413		2.08	0.006	
B276414		2.01	<0.005	
B276415		1.83	0.011	
B276415R		<0.02	<0.005	
B276415P		<0.02	<0.005	
B276416		1.74	0.007	
B276417		1.96	0.008	
B276418		1.94	0.013	
B276419		2.26	0.010	
B276420		0.06	0.343	
B276421		1.96	0.011	
B276422		2.04	0.007	
B276423		1.83	0.007	
B276424		1.74	<0.005	
B276425		2.62	0.009	
B276426		2.11	0.027	
B276427		2.09	0.014	
B276428		2.04	0.018	
B276429		2.35	0.069	
B276430		0.82	<0.005	
B276431		1.99	0.252	
B276432		2.00	0.023	
B276433		1.51	0.289	
B276434		1.79	0.041	
B276435		1.20	0.191	
B276435R		<0.02	0.207	
B276435P		<0.02	0.185	
B276436		0.82	0.099	
B276437		1.20	0.009	
B276438		2.81	<0.005	
B276439		2.77	<0.005	
B276440		0.06	1.760	



ALS Canada Ltd.  
 2103 Dollarton Hwy  
 North Vancouver BC V7H 0A7  
 Phone: +1 604 984 0221 Fax: +1 604 984 0218  
 www.alsglobal.com/geochemistry

To: WARRIOR GOLD INC.  
 25 ADELAIDE ST. EAST  
 SUITE 1400  
 TORONTO ON M5C 3A1

Page: 10 - A  
 Total # Pages: 10 (A)  
 Plus Appendix Pages  
 Finalized Date: 16-MAR-2021  
 Account: WGITIFLI

Project: Goodfish-Kirana

CERTIFICATE OF ANALYSIS	TM21032247
-------------------------	------------

Sample Description	Method Analyte Units LOD	WEI-21 Recvd Wt. kg	Au-AA24 Au ppm	Au-GRA22 Au ppm
		0.02	0.005	0.05
B276441		3.08	<0.005	
B276442		2.58	<0.005	
B276443		3.02	<0.005	
B276444		2.81	<0.005	
B276445		2.88	<0.005	
B276446		3.08	<0.005	





ALS Canada Ltd.  
2103 Dollarton Hwy  
North Vancouver BC V7H 0A7  
Phone: +1 604 984 0221 Fax: +1 604 984 0218  
www.alsglobal.com/geochemistry

To: WARRIOR GOLD INC.  
25 ADELAIDE ST. EAST  
SUITE 1400  
TORONTO ON M5C 3A1

Page: Appendix 1  
Total # Appendix Pages: 1  
Finalized Date: 16-MAR-2021  
Account: WGITIFLI

Project: Goodfish-Kirana

**CERTIFICATE OF ANALYSIS TM21032247**

### CERTIFICATE COMMENTS

#### LABORATORY ADDRESSES

Applies to Method: Processed at ALS Vancouver located at 2103 Dollarton Hwy, North Vancouver, BC, Canada.  
Au-AA24 Au-GRA22

Applies to Method: Processed at ALS Timmins located at Unit 10 - 2090 Riverside Drive, Timmins, ON, Canada.  
CRU-31 CRU-QC LOG-21 LOG-21d  
LOG-23 PUL-32 PUL-32d PUL-QC  
SPL-21 SPL-21d SPL-34 WEI-21



ALS Canada Ltd.  
 2103 Dollarton Hwy  
 North Vancouver BC V7H 0A7  
 Phone: +1 604 984 0221 Fax: +1 604 984 0218  
 www.alsglobal.com/geochemistry

To: WARRIOR GOLD INC.  
 25 ADELAIDE ST. EAST  
 SUITE 1400  
 TORONTO ON M5C 3A1

Page: 1  
 Total # Pages: 6 (A)  
 Plus Appendix Pages  
 Finalized Date: 11-MAR-2021  
 Account: WGITIFLI

**CERTIFICATE TM21032297**

Project: Goodfish-Kirana  
 P.O. No.: GFK20210210-DC  
 This report is for 178 samples of Drill Core submitted to our lab in Timmins, ON, Canada on 10-FEB-2021.  
 The following have access to data associated with this certificate:

NAAZNIN PASTAKIA	MELISSA RENDER	DANIÈLE SPETHMANN
------------------	----------------	-------------------

SAMPLE PREPARATION	
ALS CODE	DESCRIPTION
WEI-21	Received Sample Weight
SPL-34	Pulp Splitting Charge
SPL-21d	Split sample - duplicate
PUL-31d	Pulverize Split - duplicate
LOG-21	Sample logging - ClientBarCode
PUL-32d	Pulverize Split -Dup 85% <75um
CRU-QC	Crushing QC Test
PUL-QC	Pulverizing QC Test
CRU-31	Fine crushing - 70% <2mm
SPL-21	Split sample - riffle splitter
PUL-32	Pulverize 1000g to 85% < 75 um
LOG-23	Pulp Login - Rcvd with Barcode
LOG-21d	Sample logging - ClientBarCode Dup

ANALYTICAL PROCEDURES		
ALS CODE	DESCRIPTION	INSTRUMENT
Au-AA24	Au 50g FA AA finish	AAS

This is the Final Report and supersedes any preliminary report with this certificate number. Results apply to samples as submitted. All pages of this report have been checked and approved for release.

\*\*\*\*\* See Appendix Page for comments regarding this certificate \*\*\*\*\*

Signature:   
 Saa Traxler, General Manager, North Vancouver



ALS Canada Ltd.  
 2103 Dollarton Hwy  
 North Vancouver BC V7H 0A7  
 Phone: +1 604 984 0221 Fax: +1 604 984 0218  
 www.alsglobal.com/geochemistry

To: WARRIOR GOLD INC.  
 25 ADELAIDE ST. EAST  
 SUITE 1400  
 TORONTO ON M5C 3A1

Page: 2 - A  
 Total # Pages: 6 (A)  
 Plus Appendix Pages  
 Finalized Date: 11-MAR-2021  
 Account: WGITIFLI

Project: Goodfish-Kirana

CERTIFICATE OF ANALYSIS	TM21032297
-------------------------	------------

Sample Description	Method Analyte Units LOD	WEI-21 Recvd Wt. kg 0.02	Au-AA24 Au ppm 0.005
B276447		2.29	0.164
B276448		3.11	0.033
B276449		2.70	0.010
B276450		1.02	<0.005
B276451		2.20	0.007
B276452		2.87	0.015
B276453		3.20	0.013
B276454		3.18	0.014
B276455		3.25	0.011
B276455R		<0.02	0.008
B276455P		<0.02	0.010
B276456		3.33	0.005
B276457		3.32	0.018
B276458		3.13	<0.005
B276459		2.27	0.013
B276460		0.06	0.756
B276461		2.05	0.033
B276462		2.08	0.027
B276463		2.09	0.014
B276464		2.18	0.019
B276465		2.28	0.010
B276466		2.10	0.009
B276467		2.35	0.010
B276468		1.33	0.019
B276469		1.37	0.005
B276470		0.92	<0.005
B276471		1.83	0.052
B276472		2.42	0.023
B276473		2.43	0.005
B276474		2.24	0.011
B276475		2.29	0.009
B276475R		<0.02	0.009
B276475P		<0.02	0.009
B276476		2.14	0.014
B276477		3.15	0.006
B276478		3.31	0.010
B276479		2.90	0.011
B276480		0.06	5.36
B276481		3.12	0.012
B276482		2.96	0.009



ALS Canada Ltd.  
 2103 Dollarton Hwy  
 North Vancouver BC V7H 0A7  
 Phone: +1 604 984 0221 Fax: +1 604 984 0218  
 www.alsglobal.com/geochemistry

To: WARRIOR GOLD INC.  
 25 ADELAIDE ST. EAST  
 SUITE 1400  
 TORONTO ON M5C 3A1

Page: 3 - A  
 Total # Pages: 6 (A)  
 Plus Appendix Pages  
 Finalized Date: 11-MAR-2021  
 Account: WGITIFLI

Project: Goodfish-Kirana

CERTIFICATE OF ANALYSIS	TM21032297
-------------------------	------------

Sample Description	Method Analyte Units LOD	WEI-21 Recvd Wt. kg 0.02	Au-AA24 Au ppm 0.005
B276483		3.24	0.011
B276484		3.27	0.007
B276485		3.18	<0.005
B276486		3.12	<0.005
B276487		3.16	0.014
B276488		3.27	0.009
B276489		2.34	0.041
B276490		0.89	<0.005
B276491		2.21	<0.005
B276492		2.76	0.014
B276493		3.30	0.011
B276494		3.01	0.009
B276495		3.14	0.007
B276495R		<0.02	0.009
B276495P		<0.02	0.007
B276496		3.05	0.008
B276497		3.04	0.005
B276498		3.17	0.016
B276499		3.27	0.014
B276500		0.06	1.745
B276501		3.34	0.014
B276502		2.17	0.009
B276503		2.23	0.010
B276504		1.08	0.022
B276505		1.70	<0.005
B276506		1.43	0.022
B276507		2.91	0.024
B276508		2.52	0.021
B276509		2.48	0.023
B276510		0.86	<0.005
B276511		1.79	0.020
B276512		2.14	0.015
B276513		2.07	0.021
B276514		2.22	0.045
B276515		2.25	0.032
B276515R		<0.02	0.039
B276515P		<0.02	0.029
B276516		2.30	0.009
B276517		2.08	0.017
B276518		2.08	0.012



ALS Canada Ltd.  
 2103 Dollarton Hwy  
 North Vancouver BC V7H 0A7  
 Phone: +1 604 984 0221 Fax: +1 604 984 0218  
 www.alsglobal.com/geochemistry

To: WARRIOR GOLD INC.  
 25 ADELAIDE ST. EAST  
 SUITE 1400  
 TORONTO ON M5C 3A1

Page: 4 - A  
 Total # Pages: 6 (A)  
 Plus Appendix Pages  
 Finalized Date: 11-MAR-2021  
 Account: WGITIFLI

Project: Goodfish-Kirana

CERTIFICATE OF ANALYSIS	TM21032297
-------------------------	------------

Sample Description	Method Analyte Units LOD	WEI-21 Recvd Wt. kg 0.02	Au-AA24 Au ppm 0.005
B276519		2.32	0.027
B276520		0.06	0.338
B276521		2.39	0.014
B276522		2.30	0.014
B276523		2.15	0.031
B276524		1.06	0.030
B276525		2.32	0.060
B276526		2.11	0.009
B276527		1.78	0.011
B276528		2.22	0.012
B276529		1.93	0.022
B276530		0.72	<0.005
B276531		1.98	0.008
B276532		2.26	0.019
B276533		2.02	0.023
B276534		2.20	0.025
B276535		2.23	0.309
B276535R		<0.02	0.237
B276535P		<0.02	0.320
B276536		2.11	0.224
B276537		2.30	0.029
B276538		2.11	<0.005
B276539		2.05	0.008
B276540		0.06	1.790
B276541		2.15	0.010
B276542		2.33	0.018
B276543		2.07	0.022
B276544		2.02	0.262
B276545		1.98	0.461
B276546		2.13	0.006
B276547		2.27	0.012
B276548		2.07	0.035
B276549		2.04	0.006
B276550		0.72	<0.005
B276551		1.99	0.008
B276552		2.05	<0.005
B276553		0.98	0.005
B276554		0.89	0.006
B276555		0.86	0.017
B276555R		<0.02	0.017



ALS Canada Ltd.  
 2103 Dollarton Hwy  
 North Vancouver BC V7H 0A7  
 Phone: +1 604 984 0221 Fax: +1 604 984 0218  
 www.alsglobal.com/geochemistry

To: WARRIOR GOLD INC.  
 25 ADELAIDE ST. EAST  
 SUITE 1400  
 TORONTO ON M5C 3A1

Page: 5 - A  
 Total # Pages: 6 (A)  
 Plus Appendix Pages  
 Finalized Date: 11-MAR-2021  
 Account: WGITIFLI

Project: Goodfish-Kirana

CERTIFICATE OF ANALYSIS	TM21032297
-------------------------	------------

Sample Description	Method Analyte Units LOD	WEI-21 Recvd Wt. kg 0.02	Au-AA24 Au ppm 0.005
B276555P		<0.02	0.018
B276556		0.95	0.011
B276557		1.36	0.012
B276558		1.86	0.023
B276559		1.73	0.020
B276560		0.06	5.54
B276561		2.08	0.110
B276562		1.96	0.029
B276563		2.29	0.076
B276564		2.55	0.066
B276565		1.39	0.011
B276566		2.29	0.006
B276567		3.50	<0.005
B276568		3.22	0.007
B276569		3.18	<0.005
B276570		0.87	<0.005
B276571		3.39	<0.005
B276572		3.04	<0.005
B276573		3.74	<0.005
B276574		3.14	<0.005
B276575		3.71	<0.005
B276575R		<0.02	<0.005
B276575P		<0.02	<0.005
B276576		3.22	<0.005
B276577		3.30	0.005
B276578		3.43	<0.005
B276579		3.23	<0.005
B276580		0.06	0.774
B276581		3.32	<0.005
B276582		3.15	0.005
B276583		2.64	0.007
B276584		3.56	0.005
B276585		3.16	<0.005
B276586		3.20	<0.005
B276587		3.32	<0.005
B276588		3.23	<0.005
B276589		3.18	0.017
B276590		0.94	<0.005
B276591		3.12	<0.005
B276592		3.34	<0.005



ALS Canada Ltd.  
 2103 Dollarton Hwy  
 North Vancouver BC V7H 0A7  
 Phone: +1 604 984 0221 Fax: +1 604 984 0218  
 www.alsglobal.com/geochemistry

To: WARRIOR GOLD INC.  
 25 ADELAIDE ST. EAST  
 SUITE 1400  
 TORONTO ON M5C 3A1

Page: 6 - A  
 Total # Pages: 6 (A)  
 Plus Appendix Pages  
 Finalized Date: 11-MAR-2021  
 Account: WGITIFLI

Project: Goodfish-Kirana

**CERTIFICATE OF ANALYSIS TM21032297**

Sample Description	Method Analyte Units LOD	WEI-21 Recvd Wt. kg 0.02	Au-AA24 Au ppm 0.005
B276593		3.28	<0.005
B276594		2.75	<0.005
B276595		3.22	<0.005
B276595R		<0.02	<0.005
B276595P		<0.02	<0.005
B276596		3.21	<0.005
B276597		3.06	<0.005
B276598		3.17	<0.005
B276599		3.18	<0.005
B276600		0.06	1.745
B276601		3.24	<0.005
B276602		3.33	<0.005
B276603		3.08	<0.005
B276604		2.99	<0.005
B276605		3.09	<0.005
B276606		3.26	<0.005
B276607		3.11	<0.005
B276608		1.30	<0.005



ALS Canada Ltd.  
2103 Dollarton Hwy  
North Vancouver BC V7H 0A7  
Phone: +1 604 984 0221 Fax: +1 604 984 0218  
www.alsglobal.com/geochemistry

To: WARRIOR GOLD INC.  
25 ADELAIDE ST. EAST  
SUITE 1400  
TORONTO ON M5C 3A1

Page: Appendix 1  
Total # Appendix Pages: 1  
Finalized Date: 11-MAR-2021  
Account: WGITIFLI

Project: Goodfish-Kirana

**CERTIFICATE OF ANALYSIS TM21032297**

### CERTIFICATE COMMENTS

#### LABORATORY ADDRESSES

Applies to Method: Processed at ALS Vancouver located at 2103 Dollarton Hwy, North Vancouver, BC, Canada.  
Au-AA24

Applies to Method: Processed at ALS Timmins located at Unit 10 - 2090 Riverside Drive, Timmins, ON, Canada.

CRU-31	CRU-QC	LOG-21	LOG-21d
LOG-23	PUL-31d	PUL-32	PUL-32d
PUL-QC	SPL-21	SPL-21d	SPL-34
WEI-21			





ALS Canada Ltd.  
 2103 Dollarton Hwy  
 North Vancouver BC V7H 0A7  
 Phone: +1 604 984 0221 Fax: +1 604 984 0218  
 www.alsglobal.com/geochemistry

To: WARRIOR GOLD INC.  
 25 ADELAIDE ST. EAST  
 SUITE 1400  
 TORONTO ON M5C 3A1

Page: 1  
 Total # Pages: 7 (A)  
 Plus Appendix Pages  
 Finalized Date: 19-MAR-2021  
 Account: WGITIFLI

**CERTIFICATE TM21038229**

Project: Goodfish-Kirana  
 P.O. No.: GK21-02-17DC  
 This report is for 216 samples of Drill Core submitted to our lab in Timmins, ON, Canada on 17-FEB-2021.  
 The following have access to data associated with this certificate:

NAAZNIN PASTAKIA	MELISSA RENDER	DANIÈLE SPETHMANN
------------------	----------------	-------------------

SAMPLE PREPARATION	
ALS CODE	DESCRIPTION
WEI-21	Received Sample Weight
LOG-21d	Sample logging - ClientBarCode Dup
SPL-34	Pulp Splitting Charge
SPL-21d	Split sample - duplicate
PUL-32d	Pulverize Split -Dup 85% <75um
LOG-21	Sample logging - ClientBarCode
CRU-QC	Crushing QC Test
PUL-QC	Pulverizing QC Test
CRU-31	Fine crushing - 70% <2mm
SPL-21	Split sample - riffle splitter
PUL-32	Pulverize 1000g to 85% < 75 um
LOG-23	Pulp Login - Rcvd with Barcode

ANALYTICAL PROCEDURES		
ALS CODE	DESCRIPTION	INSTRUMENT
Au-AA24	Au 50g FA AA finish	AAS

This is the Final Report and supersedes any preliminary report with this certificate number. Results apply to samples as submitted. All pages of this report have been checked and approved for release.

\*\*\*\*\* See Appendix Page for comments regarding this certificate \*\*\*\*\*

Signature:   
 Saa Traxler, General Manager, North Vancouver



ALS Canada Ltd.  
 2103 Dollarton Hwy  
 North Vancouver BC V7H 0A7  
 Phone: +1 604 984 0221 Fax: +1 604 984 0218  
 www.alsglobal.com/geochemistry

To: WARRIOR GOLD INC.  
 25 ADELAIDE ST. EAST  
 SUITE 1400  
 TORONTO ON M5C 3A1

Page: 2 - A  
 Total # Pages: 7 (A)  
 Plus Appendix Pages  
 Finalized Date: 19-MAR-2021  
 Account: WGITIFLI

Project: Goodfish-Kirana

CERTIFICATE OF ANALYSIS	TM21038229
-------------------------	------------

Sample Description	Method Analyte Units LOD	WEI-21 Recvd Wt. kg 0.02	Au-AA24 Au ppm 0.005
B276908		4.47	<0.005
B276909		2.21	0.005
B276910		0.85	0.010
B276911		2.14	0.006
B276912		2.16	0.007
B276913		2.47	0.006
B276914		1.80	0.007
B276915		1.26	0.006
B276915R		<0.02	0.006
B276915P		<0.02	<0.005
B276916		1.42	0.034
B276917		2.25	0.030
B276918		2.51	0.008
B276919		1.60	0.022
B276920		0.04	0.324
B276921		2.79	<0.005
B276922		2.24	<0.005
B276923		1.96	<0.005
B276924		2.25	<0.005
B276925		2.20	0.006
B276926		2.07	<0.005
B276927		2.25	<0.005
B276928		2.09	0.006
B276929		2.46	0.011
B276930		0.77	<0.005
B276931		2.18	0.128
B276932		2.07	0.016
B276933		2.13	<0.005
B276934		2.16	<0.005
B276935		2.28	<0.005
B276935R		<0.02	<0.005
B276935P		<0.02	<0.005
B276936		2.19	<0.005
B276937		2.44	0.006
B276938		2.23	<0.005
B276939		2.34	<0.005
B276940		0.06	1.790
B276941		2.35	<0.005
B276942		2.31	<0.005
B276943		1.91	0.010



ALS Canada Ltd.  
 2103 Dollarton Hwy  
 North Vancouver BC V7H 0A7  
 Phone: +1 604 984 0221 Fax: +1 604 984 0218  
 www.alsglobal.com/geochemistry

To: WARRIOR GOLD INC.  
 25 ADELAIDE ST. EAST  
 SUITE 1400  
 TORONTO ON M5C 3A1

Page: 3 - A  
 Total # Pages: 7 (A)  
 Plus Appendix Pages  
 Finalized Date: 19-MAR-2021  
 Account: WGITIFLI

Project: Goodfish-Kirana

CERTIFICATE OF ANALYSIS    TM21038229
---------------------------------------

Sample Description	Method Analyte Units LOD	WEI-21 Recvd Wt. kg 0.02	Au-AA24 Au ppm 0.005
B276944		2.14	0.005
B276945		2.37	<0.005
B276946		1.42	<0.005
B276947		2.88	<0.005
B276948		3.29	<0.005
B276949		3.47	<0.005
B276950		0.72	<0.005
B276951		3.61	<0.005
B276952		3.39	<0.005
B276953		3.49	<0.005
B276954		3.56	<0.005
B276955		3.42	<0.005
B276955R		<0.02	<0.005
B276955P		<0.02	<0.005
B276956		3.29	<0.005
B276957		3.51	<0.005
B276958		3.56	<0.005
B276959		3.50	<0.005
B276960		0.06	NSS
B276961		3.23	<0.005
B276962		3.60	<0.005
B276963		2.04	<0.005
B276964		1.11	0.006
B276965		2.52	<0.005
B276966		1.75	<0.005
B276967		2.76	0.009
B276968		2.56	0.007
B276969		1.82	0.008
B276970		0.60	<0.005
B276971		2.11	0.008
B276972		2.51	0.021
B276973		4.07	0.011
B276974		2.08	<0.005
B276975		2.05	0.006
B276975R		<0.02	0.005
B276975P		<0.02	0.006
B276976		2.58	0.064
B276977		2.37	0.069
B276978		3.52	0.007
B276979		3.05	0.015



ALS Canada Ltd.  
 2103 Dollarton Hwy  
 North Vancouver BC V7H 0A7  
 Phone: +1 604 984 0221 Fax: +1 604 984 0218  
 www.alsglobal.com/geochemistry

To: WARRIOR GOLD INC.  
 25 ADELAIDE ST. EAST  
 SUITE 1400  
 TORONTO ON M5C 3A1

Page: 4 - A  
 Total # Pages: 7 (A)  
 Plus Appendix Pages  
 Finalized Date: 19-MAR-2021  
 Account: WGITIFLI

Project: Goodfish-Kirana

**CERTIFICATE OF ANALYSIS TM21038229**

Sample Description	Method Analyte Units LOD	WEI-21	Au-AA24
		Recvd Wt. kg	Au ppm
		0.02	0.005
B276980		0.06	1.775
B276981		2.09	0.027
B276982		2.62	0.010
B276983		2.61	0.008
B276984		1.95	0.022
B276985		2.18	0.010
B276986		2.35	0.027
B276987		2.21	0.164
B276988		2.20	0.007
B276989		1.98	0.018
B276990		0.74	<0.005
B276991		2.10	0.013
B276992		1.04	0.008
B276993		1.37	0.089
B276994		2.17	0.040
B276995		0.95	<0.005
B276995R		<0.02	0.019
B276995P		<0.02	<0.005
B276996		2.33	<0.005
B276997		2.54	0.026
B276998		1.21	1.285
B276999		2.28	0.014
B277000		0.06	0.764
B277001		2.24	0.985
B277002		2.66	0.384
B277003		1.04	<0.005
B277004		2.20	0.141
B277005		2.18	0.019
B277006		2.45	0.006
B277007		2.20	0.005
B277008		2.37	0.007
B277009		2.57	0.049
B277010		0.90	<0.005
B277011		3.39	0.021
B277012		2.27	0.106
B277013		1.62	0.056
B277014		2.93	0.047
B277015		1.96	0.008
B277015R		<0.02	0.008
B277015P		<0.02	0.007



ALS Canada Ltd.  
 2103 Dollarton Hwy  
 North Vancouver BC V7H 0A7  
 Phone: +1 604 984 0221 Fax: +1 604 984 0218  
 www.alsglobal.com/geochemistry

To: WARRIOR GOLD INC.  
 25 ADELAIDE ST. EAST  
 SUITE 1400  
 TORONTO ON M5C 3A1

Page: 5 - A  
 Total # Pages: 7 (A)  
 Plus Appendix Pages  
 Finalized Date: 19-MAR-2021  
 Account: WGITIFLI

Project: Goodfish-Kirana

CERTIFICATE OF ANALYSIS	TM21038229
-------------------------	------------

Sample Description	Method Analyte Units LOD	WEI-21 Recvd Wt. kg 0.02	Au-AA24 Au ppm 0.005
B277016		2.40	0.023
B277017		2.14	0.013
B277018		2.14	<0.005
B277019		2.24	<0.005
B277020		0.06	5.42
B277021		2.19	0.042
B277022		2.23	0.040
B277023		2.16	0.006
B277024		2.06	0.023
B277025		2.18	0.009
B277026		1.85	0.006
B277027		2.56	0.008
B277028		2.25	<0.005
B277029		2.21	0.006
B277030		0.90	<0.005
B277031		2.21	0.042
B277032		2.11	0.015
B277033		1.19	0.032
B277034		0.81	0.037
B277035		2.58	0.021
B277035R		<0.02	0.018
B277035P		<0.02	0.022
B277036		2.15	0.025
B277037		2.16	0.050
B277038		1.53	0.060
B277039		3.08	0.027
B277040		0.06	0.764
B277041		3.51	0.011
B277042		3.23	0.022
B277043		3.26	0.018
B277044		3.32	0.045
B277045		2.30	0.009
B277046		1.81	0.016
B277047		1.05	<0.005
B277048		1.61	0.008
B277049		3.27	0.014
B277050		0.79	<0.005
B277051		3.38	0.007
B277052		2.93	0.012
B277053		3.33	0.013



ALS Canada Ltd.  
 2103 Dollarton Hwy  
 North Vancouver BC V7H 0A7  
 Phone: +1 604 984 0221 Fax: +1 604 984 0218  
 www.alsglobal.com/geochemistry

To: WARRIOR GOLD INC.  
 25 ADELAIDE ST. EAST  
 SUITE 1400  
 TORONTO ON M5C 3A1

Page: 6 - A  
 Total # Pages: 7 (A)  
 Plus Appendix Pages  
 Finalized Date: 19-MAR-2021  
 Account: WGITIFLI

Project: Goodfish-Kirana

CERTIFICATE OF ANALYSIS	TM21038229
-------------------------	------------

Sample Description	Method Analyte Units LOD	WEI-21 Recvd Wt. kg 0.02	Au-AA24 Au ppm 0.005
B277054		3.23	0.015
B277055		3.23	0.005
B277055R		<0.02	0.006
B277055P		<0.02	<0.005
B277056		3.22	0.010
B277057		3.32	0.008
B277058		3.18	0.011
B277059		3.14	0.011
B277060		0.07	0.327
B277061		3.29	0.021
B277062		3.17	0.016
B277063		2.99	0.008
B277064		3.16	0.007
B277065		3.22	0.005
B277066		2.53	0.007
B277067		2.11	<0.005
B277068		2.87	0.006
B277069		2.13	<0.005
B277070		0.64	<0.005
B277071		1.99	<0.005
B277072		2.12	0.013
B277073		1.25	0.117
B277074		2.34	0.024
B277075		2.13	0.058
B277075R		<0.02	0.065
B277075P		<0.02	0.053
B277076		1.64	0.017
B277077		3.11	0.012
B277078		1.51	0.013
B277079		1.11	<0.005
B277080		0.07	1.805
B277081		2.39	0.017
B277082		2.97	0.013
B277083		3.00	0.008
B277084		3.13	0.018
B277085		1.91	0.021
B277086		3.13	0.015
B277087		2.99	0.026
B277088		3.27	<0.005
B277089		3.20	0.015



ALS Canada Ltd.  
 2103 Dollarton Hwy  
 North Vancouver BC V7H 0A7  
 Phone: +1 604 984 0221 Fax: +1 604 984 0218  
 www.alsglobal.com/geochemistry

To: WARRIOR GOLD INC.  
 25 ADELAIDE ST. EAST  
 SUITE 1400  
 TORONTO ON M5C 3A1

Page: 7 - A  
 Total # Pages: 7 (A)  
 Plus Appendix Pages  
 Finalized Date: 19-MAR-2021  
 Account: WGITIFLI

Project: Goodfish-Kirana

**CERTIFICATE OF ANALYSIS TM21038229**

Sample Description	Method Analyte Units LOD	WEI-21 Recvd Wt. kg 0.02	Au-AA24 Au ppm 0.005
B277090		0.83	<0.005
B277091		3.34	0.007
B277092		3.20	0.018
B277093		3.19	0.062
B277094		3.07	0.196
B277095		3.36	0.093
B277095R		<0.02	0.110
B277095P		<0.02	0.097
B277096		3.04	0.068
B277097		1.10	0.018
B277098		2.13	0.045
B277099		2.01	0.047
B277100		0.06	5.40
B277101		3.07	0.019
B277102		2.19	0.049
B277103		2.68	0.029



ALS Canada Ltd.  
 2103 Dollarton Hwy  
 North Vancouver BC V7H 0A7  
 Phone: +1 604 984 0221 Fax: +1 604 984 0218  
 www.alsglobal.com/geochemistry

To: WARRIOR GOLD INC.  
 25 ADELAIDE ST. EAST  
 SUITE 1400  
 TORONTO ON M5C 3A1

Page: Appendix 1  
 Total # Appendix Pages: 1  
 Finalized Date: 19-MAR-2021  
 Account: WGITIFLI

Project: Goodfish-Kirana

**CERTIFICATE OF ANALYSIS TM21038229**

**CERTIFICATE COMMENTS**

**ANALYTICAL COMMENTS**

Applies to Method: NSS is non-sufficient sample.  
 ALL METHODS

**LABORATORY ADDRESSES**

Applies to Method: Processed at ALS Vancouver located at 2103 Dollarton Hwy, North Vancouver, BC, Canada.  
 Au-AA24

Applies to Method: Processed at ALS Timmins located at Unit 10 - 2090 Riverside Drive, Timmins, ON, Canada.

CRU-31	CRU-QC	LOG-21	LOG-21d
LOG-23	PUL-32	PUL-32d	PUL-QC
SPL-21	SPL-21d	SPL-34	WEI-21





ALS Canada Ltd.  
 2103 Dollarton Hwy  
 North Vancouver BC V7H 0A7  
 Phone: +1 604 984 0221 Fax: +1 604 984 0218  
 www.alsglobal.com/geochemistry

To: WARRIOR GOLD INC.  
 25 ADELAIDE ST. EAST  
 SUITE 1400  
 TORONTO ON M5C 3A1

Page: 1  
 Total # Pages: 10 (A)  
 Plus Appendix Pages  
 Finalized Date: 15-MAR-2021  
 Account: WGITIFLI

**CERTIFICATE TM21038239**

Project: Goodfish-Kirana  
 P.O. No.: GK21-02-15DC  
 This report is for 329 samples of Drill Core submitted to our lab in Timmins, ON, Canada on 17-FEB-2021.  
 The following have access to data associated with this certificate:

NAAZNIN PASTAKIA	MELISSA RENDER	DANIÈLE SPETHMANN
------------------	----------------	-------------------

SAMPLE PREPARATION	
ALS CODE	DESCRIPTION
WEI-21	Received Sample Weight
LOG-21d	Sample logging - ClientBarCode Dup
SPL-34	Pulp Splitting Charge
SPL-21d	Split sample - duplicate
PUL-32d	Pulverize Split -Dup 85% <75um
LOG-21	Sample logging - ClientBarCode
CRU-QC	Crushing QC Test
PUL-QC	Pulverizing QC Test
CRU-31	Fine crushing - 70% <2mm
SPL-21	Split sample - riffle splitter
PUL-32	Pulverize 1000g to 85% < 75 um
LOG-23	Pulp Login - Rcvd with Barcode

ANALYTICAL PROCEDURES		
ALS CODE	DESCRIPTION	INSTRUMENT
Au-AA24	Au 50g FA AA finish	AAS

This is the Final Report and supersedes any preliminary report with this certificate number. Results apply to samples as submitted. All pages of this report have been checked and approved for release.

\*\*\*\*\* See Appendix Page for comments regarding this certificate \*\*\*\*\*

Signature:   
 Saa Traxler, General Manager, North Vancouver



ALS Canada Ltd.  
 2103 Dollarton Hwy  
 North Vancouver BC V7H 0A7  
 Phone: +1 604 984 0221 Fax: +1 604 984 0218  
 www.alsglobal.com/geochemistry

To: WARRIOR GOLD INC.  
 25 ADELAIDE ST. EAST  
 SUITE 1400  
 TORONTO ON M5C 3A1

Page: 2 - A  
 Total # Pages: 10 (A)  
 Plus Appendix Pages  
 Finalized Date: 15-MAR-2021  
 Account: WGITIFLI

Project: Goodfish-Kirana

**CERTIFICATE OF ANALYSIS TM21038239**

Sample Description	Method Analyte Units LOD	WEI-21	Au-AA24
		Recvd Wt. kg 0.02	Au ppm 0.005
B276609		3.74	0.172
B276610		1.11	<0.005
B276611		4.13	0.022
B276612		3.27	0.007
B276613		3.17	0.006
B276614		4.30	0.007
B276615		4.31	0.006
B276615R		<0.02	0.005
B276615P		<0.02	0.005
B276616		3.45	0.006
B276617		4.18	0.006
B276618		2.05	<0.005
B276619		2.74	0.005
B276620		0.07	1.795
B276621		3.50	0.005
B276622		2.07	0.005
B276623		1.72	0.007
B276624		1.82	0.011
B276625		1.40	0.005
B276626		1.08	0.006
B276627		3.51	<0.005
B276628		3.11	<0.005
B276629		3.19	<0.005
B276630		0.93	<0.005
B276631		2.82	0.007
B276632		2.95	0.007
B276633		3.03	0.009
B276634		4.01	0.040
B276635		3.88	0.036
B276635R		<0.02	0.033
B276635P		<0.02	0.038
B276636		3.94	0.006
B276637		4.02	0.041
B276638		3.97	0.019
B276639		4.10	<0.005
B276640		0.07	5.54
B276641		3.80	0.024
B276642		4.29	0.007
B276643		3.91	0.007
B276644		3.75	0.009



ALS Canada Ltd.  
 2103 Dollarton Hwy  
 North Vancouver BC V7H 0A7  
 Phone: +1 604 984 0221 Fax: +1 604 984 0218  
 www.alsglobal.com/geochemistry

To: WARRIOR GOLD INC.  
 25 ADELAIDE ST. EAST  
 SUITE 1400  
 TORONTO ON M5C 3A1

Page: 3 - A  
 Total # Pages: 10 (A)  
 Plus Appendix Pages  
 Finalized Date: 15-MAR-2021  
 Account: WGITIFLI

Project: Goodfish-Kirana

**CERTIFICATE OF ANALYSIS TM21038239**

Sample Description	Method Analyte Units LOD	WEI-21	Au-AA24
		Recvd Wt. kg 0.02	Au ppm 0.005
B276645		3.93	0.009
B276646		3.81	0.009
B276647		4.17	0.009
B276648		3.74	0.011
B276649		2.07	0.029
B276650		1.07	<0.005
B276651		0.90	0.023
B276652		1.97	0.013
B276653		3.04	0.007
B276654		3.64	<0.005
B276655		3.97	0.018
B276655R		<0.02	0.025
B276655P		<0.02	0.018
B276656		3.71	0.016
B276657		3.84	0.013
B276658		4.02	<0.005
B276659		3.67	0.006
B276660		0.07	0.326
B276661		4.10	0.009
B276662		3.98	0.008
B276663		2.20	0.017
B276664		1.10	0.064
B276665		0.87	0.119
B276666		2.03	0.007
B276667		4.05	0.014
B276668		4.33	0.010
B276669		3.98	0.007
B276670		0.90	<0.005
B276671		3.69	<0.005
B276672		1.90	0.005
B276673		1.77	0.007
B276674		2.11	<0.005
B276675		2.87	0.012
B276675R		<0.02	0.010
B276675P		<0.02	0.007
B276676		2.94	<0.005
B276677		2.97	<0.005
B276678		3.24	<0.005
B276679		2.26	0.020
B276680		0.06	5.33



ALS Canada Ltd.  
 2103 Dollarton Hwy  
 North Vancouver BC V7H 0A7  
 Phone: +1 604 984 0221 Fax: +1 604 984 0218  
 www.alsglobal.com/geochemistry

To: WARRIOR GOLD INC.  
 25 ADELAIDE ST. EAST  
 SUITE 1400  
 TORONTO ON M5C 3A1

Page: 4 - A  
 Total # Pages: 10 (A)  
 Plus Appendix Pages  
 Finalized Date: 15-MAR-2021  
 Account: WGITIFLI

Project: Goodfish-Kirana

CERTIFICATE OF ANALYSIS	TM21038239
-------------------------	------------

Sample Description	Method Analyte Units LOD	WEI-21 Recvd Wt. kg 0.02	Au-AA24 Au ppm 0.005
B276681		1.84	0.092
B276682		2.01	0.053
B276683		1.55	0.080
B276684		2.39	0.052
B276685		2.80	0.019
B276686		2.16	0.014
B276687		1.87	0.060
B276688		1.70	0.020
B276689		1.82	0.232
B276690		1.00	<0.005
B276691		1.76	0.039
B276692		2.20	0.063
B276693		2.45	0.099
B276694		3.41	0.069
B276695		3.01	0.061
B276695R		<0.02	0.082
B276695P		<0.02	0.063
B276696		2.87	0.016
B276697		2.94	0.008
B276698		2.00	0.089
B276699		2.25	0.023
B276700		0.06	1.785
B276701		2.42	0.019
B276702		1.93	0.024
B276703		2.33	0.026
B276704		1.93	0.031
B276705		1.76	0.028
B276706		2.00	0.033
B276707		2.13	0.012
B276708		2.57	0.012
B276709		1.83	0.064
B276710		1.06	<0.005
B276711		2.60	0.074
B276712		1.72	0.083
B276713		2.18	0.051
B276714		3.28	0.018
B276715		3.29	0.010
B276715R		<0.02	0.009
B276715P		<0.02	0.011
B276716		2.56	0.214



ALS Canada Ltd.  
 2103 Dollarton Hwy  
 North Vancouver BC V7H 0A7  
 Phone: +1 604 984 0221 Fax: +1 604 984 0218  
 www.alsglobal.com/geochemistry

To: WARRIOR GOLD INC.  
 25 ADELAIDE ST. EAST  
 SUITE 1400  
 TORONTO ON M5C 3A1

Page: 5 - A  
 Total # Pages: 10 (A)  
 Plus Appendix Pages  
 Finalized Date: 15-MAR-2021  
 Account: WGITIFLI

Project: Goodfish-Kirana

**CERTIFICATE OF ANALYSIS TM21038239**

Sample Description	Method Analyte Units LOD	WEI-21	Au-AA24
		Recvd Wt. kg 0.02	Au ppm 0.005
B276717		1.73	0.118
B276718		2.21	0.020
B276719		3.20	0.018
B276720		0.06	0.758
B276721		2.46	0.025
B276722		3.16	0.018
B276723		1.66	0.016
B276724		1.40	<0.005
B276725		2.05	0.026
B276726		2.45	0.020
B276727		2.07	0.042
B276728		2.67	0.021
B276729		0.90	<0.005
B276730		0.80	<0.005
B276731		2.58	0.008
B276732		2.08	0.127
B276733		2.58	0.020
B276734		2.14	0.059
B276735		2.03	0.025
B276735R		<0.02	0.024
B276735P		<0.02	0.021
B276736		2.34	0.019
B276737		2.00	0.011
B276738		2.08	0.052
B276739		1.61	0.022
B276740		0.05	0.775
B276741		3.33	0.080
B276742		3.13	0.027
B276743		3.17	0.030
B276744		3.00	0.023
B276745		2.96	0.006
B276746		3.01	0.040
B276747		3.09	0.018
B276748		3.27	0.051
B276749		3.01	0.068
B276750		1.04	<0.005
B276751		2.11	0.060
B276752		0.71	0.085
B276753		1.00	0.073
B276754		0.93	0.027



ALS Canada Ltd.  
 2103 Dollarton Hwy  
 North Vancouver BC V7H 0A7  
 Phone: +1 604 984 0221 Fax: +1 604 984 0218  
 www.alsglobal.com/geochemistry

To: WARRIOR GOLD INC.  
 25 ADELAIDE ST. EAST  
 SUITE 1400  
 TORONTO ON M5C 3A1

Page: 6 - A  
 Total # Pages: 10 (A)  
 Plus Appendix Pages  
 Finalized Date: 15-MAR-2021  
 Account: WGITIFLI

Project: Goodfish-Kirana

**CERTIFICATE OF ANALYSIS TM21038239**

Sample Description	Method Analyte Units LOD	WEI-21 Recvd Wt. kg 0.02	Au-AA24 Au ppm 0.005
B276755		2.01	0.031
B276755R		<0.02	0.030
B276755P		<0.02	0.037
B276756		3.21	0.142
B276757		3.12	0.081
B276758		3.46	0.199
B276759		3.29	0.108
B276760		0.05	1.795
B276761		2.74	0.025
B276762		3.15	0.014
B276763		1.80	0.036
B276764		2.83	0.041
B276765		2.84	0.030
B276766		3.10	0.010
B276767		3.31	0.008
B276768		3.07	0.011
B276769		3.28	0.008
B276770		0.98	<0.005
B276771		3.16	0.035
B276772		3.25	0.045
B276773		3.30	0.022
B276774		3.25	<0.005
B276775		3.35	<0.005
B276775R		<0.02	0.009
B276775P		<0.02	0.005
B276776		1.76	<0.005
B276777		1.48	0.005
B276778		1.86	0.013
B276779		3.33	0.017
B276780		0.06	5.39
B276781		3.62	0.038
B276782		2.53	0.054
B276783		1.51	0.025
B276784		2.66	0.040
B276785		3.60	0.011
B276786		3.54	0.019
B276787		3.38	0.038
B276788		3.29	0.017
B276789		3.29	0.007
B276790		0.87	<0.005



ALS Canada Ltd.  
 2103 Dollarton Hwy  
 North Vancouver BC V7H 0A7  
 Phone: +1 604 984 0221 Fax: +1 604 984 0218  
 www.alsglobal.com/geochemistry

To: WARRIOR GOLD INC.  
 25 ADELAIDE ST. EAST  
 SUITE 1400  
 TORONTO ON M5C 3A1

Page: 7 - A  
 Total # Pages: 10 (A)  
 Plus Appendix Pages  
 Finalized Date: 15-MAR-2021  
 Account: WGITIFLI

Project: Goodfish-Kirana

**CERTIFICATE OF ANALYSIS TM21038239**

Sample Description	Method Analyte Units LOD	WEI-21	Au-AA24
		Recvd Wt. kg 0.02	Au ppm 0.005
B276791		3.03	0.006
B276792		3.54	0.009
B276793		3.39	0.016
B276794		2.99	0.012
B276795		2.91	0.009
B276795R		<0.02	0.009
B276795P		<0.02	0.012
B276796		3.27	0.059
B276797		3.45	0.006
B276798		1.34	0.021
B276799		3.06	0.005
B276800		0.06	1.755
B276801		3.13	0.007
B276802		3.09	0.007
B276803		3.21	0.006
B276804		3.02	0.046
B276805		2.19	0.053
B276806		2.55	0.022
B276807		1.53	0.040
B276808		2.19	0.025
B276809		2.43	0.010
B276810		0.92	<0.005
B276811		1.54	0.006
B276812		2.07	0.027
B276813		1.94	0.011
B276814		2.28	0.042
B276815		2.12	0.009
B276815R		<0.02	0.008
B276815P		<0.02	0.009
B276816		2.14	0.016
B276817		2.00	0.011
B276818		1.58	0.006
B276819		2.27	<0.005
B276820		0.06	0.760
B276821		2.24	0.011
B276822		1.92	0.032
B276823		1.67	0.028
B276824		1.50	0.006
B276825		1.12	<0.005
B276826		2.44	0.005



ALS Canada Ltd.  
 2103 Dollarton Hwy  
 North Vancouver BC V7H 0A7  
 Phone: +1 604 984 0221 Fax: +1 604 984 0218  
 www.alsglobal.com/geochemistry

To: WARRIOR GOLD INC.  
 25 ADELAIDE ST. EAST  
 SUITE 1400  
 TORONTO ON M5C 3A1

Page: 8 - A  
 Total # Pages: 10 (A)  
 Plus Appendix Pages  
 Finalized Date: 15-MAR-2021  
 Account: WGITIFLI

Project: Goodfish-Kirana

**CERTIFICATE OF ANALYSIS TM21038239**

Sample Description	Method Analyte Units LOD	WEI-21	Au-AA24
		Recvd Wt. kg 0.02	Au ppm 0.005
B276827		2.00	0.011
B276828		2.49	0.016
B276829		2.10	0.009
B276830		0.76	<0.005
B276831		1.86	0.030
B276832		2.34	0.056
B276833		3.69	0.018
B276834		3.46	0.109
B276835		1.70	0.006
B276835R		<0.02	0.006
B276835P		<0.02	0.006
B276836		1.99	0.015
B276837		1.74	<0.005
B276838		2.34	0.435
B276839		2.21	0.581
B276840		0.06	5.57
B276841		0.75	2.48
B276842		1.14	3.46
B276843		1.19	4.13
B276844		0.83	0.718
B276845		1.02	0.168
B276846		1.02	0.134
B276847		0.90	0.781
B276848		0.93	0.010
B276849		0.96	0.471
B276850		0.87	<0.005
B276851		1.19	0.087
B276852		1.15	0.211
B276853		0.99	1.505
B276854		1.45	1.455
B276855		1.05	0.359
B276855R		<0.02	0.362
B276855P		<0.02	0.329
B276856		2.18	0.019
B276857		2.32	0.015
B276858		2.43	0.040
B276859		1.83	0.028
B276860		0.06	5.28
B276861		2.81	0.028
B276862		2.72	0.035





ALS Canada Ltd.  
 2103 Dollarton Hwy  
 North Vancouver BC V7H 0A7  
 Phone: +1 604 984 0221 Fax: +1 604 984 0218  
 www.alsglobal.com/geochemistry

To: WARRIOR GOLD INC.  
 25 ADELAIDE ST. EAST  
 SUITE 1400  
 TORONTO ON M5C 3A1

Page: 9 - A  
 Total # Pages: 10 (A)  
 Plus Appendix Pages  
 Finalized Date: 15-MAR-2021  
 Account: WGITIFLI

Project: Goodfish-Kirana

CERTIFICATE OF ANALYSIS	TM21038239
-------------------------	------------

Sample Description	Method Analyte Units LOD	WEI-21 Recvd Wt. kg 0.02	Au-AA24 Au ppm 0.005
B276863		1.74	0.041
B276864		1.68	1.900
B276865		1.72	1.980
B276866		2.78	0.190
B276867		2.65	0.094
B276868		3.08	2.13
B276869		2.09	0.008
B276870		0.93	<0.005
B276871		3.81	0.010
B276872		4.16	0.010
B276873		5.03	0.038
B276874		5.20	<0.005
B276875		5.09	<0.005
B276875R		<0.02	<0.005
B276875P		<0.02	<0.005
B276876		4.98	0.005
B276877		4.97	0.016
B276878		4.92	0.005
B276879		5.06	<0.005
B276880		0.06	0.756
B276881		5.14	<0.005
B276882		4.85	<0.005
B276883		5.05	0.025
B276884		4.74	<0.005
B276885		4.96	0.020
B276886		4.51	0.006
B276887		4.32	<0.005
B276888		4.80	<0.005
B276889		4.37	<0.005
B276890		0.97	<0.005
B276891		4.80	0.006
B276892		2.23	<0.005
B276893		1.50	0.006
B276894		4.68	0.007
B276895		1.09	<0.005
B276895R		<0.02	<0.005
B276895P		<0.02	<0.005
B276896		2.77	0.009
B276897		2.96	<0.005
B276898		4.00	<0.005



ALS Canada Ltd.  
 2103 Dollarton Hwy  
 North Vancouver BC V7H 0A7  
 Phone: +1 604 984 0221 Fax: +1 604 984 0218  
 www.alsglobal.com/geochemistry

To: WARRIOR GOLD INC.  
 25 ADELAIDE ST. EAST  
 SUITE 1400  
 TORONTO ON M5C 3A1

Page: 10 - A  
 Total # Pages: 10 (A)  
 Plus Appendix Pages  
 Finalized Date: 15-MAR-2021  
 Account: WGITIFLI

Project: Goodfish-Kirana

**CERTIFICATE OF ANALYSIS TM21038239**

Sample Description	Method Analyte Units LOD	WEI-21 Recvd Wt. kg 0.02	Au-AA24 Au ppm 0.005
B276899		3.09	<0.005
B276900		0.06	1.805
B276901		3.10	<0.005
B276902		3.44	<0.005
B276903		3.24	<0.005
B276904		3.55	<0.005
B276905		3.46	<0.005
B276906		3.36	<0.005
B276907		2.91	<0.005



ALS Canada Ltd.  
2103 Dollarton Hwy  
North Vancouver BC V7H 0A7  
Phone: +1 604 984 0221 Fax: +1 604 984 0218  
www.alsglobal.com/geochemistry

To: WARRIOR GOLD INC.  
25 ADELAIDE ST. EAST  
SUITE 1400  
TORONTO ON M5C 3A1

Page: Appendix 1  
Total # Appendix Pages: 1  
Finalized Date: 15-MAR-2021  
Account: WGITIFLI

Project: Goodfish-Kirana

**CERTIFICATE OF ANALYSIS TM21038239**

**CERTIFICATE COMMENTS**

**LABORATORY ADDRESSES**

Applies to Method: Processed at ALS Vancouver located at 2103 Dollarton Hwy, North Vancouver, BC, Canada.  
Au-AA24

Applies to Method: Processed at ALS Timmins located at Unit 10 - 2090 Riverside Drive, Timmins, ON, Canada.

CRU-31	CRU-QC	LOG-21	LOG-21d
LOG-23	PUL-32	PUL-32d	PUL-QC
SPL-21	SPL-21d	SPL-34	WEI-21



ALS Canada Ltd.  
 2103 Dollarton Hwy  
 North Vancouver BC V7H 0A7  
 Phone: +1 604 984 0221 Fax: +1 604 984 0218  
 www.alsglobal.com/geochemistry

To: WARRIOR GOLD INC.  
 25 ADELAIDE ST. EAST  
 SUITE 1400  
 TORONTO ON M5C 3A1

Page: 1  
 Total # Pages: 8 (A)  
 Plus Appendix Pages  
 Finalized Date: 21-MAR-2021  
 Account: WGITIFLI

**CERTIFICATE TM21043347**

Project: Goodfish-Kirana  
 P.O. No.: GK21-02-22DC  
 This report is for 261 samples of Drill Core submitted to our lab in Timmins, ON, Canada on 22-FEB-2021.  
 The following have access to data associated with this certificate:

NAAZNIN PASTAKIA	MELISSA RENDER	DANIÈLE SPETHMANN
------------------	----------------	-------------------

SAMPLE PREPARATION	
ALS CODE	DESCRIPTION
WEI-21	Received Sample Weight
LOG-21d	Sample logging - ClientBarCode Dup
SPL-34	Pulp Splitting Charge
SPL-21d	Split sample - duplicate
PUL-32d	Pulverize Split -Dup 85% <75um
LOG-21	Sample logging - ClientBarCode
CRU-QC	Crushing QC Test
PUL-QC	Pulverizing QC Test
CRU-31	Fine crushing - 70% <2mm
SPL-21	Split sample - riffle splitter
PUL-32	Pulverize 1000g to 85% < 75 um
LOG-23	Pulp Login - Rcvd with Barcode

ANALYTICAL PROCEDURES		
ALS CODE	DESCRIPTION	INSTRUMENT
Au-AA24	Au 50g FA AA finish	AAS

This is the Final Report and supersedes any preliminary report with this certificate number. Results apply to samples as submitted. All pages of this report have been checked and approved for release.

\*\*\*\*\* See Appendix Page for comments regarding this certificate \*\*\*\*\*

Signature:   
 Saa Traxler, General Manager, North Vancouver



ALS Canada Ltd.  
 2103 Dollarton Hwy  
 North Vancouver BC V7H 0A7  
 Phone: +1 604 984 0221 Fax: +1 604 984 0218  
 www.alsglobal.com/geochemistry

To: WARRIOR GOLD INC.  
 25 ADELAIDE ST. EAST  
 SUITE 1400  
 TORONTO ON M5C 3A1

Page: 2 - A  
 Total # Pages: 8 (A)  
 Plus Appendix Pages  
 Finalized Date: 21-MAR-2021  
 Account: WGITIFLI

Project: Goodfish-Kirana

**CERTIFICATE OF ANALYSIS TM21043347**

Sample Description	Method Analyte Units LOD	WEI-21	Au-AA24
		Recvd Wt. kg 0.02	Au ppm 0.005
B277104		2.77	0.006
B277105		2.01	0.006
B277106		2.28	0.297
B277107		2.17	0.013
B277108		2.10	0.005
B277109		2.21	0.025
B277110		0.86	<0.005
B277111		2.32	0.012
B277112		2.10	0.007
B277113		2.30	0.006
B277114		1.15	0.019
B277115		1.29	0.016
B277115R		<0.02	0.013
B277115P		<0.02	0.014
B277116		1.47	0.005
B277117		1.98	0.006
B277118		1.55	0.005
B277119		2.63	0.010
B277120		0.06	0.748
B277121		1.92	0.010
B277122		1.80	0.018
B277123		2.17	<0.005
B277124		1.91	0.076
B277125		3.51	<0.005
B277126		3.15	0.005
B277127		3.09	0.064
B277128		2.70	0.005
B277129		2.68	0.007
B277130		0.78	<0.005
B277131		3.46	<0.005
B277132		3.60	0.017
B277133		3.50	0.027
B277134		3.35	<0.005
B277135		3.10	0.016
B277135R		<0.02	0.018
B277135P		<0.02	0.015
B277136		3.18	0.103
B277137		3.24	4.52
B277138		3.41	0.055
B277139		3.22	0.009



ALS Canada Ltd.  
 2103 Dollarton Hwy  
 North Vancouver BC V7H 0A7  
 Phone: +1 604 984 0221 Fax: +1 604 984 0218  
 www.alsglobal.com/geochemistry

To: WARRIOR GOLD INC.  
 25 ADELAIDE ST. EAST  
 SUITE 1400  
 TORONTO ON M5C 3A1

Page: 3 - A  
 Total # Pages: 8 (A)  
 Plus Appendix Pages  
 Finalized Date: 21-MAR-2021  
 Account: WGITIFLI

Project: Goodfish-Kirana

CERTIFICATE OF ANALYSIS    TM21043347
---------------------------------------

Sample Description	Method Analyte Units LOD	WEI-21 Recvd Wt. kg 0.02	Au-AA24 Au ppm 0.005
B277140		0.06	1.785
B277141		3.30	<0.005
B277142		3.43	<0.005
B277143		3.36	<0.005
B277144		3.41	<0.005
B277145		3.41	0.009
B277146		3.49	0.008
B277147		3.44	<0.005
B277148		3.22	0.006
B277149		2.06	<0.005
B277150		0.72	<0.005
B277151		1.51	<0.005
B277152		3.38	0.007
B277153		3.37	0.005
B277154		2.97	0.068
B277155		3.52	<0.005
B277155R		<0.02	<0.005
B277155P		<0.02	0.005
B277156		2.13	<0.005
B277157		1.31	0.006
B277158		3.32	<0.005
B277159		3.27	<0.005
B277160		0.06	0.765
B277161		3.36	0.009
B277162		2.05	0.008
B277163		1.02	0.011
B277164		1.05	0.007
B277165		2.25	0.005
B277166		3.34	0.008
B277167		3.26	0.018
B277168		3.39	<0.005
B277169		3.23	0.006
B277170		0.85	<0.005
B277171		3.24	0.024
B277172		1.96	0.020
B277173		2.50	0.037
B277174		2.14	0.006
B277175		2.08	<0.005
B277175R		<0.02	<0.005
B277175P		<0.02	<0.005



ALS Canada Ltd.  
 2103 Dollarton Hwy  
 North Vancouver BC V7H 0A7  
 Phone: +1 604 984 0221 Fax: +1 604 984 0218  
 www.alsglobal.com/geochemistry

To: WARRIOR GOLD INC.  
 25 ADELAIDE ST. EAST  
 SUITE 1400  
 TORONTO ON M5C 3A1

Page: 4 - A  
 Total # Pages: 8 (A)  
 Plus Appendix Pages  
 Finalized Date: 21-MAR-2021  
 Account: WGITIFLI

Project: Goodfish-Kirana

CERTIFICATE OF ANALYSIS    TM21043347
---------------------------------------

Sample Description	Method Analyte Units LOD	WEI-21 Recvd Wt. kg 0.02	Au-AA24 Au ppm 0.005
B277176		2.01	<0.005
B277177		2.65	<0.005
B277178		2.27	0.011
B277179		1.74	0.008
B277180		0.06	5.49
B277181		2.01	0.005
B277182		2.45	0.070
B277183		3.58	0.005
B277184		3.20	0.006
B277185		3.23	0.022
B277186		3.24	0.008
B277187		3.41	<0.005
B277188		3.34	<0.005
B277189		3.25	<0.005
B277190		0.70	<0.005
B277191		3.47	<0.005
B277192		2.36	0.006
B277193		2.43	0.007
B277194		1.44	<0.005
B277195		2.18	<0.005
B277195R		<0.02	<0.005
B277195P		<0.02	<0.005
B277196		3.51	<0.005
B277197		3.62	<0.005
B277198		2.75	<0.005
B277199		2.81	<0.005
B277200		0.06	0.774
B277201		3.59	<0.005
B277202		3.36	<0.005
B277203		3.34	<0.005
B277204		3.43	<0.005
B277205		3.45	<0.005
B277206		3.42	0.008
B277207		3.26	0.011
B277208		3.53	0.016
B277209		3.48	0.013
B277210		0.75	<0.005
B277211		3.34	0.005
B277212		3.30	1.100
B277213		1.47	0.261



ALS Canada Ltd.  
 2103 Dollarton Hwy  
 North Vancouver BC V7H 0A7  
 Phone: +1 604 984 0221 Fax: +1 604 984 0218  
 www.alsglobal.com/geochemistry

To: WARRIOR GOLD INC.  
 25 ADELAIDE ST. EAST  
 SUITE 1400  
 TORONTO ON M5C 3A1

Page: 5 - A  
 Total # Pages: 8 (A)  
 Plus Appendix Pages  
 Finalized Date: 21-MAR-2021  
 Account: WGITIFLI

Project: Goodfish-Kirana

**CERTIFICATE OF ANALYSIS TM21043347**

Sample Description	Method Analyte Units LOD	WEI-21	Au-AA24
		Recvd Wt. kg	Au ppm
		0.02	0.005
B277214		2.28	0.022
B277215		2.04	0.016
B277215R		<0.02	0.016
B277215P		<0.02	0.017
B277216		1.54	0.010
B277217		1.92	0.007
B277218		2.36	0.009
B277219		1.62	0.009
B277220		0.06	0.805
B277221		2.14	0.014
B277222		1.36	0.031
B277223		2.46	<0.005
B277224		3.80	<0.005
B277225		2.39	0.006
B277226		3.49	<0.005
B277227		3.67	<0.005
B277228		2.40	0.007
B277229		2.31	0.005
B277230		0.60	<0.005
B277231		2.16	0.008
B277232		1.75	<0.005
B277233		2.37	0.005
B277234		2.44	<0.005
B277235		1.81	<0.005
B277235R		<0.02	<0.005
B277235P		<0.02	<0.005
B277236		1.59	<0.005
B277237		2.00	<0.005
B277238		2.37	<0.005
B277239		2.32	0.018
B277240		0.06	1.780
B277241		1.55	0.005
B277242		2.32	0.005
B277243		3.47	<0.005
B277244		3.43	<0.005
B277245		2.34	0.010
B277246		3.29	<0.005
B277247		3.53	<0.005
B277248		3.37	0.007
B277249		3.36	<0.005





ALS Canada Ltd.  
 2103 Dollarton Hwy  
 North Vancouver BC V7H 0A7  
 Phone: +1 604 984 0221 Fax: +1 604 984 0218  
 www.alsglobal.com/geochemistry

To: WARRIOR GOLD INC.  
 25 ADELAIDE ST. EAST  
 SUITE 1400  
 TORONTO ON M5C 3A1

Page: 6 - A  
 Total # Pages: 8 (A)  
 Plus Appendix Pages  
 Finalized Date: 21-MAR-2021  
 Account: WGITIFLI

Project: Goodfish-Kirana

CERTIFICATE OF ANALYSIS    TM21043347
---------------------------------------

Sample Description	Method Analyte Units LOD	WEI-21 Recvd Wt. kg 0.02	Au-AA24 Au ppm 0.005
B277250		0.66	<0.005
B277251		3.49	<0.005
B277252		3.43	<0.005
B277253		3.48	<0.005
B277254		3.24	<0.005
B277255		3.43	<0.005
B277255R		<0.02	<0.005
B277255P		<0.02	<0.005
B277256		3.36	<0.005
B277257		3.25	<0.005
B277258		3.52	<0.005
B277259		3.70	<0.005
B277260		0.06	5.40
B277261		3.01	0.005
B277262		3.32	<0.005
B277263		3.35	0.005
B277264		3.62	0.007
B277265		2.96	0.019
B277266		3.41	0.006
B277267		3.28	<0.005
B277268		3.34	0.007
B277269		3.48	0.122
B277270		0.63	<0.005
B277271		3.42	0.024
B277272		3.48	0.014
B277273		3.22	0.005
B277274		3.42	0.005
B277275		3.64	<0.005
B277275R		<0.02	<0.005
B277275P		<0.02	<0.005
B277276		3.47	<0.005
B277277		3.54	<0.005
B277278		2.18	<0.005
B277279		2.31	<0.005
B277280		0.06	1.765
B277281		1.06	0.007
B277282		2.37	<0.005
B277283		2.40	0.207
B277284		2.40	0.098
B277285		2.35	0.006



ALS Canada Ltd.  
 2103 Dollarton Hwy  
 North Vancouver BC V7H 0A7  
 Phone: +1 604 984 0221 Fax: +1 604 984 0218  
 www.alsglobal.com/geochemistry

To: WARRIOR GOLD INC.  
 25 ADELAIDE ST. EAST  
 SUITE 1400  
 TORONTO ON M5C 3A1

Page: 7 - A  
 Total # Pages: 8 (A)  
 Plus Appendix Pages  
 Finalized Date: 21-MAR-2021  
 Account: WGITIFLI

Project: Goodfish-Kirana

**CERTIFICATE OF ANALYSIS TM21043347**

Sample Description	Method Analyte Units LOD	WEI-21	Au-AA24
		Recvd Wt. kg 0.02	Au ppm 0.005
B277286		2.19	0.005
B277287		2.47	<0.005
B277288		2.28	<0.005
B277289		2.16	<0.005
B277290		0.74	<0.005
B277291		2.32	<0.005
B277292		2.35	0.030
B277293		2.30	0.007
B277294		2.28	0.017
B277295		2.47	0.009
B277295R		<0.02	0.008
B277295P		<0.02	0.009
B277296		1.82	<0.005
B277297		2.28	0.023
B277298		2.00	0.131
B277299		1.55	<0.005
B277300		0.07	5.71
B277301		0.90	<0.005
B277302		1.26	<0.005
B277303		2.23	<0.005
B277304		2.45	0.024
B277305		1.70	0.010
B277306		3.40	0.007
B277307		1.59	<0.005
B277308		1.24	<0.005
B277309		1.72	<0.005
B277310		0.65	<0.005
B277311		2.51	<0.005
B277312		2.32	<0.005
B277313		2.48	<0.005
B277314		2.09	<0.005
B277315		1.32	<0.005
B277315R		<0.02	<0.005
B277315P		<0.02	<0.005
B277316		2.11	<0.005
B277317		3.48	<0.005
B277318		3.37	<0.005
B277319		3.30	<0.005
B277320		0.07	5.89
B277321		3.44	<0.005



ALS Canada Ltd.  
 2103 Dollarton Hwy  
 North Vancouver BC V7H 0A7  
 Phone: +1 604 984 0221 Fax: +1 604 984 0218  
 www.alsglobal.com/geochemistry

To: WARRIOR GOLD INC.  
 25 ADELAIDE ST. EAST  
 SUITE 1400  
 TORONTO ON M5C 3A1

Page: 8 - A  
 Total # Pages: 8 (A)  
 Plus Appendix Pages  
 Finalized Date: 21-MAR-2021  
 Account: WGITIFLI

Project: Goodfish-Kirana

<b>CERTIFICATE OF ANALYSIS    TM21043347</b>
--

Sample Description	Method Analyte Units LOD	WEI-21 Recvd Wt. kg 0.02	Au-AA24 Au ppm 0.005
B277322		3.38	<0.005
B277323		3.53	<0.005
B277324		3.39	<0.005
B277325		2.28	0.036
B277326		2.84	<0.005
B277327		3.18	<0.005
B277328		3.32	<0.005
B277329		3.07	<0.005
B277330		0.66	<0.005
B277331		3.24	<0.005
B277332		3.15	<0.005
B277333		3.24	<0.005
B277334		3.47	0.009
B277335		3.34	0.007
B277335R		<0.02	0.034
B277335P		<0.02	0.006
B277336		2.27	0.005
B277337		2.08	<0.005
B277338		2.06	<0.005
B277339		2.22	<0.005
B277340		0.06	1.820



ALS Canada Ltd.  
2103 Dollarton Hwy  
North Vancouver BC V7H 0A7  
Phone: +1 604 984 0221 Fax: +1 604 984 0218  
www.alsglobal.com/geochemistry

To: WARRIOR GOLD INC.  
25 ADELAIDE ST. EAST  
SUITE 1400  
TORONTO ON M5C 3A1

Page: Appendix 1  
Total # Appendix Pages: 1  
Finalized Date: 21-MAR-2021  
Account: WGITIFLI

Project: Goodfish-Kirana

**CERTIFICATE OF ANALYSIS TM21043347**

### CERTIFICATE COMMENTS

#### LABORATORY ADDRESSES

Applies to Method: Processed at ALS Vancouver located at 2103 Dollarton Hwy, North Vancouver, BC, Canada.  
Au-AA24

Applies to Method: Processed at ALS Timmins located at Unit 10 - 2090 Riverside Drive, Timmins, ON, Canada.

CRU-31	CRU-QC	LOG-21	LOG-21d
LOG-23	PUL-32	PUL-32d	PUL-QC
SPL-21	SPL-21d	SPL-34	WEI-21



ALS Canada Ltd.  
 2103 Dollarton Hwy  
 North Vancouver BC V7H 0A7  
 Phone: +1 604 984 0221 Fax: +1 604 984 0218  
 www.alsglobal.com/geochemistry

To: WARRIOR GOLD INC.  
 25 ADELAIDE ST. EAST  
 SUITE 1400  
 TORONTO ON M5C 3A1

Page: 1  
 Total # Pages: 8 (A)  
 Plus Appendix Pages  
 Finalized Date: 19-MAR-2021  
 Account: WGITIFLI

**CERTIFICATE TM21043348**

Project: Goodfish-Kirana  
 P.O. No.: GK21-02-22DC  
 This report is for 262 samples of Drill Core submitted to our lab in Timmins, ON, Canada on 22-FEB-2021.  
 The following have access to data associated with this certificate:

NAAZNIN PASTAKIA	MELISSA RENDER	DANIÈLE SPETHMANN
------------------	----------------	-------------------

SAMPLE PREPARATION	
ALS CODE	DESCRIPTION
WEI-21	Received Sample Weight
LOG-21d	Sample logging - ClientBarCode Dup
SPL-34	Pulp Splitting Charge
SPL-21d	Split sample - duplicate
PUL-32d	Pulverize Split -Dup 85% <75um
LOG-21	Sample logging - ClientBarCode
CRU-QC	Crushing QC Test
PUL-QC	Pulverizing QC Test
CRU-31	Fine crushing - 70% <2mm
SPL-21	Split sample - riffle splitter
PUL-32	Pulverize 1000g to 85% < 75 um
LOG-23	Pulp Login - Rcvd with Barcode

ANALYTICAL PROCEDURES		
ALS CODE	DESCRIPTION	INSTRUMENT
Au-AA24	Au 50g FA AA finish	AAS

This is the Final Report and supersedes any preliminary report with this certificate number. Results apply to samples as submitted. All pages of this report have been checked and approved for release.

\*\*\*\*\* See Appendix Page for comments regarding this certificate \*\*\*\*\*

Signature:   
 Saa Traxler, General Manager, North Vancouver



ALS Canada Ltd.  
 2103 Dollarton Hwy  
 North Vancouver BC V7H 0A7  
 Phone: +1 604 984 0221 Fax: +1 604 984 0218  
 www.alsglobal.com/geochemistry

To: WARRIOR GOLD INC.  
 25 ADELAIDE ST. EAST  
 SUITE 1400  
 TORONTO ON M5C 3A1

Page: 2 - A  
 Total # Pages: 8 (A)  
 Plus Appendix Pages  
 Finalized Date: 19-MAR-2021  
 Account: WGITIFLI

Project: Goodfish-Kirana

CERTIFICATE OF ANALYSIS	TM21043348
-------------------------	------------

Sample Description	Method Analyte Units LOD	WEI-21 Recvd Wt. kg 0.02	Au-AA24 Au ppm 0.005
B277341		3.28	<0.005
B277342		1.02	<0.005
B277343		2.78	<0.005
B277344		3.19	<0.005
B277345		3.32	<0.005
B277346		3.50	<0.005
B277347		2.14	0.006
B277348		1.46	<0.005
B277349		3.32	0.006
B277350		0.66	<0.005
B277351		2.63	0.005
B277352		3.35	<0.005
B277353		3.10	<0.005
B277354		3.27	<0.005
B277355		3.27	0.030
B277355R		<0.02	0.026
B277355P		<0.02	0.029
B277356		3.03	0.015
B277357		3.28	0.007
B277358		3.65	<0.005
B277359		3.17	<0.005
B277360		0.06	1.800
B277361		3.50	0.008
B277362		2.28	0.006
B277363		1.93	<0.005
B277364		2.06	0.005
B277365		1.79	<0.005
B277366		1.74	<0.005
B277367		1.60	0.038
B277368		1.72	0.029
B277369		2.13	0.099
B277370		0.75	<0.005
B277371		2.15	0.060
B277372		2.27	0.035
B277373		2.17	0.024
B277374		2.33	0.027
B277375		2.13	0.066
B277375R		<0.02	0.074
B277375P		<0.02	0.063
B277376		1.90	0.007



ALS Canada Ltd.  
 2103 Dollarton Hwy  
 North Vancouver BC V7H 0A7  
 Phone: +1 604 984 0221 Fax: +1 604 984 0218  
 www.alsglobal.com/geochemistry

To: WARRIOR GOLD INC.  
 25 ADELAIDE ST. EAST  
 SUITE 1400  
 TORONTO ON M5C 3A1

Page: 3 - A  
 Total # Pages: 8 (A)  
 Plus Appendix Pages  
 Finalized Date: 19-MAR-2021  
 Account: WGITIFLI

Project: Goodfish-Kirana

**CERTIFICATE OF ANALYSIS TM21043348**

Sample Description	Method Analyte Units LOD	WEI-21	Au-AA24
		Recvd Wt. kg 0.02	Au ppm 0.005
B277377		1.34	<0.005
B277378		2.01	0.029
B277379		2.33	0.010
B277380		0.06	0.673
B277381		2.20	0.012
B277382		1.99	0.011
B277383		2.46	0.025
B277384		2.37	0.018
B277385		2.42	0.044
B277386		3.32	0.041
B277387		3.55	0.005
B277388		2.34	0.005
B277389		1.02	0.007
B277390		0.74	<0.005
B277391		2.20	0.019
B277392		1.26	0.021
B277393		3.31	0.056
B277394		3.42	0.068
B277395		3.49	0.021
B277395R		<0.02	0.033
B277395P		<0.02	0.022
B277396		3.27	0.017
B277397		3.42	<0.005
B277398		3.56	<0.005
B277399		3.40	0.022
B277400		0.06	1.800
B277401		3.38	0.007
B277402		3.41	0.155
B277403		3.29	0.105
B277404		3.58	0.010
B277405		3.39	0.135
B277406		1.92	0.010
B277407		1.35	0.007
B277408		1.30	0.005
B277409		1.35	0.010
B277410		0.71	<0.005
B277411		1.60	0.005
B277412		1.43	0.012
B277413		1.25	0.082
B277414		1.55	0.076



ALS Canada Ltd.  
 2103 Dollarton Hwy  
 North Vancouver BC V7H 0A7  
 Phone: +1 604 984 0221 Fax: +1 604 984 0218  
 www.alsglobal.com/geochemistry

To: WARRIOR GOLD INC.  
 25 ADELAIDE ST. EAST  
 SUITE 1400  
 TORONTO ON M5C 3A1

Page: 4 - A  
 Total # Pages: 8 (A)  
 Plus Appendix Pages  
 Finalized Date: 19-MAR-2021  
 Account: WGITIFLI

Project: Goodfish-Kirana

**CERTIFICATE OF ANALYSIS TM21043348**

Sample Description	Method Analyte Units LOD	WEI-21	Au-AA24
		Recvd Wt. kg 0.02	Au ppm 0.005
B277415		2.06	0.011
B277415R		<0.02	0.009
B277415P		<0.02	0.010
B277416		2.44	0.006
B277417		2.15	0.007
B277418		1.45	0.019
B277419		2.06	0.008
B277420		0.06	5.46
B277421		3.15	0.008
B277422		3.55	0.007
B277423		3.27	0.018
B277424		3.47	0.011
B277425		3.38	<0.005
B277426		3.53	<0.005
B277427		2.24	<0.005
B277428		3.18	0.013
B277429		3.40	0.008
B277430		0.62	<0.005
B277431		3.47	0.124
B277432		3.33	0.006
B277433		2.74	0.009
B277434		1.77	0.035
B277435		1.26	0.007
B277435R		<0.02	0.008
B277435P		<0.02	0.008
B277436		1.65	0.007
B277437		1.43	0.032
B277438		2.57	0.014
B277439		2.90	0.005
B277440		0.06	1.785
B277441		2.35	0.005
B277442		2.19	0.005
B277443		3.29	0.010
B277444		3.20	0.009
B277445		3.17	<0.005
B277446		3.17	0.010
B277447		3.44	<0.005
B277448		3.09	0.005
B277449		3.02	0.009
B277450		0.56	<0.005





ALS Canada Ltd.  
 2103 Dollarton Hwy  
 North Vancouver BC V7H 0A7  
 Phone: +1 604 984 0221 Fax: +1 604 984 0218  
 www.alsglobal.com/geochemistry

To: WARRIOR GOLD INC.  
 25 ADELAIDE ST. EAST  
 SUITE 1400  
 TORONTO ON M5C 3A1

Page: 5 - A  
 Total # Pages: 8 (A)  
 Plus Appendix Pages  
 Finalized Date: 19-MAR-2021  
 Account: WGITIFLI

Project: Goodfish-Kirana

**CERTIFICATE OF ANALYSIS TM21043348**

Sample Description	Method Analyte Units LOD	WEI-21	Au-AA24
		Recvd Wt. kg	Au ppm
		0.02	0.005
B277451		3.00	0.047
B277452		3.48	0.019
B277453		3.38	0.054
B277454		2.91	0.006
B277455		3.36	<0.005
B277455R		<0.02	<0.005
B277455P		<0.02	<0.005
B277456		3.01	0.006
B277457		3.11	<0.005
B277458		2.98	0.005
B277459		3.32	0.006
B277460		0.06	0.735
B277461		3.12	0.065
B277462		3.21	0.006
B277463		1.34	0.007
B277464		1.19	0.075
B277465		1.95	0.065
B277466		2.06	0.091
B277467		1.05	0.117
B277468		3.24	0.131
B277469		3.32	0.045
B277470		0.71	<0.005
B277471		3.66	0.029
B277472		2.98	0.045
B277473		3.44	0.012
B277474		3.16	<0.005
B277475		3.35	0.009
B277475R		<0.02	0.009
B277475P		<0.02	0.009
B277476		3.42	0.007
B277477		3.52	0.061
B277478		3.52	0.019
B277479		2.33	0.008
B277480		0.06	1.845
B277481		2.16	0.015
B277482		2.21	0.073
B277483		2.22	0.096
B277484		2.09	0.177
B277485		2.35	0.974
B277486		2.15	0.019



ALS Canada Ltd.  
 2103 Dollarton Hwy  
 North Vancouver BC V7H 0A7  
 Phone: +1 604 984 0221 Fax: +1 604 984 0218  
 www.alsglobal.com/geochemistry

To: WARRIOR GOLD INC.  
 25 ADELAIDE ST. EAST  
 SUITE 1400  
 TORONTO ON M5C 3A1

Page: 6 - A  
 Total # Pages: 8 (A)  
 Plus Appendix Pages  
 Finalized Date: 19-MAR-2021  
 Account: WGITIFLI

Project: Goodfish-Kirana

CERTIFICATE OF ANALYSIS    TM21043348
---------------------------------------

Sample Description	Method Analyte Units LOD	WEI-21 Recvd Wt. kg 0.02	Au-AA24 Au ppm 0.005
B277487		2.13	0.014
B277488		2.35	0.026
B277489		2.26	0.176
B277490		0.60	0.009
B277491		2.43	0.145
B277492		1.79	0.312
B277493		2.15	0.448
B277494		2.28	6.01
B277495		2.42	0.236
B277495R		<0.02	0.226
B277495P		<0.02	0.235
B277496		2.39	0.427
B277497		2.43	1.380
B277498		1.96	2.82
B277499		1.96	7.47
B277500		0.06	5.49
B277501		1.78	9.01
B277502		1.62	0.073
B277503		1.33	0.209
B277504		2.23	0.152
B277505		2.14	0.239
B277506		2.07	1.160
B277507		2.82	0.050
B277508		1.75	0.007
B277509		2.37	0.009
B277510		0.73	<0.005
B277511		2.59	<0.005
B277512		1.93	<0.005
B277513		1.94	0.005
B277514		2.05	0.005
B277515		2.27	0.026
B277515R		<0.02	<0.005
B277515P		<0.02	<0.005
B277516		2.60	<0.005
B277517		1.32	<0.005
B277518		2.97	<0.005
B277519		1.58	0.005
B277520		0.06	5.37
B277521		1.65	<0.005
B277522		2.70	<0.005



ALS Canada Ltd.  
 2103 Dollarton Hwy  
 North Vancouver BC V7H 0A7  
 Phone: +1 604 984 0221 Fax: +1 604 984 0218  
 www.alsglobal.com/geochemistry

To: WARRIOR GOLD INC.  
 25 ADELAIDE ST. EAST  
 SUITE 1400  
 TORONTO ON M5C 3A1

Page: 7 - A  
 Total # Pages: 8 (A)  
 Plus Appendix Pages  
 Finalized Date: 19-MAR-2021  
 Account: WGITIFLI

Project: Goodfish-Kirana

CERTIFICATE OF ANALYSIS	TM21043348
-------------------------	------------

Sample Description	Method Analyte Units LOD	WEI-21 Recvd Wt. kg 0.02	Au-AA24 Au ppm 0.005
B277523		2.17	<0.005
B277524		2.34	<0.005
B277525		2.15	<0.005
B277526		1.44	<0.005
B277527		1.63	<0.005
B277528		3.01	<0.005
B277529		2.55	0.013
B277530		0.75	<0.005
B277531		2.47	0.006
B277532		2.36	0.005
B277533		2.45	<0.005
B277534		2.36	0.019
B277535		2.46	0.015
B277535R		<0.02	0.019
B277535P		<0.02	0.014
B277536		2.12	0.005
B277537		2.70	0.005
B277538		2.30	<0.005
B277539		1.67	<0.005
B277540		0.07	0.747
B277541		1.90	<0.005
B277542		2.56	<0.005
B277543		2.46	0.008
B277544		2.56	0.007
B277545		2.64	<0.005
B277546		2.67	0.037
B277547		2.80	0.045
B277548		1.72	0.008
B277549		1.82	<0.005
B277550		0.67	<0.005
B277551		2.81	<0.005
B277552		2.81	0.007
B277553		1.88	<0.005
B277554		2.34	<0.005
B277555		2.78	<0.005
B277555R		<0.02	<0.005
B277555P		<0.02	<0.005
B277556		2.14	<0.005
B277557		2.36	<0.005
B277558		2.64	0.012



ALS Canada Ltd.  
 2103 Dollarton Hwy  
 North Vancouver BC V7H 0A7  
 Phone: +1 604 984 0221 Fax: +1 604 984 0218  
 www.alsglobal.com/geochemistry

To: WARRIOR GOLD INC.  
 25 ADELAIDE ST. EAST  
 SUITE 1400  
 TORONTO ON M5C 3A1

Page: 8 - A  
 Total # Pages: 8 (A)  
 Plus Appendix Pages  
 Finalized Date: 19-MAR-2021  
 Account: WGITIFLI

Project: Goodfish-Kirana

<b>CERTIFICATE OF ANALYSIS    TM21043348</b>
--

Sample Description	Method Analyte Units LOD	WEI-21 Recvd Wt. kg 0.02	Au-AA24 Au ppm 0.005
B277559		2.62	<0.005
B277560		0.11	0.463
B277561		2.35	0.006
B277562		2.52	0.027
B277563		2.30	<0.005
B277564		2.28	0.007
B277565		2.31	0.012
B277566		2.09	0.014
B277567		1.91	0.009
B277568		1.83	0.007
B277569		2.61	0.006
B277570		0.60	<0.005
B277571		2.37	<0.005
B277572		2.22	0.086
B277573		1.67	0.008
B277574		3.04	0.006
B277575		2.51	<0.005
B277575R		<0.02	0.005
B277575P		<0.02	<0.005
B277576		3.03	<0.005
B277577		2.42	<0.005
B277578		2.24	<0.005



ALS Canada Ltd.  
2103 Dollarton Hwy  
North Vancouver BC V7H 0A7  
Phone: +1 604 984 0221 Fax: +1 604 984 0218  
www.alsglobal.com/geochemistry

To: WARRIOR GOLD INC.  
25 ADELAIDE ST. EAST  
SUITE 1400  
TORONTO ON M5C 3A1

Page: Appendix 1  
Total # Appendix Pages: 1  
Finalized Date: 19-MAR-2021  
Account: WGITIFLI

Project: Goodfish-Kirana

**CERTIFICATE OF ANALYSIS TM21043348**

**CERTIFICATE COMMENTS**

**LABORATORY ADDRESSES**

Applies to Method: Processed at ALS Vancouver located at 2103 Dollarton Hwy, North Vancouver, BC, Canada.  
Au-AA24

Applies to Method: Processed at ALS Timmins located at Unit 10 - 2090 Riverside Drive, Timmins, ON, Canada.

CRU-31	CRU-QC	LOG-21	LOG-21d
LOG-23	PUL-32	PUL-32d	PUL-QC
SPL-21	SPL-21d	SPL-34	WEI-21



ALS Canada Ltd.  
 2103 Dollarton Hwy  
 North Vancouver BC V7H 0A7  
 Phone: +1 604 984 0221 Fax: +1 604 984 0218  
 www.alsglobal.com/geochemistry

To: **WARRIOR GOLD INC.**  
**25 ADELAIDE ST. EAST**  
**SUITE 1400**  
**TORONTO ON M5C 3A1**

Page: 1  
 Total # Pages: 8 (A)  
 Plus Appendix Pages  
 Finalized Date: 23-MAR-2021  
 Account: WGITIFLI

**CERTIFICATE TM21044502**

Project: Goodfish-Kirana  
 P.O. No.: GK21-02-24DC  
 This report is for 249 samples of Drill Core submitted to our lab in Timmins, ON, Canada on 24-FEB-2021.  
 The following have access to data associated with this certificate:

NAAZNIN PASTAKIA	MELISSA RENDER	DANIÈLE SPETHMANN
------------------	----------------	-------------------

SAMPLE PREPARATION	
ALS CODE	DESCRIPTION
WEI-21	Received Sample Weight
LOG-21d	Sample logging - ClientBarCode Dup
SPL-34	Pulp Splitting Charge
SPL-21d	Split sample - duplicate
PUL-32d	Pulverize Split -Dup 85% <75um
LOG-21	Sample logging - ClientBarCode
CRU-QC	Crushing QC Test
PUL-QC	Pulverizing QC Test
CRU-31	Fine crushing - 70% <2mm
SPL-21	Split sample - riffle splitter
PUL-32	Pulverize 1000g to 85% < 75 um
LOG-23	Pulp Login - Rcvd with Barcode

ANALYTICAL PROCEDURES		
ALS CODE	DESCRIPTION	INSTRUMENT
Au-AA24	Au 50g FA AA finish	AAS

This is the Final Report and supersedes any preliminary report with this certificate number. Results apply to samples as submitted. All pages of this report have been checked and approved for release.

\*\*\*\*\* See Appendix Page for comments regarding this certificate \*\*\*\*\*

Signature:   
 Saa Traxler, General Manager, North Vancouver



ALS Canada Ltd.  
 2103 Dollarton Hwy  
 North Vancouver BC V7H 0A7  
 Phone: +1 604 984 0221 Fax: +1 604 984 0218  
 www.alsglobal.com/geochemistry

To: WARRIOR GOLD INC.  
 25 ADELAIDE ST. EAST  
 SUITE 1400  
 TORONTO ON M5C 3A1

Page: 2 - A  
 Total # Pages: 8 (A)  
 Plus Appendix Pages  
 Finalized Date: 23-MAR-2021  
 Account: WGITIFLI

Project: Goodfish-Kirana

CERTIFICATE OF ANALYSIS	TM21044502
-------------------------	------------

Sample Description	Method Analyte Units LOD	WEI-21 Recvd Wt. kg 0.02	Au-AA24 Au ppm 0.005
B277579		3.43	0.042
B277580		0.09	1.275
B277581		2.04	0.012
B277582		1.19	0.009
B277583		3.29	0.014
B277584		3.34	0.154
B277585		2.44	0.006
B277586		1.16	0.009
B277587		1.08	<0.005
B277588		2.05	0.024
B277589		1.62	0.018
B277590		0.69	<0.005
B277591		1.69	0.025
B277592		2.34	0.023
B277593		3.32	0.005
B277594		3.21	0.005
B277595		3.47	<0.005
B277595R		<0.02	<0.005
B277595P		<0.02	0.006
B277596		3.23	0.022
B277597		1.05	0.005
B277598		2.48	0.006
B277599		1.11	0.008
B277600		0.08	6.41
B277601		2.25	0.009
B277602		2.14	0.011
B277603		2.20	0.009
B277604		2.35	0.013
B277605		1.65	0.044
B277606		2.22	0.268
B277607		2.38	0.012
B277608		1.17	0.006
B277609		2.33	0.046
B277610		0.60	<0.005
B277611		2.28	0.011
B277612		1.36	0.011
B277613		1.97	0.015
B277614		3.41	0.091
B277615		3.39	0.008
B277615R		<0.02	0.009



ALS Canada Ltd.  
 2103 Dollarton Hwy  
 North Vancouver BC V7H 0A7  
 Phone: +1 604 984 0221 Fax: +1 604 984 0218  
 www.alsglobal.com/geochemistry

To: WARRIOR GOLD INC.  
 25 ADELAIDE ST. EAST  
 SUITE 1400  
 TORONTO ON M5C 3A1

Page: 3 - A  
 Total # Pages: 8 (A)  
 Plus Appendix Pages  
 Finalized Date: 23-MAR-2021  
 Account: WGITIFLI

Project: Goodfish-Kirana

<b>CERTIFICATE OF ANALYSIS    TM21044502</b>
--

Sample Description	Method Analyte Units LOD	WEI-21 Recvd Wt. kg 0.02	Au-AA24 Au ppm 0.005
B277615P		<0.02	0.008
B277616		3.49	0.005
B277617		3.52	0.010
B277618		3.67	0.007
B277619		3.39	<0.005
B277620		0.03	1.765
B277621		2.01	0.022
B277622		1.82	0.010
B277623		2.93	0.028
B277624		3.45	0.005
B277625		3.41	0.005
B277626		3.35	0.008
B277627		3.48	0.023
B277628		3.49	0.014
B277629		3.55	0.005
B277630		0.68	<0.005
B277631		1.68	<0.005
B277632		1.58	<0.005
B277633		3.51	<0.005
B277634		1.22	<0.005
B277635		2.16	0.012
B277635R		<0.02	0.010
B277635P		<0.02	0.014
B277636		3.19	0.074
B277637		3.48	0.011
B277638		2.26	0.018
B277639		2.32	0.017
B277640		0.04	0.753
B277641		2.44	0.023
B277642		1.26	0.013
B277643		1.23	0.135
B277644		1.67	0.023
B277645		1.99	0.061
B277646		2.54	0.092
B277647		3.65	0.027
B277648		2.82	0.036
B277649		2.65	0.023
B277650		0.67	<0.005
B277651		3.44	0.025
B277652		3.32	0.022





ALS Canada Ltd.  
 2103 Dollarton Hwy  
 North Vancouver BC V7H 0A7  
 Phone: +1 604 984 0221 Fax: +1 604 984 0218  
 www.alsglobal.com/geochemistry

To: WARRIOR GOLD INC.  
 25 ADELAIDE ST. EAST  
 SUITE 1400  
 TORONTO ON M5C 3A1

Page: 4 - A  
 Total # Pages: 8 (A)  
 Plus Appendix Pages  
 Finalized Date: 23-MAR-2021  
 Account: WGITIFLI

Project: Goodfish-Kirana

CERTIFICATE OF ANALYSIS	TM21044502
-------------------------	------------

Sample Description	Method Analyte Units LOD	WEI-21 Recvd Wt. kg 0.02	Au-AA24 Au ppm 0.005
B277653		3.22	0.009
B277654		3.22	0.007
B277655		3.34	0.014
B277655R		<0.02	0.011
B277655P		<0.02	0.014
B277656		3.33	0.016
B277657		1.42	0.007
B277658		1.97	0.034
B277659		1.06	0.013
B277660		0.08	1.135
B277661		2.21	0.031
B277662		3.49	0.040
B277663		3.02	0.023
B277664		3.13	0.047
B277665		3.50	0.049
B277666		3.41	0.023
B277667		3.57	0.323
B277668		3.43	0.157
B277669		3.26	0.043
B277670		0.95	<0.005
B277671		3.62	0.046
B277672		3.36	0.041
B277673		3.33	0.109
B277674		3.31	0.034
B277675		3.22	0.058
B277675R		<0.02	0.077
B277675P		<0.02	0.064
B277676		2.47	0.052
B277677		1.15	0.016
B277678		2.05	0.075
B277679		1.98	0.623
B277680		0.95	0.005
B277681		3.34	0.039
B277682		3.35	0.015
B277683		3.28	0.013
B277684		3.34	0.010
B277685		3.19	0.029
B277686		3.30	0.012
B277687		3.23	0.031
B277688		3.25	0.012



ALS Canada Ltd.  
 2103 Dollarton Hwy  
 North Vancouver BC V7H 0A7  
 Phone: +1 604 984 0221 Fax: +1 604 984 0218  
 www.alsglobal.com/geochemistry

To: WARRIOR GOLD INC.  
 25 ADELAIDE ST. EAST  
 SUITE 1400  
 TORONTO ON M5C 3A1

Page: 5 - A  
 Total # Pages: 8 (A)  
 Plus Appendix Pages  
 Finalized Date: 23-MAR-2021  
 Account: WGITIFLI

Project: Goodfish-Kirana

CERTIFICATE OF ANALYSIS    TM21044502
---------------------------------------

Sample Description	Method Analyte Units LOD	WEI-21 Recvd Wt. kg 0.02	Au-AA24 Au ppm 0.005
B277689		3.14	0.010
B277690		0.07	6.35
B277691		3.09	0.017
B277692		3.24	0.013
B277693		1.62	0.036
B277694		2.39	0.013
B277695		2.20	0.018
B277695R		<0.02	0.019
B277695P		<0.02	0.016
B277696		2.34	0.019
B277697		2.00	<0.005
B277698		2.26	0.012
B277699		2.25	0.027
B277700		0.04	1.785
B277701		1.41	0.005
B277702		1.51	0.006
B277703		1.39	0.029
B277704		2.23	0.007
B277705		1.18	0.011
B277706		2.19	0.008
B277707		1.13	0.005
B277708		1.11	0.006
B277709		1.05	0.017
B277710		0.85	<0.005
B277711		2.32	0.006
B277712		1.87	<0.005
B277713		2.60	0.008
B277714		2.19	0.011
B277715		2.18	0.011
B277715R		<0.02	0.014
B277715P		<0.02	0.012
B277716		2.13	0.016
B277717		2.24	0.017
B277718		2.24	0.020
B277719		2.26	<0.005
B277720		0.04	5.33
B277721		2.37	0.007
B277722		2.45	0.006
B277723		2.51	<0.005
B277724		2.34	<0.005



ALS Canada Ltd.  
 2103 Dollarton Hwy  
 North Vancouver BC V7H 0A7  
 Phone: +1 604 984 0221 Fax: +1 604 984 0218  
 www.alsglobal.com/geochemistry

To: WARRIOR GOLD INC.  
 25 ADELAIDE ST. EAST  
 SUITE 1400  
 TORONTO ON M5C 3A1

Page: 6 - A  
 Total # Pages: 8 (A)  
 Plus Appendix Pages  
 Finalized Date: 23-MAR-2021  
 Account: WGITIFLI

Project: Goodfish-Kirana

CERTIFICATE OF ANALYSIS	TM21044502
-------------------------	------------

Sample Description	Method Analyte Units LOD	WEI-21 Recvd Wt. kg 0.02	Au-AA24 Au ppm 0.005
B277725		3.62	<0.005
B277726		3.67	<0.005
B277727		3.64	<0.005
B277728		3.91	<0.005
B277729		3.75	<0.005
B277730		0.72	<0.005
B277731		3.69	<0.005
B277732		3.59	<0.005
B277733		3.45	<0.005
B277734		3.32	<0.005
B277735		3.31	<0.005
B277735R		<0.02	<0.005
B277735P		<0.02	<0.005
B277736		3.27	<0.005
B277737		3.38	<0.005
B277738		3.32	<0.005
B277739		3.07	<0.005
B277740		0.08	0.527
B277741		3.36	<0.005
B277742		3.27	<0.005
B277743		3.57	<0.005
B277744		3.25	<0.005
B277745		3.10	<0.005
B277746		3.27	<0.005
B277747		3.45	0.005
B277748		3.34	<0.005
B277749		3.39	<0.005
B277750		0.81	<0.005
B277751		3.32	<0.005
B277752		3.71	<0.005
B277753		3.23	<0.005
B277754		3.34	<0.005
B277755		3.43	<0.005
B277755R		<0.02	<0.005
B277755P		<0.02	0.005
B277756		2.26	<0.005
B277757		2.11	<0.005
B277758		2.30	<0.005
B277759		2.06	<0.005
B277760		0.06	6.55



ALS Canada Ltd.  
 2103 Dollarton Hwy  
 North Vancouver BC V7H 0A7  
 Phone: +1 604 984 0221 Fax: +1 604 984 0218  
 www.alsglobal.com/geochemistry

To: WARRIOR GOLD INC.  
 25 ADELAIDE ST. EAST  
 SUITE 1400  
 TORONTO ON M5C 3A1

Page: 7 - A  
 Total # Pages: 8 (A)  
 Plus Appendix Pages  
 Finalized Date: 23-MAR-2021  
 Account: WGITIFLI

Project: Goodfish-Kirana

CERTIFICATE OF ANALYSIS	TM21044502
-------------------------	------------

Sample Description	Method Analyte Units LOD	WEI-21 Recvd Wt. kg 0.02	Au-AA24 Au ppm 0.005
B277761		1.26	<0.005
B277762		1.27	<0.005
B277763		1.23	<0.005
B277764		1.42	0.005
B277765		2.51	0.011
B277766		2.32	<0.005
B277767		3.15	0.005
B277768		3.43	0.007
B277769		3.32	0.006
B277770		0.58	<0.005
B277771		3.21	0.008
B277772		2.24	0.012
B277773		1.34	0.008
B277774		1.76	0.017
B277775		2.34	0.007
B277775R		<0.02	0.006
B277775P		<0.02	0.006
B277776		2.33	<0.005
B277777		2.45	0.005
B277778		2.13	<0.005
B277779		2.11	<0.005
B277780		0.04	1.805
B277781		1.08	0.005
B277782		1.14	<0.005
B277783		1.25	0.007
B277784		1.20	<0.005
B277785		1.80	<0.005
B277786		3.42	0.007
B277787		3.26	<0.005
B277788		3.35	<0.005
B277789		2.42	<0.005
B277790		0.60	<0.005
B277791		1.95	0.005
B277792		1.21	0.012
B277793		1.40	0.013
B277794		1.14	0.013
B277795		1.86	<0.005
B277795R		<0.02	<0.005
B277795P		<0.02	<0.005
B277796		2.37	<0.005



ALS Canada Ltd.  
2103 Dollarton Hwy  
North Vancouver BC V7H 0A7  
Phone: +1 604 984 0221 Fax: +1 604 984 0218  
www.alsglobal.com/geochemistry

To: WARRIOR GOLD INC.  
25 ADELAIDE ST. EAST  
SUITE 1400  
TORONTO ON M5C 3A1

Page: 8 - A  
Total # Pages: 8 (A)  
Plus Appendix Pages  
Finalized Date: 23-MAR-2021  
Account: WGITIFLI

Project: Goodfish-Kirana

**CERTIFICATE OF ANALYSIS TM21044502**

Sample Description	Method Analyte Units LOD	WEI-21	Au-AA24
		Recvd Wt. kg 0.02	Au ppm 0.005
B277797		2.70	<0.005
B277798		2.14	0.005
B277799		2.14	0.014
B277800		0.09	1.210
B277801		2.88	0.006
B277802		2.08	0.005
B277803		2.52	<0.005
B277804		1.87	<0.005
B277805		1.26	<0.005



ALS Canada Ltd.  
2103 Dollarton Hwy  
North Vancouver BC V7H 0A7  
Phone: +1 604 984 0221 Fax: +1 604 984 0218  
www.alsglobal.com/geochemistry

To: WARRIOR GOLD INC.  
25 ADELAIDE ST. EAST  
SUITE 1400  
TORONTO ON M5C 3A1

Page: Appendix 1  
Total # Appendix Pages: 1  
Finalized Date: 23-MAR-2021  
Account: WGITIFLI

Project: Goodfish-Kirana

**CERTIFICATE OF ANALYSIS TM21044502**

### CERTIFICATE COMMENTS

#### LABORATORY ADDRESSES

Applies to Method: Processed at ALS Vancouver located at 2103 Dollarton Hwy, North Vancouver, BC, Canada.  
Au-AA24

Applies to Method: Processed at ALS Timmins located at Unit 10 - 2090 Riverside Drive, Timmins, ON, Canada.

CRU-31	CRU-QC	LOG-21	LOG-21d
LOG-23	PUL-32	PUL-32d	PUL-QC
SPL-21	SPL-21d	SPL-34	WEI-21



ALS Canada Ltd.  
 2103 Dollarton Hwy  
 North Vancouver BC V7H 0A7  
 Phone: +1 604 984 0221 Fax: +1 604 984 0218  
 www.alsglobal.com/geochemistry

To: WARRIOR GOLD INC.  
 25 ADELAIDE ST. EAST  
 SUITE 1400  
 TORONTO ON M5C 3A1

Page: 1  
 Total # Pages: 8 (A)  
 Plus Appendix Pages  
 Finalized Date: 24-MAR-2021  
 Account: WGITIFLI

**CERTIFICATE TM21049841**

Project: Goodfish-Kirana  
 P.O. No.: GK21-03-01DC  
 This report is for 251 samples of Drill Core submitted to our lab in Timmins, ON, Canada on 1-MAR-2021.  
 The following have access to data associated with this certificate:

NAAZNIN PASTAKIA	MELISSA RENDER	DANIÈLE SPETHMANN
------------------	----------------	-------------------

SAMPLE PREPARATION	
ALS CODE	DESCRIPTION
WEI-21	Received Sample Weight
LOG-21d	Sample logging - ClientBarCode Dup
SPL-34	Pulp Splitting Charge
SPL-21d	Split sample - duplicate
PUL-32d	Pulverize Split -Dup 85% <75um
LOG-21	Sample logging - ClientBarCode
CRU-QC	Crushing QC Test
PUL-QC	Pulverizing QC Test
CRU-31	Fine crushing - 70% <2mm
SPL-21	Split sample - riffle splitter
PUL-32	Pulverize 1000g to 85% < 75 um
LOG-23	Pulp Login - Rcvd with Barcode

ANALYTICAL PROCEDURES		
ALS CODE	DESCRIPTION	INSTRUMENT
Au-AA24	Au 50g FA AA finish	AAS

This is the Final Report and supersedes any preliminary report with this certificate number. Results apply to samples as submitted. All pages of this report have been checked and approved for release.

\*\*\*\*\* See Appendix Page for comments regarding this certificate \*\*\*\*\*

Signature:   
 Saa Traxler, General Manager, North Vancouver



ALS Canada Ltd.  
 2103 Dollarton Hwy  
 North Vancouver BC V7H 0A7  
 Phone: +1 604 984 0221 Fax: +1 604 984 0218  
 www.alsglobal.com/geochemistry

To: WARRIOR GOLD INC.  
 25 ADELAIDE ST. EAST  
 SUITE 1400  
 TORONTO ON M5C 3A1

Page: 2 - A  
 Total # Pages: 8 (A)  
 Plus Appendix Pages  
 Finalized Date: 24-MAR-2021  
 Account: WGITIFLI

Project: Goodfish-Kirana

**CERTIFICATE OF ANALYSIS TM21049841**

Sample Description	Method Analyte Units LOD	WEI-21	Au-AA24
		Recvd Wt. kg 0.02	Au ppm 0.005
B277806		1.63	<0.005
B277807		2.31	0.005
B277808		2.32	0.014
B277809		2.32	<0.005
B277810		0.71	<0.005
B277811		2.19	<0.005
B277812		3.46	<0.005
B277813		3.43	0.008
B277814		3.40	0.005
B277815		3.35	<0.005
B277815R		<0.02	<0.005
B277815P		<0.02	0.005
B277816		3.39	<0.005
B277817		2.13	0.005
B277818		2.19	<0.005
B277819		2.20	0.015
B277820		0.22	6.30
B277821		2.28	0.006
B277822		3.46	<0.005
B277823		3.52	<0.005
B277824		3.31	<0.005
B277825		3.03	0.020
B277826		2.22	0.005
B277827		2.20	<0.005
B277828		1.17	0.007
B277829		1.45	0.016
B277830		0.69	<0.005
B277831		2.18	0.022
B277832		1.99	0.008
B277833		2.02	0.007
B277834		2.09	0.006
B277835		1.57	0.005
B277835R		<0.02	0.005
B277835P		<0.02	0.006
B277836		2.21	0.007
B277837		2.22	0.005
B277838		2.12	0.005
B277839		2.14	<0.005
B277840		0.06	1.730
B277841		2.29	0.005





ALS Canada Ltd.  
 2103 Dollarton Hwy  
 North Vancouver BC V7H 0A7  
 Phone: +1 604 984 0221 Fax: +1 604 984 0218  
 www.alsglobal.com/geochemistry

To: WARRIOR GOLD INC.  
 25 ADELAIDE ST. EAST  
 SUITE 1400  
 TORONTO ON M5C 3A1

Page: 3 - A  
 Total # Pages: 8 (A)  
 Plus Appendix Pages  
 Finalized Date: 24-MAR-2021  
 Account: WGITIFLI

Project: Goodfish-Kirana

CERTIFICATE OF ANALYSIS	TM21049841
-------------------------	------------

Sample Description	Method Analyte Units LOD	WEI-21 Recvd Wt. kg 0.02	Au-AA24 Au ppm 0.005
B277842		2.13	0.008
B277843		2.15	0.006
B277844		2.25	<0.005
B277845		2.28	<0.005
B277846		2.20	0.164
B277847		2.14	0.005
B277848		2.22	0.006
B277849		2.31	<0.005
B277850		0.65	<0.005
B277851		2.20	<0.005
B277852		2.13	0.005
B277853		2.29	<0.005
B277854		2.57	<0.005
B277855		2.37	0.005
B277855R		<0.02	<0.005
B277855P		<0.02	<0.005
B277856		2.07	0.007
B277857		2.07	0.005
B277858		2.02	<0.005
B277859		2.02	0.005
B277860		0.10	1.230
B277861		2.10	0.012
B277862		2.21	0.009
B277863		2.40	0.010
B277864		2.85	0.006
B277865		1.79	<0.005
B277866		2.07	0.005
B277867		2.39	0.007
B277868		2.11	<0.005
B277869		2.07	<0.005
B277870		1.06	<0.005
B277871		2.15	0.008
B277872		2.36	<0.005
B277873		2.28	0.007
B277874		2.23	0.010
B277875		2.38	<0.005
B277875R		<0.02	<0.005
B277875P		<0.02	<0.005
B277876		0.87	<0.005
B277877		2.03	<0.005



ALS Canada Ltd.  
 2103 Dollarton Hwy  
 North Vancouver BC V7H 0A7  
 Phone: +1 604 984 0221 Fax: +1 604 984 0218  
 www.alsglobal.com/geochemistry

To: WARRIOR GOLD INC.  
 25 ADELAIDE ST. EAST  
 SUITE 1400  
 TORONTO ON M5C 3A1

Page: 4 - A  
 Total # Pages: 8 (A)  
 Plus Appendix Pages  
 Finalized Date: 24-MAR-2021  
 Account: WGITIFLI

Project: Goodfish-Kirana

CERTIFICATE OF ANALYSIS	TM21049841
-------------------------	------------

Sample Description	Method Analyte Units LOD	WEI-21 Recvd Wt. kg 0.02	Au-AA24 Au ppm 0.005
B277878		2.29	<0.005
B277879		1.76	<0.005
B277880		0.10	6.94
B277881		3.16	0.007
B277882		2.86	0.006
B277883		1.95	0.061
B277884		1.35	0.005
B277885		1.56	0.070
B277886		1.06	0.006
B277887		1.31	0.006
B277888		1.58	0.073
B277889		1.80	0.021
B277890		0.89	<0.005
B277891		1.23	0.324
B277892		1.94	0.009
B277893		2.12	<0.005
B277894		1.94	0.456
B277895		2.10	0.014
B277895R		<0.02	0.011
B277895P		<0.02	0.009
B277896		1.43	0.006
B277897		1.10	0.006
B277898		1.47	0.006
B277899		2.01	0.005
B277900		0.11	1.150
B277901		1.86	0.007
B277902		2.13	0.005
B277903		1.79	0.027
B277904		1.96	0.006
B277905		1.93	<0.005
B277906		1.97	0.006
B277907		1.57	0.005
B277908		1.30	0.013
B277909		1.31	0.005
B277910		0.85	<0.005
B277911		2.08	<0.005
B277912		2.09	<0.005
B277913		2.18	<0.005
B277914		1.52	<0.005
B277915		1.08	<0.005



ALS Canada Ltd.  
 2103 Dollarton Hwy  
 North Vancouver BC V7H 0A7  
 Phone: +1 604 984 0221 Fax: +1 604 984 0218  
 www.alsglobal.com/geochemistry

To: WARRIOR GOLD INC.  
 25 ADELAIDE ST. EAST  
 SUITE 1400  
 TORONTO ON M5C 3A1

Page: 5 - A  
 Total # Pages: 8 (A)  
 Plus Appendix Pages  
 Finalized Date: 24-MAR-2021  
 Account: WGITIFLI

Project: Goodfish-Kirana

CERTIFICATE OF ANALYSIS	TM21049841
-------------------------	------------

Sample Description	Method Analyte Units LOD	WEI-21 Recvd Wt. kg 0.02	Au-AA24 Au ppm 0.005
B277915R		<0.02	0.013
B277915P		<0.02	<0.005
B277916		1.70	0.005
B277917		2.20	0.008
B277918		2.21	0.031
B277919		2.12	0.005
B277920		0.11	0.472
B277921		2.43	<0.005
B277922		2.23	<0.005
B277923		2.23	0.006
B277924		2.28	0.007
B277925		2.28	0.012
B277926		2.39	0.013
B277927		2.39	0.007
B277928		2.27	0.014
B277929		1.76	<0.005
B277930		0.84	<0.005
B277931		1.31	<0.005
B277932		2.18	0.005
B277933		2.33	0.023
B277934		1.69	0.213
B277935		1.37	0.049
B277935R		<0.02	0.091
B277935P		<0.02	0.049
B277936		1.29	0.047
B277937		1.89	<0.005
B277938		2.30	0.083
B277939		2.34	0.022
B277940		0.06	1.770
B277941		2.24	0.007
B277942		2.29	0.007
B277943		2.44	0.019
B277944		2.22	<0.005
B277945		2.34	0.246
B277946		2.03	0.018
B277947		2.32	0.105
B277948		2.05	0.121
B277949		2.39	0.087
B277950		0.99	<0.005
B277951		2.05	0.027



ALS Canada Ltd.  
 2103 Dollarton Hwy  
 North Vancouver BC V7H 0A7  
 Phone: +1 604 984 0221 Fax: +1 604 984 0218  
 www.alsglobal.com/geochemistry

To: WARRIOR GOLD INC.  
 25 ADELAIDE ST. EAST  
 SUITE 1400  
 TORONTO ON M5C 3A1

Page: 6 - A  
 Total # Pages: 8 (A)  
 Plus Appendix Pages  
 Finalized Date: 24-MAR-2021  
 Account: WGITIFLI

Project: Goodfish-Kirana

**CERTIFICATE OF ANALYSIS TM21049841**

Sample Description	Method Analyte Units LOD	WEI-21	Au-AA24
		Recvd Wt. kg	Au ppm
		0.02	0.005
B277952		2.18	0.032
B277953		2.18	0.055
B277954		2.18	0.037
B277955		2.29	0.033
B277955R		<0.02	0.021
B277955P		<0.02	0.027
B277956		2.45	0.017
B277957		3.30	0.066
B277958		2.49	0.094
B277959		2.29	0.145
B277960		0.11	0.525
B277961		2.32	0.008
B277962		2.45	<0.005
B277963		1.68	0.006
B277964		2.05	<0.005
B277965		2.53	0.020
B277966		2.80	0.033
B277967		2.06	1.340
B277968		1.14	0.057
B277969		1.05	0.212
B277970		0.92	<0.005
B277971		2.36	0.155
B277972		2.74	0.931
B277973		2.20	0.010
B277974		1.95	0.007
B277975		2.64	0.273
B277975R		<0.02	0.192
B277975P		<0.02	0.282
B277976		2.80	0.319
B277977		2.83	1.485
B277978		2.44	0.141
B277979		2.49	0.792
B277980		0.10	6.75
B277981		2.22	0.233
B277982		2.76	0.045
B277983		2.18	0.027
B277984		3.06	0.028
B277985		2.38	0.031
B277986		2.36	0.075
B277987		2.21	0.085



ALS Canada Ltd.  
 2103 Dollarton Hwy  
 North Vancouver BC V7H 0A7  
 Phone: +1 604 984 0221 Fax: +1 604 984 0218  
 www.alsglobal.com/geochemistry

To: WARRIOR GOLD INC.  
 25 ADELAIDE ST. EAST  
 SUITE 1400  
 TORONTO ON M5C 3A1

Page: 7 - A  
 Total # Pages: 8 (A)  
 Plus Appendix Pages  
 Finalized Date: 24-MAR-2021  
 Account: WGITIFLI

Project: Goodfish-Kirana

CERTIFICATE OF ANALYSIS    TM21049841
---------------------------------------

Sample Description	Method Analyte Units LOD	WEI-21 Recvd Wt. kg 0.02	Au-AA24 Au ppm 0.005
B277988		2.34	0.172
B277989		2.48	0.661
B277990		0.70	<0.005
B277991		2.84	0.049
B277992		2.21	0.014
B277993		2.55	<0.005
B277994		1.61	<0.005
B277995		2.94	<0.005
B277995R		<0.02	<0.005
B277995P		<0.02	<0.005
B277996		2.18	<0.005
B277997		2.15	<0.005
B277998		2.27	0.007
B277999		2.17	0.006
B278000		0.11	0.516
B278001		2.79	<0.005
B278002		3.14	0.006
B278003		3.05	<0.005
B278004		3.38	<0.005
B278005		3.26	<0.005
B278006		3.43	<0.005
B278007		3.35	<0.005
B278008		3.24	<0.005
B278009		3.12	<0.005
B278010		0.71	<0.005
B278011		2.94	<0.005
B278012		2.88	<0.005
B278013		2.96	<0.005
B278014		2.89	<0.005
B278015		3.26	<0.005
B278015R		<0.02	<0.005
B278015P		<0.02	<0.005
B278016		2.90	<0.005
B278017		3.90	<0.005
B278018		3.06	<0.005
B278019		3.45	<0.005
B278020		0.11	1.180
B278021		3.39	<0.005
B278022		3.62	<0.005
B278023		3.37	<0.005



ALS Canada Ltd.  
 2103 Dollarton Hwy  
 North Vancouver BC V7H 0A7  
 Phone: +1 604 984 0221 Fax: +1 604 984 0218  
 www.alsglobal.com/geochemistry

To: WARRIOR GOLD INC.  
 25 ADELAIDE ST. EAST  
 SUITE 1400  
 TORONTO ON M5C 3A1

Page: 8 - A  
 Total # Pages: 8 (A)  
 Plus Appendix Pages  
 Finalized Date: 24-MAR-2021  
 Account: WGITIFLI

Project: Goodfish-Kirana

<b>CERTIFICATE OF ANALYSIS    TM21049841</b>
--

Sample Description	Method Analyte Units LOD	WEI-21 Recvd Wt. kg 0.02	Au-AA24 Au ppm 0.005
B278024		3.47	<0.005
B278025		3.72	<0.005
B278026		1.58	0.010
B278027		1.97	<0.005
B278028		1.71	<0.005
B278029		1.88	0.006
B278030		0.72	<0.005
B278031		1.82	0.005
B278032		1.88	<0.005
B278033		3.62	<0.005
B278034		3.95	0.023



ALS Canada Ltd.  
2103 Dollarton Hwy  
North Vancouver BC V7H 0A7  
Phone: +1 604 984 0221 Fax: +1 604 984 0218  
www.alsglobal.com/geochemistry

To: WARRIOR GOLD INC.  
25 ADELAIDE ST. EAST  
SUITE 1400  
TORONTO ON M5C 3A1

Page: Appendix 1  
Total # Appendix Pages: 1  
Finalized Date: 24-MAR-2021  
Account: WGITIFLI

Project: Goodfish-Kirana

**CERTIFICATE OF ANALYSIS TM21049841**

**CERTIFICATE COMMENTS**

**LABORATORY ADDRESSES**

Applies to Method: Processed at ALS Vancouver located at 2103 Dollarton Hwy, North Vancouver, BC, Canada.  
Au-AA24

Applies to Method: Processed at ALS Timmins located at Unit 10 - 2090 Riverside Drive, Timmins, ON, Canada.

CRU-31	CRU-QC	LOG-21	LOG-21d
LOG-23	PUL-32	PUL-32d	PUL-QC
SPL-21	SPL-21d	SPL-34	WEI-21



ALS Canada Ltd.  
 2103 Dollarton Hwy  
 North Vancouver BC V7H 0A7  
 Phone: +1 604 984 0221 Fax: +1 604 984 0218  
 www.alsglobal.com/geochemistry

To: WARRIOR GOLD INC.  
 25 ADELAIDE ST. EAST  
 SUITE 1400  
 TORONTO ON M5C 3A1

Page: 1  
 Total # Pages: 8 (A)  
 Plus Appendix Pages  
 Finalized Date: 25-MAR-2021  
 Account: WGITIFLI

**CERTIFICATE TM21049843**

Project: Goodfish-Kirana  
 P.O. No.: GK21-03-01DC  
 This report is for 251 samples of Drill Core submitted to our lab in Timmins, ON, Canada on 1-MAR-2021.  
 The following have access to data associated with this certificate:

NAAZNIN PASTAKIA	MELISSA RENDER	DANIÈLE SPETHMANN
------------------	----------------	-------------------

SAMPLE PREPARATION	
ALS CODE	DESCRIPTION
WEI-21	Received Sample Weight
LOG-21d	Sample logging - ClientBarCode Dup
SPL-34	Pulp Splitting Charge
SPL-21d	Split sample - duplicate
PUL-32d	Pulverize Split -Dup 85% <75um
LOG-21	Sample logging - ClientBarCode
CRU-QC	Crushing QC Test
PUL-QC	Pulverizing QC Test
CRU-31	Fine crushing - 70% <2mm
SPL-21	Split sample - riffle splitter
PUL-32	Pulverize 1000g to 85% < 75 um
LOG-23	Pulp Login - Rcvd with Barcode

ANALYTICAL PROCEDURES		
ALS CODE	DESCRIPTION	INSTRUMENT
Au-AA24	Au 50g FA AA finish	AAS

This is the Final Report and supersedes any preliminary report with this certificate number. Results apply to samples as submitted. All pages of this report have been checked and approved for release.

\*\*\*\*\* See Appendix Page for comments regarding this certificate \*\*\*\*\*

Signature:   
 Saa Traxler, General Manager, North Vancouver





ALS Canada Ltd.  
 2103 Dollarton Hwy  
 North Vancouver BC V7H 0A7  
 Phone: +1 604 984 0221 Fax: +1 604 984 0218  
 www.alsglobal.com/geochemistry

To: WARRIOR GOLD INC.  
 25 ADELAIDE ST. EAST  
 SUITE 1400  
 TORONTO ON M5C 3A1

Page: 2 - A  
 Total # Pages: 8 (A)  
 Plus Appendix Pages  
 Finalized Date: 25-MAR-2021  
 Account: WGITIFLI

Project: Goodfish-Kirana

CERTIFICATE OF ANALYSIS    TM21049843
---------------------------------------

Sample Description	Method Analyte Units LOD	WEI-21 Recvd Wt. kg 0.02	Au-AA24 Au ppm 0.005
B278035		3.84	0.044
B278035R		<0.02	0.011
B278035P		<0.02	0.030
B278036		3.40	0.018
B278037		1.31	0.005
B278038		1.41	<0.005
B278039		3.52	0.006
B278040		0.10	6.54
B278041		2.05	<0.005
B278042		3.38	<0.005
B278043		3.64	<0.005
B278044		3.43	0.005
B278045		3.82	0.014
B278046		3.90	0.015
B278047		1.34	<0.005
B278048		2.42	0.006
B278049		3.09	0.005
B278050		1.18	<0.005
B278051		2.93	<0.005
B278052		2.19	<0.005
B278053		3.11	<0.005
B278054		3.92	<0.005
B278055		3.86	0.006
B278055R		<0.02	0.007
B278055P		<0.02	0.005
B278056		2.50	0.010
B278057		1.56	0.023
B278058		1.74	0.024
B278059		3.73	<0.005
B278060		0.11	0.511
B278061		3.36	0.012
B278062		3.59	<0.005
B278063		3.64	<0.005
B278064		3.60	<0.005
B278065		3.60	<0.005
B278066		3.92	<0.005
B278067		3.59	<0.005
B278068		1.99	<0.005
B278069		1.45	<0.005
B278070		1.00	<0.005



ALS Canada Ltd.  
 2103 Dollarton Hwy  
 North Vancouver BC V7H 0A7  
 Phone: +1 604 984 0221 Fax: +1 604 984 0218  
 www.alsglobal.com/geochemistry

To: WARRIOR GOLD INC.  
 25 ADELAIDE ST. EAST  
 SUITE 1400  
 TORONTO ON M5C 3A1

Page: 3 - A  
 Total # Pages: 8 (A)  
 Plus Appendix Pages  
 Finalized Date: 25-MAR-2021  
 Account: WGITIFLI

Project: Goodfish-Kirana

CERTIFICATE OF ANALYSIS	TM21049843
-------------------------	------------

Sample Description	Method Analyte Units LOD	WEI-21 Recvd Wt. kg 0.02	Au-AA24 Au ppm 0.005	
B278071		1.31	<0.005	
B278072		1.49	<0.005	
B278073		3.79	<0.005	
B278074		3.55	<0.005	
B278075		3.70	0.005	
B278075R		<0.02	<0.005	
B278075P		<0.02	<0.005	
B278076		3.35	<0.005	
B278077		4.05	0.011	
B278078		2.24	<0.005	
B278079		1.86	<0.005	
B278080		0.11	1.130	
B278081		1.79	<0.005	
B278082		2.67	<0.005	
B278083		2.75	<0.005	
B278084		2.36	<0.005	
B278085		2.53	<0.005	
B278086		2.00	<0.005	
B278087		2.35	0.005	
B278088		2.19	<0.005	
B278089		3.63	<0.005	
B278090		1.04	<0.005	
B278091		3.86	<0.005	
B278092		2.55	<0.005	
B278093		2.51	<0.005	
B278094		2.33	<0.005	
B278095		2.48	<0.005	
B278095R		<0.02	<0.005	
B278095P		<0.02	<0.005	
B278096		3.72	<0.005	
B278097		3.66	<0.005	
B278098		3.59	<0.005	
B278099		3.38	<0.005	
B278100		0.11	1.250	
B278101		3.37	<0.005	
B278102		3.89	0.006	
B278103		3.36	0.010	
B278104		4.37	<0.005	
B278105		4.17	<0.005	
B278106		3.46	0.008	



ALS Canada Ltd.  
 2103 Dollarton Hwy  
 North Vancouver BC V7H 0A7  
 Phone: +1 604 984 0221 Fax: +1 604 984 0218  
 www.alsglobal.com/geochemistry

To: WARRIOR GOLD INC.  
 25 ADELAIDE ST. EAST  
 SUITE 1400  
 TORONTO ON M5C 3A1

Page: 4 - A  
 Total # Pages: 8 (A)  
 Plus Appendix Pages  
 Finalized Date: 25-MAR-2021  
 Account: WGITIFLI

Project: Goodfish-Kirana

CERTIFICATE OF ANALYSIS	TM21049843
-------------------------	------------

Sample Description	Method Analyte Units LOD	WEI-21 Recvd Wt. kg 0.02	Au-AA24 Au ppm 0.005
B278107		3.63	0.005
B278108		3.74	0.007
B278109		3.85	0.006
B278110		1.12	<0.005
B278111		3.73	<0.005
B278112		3.69	0.005
B278113		3.79	0.006
B278114		3.67	0.008
B278115		3.71	<0.005
B278115R		<0.02	0.005
B278115P		<0.02	0.005
B278116		3.00	0.010
B278117		1.85	0.005
B278118		1.65	<0.005
B278119		2.53	<0.005
B278120		0.10	0.490
B278121		3.23	<0.005
B278122		1.88	0.006
B278123		2.27	0.008
B278124		3.61	0.005
B278125		3.31	0.010
B278126		3.44	0.009
B278127		3.44	0.010
B278128		3.24	<0.005
B278129		3.39	<0.005
B278130		1.07	<0.005
B278131		3.75	<0.005
B278132		3.77	<0.005
B278133		3.66	<0.005
B278134		3.55	0.008
B278135		3.79	<0.005
B278135R		<0.02	<0.005
B278135P		<0.02	0.008
B278136		3.69	<0.005
B278137		3.64	<0.005
B278138		3.18	<0.005
B278139		3.48	<0.005
B278140		0.11	1.150
B278141		1.00	<0.005
B278142		1.06	<0.005



ALS Canada Ltd.  
 2103 Dollarton Hwy  
 North Vancouver BC V7H 0A7  
 Phone: +1 604 984 0221 Fax: +1 604 984 0218  
 www.alsglobal.com/geochemistry

To: WARRIOR GOLD INC.  
 25 ADELAIDE ST. EAST  
 SUITE 1400  
 TORONTO ON M5C 3A1

Page: 5 - A  
 Total # Pages: 8 (A)  
 Plus Appendix Pages  
 Finalized Date: 25-MAR-2021  
 Account: WGITIFLI

Project: Goodfish-Kirana

CERTIFICATE OF ANALYSIS    TM21049843
---------------------------------------

Sample Description	Method Analyte Units LOD	WEI-21 Recvd Wt. kg 0.02	Au-AA24 Au ppm 0.005
B278143		2.31	<0.005
B278144		2.13	<0.005
B278145		2.09	<0.005
B278146		2.57	<0.005
B278147		1.30	<0.005
B278148		2.17	0.009
B278149		2.35	<0.005
B278150		1.12	<0.005
B278151		2.39	<0.005
B278152		2.07	<0.005
B278153		2.32	0.005
B278154		2.48	0.012
B278155		2.23	0.026
B278155R		<0.02	0.026
B278155P		<0.02	0.038
B278156		2.26	0.013
B278157		2.28	0.019
B278158		2.56	0.040
B278159		2.31	<0.005
B278160		0.11	1.270
B278161		2.47	<0.005
B278162		2.26	<0.005
B278163		2.33	<0.005
B278164		2.36	<0.005
B278165		2.19	<0.005
B278166		2.00	<0.005
B278167		2.61	0.009
B278168		2.15	0.009
B278169		2.21	<0.005
B278170		0.80	<0.005
B278171		2.39	0.027
B278172		2.25	0.045
B278173		2.26	0.048
B278174		1.64	0.025
B278175		1.75	0.010
B278175R		<0.02	0.014
B278175P		<0.02	0.014
B278176		2.08	0.019
B278177		2.32	0.039
B278178		2.40	0.197



ALS Canada Ltd.  
 2103 Dollarton Hwy  
 North Vancouver BC V7H 0A7  
 Phone: +1 604 984 0221 Fax: +1 604 984 0218  
 www.alsglobal.com/geochemistry

To: WARRIOR GOLD INC.  
 25 ADELAIDE ST. EAST  
 SUITE 1400  
 TORONTO ON M5C 3A1

Page: 6 - A  
 Total # Pages: 8 (A)  
 Plus Appendix Pages  
 Finalized Date: 25-MAR-2021  
 Account: WGITIFLI

Project: Goodfish-Kirana

**CERTIFICATE OF ANALYSIS TM21049843**

Sample Description	Method Analyte Units LOD	WEI-21	Au-AA24
		Recvd Wt. kg 0.02	Au ppm 0.005
B278179		1.31	0.006
B278180		0.10	1.115
B278181		2.60	<0.005
B278182		2.47	<0.005
B278183		2.31	0.013
B278184		2.06	<0.005
B278185		1.97	0.006
B278186		1.96	<0.005
B278187		2.12	<0.005
B278188		2.33	<0.005
B278189		3.44	<0.005
B278190		0.91	<0.005
B278191		3.42	<0.005
B278192		3.37	<0.005
B278193		3.47	<0.005
B278194		3.29	<0.005
B278195		3.35	<0.005
B278195R		<0.02	<0.005
B278195P		<0.02	<0.005
B278196		2.21	<0.005
B278197		1.52	0.005
B278198		1.65	<0.005
B278199		3.43	<0.005
B278200		0.11	6.36
B278201		1.69	<0.005
B278202		1.67	<0.005
B278203		2.24	<0.005
B278204		1.22	<0.005
B278205		3.27	0.008
B278206		1.19	<0.005
B278207		1.15	0.170
B278208		1.81	<0.005
B278209		3.35	<0.005
B278210		0.80	<0.005
B278211		3.78	<0.005
B278212		3.55	<0.005
B278213		3.47	<0.005
B278214		3.60	<0.005
B278215		3.48	<0.005
B278215R		<0.02	<0.005



ALS Canada Ltd.  
 2103 Dollarton Hwy  
 North Vancouver BC V7H 0A7  
 Phone: +1 604 984 0221 Fax: +1 604 984 0218  
 www.alsglobal.com/geochemistry

To: WARRIOR GOLD INC.  
 25 ADELAIDE ST. EAST  
 SUITE 1400  
 TORONTO ON M5C 3A1

Page: 7 - A  
 Total # Pages: 8 (A)  
 Plus Appendix Pages  
 Finalized Date: 25-MAR-2021  
 Account: WGITIFLI

Project: Goodfish-Kirana

CERTIFICATE OF ANALYSIS    TM21049843
---------------------------------------

Sample Description	Method Analyte Units LOD	WEI-21 Recvd Wt. kg 0.02	Au-AA24 Au ppm 0.005
B278215P		<0.02	<0.005
B278216		3.79	<0.005
B278217		3.07	<0.005
B278218		3.29	<0.005
B278219		3.38	<0.005
B278220		0.10	0.464
B278221		3.55	<0.005
B278222		3.79	<0.005
B278223		3.60	<0.005
B278224		3.56	<0.005
B278225		3.82	<0.005
B278226		3.48	<0.005
B278227		3.59	<0.005
B278228		3.75	<0.005
B278229		3.82	<0.005
B278230		0.98	<0.005
B278231		3.87	<0.005
B278232		3.68	<0.005
B278233		3.68	<0.005
B278234		3.12	<0.005
B278235		1.90	0.052
B278235R		<0.02	0.032
B278235P		<0.02	0.044
B278236		2.08	0.014
B278237		3.57	<0.005
B278238		3.41	<0.005
B278239		1.89	<0.005
B278240		0.11	1.155
B278241		1.39	<0.005
B278242		1.61	<0.005
B278243		4.08	<0.005
B278244		3.40	<0.005
B278245		3.38	<0.005
B278246		3.48	<0.005
B278247		3.54	<0.005
B278248		3.44	<0.005
B278249		3.42	<0.005
B278250		0.99	<0.005
B278251		3.41	<0.005
B278252		3.43	<0.005



ALS Canada Ltd.  
 2103 Dollarton Hwy  
 North Vancouver BC V7H 0A7  
 Phone: +1 604 984 0221 Fax: +1 604 984 0218  
 www.alsglobal.com/geochemistry

To: WARRIOR GOLD INC.  
 25 ADELAIDE ST. EAST  
 SUITE 1400  
 TORONTO ON M5C 3A1

Page: 8 - A  
 Total # Pages: 8 (A)  
 Plus Appendix Pages  
 Finalized Date: 25-MAR-2021  
 Account: WGITIFLI

Project: Goodfish-Kirana

CERTIFICATE OF ANALYSIS	TM21049843
-------------------------	------------

Sample Description	Method Analyte Units LOD	WEI-21 Recvd Wt. kg 0.02	Au-AA24 Au ppm 0.005	
B278253		3.41	<0.005	
B278254		3.55	<0.005	
B278255		3.44	<0.005	
B278255R		<0.02	<0.005	
B278255P		<0.02	<0.005	
B278256		3.39	<0.005	
B278257		3.41	<0.005	
B278258		3.35	<0.005	
B278259		3.54	<0.005	
B278260		0.10	1.175	
B278261		2.10	<0.005	



ALS Canada Ltd.  
2103 Dollarton Hwy  
North Vancouver BC V7H 0A7  
Phone: +1 604 984 0221 Fax: +1 604 984 0218  
www.alsglobal.com/geochemistry

To: WARRIOR GOLD INC.  
25 ADELAIDE ST. EAST  
SUITE 1400  
TORONTO ON M5C 3A1

Page: Appendix 1  
Total # Appendix Pages: 1  
Finalized Date: 25-MAR-2021  
Account: WGITIFLI

Project: Goodfish-Kirana

**CERTIFICATE OF ANALYSIS TM21049843**

### CERTIFICATE COMMENTS

#### LABORATORY ADDRESSES

Applies to Method: Processed at ALS Vancouver located at 2103 Dollarton Hwy, North Vancouver, BC, Canada.  
Au-AA24

Applies to Method: Processed at ALS Timmins located at Unit 10 - 2090 Riverside Drive, Timmins, ON, Canada.

CRU-31	CRU-QC	LOG-21	LOG-21d
LOG-23	PUL-32	PUL-32d	PUL-QC
SPL-21	SPL-21d	SPL-34	WEI-21





ALS Canada Ltd.  
 2103 Dollarton Hwy  
 North Vancouver BC V7H 0A7  
 Phone: +1 604 984 0221 Fax: +1 604 984 0218  
 www.alsglobal.com/geochemistry

To: WARRIOR GOLD INC.  
 25 ADELAIDE ST. EAST  
 SUITE 1400  
 TORONTO ON M5C 3A1

Page: 1  
 Total # Pages: 11 (A)  
 Plus Appendix Pages  
 Finalized Date: 28-MAR-2021  
 Account: WGITIFLI

**CERTIFICATE TM21053074**

Project: Goodfish-Kirana  
 P.O. No.: GK21-03-03DC  
 This report is for 364 samples of Drill Core submitted to our lab in Timmins, ON, Canada on 3-MAR-2021.  
 The following have access to data associated with this certificate:

NAAZNIN PASTAKIA	MELISSA RENDER	DANIÈLE SPETHMANN
------------------	----------------	-------------------

SAMPLE PREPARATION	
ALS CODE	DESCRIPTION
WEI-21	Received Sample Weight
LOG-21d	Sample logging - ClientBarCode Dup
SPL-34	Pulp Splitting Charge
SPL-21d	Split sample - duplicate
PUL-32d	Pulverize Split -Dup 85% <75um
LOG-21	Sample logging - ClientBarCode
CRU-QC	Crushing QC Test
PUL-QC	Pulverizing QC Test
CRU-31	Fine crushing - 70% <2mm
SPL-21	Split sample - riffle splitter
PUL-32	Pulverize 1000g to 85% < 75 um
LOG-23	Pulp Login - Rcvd with Barcode

ANALYTICAL PROCEDURES		
ALS CODE	DESCRIPTION	INSTRUMENT
Au-AA24	Au 50g FA AA finish	AAS

This is the Final Report and supersedes any preliminary report with this certificate number. Results apply to samples as submitted. All pages of this report have been checked and approved for release.

\*\*\*\*\* See Appendix Page for comments regarding this certificate \*\*\*\*\*

Signature:   
 Saa Traxler, General Manager, North Vancouver



ALS Canada Ltd.  
 2103 Dollarton Hwy  
 North Vancouver BC V7H 0A7  
 Phone: +1 604 984 0221 Fax: +1 604 984 0218  
 www.alsglobal.com/geochemistry

To: WARRIOR GOLD INC.  
 25 ADELAIDE ST. EAST  
 SUITE 1400  
 TORONTO ON M5C 3A1

Page: 2 - A  
 Total # Pages: 11 (A)  
 Plus Appendix Pages  
 Finalized Date: 28-MAR-2021  
 Account: WGITFLI

Project: Goodfish-Kirana

**CERTIFICATE OF ANALYSIS TM21053074**

Sample Description	Method Analyte Units LOD	WEI-21	Au-AA24
		Recvd Wt. kg 0.02	Au ppm 0.005
B278262		3.59	0.014
B278263		2.06	0.048
B278264		2.11	0.008
B278265		1.58	1.285
B278266		2.14	0.023
B278267		2.73	0.007
B278268		2.02	0.038
B278269		2.61	0.009
B278270		0.62	<0.005
B278271		2.34	0.016
B278272		1.53	<0.005
B278273		1.91	0.006
B278274		2.60	0.016
B278275		1.49	0.005
B278275R		<0.02	<0.005
B278275P		<0.02	0.006
B278276		1.13	0.005
B278277		2.02	0.070
B278278		1.77	0.040
B278279		2.55	0.109
B278280		0.09	0.493
B278281		2.21	0.259
B278282		2.06	0.017
B278283		2.19	0.009
B278284		2.08	0.009
B278285		2.09	0.339
B278286		1.91	0.005
B278287		1.89	0.007
B278288		2.18	0.033
B278289		2.13	0.026
B278290		0.73	<0.005
B278291		2.05	0.013
B278292		2.13	0.009
B278293		1.95	0.078
B278294		1.54	0.006
B278295		2.55	0.007
B278295R		<0.02	0.008
B278295P		<0.02	0.008
B278296		1.94	0.018
B278297		2.87	0.015



ALS Canada Ltd.  
 2103 Dollarton Hwy  
 North Vancouver BC V7H 0A7  
 Phone: +1 604 984 0221 Fax: +1 604 984 0218  
 www.alsglobal.com/geochemistry

To: WARRIOR GOLD INC.  
 25 ADELAIDE ST. EAST  
 SUITE 1400  
 TORONTO ON M5C 3A1

Page: 3 - A  
 Total # Pages: 11 (A)  
 Plus Appendix Pages  
 Finalized Date: 28-MAR-2021  
 Account: WGITIFLI

Project: Goodfish-Kirana

CERTIFICATE OF ANALYSIS	TM21053074
-------------------------	------------

Sample Description	Method Analyte Units LOD	WEI-21 Recvd Wt. kg 0.02	Au-AA24 Au ppm 0.005
B278298		3.16	0.015
B278299		3.10	0.011
B278300		0.09	6.35
B278301		3.02	0.022
B278302		2.13	0.006
B278303		2.06	0.009
B278304		2.11	<0.005
B278305		3.09	<0.005
B278306		3.13	0.014
B278307		3.26	0.005
B278308		2.98	<0.005
B278309		3.15	<0.005
B278310		0.80	<0.005
B278311		3.08	0.005
B278312		3.14	<0.005
B278313		3.24	<0.005
B278314		1.85	<0.005
B278315		2.23	<0.005
B278315R		<0.02	0.005
B278315P		<0.02	0.016
B278316		2.07	<0.005
B278317		2.13	0.005
B278318		2.21	<0.005
B278319		2.87	0.005
B278320		0.09	6.83
B278321		3.22	0.007
B278322		3.18	<0.005
B278323		3.10	<0.005
B278324		3.18	0.005
B278325		3.12	0.009
B278326		3.09	<0.005
B278327		3.31	0.007
B278328		3.13	<0.005
B278329		2.97	<0.005
B278330		0.71	<0.005
B278331		3.02	0.016
B278332		3.36	0.005
B278333		3.23	<0.005
B278334		3.31	<0.005
B278335		3.23	<0.005



ALS Canada Ltd.  
 2103 Dollarton Hwy  
 North Vancouver BC V7H 0A7  
 Phone: +1 604 984 0221 Fax: +1 604 984 0218  
 www.alsglobal.com/geochemistry

To: WARRIOR GOLD INC.  
 25 ADELAIDE ST. EAST  
 SUITE 1400  
 TORONTO ON M5C 3A1

Page: 4 - A  
 Total # Pages: 11 (A)  
 Plus Appendix Pages  
 Finalized Date: 28-MAR-2021  
 Account: WGITIFLI

Project: Goodfish-Kirana

CERTIFICATE OF ANALYSIS    TM21053074
---------------------------------------

Sample Description	Method Analyte Units LOD	WEI-21 Recvd Wt. kg 0.02	Au-AA24 Au ppm 0.005
B278335R		<0.02	<0.005
B278335P		<0.02	<0.005
B278336		2.96	<0.005
B278337		3.27	0.007
B278338		3.33	<0.005
B278339		2.12	<0.005
B278340		0.09	1.170
B278341		2.02	0.005
B278342		1.89	0.043
B278343		2.09	<0.005
B278344		3.04	<0.005
B278345		3.39	<0.005
B278346		2.02	<0.005
B278347		2.11	<0.005
B278348		2.03	0.007
B278349		1.84	0.006
B278350		0.76	<0.005
B278351		2.00	0.006
B278352		2.06	0.005
B278353		3.68	<0.005
B278354		2.31	0.013
B278355		1.46	<0.005
B278355R		<0.02	<0.005
B278355P		<0.02	<0.005
B278356		2.13	<0.005
B278357		1.79	0.025
B278358		2.10	0.005
B278359		2.07	0.008
B278360		0.09	1.195
B278361		2.27	<0.005
B278362		2.17	<0.005
B278363		2.17	<0.005
B278364		1.04	0.005
B278365		1.79	<0.005
B278366		1.72	<0.005
B278367		2.21	0.009
B278368		2.30	<0.005
B278369		2.13	<0.005
B278370		0.83	<0.005
B278371		2.12	0.005



ALS Canada Ltd.  
 2103 Dollarton Hwy  
 North Vancouver BC V7H 0A7  
 Phone: +1 604 984 0221 Fax: +1 604 984 0218  
 www.alsglobal.com/geochemistry

To: WARRIOR GOLD INC.  
 25 ADELAIDE ST. EAST  
 SUITE 1400  
 TORONTO ON M5C 3A1

Page: 5 - A  
 Total # Pages: 11 (A)  
 Plus Appendix Pages  
 Finalized Date: 28-MAR-2021  
 Account: WGITIFLI

Project: Goodfish-Kirana

CERTIFICATE OF ANALYSIS	TM21053074
-------------------------	------------

Sample Description	Method Analyte Units LOD	WEI-21 Recvd Wt. kg 0.02	Au-AA24 Au ppm 0.005
B278372		2.18	0.007
B278373		2.11	0.007
B278374		2.06	<0.005
B278375		2.15	<0.005
B278375R		<0.02	<0.005
B278375P		<0.02	<0.005
B278376		2.06	<0.005
B278377		1.38	<0.005
B278378		2.08	<0.005
B278379		2.13	<0.005
B278380		0.10	0.517
B278381		2.11	<0.005
B278382		2.11	<0.005
B278383		2.08	<0.005
B278384		2.01	<0.005
B278385		2.19	<0.005
B278386		1.93	<0.005
B278387		1.50	<0.005
B278388		1.72	<0.005
B278389		1.59	<0.005
B278390		0.85	<0.005
B278391		2.00	<0.005
B278392		2.15	0.013
B278393		3.31	<0.005
B278394		3.04	0.005
B278395		2.93	0.007
B278395R		<0.02	0.006
B278395P		<0.02	0.005
B278396		2.81	0.005
B278397		3.00	<0.005
B278398		2.95	<0.005
B278399		3.06	<0.005
B278400		0.10	1.180
B278401		2.75	0.006
B278402		2.95	<0.005
B278403		2.89	<0.005
B278404		3.76	<0.005
B278405		3.21	<0.005
B278406		3.14	<0.005
B278407		2.74	<0.005



ALS Canada Ltd.  
 2103 Dollarton Hwy  
 North Vancouver BC V7H 0A7  
 Phone: +1 604 984 0221 Fax: +1 604 984 0218  
 www.alsglobal.com/geochemistry

To: WARRIOR GOLD INC.  
 25 ADELAIDE ST. EAST  
 SUITE 1400  
 TORONTO ON M5C 3A1

Page: 6 - A  
 Total # Pages: 11 (A)  
 Plus Appendix Pages  
 Finalized Date: 28-MAR-2021  
 Account: WGITIFLI

Project: Goodfish-Kirana

CERTIFICATE OF ANALYSIS	TM21053074
-------------------------	------------

Sample Description	Method Analyte Units LOD	WEI-21 Recvd Wt. kg 0.02	Au-AA24 Au ppm 0.005
B278408		3.08	<0.005
B278409		0.92	0.005
B278410		0.60	<0.005
B278411		1.89	<0.005
B278412		2.60	<0.005
B278413		2.26	0.007
B278414		1.38	<0.005
B278415		1.75	<0.005
B278415R		<0.02	<0.005
B278415P		<0.02	<0.005
B278416		2.00	<0.005
B278417		1.55	<0.005
B278418		1.67	<0.005
B278419		2.29	0.006
B278420		0.10	6.50
B278421		2.44	0.013
B278422		2.20	<0.005
B278423		2.38	<0.005
B278424		2.08	<0.005
B278425		2.17	<0.005
B278426		2.26	<0.005
B278427		2.09	<0.005
B278428		2.25	0.005
B278429		1.88	<0.005
B278430		0.49	<0.005
B278431		2.03	0.005
B278432		2.40	<0.005
B278433		2.21	<0.005
B278434		2.09	<0.005
B278435		2.11	0.014
B278435R		<0.02	0.008
B278435P		<0.02	0.010
B278436		2.12	0.010
B278437		2.21	0.005
B278438		2.12	0.026
B278439		1.88	0.018
B278440		0.11	0.451
B278441		2.35	0.130
B278442		2.05	0.267
B278443		2.19	0.006



ALS Canada Ltd.  
 2103 Dollarton Hwy  
 North Vancouver BC V7H 0A7  
 Phone: +1 604 984 0221 Fax: +1 604 984 0218  
 www.alsglobal.com/geochemistry

To: WARRIOR GOLD INC.  
 25 ADELAIDE ST. EAST  
 SUITE 1400  
 TORONTO ON M5C 3A1

Page: 7 - A  
 Total # Pages: 11 (A)  
 Plus Appendix Pages  
 Finalized Date: 28-MAR-2021  
 Account: WGITIFLI

Project: Goodfish-Kirana

CERTIFICATE OF ANALYSIS	TM21053074
-------------------------	------------

Sample Description	Method Analyte Units LOD	WEI-21 Recvd Wt. kg 0.02	Au-AA24 Au ppm 0.005
B278444		1.89	<0.005
B278445		1.23	<0.005
B278446		1.04	<0.005
B278447		1.60	<0.005
B278448		2.54	<0.005
B278449		1.99	0.006
B278450		0.85	<0.005
B278451		2.13	0.008
B278452		2.14	<0.005
B278453		1.97	<0.005
B278454		1.72	<0.005
B278455		1.50	0.008
B278455R		<0.02	0.007
B278455P		<0.02	0.008
B278456		1.53	<0.005
B278457		1.57	<0.005
B278458		2.10	<0.005
B278459		3.08	<0.005
B278460		0.11	0.482
B278461		3.33	<0.005
B278462		3.31	0.029
B278463		3.44	0.017
B278464		3.46	0.011
B278465		3.44	0.313
B278466		3.28	0.097
B278467		3.27	<0.005
B278468		2.17	<0.005
B278469		2.22	<0.005
B278470		0.83	<0.005
B278471		2.10	0.013
B278472		1.99	0.109
B278473		1.94	0.026
B278474		1.47	0.007
B278475		1.91	<0.005
B278475R		<0.02	<0.005
B278475P		<0.02	<0.005
B278476		2.22	0.030
B278477		1.90	0.011
B278478		2.07	0.008
B278479		1.87	0.058



ALS Canada Ltd.  
 2103 Dollarton Hwy  
 North Vancouver BC V7H 0A7  
 Phone: +1 604 984 0221 Fax: +1 604 984 0218  
 www.alsglobal.com/geochemistry

To: WARRIOR GOLD INC.  
 25 ADELAIDE ST. EAST  
 SUITE 1400  
 TORONTO ON M5C 3A1

Page: 8 - A  
 Total # Pages: 11 (A)  
 Plus Appendix Pages  
 Finalized Date: 28-MAR-2021  
 Account: WGITIFLI

Project: Goodfish-Kirana

CERTIFICATE OF ANALYSIS	TM21053074
-------------------------	------------

Sample Description	Method Analyte Units LOD	WEI-21 Recvd Wt. kg 0.02	Au-AA24 Au ppm 0.005
B278480		0.11	1.175
B278481		1.74	0.007
B278482		1.07	<0.005
B278483		0.89	<0.005
B278484		2.01	<0.005
B278485		2.14	<0.005
B278486		2.01	0.014
B278487		2.12	<0.005
B278488		2.19	0.015
B278489		1.84	0.008
B278490		0.84	<0.005
B278491		1.93	0.008
B278492		2.24	0.008
B278493		2.30	0.007
B278494		2.42	0.006
B278495		1.96	0.025
B278495R		<0.02	0.011
B278495P		<0.02	0.011
B278496		1.89	0.017
B278497		2.24	0.039
B278498		1.99	0.006
B278499		1.80	0.009
B278500		0.11	6.62
B278501		2.18	0.013
B278502		2.13	0.016
B278503		2.07	0.027
B278504		2.14	0.014
B278505		2.16	0.010
B278506		2.15	0.014
B278507		2.23	0.013
B278508		3.41	0.013
B278509		3.41	0.013
B278510		0.84	<0.005
B278511		3.38	0.018
B278512		3.14	0.014
B278513		3.05	0.007
B278514		3.24	0.006
B278515		3.01	0.008
B278515R		<0.02	0.007
B278515P		<0.02	0.006





ALS Canada Ltd.  
 2103 Dollarton Hwy  
 North Vancouver BC V7H 0A7  
 Phone: +1 604 984 0221 Fax: +1 604 984 0218  
 www.alsglobal.com/geochemistry

To: WARRIOR GOLD INC.  
 25 ADELAIDE ST. EAST  
 SUITE 1400  
 TORONTO ON M5C 3A1

Page: 9 - A  
 Total # Pages: 11 (A)  
 Plus Appendix Pages  
 Finalized Date: 28-MAR-2021  
 Account: WGITIFLI

Project: Goodfish-Kirana

**CERTIFICATE OF ANALYSIS TM21053074**

Sample Description	Method Analyte Units LOD	WEI-21	Au-AA24
		Recvd Wt. kg 0.02	Au ppm 0.005
B278516		3.33	0.005
B278517		3.22	0.008
B278518		3.18	0.009
B278519		3.07	0.030
B278520		0.11	6.63
B278521		2.85	0.020
B278522		3.01	0.017
B278523		3.16	0.015
B278524		3.24	0.046
B278525		2.07	0.022
B278526		1.35	0.013
B278527		2.09	0.024
B278528		3.17	0.019
B278529		3.19	0.028
B278530		0.77	<0.005
B278531		3.07	0.100
B278532		3.20	0.032
B278533		2.81	0.031
B278534		3.05	0.398
B278535		2.87	0.012
B278535R		<0.02	0.015
B278535P		<0.02	0.013
B278536		2.91	0.028
B278537		2.93	0.083
B278538		3.03	0.013
B278539		2.95	0.025
B278540		0.11	1.215
B278541		3.21	0.050
B278542		3.14	0.097
B278543		2.34	0.035
B278544		1.83	0.019
B278545		1.97	0.149
B278546		2.12	0.033
B278547		2.80	0.074
B278548		3.36	0.050
B278549		3.04	0.065
B278550		0.81	<0.005
B278551		3.21	0.029
B278552		3.04	0.061
B278553		3.17	0.035



ALS Canada Ltd.  
 2103 Dollarton Hwy  
 North Vancouver BC V7H 0A7  
 Phone: +1 604 984 0221 Fax: +1 604 984 0218  
 www.alsglobal.com/geochemistry

To: WARRIOR GOLD INC.  
 25 ADELAIDE ST. EAST  
 SUITE 1400  
 TORONTO ON M5C 3A1

Page: 10 - A  
 Total # Pages: 11 (A)  
 Plus Appendix Pages  
 Finalized Date: 28-MAR-2021  
 Account: WGITIFLI

Project: Goodfish-Kirana

CERTIFICATE OF ANALYSIS	TM21053074
-------------------------	------------

Sample Description	Method Analyte Units LOD	WEI-21 Recvd Wt. kg 0.02	Au-AA24 Au ppm 0.005
B278554		3.15	0.048
B278555		3.15	0.070
B278555R		<0.02	0.115
B278555P		<0.02	0.159
B278556		3.40	0.016
B278557		3.07	0.039
B278558		1.97	0.021
B278559		1.64	0.026
B278560		0.11	0.505
B278561		1.37	0.042
B278562		1.48	0.074
B278563		1.76	0.024
B278564		3.21	0.063
B278565		2.92	0.019
B278566		3.12	0.020
B278567		3.02	0.005
B278568		2.04	0.008
B278569		1.39	0.016
B278570		0.89	<0.005
B278571		1.56	0.019
B278572		3.14	0.007
B278573		3.26	0.009
B278574		2.99	0.014
B278575		3.11	0.012
B278575R		<0.02	0.018
B278575P		<0.02	0.009
B278576		3.14	0.009
B278577		2.32	0.007
B278578		1.90	0.006
B278579		0.96	0.017
B278580		0.10	6.22
B278581		1.98	0.010
B278582		2.13	0.008
B278583		1.15	0.015
B278584		1.36	0.049
B278585		1.50	0.005
B278586		3.11	0.009
B278587		3.31	0.116
B278588		3.03	0.016
B278589		3.11	0.007



ALS Canada Ltd.  
 2103 Dollarton Hwy  
 North Vancouver BC V7H 0A7  
 Phone: +1 604 984 0221 Fax: +1 604 984 0218  
 www.alsglobal.com/geochemistry

To: WARRIOR GOLD INC.  
 25 ADELAIDE ST. EAST  
 SUITE 1400  
 TORONTO ON M5C 3A1

Page: 11 - A  
 Total # Pages: 11 (A)  
 Plus Appendix Pages  
 Finalized Date: 28-MAR-2021  
 Account: WGITIFLI

Project: Goodfish-Kirana

**CERTIFICATE OF ANALYSIS    TM21053074**

Sample Description	Method Analyte Units LOD	WEI-21 Recvd Wt. kg 0.02	Au-AA24 Au ppm 0.005
B278590		0.91	<0.005
B278591		3.29	0.006
B278592		0.94	<0.005
B278593		2.67	0.006



ALS Canada Ltd.  
2103 Dollarton Hwy  
North Vancouver BC V7H 0A7  
Phone: +1 604 984 0221 Fax: +1 604 984 0218  
www.alsglobal.com/geochemistry

To: WARRIOR GOLD INC.  
25 ADELAIDE ST. EAST  
SUITE 1400  
TORONTO ON M5C 3A1

Page: Appendix 1  
Total # Appendix Pages: 1  
Finalized Date: 28-MAR-2021  
Account: WGITIFLI

Project: Goodfish-Kirana

**CERTIFICATE OF ANALYSIS TM21053074**

**CERTIFICATE COMMENTS**

**LABORATORY ADDRESSES**

Applies to Method: Processed at ALS Vancouver located at 2103 Dollarton Hwy, North Vancouver, BC, Canada.  
Au-AA24

Applies to Method: Processed at ALS Timmins located at Unit 10 - 2090 Riverside Drive, Timmins, ON, Canada.

CRU-31	CRU-QC	LOG-21	LOG-21d
LOG-23	PUL-32	PUL-32d	PUL-QC
SPL-21	SPL-21d	SPL-34	WEI-21



ALS Canada Ltd.  
 2103 Dollarton Hwy  
 North Vancouver BC V7H 0A7  
 Phone: +1 604 984 0221 Fax: +1 604 984 0218  
 www.alsglobal.com/geochemistry

To: WARRIOR GOLD INC.  
 25 ADELAIDE ST. EAST  
 SUITE 1400  
 TORONTO ON M5C 3A1

Page: 1  
 Total # Pages: 8 (A)  
 Plus Appendix Pages  
 Finalized Date: 1-APR-2021  
 Account: WGITIFLI

**CERTIFICATE TM21057148**

Project: Goodfish-Kirana  
 P.O. No.: GK21-03-05DC  
 This report is for 274 samples of Drill Core submitted to our lab in Timmins, ON, Canada on 5-MAR-2021.  
 The following have access to data associated with this certificate:

NAAZNIN PASTAKIA	MELISSA RENDER	DANIÈLE SPETHMANN
------------------	----------------	-------------------

SAMPLE PREPARATION	
ALS CODE	DESCRIPTION
WEI-21	Received Sample Weight
LOG-21d	Sample logging - ClientBarCode Dup
SPL-34	Pulp Splitting Charge
SPL-21d	Split sample - duplicate
PUL-32d	Pulverize Split -Dup 85% <75um
LOG-21	Sample logging - ClientBarCode
CRU-QC	Crushing QC Test
PUL-QC	Pulverizing QC Test
CRU-31	Fine crushing - 70% <2mm
SPL-21	Split sample - riffle splitter
PUL-32	Pulverize 1000g to 85% < 75 um
LOG-23	Pulp Login - Rcvd with Barcode

ANALYTICAL PROCEDURES		
ALS CODE	DESCRIPTION	INSTRUMENT
Au-AA24	Au 50g FA AA finish	AAS

This is the Final Report and supersedes any preliminary report with this certificate number. Results apply to samples as submitted. All pages of this report have been checked and approved for release.

\*\*\*\*\* See Appendix Page for comments regarding this certificate \*\*\*\*\*

Signature:   
 Saa Traxler, General Manager, North Vancouver



ALS Canada Ltd.  
 2103 Dollarton Hwy  
 North Vancouver BC V7H 0A7  
 Phone: +1 604 984 0221 Fax: +1 604 984 0218  
 www.alsglobal.com/geochemistry

To: WARRIOR GOLD INC.  
 25 ADELAIDE ST. EAST  
 SUITE 1400  
 TORONTO ON M5C 3A1

Page: 2 - A  
 Total # Pages: 8 (A)  
 Plus Appendix Pages  
 Finalized Date: 1-APR-2021  
 Account: WGITIFLI

Project: Goodfish-Kirana

**CERTIFICATE OF ANALYSIS TM21057148**

Sample Description	Method Analyte Units LOD	WEI-21	Au-AA24
		Recvd Wt. kg 0.02	Au ppm 0.005
B278594		3.34	0.040
B278595		1.87	0.066
B278595R		<0.02	0.045
B278595P		<0.02	0.060
B278596		2.20	0.233
B278597		1.95	0.005
B278598		2.50	0.008
B278599		2.75	0.011
B278600		0.11	1.190
B278601		3.17	0.012
B278602		3.31	0.013
B278603		2.95	0.009
B278604		1.90	0.005
B278605		3.02	0.021
B278606		2.50	<0.005
B278607		2.95	0.011
B278608		2.88	0.027
B278609		2.97	0.022
B278610		0.80	<0.005
B278611		2.96	0.023
B278612		2.01	0.021
B278613		1.16	0.018
B278614		1.42	0.007
B278615		1.68	0.005
B278615R		<0.02	0.005
B278615P		<0.02	0.005
B278616		1.68	0.008
B278617		2.96	0.006
B278618		2.49	0.008
B278619		1.48	0.012
B278620		0.11	0.471
B278621		0.90	0.054
B278622		1.44	<0.005
B278623		2.41	<0.005
B278624		2.76	<0.005
B278625		2.78	0.006
B278626		2.76	<0.005
B278627		2.77	<0.005
B278628		2.81	<0.005
B278629		2.67	0.029



ALS Canada Ltd.  
 2103 Dollarton Hwy  
 North Vancouver BC V7H 0A7  
 Phone: +1 604 984 0221 Fax: +1 604 984 0218  
 www.alsglobal.com/geochemistry

To: WARRIOR GOLD INC.  
 25 ADELAIDE ST. EAST  
 SUITE 1400  
 TORONTO ON M5C 3A1

Page: 3 - A  
 Total # Pages: 8 (A)  
 Plus Appendix Pages  
 Finalized Date: 1-APR-2021  
 Account: WGITIFLI

Project: Goodfish-Kirana

CERTIFICATE OF ANALYSIS	TM21057148
-------------------------	------------

Sample Description	Method Analyte Units LOD	WEI-21 Recvd Wt. kg 0.02	Au-AA24 Au ppm 0.005	
B278630		0.86	<0.005	
B278631		1.22	<0.005	
B278632		1.24	<0.005	
B278633		1.23	<0.005	
B278634		2.07	0.009	
B278635		2.68	0.016	
B278635R		<0.02	0.014	
B278635P		<0.02	0.015	
B278636		2.47	0.010	
B278637		3.23	0.020	
B278638		1.55	0.005	
B278639		1.70	0.032	
B278640		0.10	1.170	
B278641		2.16	0.008	
B278642		2.06	0.007	
B278643		1.79	0.011	
B278644		2.22	0.009	
B278645		1.22	0.017	
B278646		1.58	0.027	
B278647		1.23	<0.005	
B278648		2.19	<0.005	
B278649		2.21	<0.005	
B278650		0.72	<0.005	
B278651		2.11	<0.005	
B278652		1.71	<0.005	
B278653		2.24	<0.005	
B278654		1.97	<0.005	
B278655		2.16	<0.005	
B278655R		<0.02	<0.005	
B278655P		<0.02	<0.005	
B278656		1.99	0.017	
B278657		2.10	<0.005	
B278658		2.43	<0.005	
B278659		2.13	<0.005	
B278660		0.11	0.485	
B278661		3.00	<0.005	
B278662		1.55	0.031	
B278663		2.43	0.017	
B278664		2.04	0.013	
B278665		2.36	0.007	



ALS Canada Ltd.  
 2103 Dollarton Hwy  
 North Vancouver BC V7H 0A7  
 Phone: +1 604 984 0221 Fax: +1 604 984 0218  
 www.alsglobal.com/geochemistry

To: WARRIOR GOLD INC.  
 25 ADELAIDE ST. EAST  
 SUITE 1400  
 TORONTO ON M5C 3A1

Page: 4 - A  
 Total # Pages: 8 (A)  
 Plus Appendix Pages  
 Finalized Date: 1-APR-2021  
 Account: WGITIFLI

Project: Goodfish-Kirana

CERTIFICATE OF ANALYSIS    TM21057148
---------------------------------------

Sample Description	Method Analyte Units LOD	WEI-21 Recvd Wt. kg 0.02	Au-AA24 Au ppm 0.005
B278666		1.21	0.022
B278667		2.54	0.048
B278668		2.97	0.145
B278669		2.41	0.069
B278670		0.68	0.005
B278671		2.45	0.034
B278672		1.60	0.020
B278673		1.75	0.024
B278674		2.56	0.026
B278675		2.12	0.066
B278675R		<0.02	0.056
B278675P		<0.02	0.067
B278676		2.08	<0.005
B278677		2.42	<0.005
B278678		2.16	<0.005
B278679		2.07	<0.005
B278680		0.11	1.180
B278681		5.14	0.012
B278682		1.85	<0.005
B278683		2.38	<0.005
B278684		1.92	0.007
B278685		2.68	0.105
B278686		2.91	<0.005
B278687		3.00	<0.005
B278688		3.18	<0.005
B278689		2.60	<0.005
B278690		0.70	<0.005
B278691		3.84	<0.005
B278692		2.41	0.012
B278693		3.01	<0.005
B278694		2.62	<0.005
B278695		2.87	<0.005
B278695R		<0.02	<0.005
B278695P		<0.02	<0.005
B278696		2.98	<0.005
B278697		3.12	<0.005
B278698		2.97	<0.005
B278699		2.90	<0.005
B278700		0.11	5.94
B278701		3.16	<0.005





ALS Canada Ltd.  
 2103 Dollarton Hwy  
 North Vancouver BC V7H 0A7  
 Phone: +1 604 984 0221 Fax: +1 604 984 0218  
 www.alsglobal.com/geochemistry

To: WARRIOR GOLD INC.  
 25 ADELAIDE ST. EAST  
 SUITE 1400  
 TORONTO ON M5C 3A1

Page: 5 - A  
 Total # Pages: 8 (A)  
 Plus Appendix Pages  
 Finalized Date: 1-APR-2021  
 Account: WGITIFLI

Project: Goodfish-Kirana

CERTIFICATE OF ANALYSIS	TM21057148
-------------------------	------------

Sample Description	Method Analyte Units LOD	WEI-21 Recvd Wt. kg 0.02	Au-AA24 Au ppm 0.005
B278702		3.34	<0.005
B278703		2.98	<0.005
B278704		1.97	<0.005
B278705		1.35	<0.005
B278706		2.13	<0.005
B278707		3.14	<0.005
B278708		3.10	<0.005
B278709		2.61	0.008
B278710		0.77	<0.005
B278711		3.05	0.206
B278712		2.94	<0.005
B278713		3.05	<0.005
B278714		2.61	<0.005
B278715		3.05	<0.005
B278715R		<0.02	<0.005
B278715P		<0.02	<0.005
B278716		3.28	<0.005
B278717		3.21	<0.005
B278718		2.84	0.039
B278719		3.33	<0.005
B278720		0.02	6.24
B278721		2.86	2.60
B278722		2.95	<0.005
B278723		3.01	0.006
B278724		2.89	<0.005
B278725		2.83	<0.005
B278726		2.13	<0.005
B278727		2.89	<0.005
B278728		2.79	<0.005
B278729		2.43	<0.005
B278730		0.70	<0.005
B278731		2.30	<0.005
B278732		3.57	<0.005
B278733		3.38	<0.005
B278734		3.38	6.30
B278735		2.94	7.06
B278735R		<0.02	8.73
B278735P		<0.02	5.25
B278736		3.45	0.009
B278737		3.57	<0.005



ALS Canada Ltd.  
 2103 Dollarton Hwy  
 North Vancouver BC V7H 0A7  
 Phone: +1 604 984 0221 Fax: +1 604 984 0218  
 www.alsglobal.com/geochemistry

To: WARRIOR GOLD INC.  
 25 ADELAIDE ST. EAST  
 SUITE 1400  
 TORONTO ON M5C 3A1

Page: 6 - A  
 Total # Pages: 8 (A)  
 Plus Appendix Pages  
 Finalized Date: 1-APR-2021  
 Account: WGITIFLI

Project: Goodfish-Kirana

CERTIFICATE OF ANALYSIS	TM21057148
-------------------------	------------

Sample Description	Method Analyte Units LOD	WEI-21 Recvd Wt. kg 0.02	Au-AA24 Au ppm 0.005
B278738		3.29	<0.005
B278739		3.48	<0.005
B278740		0.11	0.481
B278741		3.37	0.009
B278742		3.03	<0.005
B278743		3.22	0.009
B278744		2.29	<0.005
B278745		2.78	<0.005
B278746		3.17	0.006
B278747		2.08	<0.005
B278748		1.37	0.031
B278749		1.31	0.015
B278750		0.63	<0.005
B278751		2.40	0.005
B278752		3.42	<0.005
B278753		3.02	0.059
B278754		3.14	<0.005
B278755		2.94	<0.005
B278755R		<0.02	<0.005
B278755P		<0.02	<0.005
B278756		2.40	0.011
B278757		3.11	<0.005
B278758		3.13	0.005
B278759		2.99	<0.005
B278760		0.10	0.495
B278761		2.97	<0.005
B278762		2.02	<0.005
B278763		1.49	<0.005
B278764		2.45	<0.005
B278765		1.11	<0.005
B278766		1.03	<0.005
B278767		2.16	<0.005
B278768		3.18	<0.005
B278769		3.25	<0.005
B278770		0.83	<0.005
B278771		3.16	<0.005
B278772		3.11	<0.005
B278773		2.25	0.027
B278774		3.53	<0.005
B278775		3.25	<0.005



ALS Canada Ltd.  
 2103 Dollarton Hwy  
 North Vancouver BC V7H 0A7  
 Phone: +1 604 984 0221 Fax: +1 604 984 0218  
 www.alsglobal.com/geochemistry

To: WARRIOR GOLD INC.  
 25 ADELAIDE ST. EAST  
 SUITE 1400  
 TORONTO ON M5C 3A1

Page: 7 - A  
 Total # Pages: 8 (A)  
 Plus Appendix Pages  
 Finalized Date: 1-APR-2021  
 Account: WGITIFLI

Project: Goodfish-Kirana

CERTIFICATE OF ANALYSIS	TM21057148
-------------------------	------------

Sample Description	Method Analyte Units LOD	WEI-21 Recvd Wt. kg 0.02	Au-AA24 Au ppm 0.005
B278775R		<0.02	<0.005
B278775P		<0.02	<0.005
B278776		3.35	<0.005
B278777		3.17	0.010
B278778		3.22	<0.005
B278779		3.18	<0.005
B278780		0.11	0.474
B278781		1.94	<0.005
B278782		1.48	0.019
B278783		2.41	<0.005
B278784		1.97	0.167
B278785		2.73	<0.005
B278786		3.66	<0.005
B278787		3.09	<0.005
B278788		3.24	<0.005
B278789		3.12	<0.005
B278790		1.67	<0.005
B278791		3.20	1.010
B278792		3.88	<0.005
B278793		2.05	0.040
B278794		2.24	<0.005
B278795		2.40	<0.005
B278795R		<0.02	<0.005
B278795P		<0.02	<0.005
B278796		2.27	0.005
B278797		0.99	0.070
B278798		2.06	0.007
B278799		2.13	0.035
B278800		0.10	1.185
B278801		1.92	0.010
B278802		3.62	0.014
B278803		1.85	<0.005
B278804		1.96	0.008
B278805		2.25	0.005
B278806		1.98	0.154
B278807		2.00	0.075
B278808		2.27	0.012
B278809		2.03	0.168
B278810		0.75	0.015
B278811		1.97	0.005



ALS Canada Ltd.  
 2103 Dollarton Hwy  
 North Vancouver BC V7H 0A7  
 Phone: +1 604 984 0221 Fax: +1 604 984 0218  
 www.alsglobal.com/geochemistry

To: WARRIOR GOLD INC.  
 25 ADELAIDE ST. EAST  
 SUITE 1400  
 TORONTO ON M5C 3A1

Page: 8 - A  
 Total # Pages: 8 (A)  
 Plus Appendix Pages  
 Finalized Date: 1-APR-2021  
 Account: WGITIFLI

Project: Goodfish-Kirana

CERTIFICATE OF ANALYSIS	TM21057148
-------------------------	------------

Sample Description	Method Analyte Units LOD	WEI-21 Recvd Wt. kg 0.02	Au-AA24 Au ppm 0.005
B278812		2.06	<0.005
B278813		2.33	0.007
B278814		1.96	<0.005
B278815		1.62	<0.005
B278815R		<0.02	<0.005
B278815P		<0.02	<0.005
B278816		2.00	<0.005
B278817		3.09	<0.005
B278818		3.32	<0.005
B278819		3.67	<0.005
B278820		0.10	1.235
B278821		2.20	<0.005
B278822		2.16	<0.005
B278823		1.60	<0.005
B278824		1.08	0.010
B278825		1.93	0.005
B278826		1.93	<0.005
B278827		1.91	<0.005
B278828		3.28	<0.005
B278829		3.43	<0.005
B278830		0.96	<0.005
B278831		3.81	<0.005
B278832		3.86	<0.005
B278833		3.83	0.007
B278834		3.30	<0.005
B278835		3.50	<0.005
B278835R		<0.02	<0.005
B278835P		<0.02	<0.005
B278836		2.39	0.006
B278837		2.46	<0.005
B278838		2.26	<0.005
B278839		2.23	<0.005
B278840		0.10	0.496
B278841		1.97	<0.005



ALS Canada Ltd.  
2103 Dollarton Hwy  
North Vancouver BC V7H 0A7  
Phone: +1 604 984 0221 Fax: +1 604 984 0218  
www.alsglobal.com/geochemistry

To: WARRIOR GOLD INC.  
25 ADELAIDE ST. EAST  
SUITE 1400  
TORONTO ON M5C 3A1

Page: Appendix 1  
Total # Appendix Pages: 1  
Finalized Date: 1-APR-2021  
Account: WGITIFLI

Project: Goodfish-Kirana

**CERTIFICATE OF ANALYSIS TM21057148**

### CERTIFICATE COMMENTS

#### LABORATORY ADDRESSES

Applies to Method: Processed at ALS Vancouver located at 2103 Dollarton Hwy, North Vancouver, BC, Canada.  
Au-AA24

Applies to Method: Processed at ALS Timmins located at Unit 10 - 2090 Riverside Drive, Timmins, ON, Canada.

CRU-31	CRU-QC	LOG-21	LOG-21d
LOG-23	PUL-32	PUL-32d	PUL-QC
SPL-21	SPL-21d	SPL-34	WEI-21



ALS Canada Ltd.  
 2103 Dollarton Hwy  
 North Vancouver BC V7H 0A7  
 Phone: +1 604 984 0221 Fax: +1 604 984 0218  
 www.alsglobal.com/geochemistry

To: WARRIOR GOLD INC.  
 25 ADELAIDE ST. EAST  
 SUITE 1400  
 TORONTO ON M5C 3A1

Page: 1  
 Total # Pages: 2 (A - D)  
 Plus Appendix Pages  
 Finalized Date: 9-AUG-2021  
 Account: WGITFLI

**CERTIFICATE TM21153587**

Project: Goodfish-Kirana  
 P.O. No.: GK21-06-09 PULP  
 This report is for 29 samples of Pulp submitted to our lab in Timmins, ON, Canada on 14-JUN-2021.  
 The following have access to data associated with this certificate:

NAAZNIN PASTAKIA	MELISSA RENDER	DANIÈLE SPETHMANN
------------------	----------------	-------------------

SAMPLE PREPARATION	
ALS CODE	DESCRIPTION
FND-02	Find Sample for Addn Analysis

ANALYTICAL PROCEDURES		
ALS CODE	DESCRIPTION	INSTRUMENT
ME-MS61	48 element four acid ICP-MS	

This is the Final Report and supersedes any preliminary report with this certificate number. Results apply to samples as submitted. All pages of this report have been checked and approved for release.

\*\*\*\*\* See Appendix Page for comments regarding this certificate \*\*\*\*\*

**Signature:**   
 Saa Traxler, General Manager, North Vancouver



ALS Canada Ltd.  
 2103 Dollarton Hwy  
 North Vancouver BC V7H 0A7  
 Phone: +1 604 984 0221 Fax: +1 604 984 0218  
 www.alsglobal.com/geochemistry

To: WARRIOR GOLD INC.  
 25 ADELAIDE ST. EAST  
 SUITE 1400  
 TORONTO ON M5C 3A1

Page: 2 - A  
 Total # Pages: 2 (A - D)  
 Plus Appendix Pages  
 Finalized Date: 9-AUG-2021  
 Account: WGITIFLI

Project: Goodfish-Kirana

**CERTIFICATE OF ANALYSIS TM21153587**

Sample Description	Method Analyte Units LOD	ME-MS61	ME-MS61	ME-MS61	ME-MS61	ME-MS61	ME-MS61	ME-MS61	ME-MS61	ME-MS61	ME-MS61	ME-MS61	ME-MS61	ME-MS61	ME-MS61	
		Ag ppm	Al %	As ppm	Ba ppm	Be ppm	Bi ppm	Ca %	Cd ppm	Ce ppm	Co ppm	Cr ppm	Cs ppm	Cu ppm	Fe %	Ga ppm
		0.01	0.01	0.2	10	0.05	0.01	0.01	0.02	0.01	0.1	1	0.05	0.2	0.01	0.05
B276004		0.18	6.27	2.6	50	0.26	0.03	5.56	0.03	7.32	40.7	106	1.05	141.0	7.23	15.80
B276007		0.13	6.73	2.8	100	0.70	0.05	5.43	0.03	5.22	35.8	110	2.24	96.4	6.47	16.35
B276011		0.23	6.16	2.4	40	0.26	0.05	5.49	0.04	7.05	39.2	103	0.88	115.5	7.37	15.35
B276015		0.14	6.57	4.8	110	0.45	0.06	5.91	0.04	6.86	41.5	114	2.38	142.0	7.44	15.95
B276019		0.23	7.37	4.8	150	0.64	0.09	4.17	0.03	5.07	32.2	100	4.10	152.0	7.25	17.90
B276024		0.15	6.32	2.1	70	0.33	0.05	6.71	0.03	6.27	40.9	82	2.15	101.5	7.10	16.00
B276027		0.12	6.35	2.7	80	0.22	0.04	7.18	0.04	5.23	40.8	86	1.67	132.0	7.01	14.80
B276029		0.14	6.75	2.3	70	0.26	0.03	5.30	0.03	5.80	43.7	83	1.48	122.0	7.91	14.90
B276036		0.14	6.61	2.5	50	0.24	0.03	5.01	0.03	5.10	46.7	120	1.52	107.0	7.56	14.10
B276043		0.14	6.18	2.4	70	0.38	0.02	5.71	0.03	4.77	45.3	131	2.03	113.0	7.51	14.05
B276049		0.14	6.85	2.3	80	0.67	0.01	5.34	0.03	4.44	47.0	153	2.90	104.5	8.03	15.25
B276056		0.42	7.42	3.2	120	1.07	0.03	5.63	0.03	5.43	34.1	181	4.50	113.5	6.24	16.55
B276062		0.11	5.19	8.4	90	0.62	0.08	7.68	0.04	5.52	43.0	65	3.24	307	6.94	12.50
B276067		0.10	6.75	3.1	130	0.99	0.02	7.83	0.04	6.03	41.2	85	4.83	121.5	7.22	15.45
B276074		0.09	6.62	3.7	120	1.00	0.02	7.77	0.05	5.70	40.1	82	4.84	122.5	7.13	15.40
B276081		0.59	4.51	3.8	110	0.66	0.13	8.03	0.06	4.06	25.9	84	2.34	71.3	5.83	10.65
B276087		0.10	6.42	3.4	60	0.42	0.02	5.67	0.02	6.51	37.1	114	2.44	204	6.33	14.15
B276092		0.10	6.94	2.6	70	0.24	0.03	5.93	0.03	5.50	40.0	139	1.84	147.0	6.79	14.20
B276097		0.08	7.13	2.7	60	0.22	0.02	7.38	0.04	5.34	38.5	120	1.56	116.0	6.49	14.65
B276104		0.12	7.16	2.3	40	0.26	0.02	7.36	0.03	5.30	38.8	125	1.08	106.5	6.58	14.30
B276111		0.08	7.72	2.3	20	0.26	0.02	6.06	0.02	5.38	43.3	120	0.93	105.5	6.70	15.70
B276116		0.26	6.98	1.8	40	0.43	0.03	6.09	0.02	11.10	36.5	110	1.08	130.5	6.71	15.70
B276119		0.26	7.07	1.9	10	0.33	0.02	6.86	0.03	6.05	44.1	109	0.70	215	7.22	15.00
B276123		0.19	6.97	3.7	50	0.42	0.02	7.90	0.03	6.21	36.0	90	1.58	168.0	6.28	13.95
B276127		0.05	6.97	2.9	90	0.56	0.01	5.57	0.04	4.24	36.9	95	2.32	44.0	6.83	14.20
B276132		0.16	7.04	1.9	30	0.27	0.02	7.05	0.04	6.64	40.6	73	1.04	131.5	7.00	14.90
B276135		0.09	6.66	2.2	30	0.28	0.01	7.16	0.04	7.59	37.9	59	0.87	169.0	6.84	14.60
B276141		0.27	6.96	2.1	50	0.31	0.02	6.14	0.04	7.09	38.9	96	1.36	172.5	7.12	15.05
B276145		0.22	6.93	3.3	50	0.42	0.03	6.52	0.05	5.24	39.6	100	1.61	139.0	7.43	14.85



ALS Canada Ltd.  
 2103 Dollarton Hwy  
 North Vancouver BC V7H 0A7  
 Phone: +1 604 984 0221 Fax: +1 604 984 0218  
 www.alsglobal.com/geochemistry

To: WARRIOR GOLD INC.  
 25 ADELAIDE ST. EAST  
 SUITE 1400  
 TORONTO ON M5C 3A1

Page: 2 - B  
 Total # Pages: 2 (A - D)  
 Plus Appendix Pages  
 Finalized Date: 9-AUG-2021  
 Account: WGITIFLI

Project: Goodfish-Kirana

**CERTIFICATE OF ANALYSIS TM21153587**

Sample Description	Method Analyte Units LOD	ME-MS61	ME-MS61	ME-MS61	ME-MS61	ME-MS61	ME-MS61	ME-MS61	ME-MS61	ME-MS61	ME-MS61	ME-MS61	ME-MS61	ME-MS61	ME-MS61	
		Ge	Hf	In	K	La	Li	Mg	Mn	Mo	Na	Nb	Ni	P	Pb	Rb
		ppm	ppm	ppm	%	ppm	ppm	%	ppm	ppm	%	ppm	ppm	ppm	ppm	ppm
		0.05	0.1	0.005	0.01	0.5	0.2	0.01	5	0.05	0.01	0.1	0.2	10	0.5	0.1
B276004		0.08	1.1	0.061	0.23	2.6	61.8	3.06	1140	0.21	1.87	2.4	55.1	230	1.0	8.2
B276007		0.08	1.2	0.056	0.50	1.8	57.1	2.76	1120	0.61	1.39	2.5	53.9	240	1.0	17.2
B276011		0.06	1.0	0.057	0.19	2.5	63.5	3.41	1500	0.22	1.76	2.3	52.8	220	1.0	7.0
B276015		0.06	1.1	0.058	0.59	2.3	59.4	3.05	1280	0.35	0.98	2.4	56.2	240	1.0	20.6
B276019		0.07	1.1	0.044	0.80	1.7	64.2	2.46	1020	0.33	0.93	2.1	54.7	260	1.3	28.2
B276024		0.08	1.1	0.057	0.53	2.3	62.6	3.29	1420	0.52	1.11	2.1	58.4	200	0.8	19.8
B276027		0.05	0.8	0.045	0.51	2.0	80.0	3.48	1360	0.84	1.03	1.6	71.8	160	0.8	20.2
B276029		0.06	1.0	0.049	0.42	2.2	86.4	4.56	1320	0.17	1.14	1.8	82.9	200	0.7	16.1
B276036		0.06	0.9	0.048	0.32	1.9	87.0	4.61	1260	0.11	1.31	1.6	88.5	160	0.5	12.4
B276043		0.06	0.8	0.043	0.43	1.7	80.5	4.78	1420	0.15	0.63	1.4	86.7	150	0.5	15.7
B276049		0.06	0.9	0.044	0.59	1.4	77.3	3.83	1240	0.25	0.63	1.6	95.1	170	0.7	19.8
B276056		0.09	1.0	0.052	0.97	1.9	61.8	3.40	1130	0.87	0.87	1.7	63.3	180	1.0	24.2
B276062		0.05	1.0	0.053	0.64	2.2	53.4	4.33	1480	0.67	0.48	1.8	54.0	190	1.0	21.2
B276067		0.05	1.2	0.049	0.93	2.2	48.3	3.60	1440	0.42	0.82	1.9	72.7	180	1.1	30.4
B276074		0.07	1.1	0.047	0.91	2.1	46.9	3.55	1420	0.43	0.80	1.9	73.3	170	1.1	30.3
B276081		0.05	0.6	0.036	0.83	1.5	34.3	3.77	1680	58.7	0.43	1.0	35.3	110	1.2	27.6
B276087		0.06	0.8	0.061	0.57	2.7	79.0	5.03	1340	0.37	1.16	1.6	66.2	150	0.6	16.9
B276092		0.06	1.1	0.046	0.55	2.0	86.0	4.15	1230	0.13	1.25	1.4	74.3	160	1.1	23.8
B276097		0.06	1.0	0.045	0.49	1.9	86.0	3.83	1310	0.11	1.44	1.4	73.0	170	0.6	19.4
B276104		0.05	0.8	0.048	0.28	1.9	85.7	3.40	1290	0.35	1.84	1.4	71.8	160	0.5	11.1
B276111		0.06	0.8	0.045	0.13	1.8	91.4	4.04	1330	0.12	2.29	1.7	76.7	180	0.6	4.5
B276116		0.06	1.1	0.064	0.45	4.2	82.5	3.48	1160	0.70	1.96	1.6	75.0	180	<0.5	6.2
B276119		0.06	0.9	0.048	0.11	2.2	95.3	3.86	1300	0.37	1.73	1.6	79.2	170	0.5	2.2
B276123		0.05	1.1	0.046	0.46	2.3	85.6	3.62	1360	0.24	1.35	1.6	65.5	190	0.5	14.2
B276127		0.06	0.7	0.051	0.81	1.5	68.2	3.96	1380	0.54	1.15	1.5	65.5	170	0.6	19.3
B276132		0.05	1.0	0.055	0.28	2.2	84.6	3.28	1320	0.66	1.89	1.7	64.5	190	0.6	10.1
B276135		0.06	1.0	0.057	0.24	2.5	79.4	3.49	1330	0.17	1.77	1.8	58.1	190	0.7	9.2
B276141		0.05	1.2	0.051	0.41	2.4	84.2	3.85	1260	0.60	1.58	1.7	69.1	190	0.7	16.7
B276145		0.05	0.9	0.052	0.52	1.8	75.8	3.75	1400	0.53	1.60	1.6	66.9	180	1.1	20.6





ALS Canada Ltd.  
 2103 Dollarton Hwy  
 North Vancouver BC V7H 0A7  
 Phone: +1 604 984 0221 Fax: +1 604 984 0218  
 www.alsglobal.com/geochemistry

To: WARRIOR GOLD INC.  
 25 ADELAIDE ST. EAST  
 SUITE 1400  
 TORONTO ON M5C 3A1

Page: 2 - C  
 Total # Pages: 2 (A - D)  
 Plus Appendix Pages  
 Finalized Date: 9-AUG-2021  
 Account: WGITFLI

Project: Goodfish-Kirana

**CERTIFICATE OF ANALYSIS TM21153587**

Sample Description	Method Analyte Units LOD	ME-MS61	ME-MS61	ME-MS61	ME-MS61	ME-MS61	ME-MS61	ME-MS61	ME-MS61	ME-MS61	ME-MS61	ME-MS61	ME-MS61	ME-MS61	ME-MS61	
		Re ppm	S %	Sb ppm	Sc ppm	Se ppm	Sn ppm	Sr ppm	Ta ppm	Te ppm	Th ppm	Ti %	Tl ppm	U ppm	V ppm	W ppm
B276004		<0.002	0.05	1.45	42.1	1	0.5	99.6	0.14	0.07	0.21	0.541	0.04	0.1	306	0.3
B276007		0.002	0.08	1.33	43.6	1	0.5	108.5	0.15	0.07	0.21	0.571	0.09	0.1	320	4.6
B276011		<0.002	0.01	1.48	41.5	1	0.5	82.2	0.13	0.08	0.20	0.536	0.04	0.1	298	0.2
B276015		0.003	0.30	1.84	43.0	1	0.6	105.0	0.14	0.08	0.22	0.568	0.11	0.1	320	1.3
B276019		0.002	0.40	2.30	47.3	2	0.6	116.5	0.12	0.13	0.18	0.622	0.14	0.2	355	4.6
B276024		<0.002	0.12	1.17	39.7	1	0.5	104.5	0.12	0.08	0.18	0.513	0.11	0.1	299	0.8
B276027		0.004	0.13	1.15	37.7	1	0.4	95.2	0.09	0.09	0.15	0.454	0.10	<0.1	272	0.3
B276029		0.002	0.02	1.26	36.9	1	0.3	71.5	0.10	0.08	0.16	0.519	0.09	<0.1	296	0.5
B276036		<0.002	0.01	1.48	38.3	1	0.3	75.4	0.09	0.08	0.13	0.449	0.08	<0.1	271	0.2
B276043		0.002	0.01	1.55	35.5	<1	0.3	77.0	0.09	0.10	0.13	0.404	0.09	<0.1	242	0.4
B276049		<0.002	0.02	1.72	40.3	<1	0.3	109.5	0.09	0.14	0.15	0.427	0.11	<0.1	272	1.9
B276056		<0.002	0.08	2.36	47.6	1	0.4	122.0	0.11	0.48	0.16	0.469	0.17	0.1	305	10.4
B276062		0.002	0.57	1.44	36.2	2	0.4	105.5	0.11	0.17	0.17	0.427	0.12	0.1	241	8.1
B276067		0.002	0.21	1.94	39.7	1	0.3	134.5	0.11	0.15	0.19	0.485	0.16	0.3	283	16.6
B276074		0.002	0.22	1.92	39.6	1	0.3	132.5	0.10	0.17	0.18	0.483	0.16	0.3	280	16.2
B276081		0.004	0.10	1.50	27.0	1	0.2	101.0	0.06	0.73	0.10	0.253	0.16	0.1	198	5.9
B276087		<0.002	0.02	1.32	40.0	<1	0.3	63.8	0.09	<0.05	0.14	0.389	0.09	<0.1	243	0.5
B276092		<0.002	0.01	1.60	43.0	<1	0.3	76.1	0.09	0.07	0.14	0.404	0.11	<0.1	263	0.4
B276097		<0.002	0.01	0.94	43.2	1	0.3	85.0	0.09	<0.05	0.15	0.402	0.09	<0.1	264	0.3
B276104		0.002	<0.01	0.96	42.4	<1	0.3	78.1	0.09	<0.05	0.13	0.403	0.05	<0.1	261	2.7
B276111		<0.002	<0.01	1.90	44.9	<1	0.3	95.9	0.11	<0.05	0.17	0.447	0.03	<0.1	287	0.5
B276116		0.003	<0.01	1.00	42.8	<1	0.3	65.8	0.10	0.11	0.17	0.401	0.02	0.1	258	8.7
B276119		<0.002	<0.01	1.23	45.4	<1	0.3	83.2	0.10	<0.05	0.16	0.433	<0.02	<0.1	271	2.9
B276123		<0.002	0.01	1.91	40.7	<1	0.3	102.0	0.10	0.05	0.16	0.407	0.06	<0.1	252	3.3
B276127		<0.002	<0.01	1.67	40.9	<1	0.4	89.1	0.10	<0.05	0.14	0.429	0.12	<0.1	269	7.0
B276132		<0.002	0.03	1.14	43.0	<1	0.4	102.0	0.11	<0.05	0.18	0.417	0.05	<0.1	263	6.9
B276135		0.002	0.05	1.53	44.2	<1	0.4	110.5	0.12	<0.05	0.18	0.462	0.05	<0.1	283	0.6
B276141		0.002	0.05	1.15	43.0	<1	0.3	98.0	0.11	0.10	0.19	0.413	0.08	0.1	274	1.2
B276145		0.002	0.15	1.50	42.8	<1	0.3	107.5	0.10	0.14	0.16	0.438	0.10	<0.1	276	2.8



ALS Canada Ltd.  
 2103 Dollarton Hwy  
 North Vancouver BC V7H 0A7  
 Phone: +1 604 984 0221 Fax: +1 604 984 0218  
 www.alsglobal.com/geochemistry

To: WARRIOR GOLD INC.  
 25 ADELAIDE ST. EAST  
 SUITE 1400  
 TORONTO ON M5C 3A1

Page: 2 - D  
 Total # Pages: 2 (A - D)  
 Plus Appendix Pages  
 Finalized Date: 9-AUG-2021  
 Account: WGIFLI

Project: Goodfish-Kirana

CERTIFICATE OF ANALYSIS	TM21153587
-------------------------	------------

Sample Description	Method Analyte Units LOD	ME-MS61 Y ppm 0.1	ME-MS61 Zn ppm 2	ME-MS61 Zr ppm 0.5
B276004		14.7	64	35.0
B276007		6.5	54	38.0
B276011		7.3	58	44.0
B276015		8.0	63	39.3
B276019		6.5	62	28.1
B276024		7.9	60	31.2
B276027		5.4	57	24.8
B276029		6.8	71	33.3
B276036		5.8	80	27.3
B276043		6.5	73	27.9
B276049		6.5	77	28.3
B276056		6.8	55	31.2
B276062		8.0	53	31.0
B276067		8.9	55	41.3
B276074		8.5	55	36.0
B276081		6.1	42	21.0
B276087		7.4	64	25.4
B276092		5.9	70	30.0
B276097		5.2	68	28.2
B276104		6.4	68	25.2
B276111		7.0	72	32.3
B276116		9.1	64	38.0
B276119		6.0	75	28.5
B276123		7.1	65	39.3
B276127		6.2	68	23.8
B276132		6.1	70	33.3
B276135		6.1	65	36.9
B276141		6.3	62	40.5
B276145		7.1	63	34.2



ALS Canada Ltd.  
2103 Dollarton Hwy  
North Vancouver BC V7H 0A7  
Phone: +1 604 984 0221 Fax: +1 604 984 0218  
www.alsglobal.com/geochemistry

To: WARRIOR GOLD INC.  
25 ADELAIDE ST. EAST  
SUITE 1400  
TORONTO ON M5C 3A1

Page: Appendix 1  
Total # Appendix Pages: 1  
Finalized Date: 9-AUG-2021  
Account: WGITIFLI

Project: Goodfish-Kirana

**CERTIFICATE OF ANALYSIS TM21153587**

**CERTIFICATE COMMENTS**

**ANALYTICAL COMMENTS**

Applies to Method: REEs may not be totally soluble in this method.  
ME-MS61

**LABORATORY ADDRESSES**

Applies to Method: Processed at ALS Vancouver located at 2103 Dollarton Hwy, North Vancouver, BC, Canada.  
ME-MS61

Applies to Method: Processed at ALS Timmins located at Unit 10 - 2090 Riverside Drive, Timmins, ON, Canada.  
FND-02



ALS Canada Ltd.  
 2103 Dollarton Hwy  
 North Vancouver BC V7H 0A7  
 Phone: +1 604 984 0221 Fax: +1 604 984 0218  
 www.alsglobal.com/geochemistry

To: WARRIOR GOLD INC.  
 25 ADELAIDE ST. EAST  
 SUITE 1400  
 TORONTO ON M5C 3A1

Page: 1  
 Total # Pages: 4 (A - D)  
 Plus Appendix Pages  
 Finalized Date: 7-AUG-2021  
 Account: WGITIFLI

**CERTIFICATE TM21153623**

Project: Goodfish-Kirana  
 P.O. No.: GK21-06-09 PULP  
 This report is for 90 samples of Pulp submitted to our lab in Timmins, ON, Canada on 14-JUN-2021.  
 The following have access to data associated with this certificate:

NAAZNIN PASTAKIA	MELISSA RENDER	DANIÈLE SPETHMANN
------------------	----------------	-------------------

SAMPLE PREPARATION	
ALS CODE	DESCRIPTION
FND-02	Find Sample for Addn Analysis

ANALYTICAL PROCEDURES		
ALS CODE	DESCRIPTION	INSTRUMENT
ME-MS61	48 element four acid ICP-MS	

This is the Final Report and supersedes any preliminary report with this certificate number. Results apply to samples as submitted. All pages of this report have been checked and approved for release.

\*\*\*\*\* See Appendix Page for comments regarding this certificate \*\*\*\*\*

**Signature:**   
 Saa Traxler, General Manager, North Vancouver



ALS Canada Ltd.  
 2103 Dollarton Hwy  
 North Vancouver BC V7H 0A7  
 Phone: +1 604 984 0221 Fax: +1 604 984 0218  
 www.alsglobal.com/geochemistry

To: WARRIOR GOLD INC.  
 25 ADELAIDE ST. EAST  
 SUITE 1400  
 TORONTO ON M5C 3A1

Page: 2 - A  
 Total # Pages: 4 (A - D)  
 Plus Appendix Pages  
 Finalized Date: 7-AUG-2021  
 Account: WGITIFLI

Project: Goodfish-Kirana

**CERTIFICATE OF ANALYSIS TM21153623**

Sample Description	Method Analyte Units LOD	ME-MS61	ME-MS61	ME-MS61	ME-MS61	ME-MS61	ME-MS61	ME-MS61	ME-MS61	ME-MS61	ME-MS61	ME-MS61	ME-MS61	ME-MS61	ME-MS61	
		Ag ppm	Al %	As ppm	Ba ppm	Be ppm	Bi ppm	Ca %	Cd ppm	Ce ppm	Co ppm	Cr ppm	Cs ppm	Cu ppm	Fe %	Ga ppm
B276151		1.43	7.03	3.7	10	0.43	0.12	6.89	0.10	7.00	44.7	109	0.99	224	7.51	16.55
B276154		0.89	6.82	3.2	30	0.40	0.04	6.56	0.06	6.86	44.5	90	0.94	179.0	6.99	15.00
B276157		0.17	6.69	2.9	30	0.32	0.03	6.63	0.06	6.28	39.0	105	1.17	112.0	6.82	14.25
B276161		0.28	6.77	4.1	40	0.36	0.05	7.11	0.05	6.21	44.0	105	1.75	160.5	6.95	14.85
B276164		0.87	5.83	12.4	80	1.50	0.07	7.57	0.07	5.59	39.4	86	3.26	165.5	5.31	13.70
B276167		0.10	6.78	2.3	50	0.30	0.01	5.93	0.04	5.01	37.6	129	1.58	142.0	6.36	13.70
B276171		0.12	6.80	2.5	60	0.32	0.02	6.23	0.03	5.21	30.7	152	2.08	51.1	6.15	13.25
B276174		0.07	6.44	2.1	60	0.27	0.03	5.89	0.03	5.53	37.7	182	1.75	87.1	7.12	13.40
B276177		0.12	6.14	3.8	80	0.39	0.04	6.47	0.05	4.46	39.4	162	2.50	154.0	6.26	13.30
B276181		0.11	6.71	3.7	70	0.44	0.03	5.93	0.06	3.87	45.6	160	2.37	111.5	7.40	14.00
B276184		17.25	1.42	3.0	30	0.39	0.18	15.40	0.71	3.12	25.7	25	1.74	28.5	6.62	3.00
B276187		0.85	5.92	3.7	90	0.83	0.09	7.45	0.18	3.54	37.9	134	3.59	59.0	6.59	13.20
B276191		0.59	6.62	2.8	80	0.76	0.02	6.70	0.07	3.17	31.4	130	2.94	66.6	6.53	13.85
B276194		0.29	6.32	3.7	70	0.54	0.04	6.40	0.05	4.26	42.6	86	2.24	108.5	7.48	13.65
B276197		0.07	6.88	2.9	70	0.56	0.02	6.32	0.04	4.71	41.1	95	2.06	102.5	7.99	14.90
B276201		0.14	6.40	3.0	60	0.48	0.02	5.88	0.05	4.88	43.5	82	1.74	131.5	8.27	14.75
B276204		0.13	6.93	3.4	110	1.02	0.01	5.58	0.06	4.18	43.9	91	2.65	148.5	7.71	16.30
B276207		0.07	6.04	4.0	80	0.98	0.02	6.00	0.05	5.78	31.8	91	2.79	96.4	7.05	13.45
B276211		0.16	5.78	8.8	70	0.91	0.04	7.96	0.08	5.00	35.2	89	2.06	108.0	7.65	13.55
B276214		0.30	6.69	18.3	90	0.71	0.07	5.79	0.03	11.05	22.4	50	2.39	10.1	5.62	15.05
B276217		0.04	7.05	8.2	100	0.75	0.06	6.30	0.02	11.75	20.0	58	2.48	5.5	5.93	16.15
B276221		0.04	7.05	4.8	110	0.71	0.04	5.78	<0.02	12.60	23.3	58	2.92	14.2	5.91	16.35
B276224		0.06	6.89	2.2	150	0.55	0.03	6.70	<0.02	6.42	30.2	66	3.24	339	5.87	14.90
B276227		0.05	6.27	1.9	130	0.74	0.04	6.21	<0.02	4.36	38.9	76	2.71	132.0	7.45	13.70
B276231		0.05	6.57	5.6	120	1.05	0.06	5.98	0.02	4.50	38.1	80	2.86	109.0	8.13	14.55
B276234		0.08	5.54	3.0	110	1.17	0.06	7.87	0.04	9.75	22.0	44	3.96	77.7	6.76	13.80
B276237		0.09	6.17	8.8	100	0.87	0.05	5.36	0.03	12.05	32.4	11	2.47	64.0	10.40	19.20
B276241		0.08	6.01	5.3	70	0.68	0.05	5.49	0.03	12.00	34.2	11	1.39	131.5	10.25	18.05
B276244		0.11	6.08	9.0	70	0.56	0.05	4.59	0.03	14.15	27.8	10	0.98	83.7	9.12	18.15
B276247		0.09	6.21	11.4	50	0.66	0.06	5.59	0.05	19.65	27.3	13	0.63	56.2	9.26	17.25
B276251		0.04	6.19	4.9	130	0.66	0.02	4.47	0.05	20.4	25.1	14	1.07	36.6	8.59	19.10
B276254		0.02	6.28	3.9	100	0.54	0.02	4.52	0.03	21.0	29.2	14	0.88	52.8	9.54	20.2
B276257		0.06	5.77	4.7	20	0.51	0.03	6.02	0.02	19.70	32.3	12	0.34	89.3	10.25	17.80
B276261		0.05	6.67	4.8	20	0.53	0.02	5.47	0.03	19.10	32.2	15	0.25	51.3	10.30	20.4
B276264		0.03	6.41	2.5	30	0.55	0.02	3.74	0.02	21.0	30.4	15	0.29	58.8	10.40	20.4
B276267		0.04	6.05	4.0	60	0.52	0.03	5.44	0.05	17.55	28.4	15	0.36	85.0	9.44	19.40
B276271		0.03	6.64	3.2	30	0.52	0.03	3.92	0.03	20.4	29.9	16	0.29	57.4	9.99	20.6
B276274		0.03	6.06	3.0	220	0.52	0.10	2.87	<0.02	16.75	37.3	16	0.43	105.5	9.79	19.35
B276275		0.25	7.30	1.6	500	1.05	0.02	2.64	0.10	15.45	9.0	25	3.12	305	2.03	21.1
B276278		0.13	7.42	1.6	570	1.09	0.01	2.54	0.02	17.15	6.5	28	2.93	6.5	1.72	19.80



ALS Canada Ltd.  
 2103 Dollarton Hwy  
 North Vancouver BC V7H 0A7  
 Phone: +1 604 984 0221 Fax: +1 604 984 0218  
 www.alsglobal.com/geochemistry

To: WARRIOR GOLD INC.  
 25 ADELAIDE ST. EAST  
 SUITE 1400  
 TORONTO ON M5C 3A1

Page: 2 - B  
 Total # Pages: 4 (A - D)  
 Plus Appendix Pages  
 Finalized Date: 7-AUG-2021  
 Account: WGITIFLI

Project: Goodfish-Kirana

**CERTIFICATE OF ANALYSIS TM21153623**

Sample Description	Method Analyte Units LOD	ME-MS61	ME-MS61	ME-MS61	ME-MS61	ME-MS61	ME-MS61	ME-MS61	ME-MS61	ME-MS61	ME-MS61	ME-MS61	ME-MS61	ME-MS61	ME-MS61	
		Ge	Hf	In	K	La	Li	Mg	Mn	Mo	Na	Nb	Ni	P	Pb	Rb
		ppm	ppm	ppm	%	ppm	ppm	%	ppm	ppm	%	ppm	ppm	ppm	ppm	ppm
		0.05	0.1	0.005	0.01	0.5	0.2	0.01	5	0.05	0.01	0.1	0.2	10	0.5	0.1
B276151		0.21	1.1	0.051	0.06	2.5	97.0	3.83	1480	0.81	2.31	1.8	73.6	180	2.4	1.7
B276154		0.18	0.9	0.050	0.17	2.5	85.9	3.88	1490	0.36	1.83	1.7	69.1	170	1.7	6.6
B276157		0.15	0.9	0.040	0.23	2.2	83.9	3.70	1430	0.50	1.82	1.7	65.9	170	1.0	8.8
B276161		0.13	0.8	0.046	0.53	2.2	81.6	3.79	1310	0.34	1.45	1.6	71.0	170	1.0	21.3
B276164		0.16	1.2	0.043	1.07	1.8	41.3	2.96	1320	169.5	0.81	1.9	49.4	230	3.3	36.1
B276167		0.15	0.7	0.044	0.56	1.8	73.8	3.90	1140	0.28	1.67	1.3	70.2	150	0.8	19.2
B276171		0.14	0.8	0.040	0.59	1.9	51.8	4.42	1380	0.24	1.75	1.4	66.5	160	1.0	22.5
B276174		0.14	0.7	0.044	0.58	1.9	59.9	4.30	1220	0.21	1.37	1.4	67.6	160	1.1	21.4
B276177		0.15	0.6	0.044	0.87	1.6	54.1	4.13	1240	0.38	1.31	1.3	65.8	140	0.9	30.5
B276181		0.13	0.6	0.051	0.71	1.2	64.4	4.23	1220	0.28	1.26	1.3	72.8	170	0.9	25.4
B276184		0.10	0.1	0.027	0.37	1.2	6.8	5.82	2470	1.92	0.18	0.2	22.3	60	6.5	11.1
B276187		0.10	0.6	0.046	1.07	1.2	47.2	3.56	1560	15.80	0.73	1.1	77.0	160	2.1	36.0
B276191		0.12	0.7	0.045	1.05	1.1	44.2	3.45	1590	3.19	1.61	1.3	76.2	150	1.1	35.7
B276194		0.11	0.7	0.054	0.88	1.4	53.7	3.69	1460	0.58	1.30	1.5	71.8	180	0.8	30.9
B276197		0.13	0.8	0.051	0.81	1.6	56.9	3.60	1520	0.33	1.67	1.7	81.5	210	0.7	29.0
B276201		0.12	0.7	0.045	0.57	1.7	65.4	3.85	1500	0.33	1.38	1.5	67.1	200	0.6	20.9
B276204		0.12	0.9	0.046	1.11	1.4	53.7	2.75	1300	0.69	1.23	2.0	78.4	220	1.0	38.3
B276207		0.10	1.0	0.044	0.93	2.1	50.8	2.80	1280	0.60	0.71	1.7	50.7	230	1.5	30.4
B276211		0.08	0.8	0.054	0.82	1.8	39.8	3.32	1710	47.8	1.27	1.5	47.5	190	1.5	25.0
B276214		0.09	1.8	0.058	1.01	3.6	26.0	2.22	1030	6.56	2.48	3.3	27.6	310	1.3	32.6
B276217		0.12	1.8	0.046	1.07	4.1	32.1	2.58	1080	0.84	2.23	3.4	31.8	310	0.8	34.0
B276221		0.11	1.8	0.044	1.19	4.2	33.1	2.52	1080	0.93	1.73	3.4	32.0	320	0.6	39.3
B276224		0.09	1.2	0.055	1.34	2.3	31.2	2.87	1240	0.60	1.58	1.9	46.6	220	0.5	45.5
B276227		0.08	0.5	0.057	1.19	1.6	38.7	2.73	1140	3.12	1.08	1.1	67.8	200	<0.5	37.8
B276231		0.08	0.7	0.062	1.18	1.6	43.7	2.75	1050	1.44	0.82	1.3	60.8	190	0.7	37.0
B276234		0.08	1.0	0.051	1.14	3.8	27.9	3.27	1310	6.42	1.29	1.5	22.1	250	0.6	31.7
B276237		0.10	1.9	0.097	1.03	3.7	34.5	2.12	1440	1.55	1.27	4.4	17.7	1730	1.1	30.4
B276241		0.09	1.9	0.100	0.72	3.7	30.9	1.98	1850	2.02	2.05	4.3	12.6	1730	1.1	23.1
B276244		0.11	2.0	0.077	0.62	4.3	22.0	1.56	1560	2.89	2.86	3.9	11.2	1760	1.3	18.8
B276247		0.11	2.0	0.088	0.34	6.5	22.9	2.19	1960	4.59	3.50	4.8	12.8	1810	2.0	6.6
B276251		0.11	1.9	0.081	0.61	6.8	26.6	2.00	1690	3.54	2.73	4.1	14.6	1820	0.8	19.5
B276254		0.10	1.6	0.076	0.35	7.5	40.3	2.63	2050	1.44	2.36	4.1	14.9	1800	0.5	11.5
B276257		0.08	1.7	0.088	0.11	6.6	54.4	2.03	1820	1.11	1.32	4.4	12.3	1630	0.9	2.5
B276261		0.10	1.8	0.100	0.05	6.3	48.9	2.25	1940	0.57	2.28	4.2	14.9	1870	1.0	0.7
B276264		0.10	1.7	0.095	0.06	7.0	44.4	2.09	1790	0.99	2.33	3.0	15.3	1780	0.6	1.7
B276267		0.11	1.9	0.088	0.06	6.1	42.5	2.19	1850	7.44	1.92	4.7	17.9	1760	2.8	1.9
B276271		0.10	1.6	0.100	0.04	7.0	40.7	2.42	1710	2.01	2.37	4.5	17.2	1940	1.1	0.9
B276274		0.10	1.7	0.084	0.14	5.6	37.6	2.30	1740	1.19	2.16	3.2	18.6	1740	1.2	3.2
B276275		0.12	1.5	0.027	1.18	6.8	17.0	0.75	386	0.41	2.88	2.9	20.0	460	1.7	30.4
B276278		0.13	1.6	0.014	1.06	7.5	19.2	0.73	373	0.93	2.83	2.9	17.9	440	1.6	28.2



ALS Canada Ltd.  
 2103 Dollarton Hwy  
 North Vancouver BC V7H 0A7  
 Phone: +1 604 984 0221 Fax: +1 604 984 0218  
 www.alsglobal.com/geochemistry

To: WARRIOR GOLD INC.  
 25 ADELAIDE ST. EAST  
 SUITE 1400  
 TORONTO ON M5C 3A1

Page: 2 - C  
 Total # Pages: 4 (A - D)  
 Plus Appendix Pages  
 Finalized Date: 7-AUG-2021  
 Account: WGITIFLI

Project: Goodfish-Kirana

**CERTIFICATE OF ANALYSIS TM21153623**

Sample Description	Method Analyte Units LOD	ME-MS61	ME-MS61	ME-MS61	ME-MS61	ME-MS61	ME-MS61	ME-MS61	ME-MS61	ME-MS61	ME-MS61	ME-MS61	ME-MS61	ME-MS61	ME-MS61	
		Re ppm	S %	Sb ppm	Sc ppm	Se ppm	Sn ppm	Sr ppm	Ta ppm	Te ppm	Th ppm	Ti %	Tl ppm	U ppm	V ppm	W ppm
B276151		0.003	0.51	1.18	45.4	1	0.3	108.5	0.12	1.03	0.19	0.461	<0.02	0.1	289	4.9
B276154		0.002	0.01	2.95	42.8	1	0.3	105.0	0.11	0.10	0.17	0.459	0.03	0.1	278	0.4
B276157		<0.002	0.20	1.44	42.9	1	0.3	103.5	0.11	0.09	0.17	0.445	0.05	<0.1	271	0.6
B276161		<0.002	0.31	1.52	42.5	1	0.3	115.0	0.11	0.16	0.15	0.439	0.10	<0.1	273	0.7
B276164		0.004	0.93	2.53	32.9	1	0.3	145.0	0.12	1.15	0.21	0.382	0.22	0.2	219	15.0
B276167		<0.002	0.02	1.29	39.6	1	0.2	108.5	0.10	<0.05	0.12	0.411	0.10	<0.1	258	0.3
B276171		<0.002	0.02	2.08	39.6	1	0.2	128.5	0.10	0.14	0.13	0.431	0.10	<0.1	269	0.1
B276174		<0.002	0.01	2.25	40.0	1	0.2	119.5	0.10	0.21	0.13	0.428	0.12	<0.1	268	0.2
B276177		<0.002	0.20	1.20	40.5	1	0.2	124.5	0.08	0.29	0.12	0.391	0.14	<0.1	252	0.4
B276181		<0.002	0.28	1.30	41.8	1	0.3	114.0	0.09	0.34	0.14	0.424	0.13	<0.1	281	1.3
B276184		0.002	1.08	0.68	11.6	1	<0.2	147.5	<0.05	23.0	0.03	0.057	0.05	0.1	128	2.4
B276187		0.007	0.40	1.71	35.7	1	0.3	126.0	0.08	1.93	0.11	0.363	0.18	0.1	252	7.0
B276191		<0.002	0.23	1.65	38.5	<1	0.3	120.5	0.08	0.57	0.12	0.422	0.18	0.1	267	8.3
B276194		0.002	0.17	1.52	36.4	1	0.3	108.5	0.10	0.31	0.14	0.465	0.15	<0.1	276	2.3
B276197		0.002	0.04	1.76	40.8	1	0.4	108.0	0.11	0.07	0.16	0.547	0.14	0.1	320	1.3
B276201		0.002	0.05	1.53	39.6	1	0.3	101.5	0.11	0.11	0.15	0.494	0.10	0.1	308	1.5
B276204		0.002	0.07	3.34	43.5	1	0.3	132.0	0.12	0.12	0.18	0.618	0.19	0.1	354	11.5
B276207		0.002	0.14	2.62	35.8	<1	0.3	146.0	0.10	0.08	0.22	0.419	0.16	0.1	266	9.3
B276211		0.002	0.63	3.29	38.1	1	0.3	179.5	0.09	0.17	0.17	0.439	0.14	0.1	293	17.8
B276214		0.004	0.92	3.02	35.2	1	0.3	169.0	0.20	0.48	0.40	0.562	0.17	0.2	276	13.3
B276217		0.003	0.29	2.43	39.4	<1	0.2	175.0	0.21	0.06	0.40	0.596	0.18	0.2	333	10.8
B276221		0.002	0.07	2.41	39.1	<1	0.3	164.0	0.21	0.05	0.41	0.593	0.21	0.1	338	2.9
B276224		<0.002	0.05	1.97	37.8	<1	0.4	162.5	0.11	0.07	0.22	0.451	0.23	0.1	296	1.1
B276227		0.005	0.02	1.94	38.7	1	0.3	151.0	0.07	0.07	0.13	0.412	0.19	0.1	310	3.7
B276231		0.003	0.08	2.32	39.2	<1	0.3	154.0	0.08	0.08	0.15	0.478	0.19	0.1	317	6.7
B276234		0.003	0.17	1.65	25.0	1	0.4	153.0	0.09	0.19	0.54	0.292	0.16	0.2	216	10.0
B276237		<0.002	0.32	3.37	33.3	<1	0.7	105.5	0.27	0.25	0.47	0.988	0.16	0.2	173	15.3
B276241		0.002	0.58	2.04	33.1	1	0.7	99.6	0.26	0.09	0.44	0.915	0.14	0.1	146	4.4
B276244		<0.002	0.75	2.06	33.2	1	0.7	103.5	0.25	0.14	0.43	0.815	0.12	0.1	136	8.6
B276247		0.003	0.40	2.47	34.7	1	0.7	129.0	0.30	0.06	0.46	1.035	0.05	0.2	152	23.3
B276251		0.002	0.21	1.86	34.9	1	0.6	106.5	0.26	0.11	0.45	0.905	0.10	0.1	170	17.1
B276254		0.002	0.11	1.09	35.9	1	0.7	110.0	0.27	<0.05	0.44	0.885	0.06	0.1	167	2.4
B276257		<0.002	0.35	0.84	32.6	1	0.7	126.5	0.27	<0.05	0.42	0.945	0.02	0.1	150	1.5
B276261		0.002	0.31	0.95	36.5	1	0.7	127.5	0.27	<0.05	0.45	0.955	<0.02	0.1	180	0.6
B276264		<0.002	0.07	0.61	35.7	1	0.6	92.7	0.20	<0.05	0.43	0.632	<0.02	0.1	166	0.6
B276267		0.004	0.23	0.99	34.8	1	0.7	122.0	0.29	<0.05	0.42	1.000	<0.02	0.1	174	1.3
B276271		0.003	0.08	0.79	37.8	<1	0.6	108.5	0.29	<0.05	0.45	0.947	<0.02	0.1	188	0.9
B276274		0.003	0.24	0.86	34.5	1	0.7	111.0	0.22	0.07	0.43	0.651	0.02	0.1	172	0.4
B276275		<0.002	0.06	0.50	4.0	<1	0.3	206	0.18	0.11	1.27	0.132	0.16	0.4	43	0.7
B276278		<0.002	0.01	0.42	3.8	<1	0.2	220	0.18	0.08	1.39	0.125	0.14	0.5	43	0.8



ALS Canada Ltd.  
 2103 Dollarton Hwy  
 North Vancouver BC V7H 0A7  
 Phone: +1 604 984 0221 Fax: +1 604 984 0218  
 www.alsglobal.com/geochemistry

To: WARRIOR GOLD INC.  
 25 ADELAIDE ST. EAST  
 SUITE 1400  
 TORONTO ON M5C 3A1

Page: 2 - D  
 Total # Pages: 4 (A - D)  
 Plus Appendix Pages  
 Finalized Date: 7-AUG-2021  
 Account: WGITFLI

Project: Goodfish-Kirana

CERTIFICATE OF ANALYSIS	TM21153623
-------------------------	------------

Sample Description	Method Analyte Units LOD	ME-MS61 Y ppm 0.1	ME-MS61 Zn ppm 2	ME-MS61 Zr ppm 0.5
B276151		6.1	63	37.6
B276154		7.3	67	34.0
B276157		5.3	57	32.9
B276161		6.0	64	35.0
B276164		7.9	44	43.5
B276167		5.3	62	22.8
B276171		5.3	51	22.0
B276174		5.5	68	22.9
B276177		5.6	57	20.6
B276181		4.6	73	24.0
B276184		8.4	71	4.4
B276187		5.4	63	21.2
B276191		4.9	55	23.9
B276194		4.9	62	24.0
B276197		5.4	64	26.9
B276201		5.2	66	27.6
B276204		6.2	66	33.7
B276207		6.1	62	38.4
B276211		6.6	59	32.7
B276214		7.4	28	69.2
B276217		8.1	31	64.2
B276221		8.3	31	65.8
B276224		6.5	27	47.2
B276227		4.7	37	23.5
B276231		5.6	38	26.7
B276234		7.2	33	36.7
B276237		11.9	97	79.0
B276241		10.0	105	70.5
B276244		11.0	94	79.9
B276247		13.8	95	71.0
B276251		12.5	88	70.4
B276254		11.6	87	66.9
B276257		12.7	97	69.4
B276261		14.1	110	66.7
B276264		14.1	106	74.4
B276267		13.7	88	65.0
B276271		18.3	100	60.0
B276274		22.0	88	68.6
B276275		3.6	40	48.2
B276278		3.5	31	45.5





ALS Canada Ltd.  
 2103 Dollarton Hwy  
 North Vancouver BC V7H 0A7  
 Phone: +1 604 984 0221 Fax: +1 604 984 0218  
 www.alsglobal.com/geochemistry

To: WARRIOR GOLD INC.  
 25 ADELAIDE ST. EAST  
 SUITE 1400  
 TORONTO ON M5C 3A1

Page: 3 - A  
 Total # Pages: 4 (A - D)  
 Plus Appendix Pages  
 Finalized Date: 7-AUG-2021  
 Account: WGITIFLI

Project: Goodfish-Kirana

**CERTIFICATE OF ANALYSIS TM21153623**

Sample Description	Method Analyte Units LOD	ME-MS61	ME-MS61	ME-MS61	ME-MS61	ME-MS61	ME-MS61	ME-MS61	ME-MS61	ME-MS61	ME-MS61	ME-MS61	ME-MS61	ME-MS61	ME-MS61	
		Ag ppm	Al %	As ppm	Ba ppm	Be ppm	Bi ppm	Ca %	Cd ppm	Ce ppm	Co ppm	Cr ppm	Cs ppm	Cu ppm	Fe %	Ga ppm
B276282		0.03	6.54	1.0	1040	0.79	<0.01	4.04	0.03	13.45	8.0	26	2.98	2.3	2.35	18.20
B276285		0.06	7.16	1.4	600	0.91	0.01	2.73	0.02	15.65	6.3	25	2.78	65.5	1.93	20.4
B276288		0.07	7.42	1.4	510	0.93	0.01	2.55	0.03	17.05	7.5	26	3.31	74.5	2.10	20.7
B276292		0.15	5.96	6.4	240	0.86	0.03	3.93	0.04	14.25	10.7	30	3.63	105.0	2.52	16.95
B276295		0.20	7.60	1.9	330	1.05	0.01	2.81	0.04	18.15	6.8	35	4.42	126.0	2.24	21.0
B276298		0.09	3.47	3.2	160	0.43	0.01	6.48	0.06	12.75	9.6	18	1.97	41.8	3.77	9.37
B276302		0.17	7.28	1.9	400	0.90	0.01	2.98	0.04	17.05	9.8	31	3.40	105.0	2.15	19.60
B276305		0.02	7.46	1.5	370	0.91	0.01	2.69	<0.02	17.70	7.3	34	3.39	2.7	1.87	19.35
B276308		0.17	6.96	4.0	110	0.25	0.04	6.55	0.04	5.22	40.2	156	1.57	105.0	7.47	14.85
B276312		0.17	6.81	2.6	50	0.42	0.02	6.64	0.03	6.22	34.4	153	0.89	52.4	6.29	13.95
B276315		0.33	7.30	5.9	20	0.20	0.02	7.18	0.03	5.18	38.1	136	0.31	211	7.07	14.85
B276318		0.19	7.35	7.0	10	0.19	0.02	6.50	0.03	5.35	37.3	129	0.21	73.0	7.00	14.75
B276322		0.12	7.34	6.7	10	0.25	0.02	6.13	0.02	5.81	38.0	126	0.37	124.0	6.97	15.00
B276325		0.13	7.09	11.9	10	0.27	0.02	6.93	0.02	5.18	36.8	127	0.35	164.5	6.71	14.80
B276328		0.38	6.92	7.6	10	0.22	0.04	6.11	0.04	6.24	41.8	114	0.22	191.5	7.80	15.35
B276332		0.38	7.13	7.6	10	0.25	0.04	6.57	0.04	6.95	43.7	100	0.19	174.5	7.61	16.10
B276335		0.42	7.17	6.8	10	0.24	0.04	6.37	0.03	6.18	40.7	102	0.18	184.5	7.48	15.85
B276338		0.29	6.78	7.1	10	0.20	0.03	5.67	0.04	6.34	44.4	92	0.27	163.5	7.93	15.35
B276342		0.34	7.15	7.3	10	0.20	0.02	5.67	0.04	6.43	42.5	95	0.20	185.5	7.88	16.00
B276345		0.52	7.22	6.4	10	0.26	0.05	5.64	0.05	6.46	46.8	97	0.27	166.5	7.66	16.25
B276348		0.29	6.89	4.2	60	0.30	0.02	6.51	0.04	6.44	40.4	110	1.66	134.0	7.08	15.05
B276352		0.16	6.81	3.9	90	0.55	0.01	6.23	0.05	4.98	36.4	127	2.01	128.5	6.64	15.10
B276355		0.93	6.63	5.1	120	1.00	0.03	6.73	0.07	5.34	31.9	122	2.40	184.0	6.06	15.45
B276358		0.20	6.17	3.1	100	0.77	0.04	7.64	0.07	5.44	29.5	114	2.14	236	5.62	13.50
B276362		1.75	4.59	26.3	90	0.94	0.07	7.37	0.07	4.68	30.7	95	1.92	128.5	5.41	12.10
B276365		0.24	7.09	2.2	40	0.36	0.03	6.17	0.05	5.99	41.1	154	1.20	132.5	7.12	15.20
B276368		0.12	6.99	2.3	30	0.28	0.03	5.52	0.04	5.62	41.6	167	0.93	85.6	7.61	15.70
B276372		0.22	6.98	2.3	20	0.26	0.02	5.31	0.02	5.50	37.8	166	0.75	57.6	7.45	15.05
B276375		0.22	7.42	7.1	120	1.00	0.04	5.12	0.05	5.20	41.2	202	2.47	104.5	7.49	18.00
B276378		0.16	6.17	4.0	50	0.55	0.02	5.35	0.04	4.26	44.5	133	2.18	95.6	7.80	13.80
B276382		0.12	6.48	7.6	80	0.59	0.03	6.09	0.06	3.54	40.8	93	3.08	100.5	7.56	14.40
B276385		0.15	7.14	9.5	100	0.86	0.04	4.98	0.05	3.58	49.6	99	3.52	110.5	8.31	16.85
B276388		0.12	7.00	4.0	100	1.04	0.01	5.83	0.06	4.29	37.8	109	3.47	66.7	7.00	15.80
B276392		0.07	5.67	5.4	70	0.67	0.02	7.07	0.06	2.94	41.4	77	2.36	231	7.15	12.85
B276395		0.53	6.81	14.3	90	0.92	0.03	6.04	0.07	4.13	45.2	92	3.52	88.3	8.09	18.15
B276398		0.12	6.03	8.0	70	0.53	0.08	6.36	0.06	3.87	45.1	73	2.75	96.4	8.27	15.15
B276402		0.14	5.87	11.4	60	0.67	0.04	5.94	0.09	4.68	38.7	98	2.20	131.0	8.23	15.05
B276405		0.14	6.23	9.9	120	1.04	0.08	6.44	0.08	19.35	32.2	88	2.92	74.5	6.24	15.65
B276408		1.20	3.61	22.7	60	0.65	0.23	10.15	0.11	8.82	24.6	27	1.23	57.7	6.10	9.05
B276412		0.05	6.34	10.4	240	1.00	0.24	4.92	<0.02	9.00	29.3	68	2.80	69.6	6.38	17.10



ALS Canada Ltd.  
 2103 Dollarton Hwy  
 North Vancouver BC V7H 0A7  
 Phone: +1 604 984 0221 Fax: +1 604 984 0218  
 www.alsglobal.com/geochemistry

To: WARRIOR GOLD INC.  
 25 ADELAIDE ST. EAST  
 SUITE 1400  
 TORONTO ON M5C 3A1

Page: 3 - B  
 Total # Pages: 4 (A - D)  
 Plus Appendix Pages  
 Finalized Date: 7-AUG-2021  
 Account: WGITIFLI

Project: Goodfish-Kirana

**CERTIFICATE OF ANALYSIS TM21153623**

Sample Description	Method Analyte Units LOD	ME-MS61	ME-MS61	ME-MS61	ME-MS61	ME-MS61	ME-MS61	ME-MS61	ME-MS61	ME-MS61	ME-MS61	ME-MS61	ME-MS61	ME-MS61	ME-MS61	
		Ge	Hf	In	K	La	Li	Mg	Mn	Mo	Na	Nb	Ni	P	Pb	Rb
		ppm	ppm	ppm	%	ppm	ppm	%	ppm	ppm	%	ppm	ppm	ppm	ppm	ppm
		0.05	0.1	0.005	0.01	0.5	0.2	0.01	5	0.05	0.01	0.1	0.2	10	0.5	0.1
B276282		0.13	1.4	0.012	1.24	5.8	13.9	1.01	548	0.61	2.72	2.8	22.9	420	1.4	28.5
B276285		0.14	1.5	0.015	1.26	6.7	11.9	0.76	357	0.41	3.22	3.1	21.6	440	1.5	30.1
B276288		0.15	1.5	0.017	1.27	7.6	15.0	0.68	374	0.57	3.03	3.1	19.2	440	1.2	33.5
B276292		0.14	1.4	0.013	1.09	6.3	22.7	1.16	496	7.62	1.58	2.5	31.2	410	1.1	27.0
B276295		0.16	1.7	0.015	1.46	7.9	24.0	0.90	445	0.80	2.23	3.4	23.0	510	1.1	38.2
B276298		0.11	0.6	0.010	0.55	5.8	15.6	2.01	877	0.83	0.57	1.3	31.2	210	1.2	17.7
B276302		0.13	1.6	0.007	1.17	7.5	16.8	0.96	425	0.29	2.55	3.2	22.9	480	1.1	29.9
B276305		0.15	1.7	0.006	1.27	7.8	15.2	1.00	362	0.86	2.74	3.3	27.4	490	1.0	34.1
B276308		0.18	0.7	0.047	0.43	1.7	76.4	4.53	1620	0.20	1.32	1.6	67.3	170	1.2	15.5
B276312		0.15	1.1	0.052	0.16	2.1	61.9	3.68	1320	0.23	1.91	1.9	58.7	220	0.9	5.0
B276315		0.09	0.7	0.052	0.03	1.9	30.8	4.24	1450	0.24	1.67	1.6	70.8	170	1.0	0.6
B276318		0.09	0.8	0.047	0.02	2.0	27.2	4.12	1360	0.21	1.98	1.5	71.7	170	0.9	0.3
B276322		0.17	0.8	0.046	0.04	1.9	47.8	4.54	1380	0.17	2.07	1.6	74.0	170	0.6	0.5
B276325		0.17	0.8	0.043	0.04	1.7	56.2	4.15	1300	0.25	2.20	1.5	69.9	160	0.5	0.5
B276328		0.13	1.0	0.057	0.02	2.2	35.9	4.31	1430	0.21	0.99	1.7	72.3	180	1.5	0.4
B276332		0.11	1.3	0.059	0.02	2.5	32.8	3.86	1400	0.25	1.70	1.8	70.9	190	<0.5	0.3
B276335		0.11	0.9	0.061	0.02	2.2	35.5	4.27	1420	0.11	1.71	1.8	72.0	170	<0.5	0.2
B276338		0.10	1.0	0.050	0.02	2.3	37.4	4.79	1390	0.11	1.33	1.7	74.0	170	<0.5	0.2
B276342		0.14	0.9	0.050	0.01	2.3	45.8	4.66	1300	0.16	1.49	1.8	73.3	170	<0.5	0.1
B276345		0.13	1.0	0.060	0.03	2.3	53.4	3.96	1460	0.11	1.51	1.8	68.5	200	0.5	0.3
B276348		0.11	1.2	0.053	0.57	2.3	94.7	3.93	1250	0.18	1.08	1.7	69.9	180	<0.5	19.2
B276352		0.16	0.7	0.054	0.96	1.8	98.6	3.41	1180	0.66	0.76	1.5	73.5	160	<0.5	20.2
B276355		0.15	0.8	0.052	1.43	1.9	71.1	3.10	1160	4.38	0.61	1.4	63.4	150	1.1	45.1
B276358		0.12	0.8	0.054	1.29	2.1	59.2	3.31	1440	2.69	0.87	1.3	58.7	140	0.6	39.3
B276362		0.12	0.6	0.042	1.11	1.8	34.3	2.80	1290	200	0.71	1.0	52.9	110	2.1	34.8
B276365		0.10	0.9	0.050	0.39	2.1	94.7	4.19	1170	0.36	1.47	1.6	76.8	170	<0.5	12.1
B276368		0.10	0.8	0.041	0.18	1.9	90.2	4.38	1320	0.11	1.70	1.5	72.1	170	0.6	6.4
B276372		0.11	1.0	0.046	0.22	2.0	92.9	4.32	1060	0.10	1.49	1.5	69.1	160	<0.5	4.8
B276375		0.14	0.9	0.054	1.30	1.7	65.7	2.91	1220	3.27	1.54	1.7	77.5	190	1.2	41.8
B276378		0.11	0.7	0.037	0.54	1.4	71.6	4.51	1360	0.25	0.93	1.3	89.9	150	0.6	18.4
B276382		0.11	0.8	0.041	1.05	1.1	55.6	3.84	1490	3.42	0.88	1.4	89.0	150	0.6	35.1
B276385		0.11	1.0	0.047	1.13	1.2	67.1	3.26	1320	0.41	0.71	1.7	96.1	190	0.6	36.9
B276388		0.11	1.5	0.063	1.11	1.3	57.2	3.31	1260	0.99	0.86	1.9	96.0	210	3.3	36.0
B276392		0.11	0.8	0.062	0.81	0.9	47.4	3.48	1480	0.96	0.83	1.1	73.9	140	1.3	26.4
B276395		0.11	0.9	0.062	1.19	1.3	50.5	3.07	1480	20.7	0.74	1.8	92.3	190	2.0	41.6
B276398		0.09	0.9	0.082	0.90	1.2	47.0	3.10	1480	0.29	0.72	1.7	63.6	200	1.8	32.4
B276402		0.09	0.9	0.059	0.64	1.5	51.0	3.01	1480	19.00	0.89	1.6	62.5	200	1.6	20.7
B276405		0.11	1.4	0.052	1.07	7.9	36.6	2.83	1250	1.41	1.16	3.2	50.4	620	2.2	35.4
B276408		0.09	1.3	0.026	0.50	3.4	10.6	4.48	1520	18.95	1.53	1.7	30.7	190	3.2	14.5
B276412		0.12	1.4	0.066	0.98	3.0	40.2	2.36	1010	0.95	1.13	2.7	53.6	250	1.1	33.1



ALS Canada Ltd.  
 2103 Dollarton Hwy  
 North Vancouver BC V7H 0A7  
 Phone: +1 604 984 0221 Fax: +1 604 984 0218  
 www.alsglobal.com/geochemistry

To: WARRIOR GOLD INC.  
 25 ADELAIDE ST. EAST  
 SUITE 1400  
 TORONTO ON M5C 3A1

Page: 3 - C  
 Total # Pages: 4 (A - D)  
 Plus Appendix Pages  
 Finalized Date: 7-AUG-2021  
 Account: WGITIFLI

Project: Goodfish-Kirana

**CERTIFICATE OF ANALYSIS TM21153623**

Sample Description	Method Analyte Units LOD	ME-MS61	ME-MS61	ME-MS61	ME-MS61	ME-MS61	ME-MS61	ME-MS61	ME-MS61	ME-MS61	ME-MS61	ME-MS61	ME-MS61	ME-MS61	ME-MS61	
		Re ppm	S %	Sb ppm	Sc ppm	Se ppm	Sn ppm	Sr ppm	Ta ppm	Te ppm	Th ppm	Ti %	Tl ppm	U ppm	V ppm	W ppm
B276282		<0.002	0.02	0.39	3.5	<1	0.2	232	0.17	<0.05	1.03	0.123	0.18	0.3	39	0.6
B276285		<0.002	0.02	0.50	3.8	<1	0.5	214	0.19	<0.05	1.23	0.133	0.19	0.5	41	0.4
B276288		<0.002	0.03	0.56	3.9	<1	0.4	205	0.19	<0.05	1.36	0.135	0.20	0.5	42	1.2
B276292		<0.002	0.08	0.85	4.1	<1	0.2	157.0	0.15	0.16	1.05	0.122	0.19	0.4	56	2.2
B276295		<0.002	0.07	0.65	4.9	<1	0.2	183.5	0.21	0.15	1.39	0.161	0.23	0.4	53	1.8
B276298		<0.002	0.06	1.69	2.6	<1	<0.2	134.0	0.07	<0.05	0.68	0.061	0.09	0.2	28	0.8
B276302		<0.002	0.05	0.57	4.4	<1	<0.2	193.5	0.19	0.09	1.36	0.148	0.18	0.5	47	0.5
B276305		<0.002	0.02	0.46	4.9	<1	0.2	180.0	0.21	<0.05	1.35	0.156	0.20	0.5	50	0.5
B276308		0.002	0.32	1.12	42.5	1	0.3	120.0	0.09	0.30	0.14	0.462	0.08	<0.1	286	0.1
B276312		0.002	0.08	1.10	38.2	1	0.3	109.5	0.12	0.26	0.18	0.480	0.03	<0.1	271	0.6
B276315		0.002	0.05	1.64	42.6	1	0.4	319	0.09	0.14	0.15	0.456	<0.02	<0.1	280	0.2
B276318		<0.002	0.04	1.58	40.9	1	0.4	333	0.09	0.09	0.15	0.438	<0.02	<0.1	277	0.5
B276322		<0.002	0.08	0.75	42.3	1	0.4	104.0	0.10	0.05	0.14	0.445	<0.02	<0.1	276	0.2
B276325		<0.002	0.04	0.69	39.8	1	0.3	84.5	0.09	0.06	0.14	0.424	<0.02	<0.1	265	1.9
B276328		0.003	0.14	1.92	45.4	1	0.4	346	0.11	0.07	0.18	0.480	<0.02	0.1	284	0.3
B276332		0.002	0.24	1.21	43.9	1	0.4	280	0.11	0.10	0.17	0.474	<0.02	<0.1	290	0.3
B276335		0.003	0.15	1.30	44.3	1	0.4	264	0.11	0.08	0.17	0.470	<0.02	<0.1	292	0.5
B276338		0.002	0.08	1.68	42.4	1	0.3	241	0.10	0.07	0.17	0.446	<0.02	<0.1	280	0.4
B276342		0.002	0.02	1.75	43.6	1	0.4	369	0.11	0.06	0.18	0.460	<0.02	0.1	294	0.3
B276345		0.002	0.02	2.45	44.8	1	0.4	288	0.12	0.13	0.19	0.505	<0.02	<0.1	307	0.3
B276348		0.002	0.10	1.20	41.4	1	0.3	69.8	0.11	0.08	0.17	0.437	0.10	<0.1	262	0.5
B276352		0.002	0.04	1.57	39.6	1	0.3	75.6	0.10	0.07	0.13	0.428	0.16	<0.1	267	2.0
B276355		0.002	0.80	1.83	39.4	1	0.3	90.4	0.07	0.62	0.13	0.396	0.24	0.1	276	11.4
B276358		0.002	0.11	1.50	36.7	1	0.3	91.8	0.08	0.11	0.14	0.372	0.21	0.1	240	8.9
B276362		0.005	1.20	2.88	28.1	1	0.3	92.7	0.06	0.62	0.10	0.276	0.22	0.1	230	19.5
B276365		<0.002	0.07	1.47	42.1	<1	0.3	89.4	0.10	0.17	0.16	0.414	0.08	<0.1	257	0.6
B276368		0.002	0.01	3.49	43.3	1	0.4	122.5	0.10	0.25	0.14	0.458	0.03	<0.1	290	0.2
B276372		<0.002	<0.01	2.60	42.3	<1	0.3	76.7	0.09	0.23	0.14	0.458	0.03	<0.1	290	1.5
B276375		0.003	0.33	2.24	46.6	1	0.3	94.5	0.10	0.40	0.16	0.514	0.25	0.1	314	7.5
B276378		0.002	0.14	1.72	36.2	1	0.3	94.6	0.07	0.15	0.12	0.426	0.10	<0.1	258	1.6
B276382		0.002	0.24	2.04	33.5	1	0.3	118.5	0.08	0.12	0.12	0.446	0.20	<0.1	262	4.8
B276385		0.003	0.38	1.94	41.6	1	0.3	128.0	0.10	0.19	0.16	0.526	0.21	0.1	324	3.1
B276388		<0.002	0.08	2.35	39.8	<1	0.3	160.5	0.11	0.11	0.18	0.507	0.22	0.1	289	4.1
B276392		<0.002	0.20	1.44	31.5	<1	0.3	146.0	0.07	0.11	0.11	0.329	0.14	0.1	231	1.9
B276395		0.002	0.59	3.07	42.7	<1	0.4	137.5	0.10	0.57	0.15	0.535	0.28	0.1	383	6.7
B276398		<0.002	0.86	2.46	41.2	1	0.5	136.0	0.10	0.11	0.17	0.511	0.19	<0.1	306	1.9
B276402		<0.002	0.67	2.04	38.8	<1	0.3	145.0	0.09	0.27	0.16	0.410	0.13	0.1	294	6.2
B276405		0.003	0.52	3.64	34.4	1	0.5	192.5	0.17	0.35	0.71	0.470	0.21	0.3	261	11.0
B276408		0.003	1.79	2.99	20.6	1	0.3	195.5	0.11	3.17	0.25	0.304	0.10	0.2	185	32.1
B276412		0.002	0.57	3.43	41.1	1	0.5	161.0	0.17	0.11	0.28	0.533	0.18	0.1	323	9.5



ALS Canada Ltd.  
 2103 Dollarton Hwy  
 North Vancouver BC V7H 0A7  
 Phone: +1 604 984 0221 Fax: +1 604 984 0218  
 www.alsglobal.com/geochemistry

To: WARRIOR GOLD INC.  
 25 ADELAIDE ST. EAST  
 SUITE 1400  
 TORONTO ON M5C 3A1

Page: 3 - D  
 Total # Pages: 4 (A - D)  
 Plus Appendix Pages  
 Finalized Date: 7-AUG-2021  
 Account: WGITFLI

Project: Goodfish-Kirana

<b>CERTIFICATE OF ANALYSIS    TM21153623</b>
--

Sample Description	Method Analyte Units LOD	ME-MS61 Y ppm 0.1	ME-MS61 Zn ppm 2	ME-MS61 Zr ppm 0.5
B276282		3.1	40	43.2
B276285		3.6	26	46.7
B276288		3.7	27	47.0
B276292		3.7	42	42.8
B276295		4.0	28	55.0
B276298		4.8	44	22.2
B276302		3.8	31	50.2
B276305		3.9	21	54.5
B276308		5.4	67	27.2
B276312		7.3	61	35.3
B276315		14.3	72	22.9
B276318		15.1	68	23.5
B276322		15.7	67	28.0
B276325		14.6	66	27.6
B276328		16.4	76	35.0
B276332		17.7	73	32.1
B276335		17.0	70	29.1
B276338		16.6	79	28.6
B276342		17.5	75	29.5
B276345		17.4	72	31.3
B276348		7.4	72	34.4
B276352		5.0	71	24.4
B276355		5.3	62	27.7
B276358		5.8	51	27.7
B276362		6.3	46	20.6
B276365		5.5	66	30.9
B276368		6.9	69	25.9
B276372		5.2	69	26.6
B276375		6.9	66	32.1
B276378		6.7	85	21.5
B276382		5.9	76	23.5
B276385		6.5	90	32.5
B276388		6.0	68	49.9
B276392		4.6	60	22.7
B276395		6.3	72	30.5
B276398		5.2	78	28.9
B276402		5.0	92	29.2
B276405		8.4	67	48.4
B276408		8.9	39	39.1
B276412		6.9	39	49.3



ALS Canada Ltd.  
 2103 Dollarton Hwy  
 North Vancouver BC V7H 0A7  
 Phone: +1 604 984 0221 Fax: +1 604 984 0218  
 www.alsglobal.com/geochemistry

To: WARRIOR GOLD INC.  
 25 ADELAIDE ST. EAST  
 SUITE 1400  
 TORONTO ON M5C 3A1

Page: 4 - A  
 Total # Pages: 4 (A - D)  
 Plus Appendix Pages  
 Finalized Date: 7-AUG-2021  
 Account: WGITFLI

Project: Goodfish-Kirana

CERTIFICATE OF ANALYSIS	TM21153623
-------------------------	------------

Sample Description	Method Analyte Units LOD	ME-MS61 Ag ppm 0.01	ME-MS61 Al % 0.01	ME-MS61 As ppm 0.2	ME-MS61 Ba ppm 10	ME-MS61 Be ppm 0.05	ME-MS61 Bi ppm 0.01	ME-MS61 Ca % 0.01	ME-MS61 Cd ppm 0.02	ME-MS61 Ce ppm 0.01	ME-MS61 Co ppm 0.1	ME-MS61 Cr ppm 1	ME-MS61 Cs ppm 0.05	ME-MS61 Cu ppm 0.2	ME-MS61 Fe % 0.01	ME-MS61 Ga ppm 0.05
B276415		0.09	6.05	14.4	130	0.71	0.28	5.59	0.02	6.15	35.0	65	2.88	88.4	6.83	15.95
B276418		0.08	6.41	8.8	130	0.71	0.17	6.32	0.03	5.44	32.1	75	2.91	49.0	6.29	15.80
B276422		0.09	6.10	8.9	130	0.48	0.22	5.38	<0.02	3.75	35.7	79	2.35	117.5	6.96	15.35
B276425		0.17	6.90	7.9	140	0.91	0.38	5.53	0.02	4.13	37.6	89	2.92	208	8.03	16.95
B276428		0.35	6.44	14.4	150	1.25	0.41	5.62	0.03	4.72	46.9	83	2.87	347	8.70	15.85
B276432		0.03	5.87	3.6	160	0.88	0.03	4.56	0.03	9.46	32.9	5	2.40	172.0	8.77	18.60
B276435		0.14	6.25	3.1	160	0.74	0.17	4.55	0.05	12.95	38.9	15	2.12	446	9.66	18.95
B276438		0.04	5.84	6.9	40	0.42	0.02	4.90	0.06	13.85	33.5	23	0.56	66.4	10.10	18.45
B276442		0.01	6.16	3.3	20	0.46	0.02	4.19	0.02	23.0	25.3	12	0.25	58.9	9.74	20.1
B276445		<0.01	7.28	2.9	280	1.06	0.04	3.11	<0.02	40.6	17.6	42	2.87	24.7	4.40	21.2

\*\*\*\*\* See Appendix Page for comments regarding this certificate \*\*\*\*\*



ALS Canada Ltd.  
 2103 Dollarton Hwy  
 North Vancouver BC V7H 0A7  
 Phone: +1 604 984 0221 Fax: +1 604 984 0218  
 www.alsglobal.com/geochemistry

To: WARRIOR GOLD INC.  
 25 ADELAIDE ST. EAST  
 SUITE 1400  
 TORONTO ON M5C 3A1

Page: 4 - B  
 Total # Pages: 4 (A - D)  
 Plus Appendix Pages  
 Finalized Date: 7-AUG-2021  
 Account: WGITFLI

Project: Goodfish-Kirana

**CERTIFICATE OF ANALYSIS TM21153623**

Sample Description	Method Analyte Units LOD	ME-MS61 Ge ppm 0.05	ME-MS61 Hf ppm 0.1	ME-MS61 In ppm 0.005	ME-MS61 K % 0.01	ME-MS61 La ppm 0.5	ME-MS61 Li ppm 0.2	ME-MS61 Mg % 0.01	ME-MS61 Mn ppm 5	ME-MS61 Mo ppm 0.05	ME-MS61 Na % 0.01	ME-MS61 Nb ppm 0.1	ME-MS61 Ni ppm 0.2	ME-MS61 P ppm 10	ME-MS61 Pb ppm 0.5	ME-MS61 Rb ppm 0.1
B276415		0.09	1.3	0.073	1.04	2.0	38.3	2.63	1260	0.98	0.94	2.2	51.0	210	1.1	38.0
B276418		0.11	0.9	0.054	1.18	1.8	32.3	2.84	1280	11.40	1.44	1.7	57.8	220	0.9	42.4
B276422		0.10	0.7	0.043	0.96	1.2	35.3	2.41	1060	0.50	1.58	1.4	72.5	190	0.9	35.6
B276425		0.12	0.7	0.065	1.16	1.3	48.6	2.64	1100	1.03	1.16	1.5	70.8	210	1.1	40.4
B276428		0.10	1.1	0.077	1.21	1.6	49.1	2.76	1160	1.38	0.69	1.5	77.3	200	2.9	39.5
B276432		0.12	1.4	0.065	1.19	3.1	25.8	1.77	976	1.27	1.58	3.0	28.0	330	1.1	42.3
B276435		0.12	2.2	0.068	1.13	4.3	39.3	2.13	1200	11.00	1.19	3.9	40.4	340	1.0	38.0
B276438		0.10	1.3	0.088	0.20	4.7	49.8	2.78	1930	0.98	2.02	4.0	22.0	1310	1.3	6.3
B276442		0.11	1.6	0.093	0.08	7.7	56.9	2.36	1310	1.37	1.92	4.9	13.2	1750	1.4	0.6
B276445		0.15	3.5	0.047	1.49	17.1	37.3	1.68	612	0.28	2.84	4.9	27.1	1310	1.5	39.3



ALS Canada Ltd.  
 2103 Dollarton Hwy  
 North Vancouver BC V7H 0A7  
 Phone: +1 604 984 0221 Fax: +1 604 984 0218  
 www.alsglobal.com/geochemistry

To: WARRIOR GOLD INC.  
 25 ADELAIDE ST. EAST  
 SUITE 1400  
 TORONTO ON M5C 3A1

Page: 4 - C  
 Total # Pages: 4 (A - D)  
 Plus Appendix Pages  
 Finalized Date: 7-AUG-2021  
 Account: WGITFLI

Project: Goodfish-Kirana

<b>CERTIFICATE OF ANALYSIS</b>	<b>TM21153623</b>
--------------------------------	-------------------

Sample Description	Method Analyte Units LOD	ME-MS61 Re ppm 0.002	ME-MS61 S % 0.01	ME-MS61 Sb ppm 0.05	ME-MS61 Sc ppm 0.1	ME-MS61 Se ppm 1	ME-MS61 Sn ppm 0.2	ME-MS61 Sr ppm 0.2	ME-MS61 Ta ppm 0.05	ME-MS61 Te ppm 0.05	ME-MS61 Th ppm 0.01	ME-MS61 Ti % 0.005	ME-MS61 Tl ppm 0.02	ME-MS61 U ppm 0.1	ME-MS61 V ppm 1	ME-MS61 W ppm 0.1
B276415		<0.002	0.40	3.22	39.8	1	0.6	152.5	0.14	0.10	0.22	0.477	0.19	0.1	291	3.3
B276418		<0.002	0.26	2.83	39.6	1	0.4	165.5	0.11	0.15	0.15	0.540	0.21	0.1	323	8.9
B276422		<0.002	0.55	2.22	38.0	1	0.3	151.5	0.08	0.13	0.13	0.477	0.17	0.1	294	6.2
B276425		<0.002	0.44	2.55	45.3	1	0.4	157.5	0.09	0.38	0.14	0.527	0.22	0.1	350	7.7
B276428		<0.002	0.83	2.69	43.4	1	0.4	153.0	0.08	0.11	0.17	0.491	0.24	0.3	318	6.5
B276432		<0.002	0.02	4.03	45.6	1	0.7	117.5	0.19	<0.05	0.31	0.691	0.22	0.1	389	18.3
B276435		0.006	0.49	2.75	42.8	2	0.7	106.0	0.23	0.06	0.43	0.667	0.25	0.2	383	13.0
B276438		<0.002	0.15	2.12	38.7	<1	0.7	111.5	0.23	<0.05	0.33	1.225	0.04	0.1	278	15.6
B276442		<0.002	0.20	0.94	35.5	<1	0.8	104.5	0.29	<0.05	0.41	1.010	<0.02	0.1	153	1.6
B276445		<0.002	0.02	0.97	14.4	<1	0.9	94.3	0.29	<0.05	2.12	0.389	0.30	0.7	142	2.7



ALS Canada Ltd.  
 2103 Dollarton Hwy  
 North Vancouver BC V7H 0A7  
 Phone: +1 604 984 0221 Fax: +1 604 984 0218  
 www.alsglobal.com/geochemistry

To: WARRIOR GOLD INC.  
 25 ADELAIDE ST. EAST  
 SUITE 1400  
 TORONTO ON M5C 3A1

Page: 4 - D  
 Total # Pages: 4 (A - D)  
 Plus Appendix Pages  
 Finalized Date: 7-AUG-2021  
 Account: WGITIFLI

Project: Goodfish-Kirana

CERTIFICATE OF ANALYSIS	TM21153623
-------------------------	------------

Sample Description	Method Analyte Units LOD	ME-MS61 Y ppm 0.1	ME-MS61 Zn ppm 2	ME-MS61 Zr ppm 0.5
B276415		6.9	41	44.3
B276418		6.1	39	31.4
B276422		4.6	39	22.3
B276425		5.5	43	24.6
B276428		7.8	43	41.4
B276432		8.3	31	44.1
B276435		11.4	50	74.1
B276438		10.6	116	52.0
B276442		12.6	77	61.1
B276445		13.4	51	118.5





ALS Canada Ltd.  
2103 Dollarton Hwy  
North Vancouver BC V7H 0A7  
Phone: +1 604 984 0221 Fax: +1 604 984 0218  
www.alsglobal.com/geochemistry

To: WARRIOR GOLD INC.  
25 ADELAIDE ST. EAST  
SUITE 1400  
TORONTO ON M5C 3A1

Page: Appendix 1  
Total # Appendix Pages: 1  
Finalized Date: 7-AUG-2021  
Account: WGITIFLI

Project: Goodfish-Kirana

**CERTIFICATE OF ANALYSIS TM21153623**

	<b>CERTIFICATE COMMENTS</b>
Applies to Method:	<p style="text-align: center;"><b>ANALYTICAL COMMENTS</b></p> <p>REEs may not be totally soluble in this method. ME-MS61</p> <p style="text-align: center;"><b>LABORATORY ADDRESSES</b></p> <p>Applies to Method: Processed at ALS Vancouver located at 2103 Dollarton Hwy, North Vancouver, BC, Canada. ME-MS61</p> <p>Applies to Method: Processed at ALS Timmins located at Unit 10 - 2090 Riverside Drive, Timmins, ON, Canada. FND-02</p>



ALS Canada Ltd.  
 2103 Dollarton Hwy  
 North Vancouver BC V7H 0A7  
 Phone: +1 604 984 0221 Fax: +1 604 984 0218  
 www.alsglobal.com/geochemistry

To: WARRIOR GOLD INC.  
 25 ADELAIDE ST. EAST  
 SUITE 1400  
 TORONTO ON M5C 3A1

Page: 1  
 Total # Pages: 3 (A - D)  
 Plus Appendix Pages  
 Finalized Date: 6-AUG-2021  
 Account: WGITIFLI

**CERTIFICATE TM21153647**

Project: Goodfish-Kirana  
 P.O. No.: GK21-06-09 PULP  
 This report is for 49 samples of Pulp submitted to our lab in Timmins, ON, Canada on 14-JUN-2021.  
 The following have access to data associated with this certificate:

NAAZNIN PASTAKIA	MELISSA RENDER	DANIÈLE SPETHMANN
------------------	----------------	-------------------

SAMPLE PREPARATION	
ALS CODE	DESCRIPTION
FND-02	Find Sample for Addn Analysis

ANALYTICAL PROCEDURES		
ALS CODE	DESCRIPTION	INSTRUMENT
ME-MS61	48 element four acid ICP-MS	

This is the Final Report and supersedes any preliminary report with this certificate number. Results apply to samples as submitted. All pages of this report have been checked and approved for release.

\*\*\*\*\* See Appendix Page for comments regarding this certificate \*\*\*\*\*

**Signature:**   
 Saa Traxler, General Manager, North Vancouver



ALS Canada Ltd.  
 2103 Dollarton Hwy  
 North Vancouver BC V7H 0A7  
 Phone: +1 604 984 0221 Fax: +1 604 984 0218  
 www.alsglobal.com/geochemistry

To: WARRIOR GOLD INC.  
 25 ADELAIDE ST. EAST  
 SUITE 1400  
 TORONTO ON M5C 3A1

Page: 2 - A  
 Total # Pages: 3 (A - D)  
 Plus Appendix Pages  
 Finalized Date: 6-AUG-2021  
 Account: WGITIFLI

Project: Goodfish-Kirana

**CERTIFICATE OF ANALYSIS TM21153647**

Sample Description	Method Analyte Units LOD	ME-MS61	ME-MS61	ME-MS61	ME-MS61	ME-MS61	ME-MS61	ME-MS61	ME-MS61	ME-MS61	ME-MS61	ME-MS61	ME-MS61	ME-MS61	ME-MS61	
		Ag ppm	Al %	As ppm	Ba ppm	Be ppm	Bi ppm	Ca %	Cd ppm	Ce ppm	Co ppm	Cr ppm	Cs ppm	Cu ppm	Fe %	Ga ppm
B276448		0.08	8.13	5.0	60	0.35	0.14	5.28	<0.02	10.50	42.6	47	0.39	389	7.15	18.40
B276452		0.20	7.45	6.9	20	0.28	0.05	7.33	0.03	6.93	51.0	81	0.26	133.0	9.03	16.35
B276455		0.15	7.77	8.7	20	0.31	0.03	6.06	0.16	6.85	49.7	97	0.24	92.5	8.66	17.05
B276458		0.05	6.96	2.6	30	0.18	0.01	6.05	0.04	4.77	45.2	136	0.65	44.9	7.05	14.30
B276462		0.19	6.90	2.9	20	0.25	0.06	5.58	0.02	6.49	45.3	164	0.69	105.0	7.80	15.30
B276465		0.13	6.81	2.3	60	0.18	0.06	6.72	0.02	5.60	38.7	158	0.91	156.0	7.05	14.20
B276468		0.21	6.77	2.7	240	0.43	0.03	6.78	0.03	4.71	39.6	155	2.92	124.0	6.89	14.25
B276472		0.21	6.63	3.5	320	0.66	0.22	6.78	0.04	5.68	38.2	81	2.74	152.0	6.52	14.30
B276475		0.07	7.32	7.5	280	0.81	0.06	5.57	0.04	4.97	45.6	52	2.70	116.5	8.01	16.95
B276478		0.17	6.91	2.3	160	0.48	0.06	4.99	0.02	6.54	41.9	61	1.15	199.5	7.53	15.25
B276482		0.26	6.90	2.4	330	0.61	0.08	5.52	0.03	6.49	42.5	53	0.44	152.0	8.17	14.90
B276485		0.06	6.75	9.9	30	1.07	0.05	5.58	0.03	67.9	34.8	207	0.63	54.0	6.45	17.80
B276488		0.12	7.16	4.1	40	0.78	0.05	5.16	0.03	9.09	43.9	41	0.53	136.0	8.11	16.65
B276492		0.18	6.58	19.1	110	0.97	0.13	6.38	0.04	12.35	48.9	19	0.42	240	9.07	16.40
B276495		0.06	6.25	5.9	10	0.45	0.04	6.92	0.02	11.40	40.9	16	0.41	95.9	8.48	16.00
B276498		0.17	6.24	16.4	60	0.35	0.09	5.22	0.05	10.60	47.3	14	0.85	209	9.20	16.50
B276502		0.10	6.06	4.0	180	0.75	0.04	6.48	0.04	4.38	38.6	22	2.61	128.0	7.87	14.90
B276505		0.05	6.35	3.1	200	1.19	0.03	8.26	0.11	45.4	35.1	125	2.57	85.3	7.30	16.05
B276508		0.09	4.81	8.0	120	1.19	0.28	9.42	0.08	6.09	33.7	53	2.28	57.4	6.96	12.10
B276512		0.09	6.37	9.2	120	1.38	0.20	6.36	0.04	8.68	32.3	68	3.08	93.1	6.80	16.60
B276515		0.03	5.50	2.9	90	1.35	0.04	7.45	0.05	7.86	30.8	58	2.45	17.3	6.98	14.40
B276518		0.09	7.20	7.5	110	1.49	0.26	5.36	0.02	7.02	44.6	78	2.76	62.5	7.81	17.35
B276522		0.08	7.50	6.6	120	1.32	0.12	5.02	0.02	4.56	48.2	94	2.76	118.0	9.27	18.20
B276525		0.29	7.45	34.4	130	1.42	0.66	5.12	0.02	5.21	96.1	92	2.80	236	9.55	18.65
B276528		0.10	7.55	14.4	140	1.47	0.37	4.51	<0.02	3.84	43.8	97	2.98	73.5	7.49	17.20
B276532		0.16	6.25	22.9	100	0.96	0.56	6.49	0.02	3.70	54.6	76	2.24	190.5	10.05	14.80
B276535		0.42	6.21	26.1	80	1.01	0.32	6.72	0.04	3.89	44.8	77	1.89	213	9.80	14.75
B276538		0.04	6.94	3.6	120	0.94	0.03	5.77	<0.02	5.95	34.8	74	2.88	21.1	7.26	18.45
B276542		0.06	7.58	10.6	150	1.10	0.10	4.67	<0.02	6.24	47.8	82	2.95	67.5	7.07	17.45
B276545		0.36	5.86	18.9	90	0.79	0.24	7.23	0.04	3.87	65.9	69	2.16	173.0	8.66	16.10
B276548		0.08	6.75	11.9	100	0.81	0.23	6.19	0.03	3.57	52.7	84	2.37	209	9.38	16.80
B276552		0.12	6.77	16.8	110	0.60	0.13	6.85	0.12	4.45	42.5	84	2.64	156.5	8.47	15.85
B276555		0.16	6.52	20.0	200	0.70	0.21	7.28	0.30	5.52	50.0	79	2.89	284	10.05	15.55
B276558		0.23	6.04	32.7	100	0.71	0.31	6.01	0.27	3.80	63.6	75	2.04	411	10.15	14.45
B276562		0.06	6.68	1.9	130	0.60	0.02	6.55	0.05	5.21	37.8	78	2.83	191.5	7.80	15.95
B276565		0.08	7.18	4.2	120	0.64	0.12	5.03	0.03	13.10	30.7	94	2.33	181.5	6.16	18.05
B276568		0.10	6.46	10.6	10	0.49	0.13	4.42	0.03	20.1	33.0	18	0.24	55.3	10.05	21.0
B276572		0.03	6.45	3.7	40	0.59	0.03	3.43	0.03	20.5	29.8	19	0.29	33.3	9.60	21.1
B276575		0.02	6.11	3.6	130	0.58	0.09	3.23	0.02	19.70	28.2	16	0.30	63.4	8.89	18.75
B276578		0.04	6.36	8.7	10	0.60	0.10	4.35	0.03	19.85	36.0	15	0.43	75.7	11.75	21.7



ALS Canada Ltd.  
 2103 Dollarton Hwy  
 North Vancouver BC V7H 0A7  
 Phone: +1 604 984 0221 Fax: +1 604 984 0218  
 www.alsglobal.com/geochemistry

To: WARRIOR GOLD INC.  
 25 ADELAIDE ST. EAST  
 SUITE 1400  
 TORONTO ON M5C 3A1

Page: 2 - B  
 Total # Pages: 3 (A - D)  
 Plus Appendix Pages  
 Finalized Date: 6-AUG-2021  
 Account: WGITIFLI

Project: Goodfish-Kirana

**CERTIFICATE OF ANALYSIS TM21153647**

Sample Description	Method	ME-MS61	ME-MS61	ME-MS61	ME-MS61	ME-MS61	ME-MS61	ME-MS61	ME-MS61	ME-MS61	ME-MS61	ME-MS61	ME-MS61	ME-MS61	ME-MS61	
	Analyte	Ge	Hf	In	K	La	Li	Mg	Mn	Mo	Na	Nb	Ni	P	Pb	Rb
Units		ppm	ppm	ppm	%	ppm	ppm	%	ppm	ppm	%	ppm	ppm	ppm	ppm	ppm
LOD		0.05	0.1	0.005	0.01	0.5	0.2	0.01	5	0.05	0.01	0.1	0.2	10	0.5	0.1
B276448		0.15	1.9	0.055	0.19	4.3	33.6	2.71	1130	0.42	3.60	4.2	41.5	550	<0.5	4.0
B276452		0.13	1.0	0.053	0.05	2.5	37.4	4.44	1620	0.47	1.38	2.0	96.8	220	0.8	0.7
B276455		0.11	0.9	0.054	0.03	2.6	30.0	4.40	1660	0.11	1.60	1.8	94.3	210	1.0	0.5
B276458		0.11	0.8	0.044	0.10	1.6	58.3	4.55	1480	0.07	1.76	1.4	93.7	160	<0.5	2.0
B276462		0.11	0.9	0.042	0.45	2.5	98.5	4.67	1120	0.10	1.02	1.5	76.1	170	<0.5	2.4
B276465		0.12	0.9	0.055	0.17	2.0	87.8	3.94	1120	0.09	1.52	1.5	69.2	180	0.6	5.3
B276468		0.12	0.7	0.051	1.10	1.7	50.3	3.57	1240	0.35	0.88	1.4	70.8	160	0.8	44.2
B276472		0.11	0.9	0.045	1.08	2.1	39.4	3.40	1060	2.51	0.71	1.6	62.7	180	1.2	40.4
B276475		0.12	1.3	0.054	1.17	1.6	57.9	3.58	986	0.09	0.60	1.9	70.7	200	1.3	44.1
B276478		0.12	0.9	0.054	0.42	2.4	69.6	4.04	1210	0.68	2.00	1.8	61.0	180	1.1	16.0
B276482		0.09	1.0	0.059	0.06	2.3	71.6	4.10	1330	0.48	1.80	1.8	60.1	200	1.5	2.0
B276485		0.21	3.4	0.058	0.13	30.9	77.6	4.63	901	0.37	1.70	3.7	75.6	2100	2.7	1.1
B276488		0.11	1.2	0.062	0.06	3.4	65.7	4.02	1190	0.26	2.01	2.3	58.9	250	2.2	1.7
B276492		0.10	1.4	0.059	0.08	4.8	55.7	3.29	1350	0.20	1.67	2.7	44.1	340	3.0	1.3
B276495		0.10	1.6	0.062	0.09	4.2	70.2	2.95	1130	0.45	1.50	2.8	39.3	280	1.0	1.2
B276498		0.10	1.3	0.049	0.27	3.9	61.7	3.35	1190	0.29	1.86	2.8	36.0	280	1.1	9.0
B276502		0.11	0.9	0.047	1.16	1.5	41.4	3.18	1320	0.45	0.95	1.8	44.8	200	0.9	45.7
B276505		0.16	2.2	0.062	1.04	19.3	41.0	3.81	1460	1.88	1.35	6.0	47.4	1980	5.1	38.1
B276508		0.11	0.9	0.044	0.92	2.3	31.4	4.10	1350	1.29	0.59	1.1	46.4	190	2.0	31.4
B276512		0.13	1.4	0.054	1.10	3.1	48.2	2.96	1070	1.32	0.71	2.1	49.0	250	1.6	38.7
B276515		0.11	1.2	0.045	0.86	2.9	46.0	3.47	1220	0.83	0.61	1.6	44.5	210	1.3	29.2
B276518		0.12	1.4	0.052	1.11	2.5	59.9	2.86	1110	1.00	0.72	1.9	56.2	260	1.3	37.3
B276522		0.12	0.8	0.067	1.22	1.7	66.9	2.87	1090	0.70	0.59	1.2	63.6	220	1.0	41.8
B276525		0.10	0.9	0.058	1.18	1.9	64.2	2.52	1030	4.84	0.70	1.0	85.1	240	2.3	39.2
B276528		0.10	0.8	0.060	1.41	1.4	54.6	2.34	952	0.68	0.72	1.1	75.4	220	0.9	45.4
B276532		0.11	0.8	0.063	1.07	1.3	46.7	3.01	1460	0.98	0.59	1.0	72.7	200	1.2	37.2
B276535		0.10	0.8	0.052	0.87	1.4	45.1	3.18	1390	13.05	1.17	1.0	54.5	200	1.8	29.6
B276538		0.11	1.5	0.055	1.36	2.1	44.0	2.77	1290	0.52	0.90	2.0	54.4	240	0.7	47.5
B276542		0.11	1.3	0.056	1.48	2.2	45.8	2.33	1010	0.61	1.20	2.0	67.5	260	0.7	48.6
B276545		0.11	0.6	0.058	1.05	1.4	36.2	3.13	1480	28.5	1.19	1.1	58.6	180	1.4	34.5
B276548		0.10	0.5	0.070	1.19	1.2	46.2	2.91	1400	1.74	0.96	1.4	61.8	210	0.9	40.8
B276552		0.10	0.6	0.066	1.33	1.6	40.1	2.94	1350	0.60	0.94	1.3	60.7	210	1.2	43.7
B276555		0.10	0.7	0.065	1.18	2.1	46.0	1.27	1650	8.42	0.53	1.1	64.8	220	1.9	38.0
B276558		0.10	0.6	0.062	1.02	1.4	56.9	3.28	1110	18.45	0.35	1.1	66.2	180	2.0	34.3
B276562		0.10	0.9	0.063	1.28	1.9	40.6	3.04	1240	0.25	1.11	1.3	58.9	220	0.5	42.7
B276565		0.15	1.6	0.069	1.00	5.0	24.1	1.91	1280	22.2	2.62	3.1	53.3	870	1.4	35.0
B276568		0.15	1.9	0.100	0.05	7.0	50.5	2.68	2020	2.19	2.45	4.1	16.9	1840	0.8	0.7
B276572		0.12	2.2	0.087	0.06	7.1	42.0	2.48	2150	0.32	2.60	2.2	16.6	1830	0.6	0.8
B276575		0.14	1.8	0.073	0.03	6.7	44.4	2.29	1950	1.90	2.03	3.4	14.7	1760	0.5	0.4
B276578		0.12	1.9	0.111	0.04	6.8	54.2	2.56	2270	8.15	1.43	2.9	16.6	1810	0.5	0.7



ALS Canada Ltd.  
 2103 Dollarton Hwy  
 North Vancouver BC V7H 0A7  
 Phone: +1 604 984 0221 Fax: +1 604 984 0218  
 www.alsglobal.com/geochemistry

To: WARRIOR GOLD INC.  
 25 ADELAIDE ST. EAST  
 SUITE 1400  
 TORONTO ON M5C 3A1

Page: 2 - C  
 Total # Pages: 3 (A - D)  
 Plus Appendix Pages  
 Finalized Date: 6-AUG-2021  
 Account: WGITIFLI

Project: Goodfish-Kirana

**CERTIFICATE OF ANALYSIS TM21153647**

Sample Description	Method Analyte Units LOD	ME-MS61	ME-MS61	ME-MS61	ME-MS61	ME-MS61	ME-MS61	ME-MS61	ME-MS61	ME-MS61	ME-MS61	ME-MS61	ME-MS61	ME-MS61	ME-MS61	
		Re ppm	S %	Sb ppm	Sc ppm	Se ppm	Sn ppm	Sr ppm	Ta ppm	Te ppm	Th ppm	Ti %	Tl ppm	U ppm	V ppm	W ppm
B276448		<0.002	0.59	0.41	32.0	2	0.6	103.0	0.26	0.08	0.57	0.532	0.02	0.2	249	0.5
B276452		0.002	0.03	0.79	43.6	1	0.4	279	0.12	0.11	0.19	0.570	<0.02	0.1	323	0.5
B276455		0.002	0.01	1.17	43.7	<1	0.4	447	0.11	0.07	0.16	0.558	<0.02	<0.1	324	0.2
B276458		<0.002	0.02	0.36	39.5	<1	0.3	95.8	0.09	0.05	0.13	0.459	<0.02	<0.1	271	0.2
B276462		0.002	<0.01	0.67	44.3	<1	0.4	57.2	0.10	0.34	0.16	0.460	<0.02	<0.1	279	0.1
B276465		<0.002	0.01	0.85	43.4	<1	0.5	107.5	0.10	0.23	0.14	0.456	0.02	<0.1	276	0.1
B276468		0.002	0.01	0.84	42.3	<1	0.3	113.5	0.09	0.25	0.12	0.414	0.21	<0.1	263	0.3
B276472		0.002	0.03	1.17	39.2	1	0.3	158.5	0.10	0.16	0.18	0.398	0.18	0.1	256	9.6
B276475		<0.002	0.01	2.39	46.6	1	0.3	131.5	0.11	<0.05	0.19	0.507	0.21	0.1	303	1.7
B276478		0.002	0.05	0.71	44.0	1	0.3	95.6	0.11	<0.05	0.17	0.465	0.08	<0.1	285	0.2
B276482		<0.002	0.02	0.99	43.1	1	0.3	146.0	0.11	0.05	0.18	0.503	<0.02	<0.1	296	0.2
B276485		<0.002	0.02	0.90	27.5	<1	0.9	119.0	0.20	<0.05	3.57	0.440	<0.02	1.2	191	0.4
B276488		<0.002	0.29	0.46	48.7	1	0.4	126.5	0.14	0.08	0.24	0.585	<0.02	0.1	334	0.2
B276492		<0.002	0.55	0.67	42.8	1	0.4	155.0	0.16	0.09	0.34	0.592	<0.02	0.1	325	0.2
B276495		0.002	0.34	0.80	42.6	1	0.5	101.5	0.18	0.06	0.27	0.627	<0.02	0.1	309	1.4
B276498		0.002	1.04	0.99	46.0	2	0.3	119.0	0.18	0.12	0.27	0.659	0.04	0.1	354	0.1
B276502		0.002	0.21	1.49	39.4	1	0.3	119.0	0.11	0.09	0.19	0.461	0.20	0.1	286	0.6
B276505		<0.002	0.02	3.05	24.7	<1	0.9	226	0.28	<0.05	1.72	0.525	0.20	0.5	196	2.4
B276508		<0.002	0.61	1.86	29.6	1	0.2	164.0	0.07	0.08	0.15	0.326	0.15	0.1	274	3.3
B276512		0.002	0.70	2.19	39.6	1	0.5	131.0	0.14	0.10	0.25	0.468	0.20	0.1	311	4.9
B276515		0.003	0.14	1.86	35.0	1	0.3	131.5	0.12	<0.05	0.21	0.393	0.13	0.1	296	5.0
B276518		0.004	0.40	2.00	41.2	1	0.4	120.5	0.13	0.17	0.25	0.459	0.19	0.1	320	4.4
B276522		<0.002	0.42	1.93	46.8	1	0.3	113.0	0.08	0.13	0.15	0.464	0.21	0.1	363	6.8
B276525		0.002	1.43	1.83	46.4	3	0.6	129.5	0.07	0.44	0.15	0.385	0.20	0.1	359	3.5
B276528		0.002	0.66	1.69	43.5	1	0.4	124.5	0.07	0.25	0.15	0.423	0.22	0.1	351	5.1
B276532		0.002	2.04	1.37	41.3	3	0.5	132.5	0.07	0.53	0.12	0.368	0.20	0.1	303	3.4
B276535		<0.002	1.82	2.68	39.9	2	0.3	140.5	0.07	0.90	0.13	0.379	0.16	0.1	302	14.9
B276538		0.002	0.14	1.81	40.0	1	0.3	139.5	0.13	0.06	0.23	0.493	0.24	0.1	327	2.8
B276542		<0.002	0.41	2.06	40.7	1	0.4	126.0	0.14	0.15	0.23	0.515	0.22	0.1	341	6.5
B276545		0.002	1.11	2.53	37.8	2	0.3	146.0	0.07	0.72	0.11	0.418	0.18	0.1	355	21.3
B276548		0.002	0.71	2.11	45.8	2	0.4	124.0	0.09	0.09	0.14	0.506	0.22	<0.1	345	7.1
B276552		0.002	0.60	1.97	44.5	1	0.5	132.0	0.09	0.11	0.14	0.502	0.22	<0.1	343	3.1
B276555		<0.002	0.14	1.86	43.0	2	0.5	140.5	0.08	0.09	0.15	0.417	0.20	0.2	336	3.1
B276558		0.002	1.12	2.08	39.6	2	0.4	116.0	0.07	0.13	0.12	0.422	0.18	0.1	305	5.8
B276562		<0.002	0.02	2.18	41.0	1	0.4	124.5	0.08	0.05	0.15	0.462	0.21	0.1	317	3.3
B276565		0.024	0.29	1.28	30.8	1	0.7	107.0	0.22	0.05	0.70	0.603	0.15	0.2	185	3.3
B276568		0.003	0.25	1.16	37.6	1	0.7	104.0	0.29	0.16	0.46	0.920	<0.02	0.1	174	0.8
B276572		<0.002	0.02	0.75	37.8	<1	0.5	109.5	0.17	<0.05	0.43	0.468	<0.02	0.1	161	0.6
B276575		0.002	0.24	0.97	35.5	1	0.6	111.5	0.23	0.10	0.40	0.772	<0.02	0.1	165	0.8
B276578		0.006	0.35	0.74	39.8	1	0.8	84.8	0.20	0.17	0.45	0.638	<0.02	0.1	176	1.6



ALS Canada Ltd.  
 2103 Dollarton Hwy  
 North Vancouver BC V7H 0A7  
 Phone: +1 604 984 0221 Fax: +1 604 984 0218  
 www.alsglobal.com/geochemistry

To: WARRIOR GOLD INC.  
 25 ADELAIDE ST. EAST  
 SUITE 1400  
 TORONTO ON M5C 3A1

Page: 2 - D  
 Total # Pages: 3 (A - D)  
 Plus Appendix Pages  
 Finalized Date: 6-AUG-2021  
 Account: WGITFLI

Project: Goodfish-Kirana

**CERTIFICATE OF ANALYSIS TM21153647**

Sample Description	Method Analyte Units LOD	ME-MS61	ME-MS61	ME-MS61
		Y ppm 0.1	Zn ppm 2	Zr ppm 0.5
B276448		16.5	50	73.1
B276452		18.4	61	32.4
B276455		19.0	61	29.5
B276458		10.1	58	25.1
B276462		7.1	56	27.7
B276465		7.4	68	26.9
B276468		6.1	67	22.0
B276472		6.2	59	29.7
B276475		5.9	88	36.7
B276478		6.4	59	29.5
B276482		7.3	62	34.4
B276485		21.2	82	130.0
B276488		9.5	70	42.9
B276492		12.9	76	46.1
B276495		11.9	65	55.3
B276498		8.9	54	53.4
B276502		7.0	56	32.1
B276505		17.7	73	96.9
B276508		8.8	48	33.9
B276512		9.5	41	53.6
B276515		8.8	43	46.0
B276518		7.2	47	55.3
B276522		5.8	49	33.1
B276525		6.9	49	34.8
B276528		5.3	40	32.6
B276532		4.8	40	28.4
B276535		5.1	45	30.1
B276538		5.8	40	50.2
B276542		5.3	39	48.7
B276545		5.0	39	24.0
B276548		4.6	43	23.3
B276552		5.0	43	22.8
B276555		6.0	48	26.1
B276558		4.8	51	24.0
B276562		5.9	36	35.7
B276565		6.8	31	57.0
B276568		13.6	72	71.3
B276572		16.9	83	89.5
B276575		13.8	82	64.7
B276578		56.6	107	75.2



ALS Canada Ltd.  
 2103 Dollarton Hwy  
 North Vancouver BC V7H 0A7  
 Phone: +1 604 984 0221 Fax: +1 604 984 0218  
 www.alsglobal.com/geochemistry

To: WARRIOR GOLD INC.  
 25 ADELAIDE ST. EAST  
 SUITE 1400  
 TORONTO ON M5C 3A1

Page: 3 - A  
 Total # Pages: 3 (A - D)  
 Plus Appendix Pages  
 Finalized Date: 6-AUG-2021  
 Account: WGITIFLI

Project: Goodfish-Kirana

**CERTIFICATE OF ANALYSIS TM21153647**

Sample Description	Method Analyte Units LOD	ME-MS61	ME-MS61	ME-MS61	ME-MS61	ME-MS61	ME-MS61	ME-MS61	ME-MS61	ME-MS61	ME-MS61	ME-MS61	ME-MS61	ME-MS61	ME-MS61	
		Ag ppm	Al %	As ppm	Ba ppm	Be ppm	Bi ppm	Ca %	Cd ppm	Ce ppm	Co ppm	Cr ppm	Cs ppm	Cu ppm	Fe %	Ga ppm
		0.01	0.01	0.2	10	0.05	0.01	0.01	0.02	0.01	0.1	1	0.05	0.2	0.01	0.05
B276582		0.09	6.14	17.1	10	0.46	0.14	6.19	0.03	14.75	47.6	14	0.25	122.5	10.40	19.90
B276585		0.06	6.92	10.6	20	0.54	0.15	4.43	0.02	18.65	44.0	17	0.19	63.3	11.85	22.0
B276588		0.04	7.02	10.7	20	0.64	0.09	4.74	0.03	16.95	44.8	19	0.19	76.0	11.60	22.3
B276592		0.11	7.23	16.2	30	0.55	0.08	4.42	0.03	21.5	54.0	16	0.21	149.0	11.90	22.4
B276595		0.06	7.22	10.8	40	0.66	0.10	4.21	0.02	20.3	49.3	14	0.14	79.2	12.35	21.2
B276598		0.06	6.87	10.7	20	0.55	0.13	4.91	0.03	19.85	49.4	15	0.15	87.3	11.80	22.4
B276602		0.05	7.17	8.1	20	0.67	0.25	4.46	0.03	21.5	52.1	16	0.15	125.0	12.55	23.5
B276605		0.05	7.08	5.9	20	0.54	0.08	4.16	0.02	19.15	47.8	17	0.15	83.4	11.70	21.4
B276608		0.04	6.93	7.5	30	0.62	0.06	5.13	0.03	20.9	43.6	14	0.16	45.0	11.80	22.9

\*\*\*\*\* See Appendix Page for comments regarding this certificate \*\*\*\*\*



ALS Canada Ltd.  
 2103 Dollarton Hwy  
 North Vancouver BC V7H 0A7  
 Phone: +1 604 984 0221 Fax: +1 604 984 0218  
 www.alsglobal.com/geochemistry

To: WARRIOR GOLD INC.  
 25 ADELAIDE ST. EAST  
 SUITE 1400  
 TORONTO ON M5C 3A1

Page: 3 - B  
 Total # Pages: 3 (A - D)  
 Plus Appendix Pages  
 Finalized Date: 6-AUG-2021  
 Account: WGITIFLI

Project: Goodfish-Kirana

**CERTIFICATE OF ANALYSIS TM21153647**

Sample Description	Method Analyte Units LOD	ME-MS61	ME-MS61	ME-MS61	ME-MS61	ME-MS61	ME-MS61	ME-MS61	ME-MS61	ME-MS61	ME-MS61	ME-MS61	ME-MS61	ME-MS61	ME-MS61	
		Ge	Hf	In	K	La	Li	Mg	Mn	Mo	Na	Nb	Ni	P	Pb	Rb
		ppm	ppm	ppm	%	ppm	ppm	%	ppm	ppm	%	ppm	ppm	ppm	ppm	ppm
		0.05	0.1	0.005	0.01	0.5	0.2	0.01	5	0.05	0.01	0.1	0.2	10	0.5	0.1
B276582		0.12	2.1	0.092	0.05	5.4	49.8	2.78	1970	18.20	1.48	4.6	28.6	550	0.8	0.6
B276585		0.12	2.4	0.114	0.02	6.7	34.0	2.71	1920	3.44	1.97	4.0	34.2	610	0.5	0.5
B276588		0.11	2.5	0.111	0.02	5.9	28.9	2.92	1900	15.80	1.70	4.3	31.3	630	0.7	0.5
B276592		0.14	2.9	0.105	0.02	7.8	20.4	3.21	2020	4.65	1.63	5.0	30.2	700	0.6	0.7
B276595		0.11	2.6	0.115	0.04	7.4	13.4	2.83	2010	2.54	2.20	4.1	27.9	680	0.5	0.8
B276598		0.12	2.5	0.104	0.02	7.1	13.4	3.00	1980	4.49	1.54	4.2	30.4	630	0.5	0.5
B276602		0.12	2.9	0.111	0.02	7.6	12.1	3.06	1900	6.86	1.60	4.0	30.6	670	0.6	0.5
B276605		0.11	2.5	0.107	0.03	7.0	13.0	3.06	2150	9.50	2.15	4.2	31.5	640	<0.5	0.4
B276608		0.11	2.3	0.108	0.03	7.8	16.8	2.63	1910	8.45	1.86	4.8	29.5	650	0.5	0.8





ALS Canada Ltd.  
 2103 Dollarton Hwy  
 North Vancouver BC V7H 0A7  
 Phone: +1 604 984 0221 Fax: +1 604 984 0218  
 www.alsglobal.com/geochemistry

To: WARRIOR GOLD INC.  
 25 ADELAIDE ST. EAST  
 SUITE 1400  
 TORONTO ON M5C 3A1

Page: 3 - C  
 Total # Pages: 3 (A - D)  
 Plus Appendix Pages  
 Finalized Date: 6-AUG-2021  
 Account: WGITIFLI

Project: Goodfish-Kirana

**CERTIFICATE OF ANALYSIS TM21153647**

Sample Description	Method Analyte Units LOD	ME-MS61	ME-MS61	ME-MS61	ME-MS61	ME-MS61	ME-MS61	ME-MS61	ME-MS61	ME-MS61	ME-MS61	ME-MS61	ME-MS61	ME-MS61	ME-MS61	
		Re ppm	S %	Sb ppm	Sc ppm	Se ppm	Sn ppm	Sr ppm	Ta ppm	Te ppm	Th ppm	Ti %	Tl ppm	U ppm	V ppm	W ppm
		0.002	0.01	0.05	0.1	1	0.2	0.2	0.05	0.05	0.01	0.005	0.02	0.1	1	0.1
B276582		0.013	0.49	1.07	42.6	2	1.0	79.3	0.30	0.21	0.52	0.928	<0.02	0.1	391	3.6
B276585		0.005	0.01	0.89	48.6	1	1.1	180.0	0.28	0.13	0.58	0.748	<0.02	0.1	448	0.9
B276588		0.010	0.01	0.70	50.7	1	1.1	215	0.30	0.06	0.61	0.840	<0.02	0.2	446	2.2
B276592		0.003	0.05	0.69	50.6	1	0.9	232	0.35	0.10	0.67	0.947	<0.02	0.2	449	1.5
B276595		0.004	0.16	0.49	47.2	1	1.0	194.0	0.30	0.10	0.64	0.850	<0.02	0.2	454	1.2
B276598		0.004	0.17	0.42	47.5	1	1.0	178.5	0.30	0.09	0.61	0.843	<0.02	0.2	434	1.5
B276602		0.007	0.38	0.27	51.0	1	1.0	178.5	0.29	0.06	0.64	0.793	<0.02	0.2	457	0.8
B276605		0.010	0.10	0.14	45.5	<1	1.1	143.5	0.29	0.08	0.58	0.811	<0.02	0.1	425	1.2
B276608		0.007	0.05	0.29	45.7	<1	1.3	194.5	0.33	<0.05	0.64	0.879	<0.02	0.2	430	1.1



ALS Canada Ltd.  
2103 Dollarton Hwy  
North Vancouver BC V7H 0A7  
Phone: +1 604 984 0221 Fax: +1 604 984 0218  
www.alsglobal.com/geochemistry

To: WARRIOR GOLD INC.  
25 ADELAIDE ST. EAST  
SUITE 1400  
TORONTO ON M5C 3A1

Page: 3 - D  
Total # Pages: 3 (A - D)  
Plus Appendix Pages  
Finalized Date: 6-AUG-2021  
Account: WGITIFLI

Project: Goodfish-Kirana

**CERTIFICATE OF ANALYSIS TM21153647**

Sample Description	Method Analyte Units LOD	ME-MS61	ME-MS61	ME-MS61
		Y ppm 0.1	Zn ppm 2	Zr ppm 0.5
B276582		25.8	89	77.2
B276585		41.4	100	82.7
B276588		40.9	96	89.9
B276592		44.8	97	99.7
B276595		43.7	99	92.2
B276598		42.9	111	88.5
B276602		45.7	124	103.0
B276605		41.0	103	93.1
B276608		41.6	94	85.4



ALS Canada Ltd.  
2103 Dollarton Hwy  
North Vancouver BC V7H 0A7  
Phone: +1 604 984 0221 Fax: +1 604 984 0218  
www.alsglobal.com/geochemistry

To: WARRIOR GOLD INC.  
25 ADELAIDE ST. EAST  
SUITE 1400  
TORONTO ON M5C 3A1

Page: Appendix 1  
Total # Appendix Pages: 1  
Finalized Date: 6-AUG-2021  
Account: WGITIFLI

Project: Goodfish-Kirana

**CERTIFICATE OF ANALYSIS TM21153647**

### CERTIFICATE COMMENTS

#### ANALYTICAL COMMENTS

Applies to Method: REEs may not be totally soluble in this method.  
ME-MS61

#### LABORATORY ADDRESSES

Applies to Method: Processed at ALS Vancouver located at 2103 Dollarton Hwy, North Vancouver, BC, Canada.  
ME-MS61

Applies to Method: Processed at ALS Timmins located at Unit 10 - 2090 Riverside Drive, Timmins, ON, Canada.  
FND-02



ALS Canada Ltd.  
 2103 Dollarton Hwy  
 North Vancouver BC V7H 0A7  
 Phone: +1 604 984 0221 Fax: +1 604 984 0218  
 www.alsglobal.com/geochemistry

To: WARRIOR GOLD INC.  
 25 ADELAIDE ST. EAST  
 SUITE 1400  
 TORONTO ON M5C 3A1

Page: 1  
 Total # Pages: 3 (A - D)  
 Plus Appendix Pages  
 Finalized Date: 6-AUG-2021  
 Account: WGITFLI

**CERTIFICATE TM21153667**

Project: Goodfish-Kirana  
 P.O. No.: GK21-06-09 PULP  
 This report is for 59 samples of Pulp submitted to our lab in Timmins, ON, Canada on 14-JUN-2021.  
 The following have access to data associated with this certificate:

NAAZNIN PASTAKIA	MELISSA RENDER	DANIÈLE SPETHMANN
------------------	----------------	-------------------

SAMPLE PREPARATION	
ALS CODE	DESCRIPTION
FND-02	Find Sample for Addn Analysis

ANALYTICAL PROCEDURES		
ALS CODE	DESCRIPTION	INSTRUMENT
ME-MS61	48 element four acid ICP-MS	

This is the Final Report and supersedes any preliminary report with this certificate number. Results apply to samples as submitted. All pages of this report have been checked and approved for release.

\*\*\*\*\* See Appendix Page for comments regarding this certificate \*\*\*\*\*

**Signature:**   
 Saa Traxler, General Manager, North Vancouver



ALS Canada Ltd.  
 2103 Dollarton Hwy  
 North Vancouver BC V7H 0A7  
 Phone: +1 604 984 0221 Fax: +1 604 984 0218  
 www.alsglobal.com/geochemistry

To: WARRIOR GOLD INC.  
 25 ADELAIDE ST. EAST  
 SUITE 1400  
 TORONTO ON M5C 3A1

Page: 2 - A  
 Total # Pages: 3 (A - D)  
 Plus Appendix Pages  
 Finalized Date: 6-AUG-2021  
 Account: WGITIFLI

Project: Goodfish-Kirana

**CERTIFICATE OF ANALYSIS TM21153667**

Sample Description	Method Analyte Units LOD	ME-MS61	ME-MS61	ME-MS61	ME-MS61	ME-MS61	ME-MS61	ME-MS61	ME-MS61	ME-MS61	ME-MS61	ME-MS61	ME-MS61	ME-MS61	ME-MS61	
		Ag ppm	Al %	As ppm	Ba ppm	Be ppm	Bi ppm	Ca %	Cd ppm	Ce ppm	Co ppm	Cr ppm	Cs ppm	Cu ppm	Fe %	Ga ppm
		0.01	0.01	0.2	10	0.05	0.01	0.01	0.02	0.01	0.1	1	0.05	0.01	0.05	
B276908		0.02	6.70	2.7	180	0.60	0.07	4.90	0.02	18.45	35.0	25	0.33	40.0	8.21	20.5
B276912		0.01	6.74	5.4	240	0.53	0.12	4.86	0.02	19.00	41.6	18	0.33	148.5	8.76	21.9
B276915		0.02	5.31	2.6	260	0.94	0.17	8.60	0.07	37.0	30.6	198	2.44	52.8	6.40	14.30
B276918		0.07	6.68	6.0	210	0.84	0.23	6.08	0.03	14.65	40.6	19	2.38	98.9	8.57	22.6
B276922		0.01	7.97	1.0	320	0.91	0.04	2.67	<0.02	17.85	8.2	52	2.85	13.3	2.07	22.8
B276925		0.02	7.69	1.4	270	0.96	0.06	3.00	<0.02	16.60	8.6	51	3.32	15.9	2.17	22.8
B276928		0.02	7.13	1.2	290	0.87	0.03	3.29	<0.02	14.20	8.7	49	2.85	14.9	2.10	21.4
B276932		0.01	7.22	1.7	350	0.91	0.01	2.83	<0.02	13.45	5.9	52	3.44	23.1	1.82	21.9
B276935		0.05	6.36	3.1	100	0.66	0.06	6.00	0.04	15.65	37.4	17	1.18	60.2	8.49	19.10
B276938		0.02	6.24	4.2	120	0.67	0.04	6.55	0.03	15.55	41.4	15	1.35	9.5	9.63	19.70
B276942		0.04	6.36	3.7	100	0.61	0.04	6.29	0.02	14.70	37.7	16	1.15	42.8	8.26	18.15
B276945		0.03	5.88	3.6	80	0.58	0.03	5.77	0.03	15.70	38.9	15	1.14	46.1	8.83	18.50
B276948		0.06	6.30	6.8	30	0.56	0.04	5.83	0.03	17.25	44.6	15	0.30	72.0	9.88	21.0
B276952		0.03	6.82	3.3	20	0.69	0.04	5.10	0.02	20.4	41.2	17	0.23	50.2	9.93	22.3
B276955		0.03	6.41	3.4	30	0.82	0.05	6.33	0.04	20.2	38.7	19	0.24	55.8	9.23	20.7
B276958		0.13	7.05	8.3	20	0.66	0.11	1.71	<0.02	19.45	74.4	18	0.20	462	13.50	23.9
B276962		0.04	6.23	2.7	10	0.66	0.07	6.34	0.03	15.55	51.1	17	0.23	210	10.65	20.6
B276965		0.04	7.34	1.9	190	0.82	0.02	2.02	<0.02	22.7	7.0	36	0.90	13.5	1.93	19.50
B276968		0.05	6.17	2.9	370	0.60	0.16	5.78	0.04	18.75	46.3	15	0.29	166.5	9.43	19.35
B276972		0.18	7.65	1.7	210	0.69	0.09	2.12	0.03	22.7	21.6	56	0.83	242	3.13	20.0
B276975		0.10	7.61	2.1	350	0.93	0.19	2.05	0.02	22.5	11.0	37	1.65	263	2.52	19.85
B276978		0.08	6.68	2.0	250	0.71	0.10	2.74	<0.02	14.95	9.3	31	2.50	195.0	2.28	17.70
B276982		0.27	6.43	1.5	120	0.41	0.11	5.81	0.04	9.16	41.6	15	1.27	354	8.26	16.00
B276985		0.09	5.80	2.4	180	0.46	0.07	5.95	0.03	8.30	39.4	7	2.39	347	8.09	15.05
B276988		0.07	5.84	2.0	160	0.68	0.07	5.97	0.05	19.85	30.6	89	2.35	253	7.92	15.20
B276992		0.10	6.63	3.8	270	0.69	0.15	5.89	0.05	15.65	32.6	92	2.98	207	7.26	15.65
B276995		0.03	4.56	2.5	50	0.54	0.06	9.28	0.09	45.0	27.2	31	1.10	102.0	7.13	9.47
B276998		1.38	3.50	14.8	70	0.77	0.30	10.90	0.09	2.87	31.1	43	1.53	322	6.76	8.59
B277002		1.42	5.32	8.0	120	1.23	0.24	9.20	0.06	3.51	41.4	64	2.34	106.5	8.21	12.30
B277005		0.32	6.51	9.9	110	1.05	0.50	5.24	0.02	4.46	62.2	83	2.41	206	9.39	16.35
B277008		0.54	6.76	15.6	120	0.81	1.41	5.59	0.02	6.05	68.5	74	2.60	209	7.70	15.85
B277012		0.71	6.87	11.8	100	0.76	1.77	5.12	0.02	12.60	37.8	20	2.57	2080	9.38	20.0
B277015		0.13	6.31	9.5	130	1.00	0.22	6.33	0.02	6.65	31.4	64	2.29	132.5	6.38	14.65
B277018		0.07	6.58	4.6	80	0.61	0.12	6.71	<0.02	6.63	33.1	66	2.11	60.6	7.52	15.85
B277022		0.08	5.85	8.0	70	0.57	0.18	6.55	<0.02	9.65	38.2	49	1.84	72.1	7.97	15.00
B277025		0.23	5.69	4.4	80	0.55	0.28	7.26	0.02	9.59	35.4	41	2.08	113.5	7.75	14.25
B277028		0.10	6.31	2.4	110	0.64	0.09	7.03	0.02	4.86	23.7	75	2.45	73.2	7.32	14.10
B277032		0.14	6.64	16.7	100	0.69	0.48	5.50	0.03	6.13	52.7	87	2.28	291	9.25	16.00
B277035		0.18	6.64	11.5	140	0.68	0.44	6.84	0.03	8.50	43.8	75	2.68	147.5	7.12	14.30
B277038		0.36	5.63	11.0	100	0.74	0.36	8.41	0.05	8.25	37.1	56	2.31	81.4	7.75	13.95



ALS Canada Ltd.  
 2103 Dollarton Hwy  
 North Vancouver BC V7H 0A7  
 Phone: +1 604 984 0221 Fax: +1 604 984 0218  
 www.alsglobal.com/geochemistry

To: WARRIOR GOLD INC.  
 25 ADELAIDE ST. EAST  
 SUITE 1400  
 TORONTO ON M5C 3A1

Page: 2 - B  
 Total # Pages: 3 (A - D)  
 Plus Appendix Pages  
 Finalized Date: 6-AUG-2021  
 Account: WGITIFLI

Project: Goodfish-Kirana

**CERTIFICATE OF ANALYSIS TM21153667**

Sample Description	Method Analyte Units LOD	ME-MS61	ME-MS61	ME-MS61	ME-MS61	ME-MS61	ME-MS61	ME-MS61	ME-MS61	ME-MS61	ME-MS61	ME-MS61	ME-MS61	ME-MS61	ME-MS61	
		Ge	Hf	In	K	La	Li	Mg	Mn	Mo	Na	Nb	Ni	P	Pb	Rb
		ppm	ppm	ppm	%	ppm	ppm	%	ppm	ppm	%	ppm	ppm	ppm	ppm	ppm
		0.05	0.1	0.005	0.01	0.5	0.2	0.01	5	0.05	0.01	0.1	0.2	10	0.5	0.1
B276908		0.11	1.8	0.080	0.19	6.8	47.7	2.63	964	6.76	2.42	5.3	34.0	610	1.3	3.8
B276912		0.14	1.8	0.098	0.10	6.9	37.8	2.65	1090	9.25	3.27	5.8	32.8	630	1.1	2.6
B276915		0.13	2.1	0.053	0.98	15.8	17.3	3.46	1280	1.80	1.50	5.0	38.5	1580	2.2	40.2
B276918		0.14	1.9	0.110	0.84	5.0	37.7	2.67	1200	2.01	0.77	5.3	34.6	570	1.5	33.8
B276922		0.14	1.9	0.025	1.24	7.7	12.5	0.97	324	2.58	3.21	2.9	42.9	540	1.1	40.9
B276925		0.15	1.9	0.024	1.37	7.0	11.1	0.94	335	4.68	2.67	2.8	45.1	530	1.0	46.5
B276928		0.17	1.8	0.019	1.39	5.8	7.3	1.04	300	0.63	2.85	3.0	47.0	500	1.2	43.9
B276932		0.15	1.8	0.015	1.66	5.3	10.2	0.63	329	2.38	2.38	2.7	38.9	510	0.9	49.9
B276935		0.13	2.1	0.086	0.44	5.3	28.8	2.38	1640	2.86	1.64	4.8	31.2	580	1.0	16.9
B276938		0.11	2.0	0.099	0.56	5.3	33.5	2.14	1900	4.60	1.27	4.8	28.9	580	1.0	23.0
B276942		0.09	2.1	0.087	0.51	5.0	26.8	2.25	1620	1.38	1.40	4.9	27.0	570	1.3	19.4
B276945		0.09	1.7	0.087	0.40	5.7	37.1	2.56	1760	2.30	1.62	4.8	27.1	520	0.5	16.2
B276948		0.11	2.3	0.086	0.04	6.3	56.4	2.53	1830	2.71	1.55	5.2	29.2	580	0.7	1.5
B276952		0.12	2.4	0.110	0.05	7.3	45.1	2.29	1580	1.60	2.83	5.7	31.9	630	0.9	0.9
B276955		0.12	2.2	0.088	0.04	7.8	42.2	2.74	1990	3.89	2.47	5.2	29.3	660	1.2	0.6
B276958		0.12	1.9	0.097	0.02	7.0	57.0	2.84	1680	7.94	1.71	4.3	37.0	620	1.9	0.3
B276962		0.09	1.8	0.103	0.10	5.7	57.0	2.74	1660	8.93	1.52	5.2	30.0	560	3.2	0.6
B276965		0.27	2.1	0.020	0.43	10.4	15.4	0.75	344	1.17	4.91	4.1	23.5	400	1.9	12.8
B276968		0.11	2.6	0.103	0.01	6.3	50.0	2.36	1420	3.39	1.97	5.0	30.9	560	3.8	0.2
B276972		0.20	1.8	0.035	0.49	9.3	21.6	0.86	324	8.31	4.56	3.5	28.0	380	2.0	18.0
B276975		0.27	1.9	0.013	1.08	9.0	12.4	1.03	328	23.2	4.09	3.4	26.6	560	2.0	36.2
B276978		0.22	1.6	0.017	1.32	5.8	11.2	0.79	412	5.22	3.32	3.0	23.5	430	1.1	33.3
B276982		0.15	1.2	0.067	0.56	3.3	52.6	3.13	1180	7.21	1.73	2.5	38.7	270	1.2	21.3
B276985		0.11	1.1	0.060	1.33	2.9	21.5	2.30	1150	17.45	1.24	2.5	32.8	250	1.3	51.2
B276988		0.11	1.9	0.064	1.15	6.8	32.7	2.84	1120	12.20	0.81	4.2	35.2	740	1.5	43.0
B276992		0.10	1.5	0.052	1.71	5.4	35.6	2.88	1120	9.73	0.45	2.5	47.1	490	1.5	60.9
B276995		0.12	1.8	0.043	0.41	20.5	18.3	3.51	1670	1.79	1.90	4.6	26.4	1390	1.8	13.2
B276998		0.06	0.5	0.031	0.66	1.0	14.5	4.57	1590	21.9	0.86	0.7	38.9	110	1.7	23.4
B277002		0.07	0.6	0.047	1.09	1.1	29.0	3.82	1410	1.14	0.64	1.1	42.1	180	1.8	39.8
B277005		0.07	0.8	0.062	0.98	1.5	51.2	2.87	1100	1.30	0.51	1.1	55.2	200	1.0	37.1
B277008		0.10	1.2	0.047	1.11	2.0	43.9	2.45	1080	3.03	0.76	1.7	56.4	230	1.5	40.3
B277012		0.11	1.9	0.127	0.90	3.8	50.3	2.18	1060	0.74	0.74	4.1	29.5	360	1.3	33.5
B277015		0.11	1.4	0.042	1.01	2.2	40.0	2.59	1060	0.52	0.94	1.9	35.4	240	1.1	34.4
B277018		0.10	1.6	0.062	0.94	2.2	38.4	2.79	1320	0.40	0.95	2.5	46.4	250	0.7	34.9
B277022		0.11	1.6	0.058	0.73	3.1	42.1	2.74	1380	1.34	0.94	3.0	46.3	260	0.8	26.8
B277025		0.06	1.8	0.072	0.86	3.1	40.0	2.89	1360	0.35	0.72	3.0	40.0	250	1.2	30.8
B277028		0.05	0.7	0.055	1.06	1.6	38.9	2.77	1320	0.95	0.76	1.2	54.0	200	0.8	38.7
B277032		0.06	1.0	0.070	0.94	2.0	55.9	2.51	1060	1.12	0.65	1.4	70.0	270	1.1	36.6
B277035		0.06	1.0	0.056	1.25	3.0	34.7	2.63	1160	1.91	0.79	1.6	41.3	240	1.3	43.3
B277038		<0.05	1.3	0.052	0.92	3.0	36.9	3.28	1400	1.60	0.69	2.0	39.3	220	1.5	34.0



ALS Canada Ltd.  
 2103 Dollarton Hwy  
 North Vancouver BC V7H 0A7  
 Phone: +1 604 984 0221 Fax: +1 604 984 0218  
 www.alsglobal.com/geochemistry

To: WARRIOR GOLD INC.  
 25 ADELAIDE ST. EAST  
 SUITE 1400  
 TORONTO ON M5C 3A1

Page: 2 - C  
 Total # Pages: 3 (A - D)  
 Plus Appendix Pages  
 Finalized Date: 6-AUG-2021  
 Account: WGITIFLI

Project: Goodfish-Kirana

**CERTIFICATE OF ANALYSIS TM21153667**

Sample Description	Method Analyte Units LOD	ME-MS61	ME-MS61	ME-MS61	ME-MS61	ME-MS61	ME-MS61	ME-MS61	ME-MS61	ME-MS61	ME-MS61	ME-MS61	ME-MS61	ME-MS61	ME-MS61	
		Re ppm	S %	Sb ppm	Sc ppm	Se ppm	Sn ppm	Sr ppm	Ta ppm	Te ppm	Th ppm	Ti %	Tl ppm	U ppm	V ppm	W ppm
B276908		0.006	0.01	1.23	45.2	<1	1.3	156.0	0.32	<0.05	0.54	1.010	<0.02	0.2	412	3.8
B276912		0.007	0.02	1.96	47.9	<1	1.5	171.5	0.35	<0.05	0.57	1.115	<0.02	0.2	458	7.3
B276915		<0.002	0.03	2.01	29.7	<1	0.8	271	0.22	<0.05	1.28	0.488	0.19	0.4	205	4.4
B276918		0.004	0.15	3.51	47.0	1	1.3	174.5	0.33	0.10	0.59	1.025	0.14	0.2	411	5.7
B276922		0.003	0.02	0.44	6.2	<1	0.6	226	0.16	<0.05	1.25	0.191	0.22	0.4	65	1.0
B276925		0.002	0.04	0.48	6.1	<1	0.6	182.5	0.17	<0.05	1.19	0.180	0.23	0.4	63	2.1
B276928		<0.002	0.01	0.38	5.5	<1	0.6	200	0.18	<0.05	1.04	0.183	0.22	0.4	61	0.7
B276932		0.002	0.01	0.40	5.6	<1	0.5	168.5	0.15	<0.05	1.04	0.165	0.27	0.4	62	1.0
B276935		0.002	0.05	1.61	43.4	1	1.1	130.5	0.31	<0.05	0.51	0.926	0.08	0.2	409	2.3
B276938		0.004	0.01	1.17	44.1	1	1.1	107.5	0.29	<0.05	0.53	0.926	0.11	0.2	410	1.9
B276942		0.003	0.02	2.01	42.8	<1	1.0	140.0	0.30	<0.05	0.48	0.987	0.09	0.1	420	0.8
B276945		0.002	0.03	1.01	42.2	1	1.1	99.2	0.29	<0.05	0.46	0.907	0.08	0.1	386	1.9
B276948		0.003	0.14	0.80	46.0	1	1.0	108.0	0.32	0.05	0.52	0.992	0.02	0.2	411	0.9
B276952		0.003	0.02	0.71	50.2	<1	1.0	135.0	0.34	<0.05	0.61	1.020	<0.02	0.2	448	1.6
B276955		0.004	<0.01	0.47	44.1	<1	1.1	146.0	0.32	<0.05	0.59	0.974	<0.02	0.2	419	1.3
B276958		0.009	0.89	0.48	48.6	3	1.2	72.5	0.29	0.15	0.56	0.781	<0.02	0.2	451	1.7
B276962		0.009	0.42	0.55	45.0	2	1.5	124.0	0.32	<0.05	0.49	0.989	<0.02	0.2	406	3.1
B276965		<0.002	0.07	0.36	4.3	<1	0.5	167.5	0.26	<0.05	1.76	0.164	0.05	0.7	48	1.1
B276968		0.004	0.27	1.07	42.8	1	1.1	176.5	0.31	<0.05	0.54	0.977	<0.02	0.2	412	7.7
B276972		0.005	0.21	0.30	7.6	1	0.6	162.0	0.23	<0.05	1.64	0.200	0.08	0.6	73	2.0
B276975		0.019	0.32	0.28	5.4	1	0.5	171.5	0.22	<0.05	1.70	0.192	0.17	0.6	61	1.2
B276978		0.002	0.19	0.37	4.3	1	0.5	99.9	0.19	<0.05	1.14	0.164	0.19	0.4	54	2.3
B276982		0.005	0.01	0.87	44.1	1	0.6	91.1	0.15	0.10	0.25	0.608	0.10	0.1	354	4.1
B276985		0.018	0.03	1.19	42.3	<1	0.7	82.6	0.15	0.05	0.27	0.619	0.21	0.1	365	4.3
B276988		0.007	0.03	1.59	35.3	1	0.8	113.5	0.23	<0.05	0.77	0.571	0.21	0.3	290	2.7
B276992		0.007	0.31	1.70	37.6	1	0.7	133.5	0.15	0.13	0.69	0.533	0.29	0.3	314	3.9
B276995		<0.002	0.06	1.43	15.4	<1	0.6	184.5	0.20	<0.05	1.60	0.275	0.07	0.5	166	1.6
B276998		0.003	1.03	1.17	24.4	2	0.2	163.5	0.05	1.16	0.08	0.257	0.11	0.1	249	7.1
B277002		0.002	0.78	1.64	37.9	2	0.3	164.5	0.07	1.52	0.14	0.392	0.18	0.1	314	14.9
B277005		0.002	0.80	1.29	44.3	3	0.3	120.5	0.07	0.39	0.13	0.412	0.17	0.1	321	5.8
B277008		0.010	0.98	0.96	39.6	3	0.2	147.5	0.11	0.81	0.23	0.401	0.19	0.1	313	1.5
B277012		<0.002	0.92	1.82	47.8	4	0.5	141.0	0.24	1.09	0.47	0.659	0.14	0.2	408	5.4
B277015		<0.002	0.54	1.04	35.2	2	0.3	158.0	0.11	0.10	0.24	0.400	0.16	0.1	279	2.4
B277018		<0.002	0.41	0.92	40.9	1	0.4	161.0	0.16	0.09	0.28	0.531	0.16	0.1	328	1.7
B277022		0.003	0.62	1.19	36.4	2	0.4	141.5	0.18	0.11	0.36	0.493	0.12	0.1	289	5.5
B277025		<0.002	0.23	1.10	34.6	1	0.4	151.0	0.18	0.20	0.35	0.484	0.16	0.2	292	1.4
B277028		0.004	0.09	0.86	40.6	1	0.3	152.5	0.07	0.14	0.14	0.448	0.18	0.1	322	1.8
B277032		0.005	0.73	0.90	43.7	3	0.3	133.5	0.08	0.22	0.23	0.418	0.16	0.1	326	2.0
B277035		0.002	0.79	1.12	38.1	2	0.5	151.0	0.10	0.24	0.21	0.445	0.20	0.1	319	1.8
B277038		0.002	0.60	1.18	34.8	1	0.5	160.0	0.12	0.36	0.29	0.410	0.15	0.1	285	3.7



ALS Canada Ltd.  
 2103 Dollarton Hwy  
 North Vancouver BC V7H 0A7  
 Phone: +1 604 984 0221 Fax: +1 604 984 0218  
 www.alsglobal.com/geochemistry

To: WARRIOR GOLD INC.  
 25 ADELAIDE ST. EAST  
 SUITE 1400  
 TORONTO ON M5C 3A1

Page: 2 - D  
 Total # Pages: 3 (A - D)  
 Plus Appendix Pages  
 Finalized Date: 6-AUG-2021  
 Account: WGITFLI

Project: Goodfish-Kirana

CERTIFICATE OF ANALYSIS	TM21153667
-------------------------	------------

Sample Description	Method Analyte Units LOD	ME-MS61 Y ppm 0.1	ME-MS61 Zn ppm 2	ME-MS61 Zr ppm 0.5
B276908		15.7	74	57.5
B276912		15.5	77	61.0
B276915		13.0	60	73.5
B276918		11.3	81	62.4
B276922		3.6	18	62.5
B276925		3.9	18	63.9
B276928		3.8	18	60.5
B276932		3.6	12	62.1
B276935		8.6	77	71.6
B276938		9.2	75	68.4
B276942		8.8	72	71.3
B276945		8.9	71	63.7
B276948		11.9	68	74.5
B276952		25.9	68	79.8
B276955		30.6	62	73.4
B276958		18.6	70	58.5
B276962		12.8	70	53.7
B276965		6.9	35	77.2
B276968		12.7	75	87.3
B276972		6.5	21	64.5
B276975		5.6	23	68.3
B276978		3.9	16	56.7
B276982		6.9	51	37.4
B276985		7.1	42	39.2
B276988		10.4	48	65.9
B276992		8.0	40	58.1
B276995		13.2	44	74.0
B276998		6.5	29	14.9
B277002		6.2	37	22.3
B277005		5.6	37	28.7
B277008		6.0	29	41.5
B277012		9.5	27	71.4
B277015		7.2	24	52.0
B277018		6.3	30	54.0
B277022		9.1	33	61.5
B277025		10.4	32	58.9
B277028		5.9	34	25.6
B277032		7.4	55	33.7
B277035		7.1	33	35.2
B277038		8.6	40	45.4





ALS Canada Ltd.  
 2103 Dollarton Hwy  
 North Vancouver BC V7H 0A7  
 Phone: +1 604 984 0221 Fax: +1 604 984 0218  
 www.alsglobal.com/geochemistry

To: WARRIOR GOLD INC.  
 25 ADELAIDE ST. EAST  
 SUITE 1400  
 TORONTO ON M5C 3A1

Page: 3 - A  
 Total # Pages: 3 (A - D)  
 Plus Appendix Pages  
 Finalized Date: 6-AUG-2021  
 Account: WGITIFLI

Project: Goodfish-Kirana

**CERTIFICATE OF ANALYSIS TM21153667**

Sample Description	Method Analyte Units LOD	ME-MS61	ME-MS61	ME-MS61	ME-MS61	ME-MS61	ME-MS61	ME-MS61	ME-MS61	ME-MS61	ME-MS61	ME-MS61	ME-MS61	ME-MS61	ME-MS61	
		Ag ppm	Al %	As ppm	Ba ppm	Be ppm	Bi ppm	Ca %	Cd ppm	Ce ppm	Co ppm	Cr ppm	Cs ppm	Cu ppm	Fe %	Ga ppm
		0.01	0.01	0.2	10	0.05	0.01	0.01	0.02	0.01	0.1	1	0.05	0.2	0.01	0.05
B277042		0.13	6.24	3.7	70	0.29	0.09	6.01	0.02	7.25	43.3	29	1.23	101.5	8.10	15.00
B277045		0.08	6.92	4.0	110	0.31	0.05	7.24	0.03	5.67	42.4	67	1.54	151.5	7.58	14.50
B277048		0.07	6.87	3.0	50	0.27	0.03	6.27	0.02	6.30	42.0	56	1.08	176.5	7.53	14.70
B277052		0.21	6.84	3.0	20	0.19	0.04	6.97	0.04	6.16	43.0	89	0.50	215	7.28	14.30
B277055		0.18	7.08	3.4	60	0.24	0.04	5.90	0.03	5.60	44.1	112	0.52	166.5	7.46	15.10
B277058		0.19	7.32	5.0	80	0.24	0.06	6.35	0.04	5.71	41.8	120	0.64	140.0	7.48	15.35
B277062		0.21	6.91	1.9	20	0.16	0.35	6.87	0.04	6.04	41.9	139	0.62	171.5	7.28	14.35
B277065		0.05	6.65	2.9	70	0.22	0.04	6.64	0.04	4.73	39.1	149	0.86	103.5	7.18	13.30
B277068		0.10	5.79	2.3	110	0.27	0.02	7.51	0.03	3.93	36.8	118	1.61	217	6.92	11.60
B277072		0.08	5.95	3.6	110	0.35	0.04	8.46	0.02	8.33	38.8	72	1.74	73.2	5.80	12.20
B277075		0.21	6.65	2.3	30	0.18	0.08	7.87	0.03	6.65	49.6	72	0.46	158.0	7.78	14.15
B277078		0.11	6.91	5.9	10	0.20	0.06	5.61	0.03	6.73	44.4	72	0.35	176.0	8.27	15.35
B277082		0.08	7.01	6.3	40	0.33	0.05	4.90	0.02	7.68	49.5	118	0.75	96.1	8.75	16.95
B277085		0.11	6.99	6.8	210	0.45	0.07	4.68	0.02	8.37	47.9	116	1.41	313	7.58	17.70
B277088		0.06	6.52	2.4	20	0.25	0.03	6.09	0.03	8.29	34.2	101	0.44	37.3	7.11	16.10
B277092		0.29	7.14	2.8	10	0.25	0.04	6.30	0.03	9.29	44.0	110	0.31	131.0	7.99	17.70
B277095		0.12	6.54	3.8	20	0.21	0.08	6.52	0.04	8.25	49.8	102	0.44	207	7.83	16.00
B277098		0.07	3.89	4.3	10	0.18	0.03	13.35	0.04	11.85	23.9	56	0.36	89.2	5.33	9.55
B277102		0.18	7.06	5.3	40	0.22	0.04	8.43	0.04	6.28	45.3	197	0.83	243	7.41	15.70



ALS Canada Ltd.  
 2103 Dollarton Hwy  
 North Vancouver BC V7H 0A7  
 Phone: +1 604 984 0221 Fax: +1 604 984 0218  
 www.alsglobal.com/geochemistry

To: WARRIOR GOLD INC.  
 25 ADELAIDE ST. EAST  
 SUITE 1400  
 TORONTO ON M5C 3A1

Page: 3 - B  
 Total # Pages: 3 (A - D)  
 Plus Appendix Pages  
 Finalized Date: 6-AUG-2021  
 Account: WGITFLI

Project: Goodfish-Kirana

**CERTIFICATE OF ANALYSIS TM21153667**

Sample Description	Method Analyte Units LOD	ME-MS61	ME-MS61	ME-MS61	ME-MS61	ME-MS61	ME-MS61	ME-MS61	ME-MS61	ME-MS61	ME-MS61	ME-MS61	ME-MS61	ME-MS61	ME-MS61	
		Ge	Hf	In	K	La	Li	Mg	Mn	Mo	Na	Nb	Ni	P	Pb	Rb
		ppm	ppm	ppm	%	ppm	ppm	%	ppm	ppm	%	ppm	ppm	ppm	ppm	ppm
		0.05	0.1	0.005	0.01	0.5	0.2	0.01	5	0.05	0.01	0.1	0.2	10	0.5	0.1
B277042		0.05	1.1	0.055	0.51	2.5	56.2	3.44	1320	0.91	1.42	2.1	51.2	220	0.8	17.0
B277045		0.05	1.1	0.053	0.61	1.9	50.4	4.09	1380	0.18	1.10	1.7	66.7	180	0.5	20.4
B277048		0.06	1.0	0.045	0.36	2.3	73.9	3.73	1230	0.29	1.50	1.8	60.1	180	<0.5	8.3
B277052		0.05	1.0	0.052	0.04	2.2	72.7	3.97	1210	0.18	1.68	1.7	66.0	180	<0.5	1.1
B277055		0.06	0.7	0.054	0.12	2.0	65.3	4.27	1340	0.12	1.42	1.7	76.9	170	0.5	2.2
B277058		0.07	0.7	0.055	0.14	2.0	64.3	4.08	1300	0.11	1.52	1.7	75.0	180	0.5	2.9
B277062		0.07	0.9	0.048	0.05	2.1	73.1	4.14	1140	0.31	1.66	1.6	73.2	170	<0.5	1.1
B277065		0.07	0.7	0.052	0.29	1.6	65.3	4.19	1360	0.08	1.38	1.4	66.8	160	<0.5	8.0
B277068		<0.05	0.5	0.050	0.48	1.5	50.1	5.06	1520	0.22	0.55	1.1	62.1	130	<0.5	15.5
B277072		0.05	0.7	0.056	0.56	3.6	50.1	3.88	1420	0.35	0.65	1.4	62.0	190	<0.5	16.2
B277075		<0.05	1.0	0.044	0.22	2.4	58.3	3.58	1390	0.21	1.59	1.7	80.7	190	<0.5	2.4
B277078		0.06	0.9	0.061	0.03	2.5	60.6	3.99	1310	0.18	1.67	2.0	60.2	270	0.5	0.6
B277082		0.06	1.3	0.063	0.15	2.7	78.5	3.49	1130	0.17	1.31	2.2	64.2	240	0.5	3.6
B277085		0.10	0.7	0.056	0.76	3.1	60.0	3.38	1060	0.50	0.91	2.1	60.8	240	2.1	16.8
B277088		0.09	1.1	0.051	0.04	2.8	43.2	3.28	1470	0.24	1.77	2.0	59.4	240	0.6	1.0
B277092		0.08	1.1	0.060	0.01	3.4	36.0	3.61	1550	0.26	1.38	2.3	60.8	260	1.0	0.2
B277095		0.09	1.0	0.049	0.09	2.7	46.5	3.36	1410	0.20	1.58	2.0	59.0	230	0.6	1.2
B277098		0.05	0.6	0.050	0.06	5.0	37.5	3.07	1950	0.13	0.72	1.2	32.8	140	0.7	0.4
B277102		0.06	0.7	0.066	0.26	2.1	51.9	2.50	1320	0.21	1.51	1.5	103.0	200	0.9	7.1



ALS Canada Ltd.  
 2103 Dollarton Hwy  
 North Vancouver BC V7H 0A7  
 Phone: +1 604 984 0221 Fax: +1 604 984 0218  
 www.alsglobal.com/geochemistry

To: WARRIOR GOLD INC.  
 25 ADELAIDE ST. EAST  
 SUITE 1400  
 TORONTO ON M5C 3A1

Page: 3 - C  
 Total # Pages: 3 (A - D)  
 Plus Appendix Pages  
 Finalized Date: 6-AUG-2021  
 Account: WGITIFLI

Project: Goodfish-Kirana

**CERTIFICATE OF ANALYSIS TM21153667**

Sample Description	Method Analyte Units LOD	ME-MS61	ME-MS61	ME-MS61	ME-MS61	ME-MS61	ME-MS61	ME-MS61	ME-MS61	ME-MS61	ME-MS61	ME-MS61	ME-MS61	ME-MS61	ME-MS61	
		Re ppm	S %	Sb ppm	Sc ppm	Se ppm	Sn ppm	Sr ppm	Ta ppm	Te ppm	Th ppm	Ti %	Tl ppm	U ppm	V ppm	W ppm
		0.002	0.01	0.05	0.1	1	0.2	0.2	0.05	0.05	0.01	0.005	0.02	0.1	1	0.1
B277042		0.002	0.45	0.84	43.3	1	0.3	92.8	0.12	0.20	0.23	0.529	0.07	0.1	316	1.4
B277045		0.002	0.20	0.81	41.2	1	0.3	113.5	0.10	0.10	0.18	0.459	0.09	0.1	281	0.6
B277048		<0.002	0.11	0.70	41.4	1	0.3	76.0	0.10	0.09	0.19	0.473	0.04	0.1	290	0.3
B277052		0.002	0.01	0.53	39.5	1	0.4	102.5	0.10	0.13	0.16	0.433	<0.02	<0.1	263	0.1
B277055		<0.002	0.01	0.70	41.0	<1	0.3	137.0	0.10	<0.05	0.16	0.448	0.02	<0.1	281	0.1
B277058		<0.002	0.01	0.72	40.4	1	0.3	155.0	0.10	0.06	0.16	0.456	0.03	<0.1	279	0.1
B277062		0.008	0.01	0.52	41.2	1	0.3	81.9	0.09	0.21	0.16	0.435	<0.02	<0.1	270	0.3
B277065		<0.002	0.02	1.06	39.8	<1	0.3	104.5	0.08	0.14	0.13	0.428	0.04	<0.1	269	0.2
B277068		<0.002	0.02	0.75	33.2	<1	0.3	101.0	0.07	0.11	0.12	0.355	0.07	<0.1	239	1.7
B277072		0.002	0.21	0.73	33.7	1	0.3	92.6	0.08	0.11	0.13	0.419	0.07	0.1	252	2.1
B277075		0.003	0.44	0.49	37.5	1	0.3	107.0	0.09	0.23	0.18	0.493	0.02	0.1	294	0.2
B277078		0.002	0.22	0.50	40.4	1	0.4	71.8	0.12	0.10	0.22	0.573	<0.02	0.1	337	0.1
B277082		<0.002	0.19	1.42	45.6	1	0.4	80.7	0.13	0.07	0.23	0.602	0.02	0.1	352	0.4
B277085		0.002	0.52	1.67	47.1	2	0.5	68.7	0.13	0.10	0.18	0.590	0.10	0.1	365	0.3
B277088		0.002	0.16	0.52	42.6	1	0.3	101.5	0.13	0.09	0.20	0.555	<0.02	<0.1	315	0.2
B277092		0.002	0.02	0.92	47.1	1	0.7	171.0	0.14	0.07	0.23	0.614	<0.02	0.1	351	0.2
B277095		0.002	0.35	0.42	42.9	1	0.5	118.0	0.12	0.17	0.21	0.526	<0.02	0.1	314	0.3
B277098		<0.002	0.11	0.60	24.7	1	0.3	184.0	0.07	0.07	0.12	0.327	<0.02	<0.1	194	0.4
B277102		<0.002	0.39	0.63	38.3	2	0.6	137.5	0.10	0.15	0.17	0.471	0.03	<0.1	278	0.6



ALS Canada Ltd.  
 2103 Dollarton Hwy  
 North Vancouver BC V7H 0A7  
 Phone: +1 604 984 0221 Fax: +1 604 984 0218  
 www.alsglobal.com/geochemistry

To: WARRIOR GOLD INC.  
 25 ADELAIDE ST. EAST  
 SUITE 1400  
 TORONTO ON M5C 3A1

Page: 3 - D  
 Total # Pages: 3 (A - D)  
 Plus Appendix Pages  
 Finalized Date: 6-AUG-2021  
 Account: WGITIFLI

Project: Goodfish-Kirana

CERTIFICATE OF ANALYSIS    TM21153667
---------------------------------------

Sample Description	Method Analyte Units LOD	ME-MS61 Y ppm 0.1	ME-MS61 Zn ppm 2	ME-MS61 Zr ppm 0.5
B277042		6.3	58	38.3
B277045		6.6	53	31.9
B277048		6.7	63	31.7
B277052		7.5	59	32.9
B277055		14.8	55	23.8
B277058		15.1	52	27.4
B277062		6.4	59	29.9
B277065		6.0	62	23.8
B277068		8.4	52	17.3
B277072		8.2	46	27.7
B277075		5.8	53	31.8
B277078		6.7	61	34.0
B277082		7.7	67	50.3
B277085		7.6	68	25.0
B277088		17.3	60	43.4
B277092		20.9	65	34.2
B277095		11.6	66	34.0
B277098		8.8	38	20.0
B277102		6.1	73	23.0



ALS Canada Ltd.  
2103 Dollarton Hwy  
North Vancouver BC V7H 0A7  
Phone: +1 604 984 0221 Fax: +1 604 984 0218  
www.alsglobal.com/geochemistry

To: WARRIOR GOLD INC.  
25 ADELAIDE ST. EAST  
SUITE 1400  
TORONTO ON M5C 3A1

Page: Appendix 1  
Total # Appendix Pages: 1  
Finalized Date: 6-AUG-2021  
Account: WGITIFLI

Project: Goodfish-Kirana

**CERTIFICATE OF ANALYSIS TM21153667**

### CERTIFICATE COMMENTS

#### ANALYTICAL COMMENTS

Applies to Method: REEs may not be totally soluble in this method.  
ME-MS61

#### LABORATORY ADDRESSES

Applies to Method: Processed at ALS Vancouver located at 2103 Dollarton Hwy, North Vancouver, BC, Canada.  
ME-MS61

Applies to Method: Processed at ALS Timmins located at Unit 10 - 2090 Riverside Drive, Timmins, ON, Canada.  
FND-02



ALS Canada Ltd.  
 2103 Dollarton Hwy  
 North Vancouver BC V7H 0A7  
 Phone: +1 604 984 0221 Fax: +1 604 984 0218  
 www.alsglobal.com/geochemistry

To: WARRIOR GOLD INC.  
 25 ADELAIDE ST. EAST  
 SUITE 1400  
 TORONTO ON M5C 3A1

Page: 1  
 Total # Pages: 4 (A - D)  
 Plus Appendix Pages  
 Finalized Date: 6-AUG-2021  
 Account: WGITFLI

**CERTIFICATE TM21154732**

Project: Goodfish-Kirana  
 P.O. No.: GK21-06-09 PULP  
 This report is for 89 samples of Pulp submitted to our lab in Timmins, ON, Canada on 14-JUN-2021.  
 The following have access to data associated with this certificate:

NAAZNIN PASTAKIA	MELISSA RENDER	DANIÈLE SPETHMANN
------------------	----------------	-------------------

SAMPLE PREPARATION	
ALS CODE	DESCRIPTION
FND-02	Find Sample for Addn Analysis

ANALYTICAL PROCEDURES		
ALS CODE	DESCRIPTION	INSTRUMENT
ME-MS61	48 element four acid ICP-MS	

This is the Final Report and supersedes any preliminary report with this certificate number. Results apply to samples as submitted. All pages of this report have been checked and approved for release.

\*\*\*\*\* See Appendix Page for comments regarding this certificate \*\*\*\*\*

**Signature:**   
 Saa Traxler, General Manager, North Vancouver



ALS Canada Ltd.  
 2103 Dollarton Hwy  
 North Vancouver BC V7H 0A7  
 Phone: +1 604 984 0221 Fax: +1 604 984 0218  
 www.alsglobal.com/geochemistry

To: WARRIOR GOLD INC.  
 25 ADELAIDE ST. EAST  
 SUITE 1400  
 TORONTO ON M5C 3A1

Page: 2 - A  
 Total # Pages: 4 (A - D)  
 Plus Appendix Pages  
 Finalized Date: 6-AUG-2021  
 Account: WGITIFLI

Project: Goodfish-Kirana

**CERTIFICATE OF ANALYSIS TM21154732**

Sample Description	Method Analyte Units LOD	ME-MS61	ME-MS61	ME-MS61	ME-MS61	ME-MS61	ME-MS61	ME-MS61	ME-MS61	ME-MS61	ME-MS61	ME-MS61	ME-MS61	ME-MS61	ME-MS61	
		Ag ppm	Al %	As ppm	Ba ppm	Be ppm	Bi ppm	Ca %	Cd ppm	Ce ppm	Co ppm	Cr ppm	Cs ppm	Cu ppm	Fe %	Ga ppm
		0.01	0.01	0.2	10	0.05	0.01	0.01	0.02	0.01	0.1	1	0.05	0.2	0.01	0.05
B276612		0.03	7.30	1.9	510	1.00	0.02	2.78	0.02	16.55	6.8	31	2.65	58.0	2.01	20.5
B276615		0.03	6.75	1.9	480	0.94	0.02	2.86	<0.02	14.40	6.4	29	2.18	4.7	1.99	19.65
B276618		0.03	7.06	4.0	570	1.03	0.02	2.63	<0.02	16.35	6.0	28	2.10	11.0	1.95	20.4
B276622		0.04	7.16	1.9	590	1.19	0.01	2.32	0.02	16.85	6.3	27	2.66	26.9	1.68	19.85
B276625		0.03	5.86	3.4	420	1.03	0.01	4.26	0.02	12.75	9.0	26	2.36	14.1	2.51	18.15
B276628		0.01	6.74	1.6	460	0.99	0.01	2.61	0.03	14.30	5.8	29	2.05	31.1	1.84	20.2
B276632		0.03	6.97	1.1	530	1.13	0.01	2.77	<0.02	15.50	6.1	29	2.54	8.5	1.88	20.8
B276635		0.01	7.17	2.6	530	1.05	0.01	2.77	<0.02	16.40	7.0	30	2.40	106.5	1.93	21.1
B276638		0.01	6.80	3.6	520	1.07	0.01	2.69	<0.02	14.25	6.5	28	2.26	100.0	1.87	19.90
B276642		<0.01	6.95	1.6	530	1.06	0.01	2.59	<0.02	13.75	7.2	29	2.09	1.9	1.84	21.1
B276645		0.03	7.27	1.4	520	1.11	0.01	2.61	<0.02	15.50	11.8	29	2.22	3.2	1.88	21.0
B276648		0.02	7.02	1.9	640	1.12	0.01	2.76	<0.02	14.35	11.6	34	2.08	2.5	1.89	19.30
B276652		0.03	7.38	1.7	430	1.26	0.01	2.37	<0.02	16.60	7.9	33	2.57	3.2	1.72	20.6
B276655		0.01	6.75	1.9	530	1.11	0.02	2.68	<0.02	14.50	7.3	28	2.25	1.5	1.75	21.1
B276658		0.01	6.93	2.0	520	1.20	0.03	2.54	<0.02	14.80	8.2	29	2.69	1.3	1.75	20.8
B276662		0.03	7.06	2.7	540	1.08	0.04	2.99	<0.02	15.80	9.8	29	3.08	32.3	1.90	20.4
B276665		0.13	6.40	2.7	650	1.09	0.11	5.57	0.03	19.70	12.5	23	2.88	159.0	2.62	16.70
B276668		0.05	7.27	1.8	530	0.88	0.04	2.52	0.02	15.95	6.8	29	2.95	27.9	1.83	21.3
B276672		0.04	7.24	2.0	520	0.95	0.02	2.59	0.02	15.55	5.6	28	3.42	86.1	1.63	22.2
B276675		0.02	7.56	1.8	560	0.99	0.03	2.57	<0.02	17.95	6.5	28	3.12	17.7	1.92	21.6
B276678		0.03	7.44	1.7	670	0.99	0.02	2.78	0.02	16.90	6.2	28	3.27	3.6	1.99	21.7
B276682		0.34	7.34	2.1	570	0.93	0.08	2.51	0.07	17.90	15.0	28	3.51	412	1.99	21.6
B276685		0.06	6.99	2.6	610	0.89	0.03	2.95	0.06	14.55	11.4	29	3.74	120.5	1.95	21.5
B276688		0.05	6.74	3.0	440	0.91	0.06	3.12	0.06	14.60	11.3	25	3.12	56.1	2.06	19.30
B276692		0.10	7.58	2.3	600	1.03	0.04	2.74	0.02	18.40	23.5	27	5.29	39.0	1.81	22.0
B276695		0.04	7.07	2.0	530	1.00	0.02	2.89	0.03	15.05	12.2	26	3.25	8.5	1.93	21.6
B276698		2.06	7.09	2.5	550	1.03	0.10	2.86	0.04	15.65	9.4	25	3.33	162.0	1.99	21.1
B276702		0.07	7.32	2.2	630	0.89	0.03	3.06	0.04	14.70	8.3	28	2.96	67.1	2.19	21.0
B276705		0.11	7.10	2.5	510	1.00	0.04	2.96	0.04	15.70	8.3	26	3.47	67.3	2.03	21.5
B276708		0.01	6.99	2.3	610	0.96	0.01	3.04	0.05	13.40	5.4	27	3.81	12.9	1.83	20.4
B276712		0.09	6.80	3.5	390	1.06	0.10	3.38	0.13	14.60	8.2	28	4.39	14.6	2.31	20.2
B276715		0.03	5.96	2.6	430	0.94	0.04	4.12	0.12	12.20	5.5	24	3.58	3.9	2.26	18.90
B276718		0.01	7.01	1.7	550	0.98	0.01	2.67	0.03	14.30	5.9	27	3.77	2.4	1.88	21.4
B276722		0.08	7.43	1.3	480	1.01	0.02	2.66	0.02	16.60	6.2	27	3.19	31.7	1.93	22.0
B276725		0.10	6.35	4.4	470	1.00	0.14	4.52	0.04	19.70	12.5	55	3.20	90.7	2.65	19.80
B276728		0.12	6.98	1.6	570	1.07	0.09	2.69	0.06	15.55	7.5	26	3.01	50.4	2.01	19.85
B276732		0.22	6.67	4.0	490	1.04	0.23	3.40	0.06	13.85	7.1	27	3.09	121.0	2.10	19.40
B276735		0.07	6.89	1.1	580	0.97	0.04	3.09	0.09	14.70	6.6	28	3.16	16.7	1.99	20.0
B276738		0.11	6.81	19.5	580	0.95	0.18	3.09	0.07	14.55	8.5	27	3.11	5.8	1.87	20.7
B276742		0.13	7.10	1.4	520	0.93	0.03	2.69	0.04	14.90	6.2	28	2.98	1.8	1.89	20.5



ALS Canada Ltd.  
 2103 Dollarton Hwy  
 North Vancouver BC V7H 0A7  
 Phone: +1 604 984 0221 Fax: +1 604 984 0218  
 www.alsglobal.com/geochemistry

To: WARRIOR GOLD INC.  
 25 ADELAIDE ST. EAST  
 SUITE 1400  
 TORONTO ON M5C 3A1

Page: 2 - B  
 Total # Pages: 4 (A - D)  
 Plus Appendix Pages  
 Finalized Date: 6-AUG-2021  
 Account: WGITIFLI

Project: Goodfish-Kirana

**CERTIFICATE OF ANALYSIS TM21154732**

Sample Description	Method Analyte Units LOD	ME-MS61	ME-MS61	ME-MS61	ME-MS61	ME-MS61	ME-MS61	ME-MS61	ME-MS61	ME-MS61	ME-MS61	ME-MS61	ME-MS61	ME-MS61	ME-MS61	
		Ge	Hf	In	K	La	Li	Mg	Mn	Mo	Na	Nb	Ni	P	Pb	Rb
		ppm	ppm	ppm	%	ppm	ppm	%	ppm	ppm	%	ppm	ppm	ppm	ppm	ppm
		0.05	0.1	0.005	0.01	0.5	0.2	0.01	5	0.05	0.01	0.1	0.2	10	0.5	0.1
B276612		0.19	1.4	0.017	1.35	6.9	10.8	0.86	389	0.39	3.34	2.8	23.8	460	1.9	34.4
B276615		0.19	1.4	0.017	1.21	5.9	8.9	0.65	445	0.47	3.53	2.8	23.5	440	1.8	30.2
B276618		0.20	1.4	0.019	1.31	6.9	11.7	0.83	377	0.44	3.41	2.7	24.6	450	1.9	32.6
B276622		0.19	1.4	0.017	1.30	7.1	14.1	0.77	330	0.34	2.68	2.7	22.8	460	1.9	33.7
B276625		0.20	1.2	0.016	1.06	5.2	12.8	0.41	576	2.54	2.78	2.5	24.5	400	1.9	25.2
B276628		0.20	1.4	0.018	1.19	5.9	12.6	0.82	372	0.38	3.43	2.7	20.3	450	1.9	28.2
B276632		0.22	1.4	0.018	1.27	6.3	12.2	0.83	377	0.30	3.28	2.6	22.9	470	1.8	31.6
B276635		0.21	1.5	0.017	1.25	6.6	10.4	0.80	373	0.30	3.49	3.1	23.5	550	2.0	31.9
B276638		0.21	1.4	0.016	1.22	5.9	9.7	0.78	369	0.29	3.40	3.1	22.2	540	1.9	30.4
B276642		0.20	1.4	0.016	1.14	5.6	10.9	0.76	346	0.43	3.70	2.5	24.2	470	1.7	26.0
B276645		0.22	1.4	0.009	1.21	6.6	11.5	0.81	379	0.35	3.50	2.9	23.0	450	1.9	30.3
B276648		0.20	1.4	0.014	1.10	6.0	13.7	0.81	419	0.41	3.54	2.2	25.2	470	1.7	25.4
B276652		0.24	1.5	0.017	1.01	6.9	14.3	0.67	342	0.35	3.60	2.9	20.5	470	1.8	27.6
B276655		0.21	1.4	0.014	1.06	5.8	15.5	0.76	352	0.38	3.41	2.4	24.6	450	1.7	24.7
B276658		0.22	1.5	0.011	1.05	6.1	15.2	0.77	330	0.29	3.38	2.5	23.3	460	1.6	24.8
B276662		0.25	1.4	0.017	1.26	6.6	15.7	0.89	400	1.66	3.23	2.7	22.9	460	1.7	30.5
B276665		0.22	1.3	0.019	1.04	9.0	17.8	1.43	587	2.55	2.04	2.3	29.4	390	2.3	30.4
B276668		0.12	1.7	0.018	1.31	7.2	12.7	0.81	360	0.66	3.17	2.9	21.0	470	3.3	29.5
B276672		0.11	1.7	0.020	1.26	7.0	13.3	0.69	293	0.31	3.10	3.0	18.3	450	2.0	27.0
B276675		0.11	1.6	0.016	1.21	8.3	14.7	0.89	352	0.29	3.15	2.7	22.5	470	1.7	28.0
B276678		0.12	1.5	0.018	1.27	7.9	18.2	0.98	367	0.32	2.96	2.5	22.0	470	1.7	28.9
B276682		0.14	1.6	0.018	1.33	8.2	16.2	0.88	335	0.46	2.82	2.9	21.9	450	1.7	34.3
B276685		0.12	1.6	0.020	1.52	6.6	14.8	0.99	390	0.44	2.85	3.0	18.6	460	1.7	33.1
B276688		0.13	1.4	0.016	1.29	6.7	15.0	1.07	407	0.83	2.47	2.7	19.4	430	1.7	29.2
B276692		0.15	1.6	0.021	1.59	8.5	22.0	1.05	367	0.52	2.45	3.0	24.1	450	1.7	35.8
B276695		0.13	1.6	0.022	1.30	6.9	16.4	0.77	361	0.31	2.96	2.8	21.9	430	1.7	29.7
B276698		0.13	1.6	0.024	1.38	7.1	15.5	0.75	378	8.43	2.67	2.8	19.8	450	2.2	33.8
B276702		0.13	1.5	0.017	1.46	6.5	12.3	0.83	371	0.39	3.11	2.9	21.2	460	1.8	31.1
B276705		0.13	1.5	0.019	1.32	7.0	17.0	0.80	392	0.44	2.77	2.8	20.5	440	1.9	30.4
B276708		0.14	1.5	0.015	1.38	6.1	18.6	0.92	398	0.34	2.64	2.7	16.7	440	2.2	31.0
B276712		0.13	1.4	0.020	1.54	6.6	18.4	1.12	458	5.32	2.09	2.5	20.7	440	2.1	38.2
B276715		0.13	1.3	0.015	1.30	5.5	16.4	1.30	522	6.52	2.12	2.4	18.0	400	1.9	28.9
B276718		0.15	1.5	0.020	1.44	6.3	13.3	0.75	363	0.47	2.99	2.8	19.3	460	1.7	34.0
B276722		0.15	1.6	0.022	1.26	7.6	12.5	0.74	336	0.54	3.40	3.2	19.0	470	2.0	33.1
B276725		0.16	1.7	0.034	1.33	8.5	18.2	1.11	537	1.23	2.22	3.7	21.3	840	2.3	29.0
B276728		0.20	1.4	0.023	1.25	6.6	15.6	0.74	383	0.45	3.02	2.7	18.5	490	2.1	31.3
B276732		0.17	1.4	0.028	1.28	5.8	16.0	0.88	441	4.37	2.93	2.5	20.5	450	2.1	28.5
B276735		0.19	1.4	0.028	1.34	6.3	14.3	0.80	402	0.27	2.93	2.5	22.7	460	1.5	32.2
B276738		0.15	1.3	0.024	1.38	6.2	16.3	0.74	369	2.60	2.76	2.9	23.5	440	1.9	32.4
B276742		0.12	1.4	0.023	1.37	6.2	12.7	0.70	364	0.24	3.03	2.7	21.4	440	1.5	33.7





ALS Canada Ltd.  
 2103 Dollarton Hwy  
 North Vancouver BC V7H 0A7  
 Phone: +1 604 984 0221 Fax: +1 604 984 0218  
 www.alsglobal.com/geochemistry

To: WARRIOR GOLD INC.  
 25 ADELAIDE ST. EAST  
 SUITE 1400  
 TORONTO ON M5C 3A1

Page: 2 - C  
 Total # Pages: 4 (A - D)  
 Plus Appendix Pages  
 Finalized Date: 6-AUG-2021  
 Account: WGITIFLI

Project: Goodfish-Kirana

**CERTIFICATE OF ANALYSIS TM21154732**

Sample Description	Method Analyte Units LOD	ME-MS61	ME-MS61	ME-MS61	ME-MS61	ME-MS61	ME-MS61	ME-MS61	ME-MS61	ME-MS61	ME-MS61	ME-MS61	ME-MS61	ME-MS61	ME-MS61	
		Re ppm 0.002	S % 0.01	Sb ppm 0.05	Sc ppm 0.1	Se ppm 1	Sn ppm 0.2	Sr ppm 0.2	Ta ppm 0.05	Te ppm 0.05	Th ppm 0.01	Ti % 0.005	Tl ppm 0.02	U ppm 0.1	V ppm 1	W ppm 0.1
B276612		<0.002	0.02	0.54	4.0	<1	0.6	239	0.19	<0.05	1.15	0.147	0.16	0.4	46	0.7
B276615		<0.002	0.01	0.52	3.9	<1	0.6	237	0.19	<0.05	1.02	0.142	0.16	0.4	43	0.3
B276618		<0.002	0.01	0.62	3.8	1	0.6	252	0.18	<0.05	1.11	0.136	0.15	0.4	43	0.3
B276622		<0.002	0.02	1.51	3.9	<1	0.5	222	0.18	<0.05	1.17	0.140	0.16	0.4	44	0.4
B276625		<0.002	<0.01	1.35	3.3	<1	0.6	244	0.17	<0.05	0.92	0.122	0.14	0.5	40	0.4
B276628		<0.002	0.01	0.58	3.7	<1	0.6	251	0.18	<0.05	1.04	0.140	0.15	0.4	43	0.2
B276632		<0.002	0.01	0.48	3.9	1	0.6	264	0.17	<0.05	1.11	0.125	0.17	0.4	45	0.5
B276635		<0.002	0.02	1.01	4.8	<1	0.6	279	0.20	<0.05	1.15	0.179	0.17	0.5	46	1.5
B276638		<0.002	0.01	1.01	4.4	<1	0.6	272	0.20	<0.05	1.00	0.183	0.16	0.4	45	1.5
B276642		<0.002	0.01	0.53	4.0	<1	0.4	296	0.16	<0.05	1.06	0.128	0.15	0.4	44	0.7
B276645		<0.002	0.02	0.57	4.0	1	0.5	282	0.19	<0.05	1.17	0.148	0.14	0.5	45	0.7
B276648		<0.002	0.01	0.53	4.0	1	0.5	272	0.14	<0.05	1.10	0.122	0.13	0.4	45	0.7
B276652		<0.002	<0.01	0.55	4.1	<1	0.4	261	0.19	<0.05	1.25	0.148	0.13	0.4	45	1.1
B276655		<0.002	0.01	0.49	3.8	<1	0.5	269	0.16	<0.05	1.08	0.118	0.15	0.4	43	0.7
B276658		<0.002	<0.01	0.50	4.0	1	0.4	279	0.16	<0.05	1.16	0.116	0.14	0.5	43	0.3
B276662		<0.002	0.04	0.68	3.9	<1	0.6	266	0.18	<0.05	1.16	0.128	0.17	0.5	45	0.9
B276665		<0.002	0.16	0.87	3.7	<1	0.4	289	0.16	0.12	1.38	0.114	0.13	0.8	42	1.4
B276668		<0.002	0.03	0.80	3.8	<1	0.7	243	0.19	<0.05	1.25	0.126	0.16	0.5	45	0.8
B276672		<0.002	0.01	1.01	3.9	<1	0.6	256	0.20	<0.05	1.21	0.133	0.16	0.5	45	0.3
B276675		<0.002	0.01	0.58	4.0	<1	0.6	268	0.19	<0.05	1.43	0.114	0.15	0.5	44	0.6
B276678		<0.002	0.01	0.66	3.9	<1	0.6	271	0.17	<0.05	1.38	0.117	0.17	0.5	44	0.6
B276682		<0.002	0.08	0.83	4.1	<1	0.4	224	0.20	0.21	1.37	0.129	0.18	0.5	43	1.1
B276685		<0.002	0.07	0.71	3.8	<1	0.4	225	0.20	<0.05	1.14	0.134	0.20	0.4	44	1.2
B276688		<0.002	0.11	0.67	3.5	<1	0.4	227	0.19	0.11	1.23	0.122	0.18	0.4	40	1.4
B276692		<0.002	0.08	0.80	4.2	<1	1.3	230	0.20	0.12	1.45	0.127	0.19	0.5	44	1.4
B276695		<0.002	0.03	0.63	3.8	<1	0.7	236	0.19	<0.05	1.23	0.122	0.18	0.5	43	0.7
B276698		<0.002	0.09	0.93	3.7	<1	0.5	224	0.19	1.33	1.29	0.129	0.22	0.5	42	1.3
B276702		<0.002	0.05	0.83	3.6	<1	0.6	245	0.19	0.06	1.17	0.135	0.21	0.5	45	0.7
B276705		<0.002	0.05	0.85	3.7	<1	0.6	241	0.19	0.07	1.16	0.121	0.21	0.4	43	0.9
B276708		<0.002	0.03	0.63	3.6	<1	0.6	219	0.19	<0.05	1.17	0.120	0.19	0.4	41	1.2
B276712		0.002	0.30	0.77	3.6	<1	0.6	195.5	0.17	0.19	1.20	0.117	0.24	0.5	54	1.4
B276715		<0.002	0.04	0.73	3.0	<1	0.6	207	0.17	<0.05	0.98	0.105	0.19	0.5	39	1.2
B276718		<0.002	0.02	0.62	3.6	<1	0.7	213	0.19	<0.05	1.15	0.120	0.22	0.3	42	1.1
B276722		<0.002	0.01	0.79	4.0	<1	0.7	248	0.21	0.06	1.35	0.138	0.21	0.5	43	0.8
B276725		<0.002	0.09	1.41	7.7	<1	0.7	218	0.21	0.12	1.16	0.238	0.21	0.5	85	2.0
B276728		<0.002	0.04	0.66	3.7	<1	0.5	229	0.17	0.11	1.12	0.122	0.23	0.5	44	0.9
B276732		<0.002	0.17	0.68	3.4	<1	0.5	240	0.16	0.31	0.95	0.117	0.22	0.5	46	1.8
B276735		<0.002	0.01	0.60	3.6	<1	0.4	244	0.17	0.08	1.11	0.115	0.22	0.4	43	0.7
B276738		<0.002	0.06	1.01	3.5	<1	0.5	240	0.17	0.16	1.04	0.128	0.22	0.5	42	1.2
B276742		<0.002	<0.01	0.49	3.7	<1	0.5	238	0.17	0.11	1.09	0.119	0.19	0.5	43	0.7



ALS Canada Ltd.  
 2103 Dollarton Hwy  
 North Vancouver BC V7H 0A7  
 Phone: +1 604 984 0221 Fax: +1 604 984 0218  
 www.alsglobal.com/geochemistry

To: WARRIOR GOLD INC.  
 25 ADELAIDE ST. EAST  
 SUITE 1400  
 TORONTO ON M5C 3A1

Page: 2 - D  
 Total # Pages: 4 (A - D)  
 Plus Appendix Pages  
 Finalized Date: 6-AUG-2021  
 Account: WGITFLI

Project: Goodfish-Kirana

**CERTIFICATE OF ANALYSIS TM21154732**

Sample Description	Method Analyte Units LOD	ME-MS61	ME-MS61	ME-MS61
		Y	Zn	Zr
		ppm	ppm	ppm
		0.1	2	0.5
B276612		3.5	33	48.3
B276615		3.4	31	46.8
B276618		3.4	27	48.4
B276622		3.4	26	46.4
B276625		3.7	38	43.4
B276628		3.1	25	46.8
B276632		3.3	29	48.8
B276635		3.9	28	49.5
B276638		3.6	28	48.0
B276642		3.1	27	47.5
B276645		3.3	27	47.2
B276648		2.9	27	48.5
B276652		3.2	24	49.9
B276655		3.0	25	48.8
B276658		3.3	23	50.4
B276662		3.3	26	48.6
B276665		5.8	42	41.9
B276668		3.8	26	53.0
B276672		3.4	21	54.0
B276675		4.1	26	49.2
B276678		3.9	26	50.2
B276682		4.2	32	51.7
B276685		3.8	29	51.2
B276688		3.5	30	43.4
B276692		4.2	26	53.1
B276695		3.7	32	50.0
B276698		3.7	32	50.0
B276702		3.7	33	47.1
B276705		3.7	32	49.2
B276708		3.8	29	46.6
B276712		3.7	43	45.3
B276715		3.4	42	43.8
B276718		3.5	30	49.3
B276722		3.8	23	51.3
B276725		6.8	36	60.2
B276728		3.5	34	46.9
B276732		3.1	32	44.8
B276735		3.1	41	46.1
B276738		3.2	41	45.2
B276742		3.2	33	46.1



ALS Canada Ltd.  
 2103 Dollarton Hwy  
 North Vancouver BC V7H 0A7  
 Phone: +1 604 984 0221 Fax: +1 604 984 0218  
 www.alsglobal.com/geochemistry

To: WARRIOR GOLD INC.  
 25 ADELAIDE ST. EAST  
 SUITE 1400  
 TORONTO ON M5C 3A1

Page: 3 - A  
 Total # Pages: 4 (A - D)  
 Plus Appendix Pages  
 Finalized Date: 6-AUG-2021  
 Account: WGITIFLI

Project: Goodfish-Kirana

**CERTIFICATE OF ANALYSIS TM21154732**

Sample Description	Method Analyte Units LOD	ME-MS61	ME-MS61	ME-MS61	ME-MS61	ME-MS61	ME-MS61	ME-MS61	ME-MS61	ME-MS61	ME-MS61	ME-MS61	ME-MS61	ME-MS61	ME-MS61	
		Ag ppm	Al %	As ppm	Ba ppm	Be ppm	Bi ppm	Ca %	Cd ppm	Ce ppm	Co ppm	Cr ppm	Cs ppm	Cu ppm	Fe %	Ga ppm
B276745		<0.01	6.92	1.3	630	0.95	0.04	2.91	0.03	14.35	7.1	27	3.12	5.0	1.93	20.5
B276748		0.06	6.78	0.7	700	0.94	0.04	2.81	0.02	13.40	6.7	28	3.04	1.5	1.99	20.2
B276752		0.07	6.17	1.1	400	0.96	0.03	3.42	<0.02	11.05	5.8	26	2.93	2.7	2.07	19.45
B276755		0.03	6.84	1.4	600	0.98	0.05	3.10	0.02	14.25	6.2	26	3.20	2.3	1.97	20.6
B276758		0.03	6.16	0.8	640	0.91	0.05	3.81	0.02	11.65	6.2	30	3.01	2.1	2.06	19.55
B276762		0.04	6.82	1.4	550	1.02	0.03	2.80	0.02	12.70	6.6	28	3.10	3.6	1.86	20.6
B276765		0.09	6.54	2.4	570	0.94	0.04	3.53	0.02	14.35	7.3	30	3.07	29.4	2.17	20.1
B276768		0.01	6.89	1.6	530	0.83	0.04	3.24	<0.02	12.90	8.1	37	2.89	1.8	2.19	20.3
B276772		0.05	7.08	1.4	400	1.01	0.03	2.77	<0.02	14.45	7.6	39	2.99	1.6	2.27	20.4
B276775		0.02	6.75	1.6	410	0.82	0.04	3.29	0.02	13.75	10.1	38	3.12	3.0	2.32	20.2
B276778		0.07	7.91	4.0	370	0.82	0.05	3.24	0.07	8.79	24.3	18	2.17	209	4.90	22.3
B276782		0.04	6.82	2.5	340	1.11	0.03	3.16	0.05	14.35	7.9	39	3.10	3.2	2.36	20.1
B276785		0.03	6.71	1.2	370	0.94	0.02	2.98	<0.02	13.60	10.3	39	3.19	8.3	2.32	20.2
B276788		0.02	7.30	2.8	440	0.97	0.08	2.74	0.02	16.50	8.5	33	3.18	2.6	1.98	20.4
B276792		0.09	7.27	1.8	510	0.94	0.03	2.88	0.02	16.75	6.9	31	3.52	1.5	1.92	19.50
B276795		0.06	7.08	2.8	360	1.05	0.04	2.56	0.04	17.30	7.0	25	3.72	2.6	1.63	18.90
B276798		0.06	6.62	2.2	410	1.06	0.02	3.65	0.04	15.00	8.2	26	3.45	2.8	1.89	17.95
B276802		0.06	7.56	3.9	410	1.08	0.03	2.72	0.05	18.40	6.6	26	3.63	2.7	1.82	19.90
B276805		0.32	7.94	3.7	380	1.22	0.03	2.00	0.03	20.0	6.5	26	4.13	181.5	1.48	21.5
B276808		0.09	7.31	1.8	260	0.89	0.02	2.98	0.02	17.25	7.5	33	4.09	5.0	2.02	20.4
B276812		0.19	6.88	4.2	280	0.89	0.01	3.26	<0.02	16.60	8.2	28	4.45	12.7	2.11	19.30
B276815		0.11	5.46	7.8	70	0.38	0.04	7.96	0.06	4.85	35.3	89	1.70	153.5	7.01	12.70
B276818		0.14	5.68	7.6	70	0.38	0.04	7.72	0.05	4.20	37.0	97	2.09	182.0	7.08	13.50
B276822		0.46	5.90	6.1	70	0.42	0.04	7.05	0.06	4.18	36.4	100	1.87	200	6.92	14.60
B276825		0.10	5.55	4.5	70	0.49	0.03	8.90	0.07	4.32	39.4	93	2.05	172.5	7.66	12.95
B276828		0.46	5.84	12.8	70	0.52	0.08	6.61	0.07	5.09	75.5	102	1.93	273	8.55	14.25
B276832		0.25	6.71	8.8	100	0.95	0.08	6.37	0.10	5.97	38.8	118	2.76	91.7	7.89	15.80
B276835		0.03	7.30	1.4	160	1.11	0.01	3.02	0.04	17.20	10.4	25	3.67	4.4	2.27	19.75
B276838		0.25	4.49	19.1	110	0.97	0.53	9.67	0.14	19.05	35.9	85	1.93	180.0	5.27	11.35
B276842		1.91	3.51	20.1	80	0.88	0.37	10.95	0.15	8.29	35.8	27	1.41	113.0	6.29	9.16
B276845		0.13	3.19	6.0	100	0.83	0.02	12.50	0.15	37.8	18.3	117	1.30	34.3	5.03	8.01
B276848		0.28	3.29	3.4	270	0.89	0.05	11.90	0.21	34.9	15.9	117	1.39	117.0	4.85	8.64
B276852		0.26	5.72	18.9	160	0.92	0.20	7.69	0.08	4.22	53.8	77	2.25	326	8.96	14.95
B276855		0.30	4.60	27.9	160	1.03	0.25	9.24	0.08	4.77	36.2	58	2.46	197.5	6.23	10.05
B276858		0.04	6.25	2.8	130	0.72	0.03	6.05	0.05	3.99	33.3	81	1.68	149.0	8.51	13.10
B276862		0.09	6.03	5.1	110	0.66	0.04	6.52	0.05	2.88	32.8	79	1.75	258	9.85	13.10
B276865		3.90	5.40	18.7	100	1.08	0.46	6.06	0.13	8.75	42.1	73	2.21	27.0	10.40	13.95
B276868		0.39	5.44	14.5	90	0.68	0.24	3.27	0.02	3.90	48.7	67	1.56	148.5	10.75	15.50
B276872		0.06	6.03	6.9	110	0.59	0.10	5.12	0.02	4.65	42.5	77	1.74	120.0	10.95	16.00
B276875		0.13	5.92	5.7	60	0.40	0.36	6.30	0.02	5.18	41.5	73	1.45	158.0	10.00	16.65



ALS Canada Ltd.  
 2103 Dollarton Hwy  
 North Vancouver BC V7H 0A7  
 Phone: +1 604 984 0221 Fax: +1 604 984 0218  
 www.alsglobal.com/geochemistry

To: WARRIOR GOLD INC.  
 25 ADELAIDE ST. EAST  
 SUITE 1400  
 TORONTO ON M5C 3A1

Page: 3 - B  
 Total # Pages: 4 (A - D)  
 Plus Appendix Pages  
 Finalized Date: 6-AUG-2021  
 Account: WGITIFLI

Project: Goodfish-Kirana

**CERTIFICATE OF ANALYSIS TM21154732**

Sample Description	Method Analyte Units LOD	ME-MS61	ME-MS61	ME-MS61	ME-MS61	ME-MS61	ME-MS61	ME-MS61	ME-MS61	ME-MS61	ME-MS61	ME-MS61	ME-MS61	ME-MS61	ME-MS61	
		Ge	Hf	In	K	La	Li	Mg	Mn	Mo	Na	Nb	Ni	P	Pb	Rb
		ppm	ppm	ppm	%	ppm	ppm	%	ppm	ppm	%	ppm	ppm	ppm	ppm	ppm
B276745		0.13	1.5	0.020	1.41	5.9	12.6	0.67	383	0.28	2.91	2.8	23.7	460	1.6	34.6
B276748		0.12	1.3	0.026	1.45	5.4	12.6	0.69	379	0.25	2.85	2.4	20.4	460	1.3	31.1
B276752		0.12	1.3	0.027	1.14	4.9	17.9	0.69	420	0.32	2.71	2.3	20.0	430	1.4	23.2
B276755		0.15	1.4	0.021	1.34	6.1	15.1	0.68	403	0.31	2.90	2.7	20.5	470	1.4	31.6
B276758		0.15	1.3	0.024	1.38	4.9	14.1	0.74	455	0.26	2.68	2.4	22.5	440	1.4	28.3
B276762		0.14	1.4	0.024	1.39	5.4	15.0	0.63	340	0.23	2.82	2.8	22.1	450	1.4	33.5
B276765		0.18	1.3	0.021	1.19	6.1	16.4	0.86	464	0.31	2.66	2.6	24.3	440	1.4	28.4
B276768		0.15	1.5	0.020	1.47	5.5	11.7	0.94	405	0.24	2.84	3.0	36.2	480	1.3	35.9
B276772		0.14	1.5	0.024	1.10	6.2	13.9	0.96	400	0.28	3.17	2.5	31.3	500	1.1	27.2
B276775		0.12	1.5	0.022	1.36	5.9	11.9	1.01	420	0.62	2.72	2.8	30.8	470	1.1	32.1
B276778		0.10	2.4	0.017	1.29	3.3	39.2	1.89	550	1.53	2.56	5.8	28.3	780	1.7	24.4
B276782		0.15	1.4	0.021	1.23	6.2	17.8	0.98	486	3.88	2.92	2.9	39.7	480	1.2	28.1
B276785		0.13	1.5	0.021	1.34	5.7	15.8	0.88	459	0.37	2.77	2.6	32.3	460	1.1	31.4
B276788		0.13	1.5	0.022	1.51	7.0	11.6	0.84	337	7.47	3.04	3.2	27.7	480	1.8	41.2
B276792		0.15	1.5	0.018	1.59	7.3	9.3	0.82	330	0.59	2.84	2.8	24.3	450	1.4	43.1
B276795		0.14	1.4	0.006	1.28	7.6	13.6	0.77	330	0.70	2.75	2.5	20.8	430	1.3	38.2
B276798		0.16	1.4	0.009	1.15	6.5	17.3	1.03	429	0.23	2.56	2.1	24.8	420	1.2	28.1
B276802		0.13	1.4	0.011	1.20	8.2	16.8	0.85	368	0.23	2.81	2.5	19.6	440	1.2	35.9
B276805		0.14	1.6	0.015	1.25	9.1	27.0	0.62	272	0.29	2.36	2.6	19.8	480	1.1	36.9
B276808		0.16	1.5	0.020	1.14	7.7	24.9	0.89	408	0.22	2.34	2.9	26.8	470	1.0	28.5
B276812		0.14	1.4	0.025	1.34	7.2	24.0	0.99	460	0.28	1.81	2.6	26.0	450	0.8	30.2
B276815		0.12	0.6	0.050	0.43	1.6	36.2	3.12	1510	1.77	0.91	1.3	53.1	220	0.7	12.9
B276818		0.09	0.7	0.052	0.49	1.3	35.2	2.96	1660	0.60	0.93	1.5	55.1	220	0.7	15.7
B276822		0.09	0.6	0.058	0.58	1.3	36.2	2.67	1540	0.21	0.96	1.6	51.0	210	0.6	20.2
B276825		0.08	0.7	0.048	0.54	1.5	39.6	3.24	1680	0.32	0.90	1.4	50.6	200	0.6	17.3
B276828		0.09	0.7	0.059	0.58	1.7	40.8	2.64	1630	0.29	0.80	1.5	53.7	210	1.6	19.7
B276832		0.09	1.1	0.063	0.78	2.1	50.1	2.64	1420	1.38	0.89	1.6	64.2	250	1.1	26.1
B276835		0.12	1.4	0.020	1.04	7.6	25.2	1.01	448	0.26	2.28	2.9	25.2	440	0.9	26.4
B276838		0.10	1.4	0.047	0.79	8.0	17.5	3.71	1140	21.1	0.77	1.5	45.0	590	3.4	24.5
B276842		0.07	1.0	0.039	0.55	3.3	17.8	4.57	1280	84.9	0.72	1.4	41.7	260	5.4	16.9
B276845		0.06	1.7	0.031	0.50	16.5	12.8	5.74	1520	3.77	0.74	1.6	42.1	960	5.0	15.5
B276848		0.09	1.6	0.029	0.59	15.1	13.8	5.12	1520	0.87	0.65	1.3	36.4	1020	15.0	17.2
B276852		0.08	0.7	0.056	0.96	1.6	35.2	3.48	1340	3.46	0.65	1.3	56.1	200	7.1	30.9
B276855		0.06	0.8	0.040	0.94	1.8	19.4	3.67	1340	11.80	0.69	1.2	40.5	160	4.1	27.8
B276858		<0.05	0.6	0.057	0.82	1.4	43.9	2.78	1230	6.96	1.34	1.1	51.2	210	1.3	26.5
B276862		<0.05	0.4	0.054	0.81	0.9	45.1	2.94	1740	7.80	1.02	1.2	50.5	200	1.5	28.2
B276865		0.05	0.7	0.061	0.70	2.8	42.6	2.88	1140	11.60	0.51	2.4	53.6	940	4.2	23.7
B276868		<0.05	0.4	0.079	0.59	1.2	56.9	2.16	1010	6.10	0.24	1.8	52.6	850	2.5	21.1
B276872		<0.05	0.6	0.078	0.71	1.4	58.3	2.58	1660	0.55	0.36	2.6	53.4	940	1.6	26.1
B276875		0.06	0.7	0.071	0.42	1.6	32.8	2.48	2040	1.25	0.86	2.6	54.0	920	1.4	14.0



ALS Canada Ltd.  
 2103 Dollarton Hwy  
 North Vancouver BC V7H 0A7  
 Phone: +1 604 984 0221 Fax: +1 604 984 0218  
 www.alsglobal.com/geochemistry

To: WARRIOR GOLD INC.  
 25 ADELAIDE ST. EAST  
 SUITE 1400  
 TORONTO ON M5C 3A1

Page: 3 - C  
 Total # Pages: 4 (A - D)  
 Plus Appendix Pages  
 Finalized Date: 6-AUG-2021  
 Account: WGITIFLI

Project: Goodfish-Kirana

**CERTIFICATE OF ANALYSIS TM21154732**

Sample Description	Method Analyte Units LOD	ME-MS61	ME-MS61	ME-MS61	ME-MS61	ME-MS61	ME-MS61	ME-MS61	ME-MS61	ME-MS61	ME-MS61	ME-MS61	ME-MS61	ME-MS61	ME-MS61	
		Re ppm	S %	Sb ppm	Sc ppm	Se ppm	Sn ppm	Sr ppm	Ta ppm	Te ppm	Th ppm	Ti %	Tl ppm	U ppm	V ppm	W ppm
B276745		<0.002	<0.01	0.52	3.7	<1	0.5	229	0.19	<0.05	1.07	0.120	0.19	0.5	43	0.7
B276748		<0.002	<0.01	0.48	3.4	<1	0.5	226	0.16	0.07	0.97	0.112	0.20	0.5	44	0.5
B276752		<0.002	<0.01	0.54	3.2	<1	0.5	256	0.15	<0.05	0.87	0.102	0.13	0.4	40	0.8
B276755		<0.002	0.01	0.55	3.5	<1	0.5	240	0.17	<0.05	1.01	0.119	0.16	0.5	42	1.3
B276758		<0.002	0.01	0.49	3.3	<1	0.6	238	0.14	<0.05	0.85	0.113	0.17	0.5	43	1.6
B276762		<0.002	<0.01	0.54	3.5	<1	0.5	220	0.17	<0.05	0.97	0.129	0.17	0.4	44	1.1
B276765		<0.002	0.01	0.83	3.6	<1	0.5	235	0.15	0.12	0.99	0.117	0.14	0.5	43	0.9
B276768		<0.002	<0.01	0.66	4.4	<1	0.6	207	0.18	<0.05	0.98	0.149	0.20	0.4	51	0.5
B276772		<0.002	0.03	0.37	4.3	<1	0.7	239	0.16	0.17	1.03	0.118	0.12	0.4	50	0.4
B276775		<0.002	0.12	0.49	4.4	<1	0.4	209	0.17	0.06	1.01	0.139	0.17	0.5	50	0.6
B276778		0.002	0.14	0.96	13.1	<1	0.7	171.0	0.34	0.05	0.54	0.407	0.20	0.3	148	2.2
B276782		<0.002	0.04	0.62	4.4	<1	0.4	223	0.17	0.05	0.98	0.140	0.13	0.5	55	1.4
B276785		<0.002	0.05	0.47	4.6	<1	0.5	221	0.15	<0.05	0.97	0.133	0.16	0.4	52	1.0
B276788		<0.002	0.07	0.68	4.6	<1	0.7	197.0	0.22	<0.05	1.29	0.152	0.26	0.6	50	26.7
B276792		<0.002	0.01	0.52	4.3	<1	0.4	199.0	0.20	0.07	1.29	0.132	0.24	0.5	47	1.7
B276795		<0.002	0.04	0.47	3.8	<1	0.3	213	0.17	<0.05	1.29	0.114	0.16	0.5	42	1.5
B276798		<0.002	0.03	0.47	3.7	1	0.3	227	0.14	0.05	1.12	0.098	0.17	0.4	41	1.1
B276802		<0.002	0.05	0.40	4.0	<1	0.4	225	0.17	0.05	1.44	0.115	0.18	0.6	43	1.4
B276805		<0.002	0.04	0.68	4.4	1	0.5	212	0.19	0.17	1.63	0.118	0.16	0.5	48	1.7
B276808		<0.002	<0.01	0.57	4.9	<1	0.5	194.0	0.21	0.06	1.31	0.136	0.17	0.5	49	0.9
B276812		<0.002	0.02	0.66	4.3	<1	0.5	172.5	0.18	0.10	1.24	0.122	0.17	0.5	46	1.1
B276815		0.002	0.33	1.21	36.7	1	0.3	171.5	0.09	0.08	0.15	0.353	0.08	0.1	278	2.2
B276818		0.003	0.41	1.40	36.7	1	0.2	164.5	0.10	0.08	0.14	0.395	0.10	0.1	279	3.2
B276822		0.002	0.24	1.37	40.9	1	0.4	156.0	0.10	0.29	0.15	0.425	0.09	<0.1	294	0.7
B276825		<0.002	0.14	1.32	40.3	1	0.3	166.0	0.09	0.06	0.14	0.376	0.08	<0.1	276	1.8
B276828		0.002	1.35	1.62	40.7	1	0.2	142.0	0.11	0.13	0.15	0.395	0.12	<0.1	290	1.1
B276832		0.003	0.51	1.51	45.0	1	0.3	153.5	0.11	0.28	0.20	0.406	0.14	0.1	324	2.6
B276835		<0.002	0.04	0.84	4.3	<1	0.5	167.0	0.20	<0.05	1.26	0.136	0.16	0.4	47	1.1
B276838		0.006	1.07	2.07	23.7	1	0.4	194.0	0.11	0.82	0.95	0.254	0.15	0.3	219	22.5
B276842		0.034	2.31	2.39	23.1	2	0.3	214	0.09	5.75	0.29	0.254	0.12	0.2	198	27.5
B276845		0.002	0.38	1.87	14.2	1	0.4	246	0.09	0.76	1.81	0.174	0.09	0.8	169	21.5
B276848		<0.002	0.37	1.72	12.2	<1	0.4	259	0.07	0.90	1.64	0.157	0.11	0.6	174	14.7
B276852		0.002	1.92	3.37	37.8	4	0.5	180.5	0.07	1.49	0.13	0.450	0.19	0.1	355	39.1
B276855		0.005	0.85	2.04	24.9	1	0.4	224	0.07	1.24	0.19	0.320	0.15	0.1	247	14.9
B276858		0.003	0.22	1.56	37.5	1	0.5	165.5	0.07	0.11	0.13	0.428	0.13	0.1	308	5.6
B276862		0.006	0.48	1.84	38.9	2	0.4	143.5	0.07	0.09	0.12	0.449	0.14	0.1	311	4.6
B276865		0.006	2.18	4.78	31.7	2	0.5	153.0	0.15	5.66	0.31	0.901	0.13	0.2	344	46.3
B276868		0.007	1.04	3.43	35.4	2	0.4	85.5	0.12	1.42	0.18	0.831	0.12	0.1	407	22.4
B276872		0.003	0.34	3.90	39.3	1	0.5	121.0	0.16	0.10	0.20	1.140	0.13	0.1	458	7.5
B276875		0.005	0.30	2.87	42.5	1	0.5	118.0	0.15	0.19	0.19	1.110	0.08	0.1	438	15.7



ALS Canada Ltd.  
 2103 Dollarton Hwy  
 North Vancouver BC V7H 0A7  
 Phone: +1 604 984 0221 Fax: +1 604 984 0218  
 www.alsglobal.com/geochemistry

To: WARRIOR GOLD INC.  
 25 ADELAIDE ST. EAST  
 SUITE 1400  
 TORONTO ON M5C 3A1

Page: 3 - D  
 Total # Pages: 4 (A - D)  
 Plus Appendix Pages  
 Finalized Date: 6-AUG-2021  
 Account: WGITFLI

Project: Goodfish-Kirana

**CERTIFICATE OF ANALYSIS TM21154732**

Sample Description	Method Analyte Units LOD	ME-MS61	ME-MS61	ME-MS61
		Y	Zn	Zr
		ppm	ppm	ppm
		0.1	2	0.5
B276745		3.3	34	47.9
B276748		2.9	32	43.5
B276752		2.6	31	42.7
B276755		3.0	28	45.4
B276758		2.6	28	43.0
B276762		2.9	26	47.7
B276765		3.2	30	47.7
B276768		3.4	32	51.3
B276772		3.2	32	52.9
B276775		3.3	26	52.0
B276778		6.6	110	98.6
B276782		3.4	39	53.3
B276785		3.2	32	51.9
B276788		4.1	24	51.3
B276792		3.9	27	51.1
B276795		3.4	26	46.4
B276798		3.2	31	44.8
B276802		3.7	25	47.1
B276805		3.8	21	51.9
B276808		3.8	25	53.6
B276812		3.9	26	48.1
B276815		5.6	86	20.5
B276818		6.0	82	23.8
B276822		5.7	76	23.6
B276825		6.2	92	25.6
B276828		5.8	86	23.5
B276832		5.9	98	36.4
B276835		3.7	32	47.8
B276838		8.7	52	53.8
B276842		7.5	48	37.4
B276845		14.4	58	66.3
B276848		12.1	68	65.4
B276852		5.4	71	20.8
B276855		5.4	37	29.4
B276858		4.6	43	22.5
B276862		4.3	52	16.3
B276865		8.3	76	26.7
B276868		5.2	71	14.9
B276872		5.9	72	20.2
B276875		6.9	63	23.9



ALS Canada Ltd.  
 2103 Dollarton Hwy  
 North Vancouver BC V7H 0A7  
 Phone: +1 604 984 0221 Fax: +1 604 984 0218  
 www.alsglobal.com/geochemistry

To: WARRIOR GOLD INC.  
 25 ADELAIDE ST. EAST  
 SUITE 1400  
 TORONTO ON M5C 3A1

Page: 4 - A  
 Total # Pages: 4 (A - D)  
 Plus Appendix Pages  
 Finalized Date: 6-AUG-2021  
 Account: WGITIFLI

Project: Goodfish-Kirana

CERTIFICATE OF ANALYSIS	TM21154732
-------------------------	------------

Sample Description	Method Analyte Units LOD	ME-MS61 Ag ppm	ME-MS61 Al %	ME-MS61 As ppm	ME-MS61 Ba ppm	ME-MS61 Be ppm	ME-MS61 Bi ppm	ME-MS61 Ca %	ME-MS61 Cd ppm	ME-MS61 Ce ppm	ME-MS61 Co ppm	ME-MS61 Cr ppm	ME-MS61 Cs ppm	ME-MS61 Cu ppm	ME-MS61 Fe %	ME-MS61 Ga ppm
		0.01	0.01	0.2	10	0.05	0.01	0.01	0.02	0.01	0.1	1	0.05	0.2	0.01	0.05
B276878		0.07	6.16	5.4	100	0.50	0.20	5.77	0.02	4.84	44.9	76	1.94	108.5	10.80	16.65
B276882		0.02	6.47	5.6	120	0.47	0.04	5.69	0.02	5.81	43.6	79	2.30	47.0	10.70	17.50
B276885		0.09	5.89	7.1	60	0.40	0.40	6.53	0.02	7.28	45.1	74	1.27	97.5	10.35	15.20
B276888		0.07	6.24	4.7	30	0.31	0.25	4.78	0.02	10.60	48.9	77	0.67	87.7	10.95	16.80
B276892		0.03	5.95	3.7	160	0.49	0.14	6.88	0.04	5.47	37.8	68	1.86	17.0	9.89	14.50
B276895		0.03	6.11	4.6	230	0.57	0.06	6.58	0.03	8.95	28.1	74	2.77	18.8	9.12	15.85
B276898		0.02	6.35	7.5	170	0.62	0.07	5.72	0.02	16.55	35.2	32	2.34	30.0	9.92	18.40
B276902		0.01	4.92	3.7	30	0.31	0.03	5.71	0.03	13.00	29.4	18	0.45	15.0	9.38	14.05
B276905		0.01	5.95	3.6	20	0.27	0.05	5.67	0.05	14.70	34.2	17	0.28	23.8	10.50	17.15



ALS Canada Ltd.  
 2103 Dollarton Hwy  
 North Vancouver BC V7H 0A7  
 Phone: +1 604 984 0221 Fax: +1 604 984 0218  
 www.alsglobal.com/geochemistry

To: WARRIOR GOLD INC.  
 25 ADELAIDE ST. EAST  
 SUITE 1400  
 TORONTO ON M5C 3A1

Page: 4 - B  
 Total # Pages: 4 (A - D)  
 Plus Appendix Pages  
 Finalized Date: 6-AUG-2021  
 Account: WGITIFLI

Project: Goodfish-Kirana

**CERTIFICATE OF ANALYSIS TM21154732**

Sample Description	Method Analyte Units LOD	ME-MS61	ME-MS61	ME-MS61	ME-MS61	ME-MS61	ME-MS61	ME-MS61	ME-MS61	ME-MS61	ME-MS61	ME-MS61	ME-MS61	ME-MS61	ME-MS61	
		Ge ppm	Hf ppm	In ppm	K %	La ppm	Li ppm	Mg %	Mn ppm	Mo ppm	Na %	Nb ppm	Ni ppm	P ppm	Pb ppm	Rb ppm
		0.05	0.1	0.005	0.01	0.5	0.2	0.01	5	0.05	0.01	0.1	0.2	10	0.5	0.1
B276878		0.05	0.5	0.076	0.69	1.6	53.2	2.49	1780	0.36	0.47	2.4	56.7	990	1.1	26.6
B276882		<0.05	0.6	0.083	0.90	1.8	54.7	2.62	1780	0.37	0.43	2.6	59.6	980	1.0	34.5
B276885		0.05	0.6	0.069	0.37	2.2	43.4	2.63	2070	1.45	1.31	2.6	53.4	930	0.9	12.5
B276888		<0.05	0.7	0.082	0.15	3.5	60.8	2.75	2000	0.57	1.68	2.6	56.2	980	0.6	4.9
B276892		<0.05	0.6	0.072	1.08	1.8	37.3	2.84	2420	0.76	0.77	2.5	51.3	960	0.7	37.7
B276895		0.05	0.7	0.074	1.55	2.7	31.9	2.67	2030	1.74	0.30	2.6	37.7	990	0.8	55.0
B276898		0.07	1.1	0.102	1.21	5.6	42.6	2.71	1580	1.32	0.70	4.0	25.9	1400	0.9	44.3
B276902		0.05	1.2	0.077	0.09	4.4	39.3	3.05	1770	0.55	1.67	3.2	17.6	1220	0.7	2.3
B276905		<0.05	1.1	0.090	0.02	5.1	31.6	2.36	1660	0.33	1.93	3.2	20.3	1350	<0.5	0.5

\*\*\*\*\* See Appendix Page for comments regarding this certificate \*\*\*\*\*





ALS Canada Ltd.  
 2103 Dollarton Hwy  
 North Vancouver BC V7H 0A7  
 Phone: +1 604 984 0221 Fax: +1 604 984 0218  
 www.alsglobal.com/geochemistry

To: WARRIOR GOLD INC.  
 25 ADELAIDE ST. EAST  
 SUITE 1400  
 TORONTO ON M5C 3A1

Page: 4 - C  
 Total # Pages: 4 (A - D)  
 Plus Appendix Pages  
 Finalized Date: 6-AUG-2021  
 Account: WGITIFLI

Project: Goodfish-Kirana

**CERTIFICATE OF ANALYSIS TM21154732**

Sample Description	Method Analyte Units LOD	ME-MS61	ME-MS61	ME-MS61	ME-MS61	ME-MS61	ME-MS61	ME-MS61	ME-MS61	ME-MS61	ME-MS61	ME-MS61	ME-MS61	ME-MS61	ME-MS61	
		Re ppm	S %	Sb ppm	Sc ppm	Se ppm	Sn ppm	Sr ppm	Ta ppm	Te ppm	Th ppm	Ti %	Tl ppm	U ppm	V ppm	W ppm
		0.002	0.01	0.05	0.1	1	0.2	0.2	0.05	0.05	0.01	0.005	0.02	0.1	1	0.1
B276878		0.003	0.28	3.13	41.5	1	0.5	117.0	0.15	0.09	0.19	1.045	0.12	0.1	452	4.4
B276882		0.002	0.05	3.12	42.5	1	0.5	122.5	0.16	<0.05	0.21	1.115	0.17	0.1	468	13.7
B276885		0.003	0.43	2.00	38.0	1	0.4	98.1	0.16	0.15	0.20	1.150	0.06	<0.1	443	5.1
B276888		0.002	0.01	1.81	41.5	1	0.5	77.6	0.16	0.10	0.19	1.130	0.03	0.1	468	2.7
B276892		0.002	0.06	1.87	37.8	1	0.4	101.5	0.16	0.09	0.19	1.090	0.19	<0.1	430	3.6
B276895		0.004	0.05	1.88	39.9	<1	0.5	106.0	0.16	<0.05	0.21	1.160	0.25	0.1	446	14.4
B276898		0.005	0.19	1.62	38.3	1	0.7	88.6	0.25	<0.05	0.32	1.290	0.19	0.1	312	8.1
B276902		0.003	0.03	1.17	30.6	<1	0.4	103.5	0.19	<0.05	0.30	1.005	<0.02	0.1	235	2.9
B276905		0.002	0.02	0.80	36.2	<1	0.6	125.0	0.20	<0.05	0.32	1.035	<0.02	0.1	282	0.7



ALS Canada Ltd.  
 2103 Dollarton Hwy  
 North Vancouver BC V7H 0A7  
 Phone: +1 604 984 0221 Fax: +1 604 984 0218  
 www.alsglobal.com/geochemistry

To: WARRIOR GOLD INC.  
 25 ADELAIDE ST. EAST  
 SUITE 1400  
 TORONTO ON M5C 3A1

Page: 4 - D  
 Total # Pages: 4 (A - D)  
 Plus Appendix Pages  
 Finalized Date: 6-AUG-2021  
 Account: WGITIFLI

Project: Goodfish-Kirana

CERTIFICATE OF ANALYSIS	TM21154732
-------------------------	------------

Sample Description	Method Analyte Units LOD	ME-MS61 Y ppm 0.1	ME-MS61 Zn ppm 2	ME-MS61 Zr ppm 0.5
B276878		6.4	67	24.0
B276882		7.5	67	20.0
B276885		7.8	66	22.0
B276888		9.1	68	25.1
B276892		7.5	55	23.1
B276895		8.3	53	24.9
B276898		12.5	80	51.4
B276902		13.8	71	60.0
B276905		12.6	108	47.8



ALS Canada Ltd.  
2103 Dollarton Hwy  
North Vancouver BC V7H 0A7  
Phone: +1 604 984 0221 Fax: +1 604 984 0218  
www.alsglobal.com/geochemistry

To: WARRIOR GOLD INC.  
25 ADELAIDE ST. EAST  
SUITE 1400  
TORONTO ON M5C 3A1

Page: Appendix 1  
Total # Appendix Pages: 1  
Finalized Date: 6-AUG-2021  
Account: WGITIFLI

Project: Goodfish-Kirana

**CERTIFICATE OF ANALYSIS TM21154732**

### CERTIFICATE COMMENTS

#### ANALYTICAL COMMENTS

Applies to Method: REEs may not be totally soluble in this method.  
ME-MS61

#### LABORATORY ADDRESSES

Applies to Method: Processed at ALS Vancouver located at 2103 Dollarton Hwy, North Vancouver, BC, Canada.  
ME-MS61

Applies to Method: Processed at ALS Timmins located at Unit 10 - 2090 Riverside Drive, Timmins, ON, Canada.  
FND-02



ALS Canada Ltd.  
 2103 Dollarton Hwy  
 North Vancouver BC V7H 0A7  
 Phone: +1 604 984 0221 Fax: +1 604 984 0218  
 www.alsglobal.com/geochemistry

To: WARRIOR GOLD INC.  
 25 ADELAIDE ST. EAST  
 SUITE 1400  
 TORONTO ON M5C 3A1

Page: 1  
 Total # Pages: 3 (A - D)  
 Plus Appendix Pages  
 Finalized Date: 31-JUL-2021  
 Account: WGITIFLI

**CERTIFICATE TM21154742**

Project: Goodfish-Kirana  
 P.O. No.: GK21-06-09 PULP  
 This report is for 70 samples of Pulp submitted to our lab in Timmins, ON, Canada on 14-JUN-2021.  
 The following have access to data associated with this certificate:

NAAZNIN PASTAKIA	MELISSA RENDER	DANIÈLE SPETHMANN
------------------	----------------	-------------------

SAMPLE PREPARATION	
ALS CODE	DESCRIPTION
FND-02	Find Sample for Addn Analysis

ANALYTICAL PROCEDURES		
ALS CODE	DESCRIPTION	INSTRUMENT
ME-MS61	48 element four acid ICP-MS	

This is the Final Report and supersedes any preliminary report with this certificate number. Results apply to samples as submitted. All pages of this report have been checked and approved for release.

\*\*\*\*\* See Appendix Page for comments regarding this certificate \*\*\*\*\*

**Signature:**   
 Saa Traxler, General Manager, North Vancouver



ALS Canada Ltd.  
 2103 Dollarton Hwy  
 North Vancouver BC V7H 0A7  
 Phone: +1 604 984 0221 Fax: +1 604 984 0218  
 www.alsglobal.com/geochemistry

To: WARRIOR GOLD INC.  
 25 ADELAIDE ST. EAST  
 SUITE 1400  
 TORONTO ON M5C 3A1

Page: 2 - A  
 Total # Pages: 3 (A - D)  
 Plus Appendix Pages  
 Finalized Date: 31-JUL-2021  
 Account: WGITIFLI

Project: Goodfish-Kirana

**CERTIFICATE OF ANALYSIS TM21154742**

Sample Description	Method Analyte Units LOD	ME-MS61	ME-MS61	ME-MS61	ME-MS61	ME-MS61	ME-MS61	ME-MS61	ME-MS61	ME-MS61	ME-MS61	ME-MS61	ME-MS61	ME-MS61	ME-MS61	
		Ag ppm	Al %	As ppm	Ba ppm	Be ppm	Bi ppm	Ca %	Cd ppm	Ce ppm	Co ppm	Cr ppm	Cs ppm	Cu ppm	Fe %	Ga ppm
B277106		0.70	6.31	20.3	60	0.24	0.34	7.02	0.27	4.47	47.9	170	1.99	172.0	8.16	14.15
B277109		0.52	5.86	35.6	50	0.19	0.29	6.98	0.17	4.15	111.5	150	1.61	488	8.58	12.90
B277113		0.13	6.65	14.7	60	0.25	0.12	3.63	0.10	3.51	36.0	197	2.03	76.7	6.66	15.85
B277116		0.10	8.29	11.0	90	0.32	0.11	4.92	0.05	3.44	32.0	263	2.12	58.8	6.36	16.70
B277119		0.15	7.64	13.5	70	0.35	0.10	6.30	0.10	4.77	54.3	166	2.98	175.5	8.83	16.50
B277123		0.08	6.50	4.6	60	0.31	0.02	6.96	0.09	4.75	31.7	113	1.97	177.0	6.38	13.15
B277126		0.26	7.02	14.5	60	0.22	0.07	7.51	0.10	5.27	48.0	134	1.82	169.0	7.05	14.50
B277129		0.20	7.15	9.1	30	0.20	0.05	6.27	0.05	5.16	30.3	162	0.47	20.5	5.86	13.80
B277133		0.15	6.55	13.1	10	0.19	0.08	7.46	0.05	5.20	34.0	136	0.41	90.7	6.76	13.90
B277136		0.39	6.58	33.6	20	0.29	0.08	6.93	0.07	5.29	42.3	131	0.55	65.3	6.71	14.25
B277139		0.15	7.30	22.6	20	0.24	0.09	6.43	0.06	5.76	45.9	91	0.52	125.0	7.63	15.60
B277143		0.09	7.25	23.8	10	0.24	0.12	6.57	0.06	7.49	42.0	81	0.58	109.5	7.62	16.80
B277146		0.17	6.65	34.1	40	0.28	0.15	6.49	0.14	7.56	51.4	73	0.83	202	7.60	15.50
B277149		0.18	6.37	9.9	20	0.23	0.20	5.65	0.60	5.94	41.5	76	1.05	171.5	7.90	15.50
B277153		0.12	6.49	9.3	10	0.20	0.06	6.76	0.15	7.78	35.9	99	0.86	93.8	7.58	15.60
B277156		0.18	6.52	11.7	20	0.21	0.17	6.38	0.19	7.50	47.1	103	1.00	174.0	8.53	14.60
B277159		0.10	7.27	19.6	40	0.25	0.42	7.46	0.37	6.18	48.5	217	1.71	182.5	7.84	15.60
B277163		0.37	7.80	13.4	40	0.24	1.52	5.16	1.17	4.21	40.6	259	1.57	189.0	7.27	18.85
B277166		0.14	7.70	11.1	30	0.24	0.41	6.21	2.36	6.83	61.2	236	1.26	422	7.75	16.65
B277169		0.08	7.38	10.9	30	0.24	0.31	8.33	1.20	6.73	43.3	203	1.22	77.2	7.41	15.75
B277173		0.23	7.70	12.7	50	0.38	0.44	7.79	0.65	6.54	37.6	233	1.73	81.6	6.18	16.25
B277176		0.06	7.72	10.8	40	0.26	0.19	7.51	0.52	6.86	49.6	223	2.17	37.5	6.74	17.65
B277179		0.13	7.23	16.2	40	0.27	0.45	7.99	0.94	5.88	43.4	207	1.78	122.0	7.65	17.50
B277183		0.24	7.73	5.2	30	0.22	0.41	7.32	0.80	6.97	39.5	212	1.07	62.2	6.96	16.40
B277186		0.27	7.32	19.4	60	0.26	0.23	6.52	0.35	6.89	64.2	218	1.61	356	6.95	16.75
B277189		0.20	7.14	8.2	40	0.28	0.28	8.00	0.19	6.70	40.3	189	1.24	65.3	6.57	15.65
B277193		0.69	6.45	19.1	30	0.30	0.32	8.97	0.30	5.58	74.8	179	1.65	1105	8.14	15.40
B277196		0.13	7.25	6.0	40	0.21	0.07	6.35	0.18	6.57	44.0	182	1.23	95.5	7.12	15.80
B277199		0.19	7.13	9.6	50	0.26	0.29	7.70	1.54	6.34	39.4	204	1.52	146.0	6.92	16.10
B277203		0.10	7.34	8.5	50	0.24	0.32	7.47	0.25	7.04	43.3	199	1.55	57.4	7.08	16.75
B277206		0.13	7.78	9.5	60	0.27	0.20	6.72	0.10	6.54	44.4	217	1.69	57.7	7.40	17.50
B277209		0.15	7.76	15.2	60	0.33	0.22	6.50	0.06	6.95	39.8	228	2.23	85.0	7.04	16.45
B277213		0.69	6.71	71.7	60	0.34	0.23	6.21	0.25	5.96	39.1	187	2.28	150.5	7.17	14.70
B277216		0.29	7.28	28.8	60	0.30	0.13	5.54	0.05	3.16	45.5	240	1.96	125.0	8.26	16.60
B277219		0.27	6.23	15.7	60	0.26	0.11	9.40	0.09	3.54	36.3	169	1.95	83.0	7.18	12.40
B277223		0.15	7.76	10.3	70	0.26	0.06	6.96	0.08	4.33	42.4	245	1.68	95.6	6.30	14.95
B277226		0.15	8.08	4.5	60	0.22	0.06	5.29	0.06	5.04	49.1	257	1.92	131.5	6.73	16.35
B277229		0.22	7.70	6.7	50	0.30	0.09	4.04	0.03	3.75	62.2	268	2.19	285	9.22	16.30
B277233		0.20	5.94	10.2	20	0.14	0.07	5.36	0.05	5.61	44.4	96	1.08	121.5	9.42	14.75
B277236		0.15	5.61	7.4	50	0.27	0.03	6.46	0.16	8.43	40.9	89	1.83	190.5	7.90	14.45



ALS Canada Ltd.  
 2103 Dollarton Hwy  
 North Vancouver BC V7H 0A7  
 Phone: +1 604 984 0221 Fax: +1 604 984 0218  
 www.alsglobal.com/geochemistry

To: WARRIOR GOLD INC.  
 25 ADELAIDE ST. EAST  
 SUITE 1400  
 TORONTO ON M5C 3A1

Page: 2 - B  
 Total # Pages: 3 (A - D)  
 Plus Appendix Pages  
 Finalized Date: 31-JUL-2021  
 Account: WGITIFLI

Project: Goodfish-Kirana

**CERTIFICATE OF ANALYSIS TM21154742**

Sample Description	Method Analyte Units LOD	ME-MS61	ME-MS61	ME-MS61	ME-MS61	ME-MS61	ME-MS61	ME-MS61	ME-MS61	ME-MS61	ME-MS61	ME-MS61	ME-MS61	ME-MS61	ME-MS61	
		Ge ppm	Hf ppm	In ppm	K %	La ppm	Li ppm	Mg %	Mn ppm	Mo ppm	Na %	Nb ppm	Ni ppm	P ppm	Pb ppm	Rb ppm
		0.05	0.1	0.005	0.01	0.5	0.2	0.01	5	0.05	0.01	0.1	0.2	10	0.5	0.1
B277106		0.11	0.5	0.064	0.33	1.7	49.1	3.35	1920	0.53	0.91	1.3	83.7	160	1.4	10.7
B277109		0.09	0.5	0.072	0.32	1.4	38.8	2.11	1640	0.60	0.88	1.3	102.0	160	2.4	10.6
B277113		0.08	0.6	0.062	0.32	1.1	51.4	2.47	1280	0.22	0.91	1.5	93.8	160	1.2	14.1
B277116		0.11	0.7	0.052	0.57	1.1	45.4	2.30	1540	0.19	1.42	1.6	78.1	200	1.0	19.2
B277119		0.10	0.7	0.070	0.39	1.9	60.8	1.72	2090	1.44	0.96	1.6	93.9	190	1.1	14.6
B277123		0.09	0.7	0.060	0.39	1.7	43.7	4.03	1570	0.14	1.01	1.5	64.4	150	0.8	14.4
B277126		0.09	0.8	0.060	0.53	1.9	74.0	3.62	1390	0.12	0.63	1.5	64.8	160	0.8	24.0
B277129		0.08	0.8	0.051	0.06	1.9	34.2	3.37	1300	0.20	1.65	1.6	65.3	180	0.7	2.0
B277133		0.08	0.8	0.062	0.02	1.9	40.8	3.50	1420	0.53	1.06	1.5	60.4	150	1.0	0.4
B277136		0.08	0.8	0.059	0.03	1.9	46.8	3.45	1460	4.69	1.88	1.5	71.1	160	1.1	1.1
B277139		0.08	0.8	0.069	0.03	2.1	50.1	3.51	1580	1.01	1.60	1.7	81.4	180	0.9	0.9
B277143		0.09	1.1	0.069	0.04	2.6	53.4	3.56	1560	0.32	1.41	2.2	85.3	210	0.8	1.3
B277146		0.09	1.1	0.063	0.12	2.7	52.7	3.05	1450	1.31	1.55	2.2	59.3	230	0.9	5.0
B277149		0.09	0.9	0.084	0.09	2.2	63.4	3.09	1440	0.13	1.49	1.8	56.5	220	0.9	3.7
B277153		0.08	1.2	0.087	0.04	2.7	69.1	3.35	1520	0.34	1.50	2.3	56.2	230	0.8	1.6
B277156		0.08	1.0	0.073	0.11	2.7	67.0	3.13	1460	0.51	1.21	2.2	53.2	230	1.3	4.1
B277159		0.06	0.8	0.071	0.24	2.2	70.6	2.44	1370	0.30	0.84	1.8	112.5	200	1.4	7.4
B277163		0.05	0.7	0.227	0.25	1.3	73.7	2.36	1120	0.33	1.02	2.1	106.0	200	0.9	7.7
B277166		0.06	0.9	0.080	0.18	2.5	71.8	2.49	1400	0.13	1.65	2.0	115.5	210	0.5	6.7
B277169		0.06	0.8	0.074	0.18	2.4	77.2	2.91	1750	0.13	1.09	1.9	110.0	200	0.6	6.9
B277173		<0.05	0.7	0.067	0.29	2.5	63.9	2.07	1320	0.52	1.15	2.0	108.0	200	0.8	10.5
B277176		0.06	0.8	0.059	0.24	2.4	66.6	2.53	1490	0.32	1.04	2.0	118.0	200	0.7	8.0
B277179		0.05	0.7	0.076	0.23	1.7	66.1	2.53	1760	0.14	0.95	1.8	120.0	180	0.7	8.1
B277183		0.06	0.9	0.066	0.18	2.6	67.6	2.47	1640	0.24	2.09	1.8	112.0	190	<0.5	6.7
B277186		0.06	0.7	0.063	0.33	2.5	57.2	2.28	1660	0.34	1.85	1.8	105.5	190	<0.5	13.6
B277189		0.05	0.8	0.064	0.23	2.5	64.5	2.34	1820	0.21	1.57	1.8	98.7	180	<0.5	9.5
B277193		<0.05	0.8	0.072	0.17	2.1	73.3	3.06	1920	2.45	0.63	1.6	91.6	160	0.9	6.1
B277196		0.05	0.8	0.056	0.17	2.3	83.2	4.57	1770	0.20	1.55	1.9	109.0	190	<0.5	7.2
B277199		0.05	1.0	0.067	0.24	2.4	67.1	2.41	1630	0.21	1.21	1.8	98.2	180	0.5	9.5
B277203		0.05	0.8	0.071	0.27	2.6	64.4	2.48	1700	0.20	1.59	1.8	109.0	190	0.5	12.0
B277206		0.05	0.8	0.062	0.30	2.2	69.8	2.51	1720	0.24	1.24	2.1	117.0	200	0.6	10.8
B277209		0.05	0.9	0.045	0.30	2.4	67.5	2.39	1940	0.26	1.24	2.0	125.5	210	0.8	9.4
B277213		0.05	0.9	0.047	0.37	2.2	58.1	1.82	1410	51.7	0.83	1.8	89.8	230	2.9	11.8
B277216		0.05	0.7	0.052	0.32	1.0	61.9	2.63	1820	0.47	1.02	1.4	93.6	130	1.2	11.5
B277219		<0.05	0.3	0.041	0.35	1.2	40.8	3.10	2470	1.39	1.08	1.0	69.8	150	5.0	10.9
B277223		<0.05	0.6	0.036	0.35	1.4	51.9	2.00	1500	0.27	1.19	1.4	89.6	180	1.5	10.8
B277226		<0.05	0.6	0.037	0.35	1.8	55.0	2.29	1320	0.36	1.90	1.5	119.5	200	1.5	11.1
B277229		<0.05	0.7	0.062	0.39	1.5	69.6	3.62	1210	0.30	0.81	1.4	117.0	180	1.1	6.1
B277233		<0.05	0.6	0.049	0.14	2.2	64.8	3.96	1720	0.36	0.82	1.8	58.9	210	1.2	2.6
B277236		<0.05	0.5	0.054	0.25	3.1	51.7	3.60	1900	0.55	0.68	1.7	72.8	200	0.7	8.0



ALS Canada Ltd.  
 2103 Dollarton Hwy  
 North Vancouver BC V7H 0A7  
 Phone: +1 604 984 0221 Fax: +1 604 984 0218  
 www.alsglobal.com/geochemistry

To: WARRIOR GOLD INC.  
 25 ADELAIDE ST. EAST  
 SUITE 1400  
 TORONTO ON M5C 3A1

Page: 2 - C  
 Total # Pages: 3 (A - D)  
 Plus Appendix Pages  
 Finalized Date: 31-JUL-2021  
 Account: WGITIFLI

Project: Goodfish-Kirana

**CERTIFICATE OF ANALYSIS TM21154742**

Sample Description	Method Analyte Units LOD	ME-MS61	ME-MS61	ME-MS61	ME-MS61	ME-MS61	ME-MS61	ME-MS61	ME-MS61	ME-MS61	ME-MS61	ME-MS61	ME-MS61	ME-MS61	ME-MS61	
		Re ppm	S %	Sb ppm	Sc ppm	Se ppm	Sn ppm	Sr ppm	Ta ppm	Te ppm	Th ppm	Ti %	Tl ppm	U ppm	V ppm	W ppm
B277106		<0.002	1.25	1.16	35.9	2	0.3	106.5	0.08	0.49	0.15	0.398	0.06	0.1	264	2.2
B277109		0.006	3.35	1.64	30.8	3	0.3	112.0	0.08	0.12	0.15	0.375	0.05	<0.1	246	0.6
B277113		0.002	0.59	1.46	40.6	1	0.4	114.5	0.09	0.11	0.13	0.376	0.07	0.1	269	2.2
B277116		<0.002	0.48	1.04	40.7	1	0.4	141.5	0.10	0.11	0.14	0.530	0.10	<0.1	320	0.7
B277119		<0.002	0.19	1.60	39.7	1	0.4	85.9	0.10	0.13	0.17	0.492	0.08	0.1	309	3.2
B277123		0.002	0.06	1.21	36.2	<1	0.3	100.0	0.09	0.05	0.14	0.394	0.08	<0.1	249	0.6
B277126		0.002	0.32	0.85	39.4	1	0.3	63.3	0.09	0.13	0.15	0.423	0.12	<0.1	270	0.6
B277129		0.002	0.01	2.27	36.2	<1	0.3	206	0.10	0.36	0.15	0.458	<0.02	<0.1	275	0.2
B277133		<0.002	0.24	3.03	37.5	1	0.3	176.5	0.10	0.20	0.15	0.424	<0.02	<0.1	261	0.4
B277136		0.002	0.64	1.24	36.7	1	0.3	101.5	0.09	0.35	0.14	0.427	<0.02	<0.1	275	4.4
B277139		0.002	0.58	2.35	38.3	1	0.3	166.0	0.10	0.06	0.15	0.498	<0.02	<0.1	300	0.6
B277143		0.003	0.48	4.32	40.3	1	0.4	159.0	0.14	0.08	0.21	0.560	<0.02	0.1	315	0.5
B277146		0.002	1.08	1.59	39.4	1	0.3	81.4	0.14	0.10	0.22	0.571	0.03	0.1	327	1.1
B277149		<0.002	1.17	0.79	40.6	2	0.4	58.3	0.11	0.11	0.16	0.561	0.02	<0.1	326	0.4
B277153		0.002	0.54	0.78	41.2	1	0.4	64.6	0.14	0.09	0.22	0.553	<0.02	0.1	320	0.4
B277156		0.002	1.40	0.87	39.1	2	0.4	71.3	0.13	0.09	0.20	0.555	0.03	<0.1	322	0.8
B277159		0.003	1.29	1.00	38.4	2	0.4	109.5	0.10	0.33	0.16	0.457	0.05	<0.1	283	0.9
B277163		0.004	0.59	1.67	43.2	1	0.5	108.0	0.11	1.73	0.17	0.516	0.05	<0.1	299	1.7
B277166		0.003	0.98	0.82	42.7	2	0.4	86.3	0.11	0.32	0.15	0.497	0.04	<0.1	299	0.7
B277169		0.003	0.37	0.91	41.0	1	0.4	102.0	0.11	0.49	0.16	0.484	0.04	<0.1	284	1.1
B277173		0.002	0.51	1.33	40.7	1	0.4	147.0	0.12	0.89	0.16	0.511	0.05	<0.1	290	7.5
B277176		0.005	0.40	1.19	41.3	1	0.4	118.0	0.11	0.29	0.17	0.513	0.05	<0.1	299	1.2
B277179		0.002	0.81	1.27	40.4	1	0.4	112.5	0.10	0.37	0.16	0.450	0.04	<0.1	285	8.2
B277183		0.005	0.23	0.99	41.5	<1	0.3	89.6	0.11	0.35	0.16	0.469	0.04	<0.1	295	2.4
B277186		0.005	0.52	0.96	39.1	1	0.4	90.9	0.11	0.23	0.15	0.464	0.06	<0.1	285	1.1
B277189		0.004	0.34	0.95	38.1	1	0.4	106.0	0.09	0.16	0.16	0.453	0.05	<0.1	277	0.8
B277193		0.004	1.08	1.25	34.7	1	0.4	107.0	0.10	0.19	0.15	0.406	0.04	<0.1	248	1.6
B277196		0.005	0.14	0.99	40.5	1	0.3	76.4	0.11	0.11	0.17	0.482	0.04	<0.1	283	0.4
B277199		0.003	0.64	0.69	38.8	1	0.4	97.5	0.10	0.28	0.17	0.472	0.06	<0.1	278	1.3
B277203		0.004	0.50	1.22	39.5	<1	0.4	99.7	0.11	0.31	0.16	0.466	0.06	<0.1	285	1.5
B277206		0.004	0.41	1.30	42.5	1	0.4	112.0	0.12	0.14	0.18	0.507	0.05	<0.1	300	1.4
B277209		0.003	0.97	1.07	39.4	1	0.4	121.0	0.12	0.24	0.17	0.488	0.05	<0.1	285	1.0
B277213		0.005	1.81	1.46	34.3	2	0.4	110.0	0.11	0.18	0.25	0.409	0.08	0.1	233	8.9
B277216		0.004	1.14	1.30	40.8	1	0.3	104.0	0.08	0.15	0.12	0.470	0.06	<0.1	287	1.8
B277219		0.002	0.63	1.49	30.9	1	0.3	135.5	0.06	0.12	0.09	0.342	0.06	<0.1	259	2.8
B277223		<0.002	0.46	1.00	38.0	1	0.3	115.5	0.09	0.10	0.10	0.489	0.07	<0.1	306	1.0
B277226		0.002	0.45	1.00	42.6	<1	0.3	104.0	0.10	0.12	0.11	0.510	0.06	<0.1	313	0.6
B277229		0.002	1.08	0.70	43.4	1	0.3	72.8	0.09	0.12	0.12	0.459	0.05	<0.1	316	0.6
B277233		0.002	0.94	1.22	38.8	1	0.3	47.1	0.11	0.15	0.14	0.461	0.02	<0.1	299	0.6
B277236		0.002	0.27	0.94	38.8	1	0.4	95.1	0.11	0.08	0.14	0.424	0.04	<0.1	281	0.6



ALS Canada Ltd.  
 2103 Dollarton Hwy  
 North Vancouver BC V7H 0A7  
 Phone: +1 604 984 0221 Fax: +1 604 984 0218  
 www.alsglobal.com/geochemistry

To: WARRIOR GOLD INC.  
 25 ADELAIDE ST. EAST  
 SUITE 1400  
 TORONTO ON M5C 3A1

Page: 2 - D  
 Total # Pages: 3 (A - D)  
 Plus Appendix Pages  
 Finalized Date: 31-JUL-2021  
 Account: WGITFLI

Project: Goodfish-Kirana

**CERTIFICATE OF ANALYSIS TM21154742**

Sample Description	Method Analyte Units LOD	ME-MS61	ME-MS61	ME-MS61
		Y ppm 0.1	Zn ppm 2	Zr ppm 0.5
B277106		6.4	145	15.4
B277109		6.2	77	17.3
B277113		6.3	84	17.6
B277116		6.1	70	19.9
B277119		6.9	104	22.9
B277123		6.9	62	24.5
B277126		6.1	71	25.9
B277129		13.3	63	25.0
B277133		13.6	68	24.5
B277136		14.0	80	25.5
B277139		15.1	83	25.7
B277143		17.0	82	44.8
B277146		17.0	79	34.9
B277149		7.7	296	33.3
B277153		7.4	79	40.2
B277156		6.2	77	35.8
B277159		5.2	97	33.1
B277163		6.6	534	19.3
B277166		5.5	1100	28.2
B277169		5.5	550	27.9
B277173		6.5	305	20.6
B277176		7.2	234	26.3
B277179		6.9	515	22.0
B277183		5.9	352	24.2
B277186		5.5	102	20.7
B277189		5.5	73	27.3
B277193		6.6	119	24.8
B277196		6.9	80	28.7
B277199		5.6	201	31.0
B277203		6.0	85	27.2
B277206		7.0	94	35.1
B277209		5.4	82	27.9
B277213		5.8	123	28.5
B277216		6.0	108	22.0
B277219		6.1	93	10.6
B277223		3.9	86	17.1
B277226		4.3	96	18.3
B277229		4.7	133	20.9
B277233		6.7	130	29.8
B277236		9.7	104	19.0





ALS Canada Ltd.  
 2103 Dollarton Hwy  
 North Vancouver BC V7H 0A7  
 Phone: +1 604 984 0221 Fax: +1 604 984 0218  
 www.alsglobal.com/geochemistry

To: WARRIOR GOLD INC.  
 25 ADELAIDE ST. EAST  
 SUITE 1400  
 TORONTO ON M5C 3A1

Page: 3 - A  
 Total # Pages: 3 (A - D)  
 Plus Appendix Pages  
 Finalized Date: 31-JUL-2021  
 Account: WGITIFLI

Project: Goodfish-Kirana

**CERTIFICATE OF ANALYSIS TM21154742**

Sample Description	Method Analyte Units LOD	ME-MS61	ME-MS61	ME-MS61	ME-MS61	ME-MS61	ME-MS61	ME-MS61	ME-MS61	ME-MS61	ME-MS61	ME-MS61	ME-MS61	ME-MS61	ME-MS61	
		Ag ppm	Al %	As ppm	Ba ppm	Be ppm	Bi ppm	Ca %	Cd ppm	Ce ppm	Co ppm	Cr ppm	Cs ppm	Cu ppm	Fe %	Ga ppm
		0.01	0.01	0.2	10	0.05	0.01	0.01	0.02	0.01	0.1	1	0.05	0.2	0.01	0.05
B277239		0.73	6.52	5.0	80	0.39	0.03	6.43	0.10	7.60	44.7	103	2.84	129.5	5.27	14.65
B277243		0.13	6.63	4.0	70	0.28	0.01	5.73	0.09	5.22	35.3	102	2.18	111.5	6.47	15.80
B277246		0.16	7.16	5.4	60	0.26	0.02	5.78	0.10	5.17	44.5	82	1.89	196.5	7.90	17.00
B277249		0.13	7.49	3.7	80	0.30	0.02	6.06	0.06	6.84	47.8	90	1.96	129.5	7.85	17.15
B277253		0.19	6.79	3.5	20	0.19	0.02	5.94	0.06	5.38	47.5	139	1.93	128.0	7.86	14.45
B277256		0.12	6.98	2.8	20	0.14	0.01	5.87	0.07	4.79	47.1	136	1.64	116.5	7.85	14.70
B277259		0.25	7.23	5.0	70	0.35	0.02	5.76	0.07	3.95	40.0	167	3.03	105.5	7.21	14.85
B277263		0.05	6.54	4.6	70	0.47	0.01	6.42	0.09	5.75	40.0	30	2.04	160.5	8.12	15.80
B277266		0.03	6.70	6.7	60	0.48	0.01	4.25	0.05	9.97	36.6	8	1.68	116.0	10.15	20.0
B277269		0.08	6.36	4.9	30	0.28	0.01	4.57	0.04	13.10	35.2	3	0.79	98.1	10.40	20.8
B277273		0.04	6.05	3.0	60	0.46	0.01	6.27	0.08	9.87	33.1	25	1.55	111.0	8.44	16.30
B277276		0.04	6.05	4.1	70	0.47	0.01	6.29	0.10	9.16	34.5	24	1.95	103.0	8.42	16.70
B277279		0.07	6.99	5.9	110	0.57	0.02	5.74	0.08	8.93	32.7	52	2.87	146.5	7.14	20.2
B277283		0.44	7.12	4.2	140	0.56	0.02	5.23	0.07	6.67	31.3	76	3.17	86.3	5.91	18.35
B277286		0.04	6.62	25.7	120	0.53	0.03	5.68	0.09	6.34	39.8	71	2.50	159.5	6.90	17.65
B277289		0.06	6.41	3.8	70	0.44	0.02	6.08	0.10	6.17	40.5	73	2.15	142.5	6.58	16.40
B277293		0.08	6.22	4.5	110	0.54	0.02	7.05	0.12	4.88	36.4	71	2.43	199.5	6.65	15.00
B277296		0.10	6.06	4.8	100	0.56	0.03	6.95	0.09	6.11	38.2	151	2.10	95.0	7.42	15.40
B277299		0.04	6.41	8.3	100	0.65	0.02	4.64	0.04	7.83	38.2	35	2.27	65.9	10.50	19.60
B277303		0.05	6.15	7.4	70	0.70	0.05	3.20	0.04	11.00	26.9	2	1.64	8.3	10.50	20.2
B277306		0.14	5.71	9.0	70	0.80	0.06	4.62	0.05	12.40	23.2	7	2.07	24.2	9.11	18.85
B277309		0.01	6.11	5.8	80	0.85	0.02	4.41	0.04	10.30	20.7	2	2.21	3.8	9.06	21.1
B277313		0.03	5.81	10.2	90	0.75	0.03	4.20	0.04	10.40	26.6	4	1.78	27.2	10.15	19.45
B277316		0.05	5.99	24.1	130	0.67	0.07	5.49	0.04	6.17	53.4	36	1.63	72.4	10.70	19.60
B277319		0.03	5.87	9.0	20	0.38	0.04	5.32	0.04	11.10	42.6	43	0.25	54.1	10.75	18.05
B277323		0.02	5.95	4.8	40	0.50	0.02	5.00	0.06	11.35	42.5	38	0.29	65.7	11.20	18.60
B277328		0.73	7.57	7.6	40	0.23	0.24	5.75	0.24	5.98	43.5	97	1.10	196.5	7.84	17.05
B277332		0.32	6.56	6.5	30	0.21	0.13	7.11	0.44	5.82	38.0	110	1.13	157.5	7.32	14.90
B277335		0.31	6.60	6.5	60	0.31	0.21	6.66	0.19	3.85	39.1	113	2.01	175.0	6.29	14.30
B277338		0.41	6.94	3.2	40	0.17	0.12	6.52	0.15	5.23	35.3	124	1.32	189.0	6.16	15.50



ALS Canada Ltd.  
 2103 Dollarton Hwy  
 North Vancouver BC V7H 0A7  
 Phone: +1 604 984 0221 Fax: +1 604 984 0218  
 www.alsglobal.com/geochemistry

To: WARRIOR GOLD INC.  
 25 ADELAIDE ST. EAST  
 SUITE 1400  
 TORONTO ON M5C 3A1

Page: 3 - B  
 Total # Pages: 3 (A - D)  
 Plus Appendix Pages  
 Finalized Date: 31-JUL-2021  
 Account: WGITIFLI

Project: Goodfish-Kirana

**CERTIFICATE OF ANALYSIS TM21154742**

Sample Description	Method Analyte Units LOD	ME-MS61	ME-MS61	ME-MS61	ME-MS61	ME-MS61	ME-MS61	ME-MS61	ME-MS61	ME-MS61	ME-MS61	ME-MS61	ME-MS61	ME-MS61	ME-MS61	
		Ge	Hf	In	K	La	Li	Mg	Mn	Mo	Na	Nb	Ni	P	Pb	Rb
		ppm	ppm	ppm	%	ppm	ppm	%	ppm	ppm	%	ppm	ppm	ppm	ppm	ppm
		0.05	0.1	0.005	0.01	0.5	0.2	0.01	5	0.05	0.01	0.1	0.2	10	0.5	0.1
B277239		<0.05	0.7	0.064	0.44	2.7	40.2	3.16	1600	0.19	1.07	2.0	44.0	220	0.6	14.0
B277243		<0.05	0.8	0.057	0.38	1.8	45.0	3.19	1620	0.17	1.14	2.1	56.4	240	0.6	13.1
B277246		<0.05	0.8	0.061	0.33	1.8	58.0	3.09	1580	0.27	0.97	2.0	64.2	250	0.8	11.5
B277249		0.12	0.6	0.065	0.48	2.5	76.8	3.73	1400	0.31	0.92	1.9	80.0	230	0.8	14.7
B277253		<0.05	0.7	0.048	0.13	2.1	71.4	5.25	1440	0.11	1.08	1.5	90.9	170	0.7	2.7
B277256		<0.05	0.7	0.043	0.11	1.8	75.9	4.87	1260	0.16	1.31	1.4	90.5	160	0.6	3.0
B277259		<0.05	0.8	0.047	0.45	1.4	63.0	4.30	1440	13.60	1.02	1.3	72.7	170	0.5	14.8
B277263		0.05	1.1	0.058	0.52	2.1	57.2	3.28	1840	0.21	0.88	2.3	51.6	240	0.5	14.5
B277266		<0.05	1.8	0.073	0.50	3.4	62.1	2.74	1530	0.49	0.77	3.7	27.2	380	0.7	13.8
B277269		<0.05	2.8	0.084	0.24	4.6	59.7	1.80	1210	0.43	1.14	5.1	18.4	440	0.7	4.9
B277273		<0.05	1.6	0.074	0.46	3.3	38.7	2.34	1760	0.26	1.26	3.0	33.1	290	0.5	14.8
B277276		<0.05	1.7	0.068	0.54	3.1	38.8	2.35	1860	0.47	1.00	3.4	36.1	290	0.6	17.2
B277279		0.07	1.7	0.073	0.80	3.0	44.8	2.20	1420	0.35	1.09	3.9	31.9	340	1.1	28.8
B277283		0.05	1.4	0.067	1.03	2.7	39.0	2.10	1320	0.80	1.02	2.4	40.8	290	0.5	36.0
B277286		0.06	1.3	0.060	0.83	2.0	42.3	2.23	1510	0.37	0.90	3.1	38.0	280	0.8	28.0
B277289		0.05	1.1	0.049	0.62	2.2	37.4	2.54	1330	0.27	1.14	2.1	54.1	250	<0.5	20.2
B277293		0.05	1.0	0.049	0.85	1.7	34.3	2.85	1540	0.68	0.89	2.2	47.2	240	<0.5	27.8
B277296		0.05	0.9	0.058	0.71	2.2	42.7	3.03	1800	0.34	0.79	2.0	73.5	280	<0.5	24.4
B277299		0.06	0.9	0.072	0.69	2.8	60.5	2.73	1140	0.16	0.42	3.3	40.4	1050	0.5	24.3
B277303		0.06	1.0	0.081	0.47	4.1	58.9	2.06	804	0.54	0.43	3.5	4.8	2070	0.6	15.7
B277306		0.06	0.8	0.075	0.52	4.6	48.5	2.14	1280	1.05	0.51	3.2	9.3	1850	0.6	16.9
B277309		0.06	0.9	0.082	0.58	3.8	52.7	2.12	1440	0.52	0.54	3.4	1.9	2120	<0.5	19.5
B277313		0.06	0.7	0.093	0.59	3.8	54.4	2.28	1200	0.57	0.34	3.2	12.4	1890	0.5	19.8
B277316		0.06	0.6	0.082	0.84	2.1	45.2	2.58	1560	0.38	0.72	2.4	47.4	1110	0.5	29.0
B277319		<0.05	0.6	0.077	0.06	4.2	34.5	2.62	1680	0.24	2.43	2.8	45.3	1090	0.6	0.5
B277323		0.05	0.9	0.084	0.04	4.2	33.4	2.91	1540	0.22	2.18	2.9	42.5	1140	0.5	0.5
B277328		<0.05	1.0	0.048	0.20	2.4	79.7	3.73	1580	0.18	1.86	1.9	79.5	210	<0.5	5.9
B277332		<0.05	1.1	0.057	0.15	2.2	84.5	3.61	1490	0.15	1.00	1.7	74.7	180	<0.5	4.9
B277335		<0.05	0.7	0.054	0.33	1.3	53.6	3.69	1430	0.19	1.01	1.5	70.5	150	<0.5	10.9
B277338		0.05	0.7	0.053	0.21	1.9	84.3	4.02	1200	0.15	1.44	1.5	68.6	160	<0.5	8.9



ALS Canada Ltd.  
 2103 Dollarton Hwy  
 North Vancouver BC V7H 0A7  
 Phone: +1 604 984 0221 Fax: +1 604 984 0218  
 www.alsglobal.com/geochemistry

To: WARRIOR GOLD INC.  
 25 ADELAIDE ST. EAST  
 SUITE 1400  
 TORONTO ON M5C 3A1

Page: 3 - C  
 Total # Pages: 3 (A - D)  
 Plus Appendix Pages  
 Finalized Date: 31-JUL-2021  
 Account: WGITIFLI

Project: Goodfish-Kirana

**CERTIFICATE OF ANALYSIS TM21154742**

Sample Description	Method Analyte Units LOD	ME-MS61	ME-MS61	ME-MS61	ME-MS61	ME-MS61	ME-MS61	ME-MS61	ME-MS61	ME-MS61	ME-MS61	ME-MS61	ME-MS61	ME-MS61	ME-MS61	
		Re ppm	S %	Sb ppm	Sc ppm	Se ppm	Sn ppm	Sr ppm	Ta ppm	Te ppm	Th ppm	Ti %	Tl ppm	U ppm	V ppm	W ppm
		0.002	0.01	0.05	0.1	1	0.2	0.2	0.05	0.05	0.01	0.005	0.02	0.1	1	0.1
B277239		<0.002	0.25	1.33	38.0	<1	0.5	125.0	0.13	0.40	0.16	0.511	0.08	<0.1	301	0.9
B277243		0.002	0.08	1.11	42.7	<1	0.4	97.1	0.14	0.06	0.17	0.549	0.06	<0.1	320	0.7
B277246		0.002	0.26	0.99	45.7	1	0.4	90.8	0.12	0.10	0.17	0.617	0.06	<0.1	348	1.2
B277249		0.002	0.07	1.07	41.4	<1	0.4	80.9	0.12	0.09	0.17	0.576	0.09	<0.1	342	0.5
B277253		0.002	0.03	1.29	38.2	1	0.3	65.2	0.09	0.14	0.13	0.425	<0.02	<0.1	268	0.3
B277256		0.002	0.06	0.79	39.3	<1	0.3	68.0	0.09	0.09	0.13	0.421	0.02	<0.1	275	0.3
B277259		0.002	0.12	0.68	43.6	1	0.3	106.5	0.08	0.24	0.14	0.377	0.08	<0.1	281	2.0
B277263		<0.002	0.04	1.00	43.5	1	0.5	90.9	0.14	<0.05	0.21	0.536	0.08	0.1	320	0.5
B277266		0.002	0.02	1.62	48.8	1	0.6	57.5	0.24	<0.05	0.35	0.869	0.07	0.1	482	1.4
B277269		<0.002	0.18	1.65	42.7	1	0.7	56.9	0.34	0.07	0.57	0.845	0.03	0.1	495	1.1
B277273		0.002	0.01	1.10	39.0	<1	0.6	86.1	0.21	<0.05	0.38	0.549	0.09	0.1	331	0.5
B277276		0.003	0.01	1.21	38.9	<1	0.6	96.7	0.21	<0.05	0.38	0.568	0.10	0.1	334	0.7
B277279		0.004	0.09	1.42	48.4	1	0.7	113.5	0.24	<0.05	0.45	0.585	0.16	0.1	335	0.7
B277283		0.002	0.05	0.97	42.1	<1	0.5	115.5	0.16	0.30	0.31	0.480	0.17	0.1	339	1.5
B277286		0.003	0.23	2.16	41.4	1	0.5	109.5	0.19	<0.05	0.33	0.563	0.17	0.1	335	1.4
B277289		0.003	0.08	0.79	40.2	<1	0.5	109.5	0.13	0.06	0.23	0.443	0.09	0.1	306	0.3
B277293		0.003	0.19	1.23	37.8	1	0.5	116.0	0.13	0.07	0.22	0.481	0.14	0.1	294	0.8
B277296		0.003	0.10	0.94	35.2	<1	0.4	120.0	0.12	0.09	0.19	0.408	0.13	0.1	268	1.0
B277299		<0.002	0.01	4.06	44.4	<1	0.4	87.7	0.19	<0.05	0.31	1.275	0.12	0.1	483	1.8
B277303		<0.002	0.08	1.84	36.7	1	0.4	68.7	0.22	<0.05	0.36	0.760	0.08	0.1	88	2.0
B277306		<0.002	0.13	2.03	35.1	1	0.5	90.7	0.21	<0.05	0.31	0.755	0.09	0.1	120	3.6
B277309		<0.002	0.06	1.66	38.0	1	0.5	86.9	0.21	<0.05	0.35	0.727	0.10	0.1	80	0.7
B277313		0.002	0.06	1.90	36.2	1	0.4	73.9	0.20	<0.05	0.31	0.718	0.12	0.1	110	1.5
B277316		0.003	0.36	2.11	42.4	1	0.5	74.7	0.16	<0.05	0.22	0.949	0.15	0.1	410	1.2
B277319		0.004	0.27	1.05	41.0	1	0.5	144.0	0.18	<0.05	0.22	1.090	<0.02	0.1	408	0.2
B277323		0.004	0.19	1.12	43.0	1	0.5	172.0	0.18	<0.05	0.23	1.130	<0.02	0.1	423	0.2
B277328		0.003	0.44	1.08	42.9	1	0.3	90.2	0.11	0.38	0.17	0.547	0.03	<0.1	312	4.7
B277332		0.002	0.32	0.97	40.4	1	0.3	72.5	0.10	0.17	0.15	0.452	0.03	<0.1	270	2.0
B277335		<0.002	0.25	1.48	39.6	1	0.3	112.0	0.09	0.13	0.13	0.400	0.05	<0.1	243	1.7
B277338		0.002	0.12	1.10	41.4	1	0.3	82.2	0.09	0.17	0.14	0.404	0.04	<0.1	250	0.4



ALS Canada Ltd.  
 2103 Dollarton Hwy  
 North Vancouver BC V7H 0A7  
 Phone: +1 604 984 0221 Fax: +1 604 984 0218  
[www.alsglobal.com/geochemistry](http://www.alsglobal.com/geochemistry)

To: WARRIOR GOLD INC.  
 25 ADELAIDE ST. EAST  
 SUITE 1400  
 TORONTO ON M5C 3A1

Page: 3 - D  
 Total # Pages: 3 (A - D)  
 Plus Appendix Pages  
 Finalized Date: 31-JUL-2021  
 Account: WGITIFLI

Project: Goodfish-Kirana

**CERTIFICATE OF ANALYSIS TM21154742**

Sample Description	Method Analyte Units LOD	ME-MS61	ME-MS61	ME-MS61
		Y	Zn	Zr
		ppm	ppm	ppm
		0.1	2	0.5
B277239		7.3	63	22.4
B277243		7.5	92	27.4
B277246		6.7	102	27.0
B277249		7.5	97	19.7
B277253		7.5	100	24.1
B277256		6.3	112	24.2
B277259		6.1	82	27.3
B277263		9.8	75	35.6
B277266		12.3	111	61.2
B277269		15.6	107	96.7
B277273		10.7	82	60.6
B277276		10.1	75	62.3
B277279		10.7	68	68.6
B277283		9.3	61	45.8
B277286		9.9	76	46.5
B277289		8.3	73	40.0
B277293		7.0	70	32.8
B277296		6.3	87	30.9
B277299		11.4	104	33.5
B277303		10.4	98	38.6
B277306		9.4	92	31.0
B277309		11.0	72	37.3
B277313		10.8	101	27.3
B277316		8.7	103	21.4
B277319		10.8	108	22.1
B277323		13.6	108	31.5
B277328		8.1	176	31.3
B277332		6.2	148	29.9
B277335		7.2	90	25.5
B277338		6.2	81	27.0



ALS Canada Ltd.  
2103 Dollarton Hwy  
North Vancouver BC V7H 0A7  
Phone: +1 604 984 0221 Fax: +1 604 984 0218  
www.alsglobal.com/geochemistry

To: WARRIOR GOLD INC.  
25 ADELAIDE ST. EAST  
SUITE 1400  
TORONTO ON M5C 3A1

Page: Appendix 1  
Total # Appendix Pages: 1  
Finalized Date: 31-JUL-2021  
Account: WGITIFLI

Project: Goodfish-Kirana

**CERTIFICATE OF ANALYSIS TM21154742**

### CERTIFICATE COMMENTS

#### ANALYTICAL COMMENTS

Applies to Method: REEs may not be totally soluble in this method.  
ME-MS61

#### LABORATORY ADDRESSES

Applies to Method: Processed at ALS Vancouver located at 2103 Dollarton Hwy, North Vancouver, BC, Canada.  
ME-MS61

Applies to Method: Processed at ALS Timmins located at Unit 10 - 2090 Riverside Drive, Timmins, ON, Canada.  
FND-02



ALS Canada Ltd.  
 2103 Dollarton Hwy  
 North Vancouver BC V7H 0A7  
 Phone: +1 604 984 0221 Fax: +1 604 984 0218  
 www.alsglobal.com/geochemistry

To: WARRIOR GOLD INC.  
 25 ADELAIDE ST. EAST  
 SUITE 1400  
 TORONTO ON M5C 3A1

Page: 1  
 Total # Pages: 3 (A - D)  
 Plus Appendix Pages  
 Finalized Date: 6-AUG-2021  
 Account: WGITFLI

**CERTIFICATE TM21154770**

Project: Goodfish-Kirana  
 P.O. No.: GK21-06-09 PULP  
 This report is for 72 samples of Pulp submitted to our lab in Timmins, ON, Canada on 14-JUN-2021.  
 The following have access to data associated with this certificate:

NAAZNIN PASTAKIA	MELISSA RENDER	DANIÈLE SPETHMANN
------------------	----------------	-------------------

SAMPLE PREPARATION	
ALS CODE	DESCRIPTION
FND-02	Find Sample for Addn Analysis

ANALYTICAL PROCEDURES		
ALS CODE	DESCRIPTION	INSTRUMENT
ME-MS61	48 element four acid ICP-MS	

This is the Final Report and supersedes any preliminary report with this certificate number. Results apply to samples as submitted. All pages of this report have been checked and approved for release.

\*\*\*\*\* See Appendix Page for comments regarding this certificate \*\*\*\*\*

**Signature:**   
 Saa Traxler, General Manager, North Vancouver



ALS Canada Ltd.  
 2103 Dollarton Hwy  
 North Vancouver BC V7H 0A7  
 Phone: +1 604 984 0221 Fax: +1 604 984 0218  
 www.alsglobal.com/geochemistry

To: WARRIOR GOLD INC.  
 25 ADELAIDE ST. EAST  
 SUITE 1400  
 TORONTO ON M5C 3A1

Page: 2 - A  
 Total # Pages: 3 (A - D)  
 Plus Appendix Pages  
 Finalized Date: 6-AUG-2021  
 Account: WGITIFLI

Project: Goodfish-Kirana

**CERTIFICATE OF ANALYSIS TM21154770**

Sample Description	Method Analyte Units LOD	ME-MS61	ME-MS61	ME-MS61	ME-MS61	ME-MS61	ME-MS61	ME-MS61	ME-MS61	ME-MS61	ME-MS61	ME-MS61	ME-MS61	ME-MS61	ME-MS61	
		Ag ppm	Al %	As ppm	Ba ppm	Be ppm	Bi ppm	Ca %	Cd ppm	Ce ppm	Co ppm	Cr ppm	Cs ppm	Cu ppm	Fe %	Ga ppm
B277342		0.31	5.94	7.7	50	0.22	0.21	7.69	0.15	4.46	37.8	129	1.46	116.5	6.61	11.50
B277345		0.25	6.71	4.2	20	0.16	0.14	7.01	0.19	5.65	39.1	152	1.23	165.0	7.18	13.20
B277348		0.14	6.50	3.9	40	0.22	0.08	6.62	0.14	5.06	36.9	137	1.94	21.5	6.85	13.10
B277352		0.23	6.63	2.8	30	0.14	0.15	7.06	0.31	5.40	38.3	132	1.35	61.5	6.98	13.05
B277355		8.10	6.12	6.7	40	0.25	0.77	6.96	0.30	4.45	44.8	133	1.75	261	7.41	11.90
B277358		0.33	6.09	8.2	20	0.21	0.29	6.78	0.61	6.78	45.1	87	0.85	206	7.43	12.80
B277362		0.32	6.66	9.4	40	0.17	0.25	7.49	0.60	5.54	46.7	91	1.23	410	7.89	12.65
B277365		0.14	6.79	8.4	50	0.22	0.20	6.95	0.75	5.61	39.9	99	1.66	171.0	6.72	13.10
B277368		0.93	7.87	7.8	100	0.21	0.44	5.84	1.13	6.10	40.1	246	1.97	183.0	7.85	14.70
B277372		1.04	7.21	3.8	60	0.20	0.86	6.53	0.85	5.85	27.6	223	1.40	38.5	6.89	13.05
B277375		0.84	7.36	7.3	50	0.24	0.65	5.62	0.47	6.37	43.5	214	1.73	126.0	8.15	13.65
B277378		0.36	5.27	9.9	100	0.26	0.33	7.60	0.60	3.12	40.3	74	2.22	210	6.52	10.10
B277382		0.16	6.44	9.4	110	0.33	0.15	7.89	0.54	3.91	35.6	129	2.43	34.3	6.55	12.45
B277385		0.76	5.98	16.2	60	0.16	1.22	6.56	12.75	6.06	57.2	173	1.42	497	10.55	14.70
B277388		0.11	7.06	6.1	110	0.32	0.16	7.47	0.33	4.93	33.4	206	2.48	65.7	6.58	13.25
B277392		0.28	7.52	4.9	90	0.28	0.62	6.47	0.21	5.30	33.9	229	2.10	19.4	7.07	13.90
B277395		0.35	7.46	4.6	40	0.20	0.15	7.59	0.22	6.74	40.0	221	1.21	67.6	8.00	14.40
B277398		0.09	7.65	3.1	50	0.22	0.14	6.24	0.14	7.24	43.7	227	1.22	29.4	7.36	16.05
B277402		2.38	6.59	7.5	30	0.17	2.29	8.09	0.35	5.93	42.1	190	0.97	599	7.74	14.75
B277405		1.22	7.15	6.0	60	0.26	2.00	7.11	0.52	6.70	33.3	211	1.54	53.2	7.08	16.30
B277408		0.07	6.67	6.2	70	0.28	0.27	10.30	0.71	4.93	33.5	192	1.87	17.8	6.78	14.00
B277412		0.14	4.31	3.3	50	0.23	0.21	10.30	0.61	3.68	26.1	127	1.52	15.9	6.09	9.18
B277415		0.14	7.29	7.7	80	0.33	0.39	7.52	0.35	4.86	37.8	215	2.11	47.4	6.58	15.45
B277418		0.08	6.59	6.3	80	0.30	0.13	7.67	0.44	4.99	31.3	197	2.49	15.4	6.49	13.65
B277422		0.10	6.63	4.9	70	0.35	0.18	8.18	0.52	4.92	28.7	185	2.06	31.7	7.02	13.85
B277425		0.09	7.06	4.4	60	0.23	0.11	8.05	0.12	6.07	36.2	205	1.88	36.2	6.57	15.55
B277428		0.10	6.84	6.7	60	0.22	0.20	8.51	0.06	6.05	36.0	190	1.79	44.6	7.42	15.85
B277432		0.09	7.37	5.0	80	0.30	0.12	6.36	0.03	5.65	34.0	218	2.02	35.7	7.16	15.70
B277435		0.12	6.54	9.8	80	0.28	0.21	6.43	0.04	4.01	39.4	189	1.67	80.0	7.67	15.55
B277438		0.10	5.64	7.5	60	0.27	0.07	7.57	0.05	6.26	35.1	102	2.28	102.5	7.68	13.65
B277442		0.13	7.39	6.1	90	0.35	0.06	5.03	0.06	6.12	27.3	128	3.28	104.5	6.49	18.00
B277445		0.13	6.94	6.2	100	0.37	0.08	4.91	0.05	5.09	33.0	122	2.67	86.3	7.91	17.60
B277448		0.17	6.94	5.5	80	0.28	0.17	4.32	0.06	5.85	41.6	92	2.12	242	8.22	17.95
B277452		0.27	6.96	4.4	90	0.29	0.18	4.94	0.05	3.89	47.0	99	2.59	203	8.48	15.55
B277455		0.11	5.97	2.8	70	0.22	0.05	6.74	0.06	4.54	38.7	117	2.25	110.0	6.73	13.45
B277458		0.15	6.75	4.0	60	0.25	0.03	6.48	0.07	3.46	39.6	151	1.92	56.8	7.30	13.25
B277462		0.09	6.65	2.5	80	0.28	0.03	7.03	0.07	3.72	38.2	160	2.27	126.0	6.44	13.55
B277465		0.05	7.33	2.6	380	0.87	0.05	2.96	0.03	18.90	9.6	31	4.52	49.6	2.20	20.3
B277468		0.77	6.28	3.5	80	0.41	0.03	7.33	0.07	3.78	38.0	109	3.09	429	5.97	13.10
B277472		0.51	6.85	2.9	110	0.45	0.01	6.27	0.04	4.29	35.0	123	3.24	50.6	5.77	14.20



ALS Canada Ltd.  
 2103 Dollarton Hwy  
 North Vancouver BC V7H 0A7  
 Phone: +1 604 984 0221 Fax: +1 604 984 0218  
 www.alsglobal.com/geochemistry

To: WARRIOR GOLD INC.  
 25 ADELAIDE ST. EAST  
 SUITE 1400  
 TORONTO ON M5C 3A1

Page: 2 - B  
 Total # Pages: 3 (A - D)  
 Plus Appendix Pages  
 Finalized Date: 6-AUG-2021  
 Account: WGITFLI

Project: Goodfish-Kirana

**CERTIFICATE OF ANALYSIS TM21154770**

Sample Description	Method Analyte Units LOD	ME-MS61	ME-MS61	ME-MS61	ME-MS61	ME-MS61	ME-MS61	ME-MS61	ME-MS61	ME-MS61	ME-MS61	ME-MS61	ME-MS61	ME-MS61	ME-MS61	
		Ge	Hf	In	K	La	Li	Mg	Mn	Mo	Na	Nb	Ni	P	Pb	Rb
		ppm	ppm	ppm	%	ppm	ppm	%	ppm	ppm	%	ppm	ppm	ppm	ppm	ppm
		0.05	0.1	0.005	0.01	0.5	0.2	0.01	5	0.05	0.01	0.1	0.2	10	0.5	0.1
B277342		0.09	0.6	0.059	0.25	1.4	59.5	3.31	1610	0.42	1.05	1.2	74.3	160	0.7	7.3
B277345		0.09	0.7	0.063	0.12	2.0	78.3	4.17	1480	0.10	1.22	1.4	82.9	170	0.5	3.5
B277348		0.08	0.8	0.047	0.23	1.8	59.8	4.31	1660	0.14	1.16	1.4	89.2	150	<0.5	7.0
B277352		0.08	0.7	0.050	0.15	2.0	77.8	4.11	1360	0.18	1.09	1.3	92.9	170	0.5	4.5
B277355		0.08	0.6	0.070	0.19	1.5	61.3	4.16	1820	0.18	1.01	1.2	81.4	150	0.5	4.4
B277358		0.08	0.8	0.080	0.07	2.4	66.3	3.55	1700	0.18	1.22	1.8	70.6	220	0.6	2.2
B277362		0.07	0.7	0.087	0.16	2.0	69.6	3.72	1710	0.27	1.30	1.3	98.3	170	0.7	4.3
B277365		0.07	0.7	0.062	0.19	2.0	61.1	3.29	1890	0.31	1.51	1.6	82.8	190	0.6	5.4
B277368		0.09	0.8	0.115	0.27	2.0	69.8	2.46	1440	0.13	1.75	1.9	121.0	190	1.1	8.8
B277372		0.08	0.8	0.077	0.35	2.0	63.7	2.24	1430	0.10	1.86	1.7	99.7	170	0.8	7.0
B277375		0.07	0.8	0.079	0.25	2.2	71.1	2.74	1260	0.27	1.56	1.7	111.0	180	0.9	5.5
B277378		0.06	0.5	0.053	0.32	1.0	43.1	3.05	1680	0.54	0.81	1.0	65.7	130	1.3	9.6
B277382		0.07	0.6	0.051	0.46	1.3	48.2	3.32	1860	4.73	0.99	1.5	72.2	200	0.9	15.0
B277385		0.07	0.7	0.153	0.24	2.2	65.7	2.15	1600	0.26	0.45	1.4	110.0	150	1.5	9.0
B277388		0.07	0.8	0.039	0.48	1.6	50.3	3.24	1590	0.29	1.07	1.6	103.5	180	0.9	16.6
B277392		0.07	0.9	0.077	0.41	1.6	53.1	2.95	1640	0.11	1.14	1.7	120.5	190	0.9	12.6
B277395		0.07	0.7	0.089	0.20	2.4	72.4	2.78	1750	0.17	1.98	1.7	104.0	170	0.8	7.7
B277398		0.08	0.8	0.073	0.24	2.7	69.5	2.71	1650	0.20	2.23	1.9	119.5	210	1.2	9.9
B277402		0.08	0.7	0.107	0.08	2.3	69.2	2.64	1880	0.23	1.68	1.6	106.0	160	0.7	2.5
B277405		<0.05	0.8	0.081	0.28	2.6	64.3	2.54	1660	0.15	1.43	1.8	103.5	190	0.7	10.5
B277408		<0.05	0.8	0.070	0.37	1.9	56.6	3.09	2170	0.17	0.92	1.6	92.7	160	0.6	11.9
B277412		<0.05	0.5	0.036	0.23	1.3	32.3	3.36	1950	0.30	0.67	1.0	60.2	110	<0.5	7.6
B277415		<0.05	0.7	0.071	0.45	1.6	41.3	2.40	1670	0.30	1.25	1.8	105.5	170	0.7	15.1
B277418		<0.05	0.7	0.066	0.41	1.6	36.2	2.62	2010	0.27	1.16	1.8	84.4	180	0.8	13.8
B277422		<0.05	0.7	0.060	0.37	1.7	41.3	3.41	2760	0.23	1.08	1.7	87.8	180	0.6	12.3
B277425		<0.05	0.7	0.060	0.37	2.1	50.9	2.32	1560	0.12	1.27	1.8	108.0	190	0.7	12.5
B277428		<0.05	0.8	0.069	0.33	2.1	49.8	2.61	1820	0.55	0.93	1.7	102.0	180	0.6	10.1
B277432		<0.05	0.8	0.070	0.46	2.0	44.8	2.96	1780	0.22	1.09	1.9	113.5	210	0.5	14.1
B277435		<0.05	0.8	0.075	0.41	1.5	37.2	3.17	1890	0.69	1.02	1.8	98.0	180	0.7	13.7
B277438		<0.05	0.5	0.075	0.32	2.3	43.0	4.28	1800	0.44	0.68	1.6	59.4	190	0.5	10.0
B277442		<0.05	1.0	0.056	0.50	2.0	39.7	2.71	1410	0.40	1.23	2.3	45.5	270	<0.5	16.1
B277445		<0.05	1.0	0.070	0.52	1.8	51.3	3.25	1610	0.46	0.83	2.3	50.7	260	0.6	18.6
B277448		<0.05	0.9	0.060	0.45	2.1	51.4	3.07	1400	0.23	0.88	2.1	52.6	230	0.6	15.9
B277452		<0.05	0.7	0.047	0.45	1.4	56.6	3.85	1660	0.70	0.70	1.6	77.9	180	<0.5	17.1
B277455		<0.05	0.8	0.046	0.38	1.6	40.1	4.11	1710	0.36	0.85	1.5	70.9	190	<0.5	13.0
B277458		<0.05	0.6	0.039	0.41	1.1	44.0	3.74	1480	1.09	0.95	1.2	84.7	170	4.5	12.2
B277462		0.06	0.7	0.049	0.58	1.2	35.0	3.40	1480	0.43	1.01	1.4	66.7	160	1.3	21.2
B277465		0.11	2.0	0.029	1.24	8.0	22.4	1.14	551	0.27	1.68	2.9	23.6	430	1.5	25.7
B277468		0.07	0.6	0.057	0.73	1.3	28.5	3.17	1360	0.32	0.99	1.3	71.0	150	0.9	24.0
B277472		0.06	0.6	0.056	0.96	1.5	31.9	2.89	1350	0.15	0.95	1.4	70.1	160	0.6	34.2





ALS Canada Ltd.  
 2103 Dollarton Hwy  
 North Vancouver BC V7H 0A7  
 Phone: +1 604 984 0221 Fax: +1 604 984 0218  
 www.alsglobal.com/geochemistry

To: WARRIOR GOLD INC.  
 25 ADELAIDE ST. EAST  
 SUITE 1400  
 TORONTO ON M5C 3A1

Page: 2 - C  
 Total # Pages: 3 (A - D)  
 Plus Appendix Pages  
 Finalized Date: 6-AUG-2021  
 Account: WGITIFLI

Project: Goodfish-Kirana

**CERTIFICATE OF ANALYSIS TM21154770**

Sample Description	Method Analyte Units LOD	ME-MS61	ME-MS61	ME-MS61	ME-MS61	ME-MS61	ME-MS61	ME-MS61	ME-MS61	ME-MS61	ME-MS61	ME-MS61	ME-MS61	ME-MS61	ME-MS61	
		Re ppm	S %	Sb ppm	Sc ppm	Se ppm	Sn ppm	Sr ppm	Ta ppm	Te ppm	Th ppm	Ti %	Tl ppm	U ppm	V ppm	W ppm
B277342		<0.002	0.30	1.10	34.3	1	0.3	107.0	0.07	0.20	0.12	0.360	0.03	<0.1	237	1.8
B277345		<0.002	0.19	0.99	35.7	1	0.3	80.9	0.08	0.16	0.14	0.439	0.02	<0.1	263	0.8
B277348		<0.002	0.08	1.14	37.5	1	0.3	86.8	0.09	0.11	0.14	0.423	0.03	<0.1	251	1.3
B277352		<0.002	0.09	1.01	35.0	1	0.3	81.6	0.09	0.18	0.15	0.422	0.02	<0.1	270	0.9
B277355		0.002	0.59	1.30	32.1	1	0.3	93.0	0.08	4.72	0.12	0.383	0.02	<0.1	242	25.5
B277358		<0.002	0.60	0.86	33.7	1	0.3	82.1	0.11	0.21	0.18	0.523	<0.02	<0.1	294	1.7
B277362		0.003	0.55	0.77	33.6	1	0.3	94.9	0.08	0.22	0.14	0.437	0.02	<0.1	263	1.4
B277365		0.002	0.35	1.68	33.9	1	0.3	107.5	0.10	0.14	0.17	0.492	0.03	<0.1	274	4.3
B277368		<0.002	0.96	1.92	39.1	1	0.4	107.0	0.12	0.98	0.17	0.531	0.05	<0.1	299	12.2
B277372		<0.002	0.28	1.28	36.6	1	0.4	105.0	0.11	1.40	0.15	0.491	0.03	<0.1	273	5.4
B277375		0.002	1.09	1.11	36.1	2	0.4	97.6	0.11	0.87	0.19	0.465	0.03	0.1	274	3.4
B277378		<0.002	0.69	1.04	26.2	1	0.2	120.5	0.06	0.19	0.09	0.341	0.04	<0.1	218	2.9
B277382		0.002	0.44	1.43	34.3	1	0.2	136.0	0.09	0.17	0.15	0.468	0.07	<0.1	266	8.1
B277385		<0.002	3.06	1.07	30.8	4	0.4	92.6	0.08	0.98	0.15	0.361	0.05	<0.1	236	14.5
B277388		0.002	0.14	1.38	36.3	1	0.3	144.0	0.10	0.14	0.14	0.468	0.08	<0.1	271	3.1
B277392		<0.002	0.16	1.32	39.1	1	0.5	131.0	0.11	1.04	0.17	0.499	0.07	<0.1	292	3.8
B277395		0.002	0.31	0.81	37.4	1	0.4	94.4	0.11	0.55	0.16	0.489	0.04	<0.1	289	1.3
B277398		<0.002	0.12	0.98	42.0	1	0.4	79.3	0.12	0.20	0.17	0.492	0.05	<0.1	294	1.1
B277402		<0.002	0.63	1.01	34.4	1	0.4	99.9	0.10	2.75	0.13	0.419	0.02	<0.1	260	3.3
B277405		<0.002	0.35	0.88	39.1	1	0.4	99.6	0.10	2.24	0.16	0.459	0.04	<0.1	273	1.3
B277408		<0.002	0.33	0.91	35.0	1	0.3	159.0	0.09	0.28	0.14	0.422	0.07	<0.1	251	2.7
B277412		<0.002	0.13	0.83	22.1	<1	0.2	123.5	0.06	0.35	0.10	0.247	0.04	<0.1	179	1.8
B277415		<0.002	0.55	1.42	37.8	1	0.5	148.5	0.11	0.52	0.15	0.466	0.07	<0.1	277	4.5
B277418		<0.002	0.22	2.57	33.9	<1	0.4	148.5	0.10	0.25	0.15	0.448	0.08	<0.1	251	12.0
B277422		<0.002	0.15	1.20	35.0	<1	0.4	134.5	0.10	0.20	0.16	0.442	0.07	<0.1	255	5.8
B277425		<0.002	0.28	1.04	38.1	1	0.4	122.5	0.10	0.07	0.15	0.460	0.07	<0.1	273	1.8
B277428		<0.002	0.48	0.75	35.2	1	0.4	122.0	0.10	0.16	0.17	0.420	0.05	0.1	264	1.7
B277432		<0.002	0.41	1.09	37.3	1	0.4	114.5	0.12	0.13	0.16	0.474	0.05	<0.1	278	1.5
B277435		0.004	0.81	0.86	33.1	1	0.4	115.0	0.10	0.12	0.20	0.400	0.07	0.1	247	1.6
B277438		<0.002	0.31	1.82	35.8	1	0.3	100.5	0.09	0.10	0.15	0.429	0.04	0.1	274	4.0
B277442		0.002	0.26	1.30	44.2	1	0.5	109.5	0.13	0.11	0.21	0.595	0.06	0.1	350	1.7
B277445		0.002	0.35	1.46	43.8	<1	0.5	93.9	0.13	0.14	0.25	0.568	0.10	0.1	336	1.3
B277448		<0.002	0.60	1.11	42.3	1	0.5	79.8	0.11	0.17	0.19	0.562	0.08	<0.1	341	0.7
B277452		<0.002	0.26	1.30	38.0	1	0.3	81.3	0.08	0.21	0.13	0.467	0.09	<0.1	292	2.3
B277455		<0.002	0.13	1.26	33.3	1	0.3	96.6	0.08	0.08	0.15	0.436	0.07	<0.1	256	0.6
B277458		0.002	0.08	1.34	36.1	1	0.3	97.4	0.08	0.11	0.12	0.409	0.06	<0.1	262	0.5
B277462		<0.002	0.03	0.94	44.5	1	0.3	110.5	0.09	0.22	0.12	0.430	0.10	<0.1	264	0.5
B277465		<0.002	0.07	0.67	5.0	<1	0.5	127.0	0.21	0.07	1.43	0.126	0.15	0.5	46	0.8
B277468		<0.002	0.06	1.15	41.0	<1	0.3	134.0	0.09	0.46	0.12	0.355	0.13	<0.1	250	1.0
B277472		0.002	0.01	1.62	40.8	<1	0.3	117.0	0.09	0.31	0.14	0.404	0.16	<0.1	254	0.4



ALS Canada Ltd.  
 2103 Dollarton Hwy  
 North Vancouver BC V7H 0A7  
 Phone: +1 604 984 0221 Fax: +1 604 984 0218  
 www.alsglobal.com/geochemistry

To: WARRIOR GOLD INC.  
 25 ADELAIDE ST. EAST  
 SUITE 1400  
 TORONTO ON M5C 3A1

Page: 2 - D  
 Total # Pages: 3 (A - D)  
 Plus Appendix Pages  
 Finalized Date: 6-AUG-2021  
 Account: WGITFLI

Project: Goodfish-Kirana

CERTIFICATE OF ANALYSIS	TM21154770
-------------------------	------------

Sample Description	Method Analyte Units LOD	ME-MS61 Y ppm 0.1	ME-MS61 Zn ppm 2	ME-MS61 Zr ppm 0.5
B277342		5.8	82	20.6
B277345		6.6	109	25.3
B277348		6.4	96	26.3
B277352		5.7	122	24.5
B277355		6.0	126	22.0
B277358		6.7	364	30.5
B277362		5.6	280	26.5
B277365		6.2	180	26.6
B277368		6.1	840	21.3
B277372		6.3	361	25.9
B277375		5.9	345	26.8
B277378		4.7	150	16.6
B277382		5.9	142	23.7
B277385		5.2	1620	19.2
B277388		7.3	128	27.3
B277392		7.2	97	28.1
B277395		5.2	108	23.9
B277398		6.1	86	25.8
B277402		5.4	109	22.1
B277405		4.8	222	25.3
B277408		5.7	131	22.8
B277412		6.4	100	15.4
B277415		6.5	106	21.8
B277418		8.3	111	20.1
B277422		6.9	106	23.4
B277425		5.0	77	22.8
B277428		5.2	84	23.9
B277432		5.8	79	23.6
B277435		5.3	83	23.3
B277438		8.1	98	15.2
B277442		5.9	79	28.4
B277445		6.6	91	34.6
B277448		6.2	101	26.2
B277452		5.5	108	19.2
B277455		6.3	80	26.2
B277458		4.8	89	19.4
B277462		5.2	76	23.0
B277465		5.2	28	71.8
B277468		4.6	67	18.2
B277472		5.6	61	24.6



ALS Canada Ltd.  
 2103 Dollarton Hwy  
 North Vancouver BC V7H 0A7  
 Phone: +1 604 984 0221 Fax: +1 604 984 0218  
 www.alsglobal.com/geochemistry

To: WARRIOR GOLD INC.  
 25 ADELAIDE ST. EAST  
 SUITE 1400  
 TORONTO ON M5C 3A1

Page: 3 - A  
 Total # Pages: 3 (A - D)  
 Plus Appendix Pages  
 Finalized Date: 6-AUG-2021  
 Account: WGITIFLI

Project: Goodfish-Kirana

**CERTIFICATE OF ANALYSIS TM21154770**

Sample Description	Method Analyte Units LOD	ME-MS61	ME-MS61	ME-MS61	ME-MS61	ME-MS61	ME-MS61	ME-MS61	ME-MS61	ME-MS61	ME-MS61	ME-MS61	ME-MS61	ME-MS61	ME-MS61	
		Ag ppm	Al %	As ppm	Ba ppm	Be ppm	Bi ppm	Ca %	Cd ppm	Ce ppm	Co ppm	Cr ppm	Cs ppm	Cu ppm	Fe %	Ga ppm
		0.01	0.01	0.2	10	0.05	0.01	0.01	0.02	0.01	0.1	1	0.05	0.2	0.01	0.05
B277475		0.08	6.89	4.8	70	0.60	0.02	6.41	0.04	4.77	44.1	94	3.32	104.5	6.99	15.00
B277478		0.14	6.37	3.6	80	0.53	0.03	7.34	0.07	4.68	38.4	81	2.86	351	6.58	13.30
B277482		0.24	6.25	11.5	120	0.87	0.32	6.53	0.08	5.98	38.7	45	3.22	230	5.71	14.30
B277485		3.51	5.75	7.6	110	0.98	0.05	8.22	0.07	3.75	39.5	132	3.46	204	6.41	12.35
B277488		0.23	6.87	6.0	140	0.92	0.03	7.30	0.06	3.65	36.2	129	3.81	135.5	6.17	14.00
B277492		0.16	5.63	8.2	120	1.01	0.07	7.77	0.06	4.44	36.4	121	3.33	148.5	6.35	12.55
B277495		0.80	4.86	20.7	130	0.90	0.25	8.92	0.11	9.75	37.2	76	3.21	124.5	6.65	12.60
B277498		3.64	2.39	9.1	90	0.58	0.07	13.90	0.19	3.83	28.9	28	1.16	69.9	7.49	6.99
B277502		0.13	6.03	10.7	100	0.91	0.03	6.31	0.04	8.90	41.5	54	2.26	119.0	9.31	17.30
B277505		0.17	5.47	11.4	90	0.98	0.07	5.38	0.04	10.45	39.2	5	2.07	87.4	9.86	16.90
B277508		0.03	5.73	5.9	100	0.93	0.07	6.79	0.04	8.31	32.4	62	2.21	35.3	9.07	16.15
B277512		0.01	6.93	4.9	90	0.69	0.02	6.35	0.03	7.66	46.0	79	2.13	81.5	11.55	18.95
B277515		0.01	5.98	4.9	120	0.70	0.05	6.92	0.03	7.27	40.3	68	2.61	14.3	10.65	16.95
B277518		0.01	6.85	1.8	150	0.83	0.06	4.06	0.02	15.95	13.9	30	2.30	11.0	3.76	17.80
B277522		0.01	6.99	1.5	190	0.85	0.04	3.49	0.02	21.6	21.0	21	2.77	7.2	4.05	18.15
B277525		0.01	7.78	2.1	290	0.87	0.03	2.62	0.02	25.6	10.4	23	3.11	3.4	2.68	21.3
B277528		0.02	6.19	4.7	110	0.54	0.10	6.31	0.03	6.98	44.5	71	1.75	56.1	10.85	15.95
B277532		0.03	6.50	5.8	150	0.70	0.19	5.12	0.02	7.34	46.4	71	2.71	195.5	9.84	17.80
B277535		0.06	6.22	5.1	100	0.64	0.29	6.13	0.03	6.46	41.2	74	2.29	50.1	10.50	16.80
B277538		0.01	6.32	5.6	120	0.70	0.05	6.57	0.03	6.88	44.5	73	2.39	14.2	10.90	16.35
B277542		0.03	6.09	7.7	130	0.84	0.10	6.11	0.03	7.15	38.9	73	2.69	27.7	9.85	16.90
B277545		0.01	6.15	7.4	100	0.65	0.06	6.04	0.04	6.66	42.5	73	2.43	28.1	11.45	16.35
B277548		0.04	5.61	9.1	120	0.71	0.18	6.91	0.03	6.21	40.2	65	2.94	84.9	9.11	15.05
B277552		0.09	4.85	7.3	60	0.48	0.32	6.88	0.04	4.44	38.8	58	1.52	62.8	10.10	11.70
B277555		0.04	6.06	8.6	90	0.65	0.10	5.51	0.05	7.01	49.9	72	2.61	63.8	11.25	18.15
B277558		0.02	5.28	7.0	110	0.60	0.09	6.98	0.04	6.03	37.4	62	2.42	53.6	10.00	15.35
B277562		0.01	5.50	7.7	60	0.43	0.08	4.82	0.06	7.88	34.8	26	1.64	46.3	12.40	16.95
B277565		0.07	4.72	9.7	50	0.53	0.25	4.42	<0.02	11.30	31.0	26	1.59	75.2	8.82	16.00
B277568		0.05	5.11	8.7	70	0.54	0.11	4.55	<0.02	11.25	31.2	15	1.69	97.5	8.69	17.95
B277572		0.05	5.02	8.0	60	0.65	0.08	5.56	<0.02	14.30	30.4	25	1.44	34.1	8.73	17.15
B277575		0.01	5.59	7.7	60	0.50	0.07	4.58	<0.02	13.30	33.5	3	1.12	7.7	10.55	17.90
B277578		0.08	6.26	6.6	20	0.58	0.02	5.70	0.08	13.20	34.3	3	0.85	38.6	11.60	21.9



ALS Canada Ltd.  
 2103 Dollarton Hwy  
 North Vancouver BC V7H 0A7  
 Phone: +1 604 984 0221 Fax: +1 604 984 0218  
 www.alsglobal.com/geochemistry

To: WARRIOR GOLD INC.  
 25 ADELAIDE ST. EAST  
 SUITE 1400  
 TORONTO ON M5C 3A1

Page: 3 - B  
 Total # Pages: 3 (A - D)  
 Plus Appendix Pages  
 Finalized Date: 6-AUG-2021  
 Account: WGITIFLI

Project: Goodfish-Kirana

**CERTIFICATE OF ANALYSIS TM21154770**

Sample Description	Method Analyte Units LOD	ME-MS61	ME-MS61	ME-MS61	ME-MS61	ME-MS61	ME-MS61	ME-MS61	ME-MS61	ME-MS61	ME-MS61	ME-MS61	ME-MS61	ME-MS61	ME-MS61	
		Ge	Hf	In	K	La	Li	Mg	Mn	Mo	Na	Nb	Ni	P	Pb	Rb
		ppm	ppm	ppm	%	ppm	ppm	%	ppm	ppm	%	ppm	ppm	ppm	ppm	ppm
		0.05	0.1	0.005	0.01	0.5	0.2	0.01	5	0.05	0.01	0.1	0.2	10	0.5	0.1
B277475		0.07	0.8	0.053	0.61	1.7	47.7	3.46	1280	0.41	0.90	1.7	74.0	180	0.7	20.7
B277478		0.07	0.8	0.070	0.73	1.6	39.6	3.59	1480	0.31	0.84	1.5	60.4	160	0.6	24.9
B277482		0.07	0.8	0.058	1.15	1.9	29.4	2.64	1310	0.97	0.80	1.7	44.6	200	1.8	35.2
B277485		0.06	0.6	0.051	1.20	1.2	28.6	3.46	1350	4.20	0.63	0.9	63.3	170	1.2	38.0
B277488		0.08	0.8	0.041	1.62	1.2	27.8	2.94	1310	0.70	0.73	1.2	69.1	150	0.9	52.6
B277492		0.07	0.6	0.039	1.40	1.6	22.5	3.04	1290	9.98	0.55	1.0	62.7	170	1.1	44.0
B277495		0.08	1.0	0.049	1.35	4.0	14.4	3.17	1420	11.00	0.48	1.5	54.7	310	2.5	44.0
B277498		0.05	0.5	0.034	0.47	1.4	13.7	5.94	1890	4.13	0.25	1.0	40.6	300	2.4	16.1
B277502		0.08	0.9	0.072	0.95	2.9	39.6	2.66	1620	0.86	0.49	3.0	43.8	1020	1.3	32.7
B277505		0.08	1.0	0.075	0.89	3.4	41.9	2.36	1280	20.0	0.33	3.3	26.8	1180	1.6	31.2
B277508		0.07	0.6	0.064	0.91	2.9	34.3	2.50	1620	1.22	0.57	2.5	45.9	850	1.0	32.6
B277512		0.08	0.8	0.072	0.86	2.5	50.5	2.63	1620	0.74	0.69	2.5	64.6	1070	0.7	27.5
B277515		0.08	0.6	0.074	0.94	2.3	29.6	2.28	1540	0.22	0.88	2.2	56.5	920	0.8	33.8
B277518		0.07	1.8	0.022	0.95	6.9	19.9	1.26	677	0.38	3.03	3.1	23.8	530	1.7	20.1
B277522		0.08	2.0	0.022	1.19	9.6	19.0	1.20	577	0.13	2.61	3.3	30.9	610	1.0	26.4
B277525		0.11	2.4	0.019	1.60	10.8	8.5	0.71	375	0.22	3.18	4.0	19.9	700	1.0	45.8
B277528		0.07	0.6	0.069	0.80	2.5	36.6	2.48	1490	0.12	0.82	2.4	56.7	940	0.7	27.4
B277532		0.08	0.8	0.073	1.11	2.3	40.3	2.10	1030	0.30	0.64	2.5	62.5	1000	0.7	38.3
B277535		0.07	0.6	0.055	0.86	2.0	32.0	2.19	1480	0.12	1.11	2.5	54.3	960	0.7	29.7
B277538		0.07	0.6	0.059	1.05	2.2	40.0	2.64	1500	0.35	0.52	2.7	56.6	980	1.0	34.3
B277542		0.08	0.6	0.064	1.19	2.1	36.9	2.42	1410	1.30	0.37	2.9	53.1	940	1.5	41.2
B277545		0.07	0.6	0.068	1.02	2.0	37.3	2.65	1440	0.55	0.52	2.9	58.0	920	1.4	33.2
B277548		0.08	0.5	0.062	1.08	1.8	26.6	2.63	1340	0.51	0.67	2.7	49.8	870	1.2	35.6
B277552		0.06	0.5	0.056	0.52	1.3	30.4	3.03	1760	0.23	0.65	2.0	61.2	740	0.7	15.4
B277555		0.08	0.7	0.079	0.65	2.1	57.1	3.00	1870	0.39	0.44	2.9	56.9	920	0.9	24.9
B277558		0.07	0.6	0.068	0.79	2.0	42.6	3.22	1760	0.34	0.33	2.5	44.7	830	1.0	29.6
B277562		0.07	0.8	0.083	0.40	2.5	64.5	3.24	1910	0.37	0.13	3.4	28.2	1130	1.1	14.2
B277565		0.08	0.8	0.081	0.36	3.8	56.7	3.75	1000	1.26	0.12	3.3	20.0	1030	1.2	13.0
B277568		0.08	0.8	0.089	0.46	3.7	61.8	3.79	1020	3.35	0.15	3.4	23.0	1150	1.1	17.9
B277572		0.07	0.7	0.095	0.42	4.8	61.8	4.31	1080	0.40	0.14	3.6	19.5	1140	1.0	14.8
B277575		0.08	0.9	0.097	0.43	4.5	79.7	4.33	866	0.57	0.06	4.0	15.2	1370	1.2	15.6
B277578		0.08	1.5	0.105	0.20	3.8	92.5	2.65	1300	1.34	0.56	4.3	20.9	1560	7.0	4.4



ALS Canada Ltd.  
 2103 Dollarton Hwy  
 North Vancouver BC V7H 0A7  
 Phone: +1 604 984 0221 Fax: +1 604 984 0218  
 www.alsglobal.com/geochemistry

To: WARRIOR GOLD INC.  
 25 ADELAIDE ST. EAST  
 SUITE 1400  
 TORONTO ON M5C 3A1

Page: 3 - C  
 Total # Pages: 3 (A - D)  
 Plus Appendix Pages  
 Finalized Date: 6-AUG-2021  
 Account: WGITIFLI

Project: Goodfish-Kirana

**CERTIFICATE OF ANALYSIS TM21154770**

Sample Description	Method Analyte Units LOD	ME-MS61	ME-MS61	ME-MS61	ME-MS61	ME-MS61	ME-MS61	ME-MS61	ME-MS61	ME-MS61	ME-MS61	ME-MS61	ME-MS61	ME-MS61	ME-MS61	
		Re ppm	S %	Sb ppm	Sc ppm	Se ppm	Sn ppm	Sr ppm	Ta ppm	Te ppm	Th ppm	Ti %	Tl ppm	U ppm	V ppm	W ppm
B277475		0.002	0.02	1.54	46.0	<1	0.4	120.5	0.10	0.06	0.16	0.414	0.09	0.1	269	1.0
B277478		<0.002	0.04	1.58	39.9	1	0.3	117.0	0.10	0.10	0.14	0.392	0.13	<0.1	251	0.9
B277482		<0.002	0.42	2.04	40.8	1	0.3	110.5	0.11	0.18	0.18	0.453	0.21	0.1	287	2.8
B277485		0.002	0.54	1.45	36.5	1	0.3	109.5	0.06	3.88	0.12	0.305	0.20	0.1	241	4.9
B277488		<0.002	0.21	1.38	42.4	<1	0.2	118.5	0.08	0.60	0.12	0.349	0.28	<0.1	248	16.0
B277492		0.003	0.56	1.56	32.9	<1	0.2	111.0	0.07	0.42	0.15	0.280	0.24	0.1	245	9.8
B277495		0.004	1.01	2.11	29.7	1	0.4	118.0	0.10	2.12	0.39	0.315	0.24	0.2	219	8.6
B277498		0.002	0.93	2.33	20.1	1	0.2	179.0	0.06	4.44	0.10	0.364	0.09	0.1	237	31.9
B277502		0.004	0.23	5.38	45.3	1	0.5	99.2	0.19	0.31	0.23	1.280	0.18	0.1	444	19.5
B277505		0.012	0.62	5.54	41.5	1	0.5	84.2	0.22	0.47	0.27	1.210	0.17	0.1	368	39.3
B277508		0.003	0.02	4.21	40.8	<1	0.4	109.0	0.16	<0.05	0.30	1.010	0.17	0.1	405	4.5
B277512		0.006	0.03	4.22	50.9	1	0.4	103.5	0.16	<0.05	0.22	1.130	0.14	0.1	506	1.9
B277515		<0.002	0.02	3.93	45.5	1	0.5	132.5	0.15	<0.05	0.21	0.954	0.17	0.1	441	3.1
B277518		<0.002	0.01	1.08	8.9	<1	0.5	160.0	0.18	<0.05	1.16	0.296	0.13	0.5	107	1.6
B277522		<0.002	<0.01	0.81	5.4	<1	0.7	129.0	0.18	<0.05	1.36	0.199	0.17	0.5	71	1.2
B277525		<0.002	<0.01	0.82	5.5	<1	0.5	131.0	0.22	<0.05	1.59	0.218	0.28	0.5	67	1.1
B277528		<0.002	0.01	2.37	39.5	1	0.4	107.5	0.14	<0.05	0.24	1.030	0.14	0.1	434	2.3
B277532		<0.002	0.02	3.08	45.4	1	0.5	104.5	0.14	0.05	0.21	1.040	0.19	0.1	422	10.5
B277535		<0.002	0.04	3.01	42.6	1	0.4	111.5	0.15	0.16	0.22	1.065	0.14	0.1	453	2.2
B277538		0.002	<0.01	4.03	42.0	1	0.5	112.5	0.15	<0.05	0.20	1.185	0.17	0.1	463	51.2
B277542		0.005	0.07	3.61	43.4	1	0.6	117.5	0.16	<0.05	0.20	1.180	0.22	0.1	456	76.4
B277545		0.005	0.10	3.09	42.5	1	0.5	106.0	0.16	<0.05	0.20	1.215	0.18	0.1	442	85.0
B277548		0.006	0.50	3.36	36.4	1	0.9	133.5	0.15	0.06	0.18	1.130	0.19	0.1	411	43.3
B277552		0.003	0.24	2.51	30.7	1	0.7	110.5	0.12	0.15	0.14	0.958	0.08	<0.1	372	18.6
B277555		0.004	0.13	3.92	43.4	1	0.8	93.6	0.17	<0.05	0.20	1.225	0.14	0.1	446	8.4
B277558		0.004	0.10	3.72	38.4	<1	0.9	117.0	0.14	<0.05	0.19	1.070	0.16	<0.1	400	46.2
B277562		0.003	0.26	3.20	36.2	<1	1.2	65.8	0.22	<0.05	0.30	1.145	0.06	0.1	272	30.4
B277565		0.005	0.40	3.07	31.4	1	0.6	37.0	0.20	0.09	0.27	1.020	0.09	0.1	241	83.7
B277568		0.010	0.15	4.05	34.4	1	0.6	50.9	0.20	0.07	0.26	1.285	0.09	0.1	321	90.4
B277572		0.003	0.08	3.71	33.4	<1	0.6	51.9	0.21	0.06	0.30	1.150	0.09	0.1	277	61.0
B277575		0.004	0.18	3.11	38.8	<1	1.0	34.9	0.25	<0.05	0.33	1.270	0.09	0.1	255	70.8
B277578		0.002	0.13	3.58	43.2	1	0.5	99.1	0.30	<0.05	0.38	1.365	0.02	0.1	290	6.1



ALS Canada Ltd.  
 2103 Dollarton Hwy  
 North Vancouver BC V7H 0A7  
 Phone: +1 604 984 0221 Fax: +1 604 984 0218  
 www.alsglobal.com/geochemistry

To: WARRIOR GOLD INC.  
 25 ADELAIDE ST. EAST  
 SUITE 1400  
 TORONTO ON M5C 3A1

Page: 3 - D  
 Total # Pages: 3 (A - D)  
 Plus Appendix Pages  
 Finalized Date: 6-AUG-2021  
 Account: WGITFLI

Project: Goodfish-Kirana

CERTIFICATE OF ANALYSIS	TM21154770
-------------------------	------------

Sample Description	Method Analyte Units LOD	ME-MS61 Y ppm 0.1	ME-MS61 Zn ppm 2	ME-MS61 Zr ppm 0.5
B277475		6.2	82	29.8
B277478		6.4	78	34.4
B277482		6.4	55	28.6
B277485		6.3	71	21.2
B277488		5.8	70	35.4
B277492		5.5	70	22.7
B277495		7.2	55	38.6
B277498		9.9	75	18.4
B277502		8.3	74	32.9
B277505		10.3	73	39.3
B277508		7.4	61	28.9
B277512		6.9	86	29.3
B277515		6.6	67	25.1
B277518		5.6	36	69.8
B277522		5.2	59	77.6
B277525		6.0	26	96.9
B277528		6.7	64	24.1
B277532		8.2	61	29.8
B277535		7.0	59	23.6
B277538		7.4	79	21.4
B277542		8.2	73	20.0
B277545		7.9	92	22.0
B277548		7.6	78	20.2
B277552		6.5	83	15.0
B277555		7.9	95	25.3
B277558		7.9	84	23.2
B277562		8.1	92	30.4
B277565		9.1	68	28.2
B277568		12.3	74	33.2
B277572		10.8	72	27.0
B277575		14.2	93	38.7
B277578		16.1	110	57.8



ALS Canada Ltd.  
2103 Dollarton Hwy  
North Vancouver BC V7H 0A7  
Phone: +1 604 984 0221 Fax: +1 604 984 0218  
www.alsglobal.com/geochemistry

To: WARRIOR GOLD INC.  
25 ADELAIDE ST. EAST  
SUITE 1400  
TORONTO ON M5C 3A1

Page: Appendix 1  
Total # Appendix Pages: 1  
Finalized Date: 6-AUG-2021  
Account: WGITIFLI

Project: Goodfish-Kirana

**CERTIFICATE OF ANALYSIS TM21154770**

**CERTIFICATE COMMENTS**

**ANALYTICAL COMMENTS**

Applies to Method: REEs may not be totally soluble in this method.  
ME-MS61

**LABORATORY ADDRESSES**

Applies to Method: Processed at ALS Vancouver located at 2103 Dollarton Hwy, North Vancouver, BC, Canada.  
ME-MS61

Applies to Method: Processed at ALS Timmins located at Unit 10 - 2090 Riverside Drive, Timmins, ON, Canada.  
FND-02



ALS Canada Ltd.  
 2103 Dollarton Hwy  
 North Vancouver BC V7H 0A7  
 Phone: +1 604 984 0221 Fax: +1 604 984 0218  
 www.alsglobal.com/geochemistry

To: WARRIOR GOLD INC.  
 25 ADELAIDE ST. EAST  
 SUITE 1400  
 TORONTO ON M5C 3A1

Page: 1  
 Total # Pages: 3 (A - D)  
 Plus Appendix Pages  
 Finalized Date: 6-AUG-2021  
 Account: WGITIFLI

**CERTIFICATE TM21154778**

Project: Goodfish-Kirana  
 P.O. No.: GK21-06-09 PULP  
 This report is for 68 samples of Pulp submitted to our lab in Timmins, ON, Canada on 14-JUN-2021.  
 The following have access to data associated with this certificate:

NAAZNIN PASTAKIA	MELISSA RENDER	DANIÈLE SPETHMANN
------------------	----------------	-------------------

SAMPLE PREPARATION	
ALS CODE	DESCRIPTION
FND-02	Find Sample for Addn Analysis

ANALYTICAL PROCEDURES		
ALS CODE	DESCRIPTION	INSTRUMENT
ME-MS61	48 element four acid ICP-MS	

This is the Final Report and supersedes any preliminary report with this certificate number. Results apply to samples as submitted. All pages of this report have been checked and approved for release.  
 \*\*\*\*\* See Appendix Page for comments regarding this certificate \*\*\*\*\*

**Signature:**   
 Saa Traxler, General Manager, North Vancouver





ALS Canada Ltd.  
 2103 Dollarton Hwy  
 North Vancouver BC V7H 0A7  
 Phone: +1 604 984 0221 Fax: +1 604 984 0218  
 www.alsglobal.com/geochemistry

To: WARRIOR GOLD INC.  
 25 ADELAIDE ST. EAST  
 SUITE 1400  
 TORONTO ON M5C 3A1

Page: 2 - A  
 Total # Pages: 3 (A - D)  
 Plus Appendix Pages  
 Finalized Date: 6-AUG-2021  
 Account: WGITIFLI

Project: Goodfish-Kirana

**CERTIFICATE OF ANALYSIS TM21154778**

Sample Description	Method Analyte Units LOD	ME-MS61	ME-MS61	ME-MS61	ME-MS61	ME-MS61	ME-MS61	ME-MS61	ME-MS61	ME-MS61	ME-MS61	ME-MS61	ME-MS61	ME-MS61	ME-MS61	ME-MS61
		Ag ppm	Al %	As ppm	Ba ppm	Be ppm	Bi ppm	Ca %	Cd ppm	Ce ppm	Co ppm	Cr ppm	Cs ppm	Cu ppm	Fe %	Ga ppm
B277582		0.19	6.98	3.4	80	0.21	0.07	8.23	0.03	5.51	24.7	191	1.22	21.1	4.91	13.70
B277585		0.10	7.24	5.0	80	0.37	0.07	6.83	0.04	6.38	41.6	209	2.27	62.8	6.61	15.90
B277588		0.11	5.67	7.6	130	0.36	0.09	11.65	0.06	6.41	33.2	152	2.13	125.0	5.97	12.40
B277592		0.33	6.96	33.6	50	0.22	0.35	6.83	0.05	6.11	64.4	205	1.44	170.5	8.78	15.00
B277595		0.11	6.75	3.3	40	0.18	0.05	8.69	0.06	6.89	38.0	184	1.00	68.0	7.27	15.10
B277598		0.11	7.48	5.3	70	0.35	0.04	6.37	0.03	5.70	31.8	225	1.76	53.4	5.60	16.50
B277602		0.13	7.10	5.3	40	0.21	0.06	7.84	0.04	5.85	35.6	207	1.65	31.2	7.32	16.50
B277605		0.27	7.40	6.2	50	0.27	0.06	6.02	0.03	5.53	36.8	222	1.35	25.3	7.69	17.10
B277608		0.12	6.74	9.4	50	0.26	0.07	8.12	0.04	6.08	45.0	194	1.60	76.1	7.17	15.60
B277612		0.18	6.66	12.3	90	0.34	0.08	11.05	0.04	7.94	39.3	184	1.90	117.5	5.76	13.85
B277615		0.15	7.41	6.4	30	0.21	0.07	7.64	0.04	7.67	43.2	208	0.96	74.4	7.74	16.65
B277618		0.20	7.65	6.5	50	0.18	0.17	6.54	0.04	7.30	44.1	213	0.90	85.5	7.50	16.95
B277622		0.12	7.69	8.4	120	0.39	0.06	6.50	0.02	9.46	42.6	220	1.82	61.3	7.04	17.20
B277625		0.13	6.96	8.5	10	0.18	0.10	7.65	0.04	7.12	46.0	190	0.59	137.0	7.83	15.95
B277628		0.10	7.26	11.3	30	0.21	0.08	7.51	0.03	7.12	41.0	201	0.81	104.5	7.48	16.50
B277632		0.07	7.70	5.7	50	0.23	0.05	5.93	0.03	6.04	36.8	225	0.81	65.8	6.23	16.20
B277635		0.12	7.25	9.4	30	0.23	0.08	7.03	0.03	7.17	43.5	204	0.90	104.0	8.27	17.30
B277638		0.12	7.29	9.7	50	0.28	0.05	5.50	0.02	7.35	43.7	211	0.98	78.9	6.00	14.60
B277642		0.12	7.88	8.7	100	0.43	0.08	6.38	0.03	7.06	44.1	240	1.98	39.6	7.14	16.45
B277645		0.17	6.88	15.7	40	0.17	0.10	8.78	0.04	6.98	50.5	189	1.10	87.7	8.32	15.10
B277648		0.09	6.99	5.7	60	0.34	0.04	9.04	0.03	6.76	32.1	186	1.50	27.5	5.57	13.80
B277652		0.12	6.66	10.7	20	0.22	0.68	8.29	0.03	6.65	40.6	178	0.77	80.6	6.79	13.60
B277655		0.08	7.59	7.2	40	0.26	0.07	6.70	0.02	6.61	47.1	204	1.22	65.4	7.15	15.75
B277658		0.12	6.90	7.8	40	0.18	0.09	7.24	0.03	6.82	45.4	182	0.99	144.0	7.74	15.05
B277662		0.10	7.81	5.7	90	0.35	0.03	6.73	0.02	5.46	37.9	234	2.25	32.9	6.52	16.30
B277665		0.34	7.12	10.3	50	0.23	0.12	6.43	0.04	5.47	52.6	213	1.23	132.5	8.59	14.65
B277668		0.28	7.53	7.1	90	0.29	0.11	6.31	0.05	4.89	42.1	239	1.90	88.7	6.95	15.05
B277672		0.17	7.34	4.9	50	0.19	0.08	7.58	0.05	5.98	47.9	208	1.39	91.3	7.88	15.60
B277675		0.37	7.82	6.1	90	0.23	0.12	5.73	0.05	5.60	44.6	241	1.56	104.0	6.39	15.25
B277678		0.39	6.75	16.1	70	0.22	0.23	6.39	0.04	5.25	50.8	199	1.86	169.0	7.76	16.35
B277682		0.22	7.85	7.4	70	0.20	0.08	7.42	0.04	5.20	43.3	233	1.90	68.5	6.77	16.00
B277685		0.31	7.56	7.9	80	0.20	0.08	5.29	0.05	4.29	48.8	238	2.39	126.0	6.50	15.15
B277688		0.31	7.64	15.4	90	0.23	0.08	6.87	0.03	4.51	45.4	234	1.99	74.0	6.71	15.20
B277692		0.23	7.67	13.5	90	0.29	0.09	5.15	0.03	2.86	51.2	243	2.99	76.2	7.45	16.25
B277695		0.67	6.93	27.8	50	0.25	0.36	4.95	0.05	9.70	56.0	159	1.40	378	9.47	15.45
B277698		0.23	6.58	6.5	50	0.29	0.06	7.44	0.05	8.43	34.4	101	1.02	93.0	7.33	15.55
B277702		0.19	6.77	7.2	30	0.17	0.10	6.27	0.04	7.91	40.1	117	0.85	101.5	8.06	15.70
B277705		0.24	5.87	12.5	70	0.36	0.10	6.93	0.04	5.41	41.1	92	1.99	107.0	6.83	13.45
B277708		0.19	6.37	8.3	20	0.14	0.11	7.26	0.03	7.27	42.4	97	0.60	113.0	7.54	14.70
B277712		0.16	6.51	7.4	30	0.23	0.06	6.95	0.03	7.26	37.1	104	0.96	64.5	7.38	15.35



ALS Canada Ltd.  
 2103 Dollarton Hwy  
 North Vancouver BC V7H 0A7  
 Phone: +1 604 984 0221 Fax: +1 604 984 0218  
 www.alsglobal.com/geochemistry

To: WARRIOR GOLD INC.  
 25 ADELAIDE ST. EAST  
 SUITE 1400  
 TORONTO ON M5C 3A1

Page: 2 - B  
 Total # Pages: 3 (A - D)  
 Plus Appendix Pages  
 Finalized Date: 6-AUG-2021  
 Account: WGITIFLI

Project: Goodfish-Kirana

**CERTIFICATE OF ANALYSIS TM21154778**

Sample Description	Method Analyte Units LOD	ME-MS61	ME-MS61	ME-MS61	ME-MS61	ME-MS61	ME-MS61	ME-MS61	ME-MS61	ME-MS61	ME-MS61	ME-MS61	ME-MS61	ME-MS61	ME-MS61	
		Ge ppm	Hf ppm	In ppm	K %	La ppm	Li ppm	Mg %	Mn ppm	Mo ppm	Na %	Nb ppm	Ni ppm	P ppm	Pb ppm	Rb ppm
		0.05	0.1	0.005	0.01	0.5	0.2	0.01	5	0.05	0.01	0.1	0.2	10	0.5	0.1
B277582		<0.05	0.7	0.043	0.22	1.9	45.3	1.96	1120	0.52	2.26	1.7	87.8	150	1.6	5.9
B277585		0.06	0.7	0.049	0.45	2.2	57.0	2.86	1720	0.36	0.95	1.9	104.5	190	1.2	14.4
B277588		0.05	0.8	0.056	0.34	2.3	49.0	1.98	2280	1.48	0.72	1.4	79.8	160	1.0	10.5
B277592		0.07	0.6	0.056	0.24	2.0	64.3	3.07	1360	0.31	1.09	1.7	108.5	190	1.6	6.8
B277595		0.05	0.6	0.071	0.17	2.4	68.2	3.14	1570	0.19	1.23	1.7	98.8	170	1.2	5.1
B277598		0.05	0.6	0.045	0.33	1.9	60.5	2.29	1080	0.34	1.55	2.0	97.0	190	1.2	9.6
B277602		0.05	0.6	0.062	0.22	1.9	72.1	3.04	1460	0.22	0.85	1.8	106.0	190	1.2	5.8
B277605		0.05	0.6	0.069	0.22	1.8	81.5	3.27	1220	0.12	1.02	1.9	114.5	200	0.9	2.8
B277608		0.05	0.7	0.062	0.22	2.2	68.3	3.06	1430	0.29	0.81	1.7	101.5	180	1.0	5.6
B277612		0.07	0.6	0.062	0.42	3.4	55.6	2.24	1640	0.51	0.90	1.7	86.0	170	1.1	11.7
B277615		0.06	0.7	0.062	0.12	2.7	68.2	3.15	1500	0.23	1.88	1.9	111.5	180	1.0	3.6
B277618		0.06	0.9	0.060	0.19	2.5	62.7	3.06	1410	0.35	2.21	1.9	102.5	190	0.9	6.7
B277622		0.05	0.7	0.062	0.47	3.6	72.4	3.10	1360	0.15	1.36	2.0	107.5	200	0.8	15.8
B277625		0.05	0.8	0.063	0.07	2.5	67.7	3.35	1600	0.18	1.82	1.7	108.0	190	0.9	1.5
B277628		0.06	0.9	0.064	0.08	2.5	64.3	3.26	1520	0.19	2.11	1.8	112.0	180	0.8	2.8
B277632		0.05	0.8	0.057	0.17	2.0	56.7	2.69	1210	0.20	2.90	2.0	98.0	190	0.7	5.2
B277635		0.05	0.7	0.063	0.11	2.5	65.7	3.36	1530	0.19	1.70	1.8	110.0	180	0.8	4.2
B277638		0.07	0.7	0.049	0.17	2.6	55.8	2.51	1220	0.23	2.53	1.9	107.5	200	1.9	6.8
B277642		0.06	0.8	0.057	0.46	2.4	83.1	2.71	1220	0.25	1.00	2.1	109.5	200	1.1	10.1
B277645		0.06	0.7	0.070	0.17	2.5	77.0	3.25	1540	0.17	0.83	1.8	110.5	170	1.2	5.2
B277648		0.06	0.9	0.057	0.27	2.3	63.3	2.49	1530	0.20	1.27	1.8	92.9	180	0.8	7.8
B277652		0.05	0.7	0.052	0.07	2.3	74.7	3.45	1700	0.28	1.51	1.7	101.0	190	0.9	2.2
B277655		0.05	0.8	0.057	0.17	2.3	83.7	3.44	1410	0.19	1.52	2.0	115.0	210	0.9	5.0
B277658		0.06	1.1	0.071	0.16	2.5	70.1	3.15	1530	0.22	1.28	2.0	100.5	210	0.9	5.4
B277662		<0.05	0.7	0.056	0.38	1.9	76.4	2.83	1340	0.23	1.05	2.0	120.5	220	0.9	6.6
B277665		0.06	0.7	0.066	0.23	1.9	75.7	3.09	1480	0.67	0.90	1.4	114.5	180	1.0	7.2
B277668		0.05	0.5	0.051	0.39	1.6	66.7	2.47	1300	0.19	1.11	1.5	121.0	190	1.2	9.6
B277672		0.06	0.6	0.068	0.26	2.2	66.1	3.03	1700	0.17	1.28	1.5	116.5	200	0.9	9.5
B277675		0.05	0.8	0.048	0.41	2.0	52.9	2.21	1260	0.18	2.04	1.5	117.0	190	0.9	15.2
B277678		0.05	0.7	0.076	0.29	1.8	66.6	2.54	1310	0.57	0.77	1.7	104.5	190	1.6	8.8
B277682		0.05	0.6	0.049	0.34	1.6	55.4	2.36	1290	0.25	1.92	1.6	110.0	190	1.1	10.2
B277685		<0.05	0.6	0.042	0.37	1.5	49.6	2.18	1080	0.33	1.78	1.5	106.0	170	1.2	11.4
B277688		0.05	0.6	0.050	0.39	1.4	51.9	2.38	1290	0.20	1.43	1.5	105.5	180	1.2	11.6
B277692		0.05	0.6	0.049	0.38	0.9	54.0	2.50	1180	0.36	1.28	1.5	113.5	190	1.0	11.2
B277695		0.06	1.1	0.055	0.24	3.8	62.4	2.49	966	1.03	1.06	2.4	101.0	320	2.3	7.4
B277698		0.05	1.0	0.063	0.22	3.1	63.5	2.83	1400	1.14	0.93	2.2	59.9	250	4.4	8.2
B277702		0.06	1.0	0.062	0.14	2.9	62.8	3.49	1390	0.38	1.50	2.1	66.2	240	1.8	4.1
B277705		0.05	0.7	0.060	0.33	1.9	41.0	3.31	1600	0.34	0.87	1.9	50.4	220	1.2	10.8
B277708		0.05	1.0	0.058	0.09	2.6	70.7	2.90	1160	0.22	1.46	2.0	53.0	220	1.0	3.1
B277712		0.05	0.7	0.069	0.15	2.6	66.6	3.20	1400	0.21	1.46	2.0	60.1	220	0.8	5.3



ALS Canada Ltd.  
 2103 Dollarton Hwy  
 North Vancouver BC V7H 0A7  
 Phone: +1 604 984 0221 Fax: +1 604 984 0218  
 www.alsglobal.com/geochemistry

To: WARRIOR GOLD INC.  
 25 ADELAIDE ST. EAST  
 SUITE 1400  
 TORONTO ON M5C 3A1

Page: 2 - C  
 Total # Pages: 3 (A - D)  
 Plus Appendix Pages  
 Finalized Date: 6-AUG-2021  
 Account: WGITIFLI

Project: Goodfish-Kirana

**CERTIFICATE OF ANALYSIS TM21154778**

Sample Description	Method Analyte Units LOD	ME-MS61	ME-MS61	ME-MS61	ME-MS61	ME-MS61	ME-MS61	ME-MS61	ME-MS61	ME-MS61	ME-MS61	ME-MS61	ME-MS61	ME-MS61	ME-MS61	
		Re ppm	S %	Sb ppm	Sc ppm	Se ppm	Sn ppm	Sr ppm	Ta ppm	Te ppm	Th ppm	Ti %	Tl ppm	U ppm	V ppm	W ppm
B277582		0.002	0.04	1.20	35.0	<1	0.4	145.0	0.11	0.14	0.15	0.471	0.02	<0.1	251	0.3
B277585		0.002	0.13	1.10	40.9	<1	0.5	130.5	0.11	0.08	0.15	0.489	0.06	<0.1	277	0.5
B277588		<0.002	0.07	1.01	33.1	1	0.3	144.5	0.08	0.11	0.13	0.370	0.05	0.2	223	1.8
B277592		0.002	1.28	1.02	37.7	2	0.4	119.5	0.12	0.12	0.15	0.468	0.03	<0.1	275	0.4
B277595		<0.002	0.13	0.87	40.1	1	0.4	120.5	0.10	0.09	0.14	0.450	0.02	<0.1	266	0.4
B277598		0.002	0.16	1.40	38.2	1	0.5	149.5	0.12	0.08	0.14	0.518	0.03	<0.1	278	1.2
B277602		<0.002	0.20	1.22	38.6	<1	0.5	134.5	0.12	0.10	0.15	0.480	0.02	<0.1	281	1.4
B277605		<0.002	0.15	1.16	43.2	<1	0.5	103.5	0.12	0.23	0.14	0.515	0.03	0.1	298	1.1
B277608		0.002	0.38	1.09	38.4	<1	0.5	133.0	0.11	0.08	0.14	0.461	0.02	<0.1	272	1.1
B277612		<0.002	0.56	1.02	35.7	1	0.6	174.0	0.11	0.14	0.13	0.452	0.06	0.1	252	1.3
B277615		<0.002	0.41	1.39	43.4	1	0.5	111.5	0.12	0.10	0.17	0.506	<0.02	<0.1	292	0.4
B277618		<0.002	0.35	0.70	44.2	1	0.4	96.3	0.12	0.09	0.15	0.520	0.02	<0.1	303	0.3
B277622		<0.002	0.34	0.96	41.9	1	0.5	102.0	0.13	0.09	0.16	0.526	0.06	<0.1	296	0.4
B277625		<0.002	0.53	0.78	40.0	1	0.5	87.6	0.12	0.06	0.15	0.470	<0.02	<0.1	271	0.4
B277628		<0.002	0.61	0.70	40.7	1	0.5	108.5	0.11	0.10	0.13	0.487	<0.02	<0.1	284	0.3
B277632		0.002	0.39	0.60	39.3	1	0.5	112.0	0.12	0.07	0.17	0.532	0.02	<0.1	289	0.3
B277635		0.002	0.52	0.74	41.5	1	0.5	101.5	0.12	0.08	0.15	0.488	0.02	<0.1	287	0.2
B277638		<0.002	0.39	0.70	41.5	1	0.5	120.0	0.11	0.06	0.17	0.491	0.04	0.1	285	0.2
B277642		0.002	0.55	1.12	42.8	1	0.6	127.5	0.12	0.08	0.16	0.549	0.08	0.1	308	1.4
B277645		0.002	0.59	1.00	39.2	1	0.5	102.5	0.11	0.10	0.15	0.469	0.02	0.1	278	0.6
B277648		0.002	0.23	1.04	39.0	<1	0.4	164.5	0.10	0.06	0.17	0.473	0.03	<0.1	265	1.0
B277652		0.002	0.37	0.85	36.7	1	0.4	106.0	0.10	0.06	0.15	0.448	<0.02	<0.1	262	0.5
B277655		0.002	0.28	0.97	41.4	1	0.5	113.5	0.13	0.08	0.17	0.508	0.02	<0.1	296	0.3
B277658		<0.002	0.64	0.62	35.7	1	0.4	99.8	0.12	0.06	0.21	0.453	0.03	0.1	260	0.3
B277662		0.002	0.12	1.02	41.9	1	0.3	158.5	0.12	0.06	0.15	0.549	0.06	<0.1	310	0.8
B277665		0.003	0.65	0.92	42.8	1	0.4	101.0	0.09	0.23	0.18	0.467	0.04	0.1	288	1.9
B277668		0.002	0.46	0.89	42.6	1	0.4	130.0	0.09	0.16	0.12	0.505	0.05	<0.1	306	0.7
B277672		0.002	0.31	0.62	46.7	<1	0.3	108.0	0.09	0.11	0.17	0.471	0.05	<0.1	308	0.3
B277675		0.002	0.39	0.83	43.7	1	0.4	120.5	0.09	0.11	0.13	0.522	0.07	<0.1	306	0.3
B277678		0.005	0.71	1.13	44.7	2	0.5	143.0	0.10	0.09	0.30	0.435	0.05	0.1	282	0.7
B277682		0.002	0.43	1.01	44.5	1	0.5	168.5	0.10	0.08	0.14	0.529	0.06	<0.1	312	0.5
B277685		0.003	0.69	1.02	45.8	1	0.4	151.0	0.09	0.17	0.13	0.503	0.05	<0.1	304	0.6
B277688		0.002	0.66	1.09	43.2	1	0.5	153.0	0.08	0.15	0.12	0.522	0.06	<0.1	312	1.1
B277692		0.002	0.78	1.19	44.0	1	0.4	154.0	0.08	0.13	0.15	0.481	0.06	<0.1	306	1.2
B277695		0.004	2.29	1.07	32.8	3	0.4	100.5	0.15	0.19	0.54	0.387	0.05	0.2	226	1.3
B277698		0.002	0.35	1.20	42.4	<1	0.5	108.5	0.13	0.09	0.19	0.565	0.05	<0.1	316	1.3
B277702		0.003	0.48	0.93	42.2	1	0.5	95.4	0.12	0.08	0.23	0.528	0.02	0.1	304	0.3
B277705		<0.002	0.61	1.55	39.8	1	0.5	142.0	0.12	0.12	0.15	0.494	0.05	<0.1	294	1.2
B277708		0.002	0.66	0.77	43.7	1	0.5	107.0	0.11	0.15	0.16	0.537	0.02	<0.1	304	0.3
B277712		0.002	0.36	0.99	44.2	<1	0.5	114.0	0.12	0.07	0.16	0.543	0.03	<0.1	310	0.3



ALS Canada Ltd.  
 2103 Dollarton Hwy  
 North Vancouver BC V7H 0A7  
 Phone: +1 604 984 0221 Fax: +1 604 984 0218  
 www.alsglobal.com/geochemistry

To: WARRIOR GOLD INC.  
 25 ADELAIDE ST. EAST  
 SUITE 1400  
 TORONTO ON M5C 3A1

Page: 2 - D  
 Total # Pages: 3 (A - D)  
 Plus Appendix Pages  
 Finalized Date: 6-AUG-2021  
 Account: WGITFLI

Project: Goodfish-Kirana

CERTIFICATE OF ANALYSIS	TM21154778
-------------------------	------------

Sample Description	Method Analyte Units LOD	ME-MS61 Y ppm 0.1	ME-MS61 Zn ppm 2	ME-MS61 Zr ppm 0.5
B277582		6.7	51	23.1
B277585		7.8	63	24.9
B277588		8.4	54	28.6
B277592		6.3	72	21.2
B277595		6.0	78	21.8
B277598		6.2	56	21.2
B277602		6.5	72	20.7
B277605		5.6	77	20.1
B277608		7.1	68	26.1
B277612		8.5	52	21.1
B277615		7.6	72	25.9
B277618		6.2	69	28.2
B277622		6.9	63	23.4
B277625		6.0	68	29.2
B277628		6.2	59	27.3
B277632		6.1	53	31.6
B277635		7.4	69	27.6
B277638		6.6	52	27.0
B277642		5.1	59	25.8
B277645		6.6	71	26.3
B277648		7.5	52	30.6
B277652		5.3	58	26.1
B277655		6.2	64	30.8
B277658		6.2	68	36.3
B277662		5.3	64	24.9
B277665		4.2	85	29.5
B277668		3.8	82	18.8
B277672		4.4	88	22.8
B277675		4.5	66	27.0
B277678		6.5	69	26.0
B277682		5.2	64	22.4
B277685		4.9	59	23.4
B277688		6.1	62	18.6
B277692		4.6	67	20.0
B277695		5.9	70	46.4
B277698		5.6	74	36.7
B277702		5.6	81	37.3
B277705		6.8	55	25.1
B277708		4.9	64	32.8
B277712		5.4	64	26.0



ALS Canada Ltd.  
 2103 Dollarton Hwy  
 North Vancouver BC V7H 0A7  
 Phone: +1 604 984 0221 Fax: +1 604 984 0218  
 www.alsglobal.com/geochemistry

To: WARRIOR GOLD INC.  
 25 ADELAIDE ST. EAST  
 SUITE 1400  
 TORONTO ON M5C 3A1

Page: 3 - A  
 Total # Pages: 3 (A - D)  
 Plus Appendix Pages  
 Finalized Date: 6-AUG-2021  
 Account: WGITIFLI

Project: Goodfish-Kirana

**CERTIFICATE OF ANALYSIS TM21154778**

Sample Description	Method Analyte Units LOD	ME-MS61	ME-MS61	ME-MS61	ME-MS61	ME-MS61	ME-MS61	ME-MS61	ME-MS61	ME-MS61	ME-MS61	ME-MS61	ME-MS61	ME-MS61	ME-MS61	
		Ag ppm	Al %	As ppm	Ba ppm	Be ppm	Bi ppm	Ca %	Cd ppm	Ce ppm	Co ppm	Cr ppm	Cs ppm	Cu ppm	Fe %	Ga ppm
		0.01	0.01	0.2	10	0.05	0.01	0.01	0.02	0.01	0.1	1	0.05	0.2	0.01	0.05
B277715		0.26	7.74	20.5	110	0.45	0.11	4.62	0.02	4.75	44.5	247	3.32	149.0	7.80	16.70
B277718		0.48	4.24	31.6	70	0.31	0.08	9.96	0.08	4.67	30.6	67	1.73	98.9	7.00	10.35
B277722		0.20	6.10	9.6	40	0.24	0.07	6.22	0.03	7.72	42.3	96	0.93	93.1	7.90	14.95
B277725		0.40	6.08	23.4	50	0.27	0.07	7.10	0.09	6.92	49.4	97	1.12	139.5	8.08	14.75
B277728		0.40	6.26	16.8	70	0.30	0.07	6.18	0.05	7.15	41.6	102	1.54	144.0	7.39	14.95
B277732		0.25	6.79	9.0	30	0.16	0.05	5.41	0.04	7.85	42.3	106	0.70	157.0	7.95	16.30
B277735		0.20	6.69	6.7	200	0.17	0.03	6.06	0.05	8.37	37.0	101	0.75	165.0	8.23	15.45
B277738		0.31	6.42	13.1	70	0.36	0.06	6.43	0.05	5.61	40.2	99	2.11	123.0	7.76	15.75
B277742		0.32	6.42	21.3	20	0.16	0.11	5.80	0.04	7.51	41.5	101	0.65	139.0	8.30	15.45
B277745		0.17	6.40	7.6	20	0.18	0.07	4.48	0.02	6.77	39.7	98	0.73	140.0	7.76	15.70
B277748		0.40	6.59	13.7	30	0.17	0.13	6.24	0.04	6.81	46.6	105	0.88	145.0	8.77	16.50
B277752		0.21	5.94	10.1	30	0.17	0.07	6.83	0.04	7.29	35.1	94	0.89	114.5	7.24	15.00
B277755		0.25	6.65	16.2	30	0.18	0.11	5.50	0.04	6.37	45.5	108	0.92	98.3	8.59	16.65
B277758		0.13	6.69	7.9	70	0.28	0.04	5.35	0.04	6.60	37.3	112	1.72	91.3	7.72	15.90
B277762		0.17	5.89	13.5	70	0.27	0.05	5.95	0.05	4.51	29.5	96	1.94	79.7	6.71	14.35
B277765		0.22	6.12	12.3	70	0.25	0.14	6.47	0.06	5.97	41.3	100	1.93	124.0	7.58	15.30
B277768		0.24	5.77	10.3	50	0.22	0.18	5.73	0.05	6.29	35.6	93	1.90	138.5	7.25	13.20
B277772		0.31	6.22	14.1	70	0.31	0.22	5.80	0.04	5.98	35.9	95	1.67	180.0	7.79	14.75
B277775		0.25	6.54	15.2	50	0.29	0.19	6.11	0.05	5.90	40.8	111	1.70	155.5	8.15	15.75
B277778		0.15	6.43	5.7	50	0.25	0.10	5.55	0.05	7.55	38.4	101	1.12	150.0	7.41	15.35
B277782		0.12	6.81	4.9	40	0.26	0.03	5.57	0.05	8.07	37.1	98	1.21	133.5	7.37	15.85
B277785		0.18	6.56	6.5	30	0.19	0.07	6.64	0.05	7.88	36.6	113	1.17	102.0	7.58	15.40
B277788		0.13	6.88	7.2	60	0.22	0.07	5.53	0.05	7.08	44.8	84	1.31	136.0	8.35	16.95
B277792		1.59	8.80	70.7	290	0.70	0.27	1.82	0.02	12.80	46.0	6	4.56	220	5.87	23.8
B277795		0.10	6.83	7.7	160	0.34	0.08	6.29	0.03	9.02	27.9	89	2.21	50.7	6.83	17.05
B277798		0.34	6.77	14.3	70	0.32	0.15	5.43	0.05	6.71	38.7	112	4.56	159.5	7.23	16.50
B277802		0.12	6.62	4.4	130	0.42	0.13	3.92	0.04	14.05	18.8	32	2.83	70.2	3.80	15.80
B277805		0.31	6.29	16.4	90	0.32	0.31	5.80	0.04	10.55	35.2	63	2.14	103.0	6.60	16.20



ALS Canada Ltd.  
 2103 Dollarton Hwy  
 North Vancouver BC V7H 0A7  
 Phone: +1 604 984 0221 Fax: +1 604 984 0218  
 www.alsglobal.com/geochemistry

To: WARRIOR GOLD INC.  
 25 ADELAIDE ST. EAST  
 SUITE 1400  
 TORONTO ON M5C 3A1

Page: 3 - B  
 Total # Pages: 3 (A - D)  
 Plus Appendix Pages  
 Finalized Date: 6-AUG-2021  
 Account: WGITIFLI

Project: Goodfish-Kirana

**CERTIFICATE OF ANALYSIS TM21154778**

Sample Description	Method Analyte Units LOD	ME-MS61	ME-MS61	ME-MS61	ME-MS61	ME-MS61	ME-MS61	ME-MS61	ME-MS61	ME-MS61	ME-MS61	ME-MS61	ME-MS61	ME-MS61	ME-MS61	
		Ge ppm	Hf ppm	In ppm	K %	La ppm	Li ppm	Mg %	Mn ppm	Mo ppm	Na %	Nb ppm	Ni ppm	P ppm	Pb ppm	Rb ppm
B277715		0.06	0.7	0.052	0.56	1.5	63.9	2.85	1180	0.26	0.98	1.7	109.5	200	1.5	21.4
B277718		0.05	0.8	0.041	0.30	1.5	30.5	3.89	1560	32.9	0.64	1.3	40.2	160	2.2	10.2
B277722		0.06	0.7	0.053	0.18	2.7	43.9	3.56	1480	0.20	1.09	1.9	56.4	220	0.8	5.4
B277725		0.05	0.8	0.063	0.23	2.4	41.7	3.51	1500	0.27	1.14	1.9	57.2	220	1.2	6.6
B277728		0.05	0.8	0.057	0.28	2.5	45.5	3.33	1360	0.28	1.03	2.0	56.9	220	1.1	9.2
B277732		0.06	0.9	0.065	0.07	2.8	65.0	3.46	1390	0.18	1.85	2.2	64.0	250	0.9	1.9
B277735		0.06	0.8	0.066	0.06	3.1	71.1	3.61	1360	0.20	1.42	2.2	56.1	250	0.9	1.8
B277738		0.05	0.6	0.057	0.26	1.9	53.5	3.42	1420	0.54	1.07	2.0	57.0	220	1.2	8.1
B277742		0.05	0.8	0.056	0.05	2.7	65.9	3.28	1340	0.22	1.49	2.1	56.4	230	1.1	1.4
B277745		0.06	0.7	0.063	0.08	2.5	64.7	4.00	1220	0.17	1.56	2.0	55.9	220	0.7	2.0
B277748		0.05	0.9	0.064	0.11	2.4	66.3	3.48	1360	0.20	1.44	2.1	60.0	230	1.2	3.2
B277752		0.05	0.8	0.061	0.11	2.7	52.7	3.08	1400	0.27	1.47	1.9	50.8	220	0.8	3.5
B277755		0.07	0.9	0.065	0.10	2.4	62.9	3.50	1200	0.19	1.52	2.1	64.8	220	0.8	3.0
B277758		0.09	0.9	0.053	0.26	2.1	46.2	3.35	1390	0.21	1.19	2.1	62.2	240	0.8	8.8
B277762		0.06	0.9	0.042	0.32	1.4	39.6	2.95	1320	0.19	0.90	1.8	47.2	200	0.8	10.4
B277765		0.06	1.0	0.056	0.26	1.8	43.5	3.27	1420	0.84	0.95	2.0	53.5	220	1.0	8.2
B277768		<0.05	0.9	0.053	0.25	2.1	39.3	3.30	1380	0.26	1.01	1.9	46.4	210	0.8	7.2
B277772		<0.05	1.0	0.046	0.34	1.8	43.9	3.39	1320	0.17	0.88	2.1	49.2	220	1.6	12.8
B277775		<0.05	1.2	0.051	0.26	1.7	54.9	3.51	1450	0.43	0.89	2.1	56.3	220	1.1	8.0
B277778		0.05	0.9	0.053	0.23	2.5	47.9	3.22	1380	0.23	1.34	2.1	52.0	230	0.7	8.0
B277782		0.05	1.1	0.058	0.19	2.6	51.0	3.25	1380	0.20	1.67	2.3	51.3	250	0.7	5.9
B277785		<0.05	1.1	0.062	0.17	2.6	49.8	3.19	1460	0.15	1.62	2.1	52.9	230	0.8	3.4
B277788		0.05	1.0	0.049	0.20	2.4	63.9	3.74	1590	0.16	1.19	2.0	68.1	230	0.8	6.3
B277792		0.16	3.2	0.027	0.92	5.3	37.5	1.19	383	6.83	1.45	6.6	31.9	870	5.9	27.8
B277795		0.07	1.6	0.075	0.58	3.3	27.8	2.72	1380	0.57	1.09	2.9	45.4	330	0.8	21.3
B277798		0.06	1.0	0.061	0.40	2.0	43.0	2.95	1190	0.44	0.93	2.2	59.8	240	1.1	11.8
B277802		0.10	2.4	0.035	0.53	5.9	20.3	1.60	924	0.20	1.26	4.6	21.0	590	0.8	17.7
B277805		0.06	1.9	0.062	0.42	4.0	27.0	2.48	1330	0.31	1.04	3.4	35.0	410	1.2	15.1



ALS Canada Ltd.  
 2103 Dollarton Hwy  
 North Vancouver BC V7H 0A7  
 Phone: +1 604 984 0221 Fax: +1 604 984 0218  
 www.alsglobal.com/geochemistry

To: WARRIOR GOLD INC.  
 25 ADELAIDE ST. EAST  
 SUITE 1400  
 TORONTO ON M5C 3A1

Page: 3 - C  
 Total # Pages: 3 (A - D)  
 Plus Appendix Pages  
 Finalized Date: 6-AUG-2021  
 Account: WGITFLI

Project: Goodfish-Kirana

**CERTIFICATE OF ANALYSIS TM21154778**

Sample Description	Method Analyte Units LOD	ME-MS61	ME-MS61	ME-MS61	ME-MS61	ME-MS61	ME-MS61	ME-MS61	ME-MS61	ME-MS61	ME-MS61	ME-MS61	ME-MS61	ME-MS61	ME-MS61	
		Re ppm	S %	Sb ppm	Sc ppm	Se ppm	Sn ppm	Sr ppm	Ta ppm	Te ppm	Th ppm	Ti %	Tl ppm	U ppm	V ppm	W ppm
		0.002	0.01	0.05	0.1	1	0.2	0.2	0.05	0.05	0.01	0.005	0.02	0.1	1	0.1
B277715		0.002	0.88	1.55	43.2	2	0.4	148.0	0.10	0.09	0.16	0.528	0.10	<0.1	304	0.9
B277718		0.009	1.03	1.40	28.3	1	0.3	156.0	0.08	0.22	0.16	0.324	0.07	2.0	220	1.5
B277722		0.002	0.37	1.27	41.9	1	0.4	133.5	0.12	0.11	0.16	0.504	0.03	0.1	304	0.4
B277725		0.002	0.75	1.23	41.0	1	0.5	144.0	0.11	0.10	0.17	0.511	0.04	<0.1	304	1.1
B277728		0.002	0.49	1.88	41.9	1	0.5	128.5	0.12	0.07	0.17	0.541	0.05	<0.1	309	0.9
B277732		0.002	0.38	1.91	44.3	1	0.3	114.5	0.14	0.08	0.19	0.595	<0.02	0.1	335	0.7
B277735		0.002	0.23	1.36	43.1	1	0.3	105.0	0.14	<0.05	0.19	0.570	<0.02	0.1	320	0.7
B277738		0.003	0.43	1.59	43.8	1	0.5	122.0	0.12	0.05	0.17	0.534	0.05	<0.1	314	2.2
B277742		0.002	0.84	1.13	40.7	1	0.3	96.6	0.13	0.09	0.18	0.546	<0.02	0.1	307	1.1
B277745		0.003	0.46	1.08	43.3	1	0.5	60.7	0.12	<0.05	0.16	0.534	<0.02	<0.1	321	0.8
B277748		0.002	0.82	1.07	44.4	1	0.5	89.1	0.13	0.09	0.18	0.556	<0.02	0.1	332	0.9
B277752		<0.002	0.54	1.34	40.4	1	0.6	95.2	0.12	0.06	0.17	0.515	0.02	0.1	294	0.8
B277755		0.003	0.67	1.30	44.3	1	0.4	86.7	0.13	0.07	0.19	0.566	<0.02	<0.1	326	0.9
B277758		0.002	0.35	1.80	46.0	1	0.4	117.0	0.13	0.06	0.20	0.556	0.04	0.1	325	1.0
B277762		0.002	0.36	1.44	37.3	1	0.4	136.0	0.11	0.07	0.17	0.471	0.05	0.1	279	2.7
B277765		<0.002	0.52	1.71	43.3	1	0.5	130.5	0.12	0.15	0.19	0.511	0.04	0.1	302	2.3
B277768		0.002	0.72	1.84	38.5	2	0.4	112.5	0.11	0.16	0.17	0.484	0.03	<0.1	279	1.7
B277772		0.002	1.21	1.96	43.3	1	0.4	126.0	0.12	0.12	0.20	0.533	0.07	0.1	306	2.4
B277775		<0.002	0.74	1.70	43.6	1	0.4	122.5	0.13	0.10	0.21	0.550	0.04	0.1	319	4.3
B277778		0.002	0.46	1.52	43.7	1	0.4	93.3	0.13	0.09	0.19	0.541	0.04	<0.1	319	0.6
B277782		0.002	0.22	1.53	46.0	1	0.5	91.8	0.14	0.08	0.20	0.578	0.03	0.1	329	0.5
B277785		<0.002	0.25	1.77	45.0	1	0.6	93.5	0.13	0.10	0.19	0.549	<0.02	0.1	319	0.6
B277788		0.002	0.43	1.95	47.2	2	0.4	87.6	0.12	0.10	0.18	0.592	0.03	<0.1	345	0.5
B277792		0.002	2.59	2.03	20.8	4	0.3	152.0	0.38	0.12	0.92	0.377	0.17	0.3	169	3.2
B277795		0.004	0.45	0.96	40.1	1	1.0	134.0	0.18	0.10	0.46	0.504	0.10	0.1	275	1.1
B277798		0.002	0.51	2.61	47.5	1	0.5	135.0	0.13	0.20	0.20	0.562	0.05	0.1	336	1.8
B277802		0.002	0.61	0.80	21.0	1	0.3	147.0	0.29	0.11	0.93	0.338	0.08	0.3	160	0.9
B277805		0.002	0.95	0.85	30.3	2	0.4	127.0	0.22	0.23	0.62	0.392	0.07	0.2	210	0.9



ALS Canada Ltd.  
 2103 Dollarton Hwy  
 North Vancouver BC V7H 0A7  
 Phone: +1 604 984 0221 Fax: +1 604 984 0218  
 www.alsglobal.com/geochemistry

To: WARRIOR GOLD INC.  
 25 ADELAIDE ST. EAST  
 SUITE 1400  
 TORONTO ON M5C 3A1

Page: 3 - D  
 Total # Pages: 3 (A - D)  
 Plus Appendix Pages  
 Finalized Date: 6-AUG-2021  
 Account: WGIFLI

Project: Goodfish-Kirana

CERTIFICATE OF ANALYSIS    TM21154778
---------------------------------------

Sample Description	Method Analyte Units LOD	ME-MS61 Y ppm 0.1	ME-MS61 Zn ppm 2	ME-MS61 Zr ppm 0.5
B277715		6.2	65	29.4
B277718		7.8	63	27.8
B277722		6.2	70	26.3
B277725		6.2	79	25.7
B277728		6.4	74	30.5
B277732		8.5	86	32.7
B277735		7.9	86	25.7
B277738		7.0	82	23.2
B277742		6.7	80	28.3
B277745		6.1	78	25.3
B277748		5.7	86	30.3
B277752		7.0	73	29.1
B277755		5.6	90	31.0
B277758		7.5	82	34.1
B277762		7.6	66	26.4
B277765		8.8	82	35.0
B277768		7.3	70	30.7
B277772		8.3	70	34.1
B277775		8.3	80	38.2
B277778		7.2	73	29.5
B277782		7.6	76	36.0
B277785		7.5	80	35.7
B277788		7.6	93	39.0
B277792		9.5	50	123.5
B277795		8.4	68	53.8
B277798		10.0	83	34.9
B277802		8.7	39	93.0
B277805		9.7	69	69.6





ALS Canada Ltd.  
2103 Dollarton Hwy  
North Vancouver BC V7H 0A7  
Phone: +1 604 984 0221 Fax: +1 604 984 0218  
www.alsglobal.com/geochemistry

To: WARRIOR GOLD INC.  
25 ADELAIDE ST. EAST  
SUITE 1400  
TORONTO ON M5C 3A1

Page: Appendix 1  
Total # Appendix Pages: 1  
Finalized Date: 6-AUG-2021  
Account: WGITIFLI

Project: Goodfish-Kirana

**CERTIFICATE OF ANALYSIS TM21154778**

### CERTIFICATE COMMENTS

#### ANALYTICAL COMMENTS

Applies to Method: REEs may not be totally soluble in this method.  
ME-MS61

#### LABORATORY ADDRESSES

Applies to Method: Processed at ALS Vancouver located at 2103 Dollarton Hwy, North Vancouver, BC, Canada.  
ME-MS61

Applies to Method: Processed at ALS Timmins located at Unit 10 - 2090 Riverside Drive, Timmins, ON, Canada.  
FND-02



ALS Canada Ltd.  
 2103 Dollarton Hwy  
 North Vancouver BC V7H 0A7  
 Phone: +1 604 984 0221 Fax: +1 604 984 0218  
 www.alsglobal.com/geochemistry

To: WARRIOR GOLD INC.  
 25 ADELAIDE ST. EAST  
 SUITE 1400  
 TORONTO ON M5C 3A1

Page: 1  
 Total # Pages: 3 (A - D)  
 Plus Appendix Pages  
 Finalized Date: 31-JUL-2021  
 Account: WGITIFLI

**CERTIFICATE TM21154831**

Project: Goodfish-Kirana  
 P.O. No.: GK21-06-09 PULP  
 This report is for 68 samples of Pulp submitted to our lab in Timmins, ON, Canada on 14-JUN-2021.  
 The following have access to data associated with this certificate:

NAAZNIN PASTAKIA	MELISSA RENDER	DANIÈLE SPETHMANN
------------------	----------------	-------------------

SAMPLE PREPARATION	
ALS CODE	DESCRIPTION
FND-02	Find Sample for Addn Analysis

ANALYTICAL PROCEDURES		
ALS CODE	DESCRIPTION	INSTRUMENT
ME-MS61	48 element four acid ICP-MS	

This is the Final Report and supersedes any preliminary report with this certificate number. Results apply to samples as submitted. All pages of this report have been checked and approved for release.

\*\*\*\*\* See Appendix Page for comments regarding this certificate \*\*\*\*\*

**Signature:**   
 Saa Traxler, General Manager, North Vancouver



ALS Canada Ltd.  
 2103 Dollarton Hwy  
 North Vancouver BC V7H 0A7  
 Phone: +1 604 984 0221 Fax: +1 604 984 0218  
 www.alsglobal.com/geochemistry

To: WARRIOR GOLD INC.  
 25 ADELAIDE ST. EAST  
 SUITE 1400  
 TORONTO ON M5C 3A1

Page: 2 - A  
 Total # Pages: 3 (A - D)  
 Plus Appendix Pages  
 Finalized Date: 31-JUL-2021  
 Account: WGITIFLI

Project: Goodfish-Kirana

**CERTIFICATE OF ANALYSIS TM21154831**

Sample Description	Method Analyte Units LOD	ME-MS61	ME-MS61	ME-MS61	ME-MS61	ME-MS61	ME-MS61	ME-MS61	ME-MS61	ME-MS61	ME-MS61	ME-MS61	ME-MS61	ME-MS61	ME-MS61	ME-MS61
		Ag ppm	Al %	As ppm	Ba ppm	Be ppm	Bi ppm	Ca %	Cd ppm	Ce ppm	Co ppm	Cr ppm	Cs ppm	Cu ppm	Fe %	Ga ppm
B277808		0.31	6.58	3.7	20	0.20	0.45	6.18	0.08	7.30	35.9	105	1.09	92.8	7.78	14.90
B277812		0.14	6.13	7.9	20	0.19	0.13	8.73	0.08	8.29	42.1	99	0.90	117.5	8.62	14.70
B277815		0.23	6.71	7.3	40	0.24	0.18	6.51	0.05	7.92	44.2	111	0.94	162.0	8.39	15.85
B277818		0.24	6.37	15.6	20	0.23	0.18	8.39	0.05	7.58	48.1	111	1.19	147.5	8.59	14.85
B277822		0.19	6.80	12.1	30	0.21	0.15	6.36	0.05	7.34	44.1	116	0.80	117.5	8.26	15.70
B277825		0.20	6.68	14.0	30	0.27	0.14	6.58	0.05	7.65	39.9	113	0.96	124.0	7.53	15.75
B277828		0.53	6.44	32.4	60	0.31	0.34	7.10	0.05	7.28	53.5	108	1.62	180.5	8.46	15.30
B277832		0.21	4.95	13.5	80	0.41	0.17	10.05	0.07	3.90	31.7	84	2.56	107.5	6.37	10.55
B277835		0.15	6.88	7.6	10	0.27	0.21	5.24	0.05	9.56	39.6	106	0.81	141.5	8.48	17.20
B277838		0.11	7.36	7.6	40	0.33	0.23	5.35	0.05	10.20	39.0	105	1.56	105.5	8.05	17.30
B277842		0.33	6.68	11.6	20	0.29	0.41	6.32	0.05	9.82	36.7	93	0.74	269	7.88	17.30
B277845		0.39	6.98	8.4	20	0.31	0.34	5.03	0.08	8.15	38.3	111	0.97	144.0	8.01	17.35
B277848		0.26	6.92	33.4	10	0.32	0.43	6.66	0.11	9.08	46.8	114	0.75	255	8.02	16.90
B277852		0.29	6.39	12.2	30	0.22	0.31	5.73	0.04	7.01	46.1	110	0.71	176.5	7.45	15.15
B277855		0.19	6.77	8.3	50	0.32	0.37	4.58	0.03	9.05	47.3	111	1.31	119.0	8.13	15.05
B277858		0.12	6.92	6.3	30	0.24	0.11	6.54	0.06	9.38	38.6	111	0.66	103.0	7.85	15.95
B277862		0.18	6.36	17.5	70	0.35	0.30	5.97	0.05	9.62	25.9	93	1.48	89.8	5.97	13.70
B277865		0.10	6.60	7.6	30	0.30	0.11	6.55	0.04	6.94	35.2	82	1.27	60.6	7.11	15.00
B277868		0.09	6.67	9.3	30	0.24	0.25	7.01	0.04	7.58	38.7	110	1.00	97.7	8.32	14.80
B277872		0.08	6.65	16.6	30	0.22	0.17	5.62	0.02	6.54	37.9	115	1.13	106.5	8.25	15.20
B277875		0.07	6.70	11.7	10	0.20	0.13	6.54	0.03	5.68	44.9	111	0.47	71.2	8.33	15.05
B277878		0.21	7.39	4.8	10	0.22	0.08	4.20	0.04	6.74	44.7	193	0.76	163.0	8.09	15.05
B277882		0.33	7.58	5.1	30	0.22	0.19	4.99	0.03	6.79	45.1	216	0.99	123.5	7.85	15.85
B277885		0.06	7.20	4.2	10	0.18	0.11	5.97	0.02	5.98	41.4	212	0.85	31.2	7.70	14.65
B277888		0.23	6.64	11.8	150	0.24	0.34	5.49	0.23	5.96	77.3	226	3.48	616	8.68	15.85
B277892		0.33	6.94	3.7	70	0.20	0.09	6.97	0.05	5.74	27.6	197	2.39	14.6	6.49	13.20
B277895		0.15	6.01	6.8	60	0.25	0.11	6.67	0.08	5.19	32.2	96	2.20	114.0	6.83	13.70
B277898		0.24	6.46	12.3	50	0.23	0.14	5.51	0.10	5.41	41.2	114	1.92	232	7.33	16.15
B277902		0.19	6.38	9.6	40	0.28	0.21	6.12	0.06	6.19	37.9	114	1.75	174.0	8.92	14.85
B277905		0.21	5.36	22.9	40	0.22	0.13	6.87	0.05	6.36	44.5	81	1.04	178.5	10.65	12.35
B277908		0.17	6.42	6.3	40	0.24	0.07	5.15	0.07	7.28	34.3	110	1.56	103.0	7.15	15.40
B277912		0.15	6.54	6.4	60	0.32	0.06	5.49	0.07	4.50	32.9	106	2.54	100.0	5.64	15.10
B277915		0.07	6.10	7.5	70	0.30	0.06	6.49	0.05	3.81	27.3	100	2.16	43.3	6.03	14.25
B277918		0.17	6.02	10.6	60	0.29	0.09	6.36	0.07	3.88	31.9	110	2.27	100.5	6.38	13.90
B277922		0.06	6.73	7.0	80	0.30	0.07	5.59	0.05	4.83	38.0	112	2.44	59.4	5.59	15.85
B277925		0.22	6.91	17.2	140	0.31	0.11	4.52	0.04	4.08	31.2	118	3.65	142.0	5.52	16.30
B277928		0.07	6.86	4.1	100	0.31	0.02	6.13	0.05	5.42	28.1	106	3.07	64.6	5.70	15.35
B277932		0.12	6.97	9.5	120	0.26	0.16	6.15	0.05	3.94	35.8	89	3.18	91.8	8.09	16.10
B277935		0.12	6.95	6.6	210	0.35	0.04	6.34	0.06	3.61	36.4	85	3.08	74.2	7.43	14.85
B277938		0.32	6.35	6.7	220	0.79	0.05	3.87	0.04	16.25	12.4	39	4.72	30.0	2.85	19.35



ALS Canada Ltd.  
 2103 Dollarton Hwy  
 North Vancouver BC V7H 0A7  
 Phone: +1 604 984 0221 Fax: +1 604 984 0218  
 www.alsglobal.com/geochemistry

To: WARRIOR GOLD INC.  
 25 ADELAIDE ST. EAST  
 SUITE 1400  
 TORONTO ON M5C 3A1

Page: 2 - B  
 Total # Pages: 3 (A - D)  
 Plus Appendix Pages  
 Finalized Date: 31-JUL-2021  
 Account: WGITIFLI

Project: Goodfish-Kirana

CERTIFICATE OF ANALYSIS	TM21154831
-------------------------	------------

Sample Description	Method Analyte Units LOD	ME-MS61	ME-MS61	ME-MS61	ME-MS61	ME-MS61	ME-MS61	ME-MS61	ME-MS61	ME-MS61	ME-MS61	ME-MS61	ME-MS61	ME-MS61	ME-MS61	
		Ge	Hf	In	K	La	Li	Mg	Mn	Mo	Na	Nb	Ni	P	Pb	Rb
		ppm	ppm	ppm	%	ppm	ppm	%	ppm	ppm	ppm	%	ppm	ppm	ppm	ppm
		0.05	0.1	0.005	0.01	0.5	0.2	0.01	5	0.05	0.01	0.1	0.2	10	0.5	0.1
B277808		0.06	1.1	0.064	0.10	2.4	63.7	3.46	1360	0.24	1.33	1.9	60.3	250	1.0	2.1
B277812		0.05	0.9	0.060	0.06	2.7	72.9	3.71	1560	0.24	0.67	1.8	54.8	230	0.7	1.8
B277815		0.06	1.0	0.066	0.17	2.7	75.1	3.83	1460	0.20	1.07	2.0	60.5	240	0.8	5.3
B277818		0.05	1.0	0.072	0.08	2.9	70.2	3.27	1410	0.36	1.08	1.9	55.6	230	0.7	2.1
B277822		<0.05	1.0	0.063	0.06	2.7	72.9	3.45	1360	0.23	1.53	2.1	59.4	240	0.6	1.1
B277825		<0.05	1.1	0.066	0.17	2.8	69.9	3.24	1400	0.22	1.52	2.1	58.0	250	0.7	3.8
B277828		0.05	1.0	0.073	0.22	2.6	76.7	3.47	1460	0.22	0.87	2.0	64.8	220	2.2	6.8
B277832		<0.05	0.6	0.055	0.37	1.2	23.9	2.91	1960	0.36	0.87	1.4	61.6	190	<0.5	11.8
B277835		<0.05	1.2	0.074	0.04	3.4	70.8	3.43	1580	0.16	1.68	2.6	60.4	290	<0.5	0.8
B277838		<0.05	1.3	0.067	0.15	3.8	66.0	3.09	1530	0.38	2.20	3.0	60.0	340	<0.5	5.3
B277842		<0.05	1.4	0.070	0.06	3.6	59.0	2.91	1480	0.37	1.97	2.8	52.9	320	<0.5	1.0
B277845		<0.05	1.2	0.070	0.17	2.8	62.7	3.54	1640	0.28	1.53	2.4	62.1	280	<0.5	3.4
B277848		<0.05	1.3	0.071	0.04	3.2	63.2	3.13	1540	0.25	2.09	2.4	62.8	270	<0.5	0.9
B277852		<0.05	0.9	0.062	0.09	2.5	62.5	2.80	1470	0.51	1.70	2.0	57.7	230	<0.5	2.6
B277855		0.07	0.9	0.069	0.40	3.4	86.0	3.21	1580	0.46	1.28	2.2	57.9	270	0.6	6.4
B277858		<0.05	1.0	0.070	0.14	3.3	74.4	3.15	1570	3.19	1.66	2.3	60.6	240	<0.5	2.8
B277862		0.08	1.5	0.061	0.30	3.6	58.2	2.11	1200	0.21	1.24	2.6	38.1	300	0.6	8.0
B277865		0.07	1.0	0.069	0.15	2.6	81.1	3.23	1480	0.29	1.32	2.0	68.9	220	<0.5	3.4
B277868		0.06	0.9	0.071	0.14	2.7	66.5	2.85	1580	0.23	1.68	2.0	61.9	230	0.8	2.2
B277872		0.05	1.0	0.062	0.16	2.3	67.1	2.86	1440	0.29	1.66	2.1	56.7	230	<0.5	3.2
B277875		<0.05	1.5	0.066	0.09	2.1	64.2	3.45	1520	0.20	1.66	2.1	64.7	230	<0.5	0.5
B277878		0.05	1.0	0.054	0.02	2.4	63.2	5.42	1880	0.22	1.40	1.9	98.2	210	<0.5	0.5
B277882		<0.05	0.7	0.057	0.16	2.4	63.5	4.56	1660	0.16	1.65	1.9	111.5	200	<0.5	3.8
B277885		<0.05	0.5	0.065	0.13	2.1	76.9	3.78	1420	0.13	1.71	1.7	110.0	190	<0.5	1.9
B277888		0.12	0.6	0.128	0.78	2.2	56.3	1.63	1260	0.25	0.90	1.2	101.5	170	0.9	34.0
B277892		0.11	0.8	0.058	0.39	2.0	35.2	2.88	1660	0.17	1.70	1.6	94.4	200	0.5	13.1
B277895		0.09	0.7	0.056	0.39	1.7	36.7	2.68	1830	0.18	1.08	1.6	39.3	240	0.8	12.5
B277898		0.11	0.9	0.054	0.33	1.7	49.5	2.72	1620	0.22	1.05	1.8	66.2	250	1.0	10.3
B277902		0.08	0.9	0.063	0.26	2.2	48.8	3.19	2020	0.53	1.02	1.7	66.3	250	0.8	8.2
B277905		0.08	0.7	0.059	0.12	2.3	53.9	3.38	2400	0.21	0.70	1.5	47.6	210	0.9	3.6
B277908		0.09	0.8	0.050	0.25	2.6	49.3	2.95	1460	0.17	1.52	1.9	55.7	270	0.6	8.3
B277912		0.08	1.0	0.048	0.41	1.5	38.4	2.35	1300	0.21	1.20	1.9	51.7	250	0.6	13.1
B277915		0.08	0.9	0.053	0.45	1.2	32.4	2.58	1660	0.15	1.13	1.8	51.2	230	0.6	14.9
B277918		0.08	0.7	0.046	0.41	1.2	37.7	2.53	1640	2.56	1.07	1.5	58.2	230	0.6	12.9
B277922		0.10	1.0	0.048	0.52	1.6	37.6	2.24	1260	0.37	1.23	2.0	59.7	260	0.7	17.2
B277925		0.10	0.9	0.081	0.64	1.3	38.8	1.62	1120	5.19	1.24	1.7	38.0	280	0.9	21.0
B277928		0.09	0.7	0.052	0.62	1.8	31.6	2.41	1360	0.23	1.23	1.8	46.3	270	0.6	20.5
B277932		0.09	0.7	0.063	0.60	1.2	48.2	2.48	1520	0.24	1.07	1.6	57.6	270	0.8	21.6
B277935		0.11	0.7	0.048	0.69	1.2	41.3	2.68	1720	0.49	1.04	1.5	64.3	220	0.9	24.8
B277938		0.11	1.8	0.025	0.87	6.3	26.5	1.29	621	0.19	1.42	2.3	35.9	420	1.4	15.5



ALS Canada Ltd.  
 2103 Dollarton Hwy  
 North Vancouver BC V7H 0A7  
 Phone: +1 604 984 0221 Fax: +1 604 984 0218  
 www.alsglobal.com/geochemistry

To: WARRIOR GOLD INC.  
 25 ADELAIDE ST. EAST  
 SUITE 1400  
 TORONTO ON M5C 3A1

Page: 2 - C  
 Total # Pages: 3 (A - D)  
 Plus Appendix Pages  
 Finalized Date: 31-JUL-2021  
 Account: WGITIFLI

Project: Goodfish-Kirana

**CERTIFICATE OF ANALYSIS TM21154831**

Sample Description	Method Analyte Units LOD	ME-MS61	ME-MS61	ME-MS61	ME-MS61	ME-MS61	ME-MS61	ME-MS61	ME-MS61	ME-MS61	ME-MS61	ME-MS61	ME-MS61	ME-MS61	ME-MS61	
		Re ppm	S %	Sb ppm	Sc ppm	Se ppm	Sn ppm	Sr ppm	Ta ppm	Te ppm	Th ppm	Ti %	Tl ppm	U ppm	V ppm	W ppm
		0.002	0.01	0.05	0.1	1	0.2	0.2	0.05	0.05	0.01	0.005	0.02	0.1	1	0.1
B277808		0.002	0.20	1.41	44.0	1	0.5	77.4	0.13	0.45	0.22	0.551	<0.02	0.1	316	102.5
B277812		0.002	0.81	1.03	40.2	1	0.4	123.5	0.12	0.10	0.18	0.520	0.02	<0.1	301	2.8
B277815		0.002	0.73	1.96	46.5	1	0.5	86.3	0.13	0.13	0.20	0.570	0.03	<0.1	329	0.7
B277818		0.002	0.86	1.08	40.8	1	0.5	94.5	0.11	0.11	0.18	0.543	<0.02	<0.1	316	0.8
B277822		<0.002	0.58	1.24	43.8	1	0.5	74.7	0.13	0.11	0.20	0.582	<0.02	<0.1	332	1.0
B277825		<0.002	0.57	0.98	43.9	2	0.5	79.7	0.13	0.14	0.20	0.584	0.02	<0.1	330	0.9
B277828		0.002	1.19	1.17	42.8	2	0.4	99.4	0.12	0.17	0.19	0.551	0.04	0.1	319	0.8
B277832		0.002	0.81	1.11	34.1	1	0.4	169.0	0.09	0.11	0.14	0.389	0.06	<0.1	233	1.8
B277835		0.002	0.69	1.09	41.2	1	0.5	78.1	0.16	0.14	0.35	0.549	<0.02	0.1	313	0.6
B277838		0.004	0.81	1.41	42.0	1	0.5	84.5	0.19	0.16	0.38	0.558	0.03	0.1	301	0.7
B277842		0.003	0.99	0.92	37.9	1	0.6	79.1	0.17	0.36	0.36	0.519	<0.02	0.1	293	0.8
B277845		0.004	0.26	1.30	43.8	1	1.2	94.1	0.15	0.36	0.29	0.578	0.02	0.1	329	0.9
B277848		0.002	1.10	1.23	43.4	1	1.6	77.0	0.15	0.31	0.27	0.590	<0.02	0.1	329	1.6
B277852		0.002	0.84	1.07	41.6	1	0.8	83.5	0.13	0.25	0.18	0.535	0.02	<0.1	303	0.8
B277855		0.004	0.83	2.01	43.0	1	0.9	56.6	0.13	0.26	0.28	0.549	0.03	0.1	325	1.1
B277858		0.004	0.37	1.25	46.6	1	0.7	79.2	0.14	0.10	0.23	0.592	0.02	0.1	339	2.7
B277862		<0.002	0.94	1.38	33.5	1	0.4	99.3	0.15	0.19	0.43	0.500	0.05	0.1	254	1.3
B277865		0.002	0.48	2.08	41.4	1	0.4	88.4	0.12	0.10	0.19	0.589	0.02	<0.1	319	1.6
B277868		0.002	0.93	1.02	42.1	1	0.5	79.5	0.12	0.22	0.18	0.577	0.02	<0.1	326	1.1
B277872		0.003	0.80	0.74	41.2	1	0.5	67.0	0.12	0.12	0.16	0.584	0.02	<0.1	320	0.9
B277875		0.002	0.54	0.74	43.0	1	0.6	63.5	0.12	0.10	0.19	0.587	<0.02	<0.1	314	2.1
B277878		<0.002	0.25	1.31	38.7	<1	0.3	103.0	0.11	0.08	0.18	0.533	<0.02	<0.1	300	0.6
B277882		0.003	0.57	1.37	40.0	2	0.3	226	0.12	0.07	0.17	0.510	0.02	<0.1	292	1.0
B277885		0.002	0.37	1.62	39.3	1	0.3	91.0	0.10	0.10	0.15	0.455	<0.02	<0.1	279	0.5
B277888		0.002	2.03	1.01	36.5	3	0.3	94.8	0.08	0.19	0.13	0.370	0.15	<0.1	263	0.5
B277892		0.002	0.19	0.66	37.3	1	0.4	125.5	0.10	0.31	0.14	0.467	0.07	<0.1	266	1.1
B277895		0.002	0.72	1.26	38.4	1	0.3	141.0	0.10	0.12	0.16	0.472	0.06	<0.1	284	5.6
B277898		0.002	0.73	1.44	42.6	1	0.4	122.5	0.12	0.15	0.17	0.521	0.05	0.1	319	3.1
B277902		0.002	1.31	0.99	38.8	2	0.4	107.5	0.11	0.22	0.19	0.481	0.04	0.1	302	1.2
B277905		<0.002	1.93	1.04	35.1	3	0.4	90.3	0.09	0.11	0.14	0.408	0.02	<0.1	257	0.9
B277908		<0.002	0.40	1.15	39.8	1	0.4	93.5	0.11	0.15	0.17	0.521	0.04	<0.1	294	0.6
B277912		0.002	0.33	0.98	37.7	1	0.4	126.5	0.12	0.14	0.17	0.539	0.06	<0.1	292	0.9
B277915		<0.002	0.34	1.04	40.3	1	0.5	127.5	0.12	0.10	0.17	0.510	0.07	<0.1	296	2.9
B277918		0.002	0.48	0.95	35.7	1	0.3	126.5	0.09	0.17	0.15	0.435	0.06	<0.1	276	3.8
B277922		0.002	0.22	1.45	45.2	1	0.4	135.5	0.12	0.10	0.18	0.568	0.09	0.1	324	1.8
B277925		0.002	0.77	1.18	37.9	1	0.4	138.5	0.11	0.15	0.18	0.509	0.10	<0.1	326	1.5
B277928		0.002	0.12	1.68	42.5	1	0.4	151.5	0.11	0.09	0.18	0.537	0.09	<0.1	318	2.1
B277932		0.002	0.80	1.48	46.2	2	0.3	143.5	0.10	0.17	0.16	0.519	0.09	<0.1	341	1.3
B277935		0.002	0.41	1.64	42.0	1	0.3	143.0	0.09	0.13	0.14	0.507	0.10	<0.1	310	5.9
B277938		<0.002	0.19	0.64	6.0	1	0.4	171.0	0.16	0.23	1.11	0.124	0.13	0.4	65	0.7



ALS Canada Ltd.  
 2103 Dollarton Hwy  
 North Vancouver BC V7H 0A7  
 Phone: +1 604 984 0221 Fax: +1 604 984 0218  
 www.alsglobal.com/geochemistry

To: WARRIOR GOLD INC.  
 25 ADELAIDE ST. EAST  
 SUITE 1400  
 TORONTO ON M5C 3A1

Page: 2 - D  
 Total # Pages: 3 (A - D)  
 Plus Appendix Pages  
 Finalized Date: 31-JUL-2021  
 Account: WGITIFLI

Project: Goodfish-Kirana

CERTIFICATE OF ANALYSIS	TM21154831
-------------------------	------------

Sample Description	Method Analyte Units LOD	ME-MS61 Y ppm 0.1	ME-MS61 Zn ppm 2	ME-MS61 Zr ppm 0.5
B277808		7.8	95	31.8
B277812		9.1	90	32.4
B277815		6.6	88	33.9
B277818		7.2	93	38.8
B277822		7.3	87	38.0
B277825		6.7	82	42.0
B277828		6.1	82	34.1
B277832		7.9	55	21.2
B277835		11.0	96	40.1
B277838		13.3	90	46.6
B277842		12.3	88	50.3
B277845		18.0	88	41.6
B277848		12.7	87	39.1
B277852		7.1	78	27.5
B277855		7.3	83	36.0
B277858		7.7	83	37.8
B277862		7.3	57	46.9
B277865		7.7	73	32.0
B277868		8.2	74	27.7
B277872		8.0	70	28.7
B277875		8.8	84	45.9
B277878		17.1	128	25.4
B277882		13.8	74	35.0
B277885		6.6	71	17.6
B277888		5.3	121	18.9
B277892		5.3	53	32.1
B277895		6.5	75	26.5
B277898		6.1	102	26.4
B277902		5.6	104	36.9
B277905		5.9	99	24.4
B277908		6.6	101	43.8
B277912		5.8	80	32.4
B277915		5.7	71	27.5
B277918		4.9	75	23.8
B277922		7.4	77	36.9
B277925		5.4	63	34.1
B277928		6.4	65	25.8
B277932		5.7	88	24.1
B277935		5.9	92	20.8
B277938		4.5	41	65.9



ALS Canada Ltd.  
 2103 Dollarton Hwy  
 North Vancouver BC V7H 0A7  
 Phone: +1 604 984 0221 Fax: +1 604 984 0218  
 www.alsglobal.com/geochemistry

To: WARRIOR GOLD INC.  
 25 ADELAIDE ST. EAST  
 SUITE 1400  
 TORONTO ON M5C 3A1

Page: 3 - A  
 Total # Pages: 3 (A - D)  
 Plus Appendix Pages  
 Finalized Date: 31-JUL-2021  
 Account: WGITIFLI

Project: Goodfish-Kirana

**CERTIFICATE OF ANALYSIS TM21154831**

Sample Description	Method Analyte Units LOD	ME-MS61	ME-MS61	ME-MS61	ME-MS61	ME-MS61	ME-MS61	ME-MS61	ME-MS61	ME-MS61	ME-MS61	ME-MS61	ME-MS61	ME-MS61	ME-MS61	
		Ag ppm	Al %	As ppm	Ba ppm	Be ppm	Bi ppm	Ca %	Cd ppm	Ce ppm	Co ppm	Cr ppm	Cs ppm	Cu ppm	Fe %	Ga ppm
		0.01	0.01	0.2	10	0.05	0.01	0.01	0.02	0.01	0.1	1	0.05	0.2	0.01	0.05
B277942		0.07	7.08	5.2	330	0.81	0.09	3.39	0.05	18.80	12.8	48	4.73	63.3	2.59	19.40
B277945		0.32	6.73	4.4	380	0.79	0.07	2.89	0.05	16.85	7.1	43	4.22	46.9	2.05	21.2
B277948		0.06	6.74	2.8	400	0.81	0.04	3.28	0.04	17.75	7.4	34	4.65	12.3	2.08	21.3
B277952		0.08	6.74	3.1	310	0.89	0.07	3.27	0.03	17.00	6.7	33	4.05	49.9	1.88	22.2
B277955		0.09	6.90	3.2	330	0.92	0.05	2.97	0.03	18.25	7.8	34	3.88	19.1	2.13	21.8
B277958		0.13	6.22	8.2	100	0.63	0.16	6.33	0.08	5.77	40.1	26	3.00	158.5	6.96	15.60
B277962		0.04	6.27	4.8	90	0.60	0.05	6.58	0.07	5.69	29.2	41	2.70	85.9	6.73	14.75
B277965		0.07	5.94	4.8	80	0.63	0.06	6.88	0.07	4.41	30.3	35	2.92	182.5	6.68	14.30
B277968		0.24	5.75	15.5	100	0.88	0.31	6.24	0.12	7.67	32.0	4	2.83	133.5	8.55	18.00
B277972		1.38	5.76	12.6	120	0.90	0.27	6.45	0.06	9.64	34.4	37	3.01	95.6	6.89	15.15
B277975		0.22	5.65	13.2	90	0.80	0.17	6.09	0.06	9.33	36.2	40	3.13	88.8	6.84	14.80
B277978		0.16	6.47	6.5	100	0.96	0.09	6.36	0.07	6.74	32.2	26	3.52	296	6.85	16.70
B277982		0.61	5.63	21.3	80	0.75	2.43	6.38	0.03	7.28	41.7	27	3.10	168.5	9.30	15.50
B277985		0.27	5.81	44.4	80	0.78	0.33	4.58	0.03	14.60	39.6	8	3.19	214	9.22	17.25
B277988		0.59	5.47	16.6	90	0.82	0.25	6.80	0.09	10.20	36.6	12	3.05	80.8	8.85	15.45
B277992		0.18	5.88	17.3	90	0.87	0.33	6.21	0.07	8.64	42.3	19	2.96	285	10.00	18.35
B277995		0.14	6.65	9.4	70	0.50	0.37	3.87	0.03	8.80	25.3	2	1.81	56.3	8.62	20.9
B277998		0.45	6.51	12.3	70	0.48	0.32	4.18	0.04	10.55	24.4	2	2.07	60.5	8.10	21.5
B278002		0.07	7.42	36.5	70	0.14	0.08	5.99	0.02	5.99	35.4	217	1.85	78.2	6.15	14.80
B278005		0.17	7.90	63.3	60	0.23	0.08	6.11	0.03	7.20	53.3	241	1.93	97.6	6.65	16.35
B278008		0.09	7.21	101.5	70	0.19	0.09	6.62	0.02	7.61	55.9	216	1.73	97.2	7.82	16.15
B278012		0.07	6.96	79.8	60	0.20	0.04	6.91	0.03	6.67	35.8	202	1.73	48.7	6.87	15.60
B278015		0.03	7.02	16.7	20	0.25	0.02	6.91	0.03	6.64	27.9	201	0.96	42.8	7.22	15.35
B278018		0.06	6.83	7.6	20	0.23	0.05	6.45	0.04	7.76	43.1	122	0.68	83.3	8.10	16.35
B278022		0.07	6.82	12.9	10	0.23	0.08	6.82	0.04	7.73	50.7	152	0.37	131.0	8.45	16.85
B278025		0.04	6.76	24.2	10	0.25	0.07	5.53	0.03	7.66	40.0	150	0.62	108.0	7.83	16.30
B278028		0.07	6.72	23.2	40	0.24	0.14	6.11	0.03	7.70	46.1	129	0.61	214	8.42	16.55
B278032		0.04	6.61	7.5	20	0.22	0.05	6.27	0.03	6.66	40.6	149	0.38	113.5	7.76	15.05



ALS Canada Ltd.  
 2103 Dollarton Hwy  
 North Vancouver BC V7H 0A7  
 Phone: +1 604 984 0221 Fax: +1 604 984 0218  
 www.alsglobal.com/geochemistry

To: WARRIOR GOLD INC.  
 25 ADELAIDE ST. EAST  
 SUITE 1400  
 TORONTO ON M5C 3A1

Page: 3 - B  
 Total # Pages: 3 (A - D)  
 Plus Appendix Pages  
 Finalized Date: 31-JUL-2021  
 Account: WGITIFLI

Project: Goodfish-Kirana

**CERTIFICATE OF ANALYSIS TM21154831**

Sample Description	Method Analyte Units LOD	ME-MS61	ME-MS61	ME-MS61	ME-MS61	ME-MS61	ME-MS61	ME-MS61	ME-MS61	ME-MS61	ME-MS61	ME-MS61	ME-MS61	ME-MS61	ME-MS61	
		Ge	Hf	In	K	La	Li	Mg	Mn	Mo	Na	Nb	Ni	P	Pb	Rb
		ppm	ppm	ppm	%	ppm	ppm	%	ppm	ppm	%	ppm	ppm	ppm	ppm	ppm
		0.05	0.1	0.005	0.01	0.5	0.2	0.01	5	0.05	0.01	0.1	0.2	10	0.5	0.1
B277942		0.16	1.9	0.026	1.20	7.7	23.4	1.11	484	0.34	1.74	2.5	32.0	430	1.6	34.6
B277945		<0.05	2.0	0.026	0.99	7.0	22.7	0.87	431	1.17	2.08	2.8	29.4	410	5.9	22.3
B277948		0.06	2.0	0.026	1.06	7.7	21.3	1.03	474	0.44	2.17	2.9	27.0	400	1.9	24.1
B277952		<0.05	2.1	0.025	0.98	7.0	24.6	0.84	421	0.50	2.39	3.3	25.9	420	2.4	21.0
B277955		0.06	2.1	0.024	1.07	7.9	24.5	0.92	470	0.29	2.24	3.1	26.0	420	1.2	22.8
B277958		<0.05	1.0	0.074	0.76	1.9	37.9	2.43	1340	0.45	0.88	2.2	42.2	240	<0.5	26.3
B277962		<0.05	1.0	0.072	0.74	2.0	36.3	2.50	1400	0.39	0.92	1.9	43.2	220	<0.5	25.1
B277965		<0.05	0.8	0.070	0.73	1.5	35.2	2.57	1410	0.35	0.87	1.6	42.5	190	<0.5	25.1
B277968		<0.05	1.3	0.082	0.79	2.6	35.1	2.22	1500	0.71	0.80	3.4	18.0	340	1.7	29.0
B277972		<0.05	1.3	0.071	0.88	3.2	28.1	2.27	1340	1.40	0.92	2.9	29.4	270	2.3	29.5
B277975		<0.05	1.2	0.069	0.85	3.2	29.3	2.26	1360	1.07	0.92	3.1	34.0	270	0.8	28.7
B277978		<0.05	1.2	0.089	0.92	2.3	33.3	2.38	1380	0.59	1.03	2.3	42.6	260	<0.5	31.1
B277982		<0.05	0.9	0.081	0.71	2.6	34.6	2.40	1440	0.73	0.63	2.1	39.0	230	1.2	24.8
B277985		<0.05	1.5	0.081	0.74	5.3	33.2	1.77	1240	0.97	0.82	4.1	25.9	380	2.3	25.7
B277988		<0.05	1.2	0.079	0.86	3.5	24.5	2.43	1540	66.0	0.91	3.1	27.6	320	3.0	27.7
B277992		<0.05	0.9	0.092	0.80	3.0	32.5	2.16	1540	2.58	0.75	3.5	37.6	1150	1.3	28.7
B277995		<0.05	0.9	0.093	0.66	2.9	28.8	1.50	1000	0.67	1.96	4.4	3.3	2190	<0.5	23.1
B277998		<0.05	0.9	0.105	0.51	3.4	27.3	1.45	1160	0.71	2.10	4.4	2.5	2160	<0.5	17.5
B278002		<0.05	1.0	0.044	0.40	2.2	29.4	2.30	1280	0.14	1.88	1.9	130.0	200	<0.5	14.5
B278005		0.06	1.1	0.048	0.36	2.5	37.8	2.43	1360	1.41	1.88	2.1	128.0	210	7.1	13.3
B278008		0.05	1.0	0.062	0.41	2.7	34.0	2.75	1660	0.21	1.46	2.0	120.5	220	1.3	16.0
B278012		0.05	0.9	0.063	0.33	2.4	33.0	3.19	1600	0.16	1.51	1.9	106.0	190	0.7	13.9
B278015		<0.05	1.0	0.067	0.08	2.4	25.6	3.77	1680	0.16	1.81	1.9	103.0	190	0.6	2.9
B278018		<0.05	1.1	0.058	0.04	2.8	20.8	4.08	1720	0.31	1.16	2.1	66.0	230	1.0	1.0
B278022		<0.05	1.0	0.064	0.02	2.8	23.3	4.12	1660	0.21	0.98	2.1	65.3	220	1.1	0.4
B278025		<0.05	1.0	0.061	0.03	2.7	29.4	4.31	1520	0.19	1.64	2.1	64.4	220	0.6	0.6
B278028		<0.05	1.2	0.071	0.07	2.8	27.2	3.07	1440	0.18	1.75	2.3	63.9	230	0.8	2.1
B278032		<0.05	0.9	0.054	0.03	2.4	31.1	4.05	1380	0.17	1.65	1.9	62.7	200	0.5	0.4





ALS Canada Ltd.  
 2103 Dollarton Hwy  
 North Vancouver BC V7H 0A7  
 Phone: +1 604 984 0221 Fax: +1 604 984 0218  
 www.alsglobal.com/geochemistry

To: WARRIOR GOLD INC.  
 25 ADELAIDE ST. EAST  
 SUITE 1400  
 TORONTO ON M5C 3A1

Page: 3 - C  
 Total # Pages: 3 (A - D)  
 Plus Appendix Pages  
 Finalized Date: 31-JUL-2021  
 Account: WGITIFLI

Project: Goodfish-Kirana

**CERTIFICATE OF ANALYSIS TM21154831**

Sample Description	Method Analyte Units LOD	ME-MS61	ME-MS61	ME-MS61	ME-MS61	ME-MS61	ME-MS61	ME-MS61	ME-MS61	ME-MS61	ME-MS61	ME-MS61	ME-MS61	ME-MS61	ME-MS61	
		Re ppm	S %	Sb ppm	Sc ppm	Se ppm	Sn ppm	Sr ppm	Ta ppm	Te ppm	Th ppm	Ti %	Tl ppm	U ppm	V ppm	W ppm
		0.002	0.01	0.05	0.1	1	0.2	0.2	0.05	0.05	0.01	0.005	0.02	0.1	1	0.1
B277942		<0.002	0.35	0.76	7.7	1	0.6	154.0	0.17	0.12	1.37	0.155	0.14	0.5	66	1.5
B277945		<0.002	0.18	1.24	4.6	<1	0.5	172.5	0.18	0.19	1.36	0.124	0.15	0.6	47	0.9
B277948		<0.002	0.13	0.82	4.3	<1	0.5	173.0	0.18	0.06	1.33	0.123	0.15	0.5	44	1.2
B277952		<0.002	0.04	0.90	4.4	<1	0.7	163.0	0.20	0.06	1.39	0.135	0.14	0.6	46	1.1
B277955		<0.002	0.10	0.70	4.4	<1	0.5	153.0	0.20	0.11	1.46	0.130	0.16	0.6	46	0.9
B277958		0.002	0.46	2.25	44.0	1	0.5	131.5	0.13	0.11	0.22	0.523	0.12	0.1	334	4.2
B277962		0.002	0.17	1.57	39.5	1	0.5	134.0	0.11	0.05	0.20	0.390	0.12	0.1	274	0.9
B277965		0.002	0.19	1.61	39.6	<1	0.5	133.5	0.10	0.07	0.16	0.393	0.12	<0.1	275	1.5
B277968		0.002	1.52	5.18	46.6	1	0.7	121.0	0.21	0.37	0.37	0.929	0.17	0.1	534	9.3
B277972		0.002	1.39	2.73	36.9	1	0.6	126.5	0.17	1.42	0.33	0.500	0.16	0.1	313	9.3
B277975		0.002	0.74	2.56	38.6	1	0.6	120.5	0.19	0.50	0.33	0.496	0.15	0.1	291	6.3
B277978		0.002	0.38	2.07	42.6	1	1.3	138.0	0.14	0.31	0.23	0.513	0.16	0.1	335	4.2
B277982		0.003	1.56	2.19	40.6	2	0.7	122.0	0.13	2.44	0.24	0.492	0.13	0.1	328	6.8
B277985		0.002	2.49	3.09	39.5	2	0.7	104.0	0.24	0.22	0.41	0.680	0.14	0.1	377	3.7
B277988		0.009	2.09	2.97	37.2	1	0.8	129.0	0.18	1.79	0.30	0.667	0.17	0.1	347	11.9
B277992		0.009	0.60	4.70	42.1	2	0.8	116.0	0.21	0.13	0.34	1.300	0.16	0.3	411	7.2
B277995		0.002	0.66	2.13	37.6	1	0.7	78.5	0.27	0.18	0.41	1.015	0.12	0.1	95	5.6
B277998		<0.002	0.62	2.39	37.0	1	0.8	88.9	0.27	0.43	0.39	1.025	0.09	0.1	87	3.0
B278002		<0.002	0.76	0.57	36.3	2	0.5	82.8	0.11	0.11	0.16	0.515	0.07	<0.1	276	0.4
B278005		<0.002	0.79	1.55	39.0	2	0.4	90.6	0.12	0.10	0.18	0.528	0.06	<0.1	303	0.2
B278008		<0.002	1.27	0.72	36.9	1	0.5	67.0	0.13	0.16	0.20	0.468	0.08	0.1	274	0.3
B278012		<0.002	0.38	0.55	34.8	1	0.4	68.7	0.12	0.10	0.16	0.463	0.07	<0.1	269	0.2
B278015		<0.002	0.18	0.99	34.7	<1	0.4	97.1	0.11	0.05	0.18	0.471	0.02	0.1	272	0.1
B278018		0.003	0.49	1.07	42.3	1	0.3	151.5	0.13	0.09	0.20	0.550	<0.02	0.1	321	0.1
B278022		<0.002	0.80	2.36	42.5	1	0.4	219	0.13	0.14	0.21	0.553	<0.02	0.1	326	0.1
B278025		<0.002	0.59	0.56	43.5	1	0.4	60.9	0.13	0.13	0.20	0.546	<0.02	0.1	320	0.1
B278028		0.002	1.50	0.85	42.0	1	0.5	108.5	0.13	0.22	0.22	0.557	<0.02	0.1	320	0.1
B278032		0.002	0.45	0.48	39.0	<1	0.4	63.0	0.12	0.13	0.18	0.488	<0.02	<0.1	297	0.1



ALS Canada Ltd.  
 2103 Dollarton Hwy  
 North Vancouver BC V7H 0A7  
 Phone: +1 604 984 0221 Fax: +1 604 984 0218  
 www.alsglobal.com/geochemistry

To: WARRIOR GOLD INC.  
 25 ADELAIDE ST. EAST  
 SUITE 1400  
 TORONTO ON M5C 3A1

Page: 3 - D  
 Total # Pages: 3 (A - D)  
 Plus Appendix Pages  
 Finalized Date: 31-JUL-2021  
 Account: WGIFLI

Project: Goodfish-Kirana

CERTIFICATE OF ANALYSIS	TM21154831
-------------------------	------------

Sample Description	Method Analyte Units LOD	ME-MS61 Y ppm 0.1	ME-MS61 Zn ppm 2	ME-MS61 Zr ppm 0.5
B277942		5.0	37	66.7
B277945		4.4	41	70.6
B277948		4.6	32	69.4
B277952		4.5	31	70.0
B277955		4.8	35	72.5
B277958		6.4	79	34.1
B277962		6.3	69	36.2
B277965		5.6	67	29.2
B277968		7.4	71	56.0
B277972		7.4	51	48.9
B277975		7.1	60	47.4
B277978		6.3	69	41.0
B277982		5.8	68	41.5
B277985		7.9	58	57.5
B277988		6.5	58	45.7
B277992		8.8	69	34.6
B277995		9.1	56	29.3
B277998		9.3	49	28.1
B278002		5.3	77	33.6
B278005		5.9	89	35.7
B278008		7.3	84	31.5
B278012		13.6	68	29.8
B278015		17.0	64	32.3
B278018		22.0	79	34.9
B278022		20.8	76	33.8
B278025		19.4	76	32.6
B278028		20.1	68	38.4
B278032		16.6	70	36.6



ALS Canada Ltd.  
2103 Dollarton Hwy  
North Vancouver BC V7H 0A7  
Phone: +1 604 984 0221 Fax: +1 604 984 0218  
www.alsglobal.com/geochemistry

To: WARRIOR GOLD INC.  
25 ADELAIDE ST. EAST  
SUITE 1400  
TORONTO ON M5C 3A1

Page: Appendix 1  
Total # Appendix Pages: 1  
Finalized Date: 31-JUL-2021  
Account: WGITIFLI

Project: Goodfish-Kirana

**CERTIFICATE OF ANALYSIS TM21154831**

### CERTIFICATE COMMENTS

#### ANALYTICAL COMMENTS

Applies to Method: REEs may not be totally soluble in this method.  
ME-MS61

#### LABORATORY ADDRESSES

Applies to Method: Processed at ALS Vancouver located at 2103 Dollarton Hwy, North Vancouver, BC, Canada.  
ME-MS61

Applies to Method: Processed at ALS Timmins located at Unit 10 - 2090 Riverside Drive, Timmins, ON, Canada.  
FND-02



ALS Canada Ltd.  
 2103 Dollarton Hwy  
 North Vancouver BC V7H 0A7  
 Phone: +1 604 984 0221 Fax: +1 604 984 0218  
 www.alsglobal.com/geochemistry

To: WARRIOR GOLD INC.  
 25 ADELAIDE ST. EAST  
 SUITE 1400  
 TORONTO ON M5C 3A1

Page: 1  
 Total # Pages: 3 (A - D)  
 Plus Appendix Pages  
 Finalized Date: 31-JUL-2021  
 Account: WGITFLI

**CERTIFICATE TM21154843**

Project: Goodfish-Kirana  
 P.O. No.: GK21-06-09 PULP  
 This report is for 68 samples of Pulp submitted to our lab in Timmins, ON, Canada on 14-JUN-2021.  
 The following have access to data associated with this certificate:

NAAZNIN PASTAKIA	MELISSA RENDER	DANIÈLE SPETHMANN
------------------	----------------	-------------------

SAMPLE PREPARATION	
ALS CODE	DESCRIPTION
FND-02	Find Sample for Addn Analysis

ANALYTICAL PROCEDURES		
ALS CODE	DESCRIPTION	INSTRUMENT
ME-MS61	48 element four acid ICP-MS	

This is the Final Report and supersedes any preliminary report with this certificate number. Results apply to samples as submitted. All pages of this report have been checked and approved for release.

\*\*\*\*\* See Appendix Page for comments regarding this certificate \*\*\*\*\*

**Signature:**   
 Saa Traxler, General Manager, North Vancouver



ALS Canada Ltd.  
 2103 Dollarton Hwy  
 North Vancouver BC V7H 0A7  
 Phone: +1 604 984 0221 Fax: +1 604 984 0218  
 www.alsglobal.com/geochemistry

To: WARRIOR GOLD INC.  
 25 ADELAIDE ST. EAST  
 SUITE 1400  
 TORONTO ON M5C 3A1

Page: 2 - A  
 Total # Pages: 3 (A - D)  
 Plus Appendix Pages  
 Finalized Date: 31-JUL-2021  
 Account: WGITIFLI

Project: Goodfish-Kirana

**CERTIFICATE OF ANALYSIS TM21154843**

Sample Description	Method Analyte Units LOD	ME-MS61	ME-MS61	ME-MS61	ME-MS61	ME-MS61	ME-MS61	ME-MS61	ME-MS61	ME-MS61	ME-MS61	ME-MS61	ME-MS61	ME-MS61	ME-MS61	ME-MS61
		Ag ppm	Al %	As ppm	Ba ppm	Be ppm	Bi ppm	Ca %	Cd ppm	Ce ppm	Co ppm	Cr ppm	Cs ppm	Cu ppm	Fe %	Ga ppm
B278035		0.09	6.80	11.1	10	0.29	0.07	6.67	0.06	8.90	42.0	49	0.28	156.5	9.50	16.05
B278038		0.06	7.21	16.7	10	0.23	0.03	6.55	0.05	8.83	48.6	108	0.35	153.5	9.73	16.80
B278042		0.05	6.90	8.2	10	0.28	0.02	6.51	0.06	8.76	45.8	99	0.36	131.0	8.83	15.65
B278045		0.03	6.64	23.7	10	0.28	0.03	5.80	0.03	8.21	41.7	103	0.57	107.5	8.11	15.10
B278048		0.08	6.14	29.5	190	0.26	0.06	7.98	0.06	8.20	42.4	92	1.54	103.0	7.86	14.15
B278052		0.06	6.43	8.2	80	0.25	0.02	6.30	0.05	7.87	42.6	102	1.04	107.5	8.35	15.10
B278055		0.06	6.79	5.1	10	0.23	0.06	5.73	0.06	8.27	46.8	110	0.35	138.5	8.76	15.30
B278058		0.08	6.60	5.1	10	0.27	0.03	5.74	0.06	8.13	50.2	105	0.35	136.0	8.69	15.05
B278062		0.12	6.54	3.8	30	0.24	0.03	5.82	0.05	7.32	45.8	107	0.43	157.5	8.69	14.70
B278065		0.05	6.94	5.4	30	0.25	0.01	6.00	0.09	6.55	48.8	84	0.71	134.0	8.32	15.35
B278068		0.04	6.97	2.8	20	0.18	0.01	6.65	0.08	5.50	45.9	82	0.67	153.5	7.85	13.80
B278072		0.04	6.66	7.2	10	0.18	0.01	5.97	0.09	6.04	49.0	126	0.59	114.0	7.88	13.95
B278075		0.03	6.90	5.8	20	0.18	0.01	6.61	0.09	5.44	43.9	145	0.84	98.5	7.55	13.70
B278078		0.06	7.27	6.9	100	0.21	0.01	4.91	0.08	5.27	45.6	171	1.79	124.0	7.91	14.70
B278082		0.06	6.68	6.3	360	0.33	0.03	6.20	0.05	5.30	32.4	139	3.83	147.5	5.09	12.75
B278085		0.24	6.35	4.8	240	0.29	0.03	6.32	0.06	6.02	36.8	156	2.91	127.5	6.78	12.95
B278088		0.22	7.30	5.7	230	0.34	0.01	3.76	0.05	6.20	43.8	200	2.83	209	7.76	15.35
B278092		0.08	7.13	5.6	110	0.21	0.02	5.60	0.06	5.93	45.7	184	1.52	136.0	7.26	14.15
B278095		0.06	7.05	3.5	130	0.21	<0.01	6.05	0.08	6.07	43.7	145	1.22	155.0	7.34	14.80
B278098		0.05	6.79	1.9	60	0.21	0.05	6.95	0.11	6.16	40.4	114	1.20	151.5	6.98	13.70
B278102		0.06	6.60	2.6	40	0.20	0.01	5.87	0.09	5.62	39.3	106	1.19	163.0	7.00	13.70
B278105		0.09	6.46	2.6	40	0.23	0.01	6.49	0.12	5.99	38.5	76	1.39	152.5	7.22	13.45
B278108		0.05	6.17	5.9	40	0.21	0.01	7.39	0.13	7.30	41.6	36	0.76	148.0	7.89	14.10
B278112		0.05	6.52	5.8	90	0.29	0.01	6.10	0.13	9.59	46.6	20	1.09	148.5	7.91	15.85
B278115		0.02	6.44	5.1	80	0.33	<0.01	6.56	0.13	8.54	45.4	7	1.22	115.5	9.30	15.75
B278118		0.01	3.05	3.8	280	0.27	<0.01	10.65	0.11	5.88	30.1	2	0.78	88.4	7.80	9.46
B278122		0.01	6.78	8.0	260	0.63	<0.01	5.44	0.07	15.60	38.0	9	1.86	75.1	9.95	21.5
B278125		0.02	6.21	5.2	10	0.40	0.01	4.78	0.08	17.85	41.3	8	0.23	177.0	10.75	20.8
B278128		0.03	6.53	4.5	30	0.35	<0.01	5.23	0.07	14.75	36.3	30	0.36	98.2	8.08	17.50
B278132		0.03	6.04	4.9	130	0.49	<0.01	6.14	0.06	12.95	35.1	42	1.50	98.2	7.66	16.40
B278135		0.07	6.21	3.2	70	0.28	<0.01	6.37	0.08	11.20	39.6	58	1.06	127.5	7.61	15.70
B278138		0.04	6.42	5.0	90	0.27	0.01	5.31	0.12	8.31	42.2	74	1.44	134.5	8.24	15.40
B278142		0.03	6.46	3.8	90	0.27	0.01	5.32	0.09	8.07	39.9	68	1.93	112.0	8.11	15.15
B278145		0.04	6.30	2.8	120	0.31	0.01	6.72	0.12	4.21	39.3	70	2.21	128.0	7.87	14.35
B278148		0.05	6.57	3.5	90	0.33	0.01	4.47	0.09	2.09	58.5	89	1.65	109.0	11.80	16.80
B278152		0.04	6.13	8.2	140	0.33	0.01	6.16	0.15	2.97	40.9	90	1.92	126.0	8.01	13.50
B278155		0.07	6.97	11.4	160	0.59	0.01	5.02	0.12	3.96	45.6	169	2.27	128.0	7.78	15.85
B278158		0.06	6.69	4.2	120	0.53	0.01	5.74	0.08	5.33	57.7	179	1.76	196.5	8.05	16.70
B278162		0.04	6.82	3.1	130	0.46	0.03	5.62	0.08	5.95	44.7	181	2.12	81.7	7.31	17.65
B278165		0.03	6.55	3.7	150	0.59	0.02	5.90	0.09	7.53	37.8	170	2.84	128.5	6.32	16.90



ALS Canada Ltd.  
 2103 Dollarton Hwy  
 North Vancouver BC V7H 0A7  
 Phone: +1 604 984 0221 Fax: +1 604 984 0218  
 www.alsglobal.com/geochemistry

To: WARRIOR GOLD INC.  
 25 ADELAIDE ST. EAST  
 SUITE 1400  
 TORONTO ON M5C 3A1

Page: 2 - B  
 Total # Pages: 3 (A - D)  
 Plus Appendix Pages  
 Finalized Date: 31-JUL-2021  
 Account: WGITFLI

Project: Goodfish-Kirana

**CERTIFICATE OF ANALYSIS TM21154843**

Sample Description	Method Analyte Units LOD	ME-MS61	ME-MS61	ME-MS61	ME-MS61	ME-MS61	ME-MS61	ME-MS61	ME-MS61	ME-MS61	ME-MS61	ME-MS61	ME-MS61	ME-MS61	ME-MS61	
		Ge ppm	Hf ppm	In ppm	K %	La ppm	Li ppm	Mg %	Mn ppm	Mo ppm	Na %	Nb ppm	Ni ppm	P ppm	Pb ppm	Rb ppm
B278035		0.08	1.2	0.069	0.02	3.1	18.3	3.63	1560	0.32	1.07	2.4	46.4	260	0.7	0.4
B278038		0.09	1.2	0.065	0.02	3.1	29.2	4.18	1620	0.24	0.70	2.3	62.9	250	0.5	0.4
B278042		0.10	1.2	0.057	0.02	2.9	18.8	4.11	1390	0.19	1.36	2.2	60.2	250	1.4	0.4
B278045		0.10	1.1	0.053	0.03	2.8	32.9	4.48	1120	0.13	1.68	2.2	58.1	240	<0.5	0.5
B278048		0.10	1.0	0.052	0.79	2.9	71.4	3.83	1290	0.17	0.09	2.0	54.9	220	0.5	24.3
B278052		0.10	1.1	0.053	0.35	2.5	61.3	4.23	1240	0.22	0.79	2.1	56.2	230	<0.5	9.9
B278055		0.10	1.1	0.059	0.02	2.8	43.1	4.34	1280	0.18	1.60	2.1	61.0	240	<0.5	0.3
B278058		0.11	1.1	0.059	0.03	2.7	38.9	4.10	1250	0.16	1.59	2.1	62.3	230	<0.5	0.3
B278062		0.09	1.0	0.057	0.19	2.4	38.8	3.67	1310	0.14	1.52	1.9	64.8	230	0.5	1.1
B278065		0.10	0.9	0.047	0.06	2.2	44.0	4.38	1370	0.12	1.86	1.7	85.2	210	<0.5	2.3
B278068		0.09	0.9	0.045	0.04	1.9	49.5	4.23	1350	0.09	2.01	1.4	97.0	170	<0.5	1.2
B278072		0.10	0.8	0.047	0.03	2.0	63.6	4.89	1240	0.11	1.29	1.5	98.1	180	<0.5	0.7
B278075		0.09	0.6	0.045	0.07	1.9	66.2	4.48	1220	0.10	1.71	1.4	81.1	170	<0.5	2.0
B278078		0.11	0.8	0.045	0.81	1.9	64.2	5.20	1300	0.09	1.39	1.5	80.6	170	<0.5	24.5
B278082		0.10	0.8	0.045	2.49	2.0	24.3	3.69	1060	0.31	0.16	1.4	58.6	210	<0.5	76.1
B278085		0.09	0.6	0.051	1.65	2.1	52.3	4.85	1340	0.23	0.12	1.3	60.1	130	<0.5	50.2
B278088		0.11	0.7	0.052	1.57	2.1	71.4	4.38	1060	0.11	0.24	1.5	76.3	180	<0.5	44.6
B278092		0.09	0.6	0.049	0.61	2.0	71.3	4.37	1300	0.07	1.54	1.4	81.5	170	0.6	19.8
B278095		0.10	0.6	0.047	0.37	2.0	86.1	4.34	1200	0.15	1.25	1.5	82.0	170	<0.5	12.1
B278098		0.09	0.7	0.043	0.22	2.1	70.7	4.29	1280	0.17	1.51	1.4	75.7	170	<0.5	7.6
B278102		0.08	0.7	0.041	0.18	1.9	69.2	4.26	1180	0.64	1.49	1.4	73.8	150	2.7	5.6
B278105		0.07	0.9	0.043	0.26	2.0	69.6	4.05	1240	0.22	1.16	1.4	65.1	160	0.8	9.9
B278108		0.07	1.1	0.048	0.22	2.5	74.1	3.14	1300	0.17	1.10	1.9	48.7	200	0.6	7.4
B278112		0.08	1.3	0.053	0.53	3.2	76.5	2.50	1370	0.32	1.08	2.3	60.0	260	0.5	18.1
B278115		0.08	1.2	0.056	0.40	2.9	91.0	3.31	1280	0.19	0.54	2.2	38.8	220	<0.5	13.1
B278118		0.06	0.6	0.048	0.32	2.0	37.7	2.86	2070	0.25	0.03	1.5	11.6	190	<0.5	10.8
B278122		0.10	1.3	0.091	1.05	6.2	81.8	2.06	1410	0.33	0.51	3.5	27.8	440	0.5	25.7
B278125		0.10	1.9	0.080	0.05	6.9	67.4	1.70	1190	0.17	1.66	4.4	23.8	340	0.6	1.0
B278128		0.10	1.7	0.065	0.12	5.5	62.0	1.66	1090	0.62	2.47	4.0	32.7	330	0.5	3.5
B278132		0.08	1.7	0.060	0.62	4.6	61.4	2.02	1280	0.21	1.28	3.7	39.0	260	0.6	21.8
B278135		0.09	1.3	0.053	0.38	3.5	67.0	2.46	1030	0.22	1.90	3.1	43.8	250	<0.5	14.0
B278138		0.10	0.8	0.062	0.46	2.7	79.4	3.57	1120	0.22	1.30	2.3	51.7	240	0.5	16.7
B278142		0.08	0.7	0.053	0.59	2.5	74.7	3.68	1180	0.19	1.13	2.1	49.9	230	0.5	20.3
B278145		0.08	0.8	0.048	0.82	1.4	52.8	2.92	1360	0.22	1.14	1.8	50.1	220	0.5	28.6
B278148		0.08	0.4	0.062	0.59	0.6	98.9	2.94	1420	0.10	0.46	1.0	74.7	170	0.5	16.0
B278152		0.08	0.5	0.047	0.94	0.9	55.3	2.74	1780	0.72	1.19	1.3	67.2	210	0.8	32.8
B278155		0.09	1.0	0.062	1.13	1.2	60.6	2.73	1360	3.86	1.34	1.7	82.1	290	0.8	38.2
B278158		0.09	0.9	0.057	0.81	1.6	60.8	2.99	1640	0.81	1.79	2.0	95.0	260	0.6	28.6
B278162		0.07	1.1	0.061	0.96	2.0	61.0	3.33	1400	0.38	1.64	2.4	99.7	300	1.2	32.9
B278165		0.06	0.9	0.058	1.23	2.6	42.5	2.73	1420	0.25	1.49	2.4	77.8	270	0.6	41.7



ALS Canada Ltd.  
 2103 Dollarton Hwy  
 North Vancouver BC V7H 0A7  
 Phone: +1 604 984 0221 Fax: +1 604 984 0218  
 www.alsglobal.com/geochemistry

To: WARRIOR GOLD INC.  
 25 ADELAIDE ST. EAST  
 SUITE 1400  
 TORONTO ON M5C 3A1

Page: 2 - C  
 Total # Pages: 3 (A - D)  
 Plus Appendix Pages  
 Finalized Date: 31-JUL-2021  
 Account: WGITIFLI

Project: Goodfish-Kirana

**CERTIFICATE OF ANALYSIS TM21154843**

Sample Description	Method Analyte Units LOD	ME-MS61	ME-MS61	ME-MS61	ME-MS61	ME-MS61	ME-MS61	ME-MS61	ME-MS61	ME-MS61	ME-MS61	ME-MS61	ME-MS61	ME-MS61	ME-MS61	
		Re ppm	S %	Sb ppm	Sc ppm	Se ppm	Sn ppm	Sr ppm	Ta ppm	Te ppm	Th ppm	Ti %	Tl ppm	U ppm	V ppm	W ppm
B278035		0.002	0.47	1.28	48.0	1	0.5	225	0.14	0.07	0.24	0.659	<0.02	0.1	374	0.1
B278038		0.002	0.09	1.49	51.9	1	0.5	247	0.14	0.08	0.23	0.657	<0.02	0.1	385	0.1
B278042		<0.002	<0.01	0.98	48.8	1	0.3	307	0.13	0.06	0.22	0.601	<0.02	0.1	340	0.1
B278045		<0.002	0.07	0.24	47.5	1	0.3	40.8	0.13	0.07	0.21	0.576	<0.02	0.1	324	0.1
B278048		0.002	0.31	0.58	43.6	1	0.3	89.7	0.12	0.09	0.19	0.530	0.09	0.1	301	0.3
B278052		0.002	0.10	0.43	45.7	1	0.3	52.3	0.13	0.06	0.20	0.557	0.04	0.1	320	0.1
B278055		0.002	0.25	0.34	47.2	1	0.4	46.5	0.13	0.11	0.20	0.578	<0.02	0.1	332	0.1
B278058		0.004	0.01	0.47	46.8	1	0.4	58.2	0.13	0.10	0.19	0.569	<0.02	0.1	330	0.1
B278062		0.002	<0.01	0.45	45.4	1	0.4	69.5	0.12	0.10	0.19	0.562	<0.02	0.1	326	0.2
B278065		<0.002	<0.01	0.50	44.8	1	0.3	102.0	0.10	0.07	0.16	0.535	<0.02	<0.1	314	0.2
B278068		<0.002	0.03	0.28	39.4	1	0.3	83.6	0.09	<0.05	0.13	0.466	<0.02	<0.1	282	0.1
B278072		0.002	0.03	0.49	40.8	1	0.3	96.8	0.09	<0.05	0.14	0.450	<0.02	<0.1	272	<0.1
B278075		<0.002	0.02	0.47	43.7	1	0.2	113.0	0.08	<0.05	0.12	0.445	<0.02	<0.1	278	<0.1
B278078		<0.002	<0.01	0.83	47.5	1	0.3	59.0	0.09	<0.05	0.13	0.456	0.09	<0.1	287	0.2
B278082		0.002	0.43	0.69	40.7	2	0.3	55.5	0.09	0.05	0.15	0.376	0.30	<0.1	220	1.3
B278085		<0.002	0.04	0.77	41.6	1	0.3	79.9	0.07	0.19	0.12	0.394	0.19	<0.1	260	0.6
B278088		<0.002	0.02	0.91	49.0	1	0.3	38.4	0.08	0.26	0.14	0.460	0.19	<0.1	292	0.4
B278092		<0.002	0.08	0.74	48.5	1	0.3	77.6	0.08	0.25	0.13	0.453	0.07	<0.1	289	0.1
B278095		0.002	0.01	0.64	46.8	1	0.3	69.2	0.09	0.06	0.14	0.434	0.04	<0.1	280	0.2
B278098		0.002	0.04	0.40	43.6	1	0.3	81.0	0.09	<0.05	0.15	0.399	0.03	<0.1	260	0.1
B278102		0.002	0.02	0.75	43.0	1	0.3	76.3	0.09	<0.05	0.14	0.373	0.03	<0.1	252	<0.1
B278105		<0.002	0.02	0.62	43.5	1	0.3	82.3	0.09	<0.05	0.16	0.392	0.04	<0.1	263	<0.1
B278108		0.002	0.13	0.40	43.7	1	0.4	67.8	0.12	<0.05	0.19	0.493	0.03	0.1	295	0.1
B278112		0.003	0.09	0.43	48.8	1	0.4	65.7	0.15	<0.05	0.23	0.553	0.07	0.1	333	0.1
B278115		0.002	0.02	0.56	48.7	1	0.4	76.9	0.14	<0.05	0.22	0.559	0.05	0.1	355	0.1
B278118		0.002	0.02	0.92	28.8	1	0.3	90.1	0.09	<0.05	0.14	0.500	0.04	<0.1	361	1.9
B278122		0.002	0.01	0.88	57.5	1	0.6	81.2	0.23	<0.05	0.35	0.910	0.14	0.1	483	0.7
B278125		<0.002	0.04	0.85	45.5	1	0.5	84.3	0.27	<0.05	0.45	0.734	<0.02	0.1	393	0.8
B278128		0.003	0.03	0.58	42.6	1	0.5	90.2	0.25	<0.05	0.40	0.657	0.02	0.1	352	1.1
B278132		0.003	0.07	0.61	41.7	1	0.4	83.8	0.24	<0.05	0.38	0.598	0.09	0.1	317	0.2
B278135		0.003	0.10	0.56	41.6	1	0.3	89.9	0.19	<0.05	0.32	0.543	0.06	0.1	307	0.1
B278138		0.002	0.11	0.75	43.6	1	0.5	85.2	0.14	0.05	0.23	0.508	0.07	0.1	313	0.1
B278142		0.002	0.07	0.68	41.4	1	0.4	92.3	0.14	0.05	0.21	0.483	0.09	0.1	301	0.1
B278145		0.002	0.05	0.57	41.4	1	0.4	120.5	0.12	0.06	0.18	0.453	0.13	<0.1	285	0.3
B278148		<0.002	0.19	0.42	50.4	1	0.2	86.4	0.07	0.08	0.11	0.361	0.08	<0.1	356	0.2
B278152		0.002	0.16	0.77	38.8	1	0.3	101.0	0.09	<0.05	0.14	0.443	0.15	<0.1	292	0.8
B278155		0.002	0.19	0.73	42.9	1	0.4	93.9	0.11	0.06	0.22	0.399	0.18	0.1	307	2.3
B278158		<0.002	0.20	0.50	38.0	1	0.4	104.5	0.13	0.13	0.21	0.411	0.13	0.1	305	3.0
B278162		0.002	0.08	0.64	36.2	1	0.5	99.4	0.15	<0.05	0.28	0.428	0.16	0.1	297	0.4
B278165		<0.002	0.06	0.82	35.5	1	0.5	116.0	0.14	<0.05	0.24	0.424	0.21	0.1	289	1.5



ALS Canada Ltd.  
 2103 Dollarton Hwy  
 North Vancouver BC V7H 0A7  
 Phone: +1 604 984 0221 Fax: +1 604 984 0218  
 www.alsglobal.com/geochemistry

To: WARRIOR GOLD INC.  
 25 ADELAIDE ST. EAST  
 SUITE 1400  
 TORONTO ON M5C 3A1

Page: 2 - D  
 Total # Pages: 3 (A - D)  
 Plus Appendix Pages  
 Finalized Date: 31-JUL-2021  
 Account: WGITFLI

Project: Goodfish-Kirana

**CERTIFICATE OF ANALYSIS TM21154843**

Sample Description	Method Analyte Units LOD	ME-MS61	ME-MS61	ME-MS61
		Y ppm 0.1	Zn ppm 2	Zr ppm 0.5
B278035		23.1	89	41.4
B278038		21.4	92	36.7
B278042		22.2	83	42.5
B278045		21.6	89	36.2
B278048		18.7	90	41.5
B278052		16.0	109	38.4
B278055		21.4	93	38.0
B278058		21.3	92	43.0
B278062		18.8	91	37.3
B278065		16.4	104	29.3
B278068		7.6	100	34.1
B278072		8.3	95	31.4
B278075		7.1	85	22.8
B278078		8.0	103	26.7
B278082		7.7	49	26.4
B278085		7.2	90	22.1
B278088		8.9	111	24.0
B278092		6.4	118	22.4
B278095		5.8	113	23.0
B278098		8.6	88	24.9
B278102		7.1	95	24.1
B278105		7.8	91	24.8
B278108		9.5	84	42.1
B278112		11.6	81	47.7
B278115		9.2	145	46.5
B278118		8.7	86	22.7
B278122		11.2	105	53.7
B278125		12.4	97	77.6
B278128		11.3	76	68.3
B278132		13.6	61	65.7
B278135		11.3	61	53.9
B278138		9.2	86	29.6
B278142		8.6	95	45.4
B278145		7.3	83	28.5
B278148		3.9	143	16.2
B278152		5.0	98	16.6
B278155		6.2	101	37.1
B278158		6.6	93	31.8
B278162		7.5	88	38.3
B278165		6.6	66	32.0





ALS Canada Ltd.  
 2103 Dollarton Hwy  
 North Vancouver BC V7H 0A7  
 Phone: +1 604 984 0221 Fax: +1 604 984 0218  
 www.alsglobal.com/geochemistry

To: WARRIOR GOLD INC.  
 25 ADELAIDE ST. EAST  
 SUITE 1400  
 TORONTO ON M5C 3A1

Page: 3 - A  
 Total # Pages: 3 (A - D)  
 Plus Appendix Pages  
 Finalized Date: 31-JUL-2021  
 Account: WGITIFLI

Project: Goodfish-Kirana

**CERTIFICATE OF ANALYSIS TM21154843**

Sample Description	Method Analyte Units LOD	ME-MS61	ME-MS61	ME-MS61	ME-MS61	ME-MS61	ME-MS61	ME-MS61	ME-MS61	ME-MS61	ME-MS61	ME-MS61	ME-MS61	ME-MS61	ME-MS61	
		Ag ppm	Al %	As ppm	Ba ppm	Be ppm	Bi ppm	Ca %	Cd ppm	Ce ppm	Co ppm	Cr ppm	Cs ppm	Cu ppm	Fe %	Ga ppm
		0.01	0.01	0.2	10	0.05	0.01	0.01	0.02	0.01	0.1	1	0.05	0.2	0.01	0.05
B278168		0.04	6.77	4.9	180	0.63	0.02	5.91	0.07	5.43	40.0	181	2.97	51.2	6.48	16.55
B278172		0.16	6.53	17.9	190	1.00	0.03	5.39	0.21	4.82	44.3	96	3.25	126.5	8.00	18.65
B278175		0.06	5.57	3.0	170	0.82	0.01	7.28	0.25	6.22	38.0	40	2.83	145.0	7.29	15.15
B278178		0.42	5.17	18.8	210	0.96	0.13	6.48	0.33	12.60	32.7	44	3.15	49.3	7.32	16.95
B278182		0.02	5.50	2.9	140	0.78	0.02	6.88	0.12	8.60	34.2	147	2.43	85.0	7.54	14.00
B278185		0.01	6.51	6.3	200	1.02	0.02	3.55	0.10	11.95	22.7	3	2.49	23.9	8.13	22.5
B278188		0.01	5.93	3.9	100	0.62	0.01	4.60	0.13	9.78	21.5	2	1.15	10.2	9.59	21.0
B278192		0.01	6.07	5.5	40	0.60	0.01	4.11	0.17	10.45	22.3	3	0.55	15.9	9.46	21.3
B278195		<0.01	6.40	6.1	60	0.64	0.01	3.45	0.12	11.65	23.8	3	0.64	11.0	9.92	22.1
B278198		0.01	5.99	5.6	80	0.64	0.01	5.30	0.13	11.80	47.9	36	0.96	78.4	11.40	20.3
B278202		0.02	5.03	3.5	40	0.37	0.01	5.83	0.10	8.04	49.9	34	0.58	55.9	10.60	15.70
B278205		0.03	5.86	8.0	70	0.61	0.01	5.63	0.12	6.14	48.7	45	1.27	79.7	11.40	17.95
B278208		0.01	5.57	9.5	70	0.60	0.01	5.83	0.10	8.04	50.8	37	1.13	73.5	10.95	16.85
B278212		0.01	6.03	7.6	120	0.57	0.01	5.19	0.10	6.70	47.3	48	1.42	80.5	10.85	19.05
B278215		0.02	5.95	5.0	20	0.35	0.01	5.31	0.10	9.55	41.6	56	0.23	79.9	10.65	17.35
B278218		0.02	5.88	4.2	30	0.41	0.01	4.94	0.10	10.00	43.7	48	0.19	93.8	10.60	18.35
B278222		0.02	5.77	7.6	160	1.01	0.01	5.47	0.10	6.54	42.2	14	2.37	74.4	10.60	17.50
B278225		0.02	5.95	9.8	70	0.82	0.01	5.08	0.11	7.95	45.7	21	1.89	79.7	11.70	17.85
B278228		0.02	6.07	4.6	90	0.60	0.01	5.56	0.12	7.40	43.3	35	1.86	56.8	10.80	16.50
B278232		0.02	6.20	6.9	100	0.95	0.09	4.87	0.11	6.06	43.5	19	2.56	84.6	11.30	18.85
B278235		0.09	4.41	4.3	100	0.87	0.01	9.27	0.17	4.66	33.6	27	2.19	54.0	9.30	12.75
B278238		0.01	6.47	4.9	40	0.51	<0.01	4.22	0.11	14.45	35.9	22	0.87	42.4	10.90	18.55
B278242		<0.01	6.41	3.6	10	0.41	<0.01	3.76	0.18	18.10	20.8	3	0.19	4.0	8.96	17.65
B278245		0.02	6.52	3.1	40	0.57	<0.01	3.75	0.10	19.55	22.2	1	0.74	12.5	10.35	20.2
B278248		0.01	6.16	3.7	50	0.59	0.08	4.06	0.13	15.20	22.9	3	1.11	15.4	9.91	18.95
B278252		0.01	6.34	3.7	30	0.55	0.01	4.26	0.13	19.45	20.9	4	0.45	8.3	10.05	18.80
B278255		0.01	6.28	4.3	20	0.56	0.01	5.54	0.13	19.85	20.7	1	0.24	8.2	10.05	20.6
B278258		0.03	6.20	3.9	70	0.68	0.01	4.49	0.11	17.55	21.3	2	0.81	10.4	9.86	18.55



ALS Canada Ltd.  
 2103 Dollarton Hwy  
 North Vancouver BC V7H 0A7  
 Phone: +1 604 984 0221 Fax: +1 604 984 0218  
 www.alsglobal.com/geochemistry

To: WARRIOR GOLD INC.  
 25 ADELAIDE ST. EAST  
 SUITE 1400  
 TORONTO ON M5C 3A1

Page: 3 - B  
 Total # Pages: 3 (A - D)  
 Plus Appendix Pages  
 Finalized Date: 31-JUL-2021  
 Account: WGITIFLI

Project: Goodfish-Kirana

**CERTIFICATE OF ANALYSIS TM21154843**

Sample Description	Method Analyte Units LOD	ME-MS61	ME-MS61	ME-MS61	ME-MS61	ME-MS61	ME-MS61	ME-MS61	ME-MS61	ME-MS61	ME-MS61	ME-MS61	ME-MS61	ME-MS61	ME-MS61	
		Ge ppm 0.05	Hf ppm 0.1	In ppm 0.005	K % 0.01	La ppm 0.5	Li ppm 0.2	Mg % 0.01	Mn ppm 5	Mo ppm 0.05	Na % 0.01	Nb ppm 0.1	Ni ppm 0.2	P ppm 10	Pb ppm 0.5	Rb ppm 0.1
B278168		0.06	0.9	0.059	1.33	1.9	34.7	2.46	1530	0.39	1.78	2.5	89.8	280	0.7	45.2
B278172		<0.05	0.7	0.065	1.42	1.8	52.1	2.62	1310	132.5	0.73	1.7	76.9	240	1.1	47.5
B278175		0.05	0.9	0.051	1.07	2.2	32.3	2.97	1550	0.97	1.36	2.0	55.6	200	0.7	37.5
B278178		0.06	0.9	0.064	1.14	4.6	27.5	2.22	1380	146.0	0.65	3.2	29.7	1100	2.8	37.9
B278182		<0.05	0.8	0.055	0.77	3.1	37.5	2.75	1660	0.50	1.04	1.7	82.5	270	1.0	25.4
B278185		0.06	1.4	0.093	0.97	4.1	43.9	1.31	1240	1.53	1.49	3.8	6.4	2190	1.4	33.4
B278188		0.05	1.5	0.086	0.43	3.3	57.9	1.80	1710	0.56	1.70	2.6	1.6	1980	0.8	14.5
B278192		0.05	1.6	0.096	0.16	3.5	53.4	1.69	1780	0.62	2.58	3.2	1.8	1990	0.8	5.5
B278195		<0.05	1.5	0.089	0.24	3.8	54.7	1.64	1640	0.88	2.56	3.1	1.9	2100	0.7	8.1
B278198		0.05	0.7	0.082	0.33	4.1	71.7	2.91	1540	0.21	1.67	3.0	52.5	970	0.7	13.0
B278202		<0.05	0.8	0.065	0.13	2.8	81.9	3.81	1600	0.20	0.69	2.2	93.9	800	<0.5	4.6
B278205		<0.05	0.7	0.069	0.48	2.0	72.9	3.02	1470	1.26	1.03	2.8	69.5	860	0.7	16.7
B278208		0.05	0.8	0.064	0.48	2.6	71.0	3.13	1580	0.47	0.95	3.0	86.4	890	0.8	16.3
B278212		<0.05	0.9	0.084	0.63	2.1	67.4	2.65	1340	0.64	1.30	2.9	57.7	900	0.6	20.7
B278215		<0.05	0.9	0.067	0.03	3.3	91.7	3.03	1600	0.30	1.51	2.6	45.6	850	0.6	0.7
B278218		<0.05	0.9	0.073	0.12	3.5	95.1	3.12	1600	0.22	1.53	2.7	46.4	830	<0.5	0.9
B278222		0.08	1.0	0.084	1.26	1.9	51.0	2.33	1680	1.48	0.69	2.5	33.1	1010	0.7	42.5
B278225		0.08	1.0	0.075	0.70	2.3	74.1	2.70	1400	0.47	0.73	2.9	38.7	1080	0.8	25.6
B278228		0.08	0.6	0.067	0.72	2.3	66.3	2.76	1720	0.45	1.14	2.5	50.8	940	0.5	27.5
B278232		0.08	1.1	0.084	0.95	1.8	66.4	2.39	1310	1.06	0.73	2.6	38.7	1140	0.6	34.1
B278235		0.06	0.7	0.050	0.95	1.5	32.6	3.58	2150	3.51	0.83	1.6	37.8	540	0.7	34.3
B278238		0.07	1.1	0.088	0.30	4.7	70.7	2.16	1720	0.49	2.20	3.1	28.2	1610	0.5	10.3
B278242		0.07	2.1	0.075	0.02	5.5	52.7	1.50	1540	0.35	3.22	3.2	2.2	2260	0.5	0.4
B278245		0.08	1.4	0.088	0.27	5.9	82.5	2.11	1540	0.52	1.91	2.4	1.5	2230	0.5	9.6
B278248		0.08	1.3	0.083	0.43	4.7	63.6	1.80	1650	0.82	1.82	2.9	2.1	2100	0.5	15.0
B278252		0.07	1.4	0.088	0.15	6.1	62.2	1.60	1680	0.63	2.43	3.4	4.7	2150	0.6	5.2
B278255		0.08	1.2	0.094	0.04	6.8	69.4	1.52	1860	0.38	2.36	3.9	1.3	2220	0.7	1.3
B278258		0.08	1.2	0.087	0.38	5.6	55.8	1.58	1610	0.53	2.12	3.5	3.6	2110	0.6	12.6



ALS Canada Ltd.  
 2103 Dollarton Hwy  
 North Vancouver BC V7H 0A7  
 Phone: +1 604 984 0221 Fax: +1 604 984 0218  
 www.alsglobal.com/geochemistry

To: WARRIOR GOLD INC.  
 25 ADELAIDE ST. EAST  
 SUITE 1400  
 TORONTO ON M5C 3A1

Page: 3 - C  
 Total # Pages: 3 (A - D)  
 Plus Appendix Pages  
 Finalized Date: 31-JUL-2021  
 Account: WGITIFLI

Project: Goodfish-Kirana

**CERTIFICATE OF ANALYSIS TM21154843**

Sample Description	Method Analyte Units LOD	ME-MS61	ME-MS61	ME-MS61	ME-MS61	ME-MS61	ME-MS61	ME-MS61	ME-MS61	ME-MS61	ME-MS61	ME-MS61	ME-MS61	ME-MS61	ME-MS61	
		Re ppm	S %	Sb ppm	Sc ppm	Se ppm	Sn ppm	Sr ppm	Ta ppm	Te ppm	Th ppm	Ti %	Tl ppm	U ppm	V ppm	W ppm
		0.002	0.01	0.05	0.1	1	0.2	0.2	0.05	0.05	0.01	0.005	0.02	0.1	1	0.1
B278168		<0.002	0.13	0.92	34.7	1	0.5	787	0.15	<0.05	0.23	0.478	0.25	0.1	299	2.3
B278172		0.005	0.30	1.20	39.1	1	0.4	108.5	0.11	0.08	0.22	0.399	0.28	0.1	331	3.2
B278175		<0.002	0.28	1.25	39.4	1	0.4	142.5	0.11	0.25	0.20	0.385	0.19	0.1	267	7.1
B278178		0.012	0.83	1.93	29.5	1	0.5	148.5	0.19	1.33	0.38	0.694	0.24	0.1	179	13.7
B278182		<0.002	0.06	0.58	28.2	1	0.3	156.5	0.10	<0.05	0.21	0.309	0.12	0.1	240	0.3
B278185		<0.002	0.09	1.44	39.2	<1	0.4	125.0	0.23	<0.05	0.43	0.749	0.17	0.1	86	2.7
B278188		<0.002	0.01	0.71	35.5	<1	0.3	109.5	0.17	<0.05	0.41	0.478	0.07	0.1	79	0.3
B278192		<0.002	0.03	0.85	35.6	1	0.5	125.5	0.20	<0.05	0.43	0.611	0.02	0.1	77	0.3
B278195		<0.002	0.01	0.84	37.1	<1	0.4	120.5	0.20	<0.05	0.47	0.626	0.04	0.1	80	0.9
B278198		0.002	0.01	1.27	42.7	1	0.5	96.7	0.18	<0.05	0.27	1.060	0.06	0.1	470	0.2
B278202		<0.002	0.01	0.86	32.0	1	0.4	93.1	0.13	<0.05	0.18	0.793	0.02	0.1	362	0.2
B278205		0.006	0.02	1.73	39.3	1	0.5	85.8	0.16	<0.05	0.22	1.105	0.08	0.1	446	2.9
B278208		0.002	0.07	1.33	36.1	1	0.5	83.9	0.17	<0.05	0.22	1.100	0.08	0.1	411	0.7
B278212		0.004	0.10	1.31	41.8	1	0.5	83.7	0.18	<0.05	0.25	1.010	0.11	0.1	440	2.8
B278215		0.004	0.01	0.58	38.3	1	0.5	112.5	0.15	<0.05	0.20	1.050	<0.02	0.1	441	0.1
B278218		0.004	0.01	0.60	43.3	1	0.5	85.6	0.16	<0.05	0.21	1.075	<0.02	0.1	466	0.2
B278222		0.004	0.16	2.20	44.6	1	0.5	92.2	0.17	<0.05	0.26	1.070	0.20	0.1	449	2.7
B278225		0.004	0.05	1.78	45.5	1	0.6	78.9	0.19	<0.05	0.24	1.385	0.11	0.1	509	1.4
B278228		0.005	<0.01	1.19	41.1	<1	0.5	84.2	0.16	<0.05	0.25	1.130	0.11	0.1	457	0.7
B278232		0.004	0.10	2.05	47.4	1	0.5	153.0	0.17	<0.05	0.26	1.170	0.15	0.1	499	3.1
B278235		0.003	0.40	1.54	30.0	1	0.4	145.5	0.10	0.24	0.16	0.693	0.16	<0.1	352	9.0
B278238		0.005	0.04	1.12	41.8	1	0.4	107.0	0.20	<0.05	0.35	0.978	0.05	0.1	295	0.3
B278242		<0.002	<0.01	0.65	37.6	<1	0.3	111.0	0.22	<0.05	0.46	0.753	<0.02	0.1	82	0.1
B278245		<0.002	<0.01	0.51	39.2	1	0.4	78.6	0.18	<0.05	0.44	0.539	0.05	0.1	86	0.3
B278248		<0.002	0.04	0.62	37.3	<1	0.5	72.4	0.19	<0.05	0.41	0.689	0.07	0.1	88	0.3
B278252		0.002	0.06	0.55	37.7	1	0.7	101.0	0.24	<0.05	0.43	0.854	0.03	0.1	89	0.3
B278255		<0.002	0.16	0.60	35.4	<1	0.7	146.5	0.24	<0.05	0.41	0.905	<0.02	0.1	83	0.2
B278258		<0.002	0.14	0.55	36.8	<1	0.5	104.5	0.24	<0.05	0.41	0.855	0.07	0.1	84	0.3



ALS Canada Ltd.  
 2103 Dollarton Hwy  
 North Vancouver BC V7H 0A7  
 Phone: +1 604 984 0221 Fax: +1 604 984 0218  
 www.alsglobal.com/geochemistry

To: WARRIOR GOLD INC.  
 25 ADELAIDE ST. EAST  
 SUITE 1400  
 TORONTO ON M5C 3A1

Page: 3 - D  
 Total # Pages: 3 (A - D)  
 Plus Appendix Pages  
 Finalized Date: 31-JUL-2021  
 Account: WGIFLI

Project: Goodfish-Kirana

CERTIFICATE OF ANALYSIS    TM21154843
---------------------------------------

Sample Description	Method Analyte Units LOD	ME-MS61 Y ppm 0.1	ME-MS61 Zn ppm 2	ME-MS61 Zr ppm 0.5
B278168		5.5	67	30.1
B278172		6.1	135	26.2
B278175		8.1	99	33.6
B278178		7.4	102	31.4
B278182		6.6	92	30.5
B278185		14.0	95	57.0
B278188		14.7	123	64.4
B278192		15.4	126	65.0
B278195		15.9	141	62.4
B278198		11.0	119	29.4
B278202		9.6	102	28.0
B278205		10.1	117	30.1
B278208		11.3	111	32.7
B278212		11.5	111	37.2
B278215		10.2	105	35.6
B278218		9.6	106	33.9
B278222		10.6	107	41.9
B278225		12.3	123	46.7
B278228		10.3	108	25.4
B278232		10.5	122	42.0
B278235		9.7	91	24.3
B278238		13.6	134	49.3
B278242		15.4	135	85.0
B278245		17.7	134	61.6
B278248		16.7	127	57.4
B278252		17.9	129	58.0
B278255		17.7	124	50.2
B278258		14.7	126	48.1



ALS Canada Ltd.  
2103 Dollarton Hwy  
North Vancouver BC V7H 0A7  
Phone: +1 604 984 0221 Fax: +1 604 984 0218  
www.alsglobal.com/geochemistry

To: WARRIOR GOLD INC.  
25 ADELAIDE ST. EAST  
SUITE 1400  
TORONTO ON M5C 3A1

Page: Appendix 1  
Total # Appendix Pages: 1  
Finalized Date: 31-JUL-2021  
Account: WGITIFLI

Project: Goodfish-Kirana

**CERTIFICATE OF ANALYSIS TM21154843**

### CERTIFICATE COMMENTS

#### ANALYTICAL COMMENTS

Applies to Method: REEs may not be totally soluble in this method.  
ME-MS61

#### LABORATORY ADDRESSES

Applies to Method: Processed at ALS Vancouver located at 2103 Dollarton Hwy, North Vancouver, BC, Canada.  
ME-MS61

Applies to Method: Processed at ALS Timmins located at Unit 10 - 2090 Riverside Drive, Timmins, ON, Canada.  
FND-02



ALS Canada Ltd.  
 2103 Dollarton Hwy  
 North Vancouver BC V7H 0A7  
 Phone: +1 604 984 0221 Fax: +1 604 984 0218  
 www.alsglobal.com/geochemistry

To: WARRIOR GOLD INC.  
 25 ADELAIDE ST. EAST  
 SUITE 1400  
 TORONTO ON M5C 3A1

Page: 1  
 Total # Pages: 3 (A - D)  
 Plus Appendix Pages  
 Finalized Date: 31-JUL-2021  
 Account: WGITIFLI

**CERTIFICATE TM21155751**

Project: Goodfish-Kirana  
 P.O. No.: GK21-06-09 PULP  
 This report is for 63 samples of Pulp submitted to our lab in Timmins, ON, Canada on 14-JUN-2021.  
 The following have access to data associated with this certificate:

NAAZNIN PASTAKIA	MELISSA RENDER	DANIÈLE SPETHMANN
------------------	----------------	-------------------

SAMPLE PREPARATION	
ALS CODE	DESCRIPTION
FND-02	Find Sample for Addn Analysis

ANALYTICAL PROCEDURES		
ALS CODE	DESCRIPTION	INSTRUMENT
ME-MS61	48 element four acid ICP-MS	

This is the Final Report and supersedes any preliminary report with this certificate number. Results apply to samples as submitted. All pages of this report have been checked and approved for release.

\*\*\*\*\* See Appendix Page for comments regarding this certificate \*\*\*\*\*

**Signature:**   
 Saa Traxler, General Manager, North Vancouver



ALS Canada Ltd.  
 2103 Dollarton Hwy  
 North Vancouver BC V7H 0A7  
 Phone: +1 604 984 0221 Fax: +1 604 984 0218  
 www.alsglobal.com/geochemistry

To: WARRIOR GOLD INC.  
 25 ADELAIDE ST. EAST  
 SUITE 1400  
 TORONTO ON M5C 3A1

Page: 2 - A  
 Total # Pages: 3 (A - D)  
 Plus Appendix Pages  
 Finalized Date: 31-JUL-2021  
 Account: WGITIFLI

Project: Goodfish-Kirana

**CERTIFICATE OF ANALYSIS TM21155751**

Sample Description	Method Analyte Units LOD	ME-MS61	ME-MS61	ME-MS61	ME-MS61	ME-MS61	ME-MS61	ME-MS61	ME-MS61	ME-MS61	ME-MS61	ME-MS61	ME-MS61	ME-MS61	ME-MS61	
		Ag ppm	Al %	As ppm	Ba ppm	Be ppm	Bi ppm	Ca %	Cd ppm	Ce ppm	Co ppm	Cr ppm	Cs ppm	Cu ppm	Fe %	Ga ppm
		0.01	0.01	0.2	10	0.05	0.01	0.01	0.02	0.01	0.1	1	0.05	0.2	0.01	0.05
B278263		0.21	7.36	12.4	80	0.47	0.07	5.55	0.09	4.89	43.5	209	1.83	117.0	7.29	15.50
B278266		0.19	6.45	9.9	50	0.34	0.07	6.50	0.06	3.64	30.8	170	2.33	51.1	6.55	13.80
B278269		0.21	7.16	14.8	70	0.38	0.09	5.63	0.06	3.98	42.1	207	3.08	103.5	6.17	15.05
B278273		0.20	7.56	23.5	70	0.27	0.08	6.01	0.06	3.31	46.2	231	2.43	219	6.05	15.85
B278276		0.14	8.27	11.9	100	0.32	0.05	4.65	0.07	2.74	52.2	246	3.27	236	6.31	17.35
B278279		0.94	8.28	10.9	80	0.34	0.04	4.62	0.11	2.73	46.1	271	3.05	57.2	6.04	18.40
B278283		0.21	7.62	13.6	50	0.25	0.06	4.08	0.07	3.14	44.2	256	1.47	106.0	9.83	16.30
B278286		0.07	7.39	10.0	60	0.26	0.06	5.18	0.03	3.06	37.1	225	2.13	70.5	6.68	15.45
B278289		0.53	6.76	21.8	70	0.20	0.25	5.60	0.06	6.31	57.4	190	1.15	225	11.75	15.70
B278293		0.59	6.17	66.7	60	0.27	0.18	7.05	0.02	6.28	56.3	154	1.10	198.0	10.20	13.85
B278296		0.53	7.48	13.7	90	0.27	0.10	6.76	0.11	6.58	52.9	194	1.99	287	6.43	15.70
B278299		0.47	7.28	6.9	70	0.20	0.06	6.96	0.08	5.97	40.4	195	1.68	43.5	6.26	15.00
B278303		0.84	5.82	64.6	40	0.11	0.16	6.71	0.09	5.39	107.5	147	0.90	455	10.60	13.50
B278306		0.43	6.75	31.6	60	0.26	0.10	7.16	0.08	4.72	41.9	191	1.45	83.9	7.44	13.90
B278309		0.27	6.98	11.1	60	0.21	0.09	6.63	0.09	4.13	38.9	206	1.42	73.7	6.48	14.45
B278313		0.19	7.64	6.1	50	0.19	0.05	6.24	0.08	4.54	43.9	227	1.37	89.1	8.03	15.55
B278316		0.30	7.68	11.4	60	0.24	0.11	7.30	0.07	2.98	50.0	252	1.75	107.5	7.53	15.85
B278319		0.30	7.75	13.1	60	0.23	0.09	6.77	0.08	4.13	47.1	242	1.35	93.3	6.80	15.80
B278323		0.29	7.47	10.6	60	0.20	0.06	6.83	0.17	4.45	45.1	227	1.19	138.0	6.94	14.70
B278326		0.32	7.67	13.1	50	0.19	0.06	7.73	0.10	5.23	52.2	233	1.54	137.0	7.60	15.70
B278329		0.18	7.35	4.2	70	0.16	0.05	7.43	0.12	4.74	53.0	221	1.24	205	7.51	15.85
B278333		0.11	7.88	4.1	90	0.19	0.04	5.68	0.08	5.18	45.8	248	1.27	80.1	6.39	15.70
B278336		0.18	7.59	4.3	60	0.19	0.05	6.50	0.09	5.13	51.0	236	0.97	129.0	7.82	15.95
B278339		0.18	8.24	3.5	90	0.29	0.05	5.24	0.07	5.38	46.7	261	0.89	82.4	7.59	17.00
B278343		0.07	6.95	2.4	20	0.27	0.02	6.23	0.09	8.13	36.8	112	0.56	52.7	8.85	17.40
B278346		0.07	6.66	7.1	10	0.30	0.03	6.37	0.09	5.59	46.7	107	0.65	113.5	8.78	15.70
B278349		0.11	6.96	4.4	20	0.30	0.33	6.50	0.09	6.30	41.3	106	0.87	130.0	7.50	16.10
B278353		0.39	6.80	3.4	20	0.28	0.02	6.08	0.08	7.71	43.7	106	0.66	154.0	8.50	16.20
B278356		0.06	6.16	5.5	10	0.20	0.02	7.54	0.08	7.30	38.3	97	0.43	145.5	9.25	14.75
B278359		0.05	6.60	3.0	20	0.23	0.01	7.41	0.09	7.72	41.9	107	0.59	115.5	8.16	15.55
B278363		0.12	6.55	3.7	20	0.18	0.01	6.90	0.11	7.16	46.2	103	0.95	143.5	8.11	15.80
B278366		0.08	5.98	8.2	40	0.23	0.02	5.70	0.08	6.83	37.0	99	0.66	156.0	9.18	14.95
B278369		0.11	6.76	5.4	30	0.21	0.02	5.46	0.08	6.95	48.7	113	0.61	183.5	8.42	16.70
B278373		0.11	5.95	2.9	20	0.13	0.01	9.00	0.15	7.25	40.6	95	0.66	106.5	6.81	14.15
B278376		0.08	6.56	8.3	90	0.22	0.02	6.39	0.09	7.40	35.4	100	1.13	111.5	6.19	15.55
B278379		0.05	6.28	2.5	80	0.27	0.01	5.80	0.07	6.06	27.5	109	1.21	72.2	6.28	16.30
B278383		0.08	7.59	6.3	160	0.39	0.01	3.48	0.05	5.71	43.8	143	1.90	279	7.44	19.70
B278386		0.07	8.76	16.3	680	0.71	0.01	1.81	0.03	19.10	3.9	13	4.27	7.4	2.28	22.0
B278389		0.61	7.37	43.9	220	0.37	0.09	5.11	0.06	15.95	20.9	12	1.97	140.5	5.33	17.40
B278393		0.12	7.00	4.3	20	0.23	0.01	6.23	0.09	7.25	44.0	81	0.90	140.5	8.33	16.80



ALS Canada Ltd.  
 2103 Dollarton Hwy  
 North Vancouver BC V7H 0A7  
 Phone: +1 604 984 0221 Fax: +1 604 984 0218  
 www.alsglobal.com/geochemistry

To: WARRIOR GOLD INC.  
 25 ADELAIDE ST. EAST  
 SUITE 1400  
 TORONTO ON M5C 3A1

Page: 2 - B  
 Total # Pages: 3 (A - D)  
 Plus Appendix Pages  
 Finalized Date: 31-JUL-2021  
 Account: WGITIFLI

Project: Goodfish-Kirana

**CERTIFICATE OF ANALYSIS TM21155751**

Sample Description	Method Analyte Units LOD	ME-MS61	ME-MS61	ME-MS61	ME-MS61	ME-MS61	ME-MS61	ME-MS61	ME-MS61	ME-MS61	ME-MS61	ME-MS61	ME-MS61	ME-MS61	ME-MS61	
		Ge	Hf	In	K	La	Li	Mg	Mn	Mo	Na	Nb	Ni	P	Pb	Rb
		ppm	ppm	ppm	%	ppm	ppm	%	ppm	ppm	%	ppm	ppm	ppm	ppm	ppm
		0.05	0.1	0.005	0.01	0.5	0.2	0.01	5	0.05	0.01	0.1	0.2	10	0.5	0.1
B278263		0.13	1.0	0.048	0.43	1.9	67.6	3.78	1660	6.50	0.86	1.7	114.0	200	1.0	13.5
B278266		0.09	0.8	0.061	0.35	1.4	49.5	4.20	1560	1.28	0.86	1.6	105.0	180	0.7	11.0
B278269		0.09	0.8	0.042	0.43	1.5	51.4	3.56	1480	12.80	1.01	1.4	108.5	180	1.1	13.6
B278273		0.06	0.8	0.053	0.45	1.2	51.0	3.10	1500	0.91	1.05	1.3	92.0	160	0.9	15.4
B278276		0.08	0.5	0.066	0.52	1.0	55.5	3.38	1500	0.33	1.15	1.4	113.0	190	0.7	10.9
B278279		0.08	0.5	0.051	0.49	0.8	57.1	2.23	1280	0.55	1.25	1.5	131.0	210	0.7	9.1
B278283		0.06	0.5	0.043	0.27	1.1	69.1	3.24	1420	0.36	0.67	1.4	116.0	180	1.2	4.6
B278286		0.07	0.8	0.050	0.39	1.2	56.4	3.82	1530	0.98	0.92	1.3	96.8	170	0.7	12.4
B278289		<0.05	0.6	0.055	0.23	2.2	66.4	2.36	1680	0.47	0.55	1.6	129.5	190	3.5	4.2
B278293		<0.05	0.8	0.074	0.21	2.7	60.6	4.59	1570	20.0	0.34	1.6	101.5	180	1.9	6.5
B278296		0.05	1.1	0.059	0.41	2.5	54.4	2.61	1580	0.84	1.22	2.1	108.0	220	0.8	12.5
B278299		0.06	0.7	0.045	0.35	2.3	52.9	2.85	1700	0.29	1.37	1.8	109.0	220	0.6	13.6
B278303		0.05	0.8	0.075	0.20	2.1	56.9	2.71	1720	1.03	0.63	1.4	106.5	150	1.9	4.4
B278306		<0.05	0.7	0.054	0.30	1.8	55.5	2.38	1760	8.54	0.89	1.6	101.5	160	1.1	9.2
B278309		<0.05	0.6	0.058	0.30	1.5	52.4	2.11	1540	0.27	0.99	1.3	100.5	150	0.9	9.9
B278313		<0.05	0.4	0.051	0.27	1.7	63.6	2.95	1570	0.15	0.92	1.3	109.0	180	0.7	8.7
B278316		0.10	0.5	0.069	0.26	1.0	75.5	2.47	1510	0.21	0.83	1.3	110.0	180	2.2	7.4
B278319		0.10	0.5	0.053	0.29	1.4	67.2	2.34	1420	0.58	0.95	1.4	103.5	200	1.1	4.5
B278323		0.10	0.5	0.054	0.27	1.6	59.0	2.33	1460	0.25	1.05	1.3	101.0	180	0.8	7.9
B278326		0.10	0.6	0.051	0.26	1.9	68.3	2.55	1640	0.21	1.13	1.3	113.0	190	0.7	8.3
B278329		0.07	0.7	0.058	0.28	1.8	57.4	2.48	1760	0.19	1.82	1.3	105.0	170	0.5	9.4
B278333		0.13	0.8	0.037	0.34	1.9	51.9	2.21	1580	0.14	2.58	1.5	106.0	190	0.6	13.0
B278336		0.10	0.7	0.054	0.21	1.9	59.5	2.56	1930	0.20	2.13	1.3	109.5	180	0.6	8.0
B278339		0.12	0.6	0.052	0.25	2.0	62.0	2.53	2000	0.13	2.63	1.5	117.5	200	<0.5	9.3
B278343		0.11	1.2	0.062	0.07	2.9	72.0	3.49	2310	0.18	1.23	2.2	62.4	260	0.5	1.6
B278346		0.10	0.9	0.048	0.08	2.0	75.1	3.61	1940	0.27	1.22	2.0	60.9	250	<0.5	0.6
B278349		0.10	1.0	0.059	0.12	2.3	66.0	3.06	1750	0.31	1.90	2.1	59.2	240	0.5	1.5
B278353		0.08	0.9	0.053	0.04	2.9	68.3	3.49	1880	0.12	1.42	2.0	61.9	260	<0.5	1.3
B278356		0.08	0.9	0.045	0.01	2.8	78.1	3.34	2620	0.22	0.85	1.9	61.2	240	<0.5	0.3
B278359		0.10	0.9	0.056	0.03	2.9	78.6	3.44	1680	0.15	1.30	1.9	59.3	240	<0.5	0.8
B278363		0.08	0.9	0.056	0.07	2.6	80.1	3.56	1400	0.15	1.25	2.0	60.2	230	<0.5	2.8
B278366		0.08	0.8	0.040	0.13	2.5	102.0	3.46	1780	0.29	0.08	1.9	62.7	210	<0.5	4.4
B278369		0.09	1.1	0.048	0.11	2.4	101.5	3.64	1320	0.11	0.89	1.9	62.7	240	<0.5	3.3
B278373		0.07	1.0	0.053	0.09	2.6	78.2	2.87	1800	0.18	1.28	1.8	56.0	210	<0.5	2.7
B278376		0.07	1.0	0.057	0.36	2.6	77.5	2.83	1190	0.24	1.25	2.3	52.6	270	0.6	12.7
B278379		0.05	1.0	0.051	0.32	2.1	85.5	2.76	1160	0.17	0.91	2.1	41.5	230	<0.5	11.5
B278383		0.08	0.8	0.072	0.62	1.9	97.3	2.94	888	0.28	1.18	2.7	65.5	280	0.7	17.0
B278386		0.14	3.3	0.045	2.78	7.1	28.5	0.64	304	1.05	1.20	7.3	5.2	970	0.9	89.3
B278389		0.09	2.2	0.060	0.86	6.5	44.7	1.27	908	1.38	2.35	5.2	8.3	750	2.6	28.5
B278393		0.08	1.0	0.054	0.09	2.6	97.3	3.70	1360	0.21	1.23	2.1	63.3	220	0.6	3.8





ALS Canada Ltd.  
 2103 Dollarton Hwy  
 North Vancouver BC V7H 0A7  
 Phone: +1 604 984 0221 Fax: +1 604 984 0218  
 www.alsglobal.com/geochemistry

To: WARRIOR GOLD INC.  
 25 ADELAIDE ST. EAST  
 SUITE 1400  
 TORONTO ON M5C 3A1

Page: 2 - C  
 Total # Pages: 3 (A - D)  
 Plus Appendix Pages  
 Finalized Date: 31-JUL-2021  
 Account: WGITIFLI

Project: Goodfish-Kirana

**CERTIFICATE OF ANALYSIS TM21155751**

Sample Description	Method Analyte Units LOD	ME-MS61	ME-MS61	ME-MS61	ME-MS61	ME-MS61	ME-MS61	ME-MS61	ME-MS61	ME-MS61	ME-MS61	ME-MS61	ME-MS61	ME-MS61	ME-MS61	
		Re ppm	S %	Sb ppm	Sc ppm	Se ppm	Sn ppm	Sr ppm	Ta ppm	Te ppm	Th ppm	Ti %	Tl ppm	U ppm	V ppm	W ppm
B278263		<0.002	0.25	1.60	38.4	<1	0.3	95.3	0.11	0.18	0.18	0.470	0.08	0.1	292	5.8
B278266		<0.002	0.21	1.43	36.6	1	0.3	94.5	0.09	0.26	0.14	0.424	0.07	<0.1	254	1.3
B278269		0.002	0.53	1.57	37.6	1	0.3	101.5	0.09	0.15	0.13	0.450	0.07	0.1	286	2.6
B278273		0.002	0.56	1.22	38.2	1	0.4	96.4	0.08	0.11	0.13	0.483	0.07	<0.1	308	1.6
B278276		0.003	0.39	1.37	44.0	1	0.4	98.9	0.09	0.16	0.11	0.523	0.08	<0.1	327	1.5
B278279		<0.002	0.26	1.32	41.6	1	0.4	111.0	0.09	0.71	0.10	0.552	0.07	<0.1	331	3.4
B278283		0.003	1.01	1.46	40.1	1	0.2	67.2	0.08	0.16	0.09	0.491	0.04	<0.1	303	1.3
B278286		<0.002	0.35	1.30	40.6	<1	0.3	82.1	0.08	0.11	0.12	0.472	0.07	<0.1	291	1.9
B278289		<0.002	3.57	1.53	49.3	2	0.3	77.9	0.10	0.18	0.16	0.387	0.05	<0.1	283	1.4
B278293		0.002	2.01	1.29	37.9	2	0.3	57.6	0.10	0.26	0.18	0.382	0.04	0.1	243	5.6
B278296		0.004	0.46	0.92	36.8	<1	0.4	101.5	0.13	0.40	0.27	0.481	0.06	0.1	282	3.1
B278299		<0.002	0.22	0.87	36.8	<1	0.4	92.4	0.10	0.32	0.14	0.469	0.07	<0.1	269	0.7
B278303		0.006	3.51	0.85	29.8	5	0.3	64.9	0.08	0.18	0.15	0.352	0.03	<0.1	227	0.6
B278306		0.002	0.81	0.93	34.7	1	0.4	95.6	0.10	0.10	0.14	0.436	0.05	0.1	255	9.6
B278309		<0.002	0.51	0.92	37.0	1	0.3	96.9	0.07	0.13	0.11	0.457	0.05	<0.1	265	0.7
B278313		<0.002	0.25	0.97	42.6	1	0.3	81.0	0.08	0.09	0.11	0.471	0.05	<0.1	308	0.7
B278316		<0.002	0.88	0.92	44.5	1	0.3	110.0	0.09	0.11	0.13	0.488	0.05	0.1	313	0.8
B278319		<0.002	0.54	0.84	42.8	1	0.3	111.5	0.08	0.13	0.11	0.507	0.05	<0.1	306	2.7
B278323		<0.002	0.52	0.67	40.0	1	0.3	100.5	0.08	0.11	0.09	0.487	0.04	<0.1	292	2.0
B278326		<0.002	0.57	0.74	44.3	1	0.3	103.5	0.08	0.09	0.11	0.496	0.05	<0.1	300	2.6
B278329		<0.002	0.44	0.44	41.5	1	0.3	86.1	0.08	0.13	0.10	0.481	0.05	<0.1	292	0.5
B278333		<0.002	0.39	0.46	44.3	1	0.3	94.4	0.09	0.10	0.11	0.528	0.08	<0.1	303	0.4
B278336		<0.002	0.48	0.65	44.2	1	0.3	83.1	0.09	0.11	0.12	0.484	0.05	<0.1	303	0.3
B278339		<0.002	0.16	0.56	45.0	<1	0.4	99.1	0.08	0.15	0.13	0.532	0.05	<0.1	330	0.3
B278343		0.002	0.01	0.69	47.7	1	0.4	70.1	0.13	0.08	0.21	0.570	<0.02	0.1	340	0.3
B278346		0.002	0.28	0.63	43.6	1	0.5	45.9	0.12	0.07	0.19	0.555	<0.02	<0.1	323	2.2
B278349		0.002	0.11	0.93	46.4	<1	0.5	70.6	0.13	0.11	0.20	0.576	<0.02	<0.1	328	2.6
B278353		0.002	0.01	1.03	46.5	1	0.4	87.8	0.12	0.09	0.20	0.541	0.02	<0.1	328	0.3
B278356		<0.002	0.25	0.64	41.2	1	0.4	59.1	0.11	0.05	0.17	0.505	<0.02	0.1	295	1.0
B278359		<0.002	0.08	0.69	43.3	1	0.4	68.8	0.11	0.08	0.19	0.558	<0.02	<0.1	325	0.3
B278363		0.002	0.14	0.71	44.2	1	0.4	65.7	0.12	0.07	0.17	0.552	0.02	<0.1	314	0.2
B278366		0.002	0.19	0.98	40.0	1	0.3	54.1	0.11	0.07	0.17	0.502	0.03	<0.1	291	0.6
B278369		0.002	0.17	0.69	44.9	1	0.4	55.1	0.12	0.07	0.18	0.549	<0.02	<0.1	326	0.2
B278373		0.002	0.04	0.64	40.1	1	0.4	86.8	0.11	0.07	0.15	0.486	0.03	<0.1	289	0.2
B278376		0.002	0.06	0.68	36.6	<1	0.4	78.2	0.14	0.06	0.32	0.530	0.07	0.1	301	0.2
B278379		<0.002	0.02	0.45	38.0	1	0.4	77.8	0.13	<0.05	0.19	0.533	0.05	0.1	318	0.3
B278383		0.002	0.07	0.99	48.5	1	0.5	71.7	0.15	0.06	0.22	0.669	0.12	0.1	382	0.5
B278386		<0.002	0.13	0.68	12.7	1	0.3	90.7	0.43	<0.05	1.02	0.436	0.44	0.3	147	0.7
B278389		<0.002	1.40	0.74	17.1	2	0.4	79.9	0.30	0.05	0.76	0.320	0.15	0.2	131	0.6
B278393		0.002	0.02	0.91	41.0	1	0.4	70.9	0.12	0.05	0.19	0.585	0.02	0.1	335	0.1



ALS Canada Ltd.  
 2103 Dollarton Hwy  
 North Vancouver BC V7H 0A7  
 Phone: +1 604 984 0221 Fax: +1 604 984 0218  
 www.alsglobal.com/geochemistry

To: WARRIOR GOLD INC.  
 25 ADELAIDE ST. EAST  
 SUITE 1400  
 TORONTO ON M5C 3A1

Page: 2 - D  
 Total # Pages: 3 (A - D)  
 Plus Appendix Pages  
 Finalized Date: 31-JUL-2021  
 Account: WGIFLI

Project: Goodfish-Kirana

CERTIFICATE OF ANALYSIS	TM21155751
-------------------------	------------

Sample Description	Method Analyte Units LOD	ME-MS61 Y ppm 0.1	ME-MS61 Zn ppm 2	ME-MS61 Zr ppm 0.5
B278263		7.9	71	33.5
B278266		6.5	72	26.3
B278269		6.3	84	26.0
B278273		5.0	88	24.8
B278276		4.3	87	14.3
B278279		3.6	112	15.7
B278283		4.9	178	16.8
B278286		5.7	104	25.7
B278289		6.0	125	19.2
B278293		7.7	132	24.7
B278296		5.6	107	49.1
B278299		5.5	93	30.4
B278303		5.2	110	27.4
B278306		5.1	102	24.2
B278309		4.6	95	18.2
B278313		3.9	101	14.0
B278316		3.8	104	15.2
B278319		3.6	96	14.8
B278323		3.3	101	15.3
B278326		3.5	103	19.2
B278329		4.5	108	22.2
B278333		6.8	87	35.8
B278336		7.1	104	23.1
B278339		9.3	102	18.9
B278343		14.3	122	38.4
B278346		7.6	111	36.4
B278349		9.1	96	34.8
B278353		12.1	100	33.6
B278356		9.9	105	29.9
B278359		7.7	93	28.4
B278363		7.1	91	45.3
B278366		7.6	110	31.8
B278369		6.9	105	38.2
B278373		9.3	79	35.0
B278376		7.1	76	35.9
B278379		6.7	77	33.5
B278383		6.9	89	29.5
B278386		10.1	23	133.0
B278389		9.9	50	92.5
B278393		9.3	91	33.2



ALS Canada Ltd.  
 2103 Dollarton Hwy  
 North Vancouver BC V7H 0A7  
 Phone: +1 604 984 0221 Fax: +1 604 984 0218  
 www.alsglobal.com/geochemistry

To: WARRIOR GOLD INC.  
 25 ADELAIDE ST. EAST  
 SUITE 1400  
 TORONTO ON M5C 3A1

Page: 3 - A  
 Total # Pages: 3 (A - D)  
 Plus Appendix Pages  
 Finalized Date: 31-JUL-2021  
 Account: WGITIFLI

Project: Goodfish-Kirana

**CERTIFICATE OF ANALYSIS TM21155751**

Sample Description	Method Analyte Units LOD	ME-MS61	ME-MS61	ME-MS61	ME-MS61	ME-MS61	ME-MS61	ME-MS61	ME-MS61	ME-MS61	ME-MS61	ME-MS61	ME-MS61	ME-MS61	ME-MS61	
		Ag ppm	Al %	As ppm	Ba ppm	Be ppm	Bi ppm	Ca %	Cd ppm	Ce ppm	Co ppm	Cr ppm	Cs ppm	Cu ppm	Fe %	Ga ppm
		0.01	0.01	0.2	10	0.05	0.01	0.01	0.02	0.01	0.1	1	0.05	0.2	0.01	0.05
B278396		0.16	7.02	6.5	50	0.22	0.04	7.02	0.08	5.82	41.8	108	1.63	119.5	7.85	15.05
B278399		0.15	5.85	3.5	30	0.17	0.02	6.83	0.07	6.74	41.7	131	1.51	143.5	7.19	13.10
B278403		0.05	6.49	3.0	20	0.17	0.01	6.57	0.08	5.01	40.8	143	1.69	132.0	7.53	14.25
B278406		0.12	6.71	2.0	30	0.20	0.01	6.78	0.08	5.48	39.4	168	1.50	87.2	7.34	14.85
B278409		0.12	6.31	2.9	140	0.25	0.01	6.13	0.07	5.31	37.4	174	2.20	63.6	6.54	13.65
B278413		0.13	5.33	16.5	80	0.54	0.08	3.98	0.05	14.05	36.7	20	1.58	50.8	6.95	18.20
B278416		0.01	6.14	7.6	80	0.47	0.01	4.24	0.07	6.09	41.4	7	2.22	111.5	9.16	20.8
B278419		0.08	7.37	4.7	90	0.56	0.01	4.98	0.09	7.60	45.7	79	2.91	103.0	8.80	20.8
B278423		0.04	6.49	3.9	100	0.44	0.01	6.00	0.08	6.19	35.0	71	2.15	100.5	7.73	14.95
B278426		0.05	6.60	3.4	80	0.32	0.01	5.50	0.09	7.37	39.0	72	1.71	107.0	8.15	16.10
B278429		0.07	4.90	3.5	90	0.51	0.01	9.61	0.12	4.93	32.3	53	2.76	77.7	6.66	12.15
B278433		0.18	6.05	4.0	110	0.57	0.02	7.08	0.09	4.53	47.3	75	2.67	128.0	7.91	15.20
B278436		0.11	6.25	15.7	140	0.54	0.01	6.88	0.10	4.21	39.9	80	2.79	106.5	8.02	15.20
B278439		0.03	6.01	3.3	180	0.95	0.01	7.42	0.15	57.2	24.6	216	2.71	52.9	6.11	15.75
B278443		0.03	6.04	9.0	70	0.75	0.12	5.08	0.05	9.24	23.7	19	1.49	38.4	8.99	17.95
B278446		0.01	6.87	1.6	200	1.15	0.82	4.74	0.04	19.25	8.9	21	4.34	46.1	3.85	19.15
B278449		0.07	6.65	9.7	150	0.84	0.23	3.05	0.02	8.93	26.8	3	1.98	63.8	8.84	22.4
B278453		0.04	6.63	6.3	170	0.84	0.03	5.61	0.07	37.4	19.5	30	2.18	26.6	6.27	18.30
B278456		0.04	6.10	5.1	90	0.85	0.02	4.01	0.04	9.65	17.3	2	1.52	11.5	9.04	20.1
B278459		0.04	6.20	7.8	60	0.49	0.03	4.27	0.04	12.25	20.6	2	0.66	10.7	9.67	20.1
B278463		0.02	6.23	6.9	40	0.54	0.05	3.90	0.07	18.20	19.6	4	0.34	7.8	8.78	20.5
B278466		0.04	6.21	7.7	30	0.44	0.01	3.99	0.07	18.95	19.0	3	0.33	8.2	9.18	20.0
B278469		0.02	6.26	6.0	30	0.41	0.17	4.26	0.04	17.20	21.9	7	0.35	8.8	8.54	19.60



ALS Canada Ltd.  
 2103 Dollarton Hwy  
 North Vancouver BC V7H 0A7  
 Phone: +1 604 984 0221 Fax: +1 604 984 0218  
 www.alsglobal.com/geochemistry

To: WARRIOR GOLD INC.  
 25 ADELAIDE ST. EAST  
 SUITE 1400  
 TORONTO ON M5C 3A1

Page: 3 - B  
 Total # Pages: 3 (A - D)  
 Plus Appendix Pages  
 Finalized Date: 31-JUL-2021  
 Account: WGITIFLI

Project: Goodfish-Kirana

**CERTIFICATE OF ANALYSIS TM21155751**

Sample Description	Method Analyte Units LOD	ME-MS61	ME-MS61	ME-MS61	ME-MS61	ME-MS61	ME-MS61	ME-MS61	ME-MS61	ME-MS61	ME-MS61	ME-MS61	ME-MS61	ME-MS61	ME-MS61	
		Ge	Hf	In	K	La	Li	Mg	Mn	Mo	Na	Nb	Ni	P	Pb	Rb
		ppm	ppm	ppm	%	ppm	ppm	%	ppm	ppm	%	ppm	ppm	ppm	ppm	ppm
		0.05	0.1	0.005	0.01	0.5	0.2	0.01	5	0.05	0.01	0.1	0.2	10	0.5	0.1
B278396		0.05	0.8	0.048	0.23	2.1	89.8	3.57	1260	0.23	1.04	1.6	84.9	200	0.8	9.1
B278399		<0.05	1.0	0.037	0.16	2.4	79.3	3.77	1340	0.20	0.58	1.8	79.3	220	0.6	6.3
B278403		0.05	0.7	0.044	0.08	1.8	95.1	4.60	1180	0.18	0.89	1.4	75.1	150	0.6	3.2
B278406		0.11	0.9	0.049	0.14	2.0	96.2	4.17	1160	0.11	1.15	1.6	67.1	160	0.6	5.4
B278409		<0.05	0.7	0.039	0.88	1.9	43.5	3.29	1050	0.20	1.40	1.2	67.8	160	0.6	33.2
B278413		0.06	3.0	0.084	0.42	4.8	46.6	1.84	998	0.89	1.34	4.9	19.1	760	1.2	15.1
B278416		0.08	1.7	0.086	0.51	2.0	68.8	2.54	1280	0.28	0.70	3.9	25.9	380	0.8	18.9
B278419		0.06	1.3	0.069	0.71	2.5	64.1	2.74	1260	0.42	1.40	3.1	55.4	280	0.6	23.0
B278423		<0.05	0.9	0.047	0.64	2.1	45.0	2.96	1350	0.39	1.30	2.4	44.2	250	0.6	21.0
B278426		<0.05	0.9	0.056	0.52	2.4	59.2	3.41	1300	0.14	1.49	2.4	49.7	240	0.7	19.4
B278429		<0.05	0.5	0.046	0.74	1.8	28.3	3.32	1840	0.27	0.64	1.1	40.1	170	0.6	26.9
B278433		<0.05	0.4	0.059	0.80	1.6	45.0	2.98	1880	0.38	0.69	1.4	56.7	210	0.7	30.1
B278436		0.09	0.5	0.043	1.02	1.4	40.9	2.89	1810	1.22	0.65	1.2	49.8	210	2.6	33.8
B278439		0.12	2.8	0.049	1.10	23.9	29.9	3.01	1300	0.24	0.71	2.3	54.2	1780	1.4	34.5
B278443		0.10	1.2	0.068	0.53	3.0	40.5	2.02	1390	0.37	1.37	3.4	16.6	1640	1.2	15.8
B278446		0.13	1.9	0.015	1.48	7.3	15.6	1.34	1180	0.68	1.66	2.6	12.5	470	0.6	39.5
B278449		0.15	0.7	0.079	0.97	2.9	22.9	1.22	935	1.19	2.11	3.2	7.5	2220	1.1	32.5
B278453		0.13	2.2	0.055	1.00	16.3	22.4	2.02	1220	0.67	2.09	3.8	16.0	1610	1.0	31.6
B278456		0.11	1.3	0.084	0.67	3.2	20.3	1.68	1580	0.73	2.12	2.2	1.7	2030	0.5	21.2
B278459		0.11	1.2	0.080	0.36	3.9	47.1	1.91	1520	0.51	2.04	2.4	1.5	2060	0.6	11.6
B278463		0.13	1.9	0.080	0.10	5.7	25.3	1.65	1410	1.34	3.56	3.1	1.7	1990	0.7	2.5
B278466		0.12	1.9	0.079	0.07	5.9	27.2	1.77	1360	1.40	3.55	3.0	1.4	2090	0.5	1.4
B278469		0.11	1.7	0.066	0.11	5.6	36.9	1.66	1340	0.52	3.02	3.5	6.1	2020	<0.5	2.7



ALS Canada Ltd.  
 2103 Dollarton Hwy  
 North Vancouver BC V7H 0A7  
 Phone: +1 604 984 0221 Fax: +1 604 984 0218  
 www.alsglobal.com/geochemistry

To: WARRIOR GOLD INC.  
 25 ADELAIDE ST. EAST  
 SUITE 1400  
 TORONTO ON M5C 3A1

Page: 3 - C  
 Total # Pages: 3 (A - D)  
 Plus Appendix Pages  
 Finalized Date: 31-JUL-2021  
 Account: WGITIFLI

Project: Goodfish-Kirana

**CERTIFICATE OF ANALYSIS TM21155751**

Sample Description	Method Analyte Units LOD	ME-MS61	ME-MS61	ME-MS61	ME-MS61	ME-MS61	ME-MS61	ME-MS61	ME-MS61	ME-MS61	ME-MS61	ME-MS61	ME-MS61	ME-MS61	ME-MS61	
		Re ppm	S %	Sb ppm	Sc ppm	Se ppm	Sn ppm	Sr ppm	Ta ppm	Te ppm	Th ppm	Ti %	Tl ppm	U ppm	V ppm	W ppm
		0.002	0.01	0.05	0.1	1	0.2	0.2	0.05	0.05	0.01	0.005	0.02	0.1	1	0.1
B278396		<0.002	0.28	0.44	34.5	1	0.3	81.5	0.10	0.06	0.17	0.474	0.05	<0.1	289	0.4
B278399		<0.002	0.30	0.34	29.2	1	0.3	62.3	0.11	0.10	0.20	0.353	0.03	<0.1	208	0.2
B278403		0.002	0.02	0.41	35.2	1	0.3	66.0	0.08	<0.05	0.13	0.415	0.02	<0.1	259	0.1
B278406		<0.002	<0.01	0.98	38.7	1	0.3	94.6	0.09	<0.05	0.15	0.449	0.03	<0.1	272	0.1
B278409		<0.002	0.07	0.46	37.3	<1	0.3	114.0	0.07	0.22	0.15	0.324	0.19	<0.1	240	0.2
B278413		0.002	0.61	1.09	27.0	1	1.0	94.8	0.29	<0.05	0.78	0.492	0.08	0.2	98	1.0
B278416		<0.002	0.02	1.96	42.6	1	0.6	83.8	0.23	<0.05	0.38	0.846	0.10	0.1	450	1.2
B278419		0.002	0.03	1.29	44.0	1	0.5	105.0	0.18	0.06	0.35	0.539	0.11	0.1	366	0.7
B278423		<0.002	0.04	1.13	35.0	1	0.4	97.2	0.14	<0.05	0.25	0.525	0.10	0.1	321	0.5
B278426		<0.002	0.01	1.57	36.9	<1	0.5	101.5	0.15	<0.05	0.23	0.526	0.10	0.1	311	0.1
B278429		<0.002	0.03	0.92	28.6	1	0.3	149.0	0.07	<0.05	0.12	0.292	0.13	<0.1	241	0.4
B278433		0.002	0.13	1.14	40.5	1	0.3	137.5	0.08	0.07	0.13	0.408	0.16	<0.1	309	0.9
B278436		0.002	0.20	1.42	39.8	1	0.3	129.5	0.07	0.06	0.13	0.433	0.17	0.1	312	1.2
B278439		<0.002	0.01	1.47	23.1	<1	0.7	183.0	0.14	<0.05	2.85	0.325	0.16	0.7	172	2.0
B278443		<0.002	0.16	1.93	34.9	1	0.4	107.5	0.22	0.06	0.35	0.859	0.08	0.1	131	4.0
B278446		0.002	0.03	0.58	4.4	<1	0.4	133.5	0.16	0.61	1.34	0.140	0.23	0.5	66	0.7
B278449		0.002	0.57	1.56	37.7	1	0.5	84.5	0.19	0.12	0.35	0.778	0.17	0.1	90	3.5
B278453		<0.002	0.06	1.37	23.3	<1	0.6	140.5	0.22	<0.05	1.83	0.578	0.15	0.6	121	1.0
B278456		<0.002	0.07	0.81	34.9	<1	0.3	89.7	0.14	<0.05	0.36	0.511	0.11	0.1	79	0.7
B278459		<0.002	0.18	0.70	34.9	1	0.4	68.9	0.16	<0.05	0.37	0.577	0.07	0.1	82	0.6
B278463		0.002	0.33	0.80	35.7	1	0.6	94.7	0.19	0.09	0.39	0.744	<0.02	0.1	80	4.0
B278466		<0.002	0.35	0.66	35.7	1	0.4	73.9	0.19	0.07	0.39	0.712	0.02	0.1	79	3.2
B278469		0.006	0.18	0.56	37.7	1	0.8	78.2	0.22	<0.05	0.40	0.930	0.02	0.1	125	0.5



ALS Canada Ltd.  
 2103 Dollarton Hwy  
 North Vancouver BC V7H 0A7  
 Phone: +1 604 984 0221 Fax: +1 604 984 0218  
 www.alsglobal.com/geochemistry

To: WARRIOR GOLD INC.  
 25 ADELAIDE ST. EAST  
 SUITE 1400  
 TORONTO ON M5C 3A1

Page: 3 - D  
 Total # Pages: 3 (A - D)  
 Plus Appendix Pages  
 Finalized Date: 31-JUL-2021  
 Account: WGIFLI

Project: Goodfish-Kirana

CERTIFICATE OF ANALYSIS    TM21155751
---------------------------------------

Sample Description	Method Analyte Units LOD	ME-MS61 Y ppm 0.1	ME-MS61 Zn ppm 2	ME-MS61 Zr ppm 0.5
B278396		6.8	94	40.1
B278399		7.5	88	36.1
B278403		5.9	91	23.7
B278406		6.9	84	24.6
B278409		6.1	83	23.3
B278413		14.4	79	109.5
B278416		11.0	126	56.5
B278419		9.3	109	46.0
B278423		8.3	77	33.5
B278426		8.3	87	34.9
B278429		6.5	71	16.9
B278433		5.7	81	15.3
B278436		5.1	84	16.6
B278439		13.8	79	103.0
B278443		10.4	79	50.0
B278446		5.2	30	67.4
B278449		8.9	65	26.7
B278453		11.9	65	83.6
B278456		12.4	69	54.4
B278459		12.6	105	48.5
B278463		14.3	68	78.9
B278466		14.8	75	78.4
B278469		15.1	54	68.4



ALS Canada Ltd.  
2103 Dollarton Hwy  
North Vancouver BC V7H 0A7  
Phone: +1 604 984 0221 Fax: +1 604 984 0218  
www.alsglobal.com/geochemistry

To: WARRIOR GOLD INC.  
25 ADELAIDE ST. EAST  
SUITE 1400  
TORONTO ON M5C 3A1

Page: Appendix 1  
Total # Appendix Pages: 1  
Finalized Date: 31-JUL-2021  
Account: WGITIFLI

Project: Goodfish-Kirana

**CERTIFICATE OF ANALYSIS TM21155751**

### CERTIFICATE COMMENTS

#### ANALYTICAL COMMENTS

Applies to Method: REEs may not be totally soluble in this method.  
ME-MS61

#### LABORATORY ADDRESSES

Applies to Method: Processed at ALS Vancouver located at 2103 Dollarton Hwy, North Vancouver, BC, Canada.  
ME-MS61

Applies to Method: Processed at ALS Timmins located at Unit 10 - 2090 Riverside Drive, Timmins, ON, Canada.  
FND-02



ALS Canada Ltd.  
 2103 Dollarton Hwy  
 North Vancouver BC V7H 0A7  
 Phone: +1 604 984 0221 Fax: +1 604 984 0218  
 www.alsglobal.com/geochemistry

To: WARRIOR GOLD INC.  
 25 ADELAIDE ST. EAST  
 SUITE 1400  
 TORONTO ON M5C 3A1

Page: 1  
 Total # Pages: 3 (A - D)  
 Plus Appendix Pages  
 Finalized Date: 24-JUL-2021  
 Account: WGITIFLI

**CERTIFICATE TM21155819**

Project: Goodfish-Kirana  
 P.O. No.: GK21-06-09 PULP  
 This report is for 61 samples of Pulp submitted to our lab in Timmins, ON, Canada on 14-JUN-2021.  
 The following have access to data associated with this certificate:

NAAZNIN PASTAKIA	MELISSA RENDER	DANIÈLE SPETHMANN
------------------	----------------	-------------------

SAMPLE PREPARATION	
ALS CODE	DESCRIPTION
FND-02	Find Sample for Addn Analysis

ANALYTICAL PROCEDURES		
ALS CODE	DESCRIPTION	INSTRUMENT
ME-MS61	48 element four acid ICP-MS	

This is the Final Report and supersedes any preliminary report with this certificate number. Results apply to samples as submitted. All pages of this report have been checked and approved for release.

\*\*\*\*\* See Appendix Page for comments regarding this certificate \*\*\*\*\*

**Signature:**   
 Saa Traxler, General Manager, North Vancouver





ALS Canada Ltd.  
 2103 Dollarton Hwy  
 North Vancouver BC V7H 0A7  
 Phone: +1 604 984 0221 Fax: +1 604 984 0218  
 www.alsglobal.com/geochemistry

To: WARRIOR GOLD INC.  
 25 ADELAIDE ST. EAST  
 SUITE 1400  
 TORONTO ON M5C 3A1

Page: 2 - A  
 Total # Pages: 3 (A - D)  
 Plus Appendix Pages  
 Finalized Date: 24-JUL-2021  
 Account: WGITIFLI

Project: Goodfish-Kirana

**CERTIFICATE OF ANALYSIS TM21155819**

Sample Description	Method Analyte Units LOD	ME-MS61	ME-MS61	ME-MS61	ME-MS61	ME-MS61	ME-MS61	ME-MS61	ME-MS61	ME-MS61	ME-MS61	ME-MS61	ME-MS61	ME-MS61	ME-MS61	
		Ag ppm	Al %	As ppm	Ba ppm	Be ppm	Bi ppm	Ca %	Cd ppm	Ce ppm	Co ppm	Cr ppm	Cs ppm	Cu ppm	Fe %	Ga ppm
B278641		0.14	6.39	6.2	60	0.45	0.01	7.00	0.09	6.88	34.6	70	3.37	139.5	6.01	15.30
B278644		0.05	6.01	8.9	70	0.66	0.04	7.52	0.13	5.19	43.1	67	5.25	122.0	6.77	14.55
B278647		0.02	5.85	6.9	50	0.58	0.01	4.96	0.07	10.95	20.8	4	3.46	11.5	9.36	18.85
B278651		0.01	6.15	8.7	40	0.60	0.02	4.49	0.08	10.20	21.1	1	2.71	10.6	9.60	21.3
B278654		<0.01	5.91	5.9	50	0.59	0.01	4.82	0.06	10.50	19.4	2	2.44	9.1	9.21	18.90
B278657		0.01	6.13	6.4	60	0.59	<0.01	4.27	0.05	9.94	20.6	1	2.50	13.2	9.06	19.60
B278661		0.01	6.53	7.2	90	0.73	0.01	4.12	0.05	10.85	19.2	2	3.82	9.1	9.43	20.5
B278664		0.07	6.14	11.4	50	0.70	0.09	4.03	0.10	8.80	22.0	2	1.98	22.9	9.40	19.65
B278667		0.11	5.97	15.7	90	0.97	0.15	6.80	0.15	14.35	34.3	83	4.67	102.0	7.88	16.95
B278672		0.01	6.04	9.5	70	0.70	0.04	6.32	0.14	8.92	36.6	31	2.78	88.4	10.15	17.70
B278675		0.17	5.43	9.0	80	0.64	0.03	7.30	0.17	8.31	38.7	24	2.21	78.3	10.10	17.50
B278678		<0.01	5.84	7.2	40	0.42	0.02	5.23	0.15	8.64	33.3	17	1.05	43.1	10.50	18.35
B278682		<0.01	5.90	8.8	80	0.58	0.01	5.82	0.16	6.85	42.0	35	2.43	76.7	10.80	18.70
B278685		0.04	6.06	6.5	50	0.52	0.02	4.78	0.09	7.98	25.1	2	1.72	10.7	9.71	19.90
B278686		0.02	6.26	3.2	90	0.48	0.02	5.35	0.10	12.10	41.6	55	1.68	69.1	10.60	18.90
B278689		0.03	6.29	4.9	220	0.58	0.07	5.46	0.08	22.6	39.6	172	3.13	64.2	8.70	17.50
B278693		0.01	6.35	2.5	40	0.46	0.01	5.53	0.13	12.30	45.5	58	0.38	56.6	11.30	19.00
B278696		0.01	5.92	3.4	20	0.34	0.01	5.63	0.07	12.30	37.6	49	0.51	48.6	10.35	17.50
B278699		<0.01	6.37	3.9	20	0.44	0.02	4.07	0.04	14.95	42.5	46	0.33	46.1	10.85	20.2
B278703		<0.01	7.48	2.0	80	0.55	0.05	5.18	0.05	34.7	29.6	54	0.45	43.6	6.83	20.2
B278706		<0.01	5.70	4.1	20	0.53	0.04	7.52	0.06	14.55	34.3	8	0.64	4.4	10.40	19.45
B278709		0.02	6.09	5.0	110	0.58	0.01	5.38	0.06	20.9	27.1	1	1.41	8.5	10.95	21.8
B278713		<0.01	6.38	2.6	30	0.63	0.01	4.71	0.06	20.6	28.1	3	0.85	6.3	11.00	20.6
B278716		<0.01	6.12	3.7	50	0.36	0.01	5.50	0.08	11.35	51.0	1	1.06	25.1	12.05	19.15
B278719		0.02	6.61	4.0	30	0.43	0.03	4.26	0.09	14.75	43.0	5	0.50	97.2	12.05	21.7
B278723		0.08	6.53	4.1	30	0.40	0.02	4.40	0.15	12.20	50.6	44	0.51	161.5	11.90	20.5
B278726		0.03	7.10	2.3	60	0.59	0.09	5.44	0.12	23.2	37.4	128	0.81	114.0	8.72	17.50
B278729		0.01	7.72	1.3	790	1.17	0.10	4.97	0.06	52.1	20.2	40	1.17	45.4	4.53	20.6
B278733		0.10	6.17	4.5	20	0.42	0.01	4.61	0.16	7.52	55.6	46	0.27	175.5	12.60	17.10
B278736		0.13	6.24	3.9	20	0.30	0.02	5.35	0.14	7.34	52.0	67	0.74	183.0	12.05	17.25
B278739		0.07	6.95	3.2	70	0.34	0.01	5.65	0.12	8.34	45.8	157	1.64	78.1	10.25	16.70
B278743		0.03	6.70	4.6	20	0.55	0.05	6.82	0.10	10.00	50.5	118	0.63	56.7	10.30	18.20
B278746		0.06	7.24	2.8	380	0.93	0.07	2.52	0.13	15.70	7.7	40	4.49	15.2	1.75	20.3
B278749		0.07	6.93	7.6	220	1.05	0.36	4.37	0.07	28.1	35.8	54	5.42	51.3	8.89	19.25
B278753		0.16	6.01	6.3	50	0.50	0.01	7.01	0.14	12.00	45.8	45	0.96	56.7	11.10	19.05
B278756		0.01	7.37	2.3	460	1.18	0.04	3.59	0.04	34.1	32.3	43	0.58	38.5	8.18	18.55
B278759		0.02	7.68	2.6	870	1.33	0.40	3.83	0.03	50.4	21.8	56	1.33	38.1	4.97	19.65
B278763		0.01	7.79	0.9	1050	1.29	0.06	4.00	0.04	55.5	20.8	42	0.83	32.9	4.65	20.2
B278766		0.01	6.09	5.3	30	0.65	0.11	5.51	0.06	11.40	43.1	48	0.61	36.2	11.15	16.75
B278769		0.02	6.50	3.6	30	0.41	0.01	4.76	0.03	12.05	43.6	51	0.63	15.6	11.50	18.20



ALS Canada Ltd.  
 2103 Dollarton Hwy  
 North Vancouver BC V7H 0A7  
 Phone: +1 604 984 0221 Fax: +1 604 984 0218  
 www.alsglobal.com/geochemistry

To: WARRIOR GOLD INC.  
 25 ADELAIDE ST. EAST  
 SUITE 1400  
 TORONTO ON M5C 3A1

Page: 2 - B  
 Total # Pages: 3 (A - D)  
 Plus Appendix Pages  
 Finalized Date: 24-JUL-2021  
 Account: WGITIFLI

Project: Goodfish-Kirana

**CERTIFICATE OF ANALYSIS TM21155819**

Sample Description	Method Analyte Units LOD	ME-MS61	ME-MS61	ME-MS61	ME-MS61	ME-MS61	ME-MS61	ME-MS61	ME-MS61	ME-MS61	ME-MS61	ME-MS61	ME-MS61	ME-MS61	ME-MS61	
		Ge	Hf	In	K	La	Li	Mg	Mn	Mo	Na	Nb	Ni	P	Pb	Rb
		ppm	ppm	ppm	%	ppm	ppm	%	ppm	ppm	%	ppm	ppm	ppm	ppm	ppm
		0.05	0.1	0.005	0.01	0.5	0.2	0.01	5	0.05	0.01	0.1	0.2	10	0.5	0.1
B278641		0.06	1.3	0.076	0.54	2.3	29.6	2.79	1500	0.48	1.19	2.3	55.0	240	0.7	17.4
B278644		0.06	0.5	0.056	0.67	1.8	35.9	2.75	1650	0.61	0.91	1.4	61.3	230	0.7	22.9
B278647		0.07	0.9	0.085	0.44	3.8	39.4	1.92	1540	0.31	0.96	3.8	5.4	1890	0.8	14.2
B278651		0.09	0.9	0.097	0.33	3.4	45.7	1.75	1690	0.53	1.29	4.4	1.0	2070	0.8	10.9
B278654		0.07	1.0	0.092	0.39	3.6	39.2	1.73	1640	0.33	1.39	3.0	1.1	2010	0.6	11.7
B278657		0.06	1.3	0.087	0.43	3.3	42.5	1.78	1600	0.35	1.21	3.3	1.6	2010	0.5	14.6
B278661		0.09	1.1	0.094	0.57	3.5	45.7	1.79	1500	0.18	0.91	4.0	5.9	2200	0.6	18.5
B278664		0.09	1.2	0.103	0.44	2.9	48.2	1.84	1480	0.66	0.88	4.4	4.6	2070	1.6	14.3
B278667		0.05	0.9	0.054	0.74	5.5	35.9	2.43	1600	2.10	0.89	2.4	32.0	830	1.7	25.1
B278672		<0.05	0.7	0.077	0.59	3.3	47.7	2.47	1680	0.71	0.92	2.9	35.5	840	1.5	19.3
B278675		<0.05	0.7	0.072	0.62	2.1	39.0	2.86	1740	0.75	1.07	3.0	33.7	860	0.9	21.1
B278678		<0.05	0.9	0.069	0.22	3.0	41.3	2.27	1680	0.15	2.09	3.0	23.0	1490	0.7	6.5
B278682		<0.05	1.1	0.076	0.56	2.3	40.1	2.56	1740	0.15	1.15	3.1	43.4	970	0.9	21.4
B278685		0.05	1.4	0.086	0.36	2.7	31.0	1.77	1640	1.48	2.31	2.6	1.9	2010	0.9	11.7
B278686		<0.05	0.5	0.075	0.72	4.3	47.8	2.89	1820	0.57	1.15	3.1	53.1	1140	0.9	21.2
B278689		<0.05	1.4	0.066	1.27	9.2	41.3	3.69	1370	0.48	0.87	3.1	83.0	1250	1.2	36.3
B278693		<0.05	1.1	0.080	0.04	4.4	44.7	2.66	1620	0.25	2.27	3.6	53.4	1160	1.5	1.6
B278696		<0.05	1.1	0.072	0.11	4.5	56.9	3.32	1520	0.32	1.09	3.5	42.5	1140	0.8	3.1
B278699		<0.05	1.5	0.086	0.04	5.1	55.3	3.06	1550	0.27	1.87	4.2	41.7	1340	1.7	1.1
B278703		<0.05	3.2	0.050	0.07	14.8	37.9	2.69	1310	0.45	3.59	4.5	32.5	1460	2.5	1.3
B278706		<0.05	1.6	0.099	0.04	5.0	44.6	2.49	1990	0.18	1.37	3.6	18.7	1350	1.2	1.4
B278709		<0.05	2.4	0.101	0.46	7.2	36.1	1.62	1620	1.17	1.51	5.2	1.0	2020	1.1	15.1
B278713		<0.05	2.4	0.115	0.10	7.5	33.7	2.04	1520	0.28	2.11	3.7	1.2	1770	1.0	3.6
B278716		<0.05	1.4	0.068	0.16	4.1	39.5	2.77	1650	0.49	1.56	2.3	16.4	1040	1.8	6.0
B278719		<0.05	1.8	0.089	0.07	5.2	40.2	2.91	1470	0.39	2.05	4.1	42.9	1410	2.0	2.2
B278723		<0.05	1.8	0.089	0.05	4.3	44.3	3.36	1520	0.39	1.87	3.7	89.9	1120	2.0	2.0
B278726		<0.05	1.8	0.056	0.16	10.0	45.5	3.32	1270	0.40	2.28	3.2	67.7	1020	2.0	5.8
B278729		0.06	3.5	0.045	0.48	23.8	30.8	2.29	855	0.22	3.88	5.3	23.6	1470	4.5	16.8
B278733		0.15	1.1	0.064	0.03	2.8	45.8	3.78	1600	0.19	1.74	2.4	108.5	730	2.5	0.5
B278736		0.15	1.2	0.064	0.09	2.6	42.7	3.60	1560	0.21	1.62	2.3	111.5	710	2.0	2.9
B278739		0.13	1.1	0.064	0.34	3.1	44.7	3.55	1480	0.20	1.93	2.5	77.4	830	1.7	9.9
B278743		0.07	1.0	0.062	0.09	3.5	66.3	3.67	1460	0.41	1.53	2.8	102.0	990	1.9	2.6
B278746		0.16	2.4	0.023	2.21	7.1	4.0	0.73	415	0.92	3.14	3.7	24.4	420	2.0	53.6
B278749		0.17	1.8	0.085	2.01	11.7	33.8	2.86	971	1.16	0.20	3.8	42.8	1310	2.2	60.1
B278753		0.06	1.0	0.067	0.17	4.2	61.7	3.17	1600	1.78	0.99	3.6	52.0	1120	2.6	5.7
B278756		0.15	2.6	0.071	0.11	14.8	34.4	2.77	1060	0.56	3.46	4.2	38.6	1380	7.6	4.1
B278759		0.18	3.7	0.042	0.50	23.5	24.2	2.64	790	0.44	4.08	4.8	28.9	1630	4.9	18.3
B278763		0.22	3.9	0.046	0.27	27.9	26.3	2.35	770	0.29	4.36	5.0	25.3	1500	4.0	9.6
B278766		0.13	2.0	0.070	0.03	4.2	32.2	3.23	1460	1.71	1.89	3.5	51.6	1150	3.3	0.3
B278769		0.12	1.7	0.078	0.04	4.4	27.4	3.14	1540	0.26	2.00	3.5	51.6	1230	3.1	1.0



ALS Canada Ltd.  
 2103 Dollarton Hwy  
 North Vancouver BC V7H 0A7  
 Phone: +1 604 984 0221 Fax: +1 604 984 0218  
 www.alsglobal.com/geochemistry

To: WARRIOR GOLD INC.  
 25 ADELAIDE ST. EAST  
 SUITE 1400  
 TORONTO ON M5C 3A1

Page: 2 - C  
 Total # Pages: 3 (A - D)  
 Plus Appendix Pages  
 Finalized Date: 24-JUL-2021  
 Account: WGITIFLI

Project: Goodfish-Kirana

**CERTIFICATE OF ANALYSIS TM21155819**

Sample Description	Method Analyte Units LOD	ME-MS61	ME-MS61	ME-MS61	ME-MS61	ME-MS61	ME-MS61	ME-MS61	ME-MS61	ME-MS61	ME-MS61	ME-MS61	ME-MS61	ME-MS61	ME-MS61	
		Re ppm	S %	Sb ppm	Sc ppm	Se ppm	Sn ppm	Sr ppm	Ta ppm	Te ppm	Th ppm	Ti %	Tl ppm	U ppm	V ppm	W ppm
B278641		0.002	0.35	0.87	39.8	1	1.3	131.5	0.13	0.20	0.22	0.523	0.09	0.1	314	0.4
B278644		<0.002	0.15	1.19	40.9	1	0.5	151.0	0.08	0.09	0.13	0.452	0.12	<0.1	308	1.2
B278647		<0.002	0.04	1.34	35.1	1	0.6	96.2	0.23	<0.05	0.35	0.906	0.09	0.1	88	0.8
B278651		<0.002	0.15	1.51	38.4	1	0.5	95.1	0.26	<0.05	0.40	0.953	0.06	0.1	81	0.8
B278654		<0.002	0.08	1.12	35.0	<1	0.4	100.5	0.19	<0.05	0.36	0.690	0.06	0.1	74	2.2
B278657		<0.002	0.10	1.19	35.8	<1	0.3	95.5	0.19	<0.05	0.40	0.713	0.07	0.1	75	0.1
B278661		<0.002	0.10	1.38	36.6	<1	0.3	96.5	0.24	<0.05	0.40	0.945	0.12	0.1	87	0.6
B278664		<0.002	0.31	1.68	36.7	1	0.9	95.2	0.26	<0.05	0.38	1.035	0.08	0.1	80	2.6
B278667		0.002	0.49	1.38	35.7	1	0.5	143.5	0.14	0.21	0.42	0.535	0.13	0.1	227	2.8
B278672		0.002	0.09	2.48	40.0	1	0.5	124.0	0.17	0.08	0.32	1.040	0.10	0.1	401	3.0
B278675		0.006	0.29	2.85	39.3	1	0.5	118.0	0.17	0.38	0.21	1.180	0.11	0.1	443	5.9
B278678		<0.002	0.01	1.82	38.5	<1	0.6	99.4	0.17	<0.05	0.31	0.866	0.03	0.1	243	0.7
B278682		<0.002	0.01	3.10	40.0	1	0.6	108.5	0.18	<0.05	0.24	1.185	0.11	0.1	442	0.7
B278685		<0.002	0.73	1.17	35.6	1	0.4	112.0	0.16	0.19	0.37	0.588	0.07	0.1	81	2.7
B278686		0.005	0.21	2.31	39.4	1	0.5	88.4	0.19	<0.05	0.24	1.135	0.12	0.1	395	1.2
B278689		0.003	0.25	2.12	36.7	1	0.8	79.5	0.17	<0.05	1.06	0.894	0.22	0.3	325	1.1
B278693		0.002	0.19	1.63	40.9	1	0.5	132.0	0.21	<0.05	0.28	1.345	<0.02	0.1	410	1.4
B278696		0.003	0.16	1.19	38.6	1	0.3	102.0	0.20	<0.05	0.28	1.255	0.02	0.1	376	0.8
B278699		0.003	0.24	0.93	43.0	1	0.4	101.5	0.25	<0.05	0.33	1.395	<0.02	0.1	403	0.5
B278703		<0.002	0.03	0.66	27.5	1	0.8	132.0	0.27	<0.05	2.75	0.675	<0.02	0.8	237	0.3
B278706		0.002	0.12	2.91	38.4	<1	0.5	119.5	0.21	<0.05	0.33	1.350	<0.02	0.1	360	0.5
B278709		0.002	0.16	1.83	35.5	1	0.4	86.4	0.30	<0.05	0.51	1.210	0.08	0.2	139	3.1
B278713		0.002	0.06	1.15	40.5	1	0.7	94.8	0.24	<0.05	0.45	1.055	0.02	0.1	193	0.1
B278716		0.007	<0.01	1.96	47.7	1	0.6	106.5	0.14	<0.05	0.31	1.265	0.03	0.1	577	1.2
B278719		0.004	0.01	1.73	47.8	1	0.7	91.1	0.23	<0.05	0.32	1.430	0.02	0.1	508	0.3
B278723		0.002	0.01	1.72	48.5	1	0.7	101.0	0.22	<0.05	0.27	1.445	<0.02	0.1	611	1.1
B278726		<0.002	0.07	0.81	37.5	1	0.6	105.0	0.18	<0.05	1.22	0.962	0.03	0.4	361	0.6
B278729		<0.002	0.02	0.33	16.6	<1	0.9	187.5	0.31	<0.05	3.21	0.390	0.09	1.0	140	0.7
B278733		0.003	0.01	1.21	51.7	1	0.4	95.6	0.13	<0.05	0.16	1.570	<0.02	0.1	750	0.6
B278736		<0.002	0.02	1.23	52.0	1	0.4	148.5	0.13	<0.05	0.19	1.485	0.02	<0.1	701	0.1
B278739		0.002	0.01	1.00	43.2	1	0.3	146.0	0.15	<0.05	0.19	1.170	0.06	0.1	396	0.1
B278743		0.003	0.22	1.46	35.0	1	0.4	166.5	0.16	<0.05	0.23	1.025	0.02	0.1	315	4.6
B278746		<0.002	0.38	1.05	4.7	<1	0.6	127.5	0.23	<0.05	1.37	0.171	0.36	0.5	51	0.9
B278749		0.003	0.28	3.13	34.0	1	1.1	64.5	0.23	<0.05	1.22	1.050	0.34	0.3	338	16.7
B278753		0.004	0.66	2.01	41.5	1	0.6	149.0	0.22	0.36	0.26	1.360	0.04	0.1	383	3.5
B278756		0.002	0.06	1.21	30.1	1	0.8	188.5	0.24	<0.05	1.82	0.896	0.02	0.6	279	0.3
B278759		<0.002	0.02	0.43	18.0	<1	1.0	338	0.27	<0.05	3.10	0.403	0.12	1.0	148	0.4
B278763		<0.002	0.03	0.26	17.5	<1	1.0	243	0.27	<0.05	3.17	0.387	0.06	0.9	139	0.5
B278766		0.005	0.68	0.74	40.8	1	0.5	117.5	0.21	<0.05	0.30	1.415	<0.02	0.1	400	0.3
B278769		0.003	0.03	0.74	44.4	1	0.5	198.5	0.22	<0.05	0.30	1.500	<0.02	0.1	431	0.1



ALS Canada Ltd.  
 2103 Dollarton Hwy  
 North Vancouver BC V7H 0A7  
 Phone: +1 604 984 0221 Fax: +1 604 984 0218  
 www.alsglobal.com/geochemistry

To: WARRIOR GOLD INC.  
 25 ADELAIDE ST. EAST  
 SUITE 1400  
 TORONTO ON M5C 3A1

Page: 2 - D  
 Total # Pages: 3 (A - D)  
 Plus Appendix Pages  
 Finalized Date: 24-JUL-2021  
 Account: WGITFLI

Project: Goodfish-Kirana

CERTIFICATE OF ANALYSIS	TM21155819
-------------------------	------------

Sample Description	Method Analyte Units LOD	ME-MS61 Y ppm 0.1	ME-MS61 Zn ppm 2	ME-MS61 Zr ppm 0.5
B278641		9.6	63	41.0
B278644		5.9	87	16.1
B278647		9.9	105	31.3
B278651		11.0	111	34.1
B278654		10.7	105	39.8
B278657		13.8	104	53.1
B278661		12.7	116	47.0
B278664		9.5	142	36.1
B278667		6.4	92	33.7
B278672		7.2	103	25.2
B278675		8.2	104	25.5
B278678		9.9	123	34.7
B278682		9.2	126	27.7
B278685		11.2	114	56.4
B278686		11.3	117	20.7
B278689		15.0	93	56.5
B278693		13.5	112	47.7
B278696		16.1	93	43.5
B278699		20.1	95	58.0
B278703		18.2	83	106.5
B278706		28.9	83	62.8
B278709		27.3	107	92.5
B278713		39.4	102	80.9
B278716		27.6	133	46.1
B278719		32.0	122	55.1
B278723		29.1	150	52.9
B278726		19.8	98	60.2
B278729		19.2	74	126.5
B278733		20.5	130	33.5
B278736		20.5	109	34.4
B278739		21.9	106	37.4
B278743		16.0	125	38.9
B278746		5.9	37	78.2
B278749		13.4	102	62.2
B278753		15.6	119	36.1
B278756		20.2	88	95.7
B278759		19.7	78	127.0
B278763		19.7	75	133.5
B278766		28.6	87	71.2
B278769		30.7	79	57.0



ALS Canada Ltd.  
 2103 Dollarton Hwy  
 North Vancouver BC V7H 0A7  
 Phone: +1 604 984 0221 Fax: +1 604 984 0218  
 www.alsglobal.com/geochemistry

To: WARRIOR GOLD INC.  
 25 ADELAIDE ST. EAST  
 SUITE 1400  
 TORONTO ON M5C 3A1

Page: 3 - A  
 Total # Pages: 3 (A - D)  
 Plus Appendix Pages  
 Finalized Date: 24-JUL-2021  
 Account: WGITIFLI

Project: Goodfish-Kirana

**CERTIFICATE OF ANALYSIS TM21155819**

Sample Description	Method Analyte Units LOD	ME-MS61	ME-MS61	ME-MS61	ME-MS61	ME-MS61	ME-MS61	ME-MS61	ME-MS61	ME-MS61	ME-MS61	ME-MS61	ME-MS61	ME-MS61	ME-MS61	
		Ag ppm	Al %	As ppm	Ba ppm	Be ppm	Bi ppm	Ca %	Cd ppm	Ce ppm	Co ppm	Cr ppm	Cs ppm	Cu ppm	Fe %	Ga ppm
		0.01	0.01	0.2	10	0.05	0.01	0.01	0.02	0.01	0.1	1	0.05	0.2	0.01	0.05
B278773		0.12	5.68	9.4	20	0.41	0.06	6.74	0.08	11.20	41.2	41	0.61	37.2	10.80	16.50
B278776		0.02	6.33	2.9	30	0.44	0.03	5.74	0.05	11.70	42.8	40	0.65	28.7	11.40	18.30
B278779		0.01	6.13	3.2	20	0.44	0.04	5.26	0.02	16.00	27.8	1	0.61	10.1	11.00	20.4
B278783		0.01	6.43	4.9	100	0.51	0.01	5.34	0.06	24.7	21.0	1	1.14	2.8	9.89	20.7
B278786		0.01	6.31	3.7	60	0.68	0.01	4.90	0.07	20.2	31.1	1	0.75	6.3	11.60	20.4
B278789		0.01	5.89	4.1	20	0.72	0.01	5.43	0.07	17.00	31.4	<1	0.54	6.4	11.75	18.35
B278793		0.01	5.87	4.2	10	0.42	0.05	6.85	0.06	14.00	40.2	<1	0.55	14.0	11.60	17.95
B278796		0.02	6.08	2.9	10	0.65	0.03	6.25	0.08	9.78	50.3	22	0.84	95.2	12.45	16.80
B278799		0.02	7.75	0.9	390	0.95	0.11	2.63	0.04	26.2	7.9	28	2.97	2.8	2.27	20.9
B278803		0.02	7.91	0.9	460	1.06	0.07	2.39	0.29	23.3	6.5	23	3.32	5.1	2.00	21.5
B278806		0.03	7.37	0.8	650	0.96	0.08	2.38	0.04	20.6	5.8	24	3.21	4.0	1.95	21.0
B278809		0.12	7.58	0.8	450	1.06	0.11	2.23	0.03	21.6	7.6	22	3.56	3.1	1.96	20.9
B278813		0.12	7.50	1.5	330	0.78	0.29	3.00	0.03	23.4	15.6	23	2.56	5.5	2.58	21.3
B278816		0.02	6.58	7.8	10	0.51	0.17	5.19	0.07	12.50	53.7	4	0.72	41.5	13.60	21.5
B278819		0.02	6.08	2.8	80	0.37	0.01	5.13	0.09	9.07	49.9	44	0.72	108.5	12.25	16.00
B278823		0.01	6.07	7.0	10	0.35	0.01	5.37	0.10	9.57	53.6	58	0.84	106.5	12.15	16.75
B278826		0.03	5.99	4.4	80	0.42	0.06	7.64	0.15	8.84	46.3	59	0.48	95.8	11.20	15.65
B278829		0.02	6.05	3.3	80	0.36	0.01	5.91	0.14	9.90	51.6	31	0.57	76.3	12.30	16.70
B278833		0.02	5.99	4.7	10	0.34	0.01	6.56	0.14	8.76	49.4	50	0.59	123.0	11.55	15.90
B278836		0.02	6.00	3.8	120	0.38	<0.01	6.22	0.13	9.77	48.3	37	0.48	113.0	11.75	16.45
B278839		0.02	5.95	5.0	20	0.28	<0.01	7.21	0.12	9.24	38.0	76	0.44	45.3	9.48	14.65



ALS Canada Ltd.  
 2103 Dollarton Hwy  
 North Vancouver BC V7H 0A7  
 Phone: +1 604 984 0221 Fax: +1 604 984 0218  
 www.alsglobal.com/geochemistry

To: WARRIOR GOLD INC.  
 25 ADELAIDE ST. EAST  
 SUITE 1400  
 TORONTO ON M5C 3A1

Page: 3 - B  
 Total # Pages: 3 (A - D)  
 Plus Appendix Pages  
 Finalized Date: 24-JUL-2021  
 Account: WGITIFLI

Project: Goodfish-Kirana

**CERTIFICATE OF ANALYSIS TM21155819**

Sample Description	Method Analyte Units LOD	ME-MS61	ME-MS61	ME-MS61	ME-MS61	ME-MS61	ME-MS61	ME-MS61	ME-MS61	ME-MS61	ME-MS61	ME-MS61	ME-MS61	ME-MS61	ME-MS61	
		Ge ppm	Hf ppm	In ppm	K %	La ppm	Li ppm	Mg %	Mn ppm	Mo ppm	Na %	Nb ppm	Ni ppm	P ppm	Pb ppm	Rb ppm
		0.05	0.1	0.005	0.01	0.5	0.2	0.01	5	0.05	0.01	0.1	0.2	10	0.5	0.1
B278773		0.10	1.7	0.076	0.04	4.0	27.2	3.02	1740	1.37	1.82	3.4	44.8	1120	1.7	0.8
B278776		0.13	1.7	0.073	0.05	4.2	25.0	2.85	1570	0.25	1.83	3.1	45.6	1210	1.1	1.4
B278779		0.13	2.5	0.090	0.12	5.5	30.7	1.82	1560	0.26	1.94	3.9	0.9	1900	0.9	3.0
B278783		0.14	1.9	0.094	0.68	8.5	32.7	1.52	1420	0.22	1.47	3.8	0.6	2230	0.7	17.3
B278786		0.13	2.3	0.115	0.11	7.1	25.4	1.90	1680	0.35	2.05	5.3	0.4	1920	1.4	3.6
B278789		0.09	2.1	0.092	0.02	5.6	24.5	2.18	1700	0.46	1.69	4.9	0.6	1650	1.6	0.4
B278793		0.07	1.2	0.081	0.02	4.8	42.8	2.43	1580	0.87	1.24	3.4	2.2	1280	2.2	0.5
B278796		0.06	1.1	0.070	0.02	3.2	43.2	3.23	1400	0.22	1.41	2.7	63.7	910	1.5	0.6
B278799		0.11	2.1	0.030	1.40	12.3	13.8	0.88	364	0.67	3.61	4.3	25.6	520	2.4	44.8
B278803		0.14	2.2	0.031	1.63	10.7	11.2	0.71	323	0.23	3.66	4.3	18.4	470	4.5	51.4
B278806		0.12	2.1	0.025	1.49	8.8	8.4	0.72	340	0.52	3.73	4.4	17.0	440	2.3	42.5
B278809		0.12	2.1	0.025	1.83	9.3	8.5	0.83	351	0.90	3.34	4.3	16.8	450	2.2	55.5
B278813		0.12	2.2	0.039	1.17	9.9	15.3	0.74	400	0.33	4.04	4.4	20.6	520	3.5	34.3
B278816		0.09	1.4	0.079	0.02	4.3	56.0	3.41	1580	0.33	1.21	3.3	28.8	1090	1.6	0.5
B278819		0.07	1.0	0.070	0.02	3.1	51.7	3.55	1480	0.13	1.33	2.5	83.8	880	1.2	0.6
B278823		0.07	1.0	0.067	0.01	3.3	55.2	3.93	1510	0.32	0.62	2.6	92.9	850	1.1	0.4
B278826		0.06	0.6	0.060	0.08	3.0	44.6	3.04	1580	1.48	1.66	2.3	80.2	800	0.8	2.4
B278829		0.08	0.7	0.081	0.02	3.3	39.3	3.43	1590	0.13	1.72	2.6	74.5	910	1.3	0.5
B278833		0.07	0.7	0.059	0.02	3.0	47.1	3.29	1600	0.12	1.24	2.4	84.9	830	0.6	0.7
B278836		0.06	0.6	0.071	0.03	3.2	42.1	3.29	1540	0.21	1.72	2.6	81.4	920	1.0	0.5
B278839		0.06	0.7	0.058	0.04	3.2	42.1	3.08	1620	0.30	1.81	2.3	64.8	880	0.8	0.9



ALS Canada Ltd.  
 2103 Dollarton Hwy  
 North Vancouver BC V7H 0A7  
 Phone: +1 604 984 0221 Fax: +1 604 984 0218  
 www.alsglobal.com/geochemistry

To: WARRIOR GOLD INC.  
 25 ADELAIDE ST. EAST  
 SUITE 1400  
 TORONTO ON M5C 3A1

Page: 3 - C  
 Total # Pages: 3 (A - D)  
 Plus Appendix Pages  
 Finalized Date: 24-JUL-2021  
 Account: WGITFLI

Project: Goodfish-Kirana

**CERTIFICATE OF ANALYSIS TM21155819**

Sample Description	Method Analyte Units LOD	ME-MS61	ME-MS61	ME-MS61	ME-MS61	ME-MS61	ME-MS61	ME-MS61	ME-MS61	ME-MS61	ME-MS61	ME-MS61	ME-MS61	ME-MS61	ME-MS61	
		Re ppm	S %	Sb ppm	Sc ppm	Se ppm	Sn ppm	Sr ppm	Ta ppm	Te ppm	Th ppm	Ti %	Tl ppm	U ppm	V ppm	W ppm
		0.002	0.01	0.05	0.1	1	0.2	0.2	0.05	0.05	0.01	0.005	0.02	0.1	1	0.1
B278773		0.003	0.58	0.66	39.9	<1	0.4	133.5	0.21	0.05	0.28	1.375	<0.02	0.1	379	4.4
B278776		0.003	0.07	0.65	43.8	<1	0.4	136.0	0.20	<0.05	0.28	1.410	<0.02	0.1	432	0.1
B278779		<0.002	0.29	0.46	33.0	<1	0.3	111.0	0.25	<0.05	0.43	1.105	0.02	0.1	164	0.2
B278783		<0.002	0.18	0.43	28.8	<1	0.6	118.5	0.24	<0.05	0.59	0.857	0.09	0.1	73	1.3
B278786		<0.002	0.07	0.90	38.7	1	1.0	141.0	0.32	<0.05	0.42	1.385	0.02	0.1	168	0.1
B278789		0.002	0.16	1.01	39.7	1	0.6	113.5	0.30	<0.05	0.41	1.605	<0.02	0.1	260	3.5
B278793		0.006	0.26	0.53	44.7	<1	0.4	155.5	0.20	<0.05	0.26	1.510	<0.02	0.1	402	1.7
B278796		0.008	0.04	0.64	50.4	<1	0.4	140.5	0.17	<0.05	0.21	1.570	<0.02	0.1	641	0.3
B278799		<0.002	0.23	0.20	4.9	<1	0.8	245	0.26	0.06	1.74	0.201	0.20	0.6	54	1.2
B278803		<0.002	0.27	0.20	4.1	<1	0.7	250	0.26	<0.05	1.62	0.170	0.21	0.6	44	0.7
B278806		<0.002	0.20	0.22	3.6	<1	0.6	271	0.27	0.08	1.53	0.160	0.20	0.6	41	1.9
B278809		<0.002	0.32	0.29	3.7	<1	0.6	184.5	0.27	0.19	1.61	0.164	0.26	0.6	44	1.6
B278813		<0.002	0.64	0.23	5.0	<1	0.8	226	0.25	0.30	1.45	0.190	0.16	0.5	55	0.9
B278816		0.007	0.30	1.19	54.6	1	0.5	166.5	0.20	<0.05	0.24	1.765	<0.02	0.1	678	0.7
B278819		0.003	0.05	0.75	47.1	<1	0.4	125.0	0.15	<0.05	0.20	1.370	<0.02	0.1	596	0.3
B278823		0.005	0.24	1.67	45.5	1	0.4	118.0	0.15	<0.05	0.20	1.440	<0.02	0.1	608	0.6
B278826		0.004	0.34	2.08	41.8	1	0.3	217	0.14	<0.05	0.16	1.335	<0.02	0.1	540	8.4
B278829		0.003	0.08	0.80	48.2	1	0.6	191.5	0.16	<0.05	0.20	1.475	<0.02	0.1	647	0.1
B278833		0.002	0.11	1.33	44.1	1	0.4	175.5	0.14	<0.05	0.18	1.385	<0.02	0.1	600	0.3
B278836		0.005	0.21	0.79	46.1	1	0.3	180.5	0.15	<0.05	0.18	1.430	<0.02	0.1	596	<0.1
B278839		0.003	0.16	0.95	31.4	<1	0.3	215	0.14	<0.05	0.16	1.000	<0.02	<0.1	345	1.5



ALS Canada Ltd.  
 2103 Dollarton Hwy  
 North Vancouver BC V7H 0A7  
 Phone: +1 604 984 0221 Fax: +1 604 984 0218  
 www.alsglobal.com/geochemistry

To: WARRIOR GOLD INC.  
 25 ADELAIDE ST. EAST  
 SUITE 1400  
 TORONTO ON M5C 3A1

Page: 3 - D  
 Total # Pages: 3 (A - D)  
 Plus Appendix Pages  
 Finalized Date: 24-JUL-2021  
 Account: WGITIFLI

Project: Goodfish-Kirana

CERTIFICATE OF ANALYSIS	TM21155819
-------------------------	------------

Sample Description	Method Analyte Units LOD	ME-MS61 Y ppm 0.1	ME-MS61 Zn ppm 2	ME-MS61 Zr ppm 0.5
B278773		26.3	101	53.7
B278776		30.0	92	61.8
B278779		28.8	81	91.9
B278783		23.6	89	77.7
B278786		42.1	148	79.0
B278789		38.6	138	80.3
B278793		25.7	129	48.0
B278796		23.8	112	42.9
B278799		9.3	64	77.3
B278803		9.1	66	76.0
B278806		9.8	51	71.1
B278809		8.5	45	73.0
B278813		8.6	54	83.5
B278816		22.4	168	41.4
B278819		20.3	120	30.7
B278823		20.2	117	35.9
B278826		12.9	131	20.2
B278829		18.6	118	23.3
B278833		14.6	103	23.2
B278836		14.7	109	22.4
B278839		11.6	93	26.0





ALS Canada Ltd.  
2103 Dollarton Hwy  
North Vancouver BC V7H 0A7  
Phone: +1 604 984 0221 Fax: +1 604 984 0218  
www.alsglobal.com/geochemistry

To: WARRIOR GOLD INC.  
25 ADELAIDE ST. EAST  
SUITE 1400  
TORONTO ON M5C 3A1

Page: Appendix 1  
Total # Appendix Pages: 1  
Finalized Date: 24-JUL-2021  
Account: WGITIFLI

Project: Goodfish-Kirana

**CERTIFICATE OF ANALYSIS TM21155819**

**CERTIFICATE COMMENTS**

**ANALYTICAL COMMENTS**

Applies to Method: REEs may not be totally soluble in this method.  
ME-MS61

**LABORATORY ADDRESSES**

Applies to Method: Processed at ALS Vancouver located at 2103 Dollarton Hwy, North Vancouver, BC, Canada.  
ME-MS61

Applies to Method: Processed at ALS Timmins located at Unit 10 - 2090 Riverside Drive, Timmins, ON, Canada.  
FND-02



ALS Canada Ltd.  
 2103 Dollarton Hwy  
 North Vancouver BC V7H 0A7  
 Phone: +1 604 984 0221 Fax: +1 604 984 0218  
 www.alsglobal.com/geochemistry

To: WARRIOR GOLD INC.  
 25 ADELAIDE ST. EAST  
 SUITE 1400  
 TORONTO ON M5C 3A1

Page: 1  
 Total # Pages: 2 (A)  
 Plus Appendix Pages  
 Finalized Date: 8-AUG-2021  
 Account: WGITFLI

**CERTIFICATE TM21158299**

Project: Goodfish-Kirana  
 P.O. No.: GK21-06-09 REJECT  
 This report is for 26 samples of Reject submitted to our lab in Timmins, ON, Canada on 14-JUN-2021.  
 The following have access to data associated with this certificate:

NAAZNIN PASTAKIA	MELISSA RENDER	DANIÈLE SPETHMANN
------------------	----------------	-------------------

SAMPLE PREPARATION	
ALS CODE	DESCRIPTION
WEI-21	Received Sample Weight
PUL-21	Pulverize entire sample
LOG-21	Sample logging - ClientBarCode
FND-03	Find Reject for Addn Analysis
FND-02	Find Sample for Addn Analysis
PUL-QC	Pulverizing QC Test
SCR-21C	Screen 2-3kg to 100-106um

ANALYTICAL PROCEDURES		
ALS CODE	DESCRIPTION	INSTRUMENT
Au-SCR24C	Au Screen FA Double Minus 50g 2-3 kg	WST-SIM
Au-AA26	Ore Grade Au 50g FA AA finish	AAS
Au-AA26D	Ore Grade Au 50g FA AA Dup	AAS

This is the Final Report and supersedes any preliminary report with this certificate number. Results apply to samples as submitted. All pages of this report have been checked and approved for release.

\*\*\*\*\* See Appendix Page for comments regarding this certificate \*\*\*\*\*

Comments: FND-03 W.O. FOR SELECTED SAMPLES FROM TM21032247, TM21038239, TM21043347, TM21043348 & TM21057148, No Reject remaining for some samples- pulp material pulled

Signature:   
 Saa Traxler, General Manager, North Vancouver



ALS Canada Ltd.  
 2103 Dollarton Hwy  
 North Vancouver BC V7H 0A7  
 Phone: +1 604 984 0221 Fax: +1 604 984 0218  
 www.alsglobal.com/geochemistry

To: WARRIOR GOLD INC.  
 25 ADELAIDE ST. EAST  
 SUITE 1400  
 TORONTO ON M5C 3A1

Page: 2 - A  
 Total # Pages: 2 (A)  
 Plus Appendix Pages  
 Finalized Date: 8-AUG-2021  
 Account: WGITIFLI

Project: Goodfish-Kirana

**CERTIFICATE OF ANALYSIS TM21158299**

Sample Description	Method Analyte Units LOD	WEI-21	Au-SCR24C	Au-SCR24C	Au-SCR24C	Au-SCR24C	Au-SCR24C	Au-SCR24C	Au-AA26	Au-AA26D
		Recvd Wt. kg	Au Total ppm	Au (+) F ppm	Au (-) F ppm	Au (+) m mg	WT. + Fr g	WT. - Fr g	Au ppm	Au ppm
		0.02	0.05	0.05	0.05	0.001	0.01	0.1	0.01	0.01
B276183		1.64	0.22	0.09	0.23	0.005	56.53	1362.5	0.23	0.23
B276184		1.00	13.70	12.85	13.75	0.768	59.69	938.2	13.95	13.55
B276185		1.30	1.80	1.29	1.83	0.084	65.34	1214.5	1.79	1.86
B276186		1.44	0.06	<0.05	0.06	<0.001	97.89	1336.5	0.06	0.06
B276187		1.29	1.86	4.74	1.70	0.317	66.89	1191.5	1.76	1.64
B276839		1.15	0.65	0.67	0.65	0.031	46.11	1076.0	0.64	0.65
B276841		0.57	2.45	2.52	2.45	0.095	37.65	521.2	2.45	2.44
B276842		0.94	3.50	3.00	3.54	0.187	62.30	829.5	3.62	3.45
B276843		1.01	4.45	4.25	4.47	0.391	92.09	915.2	4.46	4.48
B276844		0.72	0.73	0.90	0.72	0.055	61.22	651.4	0.72	0.71
B276853		0.82	1.42	1.05	1.45	0.060	57.34	756.7	1.45	1.44
B276854		0.80	1.50	1.19	1.53	0.090	75.76	720.1	1.57	1.49
B276864		0.73	1.67	1.40	1.70	0.085	60.71	529.8	1.72	1.68
B276865		0.77	1.74	1.43	1.77	0.082	57.34	720.0	1.81	1.73
B276868		2.09	1.99	2.14	1.99	0.178	83.35	1985.0	2.05	1.92
B277137		2.25	2.54	5.36	2.39	0.586	109.35	2126	2.51	2.27
B277493		1.14	0.38	0.35	0.38	0.023	66.02	1041.5	0.37	0.39
B277494		1.28	7.41	8.36	7.36	0.557	66.63	1205.0	7.38	7.34
B277495		0.41	0.22	0.29	0.21	0.016	54.29	353.5	0.21	0.21
B277496		1.39	0.47	0.42	0.47	0.025	59.07	1306.5	0.47	0.47
B277497		1.44	1.25	1.30	1.25	0.086	66.08	1364.0	1.24	1.25
B277498		0.96	2.97	3.59	2.92	0.275	76.52	878.4	2.85	2.98
B277499		0.96	8.51	15.35	8.02	0.973	63.49	880.9	8.05	7.98
B277501		0.79	10.85	37.1	9.88	1.026	27.68	756.1	9.71	10.05
B278734		2.44	2.61	17.20	2.13	1.311	76.17	2319	2.06	2.20
B278735		0.81	6.12	24.3	4.20	1.845	76.08	719.9	4.92	3.48

Comments: FND-03 W.O. FOR SELECTED SAMPLES FROM TM21032247,TM21038239,TM21043347,TM21043348 & TM21057148, No Reject remaining for some samples- pulp material pulled

\*\*\*\*\* See Appendix Page for comments regarding this certificate \*\*\*\*\*



ALS Canada Ltd.  
2103 Dollarton Hwy  
North Vancouver BC V7H 0A7  
Phone: +1 604 984 0221 Fax: +1 604 984 0218  
www.alsglobal.com/geochemistry

To: WARRIOR GOLD INC.  
25 ADELAIDE ST. EAST  
SUITE 1400  
TORONTO ON M5C 3A1

Page: Appendix 1  
Total # Appendix Pages: 1  
Finalized Date: 8-AUG-2021  
Account: WGITIFLI

Project: Goodfish-Kirana

**CERTIFICATE OF ANALYSIS TM21158299**

**CERTIFICATE COMMENTS**

**LABORATORY ADDRESSES**

Applies to Method: Processed at ALS Vancouver located at 2103 Dollarton Hwy, North Vancouver, BC, Canada.  
Au-AA26 Au-AA26D Au-SCR24C

Applies to Method: Processed at ALS Timmins located at Unit 10 - 2090 Riverside Drive, Timmins, ON, Canada.  
FND-02 FND-03 LOG-21 PUL-21  
PUL-QC SCR-21C WEI-21