

We are committed to providing [accessible customer service](#).

If you need accessible formats or communications supports, please [contact us](#).

Nous tenons à améliorer [l'accessibilité des services à la clientèle](#).

Si vous avez besoin de formats accessibles ou d'aide à la communication, veuillez [nous contacter](#).

WORK REPORT
on the
SUMMER 2020 FP ZONE TRENCHING PROGRAM
LUCKY STRIKE PROPERTY
OSSIAN TOWNSHIP, ONTARIO
NEW FOUND GOLD CORP.

Sarah Taylor, BSc
Geologist
August 24, 2020

TABLE OF CONTENTS

INTRODUCTION.....	3
LOCATION AND ACCESS.....	3
LUCKY STRIKE PROPERTY.....	4
FP STRIPPING & CHANNEL SAMPLING.....	6
PHOTOGRAPHS.....	9

APPENDIX A - LUCKY STRIKE PROPERTY CLAIM LIST

APPENDIX B - FP CHANNEL SAMPLING SPRING 2020 (GOLD) ASSAY TABLE

APPENDIX C - CERTIFICATES OF ANALYSIS & QUALITY CONTROL

CERTIFICATES

APPENDIX D - DAILY WORK LOG

APPENDIX E - GARMIN 62S SPECIFICATIONS

APPENDIX F - CERTIFICATE OF AUTHORSHIP

MAP SUPPLEMENT FILES: (see attached)

- 1) 01 FP TRENCH LOCATION 1:5000
- 2) 02 FP TRENCH GEOLOGY 1:100
- 3) 03 FP TRENCH CHANNEL SAMPLING 1:100
- 4) 04 LUCKY STRIKE PROPERTY (NFGC LUCKY STRIKE CLAIM BOUNDARIES) 1:50000

INTRODUCTION

Between May 22nd, 2020 and June 15th, 2020, New Found Gold Corp conducted a mechanized trenching/stripping and channel sampling program on the FP Zone on its Lucky Strike property in Ossian Township. The FP Zone lies approximately 13 kilometres northeast of the town of Larder Lake, Ontario. The FP Zone and stripping area is contained within crown claim cell #237913 & #260665. Though the work falls within a single cell two cell numbers are assigned to the cell due to underlying agreements. The Lucky Strike property has a surface area of 11,360.8 hectares and contains 639 single cell claims. The purpose of the stripping-channel sampling program was to follow-up and ascertain the nature of gold mineralization identified and sampled during a prospecting-reconnaissance program during the summer of 2018, and a previous stripping-channel sampling program in 2018. The work was conducted in the field by Ken Rattee (Project Geologist), Dave Eves (Geotechnician) and Sarah Taylor (Geologist). Canadian Exploration Services Ltd. of Larder Lake, Ontario was contracted to provide the heavy equipment and operator for the excavating of the stripping and provided a labour crew and equipment for the bedrock washing and channel sampling. The mechanized stripping is permitted under the Ministry of Energy, Northern Development and Mines Permit PR-17-11118 expiring on July 13, 2020.

LOCATION AND ACCESS

The FP Zone where the mechanized stripping was conducted lies approximately 13 kilometres northeast of the town of Larder Lake, Ontario. The area is accessible from Larder Lake by travelling east via truck along Highway 66 to Larder Station Road, 1 kilometre east of town. Then travelling north along Larder Lake Station Road for 15 kilometres to a bush trail on the eastern side of the road, just past the 13 kilometre marker sign on the Larder Lake Station Road. On an ATV this bush trail is followed east for 4 kilometres to the FP area. The stripping area is centred at UTM coordinates 602415 East, 5339240 North. (Refer to Fig. 1 - Road access for the Lucky Strike property)

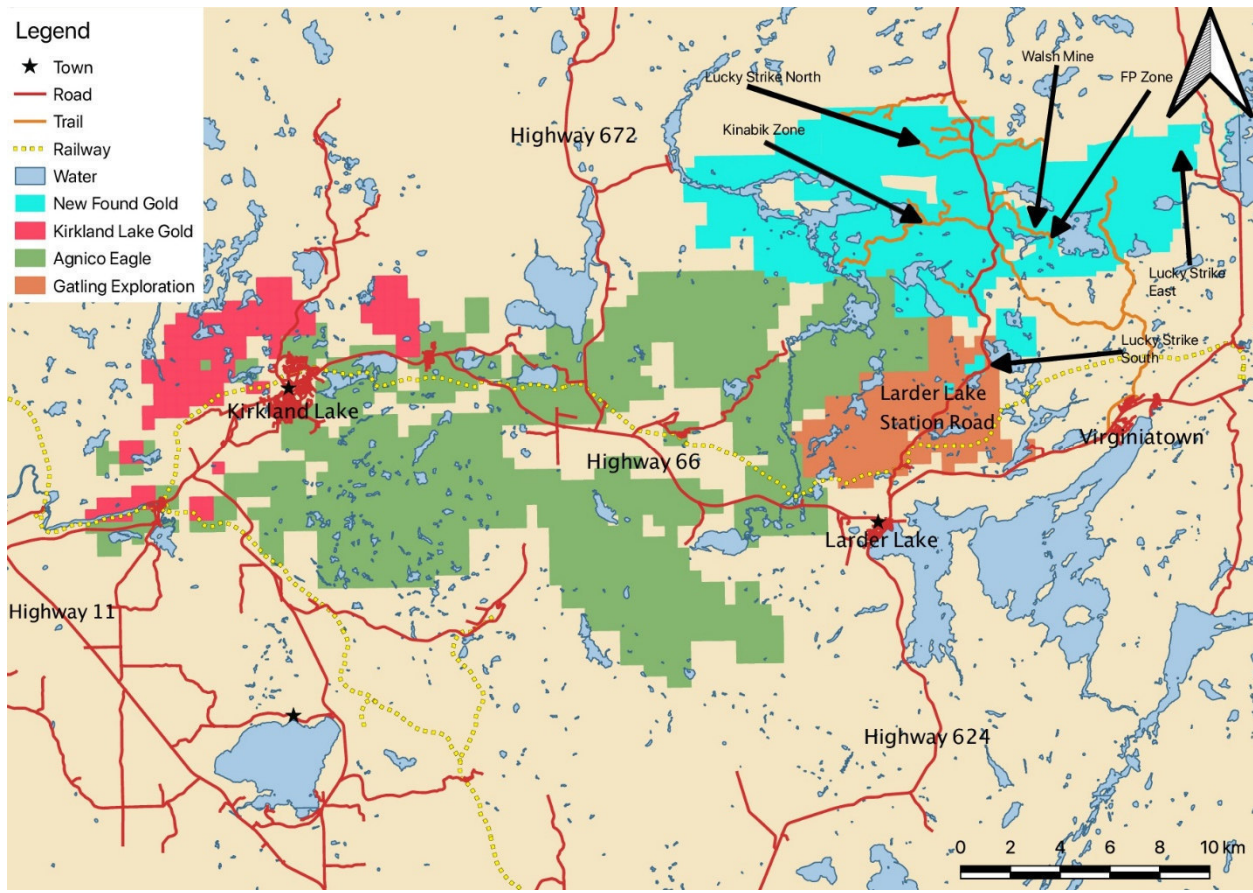

Fig. 1 – Road access for the Lucky Strike Property

LUCKY STRIKE PROPERTY

The Lucky Strike property is comprised of 639 single cell claims. (Refer to Appendix A – Lucky Strike Property Claim List) The cell claims cover an area of 11,361 hectares.

The rocks underlying the property are of the Lower Blake River Group and are dominated by intermediate to mafic, massive volcanic flows. The volcanic flows have been intruded by diorite-gabbro and syenite. The syenite hosts the gold-bearing quartz-ankerite veins of the Walsh Mine. The long axis of this syenite intrusion strikes approximately north-south and extends for 3.5km on the property and another 3km south of the property and is generally 0.5km wide. Two major regional faults cross the property, the Misema-Misty Lake Fault and the Mulvern Fault, striking roughly in a northeast-southwest direction. These structures have been speculated as being a continuation of the Kirkland Main Break Fault system which hosted the seven historic gold mines of the Kirkland Lake Gold camp. The Victoria Creek Deformation Zone, possibly a splay off the Misema-Misty Lake Fault and a control on the Victoria Creek and Upper Beaver Mines, lies just south of the property with splay structures extending onto the property. (Refer to Figure 2 – Lucky Strike Geology)

The Walsh/FP area hosts the Walsh Mine, initially developed in 1924 with a two compartment shaft sunk to a depth of 157m with 915m of lateral development on four levels at 43m, 76m, 114m and 152m depth. No production records have been found in the historical record though small bulk samples reportedly processed in 1933 graded up to 64.12g/t Au. Three mineralized quartz-ankerite veins, hosted by a syenite intrusion, varying in widths from 7cm to 1.5m have been outlined on surface with strike lengths up to 150m. Surface grabs from the veins in 2011 assayed up to 19.4 g/t Au. The FP Zone lies approximately one kilometre southeast of the Walsh Mine along the northwest-southeast trend of the mineralized Walsh veins and is currently defined by a high grade DDH intersection and a series of channel samples. The DDH (AR-10-30) was drilled in 2010 by Ateba Resources. It returned an assay of 8.5 g/t Au over 3.7m at a vertical depth of 195m. This intersection projects to a wide, altered, pyritic-ankerite zone on surface outlined by numerous old pits and trenches. The channel samples were taken by New Found Gold Corp. in 2018. A 2017 IP survey (New Found Gold 2017) shows a broad high chargeability / low resistivity region corresponding to the surface mineralization suggesting the zone is much wider than surface mapping and prospecting would indicate.

During the summer of 2018, a reconnaissance and prospecting program was conducted over the area (refer to Work Report on the Summer 2018 Surface Prospecting Program, Lucky Strike Property, New Found Gold Corp.). A series of very old, overgrown trenches and pits appear to trace a zone of altered, bleached, fine-grained, mafic volcanics. Ankeritic alteration was strong locally as evident by prevalent highly iron oxidized patches. The zone exhibited a moderate to strong pyrite ± chalcopyrite mineralization with local concentrations up to 30% though typically <10%. Irregular quartz stringers, generally less than 3cm in thickness, were noted locally. The zone appeared to strike in a northwest-southeast direction similar to the strike direction of the Walsh mineralization and could be traced on surface, as defined by the old trenches and pits, for approximately 300m. The area in the vicinity of the highest grading sample from the reconnaissance program, assaying 3.88 g/t Au, at location 602424E, 5339214N was chosen for stripping in order to appraise the quality and continuity of the mineralization through systematic channel sampling.

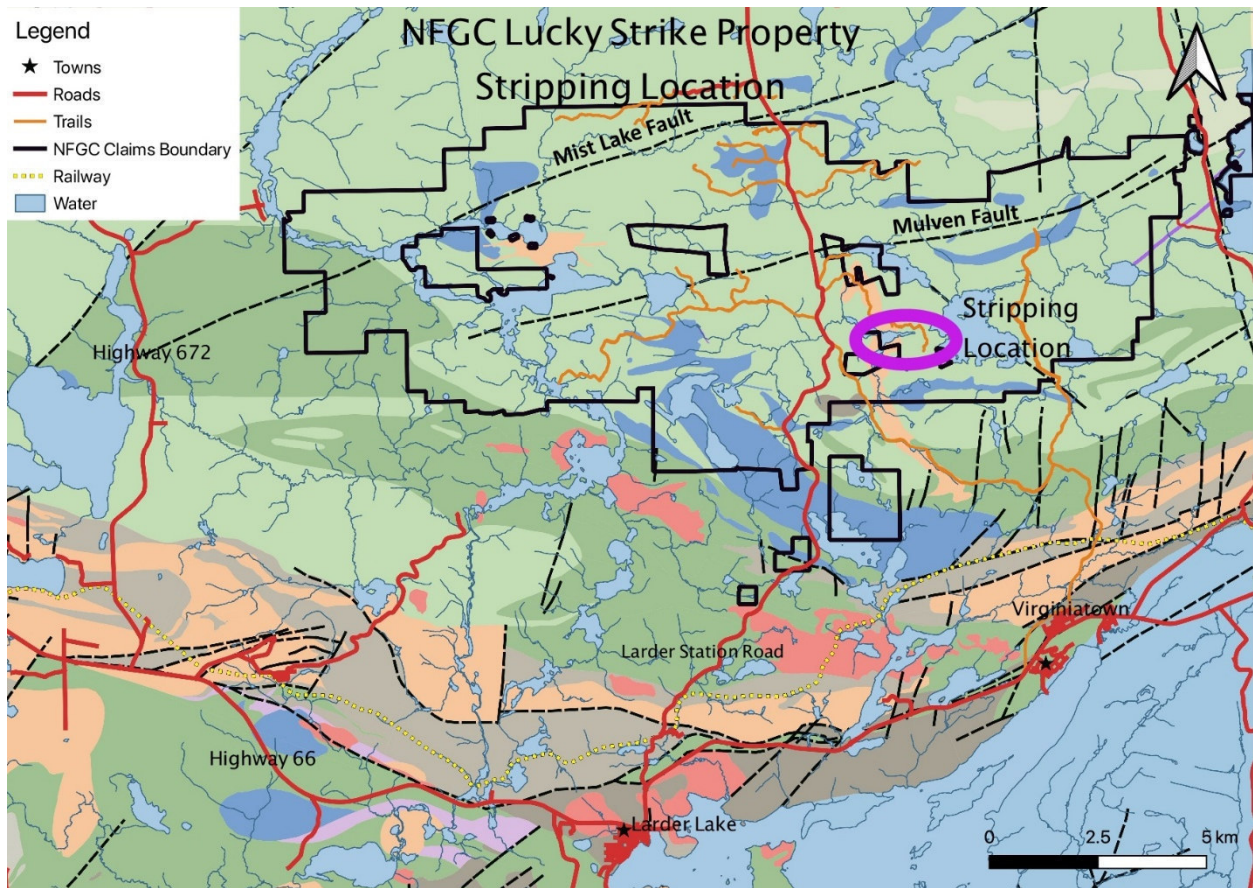

Fig. 2 – Lucky Strike Property Geology & Stripping Location

FP STRIPPING & CHANNEL SAMPLING

The stripping was carried out over 8 days between May 28th, 2020 and June 11th, 2020, in warm, generally clear, late spring weather. (Refer to Appendix E, Daily Work Log). The excavator used, contracted from Canadian Exploration Services Ltd., was a Caterpillar 320BL. The stripping area was covered by thin overburden no more than 50cm at its deepest depth, typically less than 30cm and excavator work progressed quickly. After two days an area approximately 65m x 8m was opened covering a surface area of approximately 795m² (see Fig. 3). Minimal overburden was stockpiled and was smoothed out over wet, swampy ground on the northeast side of the trenching area. Using an average overburden depth of 0.3m it is estimated that the volume of overburden stripped was approximately 250m³. Washing of the outcrop with a high-powered water pump was carried out over the period May 29th, 2020 to June 5th, 2020 with a 2 man crew contracted from Canadian Exploration Services Ltd. 37 channels were marked for channel sampling with a total length of 193.2m. 196 separate intervals were marked for sampling. The longest sample interval marked was 1.4m in length, while the shortest was 0.5m in length.

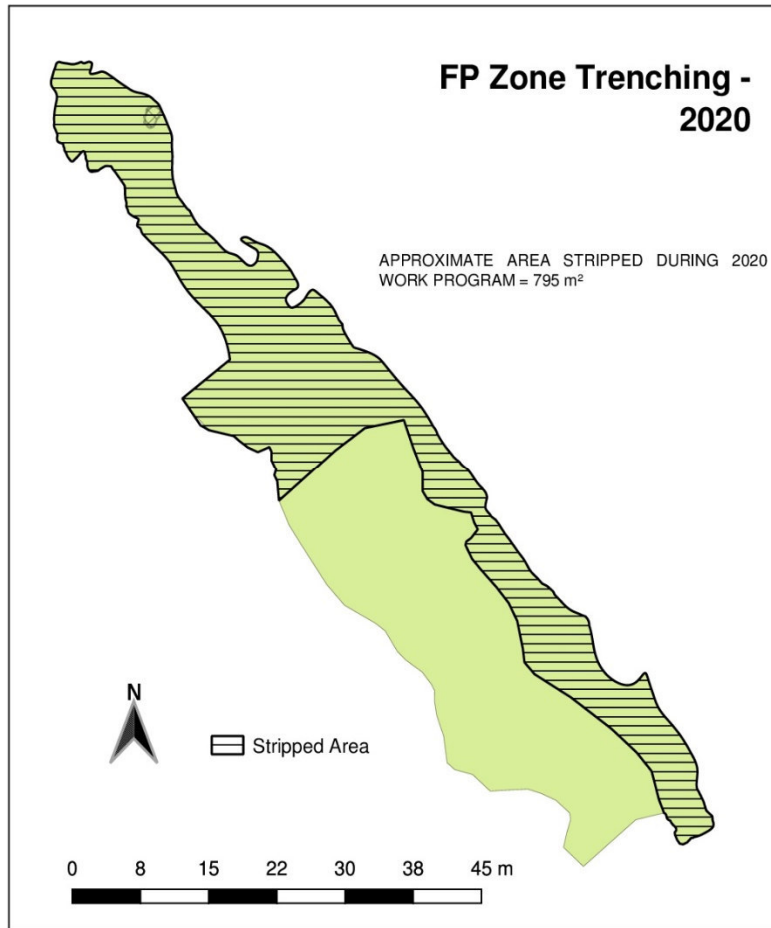

Fig. 3 – 2020 FP Zone Surface Stripping

Channel sampling was carried out in fine weather conditions from June 3 , 2020 to June 15th, 2020. 196 samples were collected for assay from the 37 channels marked. The channel sampling, utilizing a rock saw for cutting and chisels to extract the sample, was conducted by a 2 man crew contracted from Canadian Exploration Services. The 196 samples collected were sent to ALS Canada Ltd for assaying using the Au-ICP21 and ME-ICP41 analytical method. Twenty one control samples comprising blanks and standard were included in the sample shipment.

The bedrock exposed in the majority of the area exhibited a veneer of rubbly, iron oxidation attributed to ankerite alteration and pyritization of the mafic volcanic which masked the unaltered character of the bedrock (see Fig. 8). (See Fig. 3, 4, 5, 7 for an overview of the FP stripping area.) (See Fig. 9 for a drone image of the FP stripping area.) All ground observed was a fine-grained mafic volcanic, typically bleached to a pale grey in colour. Pyrite mineralization was prevalent throughout the stripped area with fine to coarse-grained concentrations up to 15% locally. Narrow quartz stringers

were evident locally throughout the stripped area with no preferred orientation. Locally, the area has a sheared texture. Locally, the mafic volcanic was well jointed. Neither the joints, nor the shearing, have a preferred orientation. Visible gold was found in channel 29. It was associated with quartz stringers. The highest gold grades were found in channels 19, 29, 30, 32, 33, and 34. These grades are associated with quartz-breccia and quartz stringers (see Fig. 9).

PHOTOGRAPHS



Fig. 4 – Looking southeast across the newly stripped northwest area



Fig. 5 – Looking north across the oxidized, rubbly stripping



Fig. 6 – Looking north at the west end area of the stripping



Fig. 7 – Looking northwest at the west end area of the stripping



Fig. 8 – Rubbly, oxidized, altered bedrock within the stripping area



Fig. 9 – Brecciated mafic volcanic from Channel 33, Sample B283747

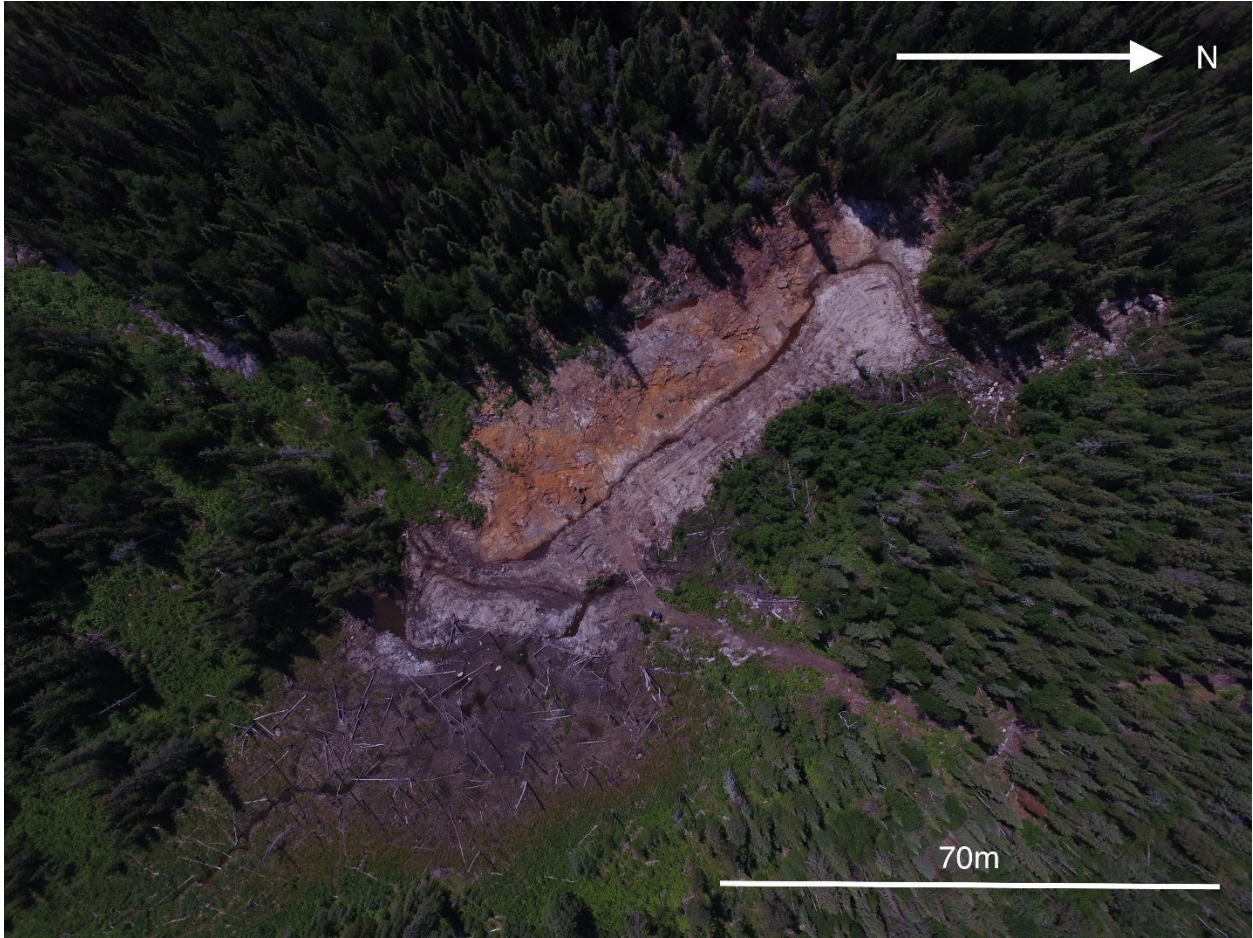

Fig. 10 – Drone photo overlooking the stripped area

APPENDIX A - LUCKY STRIKE PROPERTY CLAIM LIST

Township / Area	Tenure ID	Tenure Type	Anniversary Date	Tenure Status	Tenure Percentage	Work Required	Total Reserve
KATRINE	105129	Single Cell Mining Claim	2021-04-21	Active	100	200	0
MCVITTIE	112873	Boundary Cell Mining Claim	2021-04-21	Active	100	200	0
MCVITTIE	115338	Boundary Cell Mining Claim	2021-04-21	Active	100	200	0
KATRINE	121885	Single Cell Mining Claim	2021-04-21	Active	100	400	0
KATRINE	121909	Single Cell Mining Claim	2021-04-21	Active	100	400	0
MCVITTIE	130588	Boundary Cell Mining Claim	2021-04-21	Active	100	200	0
KATRINE	145776	Single Cell Mining Claim	2021-04-21	Active	100	400	0
KATRINE	150486	Single Cell Mining Claim	2021-04-21	Active	100	400	0
KATRINE	160388	Single Cell Mining Claim	2021-04-21	Active	100	400	0
MCVITTIE	160700	Single Cell Mining Claim	2021-04-21	Active	100	400	0
MCVITTIE	169324	Single Cell Mining Claim	2021-04-21	Active	100	400	0
KATRINE	181985	Boundary Cell Mining Claim	2021-04-21	Active	100	200	0
KATRINE	185916	Single Cell Mining Claim	2021-04-21	Active	100	400	0
KATRINE	192438	Single Cell Mining Claim	2021-04-21	Active	100	400	0
KATRINE,MCVITTIE	206606	Single Cell Mining Claim	2021-04-21	Active	100	400	0
KATRINE	208741	Single Cell Mining Claim	2021-04-21	Active	100	400	0
KATRINE	215173	Single Cell Mining Claim	2021-04-21	Active	100	200	0
MCVITTIE	232035	Boundary Cell Mining Claim	2021-04-21	Active	100	200	0
KATRINE	245909	Single Cell Mining Claim	2021-04-21	Active	100	400	0
KATRINE	245910	Single Cell Mining Claim	2021-04-21	Active	100	400	0
KATRINE	245911	Single Cell Mining Claim	2021-04-21	Active	100	400	0
KATRINE	245932	Single Cell Mining Claim	2021-04-21	Active	100	400	0
MCVITTIE	246499	Single Cell Mining Claim	2021-04-21	Active	100	400	0
MCVITTIE	250593	Single Cell Mining Claim	2021-04-21	Active	100	400	0
KATRINE	252047	Single Cell Mining Claim	2021-04-21	Active	100	200	0
KATRINE	252060	Single Cell Mining Claim	2021-04-21	Active	100	400	0
KATRINE	252061	Single Cell Mining Claim	2021-04-21	Active	100	400	0
KATRINE	252062	Single Cell Mining Claim	2021-04-21	Active	100	400	0
MCVITTIE	254476	Single Cell Mining Claim	2021-04-21	Active	100	400	0
KATRINE	265873	Single Cell Mining Claim	2021-04-21	Active	100	400	0
MCVITTIE	266540	Boundary Cell Mining Claim	2021-04-21	Active	100	200	0
KATRINE	267786	Single Cell Mining Claim	2021-04-21	Active	100	400	0
KATRINE	267973	Single Cell Mining Claim	2021-04-21	Active	100	400	0
MCVITTIE	268768	Single Cell Mining Claim	2021-04-21	Active	100	400	0
KATRINE	269222	Single Cell Mining Claim	2021-04-21	Active	100	200	0
KATRINE,MCVITTIE	272608	Boundary Cell Mining Claim	2021-04-21	Active	100	200	0
KATRINE	289781	Single Cell Mining Claim	2021-04-21	Active	100	400	0
KATRINE	302463	Single Cell Mining Claim	2021-04-21	Active	100	400	0
KATRINE	324040	Single Cell Mining Claim	2021-04-21	Active	100	400	0
KATRINE	328963	Single Cell Mining Claim	2021-04-21	Active	100	400	0
KATRINE	328964	Single Cell Mining Claim	2021-04-21	Active	100	400	0
KATRINE,MCVITTIE	333365	Single Cell Mining Claim	2021-04-21	Active	100	400	0
KATRINE,MCVITTIE	333366	Single Cell Mining Claim	2021-04-21	Active	100	400	0
MCVITTIE	333727	Single Cell Mining Claim	2021-04-21	Active	100	400	0
KATRINE	340851	Single Cell Mining Claim	2021-04-21	Active	100	400	0
KATRINE	340852	Single Cell Mining Claim	2021-04-21	Active	100	400	0
KATRINE	341376	Single Cell Mining Claim	2021-04-21	Active	100	400	0
KATRINE	343185	Single Cell Mining Claim	2021-04-21	Active	100	400	0
MCVITTIE	115169	Boundary Cell Mining Claim	2021-04-26	Active	100	200	0
MCVITTIE	115170	Single Cell Mining Claim	2021-04-26	Active	100	400	0
KATRINE	133174	Single Cell Mining Claim	2021-04-26	Active	100	400	0
MCVITTIE	137844	Single Cell Mining Claim	2021-04-26	Active	100	400	0
KATRINE,MCVITTIE	149988	Single Cell Mining Claim	2021-04-26	Active	100	400	0
MCVITTIE	149989	Boundary Cell Mining Claim	2021-04-26	Active	100	200	0
MCVITTIE	149990	Boundary Cell Mining Claim	2021-04-26	Active	100	200	0
KATRINE,MCVITTIE	198096	Boundary Cell Mining Claim	2021-04-26	Active	100	200	0
MCVITTIE	198097	Boundary Cell Mining Claim	2021-04-26	Active	100	200	0
MCVITTIE	206090	Boundary Cell Mining Claim	2021-04-26	Active	100	200	0
MCVITTIE	234857	Boundary Cell Mining Claim	2021-04-26	Active	100	200	0
MCVITTIE	264152	Single Cell Mining Claim	2021-04-26	Active	100	400	0
MCVITTIE	276025	Boundary Cell Mining Claim	2021-04-26	Active	100	200	0
MCVITTIE	305822	Single Cell Mining Claim	2021-04-26	Active	100	400	0
KATRINE	308380	Single Cell Mining Claim	2021-04-26	Active	100	400	0
MCVITTIE	320833	Single Cell Mining Claim	2021-04-26	Active	100	400	0
MCVITTIE	325345	Boundary Cell Mining Claim	2021-04-26	Active	100	200	0

MCVITTIE	333485	Single Cell Mining Claim	2021-04-26	Active	100	400	0
MCVITTIE	111142	Boundary Cell Mining Claim	2021-05-12	Active	100	200	0
MCVITTIE	154752	Boundary Cell Mining Claim	2021-05-12	Active	100	200	0
MCVITTIE	199470	Boundary Cell Mining Claim	2021-05-12	Active	100	200	0
MCVITTIE	206817	Boundary Cell Mining Claim	2021-05-12	Active	100	200	0
MCVITTIE	272822	Single Cell Mining Claim	2021-05-12	Active	100	400	0
MCVITTIE	273499	Boundary Cell Mining Claim	2021-05-12	Active	100	200	0
MCVITTIE	273500	Boundary Cell Mining Claim	2021-05-12	Active	100	200	0
MCVITTIE	273501	Boundary Cell Mining Claim	2021-05-12	Active	100	200	0
MCVITTIE	285463	Boundary Cell Mining Claim	2021-05-12	Active	100	200	0
MCVITTIE	319915	Boundary Cell Mining Claim	2021-05-12	Active	100	200	0
MCVITTIE	321549	Single Cell Mining Claim	2021-05-12	Active	100	400	0
MCVITTIE	331148	Boundary Cell Mining Claim	2021-05-12	Active	100	200	0
MCVITTIE	152840	Boundary Cell Mining Claim	2021-05-14	Active	100	200	0
MCVITTIE	242147	Boundary Cell Mining Claim	2021-05-14	Active	100	200	0
MCVITTIE	321404	Boundary Cell Mining Claim	2021-05-14	Active	100	200	0
KATRINE	122296	Single Cell Mining Claim	2021-05-15	Active	100	200	0
KATRINE	134582	Single Cell Mining Claim	2021-05-15	Active	100	400	0
KATRINE	141137	Boundary Cell Mining Claim	2021-05-15	Active	100	200	0
KATRINE	141408	Boundary Cell Mining Claim	2021-05-15	Active	100	200	0
KATRINE	150027	Single Cell Mining Claim	2021-05-15	Active	100	400	0
KATRINE	198133	Boundary Cell Mining Claim	2021-05-15	Active	100	200	0
KATRINE	200392	Boundary Cell Mining Claim	2021-05-15	Active	100	200	0
KATRINE	207206	Single Cell Mining Claim	2021-05-15	Active	100	400	0
KATRINE	207207	Single Cell Mining Claim	2021-05-15	Active	100	400	0
KATRINE	219533	Boundary Cell Mining Claim	2021-05-15	Active	100	200	0
KATRINE	235405	Single Cell Mining Claim	2021-05-15	Active	100	400	0
KATRINE	236350	Boundary Cell Mining Claim	2021-05-15	Active	100	200	0
KATRINE	273116	Single Cell Mining Claim	2021-05-15	Active	100	400	0
KATRINE	301984	Single Cell Mining Claim	2021-05-15	Active	100	400	0
KATRINE	320854	Boundary Cell Mining Claim	2021-05-15	Active	100	200	0
KATRINE	106849	Single Cell Mining Claim	2021-05-19	Active	100	400	0
KATRINE	115290	Single Cell Mining Claim	2021-05-19	Active	100	400	0
KATRINE,MCVITTIE	152892	Boundary Cell Mining Claim	2021-05-19	Active	100	200	0
KATRINE	169469	Single Cell Mining Claim	2021-05-19	Active	100	400	0
KATRINE	171235	Single Cell Mining Claim	2021-05-19	Active	100	400	0
KATRINE	171236	Single Cell Mining Claim	2021-05-19	Active	100	400	0
KATRINE	171254	Single Cell Mining Claim	2021-05-19	Active	100	400	0
KATRINE	201216	Single Cell Mining Claim	2021-05-19	Active	100	400	0
KATRINE,MCVITTIE	206733	Boundary Cell Mining Claim	2021-05-19	Active	100	200	0
KATRINE,MCVITTIE	209240	Boundary Cell Mining Claim	2021-05-19	Active	100	200	0
KATRINE	218854	Single Cell Mining Claim	2021-05-19	Active	100	400	0
KATRINE	218855	Single Cell Mining Claim	2021-05-19	Active	100	400	0
KATRINE,MCVITTIE	218856	Boundary Cell Mining Claim	2021-05-19	Active	100	200	0
KATRINE	220787	Single Cell Mining Claim	2021-05-19	Active	100	400	0
KATRINE	220788	Single Cell Mining Claim	2021-05-19	Active	100	400	0
KATRINE	237834	Single Cell Mining Claim	2021-05-19	Active	100	400	0
KATRINE	252865	Single Cell Mining Claim	2021-05-19	Active	100	400	0
KATRINE	253098	Single Cell Mining Claim	2021-05-19	Active	100	400	0
KATRINE	264643	Single Cell Mining Claim	2021-05-19	Active	100	400	0
KATRINE	267962	Single Cell Mining Claim	2021-05-19	Active	100	400	0
KATRINE,MCVITTIE	272727	Boundary Cell Mining Claim	2021-05-19	Active	100	200	0
KATRINE,MCVITTIE	333078	Boundary Cell Mining Claim	2021-05-19	Active	100	200	0
KATRINE	333616	Single Cell Mining Claim	2021-05-19	Active	100	400	0
KATRINE	340337	Single Cell Mining Claim	2021-05-19	Active	100	400	0
KATRINE	118640	Single Cell Mining Claim	2021-06-02	Active	100	400	0
KATRINE	138609	Single Cell Mining Claim	2021-06-02	Active	100	400	0
KATRINE	140488	Single Cell Mining Claim	2021-06-02	Active	100	400	0
KATRINE	144562	Single Cell Mining Claim	2021-06-02	Active	100	400	0
KATRINE	159974	Single Cell Mining Claim	2021-06-02	Active	100	400	0
KATRINE,OSSIAN	159975	Single Cell Mining Claim	2021-06-02	Active	100	400	0
KATRINE	176402	Single Cell Mining Claim	2021-06-02	Active	100	400	0
KATRINE	194077	Single Cell Mining Claim	2021-06-02	Active	100	400	0
KATRINE	243788	Single Cell Mining Claim	2021-06-02	Active	100	400	0
KATRINE,OSSIAN	268067	Single Cell Mining Claim	2021-06-02	Active	100	200	0
KATRINE	268068	Single Cell Mining Claim	2021-06-02	Active	100	200	0
KATRINE	300486	Single Cell Mining Claim	2021-06-02	Active	100	400	0
KATRINE	308470	Single Cell Mining Claim	2021-06-02	Active	100	400	0

KATRINE	327996	Single Cell Mining Claim	2021-06-02	Active	100	400	0
KATRINE,OSSIAN	113346	Single Cell Mining Claim	2021-06-04	Active	100	400	66460
KATRINE	142592	Boundary Cell Mining Claim	2021-06-04	Active	100	200	0
KATRINE,OSSIAN	156657	Boundary Cell Mining Claim	2021-06-04	Active	100	200	0
KATRINE,OSSIAN	209304	Boundary Cell Mining Claim	2021-06-04	Active	100	200	0
OSSIAN	237912	Boundary Cell Mining Claim	2021-06-04	Active	100	200	0
OSSIAN	237913	Boundary Cell Mining Claim	2021-06-04	Active	100	200	0
OSSIAN	257332	Boundary Cell Mining Claim	2021-06-04	Active	100	200	0
KATRINE	136551	Boundary Cell Mining Claim	2021-06-11	Active	100	200	0
KATRINE	136552	Boundary Cell Mining Claim	2021-06-11	Active	100	200	0
KATRINE	156613	Boundary Cell Mining Claim	2021-06-11	Active	100	200	0
KATRINE	209258	Boundary Cell Mining Claim	2021-06-11	Active	100	200	0
KATRINE	220801	Boundary Cell Mining Claim	2021-06-11	Active	100	200	0
KATRINE	237849	Single Cell Mining Claim	2021-06-11	Active	100	200	0
KATRINE	255882	Boundary Cell Mining Claim	2021-06-11	Active	100	200	0
KATRINE	311842	Boundary Cell Mining Claim	2021-06-11	Active	100	200	0
KATRINE,MCVITTIE	112693	Single Cell Mining Claim	2021-06-28	Active	100	400	0
MCVITTIE	114506	Single Cell Mining Claim	2021-06-28	Active	100	400	0
MCVITTIE	187782	Single Cell Mining Claim	2021-06-28	Active	100	400	0
KATRINE	211907	Single Cell Mining Claim	2021-06-28	Active	100	400	0
KATRINE	211908	Single Cell Mining Claim	2021-06-28	Active	100	400	0
KATRINE,MCVITTIE	222811	Single Cell Mining Claim	2021-06-28	Active	100	400	0
MCVITTIE	240578	Single Cell Mining Claim	2021-06-28	Active	100	400	0
MCVITTIE	240579	Single Cell Mining Claim	2021-06-28	Active	100	400	0
MCVITTIE	266541	Single Cell Mining Claim	2021-06-28	Active	100	400	0
MCVITTIE	276003	Single Cell Mining Claim	2021-06-28	Active	100	400	0
KATRINE,MCVITTIE	331611	Single Cell Mining Claim	2021-06-28	Active	100	400	0
KATRINE	336497	Single Cell Mining Claim	2021-06-28	Active	100	400	0
OSSIAN	102155	Boundary Cell Mining Claim	2021-07-13	Active	100	200	0
OSSIAN	115198	Single Cell Mining Claim	2021-07-13	Active	100	200	0
OSSIAN	116507	Boundary Cell Mining Claim	2021-07-13	Active	100	200	0
KATRINE,OSSIAN	129663	Boundary Cell Mining Claim	2021-07-13	Active	100	200	0
KATRINE,OSSIAN	134584	Boundary Cell Mining Claim	2021-07-13	Active	100	200	0
MCGARRY,OSSIAN	134585	Boundary Cell Mining Claim	2021-07-13	Active	100	200	0
KATRINE	139279	Boundary Cell Mining Claim	2021-07-13	Active	100	200	0
OSSIAN	159442	Single Cell Mining Claim	2021-07-13	Active	100	400	0
KATRINE	164036	Boundary Cell Mining Claim	2021-07-13	Active	100	200	0
OSSIAN	164935	Single Cell Mining Claim	2021-07-13	Active	100	400	0
MCGARRY,OSSIAN	168862	Boundary Cell Mining Claim	2021-07-13	Active	100	200	0
OSSIAN	194111	Boundary Cell Mining Claim	2021-07-13	Active	100	200	0
KATRINE	211391	Boundary Cell Mining Claim	2021-07-13	Active	100	200	0
KATRINE,OSSIAN	218248	Boundary Cell Mining Claim	2021-07-13	Active	100	200	0
E,MCGARRY,MCVITTIE	218250	Boundary Cell Mining Claim	2021-07-13	Active	100	200	0
KATRINE	223502	Boundary Cell Mining Claim	2021-07-13	Active	100	200	0
OSSIAN	224861	Boundary Cell Mining Claim	2021-07-13	Active	100	200	0
KATRINE,OSSIAN	224862	Boundary Cell Mining Claim	2021-07-13	Active	100	200	0
KATRINE,OSSIAN	231650	Boundary Cell Mining Claim	2021-07-13	Active	100	200	0
OSSIAN	260665	Boundary Cell Mining Claim	2021-07-13	Active	100	200	0
OSSIAN	264688	Single Cell Mining Claim	2021-07-13	Active	100	400	0
KATRINE,OSSIAN	297662	Single Cell Mining Claim	2021-07-13	Active	100	200	0
KATRINE,OSSIAN	297663	Boundary Cell Mining Claim	2021-07-13	Active	100	200	0
OSSIAN	327467	Single Cell Mining Claim	2021-07-13	Active	100	400	0
MCVITTIE	135220	Single Cell Mining Claim	2021-07-17	Active	100	400	0
MCVITTIE	163220	Single Cell Mining Claim	2021-07-17	Active	100	400	0
MCVITTIE	192771	Single Cell Mining Claim	2021-07-17	Active	100	400	0
MCVITTIE	296672	Single Cell Mining Claim	2021-07-17	Active	100	400	0
OSSIAN	100764	Single Cell Mining Claim	2021-07-27	Active	100	400	0
OSSIAN	100765	Single Cell Mining Claim	2021-07-27	Active	100	400	0
OSSIAN	100766	Boundary Cell Mining Claim	2021-07-27	Active	100	200	0
OSSIAN	114928	Single Cell Mining Claim	2021-07-27	Active	100	400	0
OSSIAN	114929	Single Cell Mining Claim	2021-07-27	Active	100	400	0
OSSIAN	126899	Boundary Cell Mining Claim	2021-07-27	Active	100	200	0
OSSIAN	126901	Single Cell Mining Claim	2021-07-27	Active	100	400	0
OSSIAN	126902	Single Cell Mining Claim	2021-07-27	Active	100	400	0
OSSIAN	126939	Single Cell Mining Claim	2021-07-27	Active	100	400	0
OSSIAN	133287	Single Cell Mining Claim	2021-07-27	Active	100	400	0
OSSIAN	143345	Single Cell Mining Claim	2021-07-27	Active	100	400	0
OSSIAN	151287	Single Cell Mining Claim	2021-07-27	Active	100	400	0

KATRINE	151989	Single Cell Mining Claim	2021-08-30	Active	100	400	0
OSSIAN	156222	Boundary Cell Mining Claim	2021-08-30	Active	100	200	0
OSSIAN	162246	Boundary Cell Mining Claim	2021-08-30	Active	100	200	0
KATRINE	179626	Single Cell Mining Claim	2021-08-30	Active	100	400	0
KATRINE	187598	Single Cell Mining Claim	2021-08-30	Active	100	400	0
OSSIAN	194183	Single Cell Mining Claim	2021-08-30	Active	100	400	0
OSSIAN	210090	Boundary Cell Mining Claim	2021-08-30	Active	100	200	0
OSSIAN	210091	Boundary Cell Mining Claim	2021-08-30	Active	100	200	0
OSSIAN	221653	Single Cell Mining Claim	2021-08-30	Active	100	400	0
KATRINE,OSSIAN	231651	Boundary Cell Mining Claim	2021-08-30	Active	100	200	0
KATRINE	249114	Single Cell Mining Claim	2021-08-30	Active	100	400	0
OSSIAN	258135	Single Cell Mining Claim	2021-08-30	Active	100	400	0
OSSIAN	258136	Boundary Cell Mining Claim	2021-08-30	Active	100	200	0
KATRINE,OSSIAN	268312	Single Cell Mining Claim	2021-08-30	Active	100	400	0
OSSIAN	276122	Single Cell Mining Claim	2021-08-30	Active	100	400	0
OSSIAN	276123	Single Cell Mining Claim	2021-08-30	Active	100	400	0
OSSIAN	280365	Boundary Cell Mining Claim	2021-08-30	Active	100	200	0
KATRINE	292991	Boundary Cell Mining Claim	2021-08-30	Active	100	200	0
OSSIAN	294969	Single Cell Mining Claim	2021-08-30	Active	100	400	0
OSSIAN	324780	Single Cell Mining Claim	2021-08-30	Active	100	400	0
OSSIAN	126907	Single Cell Mining Claim	2021-10-06	Active	100	400	0
OSSIAN	126930	Single Cell Mining Claim	2021-10-06	Active	100	400	0
OSSIAN	126931	Single Cell Mining Claim	2021-10-06	Active	100	400	0
OSSIAN	144083	Boundary Cell Mining Claim	2021-10-06	Active	100	200	0
OSSIAN	144106	Single Cell Mining Claim	2021-10-06	Active	100	400	0
OSSIAN	152909	Single Cell Mining Claim	2021-10-06	Active	100	400	0
OSSIAN	156189	Single Cell Mining Claim	2021-10-06	Active	100	400	0
OSSIAN	162220	Boundary Cell Mining Claim	2021-10-06	Active	100	200	0
OSSIAN	162240	Single Cell Mining Claim	2021-10-06	Active	100	400	0
OSSIAN	162241	Boundary Cell Mining Claim	2021-10-06	Active	100	200	0
OSSIAN	162242	Single Cell Mining Claim	2021-10-06	Active	100	400	0
MCGARRY,OSSIAN	165446	Boundary Cell Mining Claim	2021-10-06	Active	100	200	0
MCGARRY,OSSIAN	198745	Boundary Cell Mining Claim	2021-10-06	Active	100	200	0
OSSIAN	209544	Single Cell Mining Claim	2021-10-06	Active	100	400	0
MCGARRY,OSSIAN	218249	Boundary Cell Mining Claim	2021-10-06	Active	100	200	0
OSSIAN	228902	Single Cell Mining Claim	2021-10-06	Active	100	400	0
OSSIAN	228930	Single Cell Mining Claim	2021-10-06	Active	100	400	0
OSSIAN	235406	Single Cell Mining Claim	2021-10-06	Active	100	200	0
OSSIAN	257601	Single Cell Mining Claim	2021-10-06	Active	100	400	0
OSSIAN	264687	Single Cell Mining Claim	2021-10-06	Active	100	200	0
OSSIAN	268691	Single Cell Mining Claim	2021-10-06	Active	100	400	0
OSSIAN	276096	Boundary Cell Mining Claim	2021-10-06	Active	100	200	0
OSSIAN	276114	Boundary Cell Mining Claim	2021-10-06	Active	100	200	0
OSSIAN	288200	Boundary Cell Mining Claim	2021-10-06	Active	100	200	0
OSSIAN	294960	Single Cell Mining Claim	2021-10-06	Active	100	400	0
OSSIAN	303254	Single Cell Mining Claim	2021-10-06	Active	100	200	0
OSSIAN	312058	Boundary Cell Mining Claim	2021-10-06	Active	100	200	0
OSSIAN	321469	Single Cell Mining Claim	2021-10-06	Active	100	400	0
OSSIAN	324756	Boundary Cell Mining Claim	2021-10-06	Active	100	200	0
OSSIAN	324757	Boundary Cell Mining Claim	2021-10-06	Active	100	200	0
MCVITTIE	132543	Single Cell Mining Claim	2021-10-22	Active	100	400	0
MCVITTIE	167309	Single Cell Mining Claim	2021-10-22	Active	100	400	0
MCVITTIE	183233	Single Cell Mining Claim	2021-10-22	Active	100	400	0
MCVITTIE	197286	Single Cell Mining Claim	2021-10-22	Active	100	400	0
MCVITTIE	222004	Single Cell Mining Claim	2021-10-22	Active	100	400	0
MCVITTIE	236487	Boundary Cell Mining Claim	2021-10-22	Active	100	200	0
MCGARRY,MCVITTIE	239856	Boundary Cell Mining Claim	2021-10-22	Active	100	200	0
MCGARRY,MCVITTIE	292636	Boundary Cell Mining Claim	2021-10-22	Active	100	200	0
MCVITTIE	305814	Boundary Cell Mining Claim	2021-10-22	Active	100	200	0
MCVITTIE	318466	Single Cell Mining Claim	2021-10-22	Active	100	400	0
KATRINE,OSSIAN	114521	Boundary Cell Mining Claim	2021-12-15	Active	100	200	0
KATRINE	134613	Single Cell Mining Claim	2021-12-15	Active	100	200	0
KATRINE	150569	Single Cell Mining Claim	2021-12-15	Active	100	200	0
KATRINE	151378	Single Cell Mining Claim	2021-12-15	Active	100	200	0
KATRINE	158609	Boundary Cell Mining Claim	2021-12-15	Active	100	200	0
KATRINE	163427	Single Cell Mining Claim	2021-12-15	Active	100	400	0
KATRINE	163428	Single Cell Mining Claim	2021-12-15	Active	100	400	0
ARNOLD,KATRINE	170149	Single Cell Mining Claim	2021-12-15	Active	100	200	0

ARNOLD,KATRINE	226310	Single Cell Mining Claim	2021-12-15	Active	100	200	0
KATRINE	233351	Single Cell Mining Claim	2021-12-15	Active	100	400	0
KATRINE	266007	Single Cell Mining Claim	2021-12-15	Active	100	400	0
KATRINE	266008	Single Cell Mining Claim	2021-12-15	Active	100	400	0
KATRINE	273432	Single Cell Mining Claim	2021-12-15	Active	100	400	0
ARNOLD,KATRINE	273433	Single Cell Mining Claim	2021-12-15	Active	100	200	0
KATRINE	274396	Single Cell Mining Claim	2021-12-15	Active	100	200	0
KATRINE	284804	Single Cell Mining Claim	2021-12-15	Active	100	200	0
KATRINE	285556	Single Cell Mining Claim	2021-12-15	Active	100	400	0
KATRINE	285557	Single Cell Mining Claim	2021-12-15	Active	100	200	0
KATRINE	285560	Boundary Cell Mining Claim	2021-12-15	Active	100	200	0
KATRINE	292992	Single Cell Mining Claim	2021-12-15	Active	100	400	0
KATRINE	304401	Single Cell Mining Claim	2021-12-15	Active	100	400	0
KATRINE	311709	Boundary Cell Mining Claim	2021-12-15	Active	100	200	0
KATRINE	311710	Boundary Cell Mining Claim	2021-12-15	Active	100	200	0
KATRINE,OSSIAN	313851	Boundary Cell Mining Claim	2021-12-15	Active	100	200	0
KATRINE	313852	Single Cell Mining Claim	2021-12-15	Active	100	200	0
KATRINE	322153	Boundary Cell Mining Claim	2021-12-15	Active	100	200	0
KATRINE	326617	Single Cell Mining Claim	2021-12-15	Active	100	200	0
KATRINE	331633	Single Cell Mining Claim	2021-12-15	Active	100	200	0
KATRINE	340336	Boundary Cell Mining Claim	2021-12-15	Active	100	200	0
MCVITTIE	135131	Boundary Cell Mining Claim	2021-12-24	Active	100	200	0
MCGARRY,MCVITTIE	136725	Boundary Cell Mining Claim	2021-12-24	Active	100	200	0
MCVITTIE	306657	Boundary Cell Mining Claim	2021-12-24	Active	100	200	0
MCVITTIE	320513	Boundary Cell Mining Claim	2021-12-24	Active	100	200	0
MCGARRY,MCVITTIE	334830	Boundary Cell Mining Claim	2021-12-24	Active	100	200	0
MCVITTIE	344212	Single Cell Mining Claim	2021-12-24	Active	100	400	0
OSSIAN	567855	Single Cell Mining Claim	2021-12-31	Active	100	400	0
OSSIAN	567856	Single Cell Mining Claim	2021-12-31	Active	100	400	0
OSSIAN	567857	Single Cell Mining Claim	2021-12-31	Active	100	400	0
OSSIAN	567858	Single Cell Mining Claim	2021-12-31	Active	100	400	0
OSSIAN	567859	Single Cell Mining Claim	2021-12-31	Active	100	400	0
OSSIAN	567860	Single Cell Mining Claim	2021-12-31	Active	100	400	0
OSSIAN	567861	Single Cell Mining Claim	2021-12-31	Active	100	400	0
OSSIAN	567862	Single Cell Mining Claim	2021-12-31	Active	100	400	0
OSSIAN	567863	Single Cell Mining Claim	2021-12-31	Active	100	400	0
OSSIAN	567864	Single Cell Mining Claim	2021-12-31	Active	100	400	0
OSSIAN	567865	Single Cell Mining Claim	2021-12-31	Active	100	400	0
OSSIAN	567866	Single Cell Mining Claim	2021-12-31	Active	100	400	0
OSSIAN	568102	Single Cell Mining Claim	2022-01-01	Active	100	400	0
KATRINE,MCVITTIE	130581	Boundary Cell Mining Claim	2022-01-09	Active	100	200	0
KATRINE,MCVITTIE	150699	Boundary Cell Mining Claim	2022-01-09	Active	100	200	0
KATRINE,OSSIAN	169502	Boundary Cell Mining Claim	2022-01-09	Active	100	200	0
KATRINE	206763	Boundary Cell Mining Claim	2022-01-09	Active	100	200	0
KATRINE,OSSIAN	218894	Boundary Cell Mining Claim	2022-01-09	Active	100	200	0
KATRINE	218895	Single Cell Mining Claim	2022-01-09	Active	100	200	0
KATRINE	225398	Single Cell Mining Claim	2022-01-09	Active	100	200	0
KATRINE,MCVITTIE	268757	Boundary Cell Mining Claim	2022-01-09	Active	100	200	0
KATRINE	292993	Single Cell Mining Claim	2022-01-09	Active	100	200	0
KATRINE	315912	Single Cell Mining Claim	2022-01-09	Active	100	200	0
E,MCGARRY,MCVITTIE	333832	Boundary Cell Mining Claim	2022-01-09	Active	100	200	0
KATRINE	134581	Single Cell Mining Claim	2022-02-04	Active	100	400	0
KATRINE	152783	Boundary Cell Mining Claim	2022-02-04	Active	100	200	0
KATRINE	206115	Single Cell Mining Claim	2022-02-04	Active	100	400	0
KATRINE	206116	Single Cell Mining Claim	2022-02-04	Active	100	400	0
KATRINE	235404	Single Cell Mining Claim	2022-02-04	Active	100	400	0
KATRINE	284765	Boundary Cell Mining Claim	2022-02-04	Active	100	200	0
KATRINE	333508	Boundary Cell Mining Claim	2022-02-04	Active	100	200	0
OSSIAN	100344	Single Cell Mining Claim	2022-02-11	Active	100	400	0
OSSIAN	100808	Single Cell Mining Claim	2022-02-11	Active	100	200	0
KATRINE	103600	Single Cell Mining Claim	2022-02-11	Active	100	400	0
KATRINE	112995	Single Cell Mining Claim	2022-02-11	Active	100	400	0
OSSIAN	116988	Single Cell Mining Claim	2022-02-11	Active	100	400	0
OSSIAN	126938	Single Cell Mining Claim	2022-02-11	Active	100	400	0
KATRINE	130459	Single Cell Mining Claim	2022-02-11	Active	100	400	0
KATRINE	134030	Single Cell Mining Claim	2022-02-11	Active	100	400	0
KATRINE	134031	Single Cell Mining Claim	2022-02-11	Active	100	400	0
KATRINE	134032	Boundary Cell Mining Claim	2022-02-11	Active	100	200	0

OSSIAN	312065	Single Cell Mining Claim	2022-02-11	Active	100	400	0
KATRINE	315830	Single Cell Mining Claim	2022-02-11	Active	100	400	0
KATRINE	317820	Single Cell Mining Claim	2022-02-11	Active	100	400	0
KATRINE	318663	Single Cell Mining Claim	2022-02-11	Active	100	400	0
KATRINE	320812	Single Cell Mining Claim	2022-02-11	Active	100	400	0
KATRINE	320813	Boundary Cell Mining Claim	2022-02-11	Active	100	200	0
KATRINE	323293	Single Cell Mining Claim	2022-02-11	Active	100	400	0
KATRINE	328542	Single Cell Mining Claim	2022-02-11	Active	100	400	0
KATRINE	328618	Single Cell Mining Claim	2022-02-11	Active	100	400	0
KATRINE	330526	Single Cell Mining Claim	2022-02-11	Active	100	400	0
KATRINE	332117	Single Cell Mining Claim	2022-02-11	Active	100	400	0
KATRINE	337261	Single Cell Mining Claim	2022-02-11	Active	100	400	0
KATRINE	337875	Single Cell Mining Claim	2022-02-11	Active	100	400	0
KATRINE	113295	Single Cell Mining Claim	2022-02-19	Active	100	400	0
KATRINE	136553	Boundary Cell Mining Claim	2022-02-19	Active	100	200	0
KATRINE	156616	Single Cell Mining Claim	2022-02-19	Active	100	400	0
KATRINE	186069	Boundary Cell Mining Claim	2022-02-19	Active	100	200	0
KATRINE	255885	Boundary Cell Mining Claim	2022-02-19	Active	100	200	0
KATRINE	268001	Single Cell Mining Claim	2022-02-19	Active	100	400	0
KATRINE	304556	Single Cell Mining Claim	2022-02-19	Active	100	400	0
KATRINE	311850	Boundary Cell Mining Claim	2022-02-19	Active	100	200	0
KATRINE	318765	Single Cell Mining Claim	2022-02-19	Active	100	400	0
KATRINE	334485	Single Cell Mining Claim	2022-02-19	Active	100	400	0
OSSIAN	579401	Single Cell Mining Claim	2022-02-22	Active	100	400	0
OSSIAN	579402	Single Cell Mining Claim	2022-02-22	Active	100	400	0
OSSIAN	579403	Single Cell Mining Claim	2022-02-22	Active	100	400	0
ARNOLD	100183	Single Cell Mining Claim	2022-03-13	Active	100	400	0
ARNOLD	100184	Single Cell Mining Claim	2022-03-13	Active	100	400	0
ARNOLD,GAUTHIER	100185	Boundary Cell Mining Claim	2022-03-13	Active	100	200	0
KATRINE	113264	Single Cell Mining Claim	2022-03-13	Active	100	400	0
ARNOLD,GAUTHIER	114972	Boundary Cell Mining Claim	2022-03-13	Active	100	200	0
ARNOLD,KATRINE	126963	Single Cell Mining Claim	2022-03-13	Active	100	400	0
ARNOLD,KATRINE	144133	Single Cell Mining Claim	2022-03-13	Active	100	400	0
KATRINE,MCVITTIE	153363	Single Cell Mining Claim	2022-03-13	Active	100	400	0
GAUTHIER,MCVITTIE	153364	Single Cell Mining Claim	2022-03-13	Active	100	200	0
ARNOLD	162270	Single Cell Mining Claim	2022-03-13	Active	100	400	0
KATRINE,MCVITTIE	168530	Single Cell Mining Claim	2022-03-13	Active	100	400	0
GAUTHIER	198002	Boundary Cell Mining Claim	2022-03-13	Active	100	200	0
KATRINE	201206	Single Cell Mining Claim	2022-03-13	Active	100	400	0
KATRINE	201207	Single Cell Mining Claim	2022-03-13	Active	100	400	0
MCVITTIE	205966	Single Cell Mining Claim	2022-03-13	Active	100	200	0
ARNOLD	210119	Single Cell Mining Claim	2022-03-13	Active	100	400	0
ARNOLD	210120	Single Cell Mining Claim	2022-03-13	Active	100	400	0
KATRINE	220777	Single Cell Mining Claim	2022-03-13	Active	100	400	0
ARNOLD	221674	Single Cell Mining Claim	2022-03-13	Active	100	400	0
GAUTHIER,KATRINE,N	221675	Single Cell Mining Claim	2022-03-13	Active	100	400	0
ARNOLD	228962	Single Cell Mining Claim	2022-03-13	Active	100	400	0
ARNOLD	228963	Single Cell Mining Claim	2022-03-13	Active	100	400	0
KATRINE	237817	Single Cell Mining Claim	2022-03-13	Active	100	400	0
MCVITTIE	245687	Boundary Cell Mining Claim	2022-03-13	Active	100	200	0
KATRINE	267963	Single Cell Mining Claim	2022-03-13	Active	100	400	0
ARNOLD	294995	Single Cell Mining Claim	2022-03-13	Active	100	400	0
ARNOLD	294996	Single Cell Mining Claim	2022-03-13	Active	100	400	0
ARNOLD	294997	Single Cell Mining Claim	2022-03-13	Active	100	400	0
ARNOLD	312090	Single Cell Mining Claim	2022-03-13	Active	100	400	0
MCVITTIE	321344	Single Cell Mining Claim	2022-03-13	Active	100	200	0
ARNOLD,KATRINE	324810	Single Cell Mining Claim	2022-03-13	Active	100	400	0
ARNOLD,KATRINE	324811	Single Cell Mining Claim	2022-03-13	Active	100	400	0
ARNOLD,GAUTHIER	324812	Boundary Cell Mining Claim	2022-03-13	Active	100	200	0
KATRINE	110524	Single Cell Mining Claim	2022-03-31	Active	100	200	0
KATRINE	141055	Boundary Cell Mining Claim	2022-03-31	Active	100	200	0
KATRINE	161110	Single Cell Mining Claim	2022-03-31	Active	100	200	0
KATRINE	187597	Single Cell Mining Claim	2022-03-31	Active	100	200	0
KATRINE	292940	Single Cell Mining Claim	2022-03-31	Active	100	200	0
KATRINE	112174	Single Cell Mining Claim	2022-04-03	Active	100	400	0
KATRINE	134409	Single Cell Mining Claim	2022-04-03	Active	100	400	0
KATRINE	159879	Single Cell Mining Claim	2022-04-03	Active	100	400	0
KATRINE	167926	Single Cell Mining Claim	2022-04-03	Active	100	400	0

ARNOLD	583577	Single Cell Mining Claim	2022-04-08	Active	100	400	0
ARNOLD	583579	Single Cell Mining Claim	2022-04-08	Active	100	400	0
ARNOLD	583580	Single Cell Mining Claim	2022-04-08	Active	100	400	0
ARNOLD	583581	Single Cell Mining Claim	2022-04-08	Active	100	400	0
ARNOLD	583582	Single Cell Mining Claim	2022-04-08	Active	100	400	0
ARNOLD,KATRINE	583583	Single Cell Mining Claim	2022-04-08	Active	100	400	0
KATRINE	583584	Single Cell Mining Claim	2022-04-08	Active	100	400	0
KATRINE	583585	Single Cell Mining Claim	2022-04-08	Active	100	400	0
ARNOLD	583586	Single Cell Mining Claim	2022-04-08	Active	100	400	0
ARNOLD	583587	Single Cell Mining Claim	2022-04-08	Active	100	400	0
ARNOLD	583588	Single Cell Mining Claim	2022-04-08	Active	100	400	0
ARNOLD	583589	Single Cell Mining Claim	2022-04-08	Active	100	400	0
ARNOLD	583590	Single Cell Mining Claim	2022-04-08	Active	100	400	0
KATRINE	583591	Single Cell Mining Claim	2022-04-08	Active	100	400	0
KATRINE	583592	Single Cell Mining Claim	2022-04-08	Active	100	400	0
KATRINE	583593	Single Cell Mining Claim	2022-04-08	Active	100	400	0
ARNOLD	583595	Single Cell Mining Claim	2022-04-08	Active	100	400	0
ARNOLD	583596	Single Cell Mining Claim	2022-04-08	Active	100	400	0
ARNOLD,KATRINE	583597	Single Cell Mining Claim	2022-04-08	Active	100	400	0
ARNOLD	583598	Single Cell Mining Claim	2022-04-08	Active	100	400	0
ARNOLD	583599	Single Cell Mining Claim	2022-04-08	Active	100	400	0
KATRINE	506048	Single Cell Mining Claim	2022-04-10	Active	100	400	0
OSSIAN	583717	Single Cell Mining Claim	2022-04-11	Active	100	400	0
OSSIAN	583718	Single Cell Mining Claim	2022-04-11	Active	100	400	0
OSSIAN	584680	Single Cell Mining Claim	2022-04-14	Active	100	400	0
OSSIAN	584681	Single Cell Mining Claim	2022-04-14	Active	100	400	0
OSSIAN	584682	Single Cell Mining Claim	2022-04-14	Active	100	400	0
KATRINE	199512	Boundary Cell Mining Claim	2022-05-15	Active	100	200	0
KATRINE	175748	Boundary Cell Mining Claim	2022-12-15	Active	100	200	0
KATRINE	204587	Boundary Cell Mining Claim	2022-12-15	Active	100	200	0

APPENDIX B - FP CHANNEL SAMPLING SPRING 2020 (GOLD) ASSAY TABLE

Channel #	Channel Direction	Easting (top of Channel)	Northing (top of Channel)	Azimuth	Interval	Length of Interval (m)	Assay #	Description	% Pyrite	Au (gpt)
1	SW-NE	602375	5339288	233	1	1.0	B283551	Fresh, Vesicular MV, carb alteration	-	0.00
					2	1.0	B283552	Fresh, Vesicular MV, carb alteration	-	0.00
					3	1.0	B283553	Weakly bleached, Fresh, Vesicular MV	-	0.01
					4	0.7	B283554	Weakly bleached, Massive MV	-	0.01
						3.7				0.00
2	SW-NE	602378.5	5339286.5	226	1	1.0	B283555	Moderately bleached, fine grain (FG), Massive, MV	-	0.01
					2	1.0	B283556	Moderately bleached, FG, Massive, MV	-	0.00
					3	1.0	B283557	Massive, vesicular, MV, carb alteration, fresh	-	0.00
					4	1.0	B283558	Vesicular, MV, carb alteration, fresh	-	0.00
					5	1.0	B283559	Massive, MV	-	0.00
					6	1.0	B283561	Massive, MV, fresh	-	0.00
					7	1.0	B283562	Massive, vesicular, MV, fresh	-	0.00
					8	1.0	B283563	Massive, vesicular, MV, fresh	-	0.02
					9	1.2	B283564	Massive, vesicular, MV, fresh	-	0.00
	9.2				0.01					
3	SW-NE	602381	5339285	230	1	1.0	B283565	MV, intensely bleached, FG, Massive, contains pyrite, quartz (qtz) stringers 0.1-1cm	0.1	0.01
					2	1.0	B283566	MV, intensely bleached, FG, Massive, contains pyrite, carb-chlorite stringers	0.1	0.01
					3	1.0	B283567	MV, moderately bleached, FG, Massive, contains pyrite, carb stringers	0.1	0.01
					4	1.0	B283568	Trace Py, qtz stringers 3mm	0.1	0.01
					5	1.0	B283569	rusty, qtz stringers 3mm	-	0.00
					6	1.0	B283571	sericite alteration	-	0.00
					7	0.9	B283572	fractured, epidote and sericite alteration	-	0.00
					8	0.9	B283573	fractured, epidote and sericite alteration	-	0.00
	7.8				0.01					
4	SW-NE	602381	5339285	239	1	1.0	B283574	MV, moderately bleached, FG, Massive, disseminated Py, 15% qtz stringers	2	0.03
					2	1.0	B283575	MV, weakly bleached, FG, Massive, disseminated Py, 25% qtz stringers 2.5cm	1	0.03
					3	1.0	B283576	MV, moderately bleached, FG, breccia, disseminated Py, 5% qtz stringers	0.1	0.01
					4	1.0	B283577	MV, moderately bleached, FG, breccia, contains chalcopyrite, 15% qtz stringers	-	0.04

					5	1.0	B283578	MV, weakly bleached, FG, Massive, contains Py, irregular qtz stringers	0.1	0.01
					6	0.9	B283579	MV, moderately bleached, FG, Massive, disseminated Py, 15% qtz stringers to 3cm	1	0.02
					7	1.0	B283581	MV, intensely bleached, FG, breccia, disseminated Py, 25% qtz stringers	3	0.04
					8	0.8	B283582	MV, intensely bleached, FG, Massive, contains Py, 15% qtz stringers	0.1	0.02
						7.7				0.02
5	SW-NE	602383.5	5339278.5	246	1	1.0	B283583	MV, strongly bleached, fractured, 15% qtz stringers to 2cm, contains Py	2	0.02
					2	1.0	B283584	MV, moderately bleached, fractured, 5% irregular qtz stringers	-	0.01
					3	1.0	B283585	MV, moderately bleached, fractured, 5% qtz stringers, locally concentrated Py	1	0.01
					4	1.3	B283586	MV, weakly bleached, fractured, 2% irregular qtz stringers, contains Py	1	0.00
						4.3				0.01
6	SW-NE	602384	5339276.5	244	1	1.0	B283587	MV, FG, massive, strongly bleached, 5% qtz stringers, contains Py	1	0.01
					2	1.0	B283588	MV, fractured, intensely bleached	-	0.04
					3	1.0	B283589	MV, moderately bleached, 5% qtz stringers, locally concentrated Py	2	0.03
					4	0.9	B283591	MV, moderately bleached, 5% qtz stringers, disseminated Py	2	0.01
					5	0.9	B283592	MV, moderately bleached, 5% qtz stringers	-	0.01
						4.8				0.02
7	SW-NE	602382.5	5339276.5	240	1	1.0	B283593	MV, strongly bleached, FG, Massive, contains Py	3	0.01
						1.0				0.01
8	NW-SE	602385.5	5339273.5	303	1	1.0	B283594	MV, intensely bleached, 50% qtz stringers, contains Py	3	0.03
					2	1.0	B283595	MV, intensely bleached, 25% qtz stringers, contains Py	0.1	0.04
					3	1.0	B283596	MV, intensely bleached, 20% qtz stringers, contains Py	0.1	0.03
						3.0				0.03
9	SW-NE	602385.5	5339270	229	1	1.0	B283597	MV, weakly bleached, 5% qtz stringers, contains Py	0.1	0.01
					2	1.0	B283598	MV, locally brecciated, moderately bleached, 25% qtz stringers, contains Py	2	0.02

					3	0.8	B283599	MV, locally brecciated, strongly bleached, qtz stringers, contains Py	0.1	0.03
					4	0.8	B283601	MV, locally brecciated, moderately bleached, qtz stringers, contains Py	2	0.03
					5	1.1	B283602	MV, strongly bleached, 10% qtz stringers, contains Py	1	0.02
						4.7				0.02
10	SW-NE	602386	5339273.5	221	1	1.0	B283603	MV, intensely bleached, 10% qtz stringers, disseminated Py	2	0.01
					2	1.0	B283604	MV, fractured, moderately bleached, 10% qtz stringers, contains Py	3	0.03
					3	1.0	B283605	MV, fractured, moderately bleached, 10% qtz stringers, contains Py	3	0.03
					4	1.0	B283606	MV, fractured, moderately bleached, 10% qtz stringers, disseminated Py	3	0.03
					5	1.0	B283607	MV, moderately bleached, qtz stringers, contains Py	0.1	0.01
					6	1.3	B283608	MV, moderately bleached, 5% qtz stringers, contains Py	0.1	0.00
						6.3				0.02
11	NW-SE	602393.5	5339279	309	1	1.0	B283609	MV, fractured, moderately bleached, 20% qtz stringers, disseminated Py	3	0.04
					2	1.0	B283611	MV, fractured, moderately bleached, 20% qtz stringers to 2cm, contains Py	1	0.04
					3	1.0	B283612	MV, moderately bleached, 15% qtz stringers to 3cm locally brecciated, contains Py	1	0.06
					4	0.7	B283613	MV, moderately bleached, 20% irregular qtz stringers to 2cm, locally concentrated Py	3	0.05
					5	1.0	B283614	MV, fractured, moderately bleached, 30% irregular qtz stringers locally brecciated, locally concentrated Py clots	3	0.05
					6	1.0	B283615	MV, fractured, moderately bleached, 10% qtz stringers to 2cm, locally concentrated Py clots	5	0.05
					7	1.0	B283616	MV, moderately bleached, 50% qtz breccia contains angular MV clasts, locally concentrated Py clots	5	0.02
					8	1.0	B283617	MV, 50% qtz breccia contains angular MV clasts, contains Py	5	0.03
					9	0.9	B283618	MV, 60% qtz breccia contains angular MV clasts, contains Py	2	0.03
					10	1.0	B283619	MV, 70% qtz breccia contains angular MV clasts, contains Py	5	0.05
						9.6				0.04
12	SW-NE	602386.5	5339279	229	1	1.0	B283621	MV, qtz breccia, disseminated Py	0.1	0.04

					2	1.0	B283622	MV, qtz breccia, disseminated Py	0.1	0.03
					3	0.7	B283623	MV, 50% qtz breccia, disseminated Py	0.1	0.03
					4	0.6	B283624	MV, 50% qtz breccia, disseminated Py	0.1	0.03
						3.3				0.03
13	SW-NE	602388	5339280.5	220	1	1.0	B283625	MV, fractured, moderately bleached, 30% qtz breccia, contains Py	3	0.03
					2	1.0	B283626	MV, weakly bleached, 15% qtz stringers to 1cm, contains Py	2	0.02
					3	1.0	B283627	MV, fractured, moderately bleached, 15% qtz stringers to 1cm, disseminated Py	3	0.03
					4	1.0	B283628	MV, fractured, moderately bleached, 75% qtz breccia contains angular MV clasts, disseminated Py	5	0.03
					5	1.0	B283629	MV, fractured, moderately bleached, qtz stringers, contains Py	-	0.05
					6	1.0	B283631	MV, fractured, moderately bleached, 45% qtz breccia contains angular MV clasts, contains Py	3	0.05
					7	1.0	B283632	MV, fractured, 80% qtz breccia contains angular MV clasts, contains Py	7	0.03
					8	1.0	B283633	MV, fractured, 80% qtz breccia contains angular MV clasts, contains Py	5	0.04
					9	1.2	B283634	MV, flow breccia, contains Py	0.1	0.04
					9.2				0.04	
14	SW-NE	602392.5	5339281	219	1	1.0	B283635	MV, qtz stringers 3-8mm, patchy Py	0.1	0.02
					2	1.0	B283636	MV, qtz stringers 3-10mm, patchy Py	0.1	0.04
					3	1.0	B283637	MV, qtz breccia, disseminated Py	0.1	0.05
					4	1.0	B283638	MV, qtz breccia, disseminated Py	0.1	0.04
					5	1.0	B283639	MV, qtz breccia, disseminated Py	0.1	0.04
					6	1.0	B283641	MV, qtz breccia, disseminated Py	0.1	0.03
					7	1.0	B283642	MV, qtz stringers, patchy Py	0.1	0.03
					8	1.3	B283643	MV, qtz stringers, patchy Py	0.1	0.04
					8.3				0.03	
15	SW-NE	602392.5	5339285.5	222	1	1.0	B283644	MV, fractured, 25% qtz stringers, contains Py	0.1	0.08
					2	1.0	B283645	MV, fractured, 25% qtz stringers, contains Py	0.1	0.30
					3	1.0	B283646	MV, fractured, patchy Py	0.1	0.16
					4	1.0	B283647	MV, fractured, patchy Py	0.1	0.06
					5	1.0	B283648	MV, epidote alteration, qtz breccia, Py patches to 1cm	0.1	0.06
					6	1.2	B283649	MV, 40% qtz breccia, disseminated Py	0.1	0.04
					7	1.0	B283651	MV, 40% qtz breccia, disseminated Py	0.1	0.05

					8	1.0	B283652	MV, fractured, 10% qtz breccia, disseminated Py	3	0.04
					9	1.0	B283653	MV, fractured, 40% qtz breccia, contains Py	2	0.03
					10	1.0	B283654	MV, 50% qtz breccia, contains Py	3	0.03
					11	1.2	B283655	MV, fractured, 80% qtz breccia, contains Py	2	0.03
						11.4				0.08
16	SW-NE	602394.5	5339287	220	1	1.0	B283656	MV, fractured, disseminated Py	0.1	0.08
					2	1.0	B283657	MV, 25% qtz breccia, disseminated Py	0.1	0.26
					3	1.0	B283658	MV, 25% qtz breccia, disseminated Py	0.1	0.07
					4	1.0	B283659	MV, 25% qtz breccia, disseminated Py	0.1	0.03
					5	1.0	B283661	MV, 10% qtz breccia, disseminated Py	0.1	0.02
					6	1.0	B283662	MV, 10% qtz stringers, disseminated Py	0.1	0.07
					7	1.0	B283663	MV, 25% qtz stringers, disseminated Py	0.1	0.05
					8	1.0	B283664	MV, 10% qtz breccia, disseminated Py	0.1	0.04
					9	1.0	B283665	MV, qtz stringers, patchy Py	-	0.02
		9.0				0.07				
17	SW-NE	602396.5	5339288	237	1	1.0	B283666	MV, qtz stringers, disseminated Py	0.1	0.32
					2	1.0	B283667	MV, fractured, 10% qtz-carb stringers, disseminated Py	1	0.05
					3	1.0	B283668	MV, fractured, 10% irregular qtz stringers, contains Py	1	0.03
					4	1.0	B283669	MV, mottled, 1% qtz stringers	-	0.06
					5	0.7	B283671	MV, 1% qtz-chl stringers, contains Py	2	0.02
							4.7			
18	SW-NE	602400.5	5339261.5	233	1	1.0	B283672	MV, qtz stringers, disseminated Py	0.1	0.05
					2	1.0	B283673	MV, qtz-ep stringers, patchy Py	0.1	0.05
					3	1.2	B283674	MV, qtz stringers, contains Py	0.1	0.02
							3.2			
19	SW-NE	602402.5	5339263	234	1	1.0	B283675	MV, fractured, patchy Py	0.1	0.38
					2	1.0	B283676	MV, fractured, qtz stringers, contains Py	0.1	1.61
					3	1.0	B283677	MV, qtz stringers, contains Py	0.1	0.09
					4	1.0	B283678	MV, qtz stringers, contains Py	0.1	0.19
					5	1.0	B283679	MV, qtz stringers, contains Py	0.1	0.02
					6	1.0	B283681	MV, qtz stringers, disseminated Py	0.1	0.02
					7	1.0	B283682	MV, fractured, qtz stringers, disseminated Py	0.1	0.02
					8	0.9	B283683	MV, fractured, disseminated Py	0.1	0.04

						7.9				0.30
20	SW-NE	603404	5339266	238	1	1.0	B283684	MV, epidote alteration, qtz breccia, disseminated Py	0.1	0.02
					2	1.4	B283685	MV, epidote alteration, qtz breccia, disseminated Py	0.1	0.06
						2.4				0.06
21	SW-NE	602408	5339268.5	235	1	1.0	B283686	MV, fractured, fracture filling Py	0.1	0.05
					2	1.0	B283687	MV, fractured	-	0.06
					3	1.1	B283688	MV, fractured	-	0.01
						3.1				0.04
22	SW-NE	602411.5	5339271	236	1	1.0	B283689	MV, fractured, contains Py	0.1	0.11
					2	1.0	B283691	MV, qtz stringers, contains Py	0.1	0.07
					3	1.0	B283692	MV, epidote alteration, qtz stringers, contains Py	0.1	0.04
					4	1.0	B283693	MV, contains Py	0.1	0.03
					5	0.8	B283694	MV, qtz stringers, disseminated Py	0.1	0.04
						4.8				0.06
23	SW-NE	602415.5	5339274.5	239	1	1.0	B283695	MV, epidote alteration, disseminated Py	0.1	0.04
					2	1.0	B283696	MV, epidote alteration, qtz breccia, disseminated Py	0.1	0.07
					3	0.7	B283697	MV, fractured, disseminated Py	0.1	0.04
						2.7				0.05
24	SW-NE	602418	5339275	233	1	1.0	B283698	MV, 10% qtz breccia, disseminated Py	0.1	0.03
					2	1.0	B283699	MV, epidote alteration, qtz breccia, disseminated Py	0.1	0.04
					3	1.1	B283701	MV, qtz breccia, disseminated Py	0.1	0.07
					4	1.1	B283702	MV, 10% qtz breccia, disseminated Py	0.1	0.04
						4.2				0.05
25	SW-NE	602421	5339276.5	232	1	1.0	B283703	MV, moderate patchy bleached, 1% qtz stringers, contains Py	1	0.01
					2	1.0	B283704	MV, fractured, moderate patchy bleached, 1% irregular qtz stringers, contains Py	1	0.00
					3	1.0	B283705	MV, fractured, moderately bleached, 5% qtz stringers, contains Py	1	0.04
					4	0.8	B283706	MV, fractured, moderately bleached, 10% irregular qtz stringers, contains Py	1	0.04
						3.8				0.02

26	SE-NW	602416	5339241.5	143	1	0.5	B283707	MV, fractured, 50% qtz breccia, contains Py	0.1	0.06
					2	1.0	B283708	MV, fractured, 50% qtz breccia, contains Py	0.1	0.08
					3	1.0	B283709	MV, fractured, 15% irregular qtz stringers, contains Py	1	0.14
					4	1.0	B283711	MV, weakly bleached, 5% irregular qtz stringers, contains Py	1	0.07
						3.5				0.09
27	SE-NW	602419	5339246	151	1	0.9	B283712	MV, fractured, 5% qtz stringers	1	0.05
					2	1.0	B283713	MV, fractured, qtz-carb stringers	1	0.03
					3	1.0	B283714	MV, fractured, moderately patchy bleached, 1% qtz stringers	1	0.01
					4	1.0	B283715	MV, fractured, 1% carb stringers	1	0.00
					5	1.0	B283716	MV, fractured	0.1	0.01
						4.9				0.02
28	SE-NW	602422	5339249.5	148	1	1.3	B283717	MV, fractured, qtz stringers, contains Py	0.1	0.13
					2	1.0	B283718	MV, qtz stringers, contains Py	0.1	0.38
					3	0.9	B283719	MV, qtz stringers, contains Py	0.1	0.17
					4	0.9	B283721	MV, fractured, qtz stringers, contains Py	0.1	0.06
					5	1.0	B283722	MV, fractured, irregular qtz stringers, contains Py	0.1	0.08
					6	1.0	B283723	MV, qtz stringers, contains Py	0.1	0.05
					7	1.0	B283724	MV, qtz stringers, contains Py	0.1	0.01
					8	1.0	B283725	MV	-	0.04
						8.1				0.12
29	SE-NW	602426.5	5339248.5	148	1	1.2	B283726	MV, qtz stringers, disseminated Py	0.1	8.67
					2	0.9	B283727	MV, qtz stringers, contains Py	0.1	3.38
						2.1				6.40
30	SE-NW	602427	5339249	147	1	0.8	B283728	MV, contains Py	0.1	5.31
					2	1.0	B283729	MV, qtz stringers, contains Py	0.1	0.26
					3	1.0	B283731	MV	-	0.18
					4	1.1	B283732	MV, qtz stringers, contains Py	0.1	0.15
						3.9				1.24
31	SW-NE	602430.5	5339225	219	1	1.0	B283733	MV, epidote alteration, 50% qtz breccia, contains Py	0.1	0.19
					2	1.0	B283734	MV, epidote alteration, 50% qtz breccia, contains Py	0.1	0.09

					3	1.0	B283735	MV, qtz breccia, patchy Py	0.1	0.38
					4	1.0	B283736	MV, qtz breccia, patchy Py	0.1	0.03
					5	1.2	B283737	MV, patchy Py	0.1	0.02
						5.2				0.14
32	NW-SE	602438	5339226.5	318	1	0.8	B283738	MV, 30% qtz breccia, disseminated Py	0.1	0.29
					2	0.8	B283739	MV, 30% qtz breccia, disseminated Py	0.1	0.37
					3	1.0	B283741	MV, qtz breccia, disseminated Py	0.1	2.88
					4	1.0	B283742	MV, fractured, contains Py	0.1	0.27
					5	1.0	B283743	MV, fractured, contains Py	0.1	0.32
					6	1.0	B283744	MV, contains Py	0.1	0.07
						5.6				0.73
33	SW-NE	602436.5	5339229.5	235	1	1.0	B283745	MV, qtz breccia, disseminated Py	0.1	0.09
					2	1.0	B283746	MV, qtz breccia, disseminated Py	0.1	0.09
					3	1.0	B283747	MV, qtz breccia, disseminated Py	0.1	3.40
					4	0.8	B283748	MV, 30% qtz breccia, disseminated Py	0.1	0.83
					5	0.7	B283749	MV, contains Py	0.1	0.04
						4.5				0.95
34	SE-NW	602439.5	5339229	302	1	0.7	B283751	MV, contains Py	0.1	0.02
					2	0.7	B283752	MV, fractured, disseminated Py	0.1	5.98
					3	1.0	B283753	MV, 30% qtz breccia, disseminated Py	0.1	0.40
						2.4				1.92
35	SW-NE	602439.5	5339231	231	1	1.0	B283754	MV, qtz stringers to 1cm, patchy Py	0.1	0.05
					2	1.0	B283755	MV, qtz stringers to 1cm, patchy Py	0.1	0.09
					3	1.0	B283756	MV, fractured, contains Py	0.1	0.02
					4	1.0	B283757	MV, fractured, contains Py	0.1	0.03
					5	1.2	B283758	MV, qtz stringers to 2mm, disseminated Py	0.1	0.04
						5.2				0.04
36	SW-NE	602442.5	5339231.5	226	1	1.0	B283759	MV, contains Py	0.1	0.03
					2	1.0	B283761	MV, qtz stringers, disseminated Py	0.1	0.07
					3	1.0	B283762	MV, fractured, qtz stringers, disseminated Py	0.1	0.41
					4	1.1	B283763	MV, contains Py	0.1	0.04
						4.1				0.14
37	SW-NE			233	1	1.0	B283764	MV, contains Py	0.1	0.05

					2	1.0	B283765	MV, fractured, qtz stringers, contains Py	0.1	0.02
					3	0.8	B283766	MV, fractured, qtz stringers, contains Py	0.1	0.04
					4	0.8	B283767	MV, fractured, qtz breccia, contains Py	0.1	0.23
						3.6				0.08
QAQC	-	-	-	-			B283560	OREAS 255 (4.18 gpt)		4.19
							B283570	Blank		0.00
							B283580	OREAS 223 (1.78 gpt)		1.79
							B283590	Blank		0.00
							B283600	OREAS 255 (4.18 gpt)		4.16
							B283610	Blank		0.00
							B283620	OREAS 223 (1.78 gpt)		1.81
							B283630	Blank		0.00
							B283640	OREAS 255 (4.18 gpt)		4.26
							B283650	Blank		0.00
							B283660	OREAS 223 (1.78 gpt)		1.80
							B283670	Blank		0.00
							B283680	OREAS 255 (4.18 gpt)		4.20
							B283690	Blank		0.00
							B283700	OREAS 223 (1.78 gpt)		1.79
							B283710	Blank		0.00
							B283720	OREAS 255 (4.18 gpt)		4.12
							B283730	Blank		0.00
							B283740	OREAS 223 (1.78 gpt)		1.77
							B283750	Blank		0.00
							B283760	OREAS 255 (4.18 gpt)		4.13

APPENDIX C

CERTIFICATES OF ANALYSIS & QUALITY CONTROL CERTIFICATES



ALS Canada Ltd.
 2103 Dollarton Hwy
 North Vancouver BC V7H 0A7
 Phone: +1 604 984 0221 Fax: +1 604 984 0218
 www.alsglobal.com/geochemistry

To: **NEW FOUND GOLD CORP.**
69 YONGE STREET
SUITE 1010
TORONTO ON M5E 1K3

Page: 1
 Total # Pages: 7 (A - C)
 Plus Appendix Pages
 Finalized Date: 14-JUL-2020
 Account: PRCDVOXH

CERTIFICATE TM20129726

Project: Lucky Strike

This report is for 217 Rock samples submitted to our lab in Timmins, ON, Canada on 19-JUN-2020.

The following have access to data associated with this certificate:

GREG MATHESON	MIGUEL NASSIF	KEN RATTEE
MICHAEL REGULAR	MELISSA RENDER	

SAMPLE PREPARATION	
ALS CODE	DESCRIPTION
WEI-21	Received Sample Weight
LOG-21	Sample logging - ClientBarCode
CRU-QC	Crushing QC Test
PUL-QC	Pulverizing QC Test
CRU-36	Fine Crushing - 85% <2mm
SPL-21	Split sample - riffle splitter
PUL-32	Pulverize 1000g to 85% < 75 um
LOG-23	Pulp Login - Rcvd with Barcode

ANALYTICAL PROCEDURES		
ALS CODE	DESCRIPTION	INSTRUMENT
Au-ICP21	Au 30g FA ICP-AES Finish	ICP-AES
ME-ICP41	35 Element Aqua Regia ICP-AES	ICP-AES

This is the Final Report and supersedes any preliminary report with this certificate number. Results apply to samples as submitted. All pages of this report have been checked and approved for release.

***** See Appendix Page for comments regarding this certificate *****

Signature: 
 Saa Traxler, General Manager, North Vancouver



ALS Canada Ltd.
 2103 Dollarton Hwy
 North Vancouver BC V7H 0A7
 Phone: +1 604 984 0221 Fax: +1 604 984 0218
 www.alsglobal.com/geochemistry

To: NEW FOUND GOLD CORP.
 69 YONGE STREET
 SUITE 1010
 TORONTO ON M5E 1K3

Page: 2 - A
 Total # Pages: 7 (A - C)
 Plus Appendix Pages
 Finalized Date: 14-JUL-2020
 Account: PRCDVOXH

Project: Lucky Strike

CERTIFICATE OF ANALYSIS TM20129726

Sample Description	Method	WEI-21	Au-ICP21	ME-ICP41	ME-ICP41	ME-ICP41	ME-ICP41	ME-ICP41	ME-ICP41	ME-ICP41	ME-ICP41	ME-ICP41	ME-ICP41	ME-ICP41	ME-ICP41	ME-ICP41
	Analyte	Recvd Wt.	Au	Ag	Al	As	B	Ba	Be	Bi	Ca	Cd	Co	Cr	Cu	Fe
Units		kg	ppm	ppm	%	ppm	ppm	ppm	ppm	ppm	%	ppm	ppm	ppm	ppm	%
LOD		0.02	0.001	0.2	0.01	2	10	10	0.5	2	0.01	0.5	1	1	1	0.01
B283551		3.63	0.004	<0.2	4.08	2	10	40	<0.5	<2	2.29	<0.5	19	74	48	2.97
B283552		6.54	0.004	<0.2	2.59	2	10	20	<0.5	<2	1.89	<0.5	21	71	57	2.64
B283553		5.60	0.005	<0.2	2.89	2	10	20	<0.5	<2	2.43	<0.5	25	75	45	3.16
B283554		4.40	0.006	<0.2	3.05	3	10	20	<0.5	<2	2.31	<0.5	26	84	55	3.68
B283555		4.26	0.006	<0.2	2.31	3	10	70	0.9	<2	2.70	<0.5	36	60	73	5.47
B283556		3.46	0.004	<0.2	2.51	2	10	50	0.6	<2	1.38	<0.5	33	77	65	4.90
B283557		4.56	0.003	<0.2	3.22	<2	10	40	<0.5	<2	1.70	<0.5	31	90	102	4.29
B283558		3.61	0.003	<0.2	2.92	<2	10	50	<0.5	<2	1.40	<0.5	25	79	78	3.50
B283559		4.00	0.003	<0.2	3.66	2	10	50	<0.5	<2	1.62	<0.5	25	77	78	3.71
B283560		0.06	4.19	0.7	1.56	17	<10	40	<0.5	<2	1.07	<0.5	30	163	74	3.64
B283561		4.34	0.003	<0.2	2.53	2	<10	30	<0.5	<2	1.47	<0.5	20	61	67	2.47
B283562		4.77	0.002	<0.2	2.44	<2	<10	30	<0.5	<2	1.48	<0.5	24	65	64	2.75
B283563		2.75	0.022	<0.2	2.42	<2	<10	30	<0.5	<2	1.59	<0.5	19	61	98	2.70
B283564		5.79	0.004	<0.2	1.96	<2	<10	10	<0.5	<2	1.35	<0.5	19	60	52	2.54
B283565		3.72	0.012	<0.2	1.11	5	10	30	0.9	<2	4.91	<0.5	29	28	54	4.49
B283566		3.15	0.008	<0.2	1.77	3	10	40	0.9	<2	3.16	<0.5	35	64	62	5.22
B283567		4.16	0.006	<0.2	2.88	<2	10	120	1.5	<2	1.83	<0.5	36	80	82	6.09
B283568		3.86	0.006	<0.2	3.38	3	10	60	0.7	<2	2.27	<0.5	30	86	69	4.74
B283569		5.35	0.002	<0.2	3.75	<2	10	50	<0.5	<2	2.13	<0.5	29	88	74	4.73
B283570		0.46	0.003	<0.2	0.04	<2	<10	20	<0.5	<2	>25.0	<0.5	<1	1	3	0.09
B283571		4.98	0.004	<0.2	3.45	<2	10	60	0.6	<2	1.40	<0.5	27	74	69	3.97
B283572		4.86	0.001	<0.2	4.22	2	10	40	<0.5	<2	2.15	<0.5	22	78	74	3.45
B283573		3.02	0.004	<0.2	2.67	<2	10	40	<0.5	<2	1.53	<0.5	20	62	67	3.02
B283574		3.86	0.029	<0.2	0.61	7	10	20	1.2	<2	4.39	<0.5	30	20	60	4.29
B283575		4.30	0.025	<0.2	1.04	4	10	30	1.4	<2	3.79	<0.5	34	30	60	5.07
B283576		3.64	0.014	<0.2	1.54	3	10	40	1.1	<2	4.13	<0.5	30	46	55	4.79
B283577		3.50	0.035	<0.2	1.59	2	10	50	1.1	<2	4.21	<0.5	33	54	79	4.79
B283578		3.78	0.009	<0.2	2.23	<2	10	30	0.6	<2	2.26	<0.5	30	84	75	4.31
B283579		3.01	0.015	0.2	1.44	2	10	40	0.8	<2	2.89	<0.5	27	42	58	4.60
B283580		0.05	1.790	0.3	3.50	16	10	20	<0.5	<2	2.55	<0.5	30	110	158	5.16
B283581		2.42	0.043	0.4	0.38	2	10	40	0.7	<2	4.04	<0.5	27	17	41	4.04
B283582		2.72	0.021	<0.2	2.03	4	10	80	0.7	<2	2.38	<0.5	32	64	55	4.64
B283583		6.68	0.018	<0.2	0.78	27	10	30	0.9	<2	3.47	<0.5	31	20	65	4.11
B283584		6.50	0.011	<0.2	0.71	25	10	30	1.0	<2	4.57	<0.5	34	17	73	3.62
B283585		8.15	0.008	<0.2	0.78	11	10	30	1.2	<2	4.36	<0.5	30	19	65	4.73
B283586		7.67	0.003	<0.2	3.06	<2	10	40	<0.5	<2	1.80	<0.5	38	103	61	5.40
B283587		5.81	0.013	<0.2	1.83	26	10	30	0.8	<2	3.92	<0.5	33	46	65	5.31
B283588		4.59	0.035	<0.2	0.78	27	10	30	0.9	<2	2.82	<0.5	32	21	61	5.20
B283589		5.68	0.030	<0.2	1.30	28	10	30	0.9	<2	3.85	<0.5	33	31	79	4.96
B283590		0.44	0.002	<0.2	0.03	<2	<10	20	<0.5	<2	>25.0	<0.5	<1	<1	2	0.09



ALS Canada Ltd.
 2103 Dollarton Hwy
 North Vancouver BC V7H 0A7
 Phone: +1 604 984 0221 Fax: +1 604 984 0218
 www.alsglobal.com/geochemistry

To: NEW FOUND GOLD CORP.
 69 YONGE STREET
 SUITE 1010
 TORONTO ON M5E 1K3

Page: 2 - B
 Total # Pages: 7 (A - C)
 Plus Appendix Pages
 Finalized Date: 14-JUL-2020
 Account: PRCDVOXH

Project: Lucky Strike

CERTIFICATE OF ANALYSIS TM20129726

Sample Description	Method Analyte Units LOD	ME-ICP41	ME-ICP41	ME-ICP41	ME-ICP41	ME-ICP41	ME-ICP41	ME-ICP41	ME-ICP41	ME-ICP41	ME-ICP41	ME-ICP41	ME-ICP41	ME-ICP41	ME-ICP41	
		Ga	Hg	K	La	Mg	Mn	Mo	Na	Ni	P	Pb	S	Sb	Sc	Sr
		ppm	ppm	%	ppm	%	ppm	ppm	%	ppm	ppm	ppm	%	ppm	ppm	ppm
		10	1	0.01	10	0.01	5	1	0.01	1	10	2	0.01	2	1	1
B283551		10	<1	0.09	10	1.11	357	<1	0.49	70	480	2	0.04	<2	5	73
B283552		10	<1	0.07	<10	0.98	511	<1	0.27	73	460	<2	0.11	<2	5	46
B283553		10	<1	0.09	<10	1.31	642	1	0.22	73	470	<2	0.08	2	7	45
B283554		10	1	0.11	10	1.39	776	<1	0.27	81	460	<2	0.09	3	10	42
B283555		10	1	0.38	10	1.56	1130	1	0.08	140	450	3	0.19	2	14	67
B283556		10	1	0.27	10	1.18	1190	1	0.13	87	540	3	0.11	<2	12	32
B283557		10	<1	0.16	10	1.84	704	<1	0.20	111	460	2	0.09	<2	11	34
B283558		10	<1	0.10	10	1.48	590	<1	0.27	85	430	3	0.10	2	8	39
B283559		10	<1	0.16	10	1.51	559	<1	0.32	91	440	3	0.05	3	8	48
B283560		<10	<1	0.08	10	2.46	431	3	0.25	234	1290	5	0.05	<2	4	84
B283561		10	1	0.09	<10	0.95	392	<1	0.28	75	400	<2	0.06	<2	5	39
B283562		10	1	0.10	<10	1.06	426	<1	0.22	100	400	<2	0.09	2	5	37
B283563		10	1	0.08	<10	1.08	465	<1	0.20	61	380	<2	0.05	2	4	36
B283564		<10	1	0.05	<10	0.97	569	<1	0.15	47	380	<2	0.03	<2	4	31
B283565		<10	1	0.34	10	1.72	1200	1	0.01	79	460	2	0.27	2	13	118
B283566		<10	<1	0.36	10	1.66	1090	1	0.02	120	510	3	0.08	<2	13	71
B283567		10	1	0.35	10	1.63	1020	1	0.07	111	530	3	0.07	5	15	45
B283568		10	1	0.29	10	1.87	889	<1	0.22	97	500	<2	0.09	<2	13	52
B283569		10	<1	0.19	10	1.97	901	<1	0.26	92	500	2	0.07	2	13	54
B283570		<10	<1	0.01	<10	1.23	111	<1	<0.01	3	90	<2	0.01	<2	<1	79
B283571		10	<1	0.19	10	1.56	761	<1	0.27	85	440	4	0.07	<2	10	40
B283572		10	<1	0.10	10	1.40	485	<1	0.43	77	450	<2	0.02	<2	8	77
B283573		10	<1	0.12	10	1.07	473	<1	0.23	82	380	<2	0.04	<2	6	38
B283574		<10	<1	0.34	<10	1.31	1185	1	0.02	67	490	5	0.61	<2	14	96
B283575		<10	<1	0.35	<10	1.44	1255	2	0.03	104	490	4	0.38	4	14	86
B283576		<10	<1	0.35	10	1.81	1190	1	0.04	81	470	3	0.26	3	14	98
B283577		<10	<1	0.32	10	1.88	1090	1	0.04	92	470	4	0.43	<2	13	92
B283578		10	<1	0.17	10	1.52	1050	<1	0.11	73	460	3	0.10	<2	14	47
B283579		<10	<1	0.23	10	1.26	1155	9	0.06	55	430	3	0.11	<2	12	62
B283580		10	<1	0.07	<10	2.12	669	1	0.05	84	350	8	0.26	<2	5	31
B283581		<10	<1	0.24	<10	1.32	1075	47	0.02	76	400	7	0.65	2	11	75
B283582		10	<1	0.19	10	1.18	1290	5	0.09	89	480	2	0.12	<2	13	45
B283583		<10	<1	0.34	<10	1.17	998	1	0.02	70	530	3	0.32	5	16	79
B283584		<10	<1	0.36	10	1.46	945	<1	0.02	92	490	3	0.29	3	16	111
B283585		<10	<1	0.42	<10	1.90	1015	<1	0.02	76	460	2	0.15	2	14	111
B283586		10	<1	0.24	10	2.20	1035	<1	0.08	131	540	<2	0.04	<2	12	40
B283587		<10	<1	0.35	<10	2.00	919	<1	0.02	102	500	4	0.29	<2	16	126
B283588		<10	<1	0.28	<10	1.09	1270	1	0.02	83	480	3	0.72	4	16	78
B283589		<10	<1	0.38	<10	1.66	1040	1	0.02	86	440	3	0.60	3	16	116
B283590		<10	<1	0.01	<10	1.13	121	<1	0.01	<1	80	<2	0.01	2	<1	82



ALS Canada Ltd.
 2103 Dollarton Hwy
 North Vancouver BC V7H 0A7
 Phone: +1 604 984 0221 Fax: +1 604 984 0218
 www.alsglobal.com/geochemistry

To: NEW FOUND GOLD CORP.
 69 YONGE STREET
 SUITE 1010
 TORONTO ON M5E 1K3

Page: 2 - C
 Total # Pages: 7 (A - C)
 Plus Appendix Pages
 Finalized Date: 14-JUL-2020
 Account: PRCDVOXH

Project: Lucky Strike

CERTIFICATE OF ANALYSIS TM20129726

Sample Description	Method Analyte Units LOD	ME-ICP41	ME-ICP41	ME-ICP41	ME-ICP41	ME-ICP41	ME-ICP41	ME-ICP41	CRU-QC	PUL-QC
		Th	Ti	Tl	U	V	W	Zn	Pass2mm	Pass75um
		ppm	%	ppm	ppm	ppm	ppm	ppm	%	%
		20	0.01	10	10	1	10	2	0.01	0.01
B283551		<20	0.21	<10	<10	87	<10	33	85.4	91.0
B283552		<20	0.35	<10	<10	89	<10	29		
B283553		<20	0.36	<10	<10	107	<10	38		
B283554		<20	0.29	<10	<10	134	<10	42		
B283555		<20	0.09	<10	<10	98	<10	57		
B283556		<20	0.15	<10	<10	108	<10	53	91.5	
B283557		<20	0.15	<10	<10	134	<10	55		
B283558		<20	0.23	<10	<10	113	<10	46		
B283559		<20	0.17	<10	<10	106	<10	48		
B283560		<20	0.22	<10	<10	61	<10	51		
B283561		<20	0.18	<10	<10	77	<10	34		
B283562		<20	0.21	<10	<10	81	<10	34		
B283563		<20	0.25	<10	<10	74	<10	35		
B283564		<20	0.26	<10	<10	76	<10	32		
B283565		<20	<0.01	<10	<10	52	<10	46		
B283566		<20	0.01	<10	<10	66	<10	67		
B283567		<20	0.03	<10	<10	128	<10	76		
B283568		<20	0.09	<10	<10	141	<10	63		
B283569		<20	0.11	<10	<10	140	<10	62		
B283570		<20	<0.01	<10	<10	1	<10	2		
B283571		<20	0.10	<10	<10	110	<10	53		
B283572		<20	0.18	<10	<10	107	<10	47		
B283573		<20	0.19	<10	<10	81	<10	36	84.5	
B283574		<20	<0.01	<10	<10	83	<10	52		
B283575		<20	0.01	<10	<10	82	<10	59		
B283576		<20	0.01	<10	<10	86	<10	57		
B283577		<20	0.02	<10	<10	94	<10	58		
B283578		<20	0.06	<10	<10	129	<10	56		
B283579		<20	0.02	<10	<10	99	<10	63		
B283580		<20	0.29	<10	<10	119	<10	67		
B283581		<20	<0.01	<10	<10	107	<10	54		
B283582		<20	0.12	<10	<10	114	<10	60		
B283583		<20	<0.01	<10	<10	64	<10	57		
B283584		<20	<0.01	<10	<10	48	<10	53		
B283585		<20	<0.01	<10	<10	53	<10	61		
B283586		<20	0.02	<10	<10	112	<10	78		
B283587		<20	<0.01	<10	<10	68	<10	95		
B283588		<20	<0.01	<10	<10	77	<10	71		
B283589		<20	<0.01	<10	<10	68	<10	82		
B283590		<20	<0.01	<10	<10	<1	<10	2		



ALS Canada Ltd.
 2103 Dollarton Hwy
 North Vancouver BC V7H 0A7
 Phone: +1 604 984 0221 Fax: +1 604 984 0218
 www.alsglobal.com/geochemistry

To: NEW FOUND GOLD CORP.
 69 YONGE STREET
 SUITE 1010
 TORONTO ON M5E 1K3

Page: 3 - A
 Total # Pages: 7 (A - C)
 Plus Appendix Pages
 Finalized Date: 14-JUL-2020
 Account: PRCDVOXH

Project: Lucky Strike

CERTIFICATE OF ANALYSIS TM20129726

Sample Description	Method Analyte Units LOD	WEI-21	Au-ICP21	ME-ICP41	ME-ICP41	ME-ICP41	ME-ICP41	ME-ICP41	ME-ICP41	ME-ICP41	ME-ICP41	ME-ICP41	ME-ICP41	ME-ICP41	ME-ICP41	ME-ICP41
		Recvd Wt. kg	Au ppm	Ag ppm	Al %	As ppm	B ppm	Ba ppm	Be ppm	Bi ppm	Ca %	Cd ppm	Co ppm	Cr ppm	Cu ppm	Fe %
		0.02	0.001	0.2	0.01	2	10	10	0.5	2	0.01	0.5	1	1	1	0.01
B283591		3.86	0.008	<0.2	1.74	13	10	40	0.8	<2	2.26	<0.5	38	36	73	5.26
B283592		6.76	0.005	<0.2	1.53	12	10	50	0.7	<2	1.76	<0.5	36	41	58	5.16
B283593		3.55	0.010	0.2	1.16	9	10	30	0.8	<2	4.04	<0.5	31	29	58	4.66
B283594		4.26	0.029	0.2	0.43	7	10	20	0.9	2	4.91	<0.5	23	18	45	4.34
B283595		4.44	0.035	<0.2	0.29	10	10	10	0.5	<2	4.32	<0.5	20	17	22	3.87
B283596		5.32	0.025	<0.2	0.48	3	10	20	1.3	<2	4.38	<0.5	24	18	54	4.19
B283597		5.32	0.009	<0.2	0.69	19	10	20	0.9	<2	4.34	<0.5	28	18	79	3.93
B283598		7.12	0.020	<0.2	1.36	4	10	30	1.1	<2	3.31	<0.5	25	36	54	4.25
B283599		7.20	0.034	<0.2	0.47	6	10	20	1.0	<2	4.53	<0.5	24	19	43	4.36
B283600		0.05	4.16	0.6	1.58	16	<10	40	<0.5	<2	1.11	<0.5	30	163	73	3.67
B283601		5.71	0.034	0.2	0.43	5	10	20	0.8	<2	4.68	<0.5	21	19	42	4.11
B283602		4.54	0.015	<0.2	0.90	5	10	30	1.2	<2	4.70	<0.5	24	24	63	3.93
B283603		4.61	0.009	<0.2	0.79	14	10	20	1.0	<2	4.91	<0.5	33	28	32	4.29
B283604		5.10	0.030	<0.2	0.57	23	10	30	0.9	<2	4.04	<0.5	31	16	32	4.31
B283605		4.60	0.034	0.2	0.55	16	10	20	0.9	<2	3.76	<0.5	26	16	50	4.35
B283606		2.99	0.028	<0.2	1.01	22	10	20	0.7	<2	3.40	<0.5	31	24	51	4.54
B283607		4.69	0.006	<0.2	1.92	3	10	60	1.0	<2	0.74	<0.5	38	61	71	5.69
B283608		5.08	0.003	<0.2	2.19	<2	10	50	0.9	<2	1.74	<0.5	38	59	66	5.79
B283609		5.02	0.040	0.2	0.34	12	10	10	0.5	<2	5.36	<0.5	25	16	41	5.01
B283610		0.34	0.002	<0.2	0.03	<2	<10	20	<0.5	<2	>25.0	<0.5	<1	1	2	0.10
B283611		3.56	0.037	<0.2	0.76	27	10	20	0.6	<2	5.91	<0.5	36	18	56	5.43
B283612		3.15	0.058	<0.2	0.59	36	10	30	0.6	<2	4.65	<0.5	35	18	51	7.74
B283613		2.09	0.046	<0.2	0.44	27	10	30	0.6	<2	3.80	<0.5	30	15	52	5.75
B283614		4.10	0.049	<0.2	0.72	34	10	30	0.7	<2	3.60	<0.5	35	20	69	4.58
B283615		5.66	0.051	<0.2	0.67	30	10	20	1.0	2	3.56	<0.5	34	18	70	3.55
B283616		4.00	0.022	0.2	0.50	15	10	30	0.8	<2	2.53	<0.5	26	22	42	3.22
B283617		4.06	0.030	0.6	0.26	9	10	30	0.5	<2	4.31	<0.5	26	21	21	4.50
B283618		3.37	0.031	0.2	0.28	8	10	20	0.6	<2	3.08	<0.5	24	19	31	3.91
B283619		3.82	0.046	<0.2	1.02	9	10	20	0.7	<2	3.36	<0.5	26	38	40	5.19
B283620		0.07	1.805	0.4	3.69	16	10	20	<0.5	<2	2.99	<0.5	32	117	161	5.39
B283621		3.77	0.039	<0.2	0.33	7	10	20	0.6	<2	2.68	0.5	26	23	25	4.77
B283622		3.47	0.029	<0.2	0.22	5	<10	20	<0.5	<2	3.76	<0.5	18	19	13	3.62
B283623		3.38	0.030	0.2	0.25	9	<10	30	<0.5	<2	3.23	<0.5	21	20	23	3.68
B283624		3.04	0.032	0.3	0.26	12	<10	20	0.5	<2	3.58	<0.5	23	18	15	3.75
B283625		4.31	0.032	<0.2	0.46	12	10	20	1.0	<2	5.16	<0.5	23	14	19	4.04
B283626		5.03	0.022	<0.2	0.43	14	10	20	0.7	<2	6.11	<0.5	23	14	27	4.26
B283627		5.66	0.032	<0.2	0.46	9	10	20	0.6	<2	4.15	<0.5	25	14	49	3.66
B283628		3.95	0.030	0.2	0.26	4	<10	10	<0.5	<2	2.40	<0.5	17	16	21	2.75
B283629		3.61	0.052	0.3	0.30	6	10	20	<0.5	<2	2.81	<0.5	20	21	29	3.71
B283630		0.48	0.002	<0.2	0.02	<2	<10	20	<0.5	<2	>25.0	<0.5	<1	1	3	0.11



ALS Canada Ltd.
 2103 Dollarton Hwy
 North Vancouver BC V7H 0A7
 Phone: +1 604 984 0221 Fax: +1 604 984 0218
 www.alsglobal.com/geochemistry

To: NEW FOUND GOLD CORP.
 69 YONGE STREET
 SUITE 1010
 TORONTO ON M5E 1K3

Page: 3 - B
 Total # Pages: 7 (A - C)
 Plus Appendix Pages
 Finalized Date: 14-JUL-2020
 Account: PRCDVOXH

Project: Lucky Strike

CERTIFICATE OF ANALYSIS TM20129726

Sample Description	Method Analyte Units LOD	ME-ICP41	ME-ICP41	ME-ICP41	ME-ICP41	ME-ICP41	ME-ICP41	ME-ICP41	ME-ICP41	ME-ICP41	ME-ICP41	ME-ICP41	ME-ICP41	ME-ICP41	ME-ICP41	
		Ga	Hg	K	La	Mg	Mn	Mo	Na	Ni	P	Pb	S	Sb	Sc	Sr
		ppm	ppm	%	ppm	%	ppm	ppm	%	ppm	ppm	ppm	%	ppm	ppm	ppm
		10	1	0.01	10	0.01	5	1	0.01	1	10	2	0.01	2	1	1
B283591		<10	<1	0.36	<10	1.21	1100	<1	0.02	115	530	3	0.29	5	16	69
B283592		<10	<1	0.30	10	0.94	1305	<1	0.02	100	520	3	0.21	2	14	48
B283593		<10	<1	0.34	10	1.67	1150	23	0.02	88	440	4	0.31	5	15	106
B283594		<10	<1	0.28	<10	1.81	894	10	0.02	60	360	3	0.72	2	14	109
B283595		<10	<1	0.20	<10	1.54	815	19	0.01	48	270	5	0.80	2	12	101
B283596		<10	<1	0.30	<10	1.62	980	5	0.02	58	370	3	0.43	4	14	94
B283597		<10	<1	0.33	<10	1.36	1135	1	0.02	55	500	3	0.28	2	14	101
B283598		<10	<1	0.27	<10	1.37	991	12	0.08	73	410	3	0.42	3	13	81
B283599		<10	<1	0.28	<10	1.63	999	7	0.02	62	330	5	0.66	4	15	102
B283600		<10	<1	0.09	10	2.46	430	3	0.27	235	1270	5	0.05	<2	4	86
B283601		<10	<1	0.27	<10	1.70	888	20	0.02	55	330	3	0.92	2	14	103
B283602		<10	<1	0.37	10	1.73	910	1	0.02	65	450	4	0.24	4	15	109
B283603		<10	<1	0.32	10	1.36	1180	1	0.02	67	600	2	0.23	4	16	128
B283604		<10	<1	0.33	<10	1.29	1200	<1	0.02	67	650	4	0.65	4	17	129
B283605		<10	<1	0.35	<10	1.24	1015	8	0.02	62	470	4	0.93	<2	15	98
B283606		<10	<1	0.35	<10	1.34	1080	1	0.02	90	470	2	0.39	2	16	104
B283607		<10	<1	0.31	10	0.92	1560	2	0.02	108	550	5	0.12	3	14	17
B283608		<10	<1	0.31	10	1.37	1000	1	0.07	104	520	4	0.06	<2	15	49
B283609		<10	1	0.24	<10	1.90	1160	6	0.01	67	380	7	1.55	2	14	131
B283610		<10	<1	0.01	<10	0.71	120	<1	0.01	2	80	<2	0.01	<2	<1	82
B283611		<10	<1	0.31	<10	2.12	1365	1	0.02	82	390	5	1.07	3	16	174
B283612		<10	<1	0.25	10	1.60	2270	8	0.03	95	780	9	0.73	<2	19	163
B283613		<10	<1	0.25	<10	1.30	1840	7	0.01	75	570	6	0.50	<2	15	116
B283614		<10	<1	0.34	<10	1.23	1430	4	0.02	89	640	6	0.96	2	15	95
B283615		<10	<1	0.34	10	0.99	928	1	0.01	98	490	4	0.89	3	15	81
B283616		<10	<1	0.29	10	0.75	953	40	0.01	57	450	7	0.55	<2	13	54
B283617		<10	<1	0.19	<10	1.45	1075	78	0.01	55	280	12	0.91	2	14	89
B283618		<10	<1	0.18	<10	0.97	981	26	0.01	54	270	7	0.57	2	13	56
B283619		<10	<1	0.26	<10	1.34	1065	18	0.01	61	410	6	0.65	<2	14	72
B283620		10	<1	0.08	<10	2.27	709	2	0.06	88	370	12	0.28	<2	6	36
B283621		<10	<1	0.24	<10	0.87	1085	18	0.01	64	380	7	0.85	<2	15	54
B283622		<10	<1	0.16	<10	1.21	921	12	0.01	39	260	5	0.44	<2	11	74
B283623		<10	<1	0.18	<10	1.03	833	29	0.01	46	280	7	0.71	<2	11	65
B283624		<10	<1	0.19	<10	1.19	909	29	0.01	57	310	8	0.65	<2	12	71
B283625		<10	<1	0.32	<10	1.75	1075	3	0.01	55	570	5	0.96	<2	14	121
B283626		<10	<1	0.30	<10	2.22	1205	3	0.01	61	520	6	0.82	<2	15	170
B283627		<10	<1	0.31	<10	1.37	915	4	0.01	60	540	5	1.01	2	12	96
B283628		<10	<1	0.18	<10	0.77	678	24	0.01	44	340	5	0.66	<2	8	50
B283629		<10	<1	0.21	<10	0.91	841	31	0.01	48	410	8	0.91	2	11	62
B283630		<10	<1	0.01	<10	1.88	120	<1	0.01	2	90	2	0.02	<2	<1	81



ALS Canada Ltd.
 2103 Dollarton Hwy
 North Vancouver BC V7H 0A7
 Phone: +1 604 984 0221 Fax: +1 604 984 0218
 www.alsglobal.com/geochemistry

To: NEW FOUND GOLD CORP.
 69 YONGE STREET
 SUITE 1010
 TORONTO ON M5E 1K3

Page: 3 - C
 Total # Pages: 7 (A - C)
 Plus Appendix Pages
 Finalized Date: 14-JUL-2020
 Account: PRCDVOXH

Project: Lucky Strike

CERTIFICATE OF ANALYSIS TM20129726

Sample Description	Method Analyte Units LOD	ME-ICP41	ME-ICP41	ME-ICP41	ME-ICP41	ME-ICP41	ME-ICP41	ME-ICP41	CRU-QC	PUL-QC
		Th	Ti	Tl	U	V	W	Zn	Pass2mm	Pass75um
		ppm	%	ppm	ppm	ppm	ppm	ppm	%	%
		20	0.01	10	10	1	10	2	0.01	0.01
B283591		<20	<0.01	<10	<10	53	<10	77	89.2	96.8
B283592		<20	<0.01	<10	<10	47	<10	74		94.8
B283593		<20	<0.01	<10	<10	62	<10	53		
B283594		<20	<0.01	<10	<10	122	<10	56		
B283595		<20	<0.01	<10	<10	99	<10	51		
B283596		<20	<0.01	<10	<10	107	<10	53	86.2	
B283597		<20	<0.01	<10	<10	53	<10	52		
B283598		<20	0.02	<10	<10	103	<10	55		
B283599		<20	<0.01	<10	<10	127	<10	57		
B283600		<20	0.23	<10	<10	60	<10	52		
B283601		<20	<0.01	<10	<10	129	<10	49		92.5
B283602		<20	<0.01	<10	<10	89	<10	50		94.6
B283603		<20	<0.01	<10	<10	52	<10	59		
B283604		<20	<0.01	<10	<10	48	<10	56		
B283605		<20	<0.01	<10	<10	71	<10	52		
B283606		<20	<0.01	<10	<10	58	<10	73		
B283607		<20	0.01	<10	<10	69	<10	78		
B283608		<20	0.01	<10	<10	88	<10	82		
B283609		<20	<0.01	<10	<10	102	<10	55		
B283610		<20	<0.01	<10	<10	1	<10	2		
B283611		<20	<0.01	<10	<10	56	<10	74		
B283612		<20	<0.01	<10	<10	91	<10	109		
B283613		<20	<0.01	<10	<10	71	<10	80		
B283614		<20	<0.01	<10	<10	63	<10	61		
B283615		<20	<0.01	<10	<10	38	<10	42		
B283616		<20	<0.01	<10	<10	91	<10	53		
B283617		<20	<0.01	<10	<10	143	<10	75		
B283618		<20	<0.01	<10	<10	106	<10	60		
B283619		<20	<0.01	<10	<10	109	<10	87		
B283620		<20	0.34	<10	<10	139	<10	68		
B283621		<20	<0.01	<10	<10	134	<10	67		
B283622		<20	<0.01	<10	<10	95	<10	53		
B283623		<20	<0.01	<10	<10	105	<10	56		
B283624		<20	<0.01	<10	<10	99	<10	57		
B283625		<20	<0.01	<10	<10	72	<10	50		
B283626		<20	<0.01	<10	<10	67	<10	57		
B283627		<20	<0.01	<10	<10	60	<10	42		
B283628		<20	<0.01	<10	<10	80	<10	31		
B283629		<20	<0.01	<10	<10	109	<10	44		
B283630		<20	<0.01	<10	<10	1	<10	2		



ALS Canada Ltd.
 2103 Dollarton Hwy
 North Vancouver BC V7H 0A7
 Phone: +1 604 984 0221 Fax: +1 604 984 0218
 www.alsglobal.com/geochemistry

To: NEW FOUND GOLD CORP.
 69 YONGE STREET
 SUITE 1010
 TORONTO ON M5E 1K3

Page: 4 - A
 Total # Pages: 7 (A - C)
 Plus Appendix Pages
 Finalized Date: 14-JUL-2020
 Account: PRCDVOXH

Project: Lucky Strike

CERTIFICATE OF ANALYSIS TM20129726

Sample Description	Method	WEI-21	Au-ICP21	ME-ICP41	ME-ICP41	ME-ICP41	ME-ICP41	ME-ICP41	ME-ICP41	ME-ICP41	ME-ICP41	ME-ICP41	ME-ICP41	ME-ICP41	ME-ICP41	ME-ICP41
	Analyte	Recvd Wt.	Au	Ag	Al	As	B	Ba	Be	Bi	Ca	Cd	Co	Cr	Cu	Fe
Units		kg	ppm	ppm	%	ppm	ppm	ppm	ppm	ppm	%	ppm	ppm	ppm	ppm	%
LOD		0.02	0.001	0.2	0.01	2	10	10	0.5	2	0.01	0.5	1	1	1	0.01
B283631		5.05	0.049	<0.2	0.32	4	10	10	0.6	<2	5.02	<0.5	22	19	46	4.06
B283632		4.09	0.034	0.2	0.36	6	10	20	0.7	<2	5.00	0.5	23	19	49	4.34
B283633		5.40	0.037	<0.2	0.32	6	10	20	0.6	<2	4.66	<0.5	25	21	21	4.40
B283634		4.85	0.042	<0.2	0.32	6	10	20	0.6	<2	4.40	<0.5	25	21	18	4.41
B283635		4.27	0.018	<0.2	0.51	11	10	20	1.3	<2	3.97	<0.5	31	16	59	4.09
B283636		4.58	0.041	<0.2	0.38	7	10	20	0.8	<2	4.30	<0.5	28	17	100	4.17
B283637		3.92	0.047	<0.2	0.31	6	10	20	0.6	<2	5.28	<0.5	28	20	31	4.91
B283638		4.96	0.041	<0.2	0.34	5	10	20	0.7	<2	4.95	0.5	24	19	20	4.26
B283639		4.90	0.040	<0.2	0.47	10	10	20	0.7	2	5.73	<0.5	32	20	53	4.95
B283640		0.06	4.26	0.6	1.69	16	<10	50	<0.5	<2	1.29	<0.5	33	177	76	4.00
B283641		3.34	0.028	<0.2	0.90	21	10	20	0.8	<2	3.16	<0.5	37	26	186	4.36
B283642		4.36	0.028	<0.2	0.44	9	10	20	0.9	<2	4.42	<0.5	29	19	87	4.22
B283643		7.11	0.035	<0.2	0.26	6	10	20	0.7	<2	6.19	<0.5	31	19	54	5.03
B283644		4.95	0.078	<0.2	0.36	8	10	20	0.7	<2	4.01	<0.5	26	15	62	4.11
B283645		4.99	0.298	0.3	0.32	7	10	20	0.7	<2	3.77	<0.5	41	15	87	5.26
B283646		6.31	0.163	0.2	0.32	4	10	10	0.7	<2	4.21	<0.5	35	16	31	4.82
B283647		4.15	0.058	<0.2	0.29	4	10	10	0.7	<2	5.28	0.6	29	18	29	4.64
B283648		4.07	0.062	<0.2	0.46	3	10	20	1.0	<2	4.26	<0.5	29	18	51	4.39
B283649		4.41	0.039	<0.2	0.41	4	10	20	1.4	<2	3.95	<0.5	29	15	49	4.20
B283650		0.31	0.001	<0.2	0.02	2	<10	30	<0.5	<2	>25.0	<0.5	<1	1	3	0.10
B283651		5.65	0.050	<0.2	0.35	5	10	20	1.4	2	4.04	<0.5	25	16	56	4.01
B283652		1.19	0.036	<0.2	0.36	4	10	30	1.5	<2	2.05	<0.5	27	15	70	3.83
B283653		5.20	0.032	<0.2	0.35	3	10	30	1.3	<2	3.59	0.5	24	18	50	3.70
B283654		4.22	0.030	<0.2	0.48	3	10	20	1.5	<2	5.14	<0.5	31	22	52	4.68
B283655		4.03	0.028	<0.2	0.52	3	10	30	1.3	<2	3.83	<0.5	29	24	38	4.72
B283656		4.62	0.081	0.4	0.28	6	10	10	0.6	<2	3.69	<0.5	23	16	23	3.54
B283657		3.57	0.263	0.3	0.31	5	10	20	0.7	<2	2.79	<0.5	30	16	58	4.68
B283658		3.24	0.072	0.2	0.34	3	10	20	0.9	<2	4.78	<0.5	24	18	52	4.14
B283659		2.43	0.034	<0.2	0.52	2	10	20	1.5	2	4.24	<0.5	25	21	65	4.15
B283660		0.05	1.800	0.3	3.23	16	10	20	<0.5	<2	2.48	<0.5	30	107	155	5.03
B283661		3.83	0.023	<0.2	0.88	2	10	120	2.0	<2	3.83	<0.5	29	28	58	4.41
B283662		3.30	0.072	<0.2	0.59	<2	10	40	1.8	<2	4.29	<0.5	27	23	63	4.34
B283663		1.96	0.052	<0.2	0.35	2	10	40	1.4	<2	4.25	<0.5	30	18	52	4.36
B283664		2.49	0.042	<0.2	0.72	<2	10	40	1.8	<2	4.03	<0.5	35	23	72	4.37
B283665		2.46	0.015	<0.2	1.39	<2	10	40	1.9	<2	3.79	<0.5	38	42	63	4.60
B283666		3.21	0.315	<0.2	0.36	13	10	20	0.9	<2	4.12	<0.5	34	14	58	4.43
B283667		4.02	0.048	<0.2	0.41	4	10	20	1.5	<2	5.00	<0.5	28	15	55	4.07
B283668		3.35	0.028	<0.2	0.81	2	10	30	2.4	<2	4.38	<0.5	33	27	56	4.94
B283669		2.99	0.056	<0.2	1.03	<2	10	50	2.4	<2	3.35	<0.5	35	31	58	5.21
B283670		0.37	0.002	<0.2	0.02	<2	<10	20	<0.5	<2	>25.0	<0.5	<1	<1	2	0.10



ALS Canada Ltd.
 2103 Dollarton Hwy
 North Vancouver BC V7H 0A7
 Phone: +1 604 984 0221 Fax: +1 604 984 0218
 www.alsglobal.com/geochemistry

To: NEW FOUND GOLD CORP.
 69 YONGE STREET
 SUITE 1010
 TORONTO ON M5E 1K3

Page: 4 - B
 Total # Pages: 7 (A - C)
 Plus Appendix Pages
 Finalized Date: 14-JUL-2020
 Account: PRCDVOXH

Project: Lucky Strike

CERTIFICATE OF ANALYSIS TM20129726

Sample Description	Method Analyte Units LOD	ME-ICP41	ME-ICP41	ME-ICP41	ME-ICP41	ME-ICP41	ME-ICP41	ME-ICP41	ME-ICP41	ME-ICP41	ME-ICP41	ME-ICP41	ME-ICP41	ME-ICP41	ME-ICP41	
		Ga	Hg	K	La	Mg	Mn	Mo	Na	Ni	P	Pb	S	Sb	Sc	Sr
		ppm	ppm	%	ppm	%	ppm	ppm	%	ppm	ppm	ppm	%	ppm	ppm	ppm
		10	1	0.01	10	0.01	5	1	0.01	1	10	2	0.01	2	1	1
B283631		<10	<1	0.24	<10	1.70	992	9	0.01	49	410	7	0.79	<2	14	110
B283632		<10	<1	0.25	<10	1.67	1095	10	0.02	52	450	5	0.83	2	15	104
B283633		<10	<1	0.24	<10	1.64	1010	21	0.01	60	290	7	0.86	<2	14	95
B283634		<10	<1	0.26	<10	1.51	996	10	0.01	59	320	6	0.81	<2	15	88
B283635		<10	<1	0.33	<10	1.27	1100	3	0.01	76	490	4	0.43	3	13	86
B283636		<10	<1	0.27	<10	1.45	943	4	0.01	75	350	6	0.99	<2	14	94
B283637		<10	<1	0.22	<10	1.77	1120	2	0.01	64	480	7	0.96	<2	14	104
B283638		<10	<1	0.25	<10	1.66	989	1	0.01	56	480	5	0.72	<2	14	99
B283639		<10	<1	0.28	<10	2.00	1060	1	0.01	99	440	7	1.06	<2	15	114
B283640		<10	<1	0.10	10	2.64	466	3	0.30	246	1350	5	0.05	<2	5	95
B283641		<10	<1	0.31	<10	1.21	810	1	0.01	118	430	4	0.71	<2	14	69
B283642		<10	<1	0.31	<10	1.39	966	1	0.01	75	380	5	0.60	<2	15	85
B283643		<10	<1	0.21	<10	2.14	1160	1	0.01	76	320	5	0.48	<2	18	128
B283644		<10	<1	0.25	<10	1.27	1040	2	0.01	62	400	6	0.98	<2	12	91
B283645		<10	<1	0.26	<10	1.19	779	4	0.01	112	420	10	2.85	<2	12	80
B283646		<10	<1	0.25	<10	1.40	793	4	0.01	109	310	9	2.32	<2	12	88
B283647		<10	<1	0.22	<10	1.87	1035	3	0.01	75	270	7	1.29	<2	15	118
B283648		<10	<1	0.33	<10	1.38	1015	4	0.01	68	390	8	1.57	<2	12	94
B283649		<10	<1	0.29	<10	1.29	1060	2	0.01	83	430	5	0.70	<2	13	92
B283650		<10	<1	0.01	<10	0.99	110	<1	0.01	1	90	2	0.02	<2	<1	69
B283651		<10	<1	0.28	<10	1.35	968	2	0.01	70	380	6	0.69	3	13	90
B283652		<10	<1	0.26	<10	0.64	1025	1	0.02	65	420	6	0.32	<2	13	44
B283653		<10	<1	0.26	<10	1.19	957	1	0.01	59	360	5	0.46	<2	13	85
B283654		<10	<1	0.30	<10	1.81	1030	2	0.02	88	420	5	0.67	<2	16	145
B283655		<10	<1	0.28	<10	1.38	1060	1	0.01	70	370	5	0.58	4	17	95
B283656		<10	<1	0.22	<10	1.34	774	40	0.01	63	280	11	1.20	3	11	106
B283657		<10	<1	0.25	<10	0.93	790	5	0.01	95	290	12	2.55	<2	12	84
B283658		<10	<1	0.27	<10	1.66	964	11	0.01	60	300	8	0.91	5	14	168
B283659		<10	<1	0.28	<10	1.51	977	1	0.01	64	340	6	0.60	3	15	169
B283660		10	<1	0.08	<10	2.13	674	2	0.05	82	360	10	0.27	<2	5	28
B283661		<10	<1	0.34	10	1.51	1000	<1	0.03	73	440	7	0.51	2	14	116
B283662		<10	<1	0.30	<10	1.57	993	<1	0.01	67	370	7	0.62	5	14	176
B283663		<10	<1	0.28	<10	1.47	990	1	0.02	82	360	8	0.87	6	14	185
B283664		<10	<1	0.30	10	1.48	933	1	0.03	115	380	7	0.66	3	14	203
B283665		<10	<1	0.32	10	1.67	920	1	0.07	125	420	5	0.40	3	13	148
B283666		<10	<1	0.27	<10	1.36	881	7	0.01	171	330	9	1.67	4	14	107
B283667		<10	<1	0.30	10	1.76	870	1	0.01	73	380	4	0.41	2	15	239
B283668		<10	<1	0.32	10	1.66	1075	<1	0.02	85	420	4	0.30	<2	15	264
B283669		<10	<1	0.33	10	1.36	1105	1	0.05	97	460	6	0.48	3	14	197
B283670		<10	<1	0.01	<10	1.81	111	<1	0.01	2	90	<2	0.02	<2	<1	72



ALS Canada Ltd.
 2103 Dollarton Hwy
 North Vancouver BC V7H 0A7
 Phone: +1 604 984 0221 Fax: +1 604 984 0218
 www.alsglobal.com/geochemistry

To: NEW FOUND GOLD CORP.
 69 YONGE STREET
 SUITE 1010
 TORONTO ON M5E 1K3

Page: 4 - C
 Total # Pages: 7 (A - C)
 Plus Appendix Pages
 Finalized Date: 14-JUL-2020
 Account: PRCDVOXH

Project: Lucky Strike

CERTIFICATE OF ANALYSIS TM20129726

Sample Description	Method Analyte Units LOD	ME-ICP41	ME-ICP41	ME-ICP41	ME-ICP41	ME-ICP41	ME-ICP41	ME-ICP41	CRU-QC	PUL-QC
		Th	Ti	Tl	U	V	W	Zn	Pass2mm	Pass75um
		ppm	%	ppm	ppm	ppm	ppm	ppm	%	%
		20	0.01	10	10	1	10	2	0.01	0.01
B283631		<20	<0.01	<10	<10		102	<10	86.2	94.4
B283632		<20	<0.01	<10	<10		107	<10		93.7
B283633		<20	<0.01	<10	<10		134	<10		
B283634		<20	<0.01	<10	<10		126	<10		
B283635		<20	<0.01	<10	<10		58	<10		
B283636		<20	<0.01	<10	<10		98	<10		
B283637		<20	<0.01	<10	<10		116	<10		
B283638		<20	<0.01	<10	<10		103	<10		
B283639		<20	<0.01	<10	<10		113	<10		
B283640		<20	0.26	<10	<10		66	<10		
B283641		<20	<0.01	<10	<10		72	<10		
B283642		<20	<0.01	<10	<10		94	<10		
B283643		<20	<0.01	<10	<10		124	<10		
B283644		<20	<0.01	<10	<10		86	<10		
B283645		<20	<0.01	<10	<10		91	<10		
B283646		<20	<0.01	<10	<10		117	<10		
B283647		<20	<0.01	<10	<10		155	<10		
B283648		<20	<0.01	<10	<10		110	<10		
B283649		<20	<0.01	<10	<10		95	<10		
B283650		<20	<0.01	<10	<10		1	<10		
B283651		<20	<0.01	<10	<10		122	<10		
B283652		<20	<0.01	<10	<10		95	<10		
B283653		<20	<0.01	<10	<10		125	<10		
B283654		<20	<0.01	<10	<10		142	<10		
B283655		<20	<0.01	<10	<10		181	<10		
B283656		<20	<0.01	<10	<10		82	<10	46	92.5
B283657		<20	<0.01	<10	<10		94	<10	52	94.1
B283658		<20	<0.01	<10	<10		143	<10	65	
B283659		<20	<0.01	<10	<10		121	<10	55	
B283660		<20	0.27	<10	<10		116	<10	65	
B283661		<20	<0.01	<10	<10		92	<10	58	
B283662		<20	<0.01	<10	<10		105	<10	63	
B283663		<20	<0.01	<10	<10		129	<10	71	
B283664		<20	<0.01	<10	<10		120	<10	68	
B283665		<20	0.01	<10	<10		117	<10	65	
B283666		<20	<0.01	<10	<10		107	<10	51	
B283667		<20	<0.01	<10	<10		102	<10	49	
B283668		<20	0.01	<10	<10		110	<10	60	
B283669		<20	0.01	<10	<10		109	<10	58	
B283670		<20	<0.01	<10	<10		1	<10	2	



ALS Canada Ltd.
 2103 Dollarton Hwy
 North Vancouver BC V7H 0A7
 Phone: +1 604 984 0221 Fax: +1 604 984 0218
 www.alsglobal.com/geochemistry

To: NEW FOUND GOLD CORP.
 69 YONGE STREET
 SUITE 1010
 TORONTO ON M5E 1K3

Page: 5 - A
 Total # Pages: 7 (A - C)
 Plus Appendix Pages
 Finalized Date: 14-JUL-2020
 Account: PRCDVOXH

Project: Lucky Strike

CERTIFICATE OF ANALYSIS TM20129726

Sample Description	Method Analyte Units LOD	WEI-21	Au-ICP21	ME-ICP41	ME-ICP41	ME-ICP41	ME-ICP41	ME-ICP41	ME-ICP41	ME-ICP41	ME-ICP41	ME-ICP41	ME-ICP41	ME-ICP41	ME-ICP41	
		Recvd Wt. kg	Au ppm	Ag ppm	Al %	As ppm	B ppm	Ba ppm	Be ppm	Bi ppm	Ca %	Cd ppm	Co ppm	Cr ppm	Cu ppm	Fe %
		0.02	0.001	0.2	0.01	2	10	10	0.5	2	0.01	0.5	1	1	1	0.01
B283671		3.84	0.024	<0.2	1.48	<2	10	60	2.0	<2	3.52	<0.5	35	43	57	4.59
B283672		3.64	0.048	<0.2	0.46	14	10	20	1.0	<2	5.57	<0.5	30	15	62	4.00
B283673		4.37	0.048	<0.2	0.48	9	10	20	1.1	<2	4.93	<0.5	27	16	57	3.68
B283674		5.23	0.020	<0.2	1.44	<2	10	60	1.9	<2	3.88	<0.5	34	45	59	4.43
B283675		4.44	0.376	0.4	0.37	9	10	20	0.8	<2	3.79	<0.5	29	13	65	4.25
B283676		4.92	1.605	0.3	0.48	6	10	30	1.1	<2	4.09	<0.5	31	18	65	4.06
B283677		4.60	0.086	<0.2	0.42	4	10	30	1.0	<2	4.78	0.5	31	15	69	4.25
B283678		3.57	0.189	0.3	0.49	5	10	30	1.1	<2	3.56	<0.5	36	19	63	4.75
B283679		2.56	0.017	<0.2	2.16	2	10	40	2.1	<2	1.81	<0.5	32	56	66	4.84
B283680		0.05	4.20	0.6	1.38	17	<10	40	<0.5	<2	0.98	<0.5	29	146	69	3.30
B283681		2.29	0.015	<0.2	2.36	2	10	40	1.7	<2	1.21	<0.5	34	60	64	4.54
B283682		1.52	0.016	<0.2	2.11	4	10	50	2.4	<2	1.35	<0.5	36	60	71	5.39
B283683		2.09	0.037	<0.2	0.85	3	<10	30	1.7	<2	2.23	<0.5	32	27	64	4.63
B283684		3.98	0.020	<0.2	1.51	4	10	50	0.9	<2	4.01	<0.5	30	45	38	4.51
B283685		5.20	0.061	<0.2	0.39	5	10	20	0.9	<2	4.39	<0.5	25	16	60	3.75
B283686		3.70	0.053	<0.2	0.53	9	10	20	0.9	<2	3.31	<0.5	30	14	64	4.22
B283687		4.02	0.059	<0.2	1.68	4	10	30	1.3	<2	3.52	<0.5	32	44	63	4.86
B283688		5.03	0.012	<0.2	1.99	2	10	40	1.1	<2	2.78	<0.5	30	59	54	4.43
B283689		4.21	0.114	0.3	0.34	14	10	10	0.6	<2	3.27	<0.5	35	11	60	4.44
B283690		0.32	0.002	<0.2	0.03	<2	<10	20	<0.5	<2	>25.0	<0.5	<1	<1	2	0.08
B283691		3.90	0.065	<0.2	0.87	10	10	20	0.9	<2	3.05	<0.5	31	24	59	4.85
B283692		2.60	0.039	<0.2	0.82	8	10	20	0.9	<2	3.30	<0.5	31	23	68	4.92
B283693		3.36	0.032	<0.2	0.83	12	10	30	0.8	<2	3.61	<0.5	33	22	57	4.48
B283694		1.89	0.041	<0.2	0.72	12	10	30	1.1	2	1.97	1.0	36	21	48	5.35
B283695		3.59	0.040	<0.2	0.32	15	<10	20	0.6	<2	4.05	<0.5	21	15	63	3.96
B283696		5.27	0.065	0.2	0.40	20	10	20	0.8	<2	4.26	<0.5	28	14	107	3.94
B283697		2.98	0.040	<0.2	0.51	19	10	20	0.9	<2	3.80	<0.5	25	16	104	3.65
B283698		3.80	0.029	<0.2	0.47	15	10	20	1.1	<2	3.16	<0.5	28	16	129	3.42
B283699		4.33	0.041	<0.2	0.41	13	10	20	0.9	<2	4.38	<0.5	26	14	61	3.48
B283700		0.06	1.785	0.4	3.31	16	10	20	<0.5	2	2.40	<0.5	30	107	154	5.02
B283701		5.85	0.074	<0.2	0.29	10	<10	20	0.6	<2	5.17	<0.5	31	18	73	5.05
B283702		3.49	0.035	<0.2	0.30	6	<10	20	0.7	<2	3.50	<0.5	20	16	54	3.70
B283703		4.12	0.010	<0.2	0.92	6	10	20	1.5	<2	3.58	<0.5	33	26	71	4.66
B283704		4.02	0.001	<0.2	2.37	3	10	30	0.7	<2	3.72	<0.5	26	66	37	4.62
B283705		3.24	0.041	<0.2	0.43	9	10	20	1.3	<2	3.51	<0.5	25	14	61	4.04
B283706		2.55	0.039	<0.2	0.37	11	10	20	0.8	<2	3.33	<0.5	23	15	58	3.77
B283707		1.48	0.061	<0.2	0.28	7	10	10	0.7	<2	4.58	<0.5	28	14	31	4.76
B283708		3.88	0.078	0.2	0.35	8	10	20	0.7	<2	3.84	<0.5	31	15	55	5.11
B283709		3.25	0.135	0.3	0.39	9	10	20	1.0	<2	2.54	<0.5	38	15	127	4.82
B283710		0.40	<0.001	<0.2	0.04	<2	<10	20	<0.5	<2	>25.0	<0.5	<1	<1	3	0.10



ALS Canada Ltd.
 2103 Dollarton Hwy
 North Vancouver BC V7H 0A7
 Phone: +1 604 984 0221 Fax: +1 604 984 0218
 www.alsglobal.com/geochemistry

To: NEW FOUND GOLD CORP.
 69 YONGE STREET
 SUITE 1010
 TORONTO ON M5E 1K3

Page: 5 - B
 Total # Pages: 7 (A - C)
 Plus Appendix Pages
 Finalized Date: 14-JUL-2020
 Account: PRCDVOXH

Project: Lucky Strike

CERTIFICATE OF ANALYSIS TM20129726

Sample Description	Method Analyte Units LOD	ME-ICP41	ME-ICP41	ME-ICP41	ME-ICP41	ME-ICP41	ME-ICP41	ME-ICP41	ME-ICP41	ME-ICP41	ME-ICP41	ME-ICP41	ME-ICP41	ME-ICP41	ME-ICP41	
		Ga	Hg	K	La	Mg	Mn	Mo	Na	Ni	P	Pb	S	Sb	Sc	Sr
		ppm 10	ppm 1	% 0.01	ppm 10	% 0.01	ppm 5	ppm 1	% 0.01	ppm 1	ppm 10	ppm 2	% 0.01	ppm 2	ppm 1	ppm 1
B283671		<10	<1	0.31	10	1.62	890	1	0.07	115	450	3	0.29	<2	14	235
B283672		<10	<1	0.29	10	1.84	941	8	0.01	90	390	6	0.66	8	14	137
B283673		<10	<1	0.28	10	1.59	974	3	0.01	70	390	5	0.51	2	13	171
B283674		<10	<1	0.28	10	1.66	1040	1	0.08	110	460	4	0.30	2	13	215
B283675		<10	<1	0.27	<10	1.22	920	45	0.01	101	420	11	1.84	3	13	93
B283676		<10	<1	0.28	10	1.31	1075	6	0.02	84	440	6	0.93	4	14	122
B283677		<10	<1	0.28	<10	1.54	1115	5	0.01	73	390	6	0.94	3	15	165
B283678		<10	<1	0.27	10	1.24	1030	19	0.02	90	320	11	1.61	3	14	152
B283679		10	<1	0.31	10	1.23	1090	1	0.12	87	430	5	0.15	<2	13	65
B283680		<10	<1	0.08	10	2.31	396	3	0.23	218	1200	4	0.04	<2	4	74
B283681		10	<1	0.30	10	1.18	803	2	0.13	97	450	3	0.23	<2	11	42
B283682		10	<1	0.33	10	1.20	979	6	0.08	113	460	4	0.22	<2	13	45
B283683		<10	<1	0.27	10	0.95	973	21	0.03	77	400	3	0.54	<2	15	82
B283684		<10	<1	0.30	10	1.84	880	3	0.05	89	430	3	0.32	4	13	101
B283685		<10	<1	0.27	<10	1.58	911	2	0.01	57	340	3	0.68	2	14	113
B283686		<10	<1	0.29	10	0.97	1210	3	0.01	59	510	4	0.81	<2	17	83
B283687		<10	<1	0.28	10	1.68	1010	1	0.06	98	450	3	0.27	3	13	96
B283688		<10	<1	0.25	10	1.54	1020	1	0.09	89	450	<2	0.16	2	12	74
B283689		<10	<1	0.24	<10	1.11	835	28	0.01	102	340	9	1.85	<2	13	76
B283690		<10	<1	0.01	<10	1.36	110	<1	0.01	1	90	<2	<0.01	<2	<1	81
B283691		<10	<1	0.29	<10	1.16	1250	3	0.02	73	530	3	0.53	<2	16	77
B283692		<10	<1	0.29	10	1.15	1280	4	0.01	92	610	3	0.51	<2	14	79
B283693		<10	<1	0.30	10	1.33	1070	3	0.01	88	500	3	0.36	<2	14	92
B283694		<10	1	0.29	10	0.70	1460	8	0.01	110	590	5	0.61	<2	14	43
B283695		<10	<1	0.24	<10	1.40	832	<1	0.01	52	370	5	0.68	2	13	92
B283696		<10	<1	0.29	<10	1.50	782	1	0.01	68	320	5	1.05	3	14	99
B283697		<10	<1	0.31	<10	1.32	757	1	0.01	54	470	4	0.93	4	14	92
B283698		<10	<1	0.30	10	0.91	764	<1	0.01	69	400	4	0.61	8	15	68
B283699		<10	<1	0.28	10	1.40	837	1	0.01	64	420	4	0.42	7	15	106
B283700		10	<1	0.07	<10	2.05	652	1	0.05	82	340	8	0.25	<2	5	29
B283701		<10	<1	0.22	<10	1.88	926	3	0.01	77	300	6	1.53	2	13	122
B283702		<10	<1	0.22	<10	1.20	889	1	0.01	48	350	4	0.42	<2	13	78
B283703		<10	<1	0.34	10	1.52	928	<1	0.02	83	470	2	0.32	4	15	97
B283704		10	<1	0.23	<10	1.87	805	<1	0.11	64	400	4	0.09	<2	12	74
B283705		<10	<1	0.31	<10	1.32	861	1	0.01	52	440	3	0.32	4	14	85
B283706		<10	<1	0.26	<10	1.17	791	<1	0.01	50	340	3	0.64	5	14	86
B283707		<10	<1	0.22	<10	1.61	866	1	0.01	64	270	7	0.99	2	12	99
B283708		<10	<1	0.26	<10	1.31	853	1	0.01	75	340	6	1.49	5	14	87
B283709		<10	<1	0.31	<10	0.84	702	3	0.01	94	340	10	2.09	8	13	58
B283710		<10	<1	0.02	<10	1.38	119	<1	0.01	2	100	<2	0.01	<2	<1	83

**** See Appendix Page for comments regarding this certificate ****



ALS Canada Ltd.
 2103 Dollarton Hwy
 North Vancouver BC V7H 0A7
 Phone: +1 604 984 0221 Fax: +1 604 984 0218
 www.alsglobal.com/geochemistry

To: NEW FOUND GOLD CORP.
 69 YONGE STREET
 SUITE 1010
 TORONTO ON M5E 1K3

Page: 5 - C
 Total # Pages: 7 (A - C)
 Plus Appendix Pages
 Finalized Date: 14-JUL-2020
 Account: PRCDVOXH

Project: Lucky Strike

CERTIFICATE OF ANALYSIS TM20129726

Sample Description	Method Analyte Units LOD	ME-ICP41	ME-ICP41	ME-ICP41	ME-ICP41	ME-ICP41	ME-ICP41	ME-ICP41	CRU-QC	PUL-QC
		Th	Ti	Tl	U	V	W	Zn	Pass2mm	Pass75um
		ppm	%	ppm	ppm	ppm	ppm	ppm	%	%
		20	0.01	10	10	1	10	2	0.01	0.01
B283671		<20	0.01	<10	<10	106	<10	58	87.7	85.9
B283672		<20	<0.01	<10	<10	101	<10	50		92.4
B283673		<20	<0.01	<10	<10	79	<10	44		
B283674		<20	0.01	<10	<10	99	<10	58		
B283675		<20	<0.01	<10	<10	83	<10	46		
B283676		<20	<0.01	<10	<10	90	<10	50		
B283677		<20	<0.01	<10	<10	101	<10	61		
B283678		<20	<0.01	<10	<10	135	<10	64		
B283679		<20	0.04	<10	<10	128	<10	70		
B283680		<20	0.19	<10	<10	56	<10	48		
B283681		<20	0.02	<10	<10	112	<10	64		
B283682		<20	0.01	<10	<10	115	<10	65		
B283683		<20	<0.01	<10	<10	115	<10	57		
B283684		<20	0.01	<10	<10	87	<10	53		
B283685		<20	<0.01	<10	<10	104	<10	53		
B283686		<20	<0.01	<10	<10	68	<10	45		
B283687		<20	0.01	<10	<10	87	<10	62		
B283688		<20	0.03	<10	<10	94	<10	59		
B283689		<20	<0.01	<10	<10	66	<10	48		
B283690		<20	<0.01	10	<10	1	<10	2		
B283691		<20	<0.01	<10	<10	86	<10	156		
B283692		<20	<0.01	<10	<10	82	<10	194		
B283693		<20	<0.01	<10	<10	69	<10	128		
B283694		<20	<0.01	<10	<10	112	<10	298		
B283695		<20	<0.01	<10	<10	80	<10	59		
B283696		<20	<0.01	<10	<10	77	<10	60	87.8	
B283697		<20	<0.01	<10	<10	58	<10	54		
B283698		<20	<0.01	<10	<10	76	<10	52		
B283699		<20	<0.01	<10	<10	76	<10	52		
B283700		<20	0.27	<10	<10	115	<10	63		
B283701		<20	<0.01	<10	<10	115	<10	66		
B283702		<20	<0.01	<10	<10	77	<10	67		
B283703		<20	<0.01	<10	<10	54	<10	101		
B283704		<20	0.05	<10	<10	101	<10	94		
B283705		<20	<0.01	<10	<10	62	<10	74		
B283706		<20	<0.01	<10	<10	78	<10	71		
B283707		<20	<0.01	<10	<10	102	<10	124		
B283708		<20	<0.01	<10	<10	104	<10	122		
B283709		<20	<0.01	<10	<10	86	<10	106		
B283710		<20	<0.01	<10	<10	1	<10	2		



ALS Canada Ltd.

2103 Dollarton Hwy
 North Vancouver BC V7H 0A7
 Phone: +1 604 984 0221 Fax: +1 604 984 0218
 www.alsglobal.com/geochemistry

To: NEW FOUND GOLD CORP.
 69 YONGE STREET
 SUITE 1010
 TORONTO ON M5E 1K3

Page: 6 - A
 Total # Pages: 7 (A - C)
 Plus Appendix Pages
 Finalized Date: 14-JUL-2020
 Account: PRCDVOXH

Project: Lucky Strike

CERTIFICATE OF ANALYSIS TM20129726

Sample Description	Method Analyte Units LOD	WEI-21	Au-ICP21	ME-ICP41	ME-ICP41	ME-ICP41	ME-ICP41	ME-ICP41	ME-ICP41	ME-ICP41	ME-ICP41	ME-ICP41	ME-ICP41	ME-ICP41	ME-ICP41	
		Recvd Wt. kg	Au ppm	Ag ppm	Al %	As ppm	B ppm	Ba ppm	Be ppm	Bi ppm	Ca %	Cd ppm	Co ppm	Cr ppm	Cu ppm	Fe %
B283711		4.30	0.071	0.2	0.72	7	10	20	2.4	<2	3.92	<0.5	38	26	109	5.91
B283712		2.38	0.050	<0.2	1.73	2	<10	50	1.2	<2	2.47	0.5	33	56	95	5.82
B283713		2.06	0.032	<0.2	1.61	2	10	50	1.4	<2	1.79	<0.5	31	46	70	5.44
B283714		2.73	0.011	<0.2	2.57	2	10	60	1.2	<2	2.11	0.6	32	74	92	5.53
B283715		2.69	<0.001	<0.2	3.21	<2	10	60	0.6	<2	3.24	0.6	34	91	86	5.71
B283716		2.31	0.009	<0.2	3.07	2	10	90	1.3	<2	2.28	<0.5	42	89	144	6.80
B283717		6.03	0.129	0.3	0.46	10	10	20	1.3	<2	4.43	<0.5	32	13	82	4.82
B283718		5.86	0.384	0.4	0.41	11	10	20	1.1	<2	4.68	0.5	38	12	97	5.23
B283719		4.69	0.173	0.4	0.40	15	10	20	1.1	2	4.69	0.7	32	12	80	5.05
B283720		0.05	4.12	0.7	1.55	17	<10	40	<0.5	<2	1.15	<0.5	32	163	75	3.74
B283721		2.79	0.061	0.2	0.47	24	10	20	1.2	<2	2.75	0.6	34	13	89	4.79
B283722		4.50	0.075	0.2	0.48	26	10	20	1.1	<2	4.80	0.8	31	15	101	4.56
B283723		4.71	0.046	0.2	1.70	21	10	20	1.0	<2	3.79	0.5	46	44	155	6.18
B283724		3.80	0.012	0.2	1.09	7	<10	40	1.1	<2	4.43	0.7	36	38	95	5.40
B283725		3.10	0.043	0.2	1.08	2	<10	50	1.0	<2	4.26	2.0	37	40	110	5.40
B283726		4.98	6.30	1.0	0.37	10	10	20	0.8	3	3.20	0.6	43	15	112	6.51
B283727		5.29	3.38	1.2	0.39	9	10	10	0.9	<2	3.71	0.7	34	15	140	4.68
B283728		4.72	5.31	0.8	0.64	24	10	20	1.3	<2	2.89	0.6	39	16	186	6.09
B283729		3.49	0.257	0.5	0.66	13	10	20	1.4	4	1.22	0.7	52	18	545	7.36
B283730		0.37	0.001	0.2	0.02	<2	<10	20	<0.5	<2	>25.0	<0.5	<1	<1	3	0.11
B283731		1.81	0.177	0.3	0.85	18	10	20	1.5	<2	0.21	0.6	39	27	106	6.31
B283732		6.12	0.148	0.3	0.52	15	10	20	1.2	<2	2.77	0.8	38	16	97	5.04
B283733		5.34	0.190	0.4	0.36	9	10	10	1.0	<2	6.51	0.6	29	16	58	4.98
B283734		6.46	0.093	0.3	0.37	5	<10	10	0.9	<2	5.40	0.5	28	18	43	4.24
B283735		5.21	0.382	0.2	0.38	2	10	20	1.1	<2	5.49	<0.5	23	17	36	4.27
B283736		5.64	0.027	<0.2	0.40	2	10	20	1.1	<2	5.14	<0.5	27	16	69	4.34
B283737		4.55	0.020	<0.2	0.60	3	10	30	1.8	<2	2.44	<0.5	39	15	120	5.13
B283738		4.71	0.285	0.3	0.36	6	10	20	1.0	<2	3.65	0.6	42	14	136	5.94
B283739		2.95	0.367	0.2	0.43	6	10	30	1.3	<2	3.15	<0.5	41	15	110	5.40
B283740		0.05	1.765	0.5	3.49	18	10	20	<0.5	3	2.71	<0.5	32	113	160	5.38
B283741		3.01	2.48	0.3	0.34	5	10	20	1.1	<2	3.58	0.5	38	16	288	4.54
B283742		2.89	0.271	0.3	0.50	2	10	20	2.0	<2	2.99	<0.5	40	15	93	5.63
B283743		3.11	0.321	0.2	0.45	4	10	20	1.6	<2	3.35	<0.5	40	17	77	5.28
B283744		3.03	0.070	0.2	0.50	8	10	20	1.6	<2	2.75	0.5	43	16	104	5.03
B283745		5.47	0.094	0.4	0.34	9	10	10	0.8	<2	4.64	<0.5	34	16	105	4.12
B283746		6.90	0.093	0.4	0.30	7	10	10	0.6	<2	4.00	<0.5	30	17	64	3.87
B283747		5.53	3.40	0.6	0.30	5	10	20	0.7	<2	3.54	<0.5	35	16	87	4.00
B283748		3.35	0.827	0.9	0.29	9	10	20	0.7	<2	4.07	<0.5	41	15	116	4.58
B283749		2.34	0.041	<0.2	0.35	7	10	20	1.1	<2	3.72	<0.5	30	14	62	4.15
B283750		0.50	<0.001	<0.2	0.02	<2	<10	20	<0.5	<2	>25.0	<0.5	<1	<1	5	0.11



ALS Canada Ltd.
 2103 Dollarton Hwy
 North Vancouver BC V7H 0A7
 Phone: +1 604 984 0221 Fax: +1 604 984 0218
 www.alsglobal.com/geochemistry

To: **NEW FOUND GOLD CORP.**
69 YONGE STREET
SUITE 1010
TORONTO ON M5E 1K3

Page: 6 - B
 Total # Pages: 7 (A - C)
 Plus Appendix Pages
 Finalized Date: 14-JUL-2020
 Account: PRCDVOXH

Project: Lucky Strike

CERTIFICATE OF ANALYSIS	TM20129726
--------------------------------	-------------------

Sample Description	Method	ME-ICP41	ME-ICP41	ME-ICP41	ME-ICP41	ME-ICP41	ME-ICP41	ME-ICP41	ME-ICP41	ME-ICP41	ME-ICP41	ME-ICP41	ME-ICP41	ME-ICP41	ME-ICP41
	Analyte Units LOD	Ga ppm 10	Hg ppm 1	K % 0.01	La ppm 10	Mg % 0.01	Mn ppm 5	Mo ppm 1	Na % 0.01	Ni ppm 1	P ppm 10	Pb ppm 2	S % 0.01	Sb ppm 2	Sc ppm 1
B283711	<10	<1	0.38	<10	1.45	1135	2	0.01	82	490	6	1.24	8	14	82
B283712	<10	<1	0.43	10	1.53	906	1	0.02	97	530	3	0.53	5	14	69
B283713	<10	<1	0.33	10	1.07	901	1	0.05	90	470	3	0.60	3	14	54
B283714	10	<1	0.32	<10	1.47	810	<1	0.10	96	490	2	0.32	2	11	56
B283715	10	<1	0.26	<10	1.87	850	<1	0.13	102	480	2	0.26	2	11	78
B283716	10	1	0.33	<10	1.90	893	1	0.07	86	520	2	0.33	6	12	56
B283717	<10	1	0.36	<10	2.06	788	5	0.01	80	380	5	1.32	17	16	116
B283718	<10	<1	0.31	<10	1.87	758	10	0.01	87	400	9	2.56	27	14	130
B283719	<10	1	0.31	<10	1.76	759	4	0.01	81	360	7	2.17	16	15	126
B283720	10	<1	0.09	10	2.63	440	3	0.27	242	1340	4	0.04	<2	4	86
B283721	<10	<1	0.34	<10	1.00	789	1	0.01	83	390	4	1.37	15	16	73
B283722	<10	1	0.34	<10	1.50	834	1	0.01	77	510	5	1.46	14	16	113
B283723	<10	<1	0.38	<10	1.76	813	1	0.01	97	490	2	1.10	7	15	97
B283724	<10	1	0.35	<10	1.80	944	<1	0.01	95	530	2	0.41	5	14	102
B283725	<10	1	0.34	<10	1.75	969	<1	0.01	85	490	<2	0.35	6	13	83
B283726	<10	<1	0.29	<10	1.15	613	84	0.01	111	400	22	4.18	17	12	77
B283727	<10	1	0.31	<10	1.32	680	3	0.01	91	430	6	2.18	38	14	89
B283728	<10	1	0.34	<10	1.19	715	4	0.01	97	410	7	3.08	26	15	72
B283729	<10	<1	0.33	<10	0.76	856	5	0.01	100	400	8	2.44	36	14	32
B283730	<10	<1	0.01	<10	1.64	124	<1	0.01	4	100	2	0.01	2	<1	83
B283731	<10	<1	0.31	<10	0.18	1140	16	0.01	94	490	5	0.73	17	18	8
B283732	<10	<1	0.28	<10	0.97	947	15	0.01	98	490	6	1.22	12	17	62
B283733	<10	1	0.28	<10	2.83	888	6	0.01	72	290	4	1.15	9	16	183
B283734	<10	<1	0.30	<10	2.20	780	3	0.01	81	230	4	1.26	4	13	142
B283735	<10	1	0.30	<10	2.60	903	9	0.01	70	250	5	1.04	4	13	166
B283736	<10	<1	0.30	<10	2.44	954	9	0.01	78	320	5	0.73	4	13	205
B283737	<10	<1	0.42	<10	1.70	1115	2	0.02	86	500	2	0.54	4	16	215
B283738	<10	<1	0.28	<10	1.41	653	5	0.01	125	320	8	3.65	10	12	101
B283739	<10	<1	0.30	<10	1.62	817	5	0.01	110	380	5	1.51	7	14	83
B283740	10	<1	0.08	<10	2.26	706	1	0.05	88	380	8	0.26	<2	5	31
B283741	<10	1	0.26	<10	1.50	783	16	0.01	89	340	6	1.21	6	13	100
B283742	<10	<1	0.34	<10	1.74	1030	3	0.01	109	420	5	1.27	4	15	100
B283743	<10	1	0.33	<10	1.60	998	7	0.01	117	430	6	1.45	4	16	86
B283744	<10	1	0.37	<10	1.42	977	3	0.01	123	440	5	1.15	7	15	73
B283745	<10	<1	0.26	<10	1.81	525	3	<0.01	100	450	5	1.78	24	14	149
B283746	<10	<1	0.24	<10	1.50	493	3	<0.01	95	300	4	1.71	22	12	116
B283747	<10	<1	0.24	<10	1.30	487	7	<0.01	100	360	6	2.05	18	12	103
B283748	<10	<1	0.23	<10	1.53	604	47	<0.01	104	310	11	2.36	28	12	120
B283749	<10	<1	0.26	<10	1.64	721	3	0.01	88	300	3	0.96	8	13	109
B283750	<10	<1	0.02	<10	2.74	138	<1	<0.01	5	80	<2	0.05	<2	<1	77

***** See Appendix Page for comments regarding this certificate *****



ALS Canada Ltd.
 2103 Dollarton Hwy
 North Vancouver BC V7H 0A7
 Phone: +1 604 984 0221 Fax: +1 604 984 0218
 www.alsglobal.com/geochemistry

To: NEW FOUND GOLD CORP.
 69 YONGE STREET
 SUITE 1010
 TORONTO ON M5E 1K3

Page: 6 - C
 Total # Pages: 7 (A - C)
 Plus Appendix Pages
 Finalized Date: 14-JUL-2020
 Account: PRCDVOXH

Project: Lucky Strike

CERTIFICATE OF ANALYSIS TM20129726

Sample Description	Method Analyte Units LOD	ME-ICP41	ME-ICP41	ME-ICP41	ME-ICP41	ME-ICP41	ME-ICP41	ME-ICP41	CRU-QC	PUL-QC
		Th	Ti	Tl	U	V	W	Zn	Pass2mm	Pass75um
		ppm	%	ppm	ppm	ppm	ppm	ppm	%	%
		20	0.01	10	10	1	10	2	0.01	0.01
B283711		<20	0.01	<10	<10	83	<10	117	87.1	90.0
B283712		<20	0.01	<10	<10	84	<10	113		89.0
B283713		<20	0.01	<10	<10	109	<10	109		
B283714		<20	0.08	<10	<10	114	<10	166		
B283715		<20	0.14	<10	<10	130	<10	161		
B283716		<20	0.09	<10	<10	128	<10	214		
B283717		<20	<0.01	<10	<10	54	<10	95		
B283718		<20	<0.01	<10	<10	66	<10	115		
B283719		<20	<0.01	<10	<10	73	<10	113		
B283720		<20	0.23	<10	<10	63	<10	52		
B283721		<20	<0.01	<10	<10	56	<10	138		
B283722		<20	<0.01	<10	<10	65	<10	127		
B283723		<20	<0.01	<10	<10	73	<10	189		
B283724		<20	<0.01	<10	<10	48	<10	219		
B283725		<20	<0.01	<10	<10	49	<10	533		
B283726		<20	<0.01	<10	<10	78	<10	94		
B283727		<20	<0.01	<10	<10	76	<10	111		
B283728		<20	<0.01	<10	<10	50	<10	147		
B283729		<20	<0.01	<10	<10	48	<10	202		
B283730		<20	<0.01	<10	<10	1	<10	2		
B283731		<20	<0.01	<10	<10	114	<10	253		
B283732		<20	<0.01	<10	<10	76	<10	209		
B283733		<20	<0.01	<10	<10	110	<10	123		
B283734		<20	<0.01	<10	<10	115	<10	85		
B283735		<20	<0.01	<10	<10	134	<10	71		
B283736		<20	<0.01	<10	<10	115	<10	74		
B283737		<20	<0.01	<10	<10	58	<10	44		
B283738		<20	<0.01	<10	<10	91	<10	65		
B283739		<20	<0.01	<10	<10	75	<10	72		
B283740		<20	0.31	<10	<10	126	<10	66		
B283741		<20	<0.01	<10	<10	95	<10	84		
B283742		<20	<0.01	<10	<10	67	<10	84		
B283743		<20	<0.01	<10	<10	98	<10	109		
B283744		<20	<0.01	<10	<10	74	<10	145		
B283745		<20	<0.01	<10	<10	80	<10	55		
B283746		<20	<0.01	<10	<10	84	<10	52		
B283747		<20	<0.01	<10	<10	84	<10	60		
B283748		<20	<0.01	<10	<10	99	<10	65		
B283749		<20	<0.01	<10	<10	83	<10	81		
B283750		<20	<0.01	<10	<10	1	<10	3		



ALS Canada Ltd.
 2103 Dollarton Hwy
 North Vancouver BC V7H 0A7
 Phone: +1 604 984 0221 Fax: +1 604 984 0218
 www.alsglobal.com/geochemistry

To: NEW FOUND GOLD CORP.
 69 YONGE STREET
 SUITE 1010
 TORONTO ON M5E 1K3

Page: 7 - A
 Total # Pages: 7 (A - C)
 Plus Appendix Pages
 Finalized Date: 14-JUL-2020
 Account: PRCDVOXH

Project: Lucky Strike

CERTIFICATE OF ANALYSIS TM20129726

Sample Description	Method Analyte Units LOD	WEI-21	Au-ICP21	ME-ICP41	ME-ICP41	ME-ICP41	ME-ICP41	ME-ICP41	ME-ICP41	ME-ICP41	ME-ICP41	ME-ICP41	ME-ICP41	ME-ICP41	ME-ICP41	
		Recvd Wt. kg	Au ppm	Ag ppm	Al %	As ppm	B ppm	Ba ppm	Be ppm	Bi ppm	Ca %	Cd ppm	Co ppm	Cr ppm	Cu ppm	Fe %
		0.02	0.001	0.2	0.01	2	10	10	0.5	2	0.01	0.5	1	1	1	0.01
B283751		3.44	0.017	<0.2	0.50	10	10	20	1.1	<2	3.23	<0.5	36	18	101	5.18
B283752		4.56	5.98	0.9	0.44	12	<10	20	1.1	<2	3.18	<0.5	40	15	215	6.86
B283753		3.88	0.402	0.4	0.30	9	<10	20	0.8	<2	4.11	0.5	36	14	88	4.73
B283754		3.58	0.045	0.4	0.49	12	10	10	1.1	2	2.68	<0.5	45	20	1645	6.12
B283755		4.89	0.087	0.3	0.62	28	10	20	1.0	<2	2.05	<0.5	54	28	880	8.21
B283756		2.97	0.021	<0.2	1.08	5	10	30	1.3	<2	3.47	0.5	32	30	412	6.85
B283757		3.73	0.034	<0.2	0.66	3	<10	20	1.5	2	3.51	<0.5	30	18	111	5.42
B283758		4.07	0.039	<0.2	0.94	3	10	30	1.5	<2	3.06	<0.5	34	26	90	5.76
B283759		3.16	0.034	0.2	2.65	4	<10	30	0.7	<2	2.72	<0.5	39	76	79	6.11
B283760		0.05	4.13	0.8	1.41	16	<10	40	<0.5	<2	1.05	<0.5	30	148	70	3.38
B283761		4.80	0.070	0.4	0.98	10	10	20	1.3	<2	2.68	<0.5	42	24	182	6.72
B283762		4.53	0.414	0.4	0.52	9	<10	20	1.2	<2	3.37	<0.5	38	18	174	5.79
B283763		5.00	0.037	0.2	1.20	7	<10	30	1.1	<2	3.08	<0.5	38	36	188	5.83
B283764		4.52	0.053	<0.2	0.50	3	10	20	1.3	<2	3.68	<0.5	36	23	54	5.07
B283765		3.70	0.024	0.2	1.60	2	<10	30	1.1	<2	2.19	<0.5	41	54	85	5.72
B283766		2.91	0.038	0.3	1.15	35	10	30	1.1	<2	3.43	<0.5	48	32	93	5.21
B283767		2.96	0.226	0.2	0.60	22	10	30	1.2	<2	3.71	<0.5	38	17	89	5.36



ALS Canada Ltd.
 2103 Dollarton Hwy
 North Vancouver BC V7H 0A7
 Phone: +1 604 984 0221 Fax: +1 604 984 0218
 www.alsglobal.com/geochemistry

To: NEW FOUND GOLD CORP.
 69 YONGE STREET
 SUITE 1010
 TORONTO ON M5E 1K3

Page: 7 - B
 Total # Pages: 7 (A - C)
 Plus Appendix Pages
 Finalized Date: 14-JUL-2020
 Account: PRCDVOXH

Project: Lucky Strike

CERTIFICATE OF ANALYSIS TM20129726

Sample Description	Method Analyte Units LOD	ME-ICP41	ME-ICP41	ME-ICP41	ME-ICP41	ME-ICP41	ME-ICP41	ME-ICP41	ME-ICP41	ME-ICP41	ME-ICP41	ME-ICP41	ME-ICP41	ME-ICP41	ME-ICP41	
		Ga	Hg	K	La	Mg	Mn	Mo	Na	Ni	P	Pb	S	Sb	Sc	Sr
		ppm	ppm	%	ppm	%	ppm	ppm	%	ppm	ppm	ppm	%	ppm	ppm	ppm
		10	1	0.01	10	0.01	5	1	0.01	1	10	2	0.01	2	1	1
B283751		<10	<1	0.34	<10	1.91	789	3	0.01	88	480	2	0.66	8	16	158
B283752		<10	<1	0.31	<10	1.66	624	124	0.01	104	410	22	3.41	17	14	136
B283753		<10	1	0.24	<10	1.62	624	21	0.01	99	330	8	2.03	18	12	130
B283754		<10	<1	0.29	<10	1.85	578	8	<0.01	101	380	5	1.40	8	12	92
B283755		<10	<1	0.33	<10	2.74	744	3	0.01	120	480	<2	1.02	8	15	99
B283756		<10	<1	0.32	<10	2.51	949	1	0.01	77	440	2	0.83	8	15	191
B283757		<10	<1	0.32	<10	2.23	790	3	0.01	77	410	3	0.71	4	15	191
B283758		<10	<1	0.34	<10	2.01	860	1	0.01	90	430	4	0.97	5	15	190
B283759		10	<1	0.26	<10	2.42	685	1	0.07	149	510	<2	0.49	3	13	81
B283760		<10	<1	0.08	10	2.49	413	3	0.24	227	1260	3	0.07	<2	4	77
B283761		<10	<1	0.32	<10	1.95	718	9	0.01	130	440	5	1.43	6	14	162
B283762		<10	<1	0.27	<10	1.62	576	39	0.01	113	340	10	2.67	8	12	180
B283763		<10	<1	0.30	<10	2.02	724	12	0.02	97	450	6	1.05	6	14	145
B283764		<10	1	0.23	<10	1.90	806	2	0.04	108	450	3	0.90	2	17	195
B283765		10	1	0.25	<10	1.83	792	1	0.06	123	470	2	0.66	2	17	72
B283766		<10	1	0.30	<10	1.86	770	2	0.03	129	510	3	0.66	3	15	180
B283767		<10	<1	0.30	<10	1.53	772	5	0.01	123	450	6	1.93	3	15	180



ALS Canada Ltd.
 2103 Dollarton Hwy
 North Vancouver BC V7H 0A7
 Phone: +1 604 984 0221 Fax: +1 604 984 0218
 www.alsglobal.com/geochemistry

To: NEW FOUND GOLD CORP.
 69 YONGE STREET
 SUITE 1010
 TORONTO ON M5E 1K3

Page: 7 - C
 Total # Pages: 7 (A - C)
 Plus Appendix Pages
 Finalized Date: 14-JUL-2020
 Account: PRCDVOXH

Project: Lucky Strike

CERTIFICATE OF ANALYSIS TM20129726

Sample Description	Method Analyte Units LOD	ME-ICP41	ME-ICP41	ME-ICP41	ME-ICP41	ME-ICP41	ME-ICP41	ME-ICP41	CRU-QC	PUL-QC
		Th	Ti	Tl	U	V	W	Zn	Pass2mm	Pass75um
		ppm	%	ppm	ppm	ppm	ppm	ppm	%	%
		20	0.01	10	10	1	10	2	0.01	0.01
B283751		<20	<0.01	<10	<10	35	<10	88	86.7	91.4
B283752		<20	<0.01	<10	<10	79	<10	87		94.2
B283753		<20	<0.01	<10	<10	92	<10	66		
B283754		<20	<0.01	<10	<10	55	<10	43		
B283755		<20	<0.01	<10	<10	40	<10	38		
B283756		<20	<0.01	<10	<10	58	<10	56		
B283757		<20	<0.01	<10	<10	57	<10	51		
B283758		<20	<0.01	<10	<10	60	<10	66		
B283759		<20	0.02	<10	<10	116	<10	50		
B283760		<20	0.20	<10	<10	59	<10	49		
B283761		<20	<0.01	<10	<10	64	<10	46		92.5
B283762		<20	<0.01	<10	<10	142	<10	50		93.3
B283763		<20	0.01	<10	<10	81	<10	46		
B283764		<20	<0.01	<10	<10	85	<10	39		
B283765		<20	0.03	<10	<10	129	<10	48		
B283766		<20	0.01	<10	<10	74	<10	32		
B283767		<20	<0.01	<10	<10	123	<10	43		



ALS Canada Ltd.
2103 Dollarton Hwy
North Vancouver BC V7H 0A7
Phone: +1 604 984 0221 Fax: +1 604 984 0218
www.alsglobal.com/geochemistry

To: **NEW FOUND GOLD CORP.**
69 YONGE STREET
SUITE 1010
TORONTO ON M5E 1K3

Page: Appendix 1
Total # Appendix Pages: 1
Finalized Date: 14-JUL-2020
Account: PRCDVOXH

Project: Lucky Strike

CERTIFICATE OF ANALYSIS TM20129726

CERTIFICATE COMMENTS

LABORATORY ADDRESSES

Applies to Method: Processed at ALS Vancouver located at 2103 Dollarton Hwy, North Vancouver, BC, Canada.
Au-ICP21 ME-ICP41

Applies to Method: Processed at ALS Timmins located at Unit 10 - 2090 Riverside Drive, Timmins, ON, Canada.
CRU-36 CRU-QC LOG-21 LOG-23
PUL-32 PUL-QC SPL-21 WEI-21



ALS Canada Ltd.
 2103 Dollarton Hwy
 North Vancouver BC V7H 0A7
 Phone: +1 604 984 0221 Fax: +1 604 984 0218
 www.alsglobal.com/geochemistry

To: **NEW FOUND GOLD CORP.**
69 YONGE STREET
SUITE 1010
TORONTO ON M5E 1K3

Page: 1
Total # Pages: 7 (A - C)
Plus Appendix Pages
Finalized Date: 14-JUL-2020
Account: PRCDVOXH

QC CERTIFICATE TM20129726

Project: Lucky Strike

This report is for 217 Rock samples submitted to our lab in Timmins, ON, Canada on 19-JUN-2020.

The following have access to data associated with this certificate:

GREG MATHESON	MIGUEL NASSIF	KEN RATTEE
MICHAEL REGULAR	MELISSA RENDER	

SAMPLE PREPARATION	
ALS CODE	DESCRIPTION
WEI-21	Received Sample Weight
LOG-21	Sample logging - ClientBarCode
CRU-QC	Crushing QC Test
PUL-QC	Pulverizing QC Test
CRU-36	Fine Crushing - 85% <2mm
SPL-21	Split sample - riffle splitter
PUL-32	Pulverize 1000g to 85% < 75 um
LOG-23	Pulp Login - Rcvd with Barcode

ANALYTICAL PROCEDURES		
ALS CODE	DESCRIPTION	INSTRUMENT
Au-ICP21	Au 30g FA ICP-AES Finish	ICP-AES
ME-ICP41	35 Element Aqua Regia ICP-AES	ICP-AES

This is the Final Report and supersedes any preliminary report with this certificate number. Results apply to samples as submitted. All pages of this report have been checked and approved for release.

***** See Appendix Page for comments regarding this certificate *****

Signature: 
 Saa Traxler, General Manager, North Vancouver



ALS Canada Ltd.
 2103 Dollarton Hwy
 North Vancouver BC V7H 0A7
 Phone: +1 604 984 0221 Fax: +1 604 984 0218
 www.alsglobal.com/geochemistry

To: NEW FOUND GOLD CORP.
 69 YONGE STREET
 SUITE 1010
 TORONTO ON M5E 1K3

Page: 2 - A
 Total # Pages: 7 (A - C)
 Plus Appendix Pages
 Finalized Date: 14-JUL-2020
 Account: PRCDVOXH

Project: Lucky Strike

QC CERTIFICATE OF ANALYSIS TM20129726

Sample Description	Method Analyte Units LOD	Au-ICP21	Au-GRA21	ME-ICP41	ME-ICP41	ME-ICP41	ME-ICP41	ME-ICP41	ME-ICP41	ME-ICP41	ME-ICP41	ME-ICP41	ME-ICP41	ME-ICP41	ME-ICP41	
		Au ppm	Au ppm	Ag ppm	Al %	As ppm	B ppm	Ba ppm	Be ppm	Bi ppm	Ca %	Cd ppm	Co ppm	Cr ppm	Cu ppm	Fe %
STANDARDS																
CDN-CM-34				3.5	2.39	104	<10	110	<0.5	4	1.36	1.1	40	182	5790	4.31
CDN-CM-34				3.6	2.28	99	<10	110	<0.5	4	1.37	1.0	39	179	5700	4.24
CDN-CM-34				3.7	2.47	110	<10	110	<0.5	2	1.44	1.1	41	188	5910	4.53
Target Range - Lower Bound				3.1	2.14	93	<10	70	<0.5	<2	1.20	<0.5	36	164	5390	3.91
Upper Bound				4.3	2.64	118	30	140	1.4	8	1.49	2.0	46	202	6210	4.80
EMOG-17				67.0	1.61	587	10	40	<0.5	5	0.94	20.3	753	48	8530	4.64
EMOG-17				67.6	1.53	586	10	30	<0.5	7	0.96	19.7	762	46	8490	4.61
EMOG-17				69.1	1.62	609	10	50	<0.5	7	1.01	20.4	785	48	8790	4.79
Target Range - Lower Bound				60.1	1.45	520	<10	30	<0.5	<2	0.87	17.9	679	42	7780	4.18
Upper Bound				73.9	1.79	640	20	80	1.5	10	1.09	22.9	833	54	8960	5.14
G313-5		7.38														
G313-5		7.22														
G313-5		7.38														
Target Range - Lower Bound		6.64														
Upper Bound		7.50														
GPP-14		0.908														
GPP-14		0.916														
GPP-14		0.899														
Target Range - Lower Bound		0.853														
Upper Bound		0.965														
KIP-19			2.41													
Target Range - Lower Bound			2.23													
Upper Bound			2.63													
KIP-19		2.63														
KIP-19		2.45														
KIP-19		2.46														
Target Range - Lower Bound		2.28														
Upper Bound		2.58														
MRGeo08				4.5	2.73	34	<10	440	0.7	<2	1.08	1.9	18	94	636	3.68
MRGeo08				4.5	2.63	34	10	450	0.7	2	1.13	2.3	19	93	630	3.64
MRGeo08				4.3	2.52	32	10	420	0.7	<2	1.01	1.8	18	89	595	3.47
MRGeo08				4.5	2.66	33	10	450	0.8	2	1.14	2.3	19	93	624	3.68
Target Range - Lower Bound				3.8	2.44	27	<10	370	<0.5	<2	1.00	1.1	16	81	586	3.22
Upper Bound				5.1	3.00	39	20	530	1.9	5	1.24	3.4	22	102	676	3.96



ALS Canada Ltd.
 2103 Dollarton Hwy
 North Vancouver BC V7H 0A7
 Phone: +1 604 984 0221 Fax: +1 604 984 0218
 www.alsglobal.com/geochemistry

To: NEW FOUND GOLD CORP.
 69 YONGE STREET
 SUITE 1010
 TORONTO ON M5E 1K3

Page: 2 - B
 Total # Pages: 7 (A - C)
 Plus Appendix Pages
 Finalized Date: 14-JUL-2020
 Account: PRCDVOXH

Project: Lucky Strike

QC CERTIFICATE OF ANALYSIS TM20129726

Sample Description	Method Analyte Units LOD	ME-ICP41	ME-ICP41	ME-ICP41	ME-ICP41	ME-ICP41	ME-ICP41	ME-ICP41	ME-ICP41	ME-ICP41	ME-ICP41	ME-ICP41	ME-ICP41	ME-ICP41	ME-ICP41	
		Ga ppm	Hg ppm	K %	La ppm	Mg %	Mn ppm	Mo ppm	Na %	Ni ppm	P ppm	Pb ppm	S %	Sb ppm	Sc ppm	Sr ppm
		10	1	0.01	10	0.01	5	1	0.01	1	10	2	0.01	2	1	1
STANDARDS																
CDN-CM-34		10	<1	1.17	10	2.46	299	262	0.11	226	1150	24	2.99	5	9	102
CDN-CM-34		10	<1	1.16	10	2.48	293	261	0.11	222	1140	23	2.95	4	9	100
CDN-CM-34		10	<1	1.26	10	2.66	312	280	0.11	235	1200	21	3.08	7	10	107
Target Range - Lower Bound		<10	<1	1.06	<10	2.27	269	245	0.08	204	1050	18	2.70	<2	8	92
Upper Bound		30	2	1.32	30	2.80	340	301	0.13	252	1310	28	3.32	9	13	115
EMOG-17		10	<1	0.65	20	0.77	633	1055	0.17	7810	760	7250	3.15	697	5	53
EMOG-17		<10	1	0.66	20	0.78	633	1065	0.16	7750	780	7380	3.16	691	4	51
EMOG-17		<10	<1	0.69	20	0.81	652	1095	0.17	8000	800	7430	3.22	721	5	55
Target Range - Lower Bound		<10	<1	0.60	<10	0.69	598	970	0.15	6930	680	6500	2.90	572	3	47
Upper Bound		30	3	0.76	40	0.87	742	1190	0.20	8470	850	7950	3.56	778	7	59
G313-5																
G313-5																
G313-5																
Target Range - Lower Bound																
Upper Bound																
GPP-14																
GPP-14																
GPP-14																
Target Range - Lower Bound																
Upper Bound																
KIP-19																
Target Range - Lower Bound																
Upper Bound																
KIP-19																
KIP-19																
KIP-19																
Target Range - Lower Bound																
Upper Bound																
MRGeo08		10	<1	1.27	30	1.15	419	14	0.33	711	1050	1100	0.32	4	7	82
MRGeo08		10	<1	1.29	30	1.17	422	14	0.34	708	1020	1110	0.31	2	7	81
MRGeo08		10	<1	1.22	30	1.08	395	12	0.32	671	960	1020	0.28	5	7	76
MRGeo08		10	1	1.29	30	1.18	421	14	0.35	716	1040	1090	0.33	4	7	83
Target Range - Lower Bound		<10	<1	1.12	20	1.03	378	12	0.30	621	900	957	0.27	<2	5	71
Upper Bound		30	2	1.40	60	1.29	473	17	0.39	761	1130	1175	0.35	8	10	89



ALS Canada Ltd.
 2103 Dollarton Hwy
 North Vancouver BC V7H 0A7
 Phone: +1 604 984 0221 Fax: +1 604 984 0218
 www.alsglobal.com/geochemistry

To: NEW FOUND GOLD CORP.
 69 YONGE STREET
 SUITE 1010
 TORONTO ON M5E 1K3

Page: 2 - C
 Total # Pages: 7 (A - C)
 Plus Appendix Pages
 Finalized Date: 14-JUL-2020
 Account: PRCDVOXH

Project: Lucky Strike

QC CERTIFICATE OF ANALYSIS TM20129726

Sample Description	Method Analyte Units LOD	ME-ICP41 Th ppm	ME-ICP41 Ti %	ME-ICP41 Tl ppm	ME-ICP41 U ppm	ME-ICP41 V ppm	ME-ICP41 W ppm	ME-ICP41 Zn ppm
		20	0.01	10	10	1	10	2
STANDARDS								
CDN-CM-34		<20	0.17	<10	<10	102	10	174
CDN-CM-34		<20	0.17	<10	<10	102	10	176
CDN-CM-34		<20	0.19	<10	<10	108	10	179
Target Range - Lower Bound		<20	0.15	<10	<10	95	<10	159
Upper Bound		40	0.21	20	20	118	30	199
EMOG-17		<20	0.21	<10	<10	63	<10	7560
EMOG-17		<20	0.20	<10	<10	64	<10	7500
EMOG-17		<20	0.22	<10	<10	66	<10	7540
Target Range - Lower Bound		<20	0.18	<10	<10	58	<10	6780
Upper Bound		50	0.25	20	20	74	20	8290
G313-5								
G313-5								
G313-5								
Target Range - Lower Bound								
Upper Bound								
GPP-14								
GPP-14								
GPP-14								
Target Range - Lower Bound								
Upper Bound								
KIP-19								
Target Range - Lower Bound								
Upper Bound								
KIP-19								
KIP-19								
KIP-19								
Target Range - Lower Bound								
Upper Bound								
MRGeo08		20	0.39	<10	<10	102	<10	790
MRGeo08		20	0.39	<10	<10	103	<10	787
MRGeo08		20	0.36	<10	<10	97	<10	746
MRGeo08		20	0.39	<10	<10	103	<10	786
Target Range - Lower Bound		<20	0.33	<10	<10	90	<10	708
Upper Bound		60	0.43	20	30	112	20	870



ALS Canada Ltd.
 2103 Dollarton Hwy
 North Vancouver BC V7H 0A7
 Phone: +1 604 984 0221 Fax: +1 604 984 0218
 www.alsglobal.com/geochemistry

To: NEW FOUND GOLD CORP.
 69 YONGE STREET
 SUITE 1010
 TORONTO ON M5E 1K3

Page: 3 - A
 Total # Pages: 7 (A - C)
 Plus Appendix Pages
 Finalized Date: 14-JUL-2020
 Account: PRCDVOXH

Project: Lucky Strike

QC CERTIFICATE OF ANALYSIS TM20129726

Sample Description	Method Analyte Units LOD	Au-ICP21	Au-GRA21	ME-ICP41	ME-ICP41	ME-ICP41	ME-ICP41	ME-ICP41	ME-ICP41	ME-ICP41	ME-ICP41	ME-ICP41	ME-ICP41	ME-ICP41	ME-ICP41	
		Au ppm	Au ppm	Ag ppm	Al %	As ppm	B ppm	Ba ppm	Be ppm	Bi ppm	Ca %	Cd ppm	Co ppm	Cr ppm	Cu ppm	Fe %
STANDARDS																
OREAS 219		0.751														
OREAS 219		0.772														
OREAS 219		0.744														
Target Range - Lower Bound		0.713														
Upper Bound		0.807														
OREAS 602				>100	0.65	675	<10	20	<0.5	58	0.53	24.7	9	32	5210	2.05
OREAS 602				>100	0.65	674	<10	30	<0.5	60	0.55	25.9	10	30	5230	2.04
OREAS 602				>100	0.64	677	<10	30	<0.5	58	0.54	25.3	10	40	5240	2.05
OREAS 602				>100	0.61	684	<10	30	<0.5	59	0.54	25.7	10	35	5110	2.07
Target Range - Lower Bound				106.0	0.57	577	<10	<10	<0.5	50	0.46	22.2	7	26	4810	1.94
Upper Bound				100.0	0.71	709	20	50	1.3	66	0.59	28.2	12	34	5530	2.40
OREAS 682		0.078														
OREAS 682		0.075														
OREAS 682		0.075														
Target Range - Lower Bound																
Upper Bound																
OREAS 684		0.245														
OREAS 684		0.256														
OREAS 684		0.252														
Target Range - Lower Bound		0.232														
Upper Bound		0.264														
OREAS-261		0.049														
OREAS-261		0.046														
Target Range - Lower Bound		0.045														
Upper Bound		0.053														
PK03		5.29														
PK03		5.02														
PK03		5.10														
Target Range - Lower Bound		4.73														
Upper Bound		5.34														
PMP-18		0.314														
PMP-18		0.302														
PMP-18		0.302														
Target Range - Lower Bound		0.289														
Upper Bound		0.327														
SQ48			30.1													
Target Range - Lower Bound			28.4													
Upper Bound			32.1													



ALS Canada Ltd.
 2103 Dollarton Hwy
 North Vancouver BC V7H 0A7
 Phone: +1 604 984 0221 Fax: +1 604 984 0218
 www.alsglobal.com/geochemistry

To: NEW FOUND GOLD CORP.
 69 YONGE STREET
 SUITE 1010
 TORONTO ON M5E 1K3

Page: 3 - B
 Total # Pages: 7 (A - C)
 Plus Appendix Pages
 Finalized Date: 14-JUL-2020
 Account: PRCDVOXH

Project: Lucky Strike

QC CERTIFICATE OF ANALYSIS TM20129726

Sample Description	Method Analyte Units LOD	ME-ICP41 Ga ppm	ME-ICP41 Hg ppm	ME-ICP41 K %	ME-ICP41 La ppm	ME-ICP41 Mg %	ME-ICP41 Mn ppm	ME-ICP41 Mo ppm	ME-ICP41 Na %	ME-ICP41 Ni ppm	ME-ICP41 P ppm	ME-ICP41 Pb ppm	ME-ICP41 S %	ME-ICP41 Sb ppm	ME-ICP41 Sc ppm	ME-ICP41 Sr ppm
STANDARDS																
OREAS 219																
OREAS 219																
OREAS 219																
Target Range - Lower Bound																
Upper Bound																
OREAS 602		10	2	0.09	10	0.10	213	4	0.02	61	250	857	2.02	62	1	49
OREAS 602		<10	1	0.10	10	0.11	214	4	0.03	60	240	858	2.01	65	1	52
OREAS 602		<10	<1	0.09	10	0.10	217	4	0.03	65	240	843	2.00	66	1	50
OREAS 602		<10	1	0.09	10	0.10	210	4	0.03	62	240	858	2.05	67	1	49
Target Range - Lower Bound		<10	<1	0.07	<10	0.08	193	2	<0.01	54	210	768	1.81	51	<1	44
Upper Bound		30	3	0.12	30	0.13	247	7	0.05	68	280	944	2.23	73	3	56
OREAS 682																
OREAS 682																
OREAS 682																
Target Range - Lower Bound																
Upper Bound																
OREAS 684																
OREAS 684																
OREAS 684																
Target Range - Lower Bound																
Upper Bound																
OREAS-261																
OREAS-261																
Target Range - Lower Bound																
Upper Bound																
PK03																
PK03																
PK03																
Target Range - Lower Bound																
Upper Bound																
PMP-18																
PMP-18																
PMP-18																
Target Range - Lower Bound																
Upper Bound																
SQ48																
Target Range - Lower Bound																
Upper Bound																



ALS Canada Ltd.
 2103 Dollarton Hwy
 North Vancouver BC V7H 0A7
 Phone: +1 604 984 0221 Fax: +1 604 984 0218
 www.alsglobal.com/geochemistry

To: NEW FOUND GOLD CORP.
 69 YONGE STREET
 SUITE 1010
 TORONTO ON M5E 1K3

Page: 3 - C
 Total # Pages: 7 (A - C)
 Plus Appendix Pages
 Finalized Date: 14-JUL-2020
 Account: PRCDVOXH

Project: Lucky Strike

QC CERTIFICATE OF ANALYSIS TM20129726

Sample Description	Method Analyte Units LOD	ME-ICP41 Th ppm	ME-ICP41 Ti %	ME-ICP41 Tl ppm	ME-ICP41 U ppm	ME-ICP41 V ppm	ME-ICP41 W ppm	ME-ICP41 Zn ppm
		20	0.01	10	10	1	10	2
STANDARDS								
OREAS 219								
OREAS 219								
OREAS 219								
Target Range - Lower Bound								
Upper Bound								
OREAS 602		<20	0.01	<10	<10	10	<10	4080
OREAS 602		<20	0.01	<10	<10	11	<10	4170
OREAS 602		<20	0.01	<10	<10	10	<10	4130
OREAS 602		<20	0.01	<10	<10	10	<10	4030
Target Range - Lower Bound		<20	<0.01	<10	<10	8	<10	3680
Upper Bound		40	0.03	20	20	14	20	4500
OREAS 682								
OREAS 682								
OREAS 682								
Target Range - Lower Bound								
Upper Bound								
OREAS 684								
OREAS 684								
OREAS 684								
Target Range - Lower Bound								
Upper Bound								
OREAS-261								
OREAS-261								
Target Range - Lower Bound								
Upper Bound								
PK03								
PK03								
PK03								
Target Range - Lower Bound								
Upper Bound								
PMP-18								
PMP-18								
PMP-18								
Target Range - Lower Bound								
Upper Bound								
SQ48								
Target Range - Lower Bound								
Upper Bound								

***** See Appendix Page for comments regarding this certificate *****



ALS Canada Ltd.
 2103 Dollarton Hwy
 North Vancouver BC V7H 0A7
 Phone: +1 604 984 0221 Fax: +1 604 984 0218
 www.alsglobal.com/geochemistry

To: NEW FOUND GOLD CORP.
 69 YONGE STREET
 SUITE 1010
 TORONTO ON M5E 1K3

Page: 4 - A
 Total # Pages: 7 (A - C)
 Plus Appendix Pages
 Finalized Date: 14-JUL-2020
 Account: PRCDVOXH

Project: Lucky Strike

QC CERTIFICATE OF ANALYSIS TM20129726

Method Analyte Units LOD	Au-ICP21 Au ppm 0.001	Au-GRA21 Au ppm 0.05	ME-ICP41 Ag ppm 0.2	ME-ICP41 Al % 0.01	ME-ICP41 As ppm 2	ME-ICP41 B ppm 10	ME-ICP41 Ba ppm 10	ME-ICP41 Be ppm 0.5	ME-ICP41 Bi ppm 2	ME-ICP41 Ca % 0.01	ME-ICP41 Cd ppm 0.5	ME-ICP41 Co ppm 1	ME-ICP41 Cr ppm 1	ME-ICP41 Cu ppm 1	ME-ICP41 Fe % 0.01
BLANKS															
BLANK		<0.05													
Target Range - Lower Bound		<0.05													
Upper Bound		0.10													
BLANK	0.002														
BLANK	<0.001														
BLANK	0.001														
BLANK	<0.001														
BLANK	<0.001														
BLANK	0.002														
Target Range - Lower Bound	<0.001														
Upper Bound	0.002														
BLANK			<0.2	<0.01	<2	<10	<10	<0.5	<2	<0.01	<0.5	<1	<1	<1	<0.01
BLANK			<0.2	<0.01	<2	<10	<10	<0.5	<2	<0.01	<0.5	<1	<1	<1	<0.01
BLANK			<0.2	<0.01	<2	<10	<10	<0.5	<2	<0.01	<0.5	<1	<1	<1	<0.01
BLANK			<0.2	<0.01	<2	<10	<10	<0.5	<2	<0.01	<0.5	<1	<1	<1	<0.01
BLANK			<0.2	<0.01	<2	<10	<10	<0.5	<2	<0.01	<0.5	<1	<1	<1	<0.01
BLANK			<0.2	<0.01	<2	<10	<10	<0.5	<2	<0.01	<0.5	<1	<1	<1	<0.01
BLANK			<0.2	<0.01	<2	<10	<10	<0.5	<2	<0.01	<0.5	<1	<1	<1	<0.01
Target Range - Lower Bound			<0.2	<0.01	<2	<10	<10	<0.5	<2	<0.01	<0.5	<1	<1	<1	<0.01
Upper Bound			0.4	0.02	4	20	20	1.0	4	0.02	1.0	2	2	2	0.02
DUPLICATES															
ORIGINAL	0.014														
DUP	0.015														
Target Range - Lower Bound	0.013														
Upper Bound	0.016														
ORIGINAL	1.680														
DUP	1.565														
Target Range - Lower Bound	1.540														
Upper Bound	1.705														



ALS Canada Ltd.
 2103 Dollarton Hwy
 North Vancouver BC V7H 0A7
 Phone: +1 604 984 0221 Fax: +1 604 984 0218
 www.alsglobal.com/geochemistry

To: NEW FOUND GOLD CORP.
 69 YONGE STREET
 SUITE 1010
 TORONTO ON M5E 1K3

Page: 4 - B
 Total # Pages: 7 (A - C)
 Plus Appendix Pages
 Finalized Date: 14-JUL-2020
 Account: PRCDVOXH

Project: Lucky Strike

QC CERTIFICATE OF ANALYSIS TM20129726

Method Analyte Units LOD	ME-ICP41 Ga ppm	ME-ICP41 Hg ppm	ME-ICP41 K %	ME-ICP41 La ppm	ME-ICP41 Mg %	ME-ICP41 Mn ppm	ME-ICP41 Mo ppm	ME-ICP41 Na %	ME-ICP41 Ni ppm	ME-ICP41 P ppm	ME-ICP41 Pb ppm	ME-ICP41 S %	ME-ICP41 Sb ppm	ME-ICP41 Sc ppm	ME-ICP41 Sr ppm
Sample Description	10	1	0.01	10	0.01	5	1	0.01	1	10	2	0.01	2	1	1
BLANKS															
BLANK															
Target Range - Lower Bound															
Upper Bound															
BLANK															
BLANK															
BLANK															
BLANK															
BLANK															
BLANK															
Target Range - Lower Bound															
Upper Bound															
BLANK	<10	1	<0.01	<10	<0.01	<5	<1	<0.01	<1	<10	<2	0.01	<2	<1	<1
BLANK	<10	<1	<0.01	<10	<0.01	<5	<1	<0.01	1	<10	<2	<0.01	<2	<1	<1
BLANK	<10	<1	<0.01	<10	<0.01	<5	<1	<0.01	<1	<10	<2	<0.01	<2	<1	<1
BLANK	<10	<1	<0.01	<10	<0.01	<5	<1	<0.01	<1	<10	<2	0.01	<2	<1	<1
BLANK	<10	<1	<0.01	<10	<0.01	<5	<1	<0.01	<1	<10	<2	<0.01	<2	<1	<1
BLANK	<10	1	<0.01	<10	<0.01	<5	<1	<0.01	<1	<10	<2	<0.01	<2	<1	<1
BLANK	<10	<1	<0.01	<10	<0.01	<5	<1	<0.01	<1	<10	<2	0.02	<2	<1	<1
Target Range - Lower Bound	<10	<1	<0.01	<10	<0.01	<5	<1	<0.01	<1	<10	<2	<0.01	<2	<1	<1
Upper Bound	20	2	0.02	20	0.02	10	2	0.02	2	20	4	0.02	4	2	2
DUPLICATES															
ORIGINAL															
DUP															
Target Range - Lower Bound															
Upper Bound															
ORIGINAL															
DUP															
Target Range - Lower Bound															
Upper Bound															



ALS Canada Ltd.
 2103 Dollarton Hwy
 North Vancouver BC V7H 0A7
 Phone: +1 604 984 0221 Fax: +1 604 984 0218
 www.alsglobal.com/geochemistry

To: NEW FOUND GOLD CORP.
 69 YONGE STREET
 SUITE 1010
 TORONTO ON M5E 1K3

Page: 4 - C
 Total # Pages: 7 (A - C)
 Plus Appendix Pages
 Finalized Date: 14-JUL-2020
 Account: PRCDVOXH

Project: Lucky Strike

QC CERTIFICATE OF ANALYSIS TM20129726

Sample Description	Method Analyte Units LOD	ME-ICP41 Th ppm	ME-ICP41 Ti %	ME-ICP41 Tl ppm	ME-ICP41 U ppm	ME-ICP41 V ppm	ME-ICP41 W ppm	ME-ICP41 Zn ppm
		20	0.01	10	10	1	10	2
BLANKS								
BLANK								
Target Range - Lower Bound								
Upper Bound								
BLANK								
BLANK								
BLANK								
BLANK								
BLANK								
BLANK								
Target Range - Lower Bound								
Upper Bound								
BLANK		<20	<0.01	<10	<10	<1	<10	<2
BLANK		<20	<0.01	<10	<10	<1	<10	<2
BLANK		<20	<0.01	<10	<10	<1	<10	<2
BLANK		<20	<0.01	<10	<10	<1	<10	<2
BLANK		<20	<0.01	<10	<10	<1	<10	<2
BLANK		<20	<0.01	<10	<10	<1	<10	<2
BLANK		<20	<0.01	<10	<10	<1	<10	<2
Target Range - Lower Bound		<20	<0.01	<10	<10	<1	<10	<2
Upper Bound		40	0.02	20	20	2	20	4
DUPLICATES								
ORIGINAL								
DUP								
Target Range - Lower Bound								
Upper Bound								
ORIGINAL								
DUP								
Target Range - Lower Bound								
Upper Bound								

***** See Appendix Page for comments regarding this certificate *****



ALS Canada Ltd.
 2103 Dollarton Hwy
 North Vancouver BC V7H 0A7
 Phone: +1 604 984 0221 Fax: +1 604 984 0218
 www.alsglobal.com/geochemistry

To: NEW FOUND GOLD CORP.
 69 YONGE STREET
 SUITE 1010
 TORONTO ON M5E 1K3

Page: 5 - A
 Total # Pages: 7 (A - C)
 Plus Appendix Pages
 Finalized Date: 14-JUL-2020
 Account: PRCDVOXH

Project: Lucky Strike

QC CERTIFICATE OF ANALYSIS TM20129726

Method Analyte Units LOD	Au-ICP21 Au ppm	Au-GRA21 Au ppm	ME-ICP41 Ag ppm	ME-ICP41 Al %	ME-ICP41 As ppm	ME-ICP41 B ppm	ME-ICP41 Ba ppm	ME-ICP41 Be ppm	ME-ICP41 Bi ppm	ME-ICP41 Ca %	ME-ICP41 Cd ppm	ME-ICP41 Co ppm	ME-ICP41 Cr ppm	ME-ICP41 Cu ppm	ME-ICP41 Fe %
Sample Description	0.001	0.05	0.2	0.01	2	10	10	0.5	2	0.01	0.5	1	1	1	0.01
DUPLICATES															
ORIGINAL	0.031														
DUP	0.034														
Target Range - Lower Bound	0.030														
Upper Bound	0.035														
ORIGINAL	0.031														
DUP	0.031														
Target Range - Lower Bound	0.028														
Upper Bound	0.034														
ORIGINAL	0.044														
DUP	0.038														
Target Range - Lower Bound	0.038														
Upper Bound	0.044														
ORIGINAL			<0.2	1.59	14	10	120	<0.5	<2	1.04	<0.5	10	16	25	2.82
DUP			<0.2	1.62	14	10	120	<0.5	<2	1.07	<0.5	9	16	25	2.83
Target Range - Lower Bound			<0.2	1.51	11	<10	100	<0.5	<2	0.99	<0.5	8	14	23	2.67
Upper Bound			0.4	1.70	17	20	140	1.0	4	1.12	1.0	11	18	27	2.98
ORIGINAL	0.010														
DUP	0.010														
Target Range - Lower Bound	0.009														
Upper Bound	0.012														
ORIGINAL	0.009														
DUP	0.009														
Target Range - Lower Bound	0.008														
Upper Bound	0.010														
B283551	0.004														
DUP	0.003														
Target Range - Lower Bound	0.002														
Upper Bound	0.005														
B283571	0.004														
DUP	0.001														
Target Range - Lower Bound	<0.001														
Upper Bound	0.004														



ALS Canada Ltd.
 2103 Dollarton Hwy
 North Vancouver BC V7H 0A7
 Phone: +1 604 984 0221 Fax: +1 604 984 0218
 www.alsglobal.com/geochemistry

To: **NEW FOUND GOLD CORP.**
69 YONGE STREET
SUITE 1010
TORONTO ON M5E 1K3

Page: 5 - B
 Total # Pages: 7 (A - C)
 Plus Appendix Pages
 Finalized Date: 14-JUL-2020
 Account: PRCDVOXH

Project: Lucky Strike

QC CERTIFICATE OF ANALYSIS TM20129726

Method Analyte Units LOD	ME-ICP41	ME-ICP41	ME-ICP41	ME-ICP41	ME-ICP41	ME-ICP41	ME-ICP41	ME-ICP41	ME-ICP41	ME-ICP41	ME-ICP41	ME-ICP41	ME-ICP41	ME-ICP41	ME-ICP41
Sample Description	Ga ppm	Hg ppm	K %	La ppm	Mg %	Mn ppm	Mo ppm	Na %	Ni ppm	P ppm	Pb ppm	S %	Sb ppm	Sc ppm	Sr ppm
	10	1	0.01	10	0.01	5	1	0.01	1	10	2	0.01	2	1	1
ORIGINAL DUP Target Range - Lower Bound Upper Bound	DUPLICATES														
ORIGINAL DUP Target Range - Lower Bound Upper Bound															
ORIGINAL DUP Target Range - Lower Bound Upper Bound															
ORIGINAL DUP Target Range - Lower Bound Upper Bound	10	1	1.01	30	0.83	518	2	0.03	21	860	23	0.57	2	3	48
ORIGINAL DUP Target Range - Lower Bound Upper Bound	10	1	1.02	30	0.83	519	1	0.04	21	870	24	0.57	<2	3	51
ORIGINAL DUP Target Range - Lower Bound Upper Bound	<10	<1	0.95	20	0.78	488	<1	0.02	19	810	20	0.53	<2	2	46
ORIGINAL DUP Target Range - Lower Bound Upper Bound	20	2	1.08	40	0.88	549	2	0.05	23	920	27	0.61	4	4	53
ORIGINAL DUP Target Range - Lower Bound Upper Bound															
ORIGINAL DUP Target Range - Lower Bound Upper Bound															
B283551 DUP Target Range - Lower Bound Upper Bound															
B283571 DUP Target Range - Lower Bound Upper Bound															

***** See Appendix Page for comments regarding this certificate *****



ALS Canada Ltd.
 2103 Dollarton Hwy
 North Vancouver BC V7H 0A7
 Phone: +1 604 984 0221 Fax: +1 604 984 0218
 www.alsglobal.com/geochemistry

To: NEW FOUND GOLD CORP.
 69 YONGE STREET
 SUITE 1010
 TORONTO ON M5E 1K3

Page: 5 - C
 Total # Pages: 7 (A - C)
 Plus Appendix Pages
 Finalized Date: 14-JUL-2020
 Account: PRCDVOXH

Project: Lucky Strike

QC CERTIFICATE OF ANALYSIS TM20129726
--

Sample Description	Method Analyte Units LOD	ME-ICP41 Th ppm	ME-ICP41 Ti %	ME-ICP41 Tl ppm	ME-ICP41 U ppm	ME-ICP41 V ppm	ME-ICP41 W ppm	ME-ICP41 Zn ppm
		20	0.01	10	10	1	10	2
ORIGINAL DUP Target Range - Lower Bound Upper Bound	DUPLICATES							
ORIGINAL DUP Target Range - Lower Bound Upper Bound								
ORIGINAL DUP Target Range - Lower Bound Upper Bound								
ORIGINAL DUP Target Range - Lower Bound Upper Bound	20	0.13	<10	<10	21	<10	62	
	20	0.13	<10	<10	22	<10	62	
	<20	0.11	<10	<10	19	<10	57	
	40	0.15	20	20	24	20	67	
ORIGINAL DUP Target Range - Lower Bound Upper Bound								
ORIGINAL DUP Target Range - Lower Bound Upper Bound								
B283551 DUP Target Range - Lower Bound Upper Bound								
B283571 DUP Target Range - Lower Bound Upper Bound								



ALS Canada Ltd.
 2103 Dollarton Hwy
 North Vancouver BC V7H 0A7
 Phone: +1 604 984 0221 Fax: +1 604 984 0218
 www.alsglobal.com/geochemistry

To: NEW FOUND GOLD CORP.
 69 YONGE STREET
 SUITE 1010
 TORONTO ON M5E 1K3

Page: 6 - A
 Total # Pages: 7 (A - C)
 Plus Appendix Pages
 Finalized Date: 14-JUL-2020
 Account: PRCDVOXH

Project: Lucky Strike

QC CERTIFICATE OF ANALYSIS TM20129726

Sample Description	Method Analyte Units LOD	Au-ICP21	Au-GRA21	ME-ICP41	ME-ICP41	ME-ICP41	ME-ICP41	ME-ICP41	ME-ICP41	ME-ICP41	ME-ICP41	ME-ICP41	ME-ICP41	ME-ICP41	ME-ICP41	
		Au ppm	Au ppm	Ag ppm	Al %	As ppm	B ppm	Ba ppm	Be ppm	Bi ppm	Ca %	Cd ppm	Co ppm	Cr ppm	Cu ppm	Fe %
		0.001	0.05	0.2	0.01	2	10	10	0.5	2	0.01	0.5	1	1	1	0.01
DUPLICATES																
B283580				0.3	3.50	16	10	20	<0.5	<2	2.55	<0.5	30	110	158	5.16
DUP				0.4	3.48	15	10	20	<0.5	<2	2.51	<0.5	30	108	156	5.12
Target Range - Lower Bound				<0.2	3.31	13	<10	<10	<0.5	<2	2.39	<0.5	28	103	151	4.87
Upper Bound				0.4	3.67	18	20	30	1.0	4	2.67	1.0	33	115	163	5.41
B283591		0.008														
DUP		0.008														
Target Range - Lower Bound		0.007														
Upper Bound		0.009														
B283616				0.2	0.50	15	10	30	0.8	<2	2.53	<0.5	26	22	42	3.22
DUP				0.2	0.52	15	10	30	0.9	<2	2.61	<0.5	27	22	44	3.30
Target Range - Lower Bound				<0.2	0.47	12	<10	20	<0.5	<2	2.43	<0.5	24	20	40	3.09
Upper Bound				0.4	0.55	18	20	40	1.0	4	2.71	1.0	29	24	46	3.43
B283636		0.041														
DUP		0.037														
Target Range - Lower Bound		0.036														
Upper Bound		0.042														
B283652				<0.2	0.36	4	10	30	1.5	<2	2.05	<0.5	27	15	70	3.83
DUP				<0.2	0.38	4	10	30	1.5	2	2.09	<0.5	28	15	69	3.88
Target Range - Lower Bound				<0.2	0.34	<2	<10	20	0.9	<2	1.96	<0.5	25	13	66	3.65
Upper Bound				0.4	0.40	6	20	40	2.1	4	2.18	1.0	30	17	73	4.06
B283656		0.081														
DUP		0.086														
Target Range - Lower Bound		0.078														
Upper Bound		0.089														
B283688				<0.2	1.99	2	10	40	1.1	<2	2.78	<0.5	30	59	54	4.43
DUP				<0.2	2.01	<2	10	40	1.1	<2	2.81	<0.5	30	59	54	4.44
Target Range - Lower Bound				<0.2	1.89	<2	<10	30	<0.5	<2	2.65	<0.5	28	55	51	4.20
Upper Bound				0.4	2.11	4	20	50	1.7	4	2.94	1.0	33	63	57	4.67
B283718		0.384		0.4	0.41	11	10	20	1.1	<2	4.68	0.5	38	12	97	5.23
DUP				0.4	0.43	12	10	20	1.1	<2	4.87	0.5	39	12	103	5.38
Target Range - Lower Bound				<0.2	0.39	9	<10	<10	<0.5	<2	4.53	<0.5	36	10	96	5.03
Upper Bound				0.6	0.45	14	20	30	1.7	4	5.02	1.0	41	14	105	5.58



ALS Canada Ltd.
 2103 Dollarton Hwy
 North Vancouver BC V7H 0A7
 Phone: +1 604 984 0221 Fax: +1 604 984 0218
 www.alsglobal.com/geochemistry

To: **NEW FOUND GOLD CORP.**
69 YONGE STREET
SUITE 1010
TORONTO ON M5E 1K3

Page: 6 - B
 Total # Pages: 7 (A - C)
 Plus Appendix Pages
 Finalized Date: 14-JUL-2020
 Account: PRCDVOXH

Project: Lucky Strike

QC CERTIFICATE OF ANALYSIS TM20129726

Method Analyte Units LOD	ME-ICP41 Ga ppm	ME-ICP41 Hg ppm	ME-ICP41 K %	ME-ICP41 La ppm	ME-ICP41 Mg %	ME-ICP41 Mn ppm	ME-ICP41 Mo ppm	ME-ICP41 Na %	ME-ICP41 Ni ppm	ME-ICP41 P ppm	ME-ICP41 Pb ppm	ME-ICP41 S %	ME-ICP41 Sb ppm	ME-ICP41 Sc ppm	ME-ICP41 Sr ppm
Sample Description	10	1	0.01	10	0.01	5	1	0.01	1	10	2	0.01	2	1	1
DUPLICATES															
B283580	10	<1	0.07	<10	2.12	669	1	0.05	84	350	8	0.26	<2	5	31
DUP	10	<1	0.07	<10	2.09	658	1	0.05	83	350	8	0.26	<2	5	31
Target Range - Lower Bound	<10	<1	0.06	<10	1.99	625	<1	0.04	78	320	6	0.24	<2	4	28
Upper Bound	20	2	0.08	20	2.22	702	2	0.06	89	380	10	0.28	4	6	34
B283591															
DUP															
Target Range - Lower Bound															
Upper Bound															
B283616	<10	<1	0.29	10	0.75	953	40	0.01	57	450	7	0.55	<2	13	54
DUP	<10	<1	0.30	10	0.76	980	40	0.02	58	460	8	0.56	2	13	55
Target Range - Lower Bound	<10	<1	0.27	<10	0.71	913	37	<0.01	54	420	5	0.52	<2	11	51
Upper Bound	20	2	0.32	20	0.80	1020	43	0.02	61	490	10	0.59	4	15	58
B283636															
DUP															
Target Range - Lower Bound															
Upper Bound															
B283652	<10	<1	0.26	<10	0.64	1025	1	0.02	65	420	6	0.32	<2	13	44
DUP	<10	1	0.27	<10	0.65	1035	1	0.02	66	430	5	0.32	3	13	45
Target Range - Lower Bound	<10	<1	0.24	<10	0.60	974	<1	<0.01	61	390	3	0.29	<2	11	41
Upper Bound	20	2	0.29	20	0.69	1085	2	0.03	70	460	8	0.35	4	15	48
B283656															
DUP															
Target Range - Lower Bound															
Upper Bound															
B283688	<10	<1	0.25	10	1.54	1020	1	0.09	89	450	<2	0.16	2	12	74
DUP	10	<1	0.25	10	1.54	1030	1	0.09	89	440	3	0.16	4	12	74
Target Range - Lower Bound	<10	<1	0.23	<10	1.45	969	<1	0.08	84	410	<2	0.14	<2	10	69
Upper Bound	20	2	0.27	20	1.63	1080	2	0.10	94	480	4	0.18	4	14	79
B283718	<10	<1	0.31	<10	1.87	758	10	0.01	87	400	9	2.56	27	14	130
DUP	<10	1	0.33	<10	1.93	789	11	0.01	91	430	9	2.64	29	14	134
Target Range - Lower Bound	<10	<1	0.29	<10	1.80	730	9	<0.01	84	380	7	2.46	24	12	124
Upper Bound	20	2	0.35	20	2.01	817	12	0.02	94	450	11	2.74	32	16	140



ALS Canada Ltd.
 2103 Dollarton Hwy
 North Vancouver BC V7H 0A7
 Phone: +1 604 984 0221 Fax: +1 604 984 0218
 www.alsglobal.com/geochemistry

To: NEW FOUND GOLD CORP.
 69 YONGE STREET
 SUITE 1010
 TORONTO ON M5E 1K3

Page: 6 - C
 Total # Pages: 7 (A - C)
 Plus Appendix Pages
 Finalized Date: 14-JUL-2020
 Account: PRCDVOXH

Project: Lucky Strike

QC CERTIFICATE OF ANALYSIS TM20129726

Sample Description	Method Analyte Units LOD	ME-ICP41	ME-ICP41	ME-ICP41	ME-ICP41	ME-ICP41	ME-ICP41	ME-ICP41
		Th ppm	Ti %	Tl ppm	U ppm	V ppm	W ppm	Zn ppm
		20	0.01	10	10	1	10	2
DUPLICATES								
B283580		<20	0.29	<10	<10	119	<10	67
DUP		<20	0.29	<10	<10	118	<10	66
Target Range - Lower Bound		<20	0.27	<10	<10	112	<10	61
Upper Bound		40	0.31	20	20	125	20	72
B283591								
DUP								
Target Range - Lower Bound								
Upper Bound								
B283616		<20	<0.01	<10	<10	91	<10	53
DUP		<20	<0.01	<10	<10	93	<10	56
Target Range - Lower Bound		<20	<0.01	<10	<10	86	<10	50
Upper Bound		40	0.02	20	20	98	20	59
B283636								
DUP								
Target Range - Lower Bound								
Upper Bound								
B283652		<20	<0.01	<10	<10	95	<10	77
DUP		<20	<0.01	<10	<10	97	<10	78
Target Range - Lower Bound		<20	<0.01	<10	<10	90	<10	72
Upper Bound		40	0.02	20	20	102	20	83
B283656								
DUP								
Target Range - Lower Bound								
Upper Bound								
B283688		<20	0.03	<10	<10	94	<10	59
DUP		<20	0.04	<10	<10	95	<10	59
Target Range - Lower Bound		<20	0.02	<10	<10	89	<10	54
Upper Bound		40	0.05	20	20	100	20	64
B283718		<20	<0.01	<10	<10	66	<10	115
DUP		<20	<0.01	<10	<10	69	<10	120
Target Range - Lower Bound		<20	<0.01	<10	<10	63	<10	110
Upper Bound		40	0.02	20	20	72	20	125



ALS Canada Ltd.
 2103 Dollarton Hwy
 North Vancouver BC V7H 0A7
 Phone: +1 604 984 0221 Fax: +1 604 984 0218
 www.alsglobal.com/geochemistry

To: NEW FOUND GOLD CORP.
 69 YONGE STREET
 SUITE 1010
 TORONTO ON M5E 1K3

Page: 7 - A
 Total # Pages: 7 (A - C)
 Plus Appendix Pages
 Finalized Date: 14-JUL-2020
 Account: PRCDVOXH

Project: Lucky Strike

QC CERTIFICATE OF ANALYSIS TM20129726

Method Analyte Units LOD	Au-ICP21 Au ppm 0.001	Au-GRA21 Au ppm 0.05	ME-ICP41 Ag ppm 0.2	ME-ICP41 Al % 0.01	ME-ICP41 As ppm 2	ME-ICP41 B ppm 10	ME-ICP41 Ba ppm 10	ME-ICP41 Be ppm 0.5	ME-ICP41 Bi ppm 2	ME-ICP41 Ca % 0.01	ME-ICP41 Cd ppm 0.5	ME-ICP41 Co ppm 1	ME-ICP41 Cr ppm 1	ME-ICP41 Cu ppm 1	ME-ICP41 Fe % 0.01
DUPLICATES															
B283738	0.285														
DUP	0.294														
Target Range - Lower Bound	0.274														
Upper Bound	0.305														
B283754			0.4	0.49	12	10	10	1.1	2	2.68	<0.5	45	20	1645	6.12
DUP			0.3	0.52	11	<10	20	1.1	<2	2.78	<0.5	47	21	1700	6.32
Target Range - Lower Bound			<0.2	0.47	9	<10	<10	<0.5	<2	2.58	<0.5	43	18	1615	5.90
Upper Bound			0.4	0.54	14	20	20	1.7	4	2.88	1.0	49	23	1730	6.54
B283758	0.039														
DUP	0.042														
Target Range - Lower Bound	0.037														
Upper Bound	0.044														
PREP DUPLICATES															
B283606	0.028		<0.2	1.01	22	10	20	0.7	<2	3.40	<0.5	31	24	51	4.54
B283606 PREP DUP	0.029		0.2	0.90	23	10	20	0.7	2	3.30	<0.5	31	22	49	4.48
B283665	0.015		<0.2	1.39	<2	10	40	1.9	<2	3.79	<0.5	38	42	63	4.60
B283665 PREP DUP	0.016		<0.2	1.37	<2	<10	40	2.0	<2	3.98	<0.5	38	41	64	4.80
B283726	6.30		1.0	0.37	10	10	20	0.8	3	3.20	0.6	43	15	112	6.51
B283726 PREP DUP	>10.0	23.2	8.0	0.37	10	10	20	0.8	<2	3.19	0.6	41	15	101	6.07



ALS Canada Ltd.
 2103 Dollarton Hwy
 North Vancouver BC V7H 0A7
 Phone: +1 604 984 0221 Fax: +1 604 984 0218
 www.alsglobal.com/geochemistry

To: NEW FOUND GOLD CORP.
 69 YONGE STREET
 SUITE 1010
 TORONTO ON M5E 1K3

Page: 7 - B
 Total # Pages: 7 (A - C)
 Plus Appendix Pages
 Finalized Date: 14-JUL-2020
 Account: PRCDVOXH

Project: Lucky Strike

QC CERTIFICATE OF ANALYSIS TM20129726

Sample Description	Method Analyte Units LOD	ME-ICP41 Ga ppm	ME-ICP41 Hg ppm	ME-ICP41 K %	ME-ICP41 La ppm	ME-ICP41 Mg %	ME-ICP41 Mn ppm	ME-ICP41 Mo ppm	ME-ICP41 Na %	ME-ICP41 Ni ppm	ME-ICP41 P ppm	ME-ICP41 Pb ppm	ME-ICP41 S %	ME-ICP41 Sb ppm	ME-ICP41 Sc ppm	ME-ICP41 Sr ppm
		10	1	0.01	10	0.01	5	1	0.01	1	10	2	0.01	2	1	1
DUPLICATES																
B283738 DUP																
Target Range - Lower Bound																
Upper Bound																
B283754 DUP		<10	<1	0.29	<10	1.85	578	8	<0.01	101	380	5	1.40	8	12	92
Target Range - Lower Bound		<10	<1	0.30	<10	1.92	605	8	0.01	104	390	4	1.44	6	13	94
Upper Bound		<10	<1	0.27	<10	1.78	557	7	<0.01	96	360	<2	1.34	4	11	87
		20	2	0.32	20	1.99	626	9	0.02	109	410	7	1.50	10	14	99
B283758 DUP																
Target Range - Lower Bound																
Upper Bound																
PREP DUPLICATES																
B283606 B283606 PREP DUP		<10	<1	0.35	<10	1.34	1080	1	0.02	90	470	2	0.39	2	16	104
		<10	1	0.31	<10	1.32	1085	1	0.01	89	450	2	0.41	3	16	97
B283665 B283665 PREP DUP		<10	<1	0.32	10	1.67	920	1	0.07	125	420	5	0.40	3	13	148
		<10	<1	0.32	<10	1.74	961	<1	0.06	124	420	3	0.44	<2	14	158
B283726 B283726 PREP DUP		<10	<1	0.29	<10	1.15	613	84	0.01	111	400	22	4.18	17	12	77
		<10	<1	0.29	<10	1.13	623	78	0.01	105	400	21	3.77	17	12	76



ALS Canada Ltd.
 2103 Dollarton Hwy
 North Vancouver BC V7H 0A7
 Phone: +1 604 984 0221 Fax: +1 604 984 0218
 www.alsglobal.com/geochemistry

To: NEW FOUND GOLD CORP.
 69 YONGE STREET
 SUITE 1010
 TORONTO ON M5E 1K3

Page: 7 - C
 Total # Pages: 7 (A - C)
 Plus Appendix Pages
 Finalized Date: 14-JUL-2020
 Account: PRCDVOXH

Project: Lucky Strike

QC CERTIFICATE OF ANALYSIS TM20129726

Sample Description	Method Analyte Units LOD	ME-ICP41 Th ppm 20	ME-ICP41 Ti % 0.01	ME-ICP41 Tl ppm 10	ME-ICP41 U ppm 10	ME-ICP41 V ppm 1	ME-ICP41 W ppm 10	ME-ICP41 Zn ppm 2
DUPLICATES								
B283738 DUP Target Range - Lower Bound Upper Bound								
B283754 DUP Target Range - Lower Bound Upper Bound		<20 <20 <20 40	<0.01 <0.01 <0.01 0.02	<10 <10 <10 20	<10 <10 <10 20	55 57 52 60	<10 <10 <10 20	43 45 40 48
B283758 DUP Target Range - Lower Bound Upper Bound								
PREP DUPLICATES								
B283606 B283606 PREP DUP		<20 <20	<0.01 <0.01	<10 <10	<10 <10	58 56	<10 <10	73 71
B283665 B283665 PREP DUP		<20 <20	0.01 0.01	<10 <10	<10 <10	117 119	<10 <10	65 68
B283726 B283726 PREP DUP		<20 <20	<0.01 <0.01	<10 <10	<10 <10	78 77	<10 <10	94 96



ALS Canada Ltd.
2103 Dollarton Hwy
North Vancouver BC V7H 0A7
Phone: +1 604 984 0221 Fax: +1 604 984 0218
www.alsglobal.com/geochemistry

To: **NEW FOUND GOLD CORP.**
69 YONGE STREET
SUITE 1010
TORONTO ON M5E 1K3

Page: Appendix 1
Total # Appendix Pages: 1
Finalized Date: 14-JUL-2020
Account: PRCDVOXH

Project: Lucky Strike

QC CERTIFICATE OF ANALYSIS TM20129726

CERTIFICATE COMMENTS

LABORATORY ADDRESSES

Applies to Method: Processed at ALS Vancouver located at 2103 Dollarton Hwy, North Vancouver, BC, Canada.
Au-ICP21 ME-ICP41

Applies to Method: Processed at ALS Timmins located at Unit 10 - 2090 Riverside Drive, Timmins, ON, Canada.
CRU-36 CRU-QC LOG-21 LOG-23
PUL-32 PUL-QC SPL-21 WEI-21

APPENDIX D - DAILY WORK LOG

May 22 – Float Excavator to Mob Area – Operator (CSX), 8 hrs
May 25 – Track Excavator into Site (repair FP access trail) – Operator (CSX), 8 hrs
May 27 – Track Excavator into Site (repair RP access trail) – Operator (CSX), 4 hrs;
Chainsaw Crew (repair FP access trail) – Labourer (2) (CSX), 1 day
May 28 – Trenching Excavator – Operator (CSX), 7 hrs; Supervision – Ken Rattee
May 29 – Trenching Excavator – Operator (CSX), 4 hrs; Washing – Labourer (1) (CSX), 0.25 day;
Supervision – Ken Rattee
June 1 – Trenching Excavator – Operator (CSX), 4 hrs; Washing – Labourer (2) (CSX), 0.75 day;
Supervision – Ken Rattee
June 2 – Trenching Excavator – Operator (CSX), 4 hrs; Washing -Labourer (2) (CSX), 0.75 day;
Supervision & Mapping – Ken Rattee
June 3 – Washing & Channel Sampling – Labourer (2) (CSX), 1 day; Supervision, Mapping &
Sampling – Ken Rattee, Marc Vermette
June 4 – Trenching Excavator – Operator (CSX), 2 hrs; Washing & Channel Sampling – Labourer (2)
(CSX) 1 day; Supervision, Mapping & Sampling Ken Rattee, Marc Vermette
June 5 – Trenching Excavator – Operator (CSX), 2 hrs; Washing & Channel Sampling – Labourer (2)
(CSX), 1 day; Supervision, Mapping & Sampling – Ken Rattee, Marc Vermette
June 8 – Channel Sampling – Labourer (2) (CSX), 1 day; Supervision & Sampling – Ken Rattee,
Marc Vermette
June 9 – Channel Sampling – Labourer (2) (CSX), 1 day; Supervision & Sampling – Ken Rattee,
Dave Eves, Marc Vermette
June 10 – Trenching Excavator – Operator (CSX), 4 hrs; Channel Sampling – Labourer (2) (CSX),
0.75 day; Supervision, Mapping & Sampling – Ken Rattee, Dave Eves, Marc Vermette
June 11 – Trenching Excavator – Operator (CSX), 2 hrs; Channel Sampling – Labourer (2) (CSX),
1 day; Supervision, Mapping & Sampling – Ken Rattee, Dave Eves, Marc Vermette
June 12 – Track out Excavator – Operator (CSX) 2 hrs; Channel Sampling – Labourer (2) (CSX),
1 day; Supervision & Sampling – Ken Rattee, Dave Eves, Marc Vermette
June 15 – Channel Sampling – Labourer (CSX), 1 day; Supervision, Mapping & Sampling – Ken
Rattee, Sarah Taylor, Dave Eves

Total Excavator Hours = 51 hours @ \$175/hour

Ken Rattee – New Found Gold Corp Project Geologist

Sarah Taylor – New Found Gold Corp Geologist

Dave Eves – New Found Gold Corp Geo-Technician

Marc Vermette – New Found Gold Corp Labourer

APPENDIX E

GARMIN GPSmap 62s



General	
Physical dimensions	2.4" x 6.3" x 1.4" (6.1 x 16.0 x 3.6 cm)
Weight	7.9 oz (223 g) with batteries
Water rating	IPX7
Battery	2 AA batteries (not included); NiMH or Lithium recommended
Display type	transflective, 65-K color TFT
Display size	1.43" x 2.15" (3.6 x 5.5 cm); 2.6" diag (6.6 cm)
Display resolution	160 x 240 pixels
Battery life	20 hours
Memory/History	1.7 GB
High-sensitivity receiver	✓
Interface	high-speed USB and NMEA 0183 compatible

Maps & Memory	
Ability to add maps	✓
Basemap	✓
Storage and Power Capacity	microSD™ card (not included)
Waypoints/favorites/locations	2000
Routes	200
Track log	10,000 points, 200 saved tracks
Sensors	
Barometric altimeter	✓
Compass	Yes (tilt-compensated 3-axis)
Outdoor Recreation Features	
Area calculation	✓
Automatic routing (turn by turn routing on roads)	Yes (with optional mapping for detailed roads)
Geocaching-friendly	Yes (Paperless)
Custom maps compatible	✓
Hunt/fish calendar	✓
Sun and moon information	✓
Picture viewer	✓
Garmin Connect™	
Garmin Connect™ compatible (online community where you analyze, categorize and share data)	

- Specifications obtained from www.garmin.com

APPENDIX F: CERTIFICATE OF AUTHORSHIP

I, Sarah Taylor, of the town of Corunna, Ontario hereby certify:

1. I am a graduate from Laurentian University in Sudbury, Ontario. I received a Bachelor of Science degree, Earth Science Major, in 2015.
2. I have worked for 3 years as a geologist.
3. I am currently contracted as a field geologist for New Found Gold Corp.

Dated November 1, 2020

Sarah Taylor
Sarah Taylor, BSc

NFGC Lucky Strike Claim Boundaries

1:50000

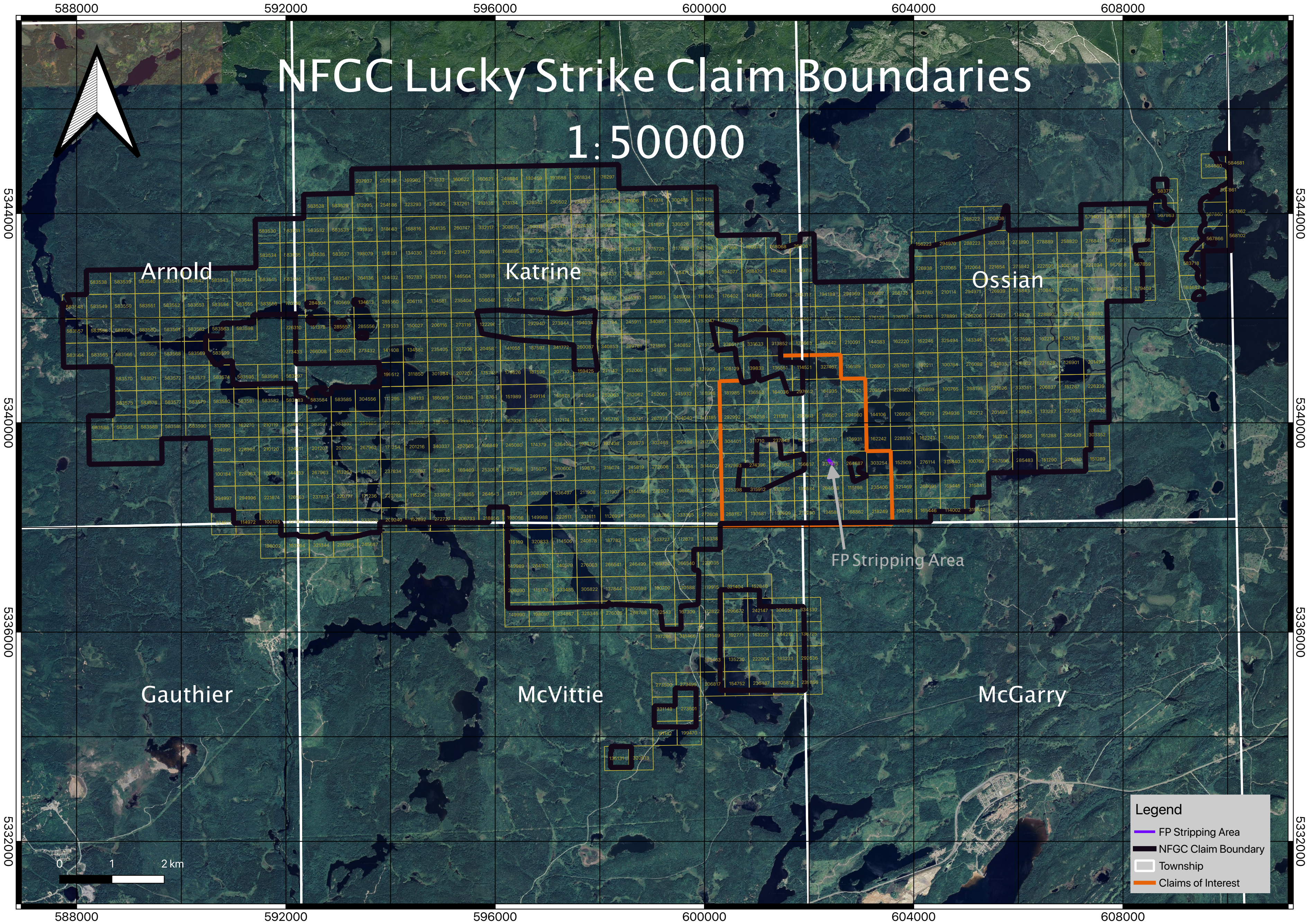

Arnold

Katrine

Ossian

Gauthier

McVittie

McGarry

FP Stripping Area

Legend

- FP Stripping Area
- NFGC Claim Boundary
- Township
- Claims of Interest



588000 592000 596000 600000 604000 608000

5344000
5340000
5336000
5332000

5344000
5340000
5336000
5332000