

We are committed to providing [accessible customer service](#).

If you need accessible formats or communications supports, please [contact us](#).

Nous tenons à améliorer [l'accessibilité des services à la clientèle](#).

Si vous avez besoin de formats accessibles ou d'aide à la communication, veuillez [nous contacter](#).

**Report on Prospecting Traverses, Puskuta Deformation  
Zone, E2Gold Inc., Western Claims  
Fall 2021**

Derry & Ermine Townships, Ontario

Algoma District

NTS sheets  
042F01 (Derry) & 042C16 (Ermine)

Prepared By: Dr. Jim Renaud, PGO  
London, Ontario  
May 8 2022

## Table of Contents

Summary .....	3
Location and Access .....	4
Claim Logistics and Location of Work .....	5
Land Status and Topography .....	7
Regional and Local Geology .....	9
Local Geology .....	12
Local Geology of Hawkins Township:.....	12
Local Geology of Kabinakagami Lake area (Derry and Ermine Townships) .....	14
History.....	14
History of Derry and Ermine Townships (Kabinakagami Lake area):.....	14
Survey Dates and Personnel .....	16
Survey Logistics .....	16
Grab samples .....	22
RESULTS .....	23
Recommendations:.....	24
References .....	25
<i>CERTIFICATE of AUTHOR</i> .....	27
Appendix (List of Claims, Daily Traverse Maps, Sample Pictures, Assay Certificate, Sample Location Maps, Summary Table of Distance Traversed and Number of Samples Collected, Traverse Tracks) .....	29

### List of Tables

Table 1: Sample list, waypoints, and sample descriptions.....	19
Table 2: Table of anomalous Au values.....	23

### List of Figures

Figure 1: Regional Location Map.....	5
Figure 2: Map of Operational Claims.....	7
Figure 3: Average Rainfall Map.....	8
Figure 4: Regional Geology Map.....	10
Figure 5: Local Geology Map.....	13
Figure 6: Map of Sample Locations.....	18

## Summary

This report is a summary of prospecting completed by A-Star Prospecting of Thunder Bay Ontario from November 3-15 2021. This report is for the purpose of fulfilling assessment requirements.

The prospecting was performed on behalf of E2Gold Inc. over claims held by E2Gold in Derry and Ermine townships in the Oba and Kabinakagami Lake areas, Ontario.

The prospecting work focused on the Hawkins gold trend within Derry and Ermine Townships which follows the Puskuta Deformation Zone and includes the McKinnon Gold Deposit slated at 4.69 Mt @ 1.50 g/t Au. The Puskuta Deformation Zone trends roughly east-west and follows the contact between weakly magnetic tonalite rocks situated to the south and strongly magnetic mafic metavolcanic rocks and iron formation situated to the north. The prospecting work was carried out to further assist in locating zones amenable to gold mineralization associated with sulphides in a quartz rich environment. The western extent of the current E2Gold property was prospected for gold. Observed outcrop were metavolcanic and was predominantly felsic gneiss. Amphibolite being second most observed. Several areas were highly mineralized and appeared rusty at surface. Quartz and quartz veining run parallel with the metamorphic rock foliation orientation, East/ West.

## Location and Access

The Hawkins gold project is accessible year-round from the Highway 11 by paved provincial highway 538 south from Hearst and then by Caithness public logging roads which provide access to the village of Oba, at the intersection of the Canadian National Railway (CNR) and Algoma Central Railroad (ACR) railways (Figure 1). Both railways cross the Hawkins gold project. Oba is approximately 110 km by road from Hearst. Vehicle access from Hornepayne (approximately 50 km west of Oba) and Dubreuilville (approximately 85 km to the south) are reportedly unreliable for all-season travel; only the Caithness roads are maintained to provide year-round access to Oba. Logging roads, current and inactive, provide access from Oba to the McKinnon deposit (about 8 km) and other parts of the Hawkins gold project. Logging roads in Derry township are owned and maintained by EFO Newaygo Forestry Ltd. through its agent Wagner Ontario Forest Management Limited of Thunder Bay. Truck-to-truck radio communication devices are required in all vehicles that use these active logging roads to access the northwestern most claims in Derry and Ermine townships near Cameron Lake and the north end of Kabinakagami Lake in Ermine township.

Potable water and limited seasonal and year-round accommodations for rent are available in the village of Oba. Food, fuel and labour must be sourced from Hearst or elsewhere.



**Figure 1:** Regional location map illustrating the location of the E2Gold Inc. McKinnon Zone which is approximately the center of the property holdings (modified from Puritch et al., 2020).

## Claim Logistics and Location of Work

The Hawkins gold project is situated about 75 km southwest of the town of Hearst and the TransCanada Highway (Highway 11) in northern Ontario. The project commenced with the conclusion of the option agreement with Pavey Ark for 395 single cell mining claims and 18 boundary mining cells in Hawkins, Walls, Minnipuka, Legge and Puskota Townships in January 2020 (Puritch et al., 2020). An additional 520 single cell mining claims registered on 7 June 2020 in the name of Eric O. Owens, President of E2Gold (information as of 29 Dec 2020) extend the project to the west into Derry and Ermine townships. List of claims are listed in Appendix.

The Hawkins gold project covers a contiguous area of roughly 54,195 hectares on NTS 1:50,000 map sheets 042C16, 042B13 and 042F01, extending approximately 80 km from east to west. Trench channel cuts, grab samples, mapped outcrop locations and historic drill collars and trenches are recorded with hand-held Global Positioning System (GPS) devices. These data are reported in Universal Transverse Mercator (UTM) coordinates, NAD 1983 system. The property crosses the boundary between UTM NAD83 zones 17 and 16.

Claims covered by the prospecting work are held by E2Gold Inc. and are appended at the end of this report. The claims block outline is depicted in Figure 2.

At the time of the survey and this report, E2Gold Inc. has an Option Agreement to acquire all claims held by Pavey Ark Minerals Inc. located in Derry, Hawkins, Walls, Minnipuka, Legge and Puskuta Townships.

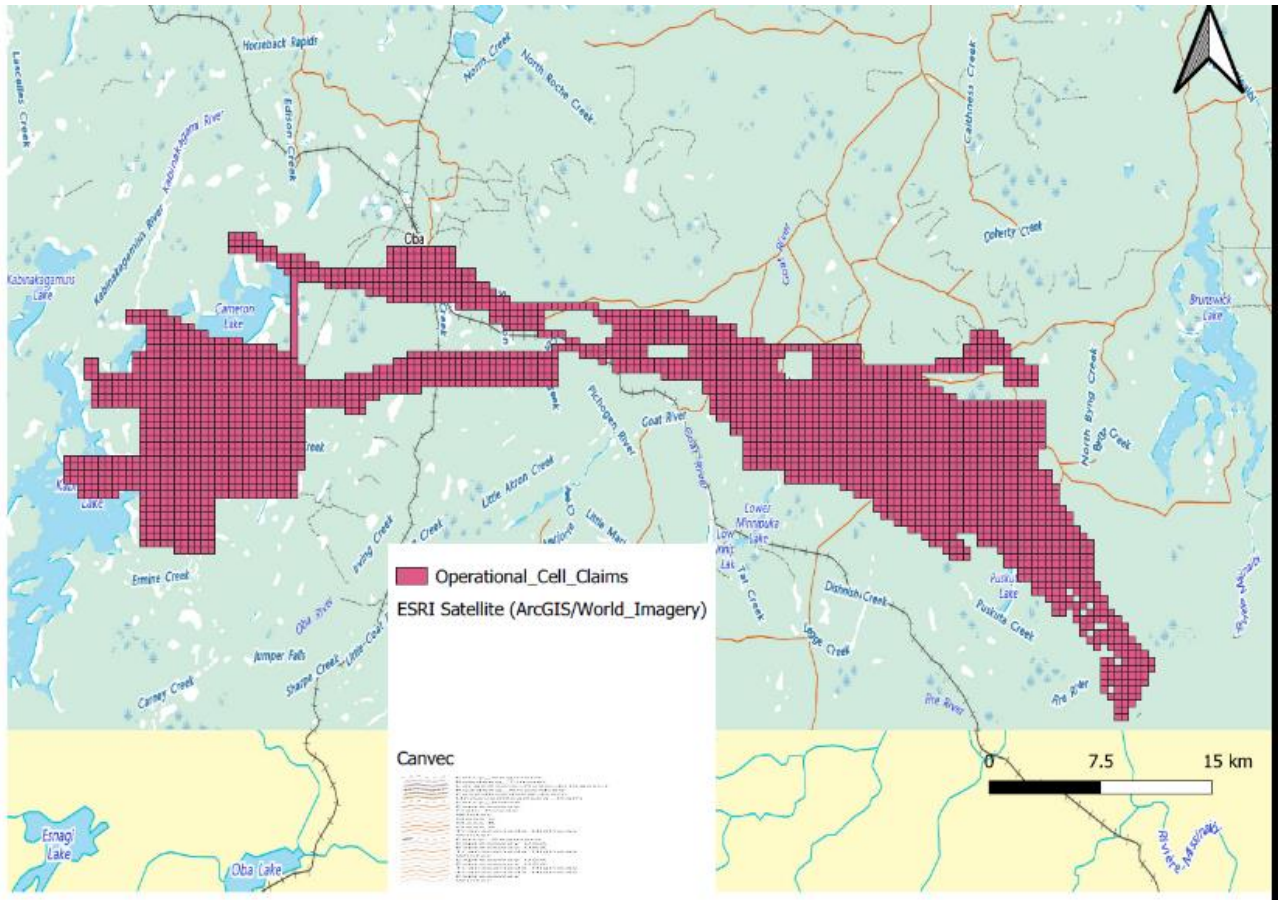

**Figure 2:** Operational claim cells representing the E2Gold Inc. claim holdings.

## Land Status and Topography

The Hawkins gold project is located in the Arctic watershed. The topography of the area is typical of the Canadian Shield and consists of an undulating peneplained surface with limited local relief consisting of low rocky ridges separated by poorly drained ground. Bedrock stripping of the high ground reveals widespread, glacially smoothed, flat to rounded exposures beneath relatively shallow overburden (<10 m). There is approximately 50 to 60 m of total relief with maximum elevations approximately 390 m



above sea level (asl). The area of the Hawkins gold project claims is primarily high ground with few scattered outcrops despite the shallow overburden.

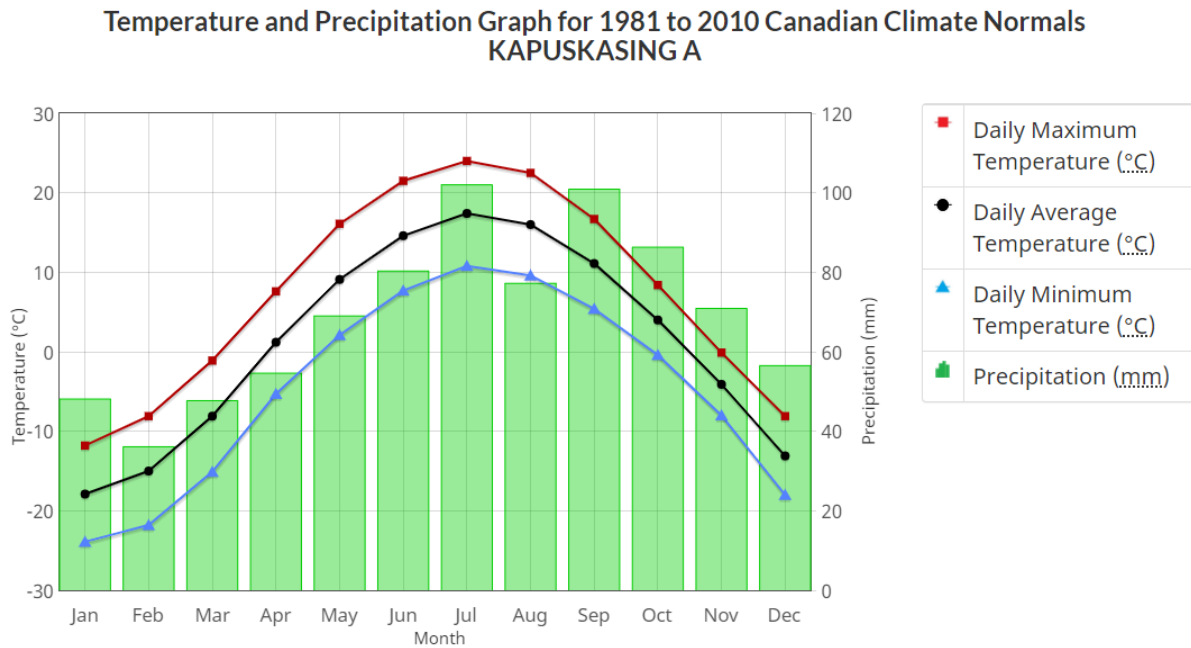
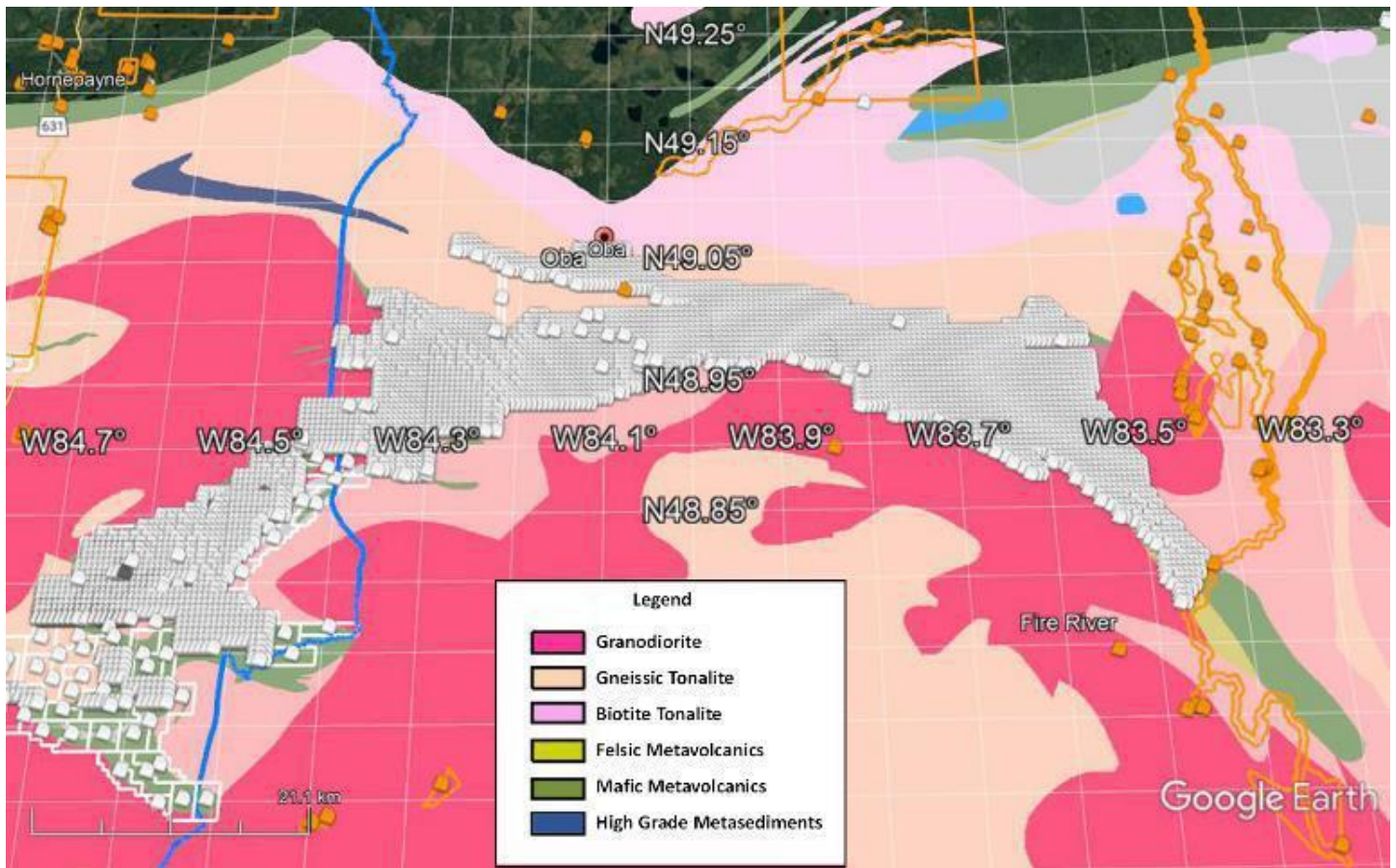

**Figure 3:** Average monthly rainfall and temperature in Kapuskasing (Meteorological Service of Canada).

The project lies within the Boreal Forest vegetation zone of typical Canadian Shield. The area is forested mainly white and black spruce, tamarack, jack pine, red pine, white birch, balsam, cedar, and poplar (Maynard, 1929). There are many areas of active logging south of the Hawkins gold project, especially those in the west near the ACR. The McKinnon deposit has mainly second growth forest of abundant poplar and black spruce in the lower areas with pine and birch more common in the higher better drained areas.

## Regional and Local Geology

The Hawkins gold project is in the Kabinakagami greenstone belt of the Wawa subprovince, which consists primarily of mafic metavolcanic rocks with lesser amounts of felsic metavolcanic and metasedimentary rocks (Siragusa, 1977; Wilson, 1993; Williams et al., 1991, Figure 4). The project is situated about 40 km west of the Kapuskasing structural zone (KSZ). The KSZ is the west dipping thrust complex that exposes granulite facies metamorphic rocks and separates the Wawa and Abitibi subprovinces of the Archean Superior Province. The Kabinakagami greenstone belt (ca. 2.7 – 2.0 Ga) has a broad arcuate form, concave to the south, spans ca. 100 km east-west and 50 km north-south. The greenstone belt is limited to the south by intrusive suites of massive to foliated granodiorite to gneissic tonalite. Metasedimentary inclusions in gneisses to the north of the greenstone belt express the paragneissic character of felsic gneisses to the north. Younger massive to foliated, granodiorite to granite (2.69-2.6 Ga) intrude the greenstone belt, flanking gneisses and older intrusions, and include the Strickland pluton (OGS, 2011). The Hawkins gold project claims extend eastward over mainly Kabinakagami greenstone belt lithologies from the Strickland pluton and the north end of Kabinakagami Lake (Figures 4 and 5).



**Figure 4:** Regional Geology Map

The Puskuta Deformation Zone is a steeply dipping dextral, transcurrent deformation zone that trends to the southeast through Walls, Minnipuka and Puskuta townships along the south side of the eastern Kabinakagami Lake greenstone belt (Leclair and Sullivan, 1991). Wilson (1993) linked west-trending strain and dextral motion at the historic Taylor showing in eastern Hawkins township to the Puskuta Deformation Zone. The belt of highly strained rocks continues west across the Shenango and Langdon showings and then to the west-southwest as the Langdon Lake shear zone (Wilson, 1993).

The combined Langdon Lake and Puskuta Deformation Zone is approximately 60 km long, is truncated by the KSZ and has been linked with the Porcupine-Destor shear zone in the Abitibi subprovince (Leclair et al., 1993). The historic Hiawatha mine and other gold showings in southern Kabinakagami Lake are within the broad (1-2 km)

southwest-trending Bear Creek Deformation Zone that is a splay from the Langdon Lake Shear Zone (Wilson, 1993; Leclair et al., 1993). The similarly trending brittle Bear Creek fault zone (Siragusa, 1977) lies within the broader high strain zone. U-Pb titanite ages of 2,665 Ma and 2,642 Ma for mylonite in Minnipuka township indicate late Archean deformation in the Puskuta Deformation Zone (Leclair and Sullivan, 1991). The Wawa and Abitibi subprovinces are intruded by Early Proterozoic Hearst-Matachewan diabase dikes (ca. 2.45 Ga; Heaman, 1988; Hanes et al., 1994; Halls et al., 1994). The widespread injections produce prominent km-long linear aeromagnetic highs that are mainly northwest trending, becoming slightly more north trending toward the east, across the Kapuskasing structural zone (KSZ) into the Abitibi subprovince. The Hearst-Matachewan dike swarm includes more widely spaced NE trending aeromagnetic anomalies. NE-trending anomalies are more continuous and evident where they coincide with the similar trending Kabinakagami greenstone belt. In addition to NW and NE trending linear magnetic anomalies and mafic dikes, a very strong ENE-trending magnetic high anomaly roughly coincides with the Bear Creek shear zone and core of the Kabinakagami greenstone belt in the southwest. The magnetic anomaly swings to the east and is bulbous in form by the north end of the Kabinakagami Lake. A similarly strong and narrower linear magnetic anomaly trends from the margin of the Strickland pluton to the ESE in Derry township, apparently coincident with the north side of the Kabinakagami greenstone belt. The linear anomaly becomes east trending and parallels the continuation of the Kabinakagami Lake mag high to the east across Hawkins Township. The northern anomaly swings slightly to the south and the two anomalies converge east of the McKinnon deposit along with a NE-trending linear anomaly. The Kabinakagami greenstone belt is cored in Minnipuka township by a strongly magnetic ovoid/granitoid intrusion with the now-merged single linear anomaly along the south edge. The narrow belt of greenstone and mag high end abruptly to the southeast of the ovoid. A similarly intense linear anomaly on the north side of the magnetic ovoid continues for 40 km to the southeast.

## Local Geology

### Local Geology of Hawkins Township:

Hawkins gold project covers the northern belt of Kabinakagami greenstone belt amphibolite (Figure 4-5). The greenstone belt is derived from metamorphosed mafic volcanic rocks, locally with pillow textures (Siragusa, 1977; Wilson, 1993; Pietrzak-Renaud and Renaud, 2020), includes a minor component of metasedimentary and felsic metavolcanic rocks and is broadly enclosed by felsic orthogneiss and paragneiss. These Archean lithologies are intruded by younger intermediate to felsic (porphyry, aplite, pegmatite) dikes and sills. Early Proterozoic diabase dikes cut the Archean rocks. Northeast and ESE trending belts of amphibolite converge near the north end of Kabinakagami Lake and then diverge eastward into two parallel east trending amphibolite belts (ca. 1.5 km wide) across Hawkins township that are separated by the ca. 2 km wide lens of orthogneiss derived mainly from tonalite and granodiorite. Both amphibolite and felsic gneisses exhibit strong penetrative, east-west trending metamorphic (gneissose to schistose) fabrics. Foliation parallel felsite (unseparated fine-grained to porphyritic felsic to intermediate dikes and sills) becomes increasingly common in tonalite northward across the amphibolite/tonalite contact zone. Decimeter-scale bands of felsite and tonalite occur in amphibolite northward of the contact. Similarly, decimeter wide green bands of amphibolite occur with deformed tonalite and felsite south of the contact. Medium- to coarse-grained tonalite becomes finer-grained northward and the metamorphic foliation becomes more closely spaced as the contact zone with amphibolite is approached from the south. Cleavage is typically weak in both amphibolite and tonalite except in narrow, schistose zones that parallel the dominant foliation in the contact zone. Metamorphic fabrics parallel lithologic contacts between amphibolite, tonalite and various felsite in the contact zone. The amphibolite/tonalite contact trends gradually toward to the southwest, westward across Hawkins township, before reversing direction to define the southern belt of amphibolite south of the tonalite.

The McKinnon deposit is hosted by highly strained felsic lithologies in the contact zone of the northern amphibolite belt against tonalitic gneisses to the south. The EW linear magnetic anomaly and northern belt of amphibolite are considered to lie within the Puskuta deformation zone (Wilson, 1993). The highly strained contact zone hosting the McKinnon deposit places the deposit and 2020 exploration by E2Gold in Hawkins township within the Puskuta deformation zone.

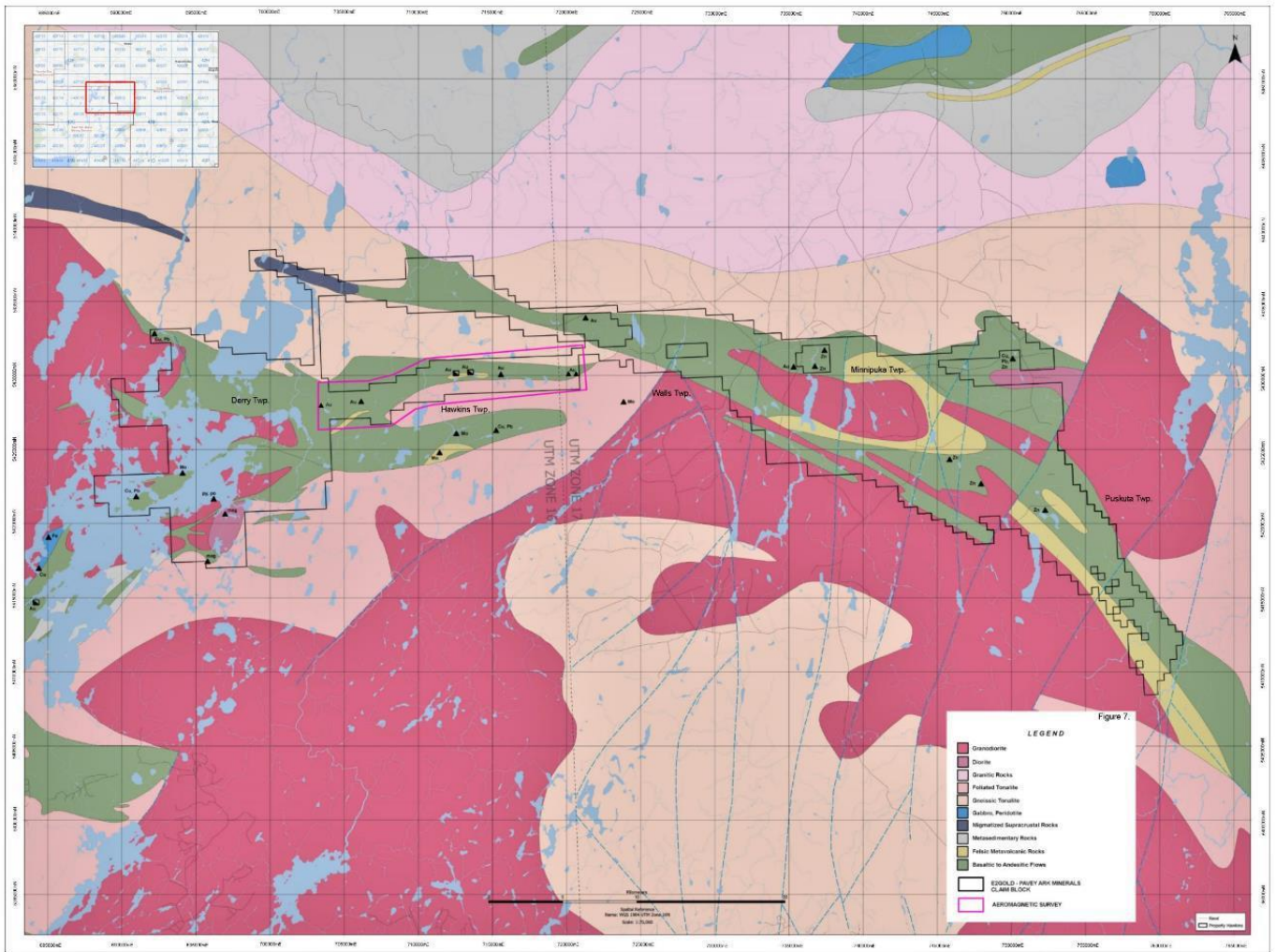

**Figure 5: Local Geology**

## [Local Geology of Kabinakagami Lake area \(Derry and Ermine Townships\)](#)

The Ontario Department of Mines, Geological Compilation sheet 2220, Manitouwadge-Wawa Area describes the geology in the area of the property. Because of the scarcity of previous exploration in the area and because quite a bit of the claims are water covered contacts, especially in the western areas. Map 2220 indicates that two bands of mafic metavolcanics strike west-southwest to east-southwest. Mafic metavolcanics are surrounded by metamorphic and felsic intrusive rocks. A series of diabase dykes trend northwest and northeast and intrude the metavolcanics and metamorphic and felsic intrusive rocks north of Pine Portage Lake.

A north-northwest striking fault zone cuts the metamorphic and felsic intrusive rocks on Big Point in Kabinakagami Lake. A Cu-Pb occurrence is situated near the southern boundary on Agamik Island in Kabinakagami Lake and molybdenum has been found in metavolcanics.

## History

### [History of Derry and Ermine Townships \(Kabinakagami Lake area\):](#)

The mafic volcanic belt which underlays the property extends to the east into Hawkins and Irving Townships. These townships have been sporadically explored for gold since 1923. Taylor returned results as high as 0.84 oz/ton Au m across eight feet in central Hawkins Township 15 km northeast of the property.

A large claim block consisting of hundreds of claims in Derry, Ermine, Hawkins and Lizar townships was staked by Don McKinnon I during the "Hemlo Gold Rush" (early 1980's). The optionees, March Resources Ltd., Tundra Gold Mines Ltd., Pacific Express and B Tanglewood Petroleum Corp. completed airborne electromagnetic and

magnetic surveys of their holdings in the Kabinakagami Lake region. Numerous conductive zones were outlined in what appeared to be favourable geological environments, but no further work was completed and the claims were allowed to lapse.

Algoma Central and Hudson Bay Railway Company carried out an airborne magnetic and electromagnetic survey in late 1956 over much of the central part of Derry Township. Limited ground geophysics were completed on specific targets through 1963, at which point the project was abandoned.

The Charpentier Gold-Silver occurrence is located 15 km southwest from the Derry Gold property, Stripping and trenching of a banded quartz vein with a strike length of over 300 ft has shown gold, pyrite, galena and pyrrhotite. No assay results were recorded. The Charpentier Lead-Zinc occurrence is located 1 km northwest from the Charpentier Gold-Silver occurrence. Stripping and trenching of a shear zone has shown sulphide rich veins and lenses containing pyrite, galena and sphalerite. No assays were recorded.

The Kabinakagami Lake Galena occurrence is located 1 km west of the Derry-Gold Resources property. This occurrence is associated with quartz veining. Minor pyritic stringers in the mafic metavolcanics in the area yielded 0.04% Copper and trace Gold. The Kabinakagami Lake magnetite occurrence is located 2 km south of the Derry-Gold Resources property. Considerable work has been carried out over the years evaluating what was the Hiawatha Mine property 10 km southwest from the Derry Gold property. The initial work was completed by Hiawatha Gold Mines Ltd. between 1937 and 1939. Four showings are found on the property and a 1 shaft was sunk to a depth of 229 ft. Mineralization included gold, pyrite, chalcopyrite, galena and molybdenite. The quartz veining, which hosts the gold mineralization, has a strike length of 1500 ft and is associated with a quartz porphyry dyke which intruded metavolcanics. A 25 ton per day amalgamation mill operated between 1937-1940 processing 1,931 tons of rock.



## Survey Dates and Personnel

A Fall 2021 prospecting program was completed by A-Star Prospecting of Thunder Bay, Ontario. Prospecting was completed from November 3-15 2021. A-Star Prospecting contracted 4 Ontario prospectors: Ghislain Gervais, Alex Mazinakouskang, Brandon Aube and Paul Laframboise. Areas of interest were Georeferenced and photographed. The eastern extent of the current 2021 E2Gold property was prospected for gold.

## Survey Logistics

A Fall 2021 prospecting program was completed from November 3-15 2021 by 4 Ontario prospectors, Ghislain Gervais, Alex Mazinakouskang, Brandon Aube and Paul Laframboise. Areas of interest were Georeferenced and photographed. The eastern extent of the current 2021 E2 gold property was prospected for gold both the north and south areas were sampled. A total of 124 samples were collected for assay.

Prospecting was done both along forestry roads, trails and by traverses through the bush. Outcrop exposure has been frequently enhanced along the sides of forestry roads due to excavation of ditches that has removed overburden over bedrock. New forestry roads are continuously being created or improved which has permitted access to different areas of the property.

Traverses were initiated to prospect previously explored and unexplored areas within the E2Gold holdings with particular attention focused on Derry and Ermine Townships. Sample locations are plotted on a series of maps presented in Figure 6 and on more detailed maps in Appendix 5. Daily traverse tracks and waypoints are plotted in more detail on maps within Appendix 2 of this report. Table 1 (below) details the waypoints and associated descriptions of collected samples.

A compass and a Garmin GPS were used to navigate. The GPS unit was set to NAD83, Zone 16. Waypoints (WP) for the traverse were periodically recorded and are presented in Table 1. Traverse tracks are presented in Appendix 7.

Rock samples collected during traverses were delivered to ACTLABS Laboratory for analyses in Ancaster, Ontario. Sample preparation and analyses are conducted by Activation Laboratories Ltd. (Actlabs; <https://actlabs.com/>). All rock samples (< 7 kg) were crushed to a nominal -2 mm size. The product is riffle split to make a representative subsample of 250 g, which is pulverized (in mild steel to minimize Ni and Cr contamination) until 95% passes the 105 micron ( $\mu\text{m}$ ) screen. Crusher, screens, splitter and pulveriser are cleaned thoroughly between samples. Quality of crushing and pulverization is routinely checked as part of Actlabs quality assurance program.

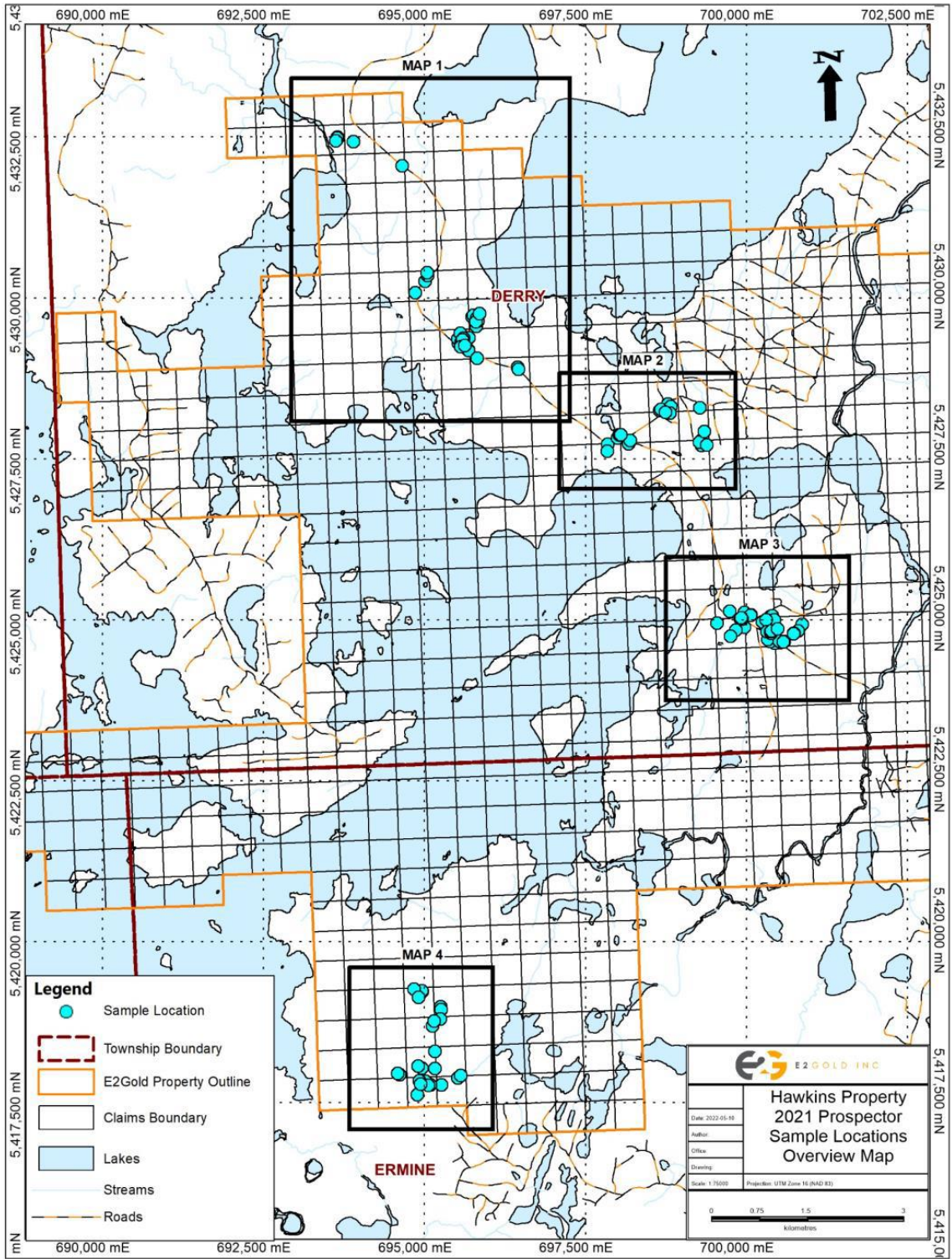

**Figure 6: Map of sample locations (More detailed maps in Appendix 5)**

**Table 1: Table of Collected Samples**

NAME	TYPE	zone	east	north	DESCRIPTION	MINERALIZATION	NOTE
B0284051	rock	16U	695264	5417774	FELSIC GNEISS	PYRITE	
B0284052	rock	16U	695092	5417772	FELSIC GNEISS	PYRITE	
B0284053	rock	16U	695015	5417831	FELSIC GNEISS	PYRITE	
B0284054	rock	16U	694920	5417839	FELSIC GNEISS	PYRITE	SOME QUARTZ
B0284055	rock	16U	694613	5417931	FELSIC GNEISS	MUSCOVITE/PYRITE	
B0284056	rock	16U	695007	5430260	FELSIC GNEISS	MUSCOVITE/PYRITE	SOME QUARTZ
B0284057	rock	16U	695526	5429295	INTERMEDIATE	PYRITE	
B0284058	rock	16U	695520	5429360	INTERMEDIATE	PYRITE	
B0284059	rock	16U	695816	5429678	QUARTZ	PYRITE	
B0284061	rock	16U	695776	5429685	QUARTZ	PYRITE	
B0284062	rock	16U	695740	5429702	MISSING PHOTO		
B0284063	rock	16U	695692	5429383	INTERMEDIATE	PYRITE	
B0284064	rock	16U	695571	5429312	QUARTZ	PYRITE	
B0284065	rock	16U	695556	5429449	FELSIC GNEISS	PYRITE	
B0284066	rock	16U	698173	5427734	FELSIC GNEISS	PYRITE	
B0284067	rock	16U	698656	5428246	INTERMEDIATE	PYRITE	
B0284068	rock	16U	698734	5428271	AMPHIBOLITE	PYRITE	RUSTY
B0284069	rock	16U	698766	5428292	FELSIC GNEISS	PYRITE	
B0284071	rock	16U	698783	5428349	MISSING PHOTO		
B0284072	rock	16U	698827	5428310	FELSIC GNEISS	PYRITE	
B0284073	rock	16U	698194	5427783	AMPHIBOLITE	PYRITE	QUARTZ RUST
B0284074	rock	16U	699907	5425017	FELSIC GNEISS	PYRITE	
B0284075	rock	16U	699973	5424885	GABBRO	PYRITE	
B0284076	rock	16U	699838	5424839	GRANITE	CALCO PYRITE/ PYRITE	
B0284077	rock	16U	699755	5424747	FELSIC GNEISS	PYRITE	
B0284078	rock	16U	699543	5424946	FELSIC GNEISS	PYRITE	
B0284079	rock	16U	700394	5424806	FELSIC GNEISS	PYRITE	
B0284081	rock	16U	700409	5424783	FELSIC GNEISS	PYRITE	VEIN QUARTZ
B0284082	rock	16U	700402	5424798	FELSIC GNEISS	PYRITE	
B0284083	rock	16U	700394	5424820	FELSIC GNEISS	PYRITE	
B0284084	rock	16U	700384	5424698	FELSIC GNEISS	PYRITE	
B0284085	rock	16U	700383	5424695	FELSIC GNEISS	PYRITE	
B0284086	rock	16U	700398	5425036	FELSIC GNEISS	PYRITE	
B0284087	rock	16U	700247	5424968	FELSIC GNEISS	PYRITE	
B0284151	rock	16U	695252	5418991	GABBRO	PYRITE	
B0284152	rock	16U	694889	5417623	GRANITE	PYRITE	
B0284153	rock	16U	695127	5418693	AMPHIBOLITE	PYRITE	
B0284154	rock	16U	695059	5417768	FELSIC GNEISS	PYRITE	
B0284155	rock	16U	694943	5417786	FELSIC GNEISS	PYRITE	
B0284156	rock	16U	694585	5417953	FELSIC GNEISS	PYRITE	
B0284157	rock	16U	694855	5430078	AMPHIBOLITE	PYRITE	
B0284158	rock	16U	695048	5430346	AMPHIBOLITE	PYRITE	
B0284159	rock	16U	695043	5430391	FELSIC GNEISS	PYRITE	VEIN QUARTZ
B0284161	rock	16U	694652	5432053	INTERMEDIATE	PYRITE	VEIN QUARTZ
B0284162	rock	16U	695778	5429721	QUARTZ	CALCO PYRITE/ PYRITE	RUSTY
B0284163	rock	16U	695758	5429730	AMPHIBOLITE	PYRITE	QUARTZ RUST

B0284164	rock	16U	695814	5429686	QUARTZ	CALCO PYRITE/ PYRITE	
B0284165	rock	16U	695609	5429372	FELSIC GNEISS	PYRITE	
B0284166	rock	16U	695592	5429348	FELSIC GNEISS	PYRITE	
B0284167	rock	16U	695587	5429348	FELSIC GNEISS	PYRITE	
B0284168	rock	16U	697845	5427724	FELSIC GNEISS	PYRITE	
B0284169	rock	16U	697839	5427622	QUARTZ	CALCO PYRITE/ PYRITE	
B0284171	rock	16U	698815	5428210	AMPHIBOLITE	PYRITE	
B0294172	rock	16U	698001	5427821	FELSIC GNEISS	PYRITE	
B0284173	rock	16U	698026	5427871	QUARTZ	BIOTITE	
B0284174	rock	16U	698035	5427865	FELSIC GNEISS	PYRITE	SHEARED
B0284175	rock	16U	698047	5427871	QUARTZ	CALCO PYRITE/ PYRITE	
B0284176	rock	16U	699743	5425130	QUARTZ	PYRITE	
B0284177	rock	16U	699972	5425112	FELSIC GNEISS	PYRITE	QUARTZ RUST
B0284178	rock	16U	700071	5425073	QUARTZ	PYRITE	
B0284179	rock	16U	700064	5425071	FELSIC GNEISS	PYRITE	
B0284181	rock	16U	700520	5424645	QUARTZ	BIOTITE	
B0284182	rock	16U	700443	5424634	QUARTZ	PYRITE	
B0284183	rock	16U	700373	5424663	INTERMEDIATE	PYRITE	
B0284184	rock	16U	700333	5424696	GABBRO	PYRITE	
B0284185	rock	16u	700870	5424926	INTERMEDIATE	PYRITE	
B0284186	rock	16U	700805	5424828	INTERMEDIATE	PYRITE	
B0284187	rock	16U	700736	5424790	FELSIC GNEISS	PYRITE	QUARTZ RUST
B0284188	rock	16U	700739	5424788	FELSIC GNEISS	PYRITE	QUARTZ RUST
B0284189	rock	16U	700735	5424781	FELSIC GNEISS	BIOTITE	
B0284191	rock	16U	700372	5425048	AMPHIBOLITE	CALCO PYRITE/ PYRITE	RUSTY
B0284192	rock	16U	700403	5425063	FELSIC GNEISS	PYRITE	
B0284193	rock	16U	700437	5424999	FELSIC GNEISS	PYRITE	
B0284194	rock	16U	693652	5432495	FELSIC GNEISS	PYRITE	
B0284195	rock	16U	693658	5432487	FELSIC GNEISS	PYRITE	
B0284196	rock	16U	693627	5432444	QUARTZ	BIOTITE	
B0284197	rock	16U	693899	5432426	FELSIC GNEISS	PYRITE	QUARTZ RUST
B0284198	rock	16U	693645	5432482	GABBRO	PYRITE	
B0284199	rock	16U	693625	5432441	QUARTZ	PYRITE	RUSTY
B0284201	rock	16U	695161	5418294	FELSIC GNEISS	PYRITE	VEIN QUARTZ
B0284202	rock	16U	695259	5418946	FELSIC GNEISS	PYRITE	
B0284203	rock	16U	695246	5418796	FELSIC GNEISS	PYRITE	
B0284204	rock	16U	695519	5417886	GABBRO	PYRITE	VEIN QUARTZ
B0284205	rock	16U	695564	5417924	FELSIC GNEISS	PYRITE	DIORITE CUTS THROUGH, QUARTZ RUST
B0284206	rock	16U	694957	5418039	MISSING PHOTO		
B0284207	rock	16U	694904	5418070	INTERMEDIATE	PYRITE	
B0284208	rock	16U	694966	5419227	FELSIC GNEISS	PYRITE	RUSTY
B0284209	rock	16U	694962	5419235	FELSIC GNEISS	PYRITE	QUARTZ RUST
B0284210	rock	16U	694839	5419260	INTERMEDIATE	PYRITE	
B0284211	rock	16U	694910	5419135	GRANITE	PYRITE	RUSTY
B0284212	rock	16U	695151	5418765	FELSIC GNEISS	PYRITE	
B0284213	rock	16U	695160	5418030	FELSIC GNEISS	PYRITE	
B0284214	rock	16U	695683	5429187	FELSIC GNEISS	PYRITE	QUARTZ RUST

B0284216	rock	16U	695681	5429186	MISSING PHOTO		
B0284217	rock	16U	695804	5429559	MISSING PHOTO		
B0284218	rock	16U	695831	5429643	MISSING PHOTO		
B0284219	rock	16U	695833	5429643	AMPHIBOLITE	PYRITE	QUARTZ RUST
B0284221	rock	16U	695801	5429630	AMPHIBOLITE	PYRITE	QUARTZ RUST
B0284222	rock	16U	695853	5429754	AMPHIBOLITE	PYRITE	QUARTZ RUST
B0284223	rock	16U	695816	5429064	AMPHIBOLITE	PYRITE	QUARTZ RUST
B0284224	rock	16U	695563	5429242	QUARTZ	BIOTITE	
B0284225	rock	16U	695628	5429257	AMPHIBOLITE	CALCO PYRITE/ PYRITE	RUSTY
B0284226	rock	16U	698671	5428267	AMPHIBOLITE	PYRITE	RUSTY
B0284227	rock	16U	696450	5428921	AMPHIBOLITE	PYRITE	RUSTY
B0284228	rock	16U	696457	5428894	AMPHIBOLITE	PYRITE	QUARTZ RUST
B0284229	rock	16U	699303	5427705	INTERMEDIATE	PYRITE	
B0284231	rock	16U	699288	5427780	FELSIC GNEISS	PYRITE	
B0284232	rock	16U	699271	5427759	GABBRO	PYRITE	
B0284233	rock	16U	699387	5427716	GABBRO	PYRITE	RUSTY
B0284234	rock	16U	698740	5428224	QUARTZ	PYRITE	
B0284235	rock	16U	699349	5427923	AMPHIBOLITE	PYRITE	
B0284236	rock	16U	699277	5428292	FELSIC GNEISS	PYRITE	
B0284237	rock	16U	699930	5425014	FELSIC GNEISS	PYRITE	RUSTY
B0284238	rock	16U	699919	5425028	FELSIC GNEISS	PYRITE	RUSTY
B0284239	rock	16U	700310	5424998	FELSIC GNEISS	PYRITE	
B0284241	rock	16U	700318	5424814	FELSIC GNEISS	CALCO PYRITE/ PYRITE	RUSTY
B0284242	rock	16U	700317	5424817	FELSIC GNEISS	PYRITE	MASSIVE PYRITE
B0284243	rock	16U	700510	5424668	DIORITE	BIOTITE	
B0284244	rock	16U	700385	5424790	GABBRO	PYRITE	RUSTY
B0284245	rock	16U	700378	5424816	GABBRO	PYRITE	RUSTY
B0284246	rock	16U	700390	5424829	FELSIC GNEISS	PYRITE	
B0284247	rock	16U	700485	5424862	GABBRO	PYRITE	RUSTY
B0284248	rock	16U	700584	5424663	QUARTZ	PYRITE	RUSTY
B0284249	rock	16U	700572	5424655	QUARTZ	PYRITE	

## Grab samples

ACTLABS code 1A2B-50 and QOP AA-Au (Au - Fire Assay AA) were requested. A sample size of 5 to 50 grams can be used but the routine size is 30 g for rock pulps, soils or sediments (exploration samples). The sample is mixed with fire assay fluxes (borax, soda ash, silica, litharge) and with Ag added as a collector and the mixture is placed in a fire clay crucible. The mixture is then preheated at 850°C, intermediate 950°C and finish 1060°C with the entire fusion process lasting 60 minutes. The crucibles are then removed from the assay furnace and the molten slag (lighter material) is carefully poured from the crucible into a mould, leaving a lead button at the base of the mould. The lead button is then placed in a preheated cupel which absorbs the lead when cupelled at 950°C to recover the Ag (doré bead) + Au.

The entire Ag dore bead is dissolved in aqua regia and the gold content is determined by AA (Atomic Absorption). AA is an instrumental method of determining element concentration by introducing an element in its atomic form, to a light beam of appropriate wavelength causing the atom to absorb light. The reduction in the intensity of the light beam directly correlates with the concentration of the elemental atomic species. On each tray of 42 samples there is two blanks, three sample duplicates and 2 certified reference materials, one high and one low (QC 7 out of 42 samples). We generally rerun all gold by fire assay gravimetric over 5,000 ppb to ensure accurate values

A table of samples collected is presented in Table 1 above. Assay results are also presented in the Appendix 4 in the certificate of analysis. Field photos are presented Appendix 3. A summary chart detailing claim number, number of samples collected per claim, and distance traversed per claim is presented in Appendix 6.

## RESULTS

The results from the fall 2021 prospecting provided a number of grab samples which were anomalous in gold ranging between 5 to 89 ppb Au. A summary table of anomalous results over 7 ppb are presented here in Table 2:

<b>Sample</b>	<b>Au Assay (ppb)</b>	<b>Rock Description</b>
B0284059	35	Rusty Quartz-Pyrite
B0284064	13	Quartz-Pyrite
B0284067	10	Intermediate Volcanic-Pyrite
B0284071	14	Intermediate Volcanic-Pyrite
B0284083	35	Felsic Gneiss with Pyrite
B0284084	9	Felsic Gneiss with Pyrite
B0284178	37	Rusty Quartz-Pyrite
B0284179	89	Felsic Gneiss with Pyrite
B0284187	9	Felsic Gneiss with Rusty Quartz-Pyrite
B0284193	18	Felsic Gneiss with Pyrite
B0284225	9	Rusty Amphibolite with Chalcopyrite
B0284236	20	Felsic Gneiss with Pyrite
B0284241	8	Rust Felsic Gneiss with Chalcopyrite
B0284242	14	Felsic Gneiss with Massive Pyrite

The table illustrates different rock types hosting anomalous gold values. This broadens the prospecting opportunities relative to the McKinnon zone where gold appears to be hosted within the sheared contact between amphibolite and felsic gneiss. These current assays suggest opportunities for gold in possible quartz veins and within the unshaped amphibolitic units.



**Recommendations:**

I recommend comparing assay results to geophysical data to correlate signatures to specific rock units or structures. Further prospecting, mapping, and trenching are required across the claims blocks to establish the mineral potential of the area.

An estimated cost for the survey is \$325,000. A budget for the proposed work is:

Geological mapping & prospecting:	\$100,000
Rock Assays:	\$25,000
Trenching:	\$200,000
	-----
	\$325,000

## References

**Halls, H.C., Palmer, H.C., Bates, M.P., and Phinney, Wm. C., 1994.** Constraints on the nature of the Kapuskasing structural zone from the study of Proterozoic dyke swarms. Canadian Journal of Earth Sciences, 31: 1182-1196.

**Hanes, J.A., Archibald, D.A., Queen, M., and Farrar, E., 1994.** Constraints from  $^{40}\text{Ar}/^{39}\text{Ar}$  geochronology on the tectonothermal history of the Kapuskasing uplift in the Canadian Superior Province. Canadian Journal of Earth Sciences, 31: 1146-1171.

**Heaman, L.M., 1988.** A precise U- Pb zircon age for a Hearst dyke. Geological Association of Canada, Program with Abstracts, 13: A53.

**Leclair, A.D., and Sullivan, R.W., 1991.** U-Pb Zircon and Titanite Ages of Upper and Lower Crustal Rocks in the Central Kapuskasing Uplift, Northern Ontario, in Radiogenic Age and Isotopic Studies, Report 4, Geological Survey of Canada, Paper 90-2, p. 45-59.

**Leclair, A.D., Ernst, R.E., and Hattori, K., 1993.** Crustal Scale Auriferous Shear Zones in the Central Superior Province, Canada. Geology, v. 21, pp. 399-402.

**Maynard, J.E., 1929.** Oba Area, District of Algoma, Ontario Department of Mines, Annual Report 1929, v. 38, pt. 6, pp. 114-125.

**Ontario Geological Survey, 2011.** 1:250 000 scale bedrock geology of Ontario; Ontario Geological Survey, Miscellaneous Release---Data 126-Revision 1.

**Pietrzak-Renaud, N. and Renaud, J., 2020.** A Geotraverse through the Kabinakagami Greenstone Belt: A Geological Interpretive Study of the 2020 Field Campaign. Internal report prepared for E2Gold Inc., dated 15 November 2020, 104 p

**Puritch, E., A. Yassa, J. Barry, D. Burga, and Y. Wu, 2020.** Technical Report and Updated Mineral Resource Estimate On The Hawkins Gold Project. N1-43-101 technical report for E2Gold Inc., effective date of 10 September 2020, 139 p.

**Siragusa, G.M., 1977.** Geology of the Kabinakagami Lake area, District of Algoma; Ontario Division of Mines, Geoscience Report 159, 39 p.

**Williams, H.R., Stott, G.M., Heather, K.B., Muir, T.L., and Sage, R.P., 1991.** Wawa subprovince. *In* Geology of Ontario. *Edited by* P.C. Thurston, H.R. Williams, R.H. Sutcliffe, and G.M. Stott. Ontario Geological Survey, Special Volume 4, Part 1, pp. 485- 539.

**Wilson, A.C., 1993.** Geology of the Kabinakagami Lake Greenstone Belt, Ontario Geological Survey, Open File Report 5787, 80 p.

**Dr. Jim A. Renaud, P.Ge, Ph.D**  
**Renaud Geological Consulting Ltd.**  
**21272 Denfield Rd, London, Ontario, Canada, N6H 5L2**  
**renaudgeological@execulink.com**

## *CERTIFICATE of AUTHOR*

I, Jim A. Renaud, **Professional Geologist**, do certify that:

1. I am the President and the holder of a Certificate of Authorization for:  
**Renaud Geological Consulting Ltd.**  
**21272 Denfield Rd**  
**London, Ontario, Canada,**  
**N6H 5L2**
2. I am President and CEO of Renaud Geological Consulting Ltd.;
3. That I have the degree of Bachelor of Science (Chemistry and Geology), 1999, from Western University; the degree of Honors Standing in Geology, 2000, from Western University; Masters of Science (Economic Geology), 2003, from Western University; and Doctor of Philosophy in Geology, 2014, from Western University;
4. I am an active member of:  
**Association of Professional Geoscientists of Ontario, APGO, #2211**
5. I have been a licensed Prospector in Ontario since 2000;
6. I have worked continuously as a Geologist for 18 years;
7. That I am the author of this report entitled:  
**Report on Prospecting Traverses, Puskuta Deformation Zone, E2Gold Inc., Western Claims**  
**Fall 2021**  
**Derry and Ermine Townships, Ontario**  
**Algoma District**
8. That I am jointly responsible for all sections of the Technical Report;
9. That I visited the property claims on the dates specified in this report;

10. That, as of the date of this certificate, to the best of my knowledge, information and belief, the report contains all scientific and technical information that is required to be disclosed to make the technical report not misleading;

11. I hereby consent to the filing of the report

Dated at London, Ontario, Canada

This 8th day of May, 2022

Jim A. Renaud, Ph.D., P.Geol.

A handwritten signature in black ink is positioned above a circular professional seal. The seal is embossed and contains the text "PROFESSIONAL GEOLOGIST" around the top edge, "JIM A. RENAUD" in the center, and "P. GEOLOGIST" at the bottom. The seal also features a central emblem with a caduceus-like symbol.

Date May 8, 2022

Appendix (List of Claims, Daily Traverse Maps, Sample Pictures,  
Assay Certificate, Sample Location Maps, Summary Table of  
Distance Traversed and Number of Samples Collected, Traverse  
Tracks)

## Appendix 5: Table of Claims

<b>TENURE ID</b>	<b>TENURE TYPE</b>	<b>STATUS</b>	<b>ISSUE DATE</b>	<b>ANNIVERSARY</b>	<b>HOLDER</b>	<b>TOWNSHIP</b>
127859	Single Cell Mining Claim	Active	4/10/2018 0:00	6/6/2022 0:00	(100) PAVEY ARK MINERALS INC.	HAWKINS
102325	Single Cell Mining Claim	Active	4/10/2018 0:00	6/6/2022 0:00	(100) PAVEY ARK MINERALS INC.	HAWKINS
221162	Single Cell Mining Claim	Active	4/10/2018 0:00	6/6/2022 0:00	(100) PAVEY ARK MINERALS INC.	HAWKINS
295736	Single Cell Mining Claim	Active	4/10/2018 0:00	6/6/2022 0:00	(100) PAVEY ARK MINERALS INC.	HAWKINS
258344	Single Cell Mining Claim	Active	4/10/2018 0:00	6/6/2022 0:00	(100) PAVEY ARK MINERALS INC.	HAWKINS
156307	Single Cell Mining Claim	Active	4/10/2018 0:00	6/6/2022 0:00	(100) PAVEY ARK MINERALS INC.	HAWKINS
324948	Single Cell Mining Claim	Active	4/10/2018 0:00	6/6/2022 0:00	(100) PAVEY ARK MINERALS INC.	HAWKINS
102324	Single Cell Mining Claim	Active	4/10/2018 0:00	6/6/2022 0:00	(100) PAVEY ARK MINERALS INC.	HAWKINS
336802	Single Cell Mining Claim	Active	4/10/2018 0:00	6/6/2022 0:00	(100) PAVEY ARK MINERALS INC.	HAWKINS
156306	Single Cell Mining Claim	Active	4/10/2018 0:00	6/6/2022 0:00	(100) PAVEY ARK MINERALS INC.	HAWKINS

221163	Single Cell Mining Claim	Active	4/10/2018 0:00	6/6/2022 0:00	(100) PAVEY ARK MINERALS INC.	HAWKINS
229144	Single Cell Mining Claim	Active	4/10/2018 0:00	6/6/2022 0:00	(100) PAVEY ARK MINERALS INC.	HAWKINS
593983	Single Cell Mining Claim	Active	6/7/2020 0:00	6/7/2022 0:00	(100) E2Gold Inc.	DERRY
593993	Single Cell Mining Claim	Active	6/7/2020 0:00	6/7/2022 0:00	(100) E2Gold Inc.	DERRY,HAWKINS
593997	Single Cell Mining Claim	Active	6/7/2020 0:00	6/7/2022 0:00	(100) E2Gold Inc.	DERRY
594040	Single Cell Mining Claim	Active	6/7/2020 0:00	6/7/2022 0:00	(100) E2Gold Inc.	DERRY
594045	Single Cell Mining Claim	Active	6/7/2020 0:00	6/7/2022 0:00	(100) E2Gold Inc.	DERRY
594050	Single Cell Mining Claim	Active	6/7/2020 0:00	6/7/2022 0:00	(100) E2Gold Inc.	DERRY
594028	Single Cell Mining Claim	Active	6/7/2020 0:00	6/7/2022 0:00	(100) E2Gold Inc.	DERRY
594029	Single Cell Mining Claim	Active	6/7/2020 0:00	6/7/2022 0:00	(100) E2Gold Inc.	DERRY,HAWKINS
594034	Single Cell Mining Claim	Active	6/7/2020 0:00	6/7/2022 0:00	(100) E2Gold Inc.	DERRY
594035	Single Cell Mining Claim	Active	6/7/2020 0:00	6/7/2022 0:00	(100) E2Gold Inc.	DERRY,HAWKINS



594377	Single Cell Mining Claim	Active	6/7/2020 0:00	6/7/2022 0:00	(100) E2Gold Inc.	ERMINE
594378	Single Cell Mining Claim	Active	6/7/2020 0:00	6/7/2022 0:00	(100) E2Gold Inc.	ERMINE
594379	Single Cell Mining Claim	Active	6/7/2020 0:00	6/7/2022 0:00	(100) E2Gold Inc.	ERMINE
594380	Single Cell Mining Claim	Active	6/7/2020 0:00	6/7/2022 0:00	(100) E2Gold Inc.	ERMINE
594381	Single Cell Mining Claim	Active	6/7/2020 0:00	6/7/2022 0:00	(100) E2Gold Inc.	ERMINE
594382	Single Cell Mining Claim	Active	6/7/2020 0:00	6/7/2022 0:00	(100) E2Gold Inc.	ERMINE
594383	Single Cell Mining Claim	Active	6/7/2020 0:00	6/7/2022 0:00	(100) E2Gold Inc.	ERMINE
594384	Single Cell Mining Claim	Active	6/7/2020 0:00	6/7/2022 0:00	(100) E2Gold Inc.	ERMINE
594385	Single Cell Mining Claim	Active	6/7/2020 0:00	6/7/2022 0:00	(100) E2Gold Inc.	ERMINE
594386	Single Cell Mining Claim	Active	6/7/2020 0:00	6/7/2022 0:00	(100) E2Gold Inc.	ERMINE
594387	Single Cell Mining Claim	Active	6/7/2020 0:00	6/7/2022 0:00	(100) E2Gold Inc.	ERMINE
594388	Single Cell Mining Claim	Active	6/7/2020 0:00	6/7/2022 0:00	(100) E2Gold Inc.	ERMINE

594389	Single Cell Mining Claim	Active	6/7/2020 0:00	6/7/2022 0:00	(100) E2Gold Inc.	DERRY
594390	Single Cell Mining Claim	Active	6/7/2020 0:00	6/7/2022 0:00	(100) E2Gold Inc.	DERRY
594391	Single Cell Mining Claim	Active	6/7/2020 0:00	6/7/2022 0:00	(100) E2Gold Inc.	DERRY
594392	Single Cell Mining Claim	Active	6/7/2020 0:00	6/7/2022 0:00	(100) E2Gold Inc.	DERRY,ERMINE
594393	Single Cell Mining Claim	Active	6/7/2020 0:00	6/7/2022 0:00	(100) E2Gold Inc.	DERRY
594398	Single Cell Mining Claim	Active	6/7/2020 0:00	6/7/2022 0:00	(100) E2Gold Inc.	DERRY
594399	Single Cell Mining Claim	Active	6/7/2020 0:00	6/7/2022 0:00	(100) E2Gold Inc.	DERRY
594400	Single Cell Mining Claim	Active	6/7/2020 0:00	6/7/2022 0:00	(100) E2Gold Inc.	DERRY,ERMINE
594401	Single Cell Mining Claim	Active	6/7/2020 0:00	6/7/2022 0:00	(100) E2Gold Inc.	ERMINE
594402	Single Cell Mining Claim	Active	6/7/2020 0:00	6/7/2022 0:00	(100) E2Gold Inc.	ERMINE
594403	Single Cell Mining Claim	Active	6/7/2020 0:00	6/7/2022 0:00	(100) E2Gold Inc.	ERMINE
594404	Single Cell Mining Claim	Active	6/7/2020 0:00	6/7/2022 0:00	(100) E2Gold Inc.	DERRY

594405	Single Cell Mining Claim	Active	6/7/2020 0:00	6/7/2022 0:00	(100) E2Gold Inc.	DERRY
594406	Single Cell Mining Claim	Active	6/7/2020 0:00	6/7/2022 0:00	(100) E2Gold Inc.	DERRY
594407	Single Cell Mining Claim	Active	6/7/2020 0:00	6/7/2022 0:00	(100) E2Gold Inc.	DERRY
594394	Single Cell Mining Claim	Active	6/7/2020 0:00	6/7/2022 0:00	(100) E2Gold Inc.	DERRY
594395	Single Cell Mining Claim	Active	6/7/2020 0:00	6/7/2022 0:00	(100) E2Gold Inc.	DERRY,ERMINE
594396	Single Cell Mining Claim	Active	6/7/2020 0:00	6/7/2022 0:00	(100) E2Gold Inc.	DERRY,ERMINE
594397	Single Cell Mining Claim	Active	6/7/2020 0:00	6/7/2022 0:00	(100) E2Gold Inc.	DERRY
594408	Single Cell Mining Claim	Active	6/7/2020 0:00	6/7/2022 0:00	(100) E2Gold Inc.	DERRY
594409	Single Cell Mining Claim	Active	6/7/2020 0:00	6/7/2022 0:00	(100) E2Gold Inc.	DERRY
594410	Single Cell Mining Claim	Active	6/7/2020 0:00	6/7/2022 0:00	(100) E2Gold Inc.	DERRY
594411	Single Cell Mining Claim	Active	6/7/2020 0:00	6/7/2022 0:00	(100) E2Gold Inc.	DERRY
594024	Single Cell Mining Claim	Active	6/7/2020 0:00	6/7/2022 0:00	(100) E2Gold Inc.	DERRY

594025	Single Cell Mining Claim	Active	6/7/2020 0:00	6/7/2022 0:00	(100) E2Gold Inc.	DERRY
594026	Single Cell Mining Claim	Active	6/7/2020 0:00	6/7/2022 0:00	(100) E2Gold Inc.	DERRY
594027	Single Cell Mining Claim	Active	6/7/2020 0:00	6/7/2022 0:00	(100) E2Gold Inc.	DERRY
594031	Single Cell Mining Claim	Active	6/7/2020 0:00	6/7/2022 0:00	(100) E2Gold Inc.	DERRY
594030	Single Cell Mining Claim	Active	6/7/2020 0:00	6/7/2022 0:00	(100) E2Gold Inc.	DERRY
594032	Single Cell Mining Claim	Active	6/7/2020 0:00	6/7/2022 0:00	(100) E2Gold Inc.	DERRY
594033	Single Cell Mining Claim	Active	6/7/2020 0:00	6/7/2022 0:00	(100) E2Gold Inc.	DERRY
594036	Single Cell Mining Claim	Active	6/7/2020 0:00	6/7/2022 0:00	(100) E2Gold Inc.	DERRY
594037	Single Cell Mining Claim	Active	6/7/2020 0:00	6/7/2022 0:00	(100) E2Gold Inc.	DERRY
593980	Single Cell Mining Claim	Active	6/7/2020 0:00	6/7/2022 0:00	(100) E2Gold Inc.	DERRY
593981	Single Cell Mining Claim	Active	6/7/2020 0:00	6/7/2022 0:00	(100) E2Gold Inc.	DERRY
593982	Single Cell Mining Claim	Active	6/7/2020 0:00	6/7/2022 0:00	(100) E2Gold Inc.	DERRY

593984	Single Cell Mining Claim	Active	6/7/2020 0:00	6/7/2022 0:00	(100) E2Gold Inc.	DERRY
593985	Single Cell Mining Claim	Active	6/7/2020 0:00	6/7/2022 0:00	(100) E2Gold Inc.	DERRY
593986	Single Cell Mining Claim	Active	6/7/2020 0:00	6/7/2022 0:00	(100) E2Gold Inc.	DERRY
593987	Single Cell Mining Claim	Active	6/7/2020 0:00	6/7/2022 0:00	(100) E2Gold Inc.	DERRY
593930	Single Cell Mining Claim	Active	6/7/2020 0:00	6/7/2022 0:00	(100) E2Gold Inc.	DERRY
593931	Single Cell Mining Claim	Active	6/7/2020 0:00	6/7/2022 0:00	(100) E2Gold Inc.	DERRY
593932	Single Cell Mining Claim	Active	6/7/2020 0:00	6/7/2022 0:00	(100) E2Gold Inc.	DERRY,ERMINE,HAWKINS,IRVING
593933	Single Cell Mining Claim	Active	6/7/2020 0:00	6/7/2022 0:00	(100) E2Gold Inc.	DERRY,HAWKINS
593934	Single Cell Mining Claim	Active	6/7/2020 0:00	6/7/2022 0:00	(100) E2Gold Inc.	DERRY
593935	Single Cell Mining Claim	Active	6/7/2020 0:00	6/7/2022 0:00	(100) E2Gold Inc.	DERRY
593936	Single Cell Mining Claim	Active	6/7/2020 0:00	6/7/2022 0:00	(100) E2Gold Inc.	DERRY
593937	Single Cell Mining Claim	Active	6/7/2020 0:00	6/7/2022 0:00	(100) E2Gold Inc.	DERRY

593938	Single Cell Mining Claim	Active	6/7/2020 0:00	6/7/2022 0:00	(100) E2Gold Inc.	DERRY
593939	Single Cell Mining Claim	Active	6/7/2020 0:00	6/7/2022 0:00	(100) E2Gold Inc.	DERRY
593940	Single Cell Mining Claim	Active	6/7/2020 0:00	6/7/2022 0:00	(100) E2Gold Inc.	DERRY
593941	Single Cell Mining Claim	Active	6/7/2020 0:00	6/7/2022 0:00	(100) E2Gold Inc.	DERRY
593942	Single Cell Mining Claim	Active	6/7/2020 0:00	6/7/2022 0:00	(100) E2Gold Inc.	DERRY,HAWKINS
593943	Single Cell Mining Claim	Active	6/7/2020 0:00	6/7/2022 0:00	(100) E2Gold Inc.	DERRY
593944	Single Cell Mining Claim	Active	6/7/2020 0:00	6/7/2022 0:00	(100) E2Gold Inc.	DERRY,ERMINE
593945	Single Cell Mining Claim	Active	6/7/2020 0:00	6/7/2022 0:00	(100) E2Gold Inc.	DERRY
593952	Single Cell Mining Claim	Active	6/7/2020 0:00	6/7/2022 0:00	(100) E2Gold Inc.	DERRY
593946	Single Cell Mining Claim	Active	6/7/2020 0:00	6/7/2022 0:00	(100) E2Gold Inc.	DERRY
593947	Single Cell Mining Claim	Active	6/7/2020 0:00	6/7/2022 0:00	(100) E2Gold Inc.	DERRY
593948	Single Cell Mining Claim	Active	6/7/2020 0:00	6/7/2022 0:00	(100) E2Gold Inc.	DERRY,HAWKINS

593949	Single Cell Mining Claim	Active	6/7/2020 0:00	6/7/2022 0:00	(100) E2Gold Inc.	DERRY,ERMINE
593950	Single Cell Mining Claim	Active	6/7/2020 0:00	6/7/2022 0:00	(100) E2Gold Inc.	DERRY
593951	Single Cell Mining Claim	Active	6/7/2020 0:00	6/7/2022 0:00	(100) E2Gold Inc.	DERRY
593953	Single Cell Mining Claim	Active	6/7/2020 0:00	6/7/2022 0:00	(100) E2Gold Inc.	DERRY,ERMINE
593954	Single Cell Mining Claim	Active	6/7/2020 0:00	6/7/2022 0:00	(100) E2Gold Inc.	DERRY
593955	Single Cell Mining Claim	Active	6/7/2020 0:00	6/7/2022 0:00	(100) E2Gold Inc.	DERRY
593956	Single Cell Mining Claim	Active	6/7/2020 0:00	6/7/2022 0:00	(100) E2Gold Inc.	DERRY
593957	Single Cell Mining Claim	Active	6/7/2020 0:00	6/7/2022 0:00	(100) E2Gold Inc.	DERRY,ERMINE
593958	Single Cell Mining Claim	Active	6/7/2020 0:00	6/7/2022 0:00	(100) E2Gold Inc.	DERRY
593959	Single Cell Mining Claim	Active	6/7/2020 0:00	6/7/2022 0:00	(100) E2Gold Inc.	DERRY
593960	Single Cell Mining Claim	Active	6/7/2020 0:00	6/7/2022 0:00	(100) E2Gold Inc.	DERRY
593961	Single Cell Mining Claim	Active	6/7/2020 0:00	6/7/2022 0:00	(100) E2Gold Inc.	DERRY

593962	Single Cell Mining Claim	Active	6/7/2020 0:00	6/7/2022 0:00	(100) E2Gold Inc.	DERRY,HAWKINS
593963	Single Cell Mining Claim	Active	6/7/2020 0:00	6/7/2022 0:00	(100) E2Gold Inc.	DERRY
593964	Single Cell Mining Claim	Active	6/7/2020 0:00	6/7/2022 0:00	(100) E2Gold Inc.	DERRY
593965	Single Cell Mining Claim	Active	6/7/2020 0:00	6/7/2022 0:00	(100) E2Gold Inc.	DERRY
593966	Single Cell Mining Claim	Active	6/7/2020 0:00	6/7/2022 0:00	(100) E2Gold Inc.	DERRY
593967	Single Cell Mining Claim	Active	6/7/2020 0:00	6/7/2022 0:00	(100) E2Gold Inc.	DERRY,ERMINE
593968	Single Cell Mining Claim	Active	6/7/2020 0:00	6/7/2022 0:00	(100) E2Gold Inc.	DERRY
593973	Single Cell Mining Claim	Active	6/7/2020 0:00	6/7/2022 0:00	(100) E2Gold Inc.	DERRY
593969	Single Cell Mining Claim	Active	6/7/2020 0:00	6/7/2022 0:00	(100) E2Gold Inc.	DERRY
593970	Single Cell Mining Claim	Active	6/7/2020 0:00	6/7/2022 0:00	(100) E2Gold Inc.	DERRY
593971	Single Cell Mining Claim	Active	6/7/2020 0:00	6/7/2022 0:00	(100) E2Gold Inc.	DERRY
593972	Single Cell Mining Claim	Active	6/7/2020 0:00	6/7/2022 0:00	(100) E2Gold Inc.	DERRY



593974	Single Cell Mining Claim	Active	6/7/2020 0:00	6/7/2022 0:00	(100) E2Gold Inc.	DERRY,ERMINE
593975	Single Cell Mining Claim	Active	6/7/2020 0:00	6/7/2022 0:00	(100) E2Gold Inc.	DERRY
593976	Single Cell Mining Claim	Active	6/7/2020 0:00	6/7/2022 0:00	(100) E2Gold Inc.	DERRY
593977	Single Cell Mining Claim	Active	6/7/2020 0:00	6/7/2022 0:00	(100) E2Gold Inc.	DERRY,ERMINE
593978	Single Cell Mining Claim	Active	6/7/2020 0:00	6/7/2022 0:00	(100) E2Gold Inc.	DERRY,ERMINE
593979	Single Cell Mining Claim	Active	6/7/2020 0:00	6/7/2022 0:00	(100) E2Gold Inc.	DERRY,ERMINE
593988	Single Cell Mining Claim	Active	6/7/2020 0:00	6/7/2022 0:00	(100) E2Gold Inc.	DERRY
593989	Single Cell Mining Claim	Active	6/7/2020 0:00	6/7/2022 0:00	(100) E2Gold Inc.	DERRY
593990	Single Cell Mining Claim	Active	6/7/2020 0:00	6/7/2022 0:00	(100) E2Gold Inc.	DERRY
593991	Single Cell Mining Claim	Active	6/7/2020 0:00	6/7/2022 0:00	(100) E2Gold Inc.	DERRY
593992	Single Cell Mining Claim	Active	6/7/2020 0:00	6/7/2022 0:00	(100) E2Gold Inc.	DERRY,HAWKINS
593994	Single Cell Mining Claim	Active	6/7/2020 0:00	6/7/2022 0:00	(100) E2Gold Inc.	DERRY

593995	Single Cell Mining Claim	Active	6/7/2020 0:00	6/7/2022 0:00	(100) E2Gold Inc.	DERRY
593996	Single Cell Mining Claim	Active	6/7/2020 0:00	6/7/2022 0:00	(100) E2Gold Inc.	DERRY
593882	Single Cell Mining Claim	Active	6/7/2020 0:00	6/7/2022 0:00	(100) E2Gold Inc.	ERMINE
593883	Single Cell Mining Claim	Active	6/7/2020 0:00	6/7/2022 0:00	(100) E2Gold Inc.	ERMINE
593884	Single Cell Mining Claim	Active	6/7/2020 0:00	6/7/2022 0:00	(100) E2Gold Inc.	ERMINE
593885	Single Cell Mining Claim	Active	6/7/2020 0:00	6/7/2022 0:00	(100) E2Gold Inc.	ERMINE
593886	Single Cell Mining Claim	Active	6/7/2020 0:00	6/7/2022 0:00	(100) E2Gold Inc.	ERMINE
593887	Single Cell Mining Claim	Active	6/7/2020 0:00	6/7/2022 0:00	(100) E2Gold Inc.	ERMINE
593888	Single Cell Mining Claim	Active	6/7/2020 0:00	6/7/2022 0:00	(100) E2Gold Inc.	ERMINE
593918	Single Cell Mining Claim	Active	6/7/2020 0:00	6/7/2022 0:00	(100) E2Gold Inc.	ERMINE
593919	Single Cell Mining Claim	Active	6/7/2020 0:00	6/7/2022 0:00	(100) E2Gold Inc.	ERMINE
593920	Single Cell Mining Claim	Active	6/7/2020 0:00	6/7/2022 0:00	(100) E2Gold Inc.	ERMINE

593924	Single Cell Mining Claim	Active	6/7/2020 0:00	6/7/2022 0:00	(100) E2Gold Inc.	ERMINE
593921	Single Cell Mining Claim	Active	6/7/2020 0:00	6/7/2022 0:00	(100) E2Gold Inc.	ERMINE
593922	Single Cell Mining Claim	Active	6/7/2020 0:00	6/7/2022 0:00	(100) E2Gold Inc.	ERMINE
593923	Single Cell Mining Claim	Active	6/7/2020 0:00	6/7/2022 0:00	(100) E2Gold Inc.	ERMINE
593908	Single Cell Mining Claim	Active	6/7/2020 0:00	6/7/2022 0:00	(100) E2Gold Inc.	ERMINE
593909	Single Cell Mining Claim	Active	6/7/2020 0:00	6/7/2022 0:00	(100) E2Gold Inc.	ERMINE
593910	Single Cell Mining Claim	Active	6/7/2020 0:00	6/7/2022 0:00	(100) E2Gold Inc.	ERMINE
593911	Single Cell Mining Claim	Active	6/7/2020 0:00	6/7/2022 0:00	(100) E2Gold Inc.	ERMINE
593912	Single Cell Mining Claim	Active	6/7/2020 0:00	6/7/2022 0:00	(100) E2Gold Inc.	ERMINE
593913	Single Cell Mining Claim	Active	6/7/2020 0:00	6/7/2022 0:00	(100) E2Gold Inc.	ERMINE
593914	Single Cell Mining Claim	Active	6/7/2020 0:00	6/7/2022 0:00	(100) E2Gold Inc.	ERMINE
593915	Single Cell Mining Claim	Active	6/7/2020 0:00	6/7/2022 0:00	(100) E2Gold Inc.	ERMINE

593916	Single Cell Mining Claim	Active	6/7/2020 0:00	6/7/2022 0:00	(100) E2Gold Inc.	ERMINE
593917	Single Cell Mining Claim	Active	6/7/2020 0:00	6/7/2022 0:00	(100) E2Gold Inc.	ERMINE
593889	Single Cell Mining Claim	Active	6/7/2020 0:00	6/7/2022 0:00	(100) E2Gold Inc.	ERMINE
593890	Single Cell Mining Claim	Active	6/7/2020 0:00	6/7/2022 0:00	(100) E2Gold Inc.	ERMINE
593891	Single Cell Mining Claim	Active	6/7/2020 0:00	6/7/2022 0:00	(100) E2Gold Inc.	ERMINE
593892	Single Cell Mining Claim	Active	6/7/2020 0:00	6/7/2022 0:00	(100) E2Gold Inc.	ERMINE
593893	Single Cell Mining Claim	Active	6/7/2020 0:00	6/7/2022 0:00	(100) E2Gold Inc.	ERMINE
593894	Single Cell Mining Claim	Active	6/7/2020 0:00	6/7/2022 0:00	(100) E2Gold Inc.	ERMINE
593895	Single Cell Mining Claim	Active	6/7/2020 0:00	6/7/2022 0:00	(100) E2Gold Inc.	ERMINE
593896	Single Cell Mining Claim	Active	6/7/2020 0:00	6/7/2022 0:00	(100) E2Gold Inc.	ERMINE
593897	Single Cell Mining Claim	Active	6/7/2020 0:00	6/7/2022 0:00	(100) E2Gold Inc.	ERMINE
593898	Single Cell Mining Claim	Active	6/7/2020 0:00	6/7/2022 0:00	(100) E2Gold Inc.	ERMINE

593899	Single Cell Mining Claim	Active	6/7/2020 0:00	6/7/2022 0:00	(100) E2Gold Inc.	ERMINE
593900	Single Cell Mining Claim	Active	6/7/2020 0:00	6/7/2022 0:00	(100) E2Gold Inc.	ERMINE
593901	Single Cell Mining Claim	Active	6/7/2020 0:00	6/7/2022 0:00	(100) E2Gold Inc.	ERMINE
593902	Single Cell Mining Claim	Active	6/7/2020 0:00	6/7/2022 0:00	(100) E2Gold Inc.	ERMINE
593903	Single Cell Mining Claim	Active	6/7/2020 0:00	6/7/2022 0:00	(100) E2Gold Inc.	ERMINE
593904	Single Cell Mining Claim	Active	6/7/2020 0:00	6/7/2022 0:00	(100) E2Gold Inc.	ERMINE
593905	Single Cell Mining Claim	Active	6/7/2020 0:00	6/7/2022 0:00	(100) E2Gold Inc.	ERMINE
593906	Single Cell Mining Claim	Active	6/7/2020 0:00	6/7/2022 0:00	(100) E2Gold Inc.	ERMINE
593907	Single Cell Mining Claim	Active	6/7/2020 0:00	6/7/2022 0:00	(100) E2Gold Inc.	ERMINE
593929	Single Cell Mining Claim	Active	6/7/2020 0:00	6/7/2022 0:00	(100) E2Gold Inc.	ERMINE
593998	Single Cell Mining Claim	Active	6/7/2020 0:00	6/7/2022 0:00	(100) E2Gold Inc.	DERRY
593999	Single Cell Mining Claim	Active	6/7/2020 0:00	6/7/2022 0:00	(100) E2Gold Inc.	DERRY

593925	Single Cell Mining Claim	Active	6/7/2020 0:00	6/7/2022 0:00	(100) E2Gold Inc.	ERMINE
593926	Single Cell Mining Claim	Active	6/7/2020 0:00	6/7/2022 0:00	(100) E2Gold Inc.	ERMINE
593927	Single Cell Mining Claim	Active	6/7/2020 0:00	6/7/2022 0:00	(100) E2Gold Inc.	ERMINE
593928	Single Cell Mining Claim	Active	6/7/2020 0:00	6/7/2022 0:00	(100) E2Gold Inc.	ERMINE
594007	Single Cell Mining Claim	Active	6/7/2020 0:00	6/7/2022 0:00	(100) E2Gold Inc.	DERRY
594000	Single Cell Mining Claim	Active	6/7/2020 0:00	6/7/2022 0:00	(100) E2Gold Inc.	DERRY
594001	Single Cell Mining Claim	Active	6/7/2020 0:00	6/7/2022 0:00	(100) E2Gold Inc.	DERRY
594002	Single Cell Mining Claim	Active	6/7/2020 0:00	6/7/2022 0:00	(100) E2Gold Inc.	DERRY
594003	Single Cell Mining Claim	Active	6/7/2020 0:00	6/7/2022 0:00	(100) E2Gold Inc.	DERRY
594004	Single Cell Mining Claim	Active	6/7/2020 0:00	6/7/2022 0:00	(100) E2Gold Inc.	DERRY
594005	Single Cell Mining Claim	Active	6/7/2020 0:00	6/7/2022 0:00	(100) E2Gold Inc.	DERRY
594006	Single Cell Mining Claim	Active	6/7/2020 0:00	6/7/2022 0:00	(100) E2Gold Inc.	DERRY

594008	Single Cell Mining Claim	Active	6/7/2020 0:00	6/7/2022 0:00	(100) E2Gold Inc.	DERRY
594009	Single Cell Mining Claim	Active	6/7/2020 0:00	6/7/2022 0:00	(100) E2Gold Inc.	DERRY
594010	Single Cell Mining Claim	Active	6/7/2020 0:00	6/7/2022 0:00	(100) E2Gold Inc.	DERRY
594011	Single Cell Mining Claim	Active	6/7/2020 0:00	6/7/2022 0:00	(100) E2Gold Inc.	DERRY
594012	Single Cell Mining Claim	Active	6/7/2020 0:00	6/7/2022 0:00	(100) E2Gold Inc.	DERRY
594013	Single Cell Mining Claim	Active	6/7/2020 0:00	6/7/2022 0:00	(100) E2Gold Inc.	DERRY
594014	Single Cell Mining Claim	Active	6/7/2020 0:00	6/7/2022 0:00	(100) E2Gold Inc.	DERRY
594015	Single Cell Mining Claim	Active	6/7/2020 0:00	6/7/2022 0:00	(100) E2Gold Inc.	DERRY
594016	Single Cell Mining Claim	Active	6/7/2020 0:00	6/7/2022 0:00	(100) E2Gold Inc.	DERRY
594017	Single Cell Mining Claim	Active	6/7/2020 0:00	6/7/2022 0:00	(100) E2Gold Inc.	DERRY,HAWKINS
594018	Single Cell Mining Claim	Active	6/7/2020 0:00	6/7/2022 0:00	(100) E2Gold Inc.	DERRY
594019	Single Cell Mining Claim	Active	6/7/2020 0:00	6/7/2022 0:00	(100) E2Gold Inc.	DERRY

594020	Single Cell Mining Claim	Active	6/7/2020 0:00	6/7/2022 0:00	(100) E2Gold Inc.	DERRY
594021	Single Cell Mining Claim	Active	6/7/2020 0:00	6/7/2022 0:00	(100) E2Gold Inc.	DERRY
594022	Single Cell Mining Claim	Active	6/7/2020 0:00	6/7/2022 0:00	(100) E2Gold Inc.	DERRY
594023	Single Cell Mining Claim	Active	6/7/2020 0:00	6/7/2022 0:00	(100) E2Gold Inc.	DERRY,HAWKINS
594038	Single Cell Mining Claim	Active	6/7/2020 0:00	6/7/2022 0:00	(100) E2Gold Inc.	DERRY
594039	Single Cell Mining Claim	Active	6/7/2020 0:00	6/7/2022 0:00	(100) E2Gold Inc.	DERRY
594041	Single Cell Mining Claim	Active	6/7/2020 0:00	6/7/2022 0:00	(100) E2Gold Inc.	DERRY
594042	Single Cell Mining Claim	Active	6/7/2020 0:00	6/7/2022 0:00	(100) E2Gold Inc.	DERRY
594043	Single Cell Mining Claim	Active	6/7/2020 0:00	6/7/2022 0:00	(100) E2Gold Inc.	DERRY
594044	Single Cell Mining Claim	Active	6/7/2020 0:00	6/7/2022 0:00	(100) E2Gold Inc.	DERRY
594046	Single Cell Mining Claim	Active	6/7/2020 0:00	6/7/2022 0:00	(100) E2Gold Inc.	DERRY
594047	Single Cell Mining Claim	Active	6/7/2020 0:00	6/7/2022 0:00	(100) E2Gold Inc.	DERRY



594048	Single Cell Mining Claim	Active	6/7/2020 0:00	6/7/2022 0:00	(100) E2Gold Inc.	DERRY
594049	Single Cell Mining Claim	Active	6/7/2020 0:00	6/7/2022 0:00	(100) E2Gold Inc.	DERRY
594051	Single Cell Mining Claim	Active	6/7/2020 0:00	6/7/2022 0:00	(100) E2Gold Inc.	DERRY
594052	Single Cell Mining Claim	Active	6/7/2020 0:00	6/7/2022 0:00	(100) E2Gold Inc.	DERRY
594053	Single Cell Mining Claim	Active	6/7/2020 0:00	6/7/2022 0:00	(100) E2Gold Inc.	DERRY
594062	Single Cell Mining Claim	Active	6/7/2020 0:00	6/7/2022 0:00	(100) E2Gold Inc.	DERRY
594063	Single Cell Mining Claim	Active	6/7/2020 0:00	6/7/2022 0:00	(100) E2Gold Inc.	DERRY
594069	Single Cell Mining Claim	Active	6/7/2020 0:00	6/7/2022 0:00	(100) E2Gold Inc.	DERRY
594064	Single Cell Mining Claim	Active	6/7/2020 0:00	6/7/2022 0:00	(100) E2Gold Inc.	DERRY
594065	Single Cell Mining Claim	Active	6/7/2020 0:00	6/7/2022 0:00	(100) E2Gold Inc.	DERRY
594066	Single Cell Mining Claim	Active	6/7/2020 0:00	6/7/2022 0:00	(100) E2Gold Inc.	DERRY
594067	Single Cell Mining Claim	Active	6/7/2020 0:00	6/7/2022 0:00	(100) E2Gold Inc.	DERRY

594068	Single Cell Mining Claim	Active	6/7/2020 0:00	6/7/2022 0:00	(100) E2Gold Inc.	DERRY
594070	Single Cell Mining Claim	Active	6/7/2020 0:00	6/7/2022 0:00	(100) E2Gold Inc.	DERRY
594071	Single Cell Mining Claim	Active	6/7/2020 0:00	6/7/2022 0:00	(100) E2Gold Inc.	DERRY
594072	Single Cell Mining Claim	Active	6/7/2020 0:00	6/7/2022 0:00	(100) E2Gold Inc.	DERRY
594073	Single Cell Mining Claim	Active	6/7/2020 0:00	6/7/2022 0:00	(100) E2Gold Inc.	DERRY
594180	Single Cell Mining Claim	Active	6/7/2020 0:00	6/7/2022 0:00	(100) E2Gold Inc.	ERMINE
594181	Single Cell Mining Claim	Active	6/7/2020 0:00	6/7/2022 0:00	(100) E2Gold Inc.	ERMINE
594182	Single Cell Mining Claim	Active	6/7/2020 0:00	6/7/2022 0:00	(100) E2Gold Inc.	ERMINE
594183	Single Cell Mining Claim	Active	6/7/2020 0:00	6/7/2022 0:00	(100) E2Gold Inc.	ERMINE
594054	Single Cell Mining Claim	Active	6/7/2020 0:00	6/7/2022 0:00	(100) E2Gold Inc.	DERRY
594055	Single Cell Mining Claim	Active	6/7/2020 0:00	6/7/2022 0:00	(100) E2Gold Inc.	DERRY
594056	Single Cell Mining Claim	Active	6/7/2020 0:00	6/7/2022 0:00	(100) E2Gold Inc.	DERRY

594057	Single Cell Mining Claim	Active	6/7/2020 0:00	6/7/2022 0:00	(100) E2Gold Inc.	DERRY
594058	Single Cell Mining Claim	Active	6/7/2020 0:00	6/7/2022 0:00	(100) E2Gold Inc.	DERRY
594060	Single Cell Mining Claim	Active	6/7/2020 0:00	6/7/2022 0:00	(100) E2Gold Inc.	DERRY
594059	Single Cell Mining Claim	Active	6/7/2020 0:00	6/7/2022 0:00	(100) E2Gold Inc.	DERRY
594061	Single Cell Mining Claim	Active	6/7/2020 0:00	6/7/2022 0:00	(100) E2Gold Inc.	DERRY
594198	Single Cell Mining Claim	Active	6/7/2020 0:00	6/7/2022 0:00	(100) E2Gold Inc.	ERMINE
594192	Single Cell Mining Claim	Active	6/7/2020 0:00	6/7/2022 0:00	(100) E2Gold Inc.	ERMINE
594193	Single Cell Mining Claim	Active	6/7/2020 0:00	6/7/2022 0:00	(100) E2Gold Inc.	ERMINE
594194	Single Cell Mining Claim	Active	6/7/2020 0:00	6/7/2022 0:00	(100) E2Gold Inc.	ERMINE
594195	Single Cell Mining Claim	Active	6/7/2020 0:00	6/7/2022 0:00	(100) E2Gold Inc.	ERMINE
594196	Single Cell Mining Claim	Active	6/7/2020 0:00	6/7/2022 0:00	(100) E2Gold Inc.	ERMINE
594197	Single Cell Mining Claim	Active	6/7/2020 0:00	6/7/2022 0:00	(100) E2Gold Inc.	ERMINE

594184	Single Cell Mining Claim	Active	6/7/2020 0:00	6/7/2022 0:00	(100) E2Gold Inc.	ERMINE
594185	Single Cell Mining Claim	Active	6/7/2020 0:00	6/7/2022 0:00	(100) E2Gold Inc.	ERMINE
594186	Single Cell Mining Claim	Active	6/7/2020 0:00	6/7/2022 0:00	(100) E2Gold Inc.	ERMINE
594187	Single Cell Mining Claim	Active	6/7/2020 0:00	6/7/2022 0:00	(100) E2Gold Inc.	ERMINE
594188	Single Cell Mining Claim	Active	6/7/2020 0:00	6/7/2022 0:00	(100) E2Gold Inc.	ERMINE
594189	Single Cell Mining Claim	Active	6/7/2020 0:00	6/7/2022 0:00	(100) E2Gold Inc.	ERMINE
594190	Single Cell Mining Claim	Active	6/7/2020 0:00	6/7/2022 0:00	(100) E2Gold Inc.	ERMINE
594191	Single Cell Mining Claim	Active	6/7/2020 0:00	6/7/2022 0:00	(100) E2Gold Inc.	ERMINE
594199	Single Cell Mining Claim	Active	6/7/2020 0:00	6/7/2022 0:00	(100) E2Gold Inc.	ERMINE
594200	Single Cell Mining Claim	Active	6/7/2020 0:00	6/7/2022 0:00	(100) E2Gold Inc.	ERMINE
594201	Single Cell Mining Claim	Active	6/7/2020 0:00	6/7/2022 0:00	(100) E2Gold Inc.	ERMINE
594202	Single Cell Mining Claim	Active	6/7/2020 0:00	6/7/2022 0:00	(100) E2Gold Inc.	ERMINE

594203	Single Cell Mining Claim	Active	6/7/2020 0:00	6/7/2022 0:00	(100) E2Gold Inc.	ERMINE
594204	Single Cell Mining Claim	Active	6/7/2020 0:00	6/7/2022 0:00	(100) E2Gold Inc.	ERMINE
594205	Single Cell Mining Claim	Active	6/7/2020 0:00	6/7/2022 0:00	(100) E2Gold Inc.	ERMINE
594206	Single Cell Mining Claim	Active	6/7/2020 0:00	6/7/2022 0:00	(100) E2Gold Inc.	ERMINE
594213	Single Cell Mining Claim	Active	6/7/2020 0:00	6/7/2022 0:00	(100) E2Gold Inc.	ERMINE
594207	Single Cell Mining Claim	Active	6/7/2020 0:00	6/7/2022 0:00	(100) E2Gold Inc.	ERMINE
594208	Single Cell Mining Claim	Active	6/7/2020 0:00	6/7/2022 0:00	(100) E2Gold Inc.	ERMINE
594209	Single Cell Mining Claim	Active	6/7/2020 0:00	6/7/2022 0:00	(100) E2Gold Inc.	ERMINE
594210	Single Cell Mining Claim	Active	6/7/2020 0:00	6/7/2022 0:00	(100) E2Gold Inc.	ERMINE
594211	Single Cell Mining Claim	Active	6/7/2020 0:00	6/7/2022 0:00	(100) E2Gold Inc.	ERMINE
594212	Single Cell Mining Claim	Active	6/7/2020 0:00	6/7/2022 0:00	(100) E2Gold Inc.	ERMINE
594214	Single Cell Mining Claim	Active	6/7/2020 0:00	6/7/2022 0:00	(100) E2Gold Inc.	ERMINE

594215	Single Cell Mining Claim	Active	6/7/2020 0:00	6/7/2022 0:00	(100) E2Gold Inc.	ERMINE
594216	Single Cell Mining Claim	Active	6/7/2020 0:00	6/7/2022 0:00	(100) E2Gold Inc.	ERMINE
594217	Single Cell Mining Claim	Active	6/7/2020 0:00	6/7/2022 0:00	(100) E2Gold Inc.	ERMINE
594218	Single Cell Mining Claim	Active	6/7/2020 0:00	6/7/2022 0:00	(100) E2Gold Inc.	ERMINE
594219	Single Cell Mining Claim	Active	6/7/2020 0:00	6/7/2022 0:00	(100) E2Gold Inc.	ERMINE
594220	Single Cell Mining Claim	Active	6/7/2020 0:00	6/7/2022 0:00	(100) E2Gold Inc.	ERMINE
594221	Single Cell Mining Claim	Active	6/7/2020 0:00	6/7/2022 0:00	(100) E2Gold Inc.	ERMINE
594222	Single Cell Mining Claim	Active	6/7/2020 0:00	6/7/2022 0:00	(100) E2Gold Inc.	ERMINE
594223	Single Cell Mining Claim	Active	6/7/2020 0:00	6/7/2022 0:00	(100) E2Gold Inc.	ERMINE
594224	Single Cell Mining Claim	Active	6/7/2020 0:00	6/7/2022 0:00	(100) E2Gold Inc.	ERMINE
594225	Single Cell Mining Claim	Active	6/7/2020 0:00	6/7/2022 0:00	(100) E2Gold Inc.	ERMINE
594226	Single Cell Mining Claim	Active	6/7/2020 0:00	6/7/2022 0:00	(100) E2Gold Inc.	ERMINE

594227	Single Cell Mining Claim	Active	6/7/2020 0:00	6/7/2022 0:00	(100) E2Gold Inc.	ERMINE
594328	Single Cell Mining Claim	Active	6/7/2020 0:00	6/7/2022 0:00	(100) E2Gold Inc.	DERRY
594329	Single Cell Mining Claim	Active	6/7/2020 0:00	6/7/2022 0:00	(100) E2Gold Inc.	DERRY
594330	Single Cell Mining Claim	Active	6/7/2020 0:00	6/7/2022 0:00	(100) E2Gold Inc.	DERRY
594331	Single Cell Mining Claim	Active	6/7/2020 0:00	6/7/2022 0:00	(100) E2Gold Inc.	DERRY
594332	Single Cell Mining Claim	Active	6/7/2020 0:00	6/7/2022 0:00	(100) E2Gold Inc.	DERRY
594333	Single Cell Mining Claim	Active	6/7/2020 0:00	6/7/2022 0:00	(100) E2Gold Inc.	DERRY
594334	Single Cell Mining Claim	Active	6/7/2020 0:00	6/7/2022 0:00	(100) E2Gold Inc.	DERRY
594335	Single Cell Mining Claim	Active	6/7/2020 0:00	6/7/2022 0:00	(100) E2Gold Inc.	DERRY
594336	Single Cell Mining Claim	Active	6/7/2020 0:00	6/7/2022 0:00	(100) E2Gold Inc.	DERRY
594337	Single Cell Mining Claim	Active	6/7/2020 0:00	6/7/2022 0:00	(100) E2Gold Inc.	DERRY
594338	Single Cell Mining Claim	Active	6/7/2020 0:00	6/7/2022 0:00	(100) E2Gold Inc.	DERRY

594339	Single Cell Mining Claim	Active	6/7/2020 0:00	6/7/2022 0:00	(100) E2Gold Inc.	DERRY
594340	Single Cell Mining Claim	Active	6/7/2020 0:00	6/7/2022 0:00	(100) E2Gold Inc.	DERRY
594341	Single Cell Mining Claim	Active	6/7/2020 0:00	6/7/2022 0:00	(100) E2Gold Inc.	DERRY
594342	Single Cell Mining Claim	Active	6/7/2020 0:00	6/7/2022 0:00	(100) E2Gold Inc.	DERRY
594343	Single Cell Mining Claim	Active	6/7/2020 0:00	6/7/2022 0:00	(100) E2Gold Inc.	DERRY
594344	Single Cell Mining Claim	Active	6/7/2020 0:00	6/7/2022 0:00	(100) E2Gold Inc.	DERRY
594345	Single Cell Mining Claim	Active	6/7/2020 0:00	6/7/2022 0:00	(100) E2Gold Inc.	DERRY
594346	Single Cell Mining Claim	Active	6/7/2020 0:00	6/7/2022 0:00	(100) E2Gold Inc.	DERRY
594228	Single Cell Mining Claim	Active	6/7/2020 0:00	6/7/2022 0:00	(100) E2Gold Inc.	ERMINE
594229	Single Cell Mining Claim	Active	6/7/2020 0:00	6/7/2022 0:00	(100) E2Gold Inc.	ERMINE
594230	Single Cell Mining Claim	Active	6/7/2020 0:00	6/7/2022 0:00	(100) E2Gold Inc.	ERMINE
594231	Single Cell Mining Claim	Active	6/7/2020 0:00	6/7/2022 0:00	(100) E2Gold Inc.	ERMINE



594232	Single Cell Mining Claim	Active	6/7/2020 0:00	6/7/2022 0:00	(100) E2Gold Inc.	ERMINE
594233	Single Cell Mining Claim	Active	6/7/2020 0:00	6/7/2022 0:00	(100) E2Gold Inc.	ERMINE
594234	Single Cell Mining Claim	Active	6/7/2020 0:00	6/7/2022 0:00	(100) E2Gold Inc.	ERMINE
594235	Single Cell Mining Claim	Active	6/7/2020 0:00	6/7/2022 0:00	(100) E2Gold Inc.	ERMINE
594246	Single Cell Mining Claim	Active	6/7/2020 0:00	6/7/2022 0:00	(100) E2Gold Inc.	ERMINE
594236	Single Cell Mining Claim	Active	6/7/2020 0:00	6/7/2022 0:00	(100) E2Gold Inc.	ERMINE
594237	Single Cell Mining Claim	Active	6/7/2020 0:00	6/7/2022 0:00	(100) E2Gold Inc.	ERMINE
594238	Single Cell Mining Claim	Active	6/7/2020 0:00	6/7/2022 0:00	(100) E2Gold Inc.	ERMINE
594239	Single Cell Mining Claim	Active	6/7/2020 0:00	6/7/2022 0:00	(100) E2Gold Inc.	ERMINE
594240	Single Cell Mining Claim	Active	6/7/2020 0:00	6/7/2022 0:00	(100) E2Gold Inc.	ERMINE
594241	Single Cell Mining Claim	Active	6/7/2020 0:00	6/7/2022 0:00	(100) E2Gold Inc.	ERMINE
594242	Single Cell Mining Claim	Active	6/7/2020 0:00	6/7/2022 0:00	(100) E2Gold Inc.	ERMINE

594243	Single Cell Mining Claim	Active	6/7/2020 0:00	6/7/2022 0:00	(100) E2Gold Inc.	ERMINE
594244	Single Cell Mining Claim	Active	6/7/2020 0:00	6/7/2022 0:00	(100) E2Gold Inc.	ERMINE
594245	Single Cell Mining Claim	Active	6/7/2020 0:00	6/7/2022 0:00	(100) E2Gold Inc.	ERMINE
594088	Single Cell Mining Claim	Active	6/7/2020 0:00	6/7/2022 0:00	(100) E2Gold Inc.	DERRY
594089	Single Cell Mining Claim	Active	6/7/2020 0:00	6/7/2022 0:00	(100) E2Gold Inc.	DERRY
594090	Single Cell Mining Claim	Active	6/7/2020 0:00	6/7/2022 0:00	(100) E2Gold Inc.	DERRY
594091	Single Cell Mining Claim	Active	6/7/2020 0:00	6/7/2022 0:00	(100) E2Gold Inc.	DERRY
594092	Single Cell Mining Claim	Active	6/7/2020 0:00	6/7/2022 0:00	(100) E2Gold Inc.	DERRY
594093	Single Cell Mining Claim	Active	6/7/2020 0:00	6/7/2022 0:00	(100) E2Gold Inc.	DERRY
594094	Single Cell Mining Claim	Active	6/7/2020 0:00	6/7/2022 0:00	(100) E2Gold Inc.	DERRY
594095	Single Cell Mining Claim	Active	6/7/2020 0:00	6/7/2022 0:00	(100) E2Gold Inc.	DERRY
594096	Single Cell Mining Claim	Active	6/7/2020 0:00	6/7/2022 0:00	(100) E2Gold Inc.	DERRY

594087	Single Cell Mining Claim	Active	6/7/2020 0:00	6/7/2022 0:00	(100) E2Gold Inc.	DERRY
594074	Single Cell Mining Claim	Active	6/7/2020 0:00	6/7/2022 0:00	(100) E2Gold Inc.	DERRY
594075	Single Cell Mining Claim	Active	6/7/2020 0:00	6/7/2022 0:00	(100) E2Gold Inc.	DERRY
594076	Single Cell Mining Claim	Active	6/7/2020 0:00	6/7/2022 0:00	(100) E2Gold Inc.	DERRY
594077	Single Cell Mining Claim	Active	6/7/2020 0:00	6/7/2022 0:00	(100) E2Gold Inc.	DERRY
594078	Single Cell Mining Claim	Active	6/7/2020 0:00	6/7/2022 0:00	(100) E2Gold Inc.	DERRY
594079	Single Cell Mining Claim	Active	6/7/2020 0:00	6/7/2022 0:00	(100) E2Gold Inc.	DERRY
594080	Single Cell Mining Claim	Active	6/7/2020 0:00	6/7/2022 0:00	(100) E2Gold Inc.	DERRY
594081	Single Cell Mining Claim	Active	6/7/2020 0:00	6/7/2022 0:00	(100) E2Gold Inc.	DERRY
594082	Single Cell Mining Claim	Active	6/7/2020 0:00	6/7/2022 0:00	(100) E2Gold Inc.	DERRY
594083	Single Cell Mining Claim	Active	6/7/2020 0:00	6/7/2022 0:00	(100) E2Gold Inc.	DERRY
594084	Single Cell Mining Claim	Active	6/7/2020 0:00	6/7/2022 0:00	(100) E2Gold Inc.	DERRY

594085	Single Cell Mining Claim	Active	6/7/2020 0:00	6/7/2022 0:00	(100) E2Gold Inc.	DERRY
594086	Single Cell Mining Claim	Active	6/7/2020 0:00	6/7/2022 0:00	(100) E2Gold Inc.	DERRY
594097	Single Cell Mining Claim	Active	6/7/2020 0:00	6/7/2022 0:00	(100) E2Gold Inc.	DERRY
594098	Single Cell Mining Claim	Active	6/7/2020 0:00	6/7/2022 0:00	(100) E2Gold Inc.	DERRY
594099	Single Cell Mining Claim	Active	6/7/2020 0:00	6/7/2022 0:00	(100) E2Gold Inc.	DERRY
594100	Single Cell Mining Claim	Active	6/7/2020 0:00	6/7/2022 0:00	(100) E2Gold Inc.	DERRY
594101	Single Cell Mining Claim	Active	6/7/2020 0:00	6/7/2022 0:00	(100) E2Gold Inc.	DERRY
594104	Single Cell Mining Claim	Active	6/7/2020 0:00	6/7/2022 0:00	(100) E2Gold Inc.	DERRY
594102	Single Cell Mining Claim	Active	6/7/2020 0:00	6/7/2022 0:00	(100) E2Gold Inc.	DERRY
594103	Single Cell Mining Claim	Active	6/7/2020 0:00	6/7/2022 0:00	(100) E2Gold Inc.	DERRY
594106	Single Cell Mining Claim	Active	6/7/2020 0:00	6/7/2022 0:00	(100) E2Gold Inc.	DERRY
594107	Single Cell Mining Claim	Active	6/7/2020 0:00	6/7/2022 0:00	(100) E2Gold Inc.	DERRY

594105	Single Cell Mining Claim	Active	6/7/2020 0:00	6/7/2022 0:00	(100) E2Gold Inc.	DERRY
594108	Single Cell Mining Claim	Active	6/7/2020 0:00	6/7/2022 0:00	(100) E2Gold Inc.	DERRY
594109	Single Cell Mining Claim	Active	6/7/2020 0:00	6/7/2022 0:00	(100) E2Gold Inc.	DERRY
594110	Single Cell Mining Claim	Active	6/7/2020 0:00	6/7/2022 0:00	(100) E2Gold Inc.	DERRY
594111	Single Cell Mining Claim	Active	6/7/2020 0:00	6/7/2022 0:00	(100) E2Gold Inc.	DERRY
594112	Single Cell Mining Claim	Active	6/7/2020 0:00	6/7/2022 0:00	(100) E2Gold Inc.	DERRY
594113	Single Cell Mining Claim	Active	6/7/2020 0:00	6/7/2022 0:00	(100) E2Gold Inc.	DERRY
594114	Single Cell Mining Claim	Active	6/7/2020 0:00	6/7/2022 0:00	(100) E2Gold Inc.	DERRY
594115	Single Cell Mining Claim	Active	6/7/2020 0:00	6/7/2022 0:00	(100) E2Gold Inc.	DERRY
594116	Single Cell Mining Claim	Active	6/7/2020 0:00	6/7/2022 0:00	(100) E2Gold Inc.	DERRY
594117	Single Cell Mining Claim	Active	6/7/2020 0:00	6/7/2022 0:00	(100) E2Gold Inc.	DERRY
594118	Single Cell Mining Claim	Active	6/7/2020 0:00	6/7/2022 0:00	(100) E2Gold Inc.	DERRY

594119	Single Cell Mining Claim	Active	6/7/2020 0:00	6/7/2022 0:00	(100) E2Gold Inc.	DERRY
594120	Single Cell Mining Claim	Active	6/7/2020 0:00	6/7/2022 0:00	(100) E2Gold Inc.	DERRY
594121	Single Cell Mining Claim	Active	6/7/2020 0:00	6/7/2022 0:00	(100) E2Gold Inc.	DERRY
594122	Single Cell Mining Claim	Active	6/7/2020 0:00	6/7/2022 0:00	(100) E2Gold Inc.	DERRY
594123	Single Cell Mining Claim	Active	6/7/2020 0:00	6/7/2022 0:00	(100) E2Gold Inc.	DERRY
594124	Single Cell Mining Claim	Active	6/7/2020 0:00	6/7/2022 0:00	(100) E2Gold Inc.	DERRY
594125	Single Cell Mining Claim	Active	6/7/2020 0:00	6/7/2022 0:00	(100) E2Gold Inc.	DERRY
594126	Single Cell Mining Claim	Active	6/7/2020 0:00	6/7/2022 0:00	(100) E2Gold Inc.	DERRY
594127	Single Cell Mining Claim	Active	6/7/2020 0:00	6/7/2022 0:00	(100) E2Gold Inc.	DERRY
594128	Single Cell Mining Claim	Active	6/7/2020 0:00	6/7/2022 0:00	(100) E2Gold Inc.	DERRY
594137	Single Cell Mining Claim	Active	6/7/2020 0:00	6/7/2022 0:00	(100) E2Gold Inc.	DERRY
594129	Single Cell Mining Claim	Active	6/7/2020 0:00	6/7/2022 0:00	(100) E2Gold Inc.	DERRY

594130	Single Cell Mining Claim	Active	6/7/2020 0:00	6/7/2022 0:00	(100) E2Gold Inc.	DERRY
594131	Single Cell Mining Claim	Active	6/7/2020 0:00	6/7/2022 0:00	(100) E2Gold Inc.	DERRY
594132	Single Cell Mining Claim	Active	6/7/2020 0:00	6/7/2022 0:00	(100) E2Gold Inc.	DERRY
594133	Single Cell Mining Claim	Active	6/7/2020 0:00	6/7/2022 0:00	(100) E2Gold Inc.	DERRY
594134	Single Cell Mining Claim	Active	6/7/2020 0:00	6/7/2022 0:00	(100) E2Gold Inc.	DERRY
594135	Single Cell Mining Claim	Active	6/7/2020 0:00	6/7/2022 0:00	(100) E2Gold Inc.	DERRY
594136	Single Cell Mining Claim	Active	6/7/2020 0:00	6/7/2022 0:00	(100) E2Gold Inc.	DERRY
594139	Single Cell Mining Claim	Active	6/7/2020 0:00	6/7/2022 0:00	(100) E2Gold Inc.	DERRY
594138	Single Cell Mining Claim	Active	6/7/2020 0:00	6/7/2022 0:00	(100) E2Gold Inc.	DERRY
594140	Single Cell Mining Claim	Active	6/7/2020 0:00	6/7/2022 0:00	(100) E2Gold Inc.	DERRY
594141	Single Cell Mining Claim	Active	6/7/2020 0:00	6/7/2022 0:00	(100) E2Gold Inc.	DERRY
594142	Single Cell Mining Claim	Active	6/7/2020 0:00	6/7/2022 0:00	(100) E2Gold Inc.	DERRY

594143	Single Cell Mining Claim	Active	6/7/2020 0:00	6/7/2022 0:00	(100) E2Gold Inc.	DERRY
594144	Single Cell Mining Claim	Active	6/7/2020 0:00	6/7/2022 0:00	(100) E2Gold Inc.	DERRY
594145	Single Cell Mining Claim	Active	6/7/2020 0:00	6/7/2022 0:00	(100) E2Gold Inc.	DERRY
594146	Single Cell Mining Claim	Active	6/7/2020 0:00	6/7/2022 0:00	(100) E2Gold Inc.	DERRY
594154	Single Cell Mining Claim	Active	6/7/2020 0:00	6/7/2022 0:00	(100) E2Gold Inc.	DERRY
594147	Single Cell Mining Claim	Active	6/7/2020 0:00	6/7/2022 0:00	(100) E2Gold Inc.	DERRY
594148	Single Cell Mining Claim	Active	6/7/2020 0:00	6/7/2022 0:00	(100) E2Gold Inc.	DERRY
594149	Single Cell Mining Claim	Active	6/7/2020 0:00	6/7/2022 0:00	(100) E2Gold Inc.	DERRY
594150	Single Cell Mining Claim	Active	6/7/2020 0:00	6/7/2022 0:00	(100) E2Gold Inc.	DERRY
594151	Single Cell Mining Claim	Active	6/7/2020 0:00	6/7/2022 0:00	(100) E2Gold Inc.	DERRY
594152	Single Cell Mining Claim	Active	6/7/2020 0:00	6/7/2022 0:00	(100) E2Gold Inc.	DERRY
594153	Single Cell Mining Claim	Active	6/7/2020 0:00	6/7/2022 0:00	(100) E2Gold Inc.	DERRY



594155	Single Cell Mining Claim	Active	6/7/2020 0:00	6/7/2022 0:00	(100) E2Gold Inc.	DERRY
594156	Single Cell Mining Claim	Active	6/7/2020 0:00	6/7/2022 0:00	(100) E2Gold Inc.	DERRY
594157	Single Cell Mining Claim	Active	6/7/2020 0:00	6/7/2022 0:00	(100) E2Gold Inc.	DERRY
594158	Single Cell Mining Claim	Active	6/7/2020 0:00	6/7/2022 0:00	(100) E2Gold Inc.	DERRY
594159	Single Cell Mining Claim	Active	6/7/2020 0:00	6/7/2022 0:00	(100) E2Gold Inc.	DERRY
594160	Single Cell Mining Claim	Active	6/7/2020 0:00	6/7/2022 0:00	(100) E2Gold Inc.	DERRY
594161	Single Cell Mining Claim	Active	6/7/2020 0:00	6/7/2022 0:00	(100) E2Gold Inc.	DERRY
594162	Single Cell Mining Claim	Active	6/7/2020 0:00	6/7/2022 0:00	(100) E2Gold Inc.	DERRY
594163	Single Cell Mining Claim	Active	6/7/2020 0:00	6/7/2022 0:00	(100) E2Gold Inc.	DERRY
594164	Single Cell Mining Claim	Active	6/7/2020 0:00	6/7/2022 0:00	(100) E2Gold Inc.	DERRY
594165	Single Cell Mining Claim	Active	6/7/2020 0:00	6/7/2022 0:00	(100) E2Gold Inc.	DERRY
594166	Single Cell Mining Claim	Active	6/7/2020 0:00	6/7/2022 0:00	(100) E2Gold Inc.	DERRY

594167	Single Cell Mining Claim	Active	6/7/2020 0:00	6/7/2022 0:00	(100) E2Gold Inc.	DERRY
594168	Single Cell Mining Claim	Active	6/7/2020 0:00	6/7/2022 0:00	(100) E2Gold Inc.	DERRY
594169	Single Cell Mining Claim	Active	6/7/2020 0:00	6/7/2022 0:00	(100) E2Gold Inc.	DERRY
594170	Single Cell Mining Claim	Active	6/7/2020 0:00	6/7/2022 0:00	(100) E2Gold Inc.	DERRY
594171	Single Cell Mining Claim	Active	6/7/2020 0:00	6/7/2022 0:00	(100) E2Gold Inc.	DERRY
594347	Single Cell Mining Claim	Active	6/7/2020 0:00	6/7/2022 0:00	(100) E2Gold Inc.	DERRY
594348	Single Cell Mining Claim	Active	6/7/2020 0:00	6/7/2022 0:00	(100) E2Gold Inc.	DERRY
594349	Single Cell Mining Claim	Active	6/7/2020 0:00	6/7/2022 0:00	(100) E2Gold Inc.	DERRY
594350	Single Cell Mining Claim	Active	6/7/2020 0:00	6/7/2022 0:00	(100) E2Gold Inc.	DERRY
594351	Single Cell Mining Claim	Active	6/7/2020 0:00	6/7/2022 0:00	(100) E2Gold Inc.	DERRY
594352	Single Cell Mining Claim	Active	6/7/2020 0:00	6/7/2022 0:00	(100) E2Gold Inc.	DERRY
594353	Single Cell Mining Claim	Active	6/7/2020 0:00	6/7/2022 0:00	(100) E2Gold Inc.	DERRY

594354	Single Cell Mining Claim	Active	6/7/2020 0:00	6/7/2022 0:00	(100) E2Gold Inc.	DERRY
594355	Single Cell Mining Claim	Active	6/7/2020 0:00	6/7/2022 0:00	(100) E2Gold Inc.	DERRY
594356	Single Cell Mining Claim	Active	6/7/2020 0:00	6/7/2022 0:00	(100) E2Gold Inc.	DERRY
594357	Single Cell Mining Claim	Active	6/7/2020 0:00	6/7/2022 0:00	(100) E2Gold Inc.	DERRY
594358	Single Cell Mining Claim	Active	6/7/2020 0:00	6/7/2022 0:00	(100) E2Gold Inc.	DERRY
594359	Single Cell Mining Claim	Active	6/7/2020 0:00	6/7/2022 0:00	(100) E2Gold Inc.	DERRY
594360	Single Cell Mining Claim	Active	6/7/2020 0:00	6/7/2022 0:00	(100) E2Gold Inc.	DERRY
594361	Single Cell Mining Claim	Active	6/7/2020 0:00	6/7/2022 0:00	(100) E2Gold Inc.	DERRY
594363	Single Cell Mining Claim	Active	6/7/2020 0:00	6/7/2022 0:00	(100) E2Gold Inc.	DERRY
594362	Single Cell Mining Claim	Active	6/7/2020 0:00	6/7/2022 0:00	(100) E2Gold Inc.	DERRY
594364	Single Cell Mining Claim	Active	6/7/2020 0:00	6/7/2022 0:00	(100) E2Gold Inc.	DERRY
594365	Single Cell Mining Claim	Active	6/7/2020 0:00	6/7/2022 0:00	(100) E2Gold Inc.	DERRY

594366	Single Cell Mining Claim	Active	6/7/2020 0:00	6/7/2022 0:00	(100) E2Gold Inc.	DERRY
594367	Single Cell Mining Claim	Active	6/7/2020 0:00	6/7/2022 0:00	(100) E2Gold Inc.	DERRY
594368	Single Cell Mining Claim	Active	6/7/2020 0:00	6/7/2022 0:00	(100) E2Gold Inc.	DERRY
594369	Single Cell Mining Claim	Active	6/7/2020 0:00	6/7/2022 0:00	(100) E2Gold Inc.	DERRY
594370	Single Cell Mining Claim	Active	6/7/2020 0:00	6/7/2022 0:00	(100) E2Gold Inc.	DERRY
594371	Single Cell Mining Claim	Active	6/7/2020 0:00	6/7/2022 0:00	(100) E2Gold Inc.	DERRY
594372	Single Cell Mining Claim	Active	6/7/2020 0:00	6/7/2022 0:00	(100) E2Gold Inc.	DERRY
594373	Single Cell Mining Claim	Active	6/7/2020 0:00	6/7/2022 0:00	(100) E2Gold Inc.	DERRY
594374	Single Cell Mining Claim	Active	6/7/2020 0:00	6/7/2022 0:00	(100) E2Gold Inc.	DERRY
594375	Single Cell Mining Claim	Active	6/7/2020 0:00	6/7/2022 0:00	(100) E2Gold Inc.	DERRY
594376	Single Cell Mining Claim	Active	6/7/2020 0:00	6/7/2022 0:00	(100) E2Gold Inc.	DERRY
594247	Single Cell Mining Claim	Active	6/7/2020 0:00	6/7/2022 0:00	(100) E2Gold Inc.	ERMINE

594248	Single Cell Mining Claim	Active	6/7/2020 0:00	6/7/2022 0:00	(100) E2Gold Inc.	ERMINE
594249	Single Cell Mining Claim	Active	6/7/2020 0:00	6/7/2022 0:00	(100) E2Gold Inc.	ERMINE
594250	Single Cell Mining Claim	Active	6/7/2020 0:00	6/7/2022 0:00	(100) E2Gold Inc.	ERMINE
594251	Single Cell Mining Claim	Active	6/7/2020 0:00	6/7/2022 0:00	(100) E2Gold Inc.	ERMINE
594252	Single Cell Mining Claim	Active	6/7/2020 0:00	6/7/2022 0:00	(100) E2Gold Inc.	ERMINE
594253	Single Cell Mining Claim	Active	6/7/2020 0:00	6/7/2022 0:00	(100) E2Gold Inc.	ERMINE
594254	Single Cell Mining Claim	Active	6/7/2020 0:00	6/7/2022 0:00	(100) E2Gold Inc.	ERMINE
594255	Single Cell Mining Claim	Active	6/7/2020 0:00	6/7/2022 0:00	(100) E2Gold Inc.	ERMINE
594256	Single Cell Mining Claim	Active	6/7/2020 0:00	6/7/2022 0:00	(100) E2Gold Inc.	ERMINE
594257	Single Cell Mining Claim	Active	6/7/2020 0:00	6/7/2022 0:00	(100) E2Gold Inc.	ERMINE
594258	Single Cell Mining Claim	Active	6/7/2020 0:00	6/7/2022 0:00	(100) E2Gold Inc.	ERMINE
594259	Single Cell Mining Claim	Active	6/7/2020 0:00	6/7/2022 0:00	(100) E2Gold Inc.	ERMINE

594260	Single Cell Mining Claim	Active	6/7/2020 0:00	6/7/2022 0:00	(100) E2Gold Inc.	ERMINE
594261	Single Cell Mining Claim	Active	6/7/2020 0:00	6/7/2022 0:00	(100) E2Gold Inc.	ERMINE
594262	Single Cell Mining Claim	Active	6/7/2020 0:00	6/7/2022 0:00	(100) E2Gold Inc.	ERMINE
594263	Single Cell Mining Claim	Active	6/7/2020 0:00	6/7/2022 0:00	(100) E2Gold Inc.	ERMINE
594264	Single Cell Mining Claim	Active	6/7/2020 0:00	6/7/2022 0:00	(100) E2Gold Inc.	ERMINE
594265	Single Cell Mining Claim	Active	6/7/2020 0:00	6/7/2022 0:00	(100) E2Gold Inc.	ERMINE
594266	Single Cell Mining Claim	Active	6/7/2020 0:00	6/7/2022 0:00	(100) E2Gold Inc.	ERMINE
594267	Single Cell Mining Claim	Active	6/7/2020 0:00	6/7/2022 0:00	(100) E2Gold Inc.	ERMINE
594268	Single Cell Mining Claim	Active	6/7/2020 0:00	6/7/2022 0:00	(100) E2Gold Inc.	ERMINE
594269	Single Cell Mining Claim	Active	6/7/2020 0:00	6/7/2022 0:00	(100) E2Gold Inc.	ERMINE
594270	Single Cell Mining Claim	Active	6/7/2020 0:00	6/7/2022 0:00	(100) E2Gold Inc.	ERMINE
594271	Single Cell Mining Claim	Active	6/7/2020 0:00	6/7/2022 0:00	(100) E2Gold Inc.	ERMINE

594272	Single Cell Mining Claim	Active	6/7/2020 0:00	6/7/2022 0:00	(100) E2Gold Inc.	ERMINE
594273	Single Cell Mining Claim	Active	6/7/2020 0:00	6/7/2022 0:00	(100) E2Gold Inc.	ERMINE
594274	Single Cell Mining Claim	Active	6/7/2020 0:00	6/7/2022 0:00	(100) E2Gold Inc.	ERMINE
594275	Single Cell Mining Claim	Active	6/7/2020 0:00	6/7/2022 0:00	(100) E2Gold Inc.	ERMINE
594276	Single Cell Mining Claim	Active	6/7/2020 0:00	6/7/2022 0:00	(100) E2Gold Inc.	ERMINE
594277	Single Cell Mining Claim	Active	6/7/2020 0:00	6/7/2022 0:00	(100) E2Gold Inc.	ERMINE
594291	Single Cell Mining Claim	Active	6/7/2020 0:00	6/7/2022 0:00	(100) E2Gold Inc.	DERRY
594292	Single Cell Mining Claim	Active	6/7/2020 0:00	6/7/2022 0:00	(100) E2Gold Inc.	DERRY
594293	Single Cell Mining Claim	Active	6/7/2020 0:00	6/7/2022 0:00	(100) E2Gold Inc.	DERRY
594294	Single Cell Mining Claim	Active	6/7/2020 0:00	6/7/2022 0:00	(100) E2Gold Inc.	DERRY
594295	Single Cell Mining Claim	Active	6/7/2020 0:00	6/7/2022 0:00	(100) E2Gold Inc.	DERRY
594296	Single Cell Mining Claim	Active	6/7/2020 0:00	6/7/2022 0:00	(100) E2Gold Inc.	DERRY

594297	Single Cell Mining Claim	Active	6/7/2020 0:00	6/7/2022 0:00	(100) E2Gold Inc.	DERRY
594298	Single Cell Mining Claim	Active	6/7/2020 0:00	6/7/2022 0:00	(100) E2Gold Inc.	DERRY
594299	Single Cell Mining Claim	Active	6/7/2020 0:00	6/7/2022 0:00	(100) E2Gold Inc.	DERRY
594300	Single Cell Mining Claim	Active	6/7/2020 0:00	6/7/2022 0:00	(100) E2Gold Inc.	DERRY
594301	Single Cell Mining Claim	Active	6/7/2020 0:00	6/7/2022 0:00	(100) E2Gold Inc.	DERRY
594302	Single Cell Mining Claim	Active	6/7/2020 0:00	6/7/2022 0:00	(100) E2Gold Inc.	DERRY
594303	Single Cell Mining Claim	Active	6/7/2020 0:00	6/7/2022 0:00	(100) E2Gold Inc.	DERRY
594304	Single Cell Mining Claim	Active	6/7/2020 0:00	6/7/2022 0:00	(100) E2Gold Inc.	DERRY
594305	Single Cell Mining Claim	Active	6/7/2020 0:00	6/7/2022 0:00	(100) E2Gold Inc.	DERRY
594306	Single Cell Mining Claim	Active	6/7/2020 0:00	6/7/2022 0:00	(100) E2Gold Inc.	DERRY
594307	Single Cell Mining Claim	Active	6/7/2020 0:00	6/7/2022 0:00	(100) E2Gold Inc.	DERRY
594308	Single Cell Mining Claim	Active	6/7/2020 0:00	6/7/2022 0:00	(100) E2Gold Inc.	DERRY



594309	Single Cell Mining Claim	Active	6/7/2020 0:00	6/7/2022 0:00	(100) E2Gold Inc.	DERRY
594320	Single Cell Mining Claim	Active	6/7/2020 0:00	6/7/2022 0:00	(100) E2Gold Inc.	DERRY
594310	Single Cell Mining Claim	Active	6/7/2020 0:00	6/7/2022 0:00	(100) E2Gold Inc.	DERRY
594311	Single Cell Mining Claim	Active	6/7/2020 0:00	6/7/2022 0:00	(100) E2Gold Inc.	DERRY
594312	Single Cell Mining Claim	Active	6/7/2020 0:00	6/7/2022 0:00	(100) E2Gold Inc.	DERRY
594313	Single Cell Mining Claim	Active	6/7/2020 0:00	6/7/2022 0:00	(100) E2Gold Inc.	DERRY
594314	Single Cell Mining Claim	Active	6/7/2020 0:00	6/7/2022 0:00	(100) E2Gold Inc.	DERRY
594315	Single Cell Mining Claim	Active	6/7/2020 0:00	6/7/2022 0:00	(100) E2Gold Inc.	DERRY
594316	Single Cell Mining Claim	Active	6/7/2020 0:00	6/7/2022 0:00	(100) E2Gold Inc.	DERRY
594317	Single Cell Mining Claim	Active	6/7/2020 0:00	6/7/2022 0:00	(100) E2Gold Inc.	DERRY
594318	Single Cell Mining Claim	Active	6/7/2020 0:00	6/7/2022 0:00	(100) E2Gold Inc.	DERRY
594319	Single Cell Mining Claim	Active	6/7/2020 0:00	6/7/2022 0:00	(100) E2Gold Inc.	DERRY

594321	Single Cell Mining Claim	Active	6/7/2020 0:00	6/7/2022 0:00	(100) E2Gold Inc.	DERRY
594322	Single Cell Mining Claim	Active	6/7/2020 0:00	6/7/2022 0:00	(100) E2Gold Inc.	DERRY
594323	Single Cell Mining Claim	Active	6/7/2020 0:00	6/7/2022 0:00	(100) E2Gold Inc.	DERRY
594324	Single Cell Mining Claim	Active	6/7/2020 0:00	6/7/2022 0:00	(100) E2Gold Inc.	DERRY
594325	Single Cell Mining Claim	Active	6/7/2020 0:00	6/7/2022 0:00	(100) E2Gold Inc.	DERRY
594326	Single Cell Mining Claim	Active	6/7/2020 0:00	6/7/2022 0:00	(100) E2Gold Inc.	DERRY
594327	Single Cell Mining Claim	Active	6/7/2020 0:00	6/7/2022 0:00	(100) E2Gold Inc.	DERRY
594282	Single Cell Mining Claim	Active	6/7/2020 0:00	6/7/2022 0:00	(100) E2Gold Inc.	DERRY
594283	Single Cell Mining Claim	Active	6/7/2020 0:00	6/7/2022 0:00	(100) E2Gold Inc.	DERRY
594284	Single Cell Mining Claim	Active	6/7/2020 0:00	6/7/2022 0:00	(100) E2Gold Inc.	DERRY
594285	Single Cell Mining Claim	Active	6/7/2020 0:00	6/7/2022 0:00	(100) E2Gold Inc.	DERRY
594286	Single Cell Mining Claim	Active	6/7/2020 0:00	6/7/2022 0:00	(100) E2Gold Inc.	DERRY

594287	Single Cell Mining Claim	Active	6/7/2020 0:00	6/7/2022 0:00	(100) E2Gold Inc.	DERRY
594288	Single Cell Mining Claim	Active	6/7/2020 0:00	6/7/2022 0:00	(100) E2Gold Inc.	DERRY
594289	Single Cell Mining Claim	Active	6/7/2020 0:00	6/7/2022 0:00	(100) E2Gold Inc.	DERRY
594290	Single Cell Mining Claim	Active	6/7/2020 0:00	6/7/2022 0:00	(100) E2Gold Inc.	DERRY
104007	Single Cell Mining Claim	Active	4/10/2018 0:00	6/22/2022 0:00	(100) PAVEY ARK MINERALS INC.	WALLS
104182	Single Cell Mining Claim	Active	4/10/2018 0:00	6/22/2022 0:00	(100) PAVEY ARK MINERALS INC.	WALLS
104183	Single Cell Mining Claim	Active	4/10/2018 0:00	6/22/2022 0:00	(100) PAVEY ARK MINERALS INC.	WALLS
119427	Single Cell Mining Claim	Active	4/10/2018 0:00	6/22/2022 0:00	(100) PAVEY ARK MINERALS INC.	HAWKINS,WALLS
121841	Single Cell Mining Claim	Active	4/10/2018 0:00	6/22/2022 0:00	(100) PAVEY ARK MINERALS INC.	WALLS
130877	Single Cell Mining Claim	Active	4/10/2018 0:00	6/22/2022 0:00	(100) PAVEY ARK MINERALS INC.	HAWKINS
147572	Single Cell Mining Claim	Active	4/10/2018 0:00	6/22/2022 0:00	(100) PAVEY ARK MINERALS INC.	HAWKINS
160312	Single Cell Mining Claim	Active	4/10/2018 0:00	6/22/2022 0:00	(100) PAVEY ARK MINERALS INC.	WALLS

176179	Single Cell Mining Claim	Active	4/10/2018 0:00	6/22/2022 0:00	(100) PAVEY ARK MINERALS INC.	HAWKINS
185344	Single Cell Mining Claim	Active	4/10/2018 0:00	6/22/2022 0:00	(100) PAVEY ARK MINERALS INC.	WALLS
215125	Single Cell Mining Claim	Active	4/10/2018 0:00	6/22/2022 0:00	(100) PAVEY ARK MINERALS INC.	HAWKINS,WALLS
233162	Single Cell Mining Claim	Active	4/10/2018 0:00	6/22/2022 0:00	(100) PAVEY ARK MINERALS INC.	WALLS
242285	Single Cell Mining Claim	Active	4/10/2018 0:00	6/22/2022 0:00	(100) PAVEY ARK MINERALS INC.	HAWKINS
245858	Single Cell Mining Claim	Active	4/10/2018 0:00	6/22/2022 0:00	(100) PAVEY ARK MINERALS INC.	HAWKINS,WALLS
245859	Single Cell Mining Claim	Active	4/10/2018 0:00	6/22/2022 0:00	(100) PAVEY ARK MINERALS INC.	WALLS
250292	Single Cell Mining Claim	Active	4/10/2018 0:00	6/22/2022 0:00	(100) PAVEY ARK MINERALS INC.	HAWKINS
262340	Single Cell Mining Claim	Active	4/10/2018 0:00	6/22/2022 0:00	(100) PAVEY ARK MINERALS INC.	HAWKINS
281139	Single Cell Mining Claim	Active	4/10/2018 0:00	6/22/2022 0:00	(100) PAVEY ARK MINERALS INC.	WALLS
289229	Single Cell Mining Claim	Active	4/10/2018 0:00	6/22/2022 0:00	(100) PAVEY ARK MINERALS INC.	HAWKINS,WALLS
289230	Single Cell Mining Claim	Active	4/10/2018 0:00	6/22/2022 0:00	(100) PAVEY ARK MINERALS INC.	WALLS

297432	Single Cell Mining Claim	Active	4/10/2018 0:00	6/22/2022 0:00	(100) PAVEY ARK MINERALS INC.	HAWKINS
328402	Single Cell Mining Claim	Active	4/10/2018 0:00	6/22/2022 0:00	(100) PAVEY ARK MINERALS INC.	HAWKINS,WALLS
103453	Single Cell Mining Claim	Active	4/10/2018 0:00	6/25/2022 0:00	(100) PAVEY ARK MINERALS INC.	HAWKINS
258345	Single Cell Mining Claim	Active	4/10/2018 0:00	6/25/2022 0:00	(100) PAVEY ARK MINERALS INC.	HAWKINS
119091	Single Cell Mining Claim	Active	4/10/2018 0:00	6/25/2022 0:00	(100) PAVEY ARK MINERALS INC.	HAWKINS
276375	Single Cell Mining Claim	Active	4/10/2018 0:00	6/25/2022 0:00	(100) PAVEY ARK MINERALS INC.	HAWKINS
158410	Single Cell Mining Claim	Active	4/10/2018 0:00	6/25/2022 0:00	(100) PAVEY ARK MINERALS INC.	HAWKINS
327034	Single Cell Mining Claim	Active	4/10/2018 0:00	6/25/2022 0:00	(100) PAVEY ARK MINERALS INC.	HAWKINS
337457	Single Cell Mining Claim	Active	4/10/2018 0:00	6/25/2022 0:00	(100) PAVEY ARK MINERALS INC.	HAWKINS
337458	Single Cell Mining Claim	Active	4/10/2018 0:00	6/25/2022 0:00	(100) PAVEY ARK MINERALS INC.	HAWKINS
104365	Single Cell Mining Claim	Active	4/10/2018 0:00	6/25/2022 0:00	(100) PAVEY ARK MINERALS INC.	HAWKINS
119637	Single Cell Mining Claim	Active	4/10/2018 0:00	6/25/2022 0:00	(100) PAVEY ARK MINERALS INC.	HAWKINS

128518	Single Cell Mining Claim	Active	4/10/2018 0:00	6/25/2022 0:00	(100) PAVEY ARK MINERALS INC.	HAWKINS
128519	Single Cell Mining Claim	Active	4/10/2018 0:00	6/25/2022 0:00	(100) PAVEY ARK MINERALS INC.	HAWKINS
221837	Single Cell Mining Claim	Active	4/10/2018 0:00	6/25/2022 0:00	(100) PAVEY ARK MINERALS INC.	HAWKINS
231744	Single Cell Mining Claim	Active	4/10/2018 0:00	6/25/2022 0:00	(100) PAVEY ARK MINERALS INC.	HAWKINS
229799	Single Cell Mining Claim	Active	4/10/2018 0:00	6/25/2022 0:00	(100) PAVEY ARK MINERALS INC.	HAWKINS
229800	Single Cell Mining Claim	Active	4/10/2018 0:00	6/25/2022 0:00	(100) PAVEY ARK MINERALS INC.	HAWKINS
241982	Single Cell Mining Claim	Active	4/10/2018 0:00	6/25/2022 0:00	(100) PAVEY ARK MINERALS INC.	HAWKINS
241983	Single Cell Mining Claim	Active	4/10/2018 0:00	6/25/2022 0:00	(100) PAVEY ARK MINERALS INC.	HAWKINS
243960	Single Cell Mining Claim	Active	4/10/2018 0:00	6/25/2022 0:00	(100) PAVEY ARK MINERALS INC.	HAWKINS
268464	Single Cell Mining Claim	Active	4/10/2018 0:00	6/25/2022 0:00	(100) PAVEY ARK MINERALS INC.	HAWKINS
296420	Single Cell Mining Claim	Active	4/10/2018 0:00	6/25/2022 0:00	(100) PAVEY ARK MINERALS INC.	HAWKINS
296421	Single Cell Mining Claim	Active	4/10/2018 0:00	6/25/2022 0:00	(100) PAVEY ARK MINERALS INC.	HAWKINS

298415	Single Cell Mining Claim	Active	4/10/2018 0:00	6/25/2022 0:00	(100) PAVEY ARK MINERALS INC.	HAWKINS
335913	Single Cell Mining Claim	Active	4/10/2018 0:00	7/2/2022 0:00	(100) PAVEY ARK MINERALS INC.	MINNIPUKA
337475	Single Cell Mining Claim	Active	4/10/2018 0:00	7/2/2022 0:00	(100) PAVEY ARK MINERALS INC.	MINNIPUKA
337476	Single Cell Mining Claim	Active	4/10/2018 0:00	7/2/2022 0:00	(100) PAVEY ARK MINERALS INC.	MINNIPUKA
104384	Single Cell Mining Claim	Active	4/10/2018 0:00	7/2/2022 0:00	(100) PAVEY ARK MINERALS INC.	MINNIPUKA
108933	Single Cell Mining Claim	Active	4/10/2018 0:00	7/2/2022 0:00	(100) PAVEY ARK MINERALS INC.	LEGGE
112071	Single Cell Mining Claim	Active	4/10/2018 0:00	7/2/2022 0:00	(100) PAVEY ARK MINERALS INC.	MINNIPUKA
112072	Single Cell Mining Claim	Active	4/10/2018 0:00	7/2/2022 0:00	(100) PAVEY ARK MINERALS INC.	MINNIPUKA
120197	Boundary Cell Mining Claim	Active	4/10/2018 0:00	7/2/2022 0:00	(100) PAVEY ARK MINERALS INC.	MINNIPUKA
120198	Boundary Cell Mining Claim	Active	4/10/2018 0:00	7/2/2022 0:00	(100) PAVEY ARK MINERALS INC.	LEGGE,MINNIPUKA
120199	Single Cell Mining Claim	Active	4/10/2018 0:00	7/2/2022 0:00	(100) PAVEY ARK MINERALS INC.	LEGGE,MINNIPUKA

119669	Single Cell Mining Claim	Active	4/10/2018 0:00	7/2/2022 0:00	(100) PAVEY ARK MINERALS INC.	MINNIPUKA
122589	Single Cell Mining Claim	Active	4/10/2018 0:00	7/2/2022 0:00	(100) PAVEY ARK MINERALS INC.	WALLS
129054	Single Cell Mining Claim	Active	4/10/2018 0:00	7/2/2022 0:00	(100) PAVEY ARK MINERALS INC.	MINNIPUKA
131154	Single Cell Mining Claim	Active	4/10/2018 0:00	7/2/2022 0:00	(100) PAVEY ARK MINERALS INC.	MINNIPUKA
131031	Single Cell Mining Claim	Active	4/10/2018 0:00	7/2/2022 0:00	(100) PAVEY ARK MINERALS INC.	MINNIPUKA
131032	Boundary Cell Mining Claim	Active	4/10/2018 0:00	7/2/2022 0:00	(100) PAVEY ARK MINERALS INC.	MINNIPUKA
131033	Single Cell Mining Claim	Active	4/10/2018 0:00	7/2/2022 0:00	(100) PAVEY ARK MINERALS INC.	MINNIPUKA
133490	Single Cell Mining Claim	Active	4/10/2018 0:00	7/2/2022 0:00	(100) PAVEY ARK MINERALS INC.	MINNIPUKA
135057	Single Cell Mining Claim	Active	4/10/2018 0:00	7/2/2022 0:00	(100) PAVEY ARK MINERALS INC.	MINNIPUKA
139722	Single Cell Mining Claim	Active	4/10/2018 0:00	7/2/2022 0:00	(100) PAVEY ARK MINERALS INC.	MINNIPUKA
139723	Single Cell Mining Claim	Active	4/10/2018 0:00	7/2/2022 0:00	(100) PAVEY ARK MINERALS INC.	MINNIPUKA



147732	Single Cell Mining Claim	Active	4/10/2018 0:00	7/2/2022 0:00	(100) PAVEY ARK MINERALS INC.	MINNIPUKA
149412	Single Cell Mining Claim	Active	4/10/2018 0:00	7/2/2022 0:00	(100) PAVEY ARK MINERALS INC.	MINNIPUKA
156990	Single Cell Mining Claim	Active	4/10/2018 0:00	7/2/2022 0:00	(100) PAVEY ARK MINERALS INC.	MINNIPUKA
159785	Single Cell Mining Claim	Active	4/10/2018 0:00	7/2/2022 0:00	(100) PAVEY ARK MINERALS INC.	MINNIPUKA
161823	Single Cell Mining Claim	Active	4/10/2018 0:00	7/2/2022 0:00	(100) PAVEY ARK MINERALS INC.	MINNIPUKA
161824	Single Cell Mining Claim	Active	4/10/2018 0:00	7/2/2022 0:00	(100) PAVEY ARK MINERALS INC.	MINNIPUKA
163062	Single Cell Mining Claim	Active	4/10/2018 0:00	7/2/2022 0:00	(100) PAVEY ARK MINERALS INC.	MINNIPUKA
164630	Single Cell Mining Claim	Active	4/10/2018 0:00	7/2/2022 0:00	(100) PAVEY ARK MINERALS INC.	MINNIPUKA,WALLS
164631	Single Cell Mining Claim	Active	4/10/2018 0:00	7/2/2022 0:00	(100) PAVEY ARK MINERALS INC.	MINNIPUKA,WALLS
174269	Single Cell Mining Claim	Active	4/10/2018 0:00	7/2/2022 0:00	(100) PAVEY ARK MINERALS INC.	MINNIPUKA
177008	Single Cell Mining Claim	Active	4/10/2018 0:00	7/2/2022 0:00	(100) PAVEY ARK MINERALS INC.	LEGGE,MINNIPUKA
177009	Single Cell Mining Claim	Active	4/10/2018 0:00	7/2/2022 0:00	(100) PAVEY ARK MINERALS INC.	LEGGE,MINNIPUKA

176442	Single Cell Mining Claim	Active	4/10/2018 0:00	7/2/2022 0:00	(100) PAVEY ARK MINERALS INC.	MINNIPUKA
176443	Single Cell Mining Claim	Active	4/10/2018 0:00	7/2/2022 0:00	(100) PAVEY ARK MINERALS INC.	MINNIPUKA
176444	Single Cell Mining Claim	Active	4/10/2018 0:00	7/2/2022 0:00	(100) PAVEY ARK MINERALS INC.	MINNIPUKA
180545	Single Cell Mining Claim	Active	4/10/2018 0:00	7/2/2022 0:00	(100) PAVEY ARK MINERALS INC.	WALLS
178684	Single Cell Mining Claim	Active	4/10/2018 0:00	7/2/2022 0:00	(100) PAVEY ARK MINERALS INC.	MINNIPUKA
178685	Single Cell Mining Claim	Active	4/10/2018 0:00	7/2/2022 0:00	(100) PAVEY ARK MINERALS INC.	MINNIPUKA
184203	Single Cell Mining Claim	Active	4/10/2018 0:00	7/2/2022 0:00	(100) PAVEY ARK MINERALS INC.	MINNIPUKA
184204	Single Cell Mining Claim	Active	4/10/2018 0:00	7/2/2022 0:00	(100) PAVEY ARK MINERALS INC.	LEGGE
183817	Single Cell Mining Claim	Active	4/10/2018 0:00	7/2/2022 0:00	(100) PAVEY ARK MINERALS INC.	MINNIPUKA
183818	Single Cell Mining Claim	Active	4/10/2018 0:00	7/2/2022 0:00	(100) PAVEY ARK MINERALS INC.	MINNIPUKA
195860	Single Cell Mining Claim	Active	4/10/2018 0:00	7/2/2022 0:00	(100) PAVEY ARK MINERALS INC.	MINNIPUKA
195861	Single Cell Mining Claim	Active	4/10/2018 0:00	7/2/2022 0:00	(100) PAVEY ARK MINERALS INC.	MINNIPUKA

200379	Single Cell Mining Claim	Active	4/10/2018 0:00	7/2/2022 0:00	(100) PAVEY ARK MINERALS INC.	MINNIPUKA
204522	Single Cell Mining Claim	Active	4/10/2018 0:00	7/2/2022 0:00	(100) PAVEY ARK MINERALS INC.	MINNIPUKA
207198	Single Cell Mining Claim	Active	4/10/2018 0:00	7/2/2022 0:00	(100) PAVEY ARK MINERALS INC.	MINNIPUKA
213074	Single Cell Mining Claim	Active	4/10/2018 0:00	7/2/2022 0:00	(100) PAVEY ARK MINERALS INC.	LEGGE,MINNIPUKA
216783	Single Cell Mining Claim	Active	4/10/2018 0:00	7/2/2022 0:00	(100) PAVEY ARK MINERALS INC.	MINNIPUKA
222365	Single Cell Mining Claim	Active	4/10/2018 0:00	7/2/2022 0:00	(100) PAVEY ARK MINERALS INC.	MINNIPUKA
222366	Single Cell Mining Claim	Active	4/10/2018 0:00	7/2/2022 0:00	(100) PAVEY ARK MINERALS INC.	MINNIPUKA
225251	Single Cell Mining Claim	Active	4/10/2018 0:00	7/2/2022 0:00	(100) PAVEY ARK MINERALS INC.	MINNIPUKA
229822	Single Cell Mining Claim	Active	4/10/2018 0:00	7/2/2022 0:00	(100) PAVEY ARK MINERALS INC.	MINNIPUKA
233261	Single Cell Mining Claim	Active	4/10/2018 0:00	7/2/2022 0:00	(100) PAVEY ARK MINERALS INC.	MINNIPUKA
233262	Single Cell Mining Claim	Active	4/10/2018 0:00	7/2/2022 0:00	(100) PAVEY ARK MINERALS INC.	MINNIPUKA,WALLS
235925	Single Cell Mining Claim	Active	4/10/2018 0:00	7/2/2022 0:00	(100) PAVEY ARK MINERALS INC.	MINNIPUKA

240445	Single Cell Mining Claim	Active	4/10/2018 0:00	7/2/2022 0:00	(100) PAVEY ARK MINERALS INC.	MINNIPUKA
242522	Single Cell Mining Claim	Active	4/10/2018 0:00	7/2/2022 0:00	(100) PAVEY ARK MINERALS INC.	MINNIPUKA
242523	Single Cell Mining Claim	Active	4/10/2018 0:00	7/2/2022 0:00	(100) PAVEY ARK MINERALS INC.	MINNIPUKA
242524	Single Cell Mining Claim	Active	4/10/2018 0:00	7/2/2022 0:00	(100) PAVEY ARK MINERALS INC.	MINNIPUKA
243034	Single Cell Mining Claim	Active	4/10/2018 0:00	7/2/2022 0:00	(100) PAVEY ARK MINERALS INC.	LEGGE,MINNIPUKA
248501	Single Cell Mining Claim	Active	4/10/2018 0:00	7/2/2022 0:00	(100) PAVEY ARK MINERALS INC.	MINNIPUKA
252771	Single Cell Mining Claim	Active	4/10/2018 0:00	7/2/2022 0:00	(100) PAVEY ARK MINERALS INC.	MINNIPUKA
255008	Single Cell Mining Claim	Active	4/10/2018 0:00	7/2/2022 0:00	(100) PAVEY ARK MINERALS INC.	MINNIPUKA
260513	Single Cell Mining Claim	Active	4/10/2018 0:00	7/2/2022 0:00	(100) PAVEY ARK MINERALS INC.	MINNIPUKA
263023	Boundary Cell Mining Claim	Active	4/10/2018 0:00	7/2/2022 0:00	(100) PAVEY ARK MINERALS INC.	LEGGE
263024	Single Cell Mining Claim	Active	4/10/2018 0:00	7/2/2022 0:00	(100) PAVEY ARK MINERALS INC.	LEGGE

262556	Single Cell Mining Claim	Active	4/10/2018 0:00	7/2/2022 0:00	(100) PAVEY ARK MINERALS INC.	MINNIPUKA
277158	Single Cell Mining Claim	Active	4/10/2018 0:00	7/2/2022 0:00	(100) PAVEY ARK MINERALS INC.	MINNIPUKA
277159	Single Cell Mining Claim	Active	4/10/2018 0:00	7/2/2022 0:00	(100) PAVEY ARK MINERALS INC.	MINNIPUKA
279507	Single Cell Mining Claim	Active	4/10/2018 0:00	7/2/2022 0:00	(100) PAVEY ARK MINERALS INC.	LEGGE,MINNIPUKA
277582	Single Cell Mining Claim	Active	4/10/2018 0:00	7/2/2022 0:00	(100) PAVEY ARK MINERALS INC.	MINNIPUKA
277552	Single Cell Mining Claim	Active	4/10/2018 0:00	7/2/2022 0:00	(100) PAVEY ARK MINERALS INC.	MINNIPUKA
283379	Single Cell Mining Claim	Active	4/10/2018 0:00	7/2/2022 0:00	(100) PAVEY ARK MINERALS INC.	MINNIPUKA
283380	Single Cell Mining Claim	Active	4/10/2018 0:00	7/2/2022 0:00	(100) PAVEY ARK MINERALS INC.	MINNIPUKA
292182	Single Cell Mining Claim	Active	4/10/2018 0:00	7/2/2022 0:00	(100) PAVEY ARK MINERALS INC.	MINNIPUKA
298085	Single Cell Mining Claim	Active	4/10/2018 0:00	7/2/2022 0:00	(100) PAVEY ARK MINERALS INC.	MINNIPUKA
298086	Single Cell Mining Claim	Active	4/10/2018 0:00	7/2/2022 0:00	(100) PAVEY ARK MINERALS INC.	MINNIPUKA
303582	Single Cell Mining Claim	Active	4/10/2018 0:00	7/2/2022 0:00	(100) PAVEY ARK MINERALS INC.	MINNIPUKA

310900	Single Cell Mining Claim	Active	4/10/2018 0:00	7/2/2022 0:00	(100) PAVEY ARK MINERALS INC.	MINNIPUKA
315000	Single Cell Mining Claim	Active	4/10/2018 0:00	7/2/2022 0:00	(100) PAVEY ARK MINERALS INC.	MINNIPUKA
317078	Single Cell Mining Claim	Active	4/10/2018 0:00	7/2/2022 0:00	(100) PAVEY ARK MINERALS INC.	MINNIPUKA
317564	Single Cell Mining Claim	Active	4/10/2018 0:00	7/2/2022 0:00	(100) PAVEY ARK MINERALS INC.	MINNIPUKA
338837	Single Cell Mining Claim	Active	4/10/2018 0:00	8/10/2022 0:00	(100) PAVEY ARK MINERALS INC.	HAWKINS
118998	Single Cell Mining Claim	Active	4/10/2018 0:00	8/10/2022 0:00	(100) PAVEY ARK MINERALS INC.	HAWKINS
158320	Single Cell Mining Claim	Active	4/10/2018 0:00	8/10/2022 0:00	(100) PAVEY ARK MINERALS INC.	HAWKINS
177838	Single Cell Mining Claim	Active	4/10/2018 0:00	8/10/2022 0:00	(100) PAVEY ARK MINERALS INC.	HAWKINS
177839	Single Cell Mining Claim	Active	4/10/2018 0:00	8/10/2022 0:00	(100) PAVEY ARK MINERALS INC.	HAWKINS
177840	Single Cell Mining Claim	Active	4/10/2018 0:00	8/10/2022 0:00	(100) PAVEY ARK MINERALS INC.	HAWKINS
183888	Single Cell Mining Claim	Active	4/10/2018 0:00	8/10/2022 0:00	(100) PAVEY ARK MINERALS INC.	HAWKINS
223696	Single Cell Mining Claim	Active	4/10/2018 0:00	8/10/2022 0:00	(100) PAVEY ARK MINERALS INC.	HAWKINS

243873	Single Cell Mining Claim	Active	4/10/2018 0:00	8/10/2022 0:00	(100) PAVEY ARK MINERALS INC.	HAWKINS
243874	Single Cell Mining Claim	Active	4/10/2018 0:00	8/10/2022 0:00	(100) PAVEY ARK MINERALS INC.	HAWKINS
261026	Single Cell Mining Claim	Active	4/10/2018 0:00	8/10/2022 0:00	(100) PAVEY ARK MINERALS INC.	HAWKINS
268377	Single Cell Mining Claim	Active	4/10/2018 0:00	8/10/2022 0:00	(100) PAVEY ARK MINERALS INC.	HAWKINS
279182	Single Cell Mining Claim	Active	4/10/2018 0:00	8/10/2022 0:00	(100) PAVEY ARK MINERALS INC.	HAWKINS
277547	Single Cell Mining Claim	Active	4/10/2018 0:00	8/10/2022 0:00	(100) PAVEY ARK MINERALS INC.	HAWKINS
277548	Single Cell Mining Claim	Active	4/10/2018 0:00	8/10/2022 0:00	(100) PAVEY ARK MINERALS INC.	HAWKINS
612728	Single Cell Mining Claim	Active	9/16/2020 0:00	9/16/2022 0:00	(100) E2Gold Inc.	WALLS
612729	Single Cell Mining Claim	Active	9/16/2020 0:00	9/16/2022 0:00	(100) E2Gold Inc.	WALLS
119375	Single Cell Mining Claim	Active	4/10/2018 0:00	9/22/2022 0:00	(100) PAVEY ARK MINERALS INC.	HAWKINS
159736	Single Cell Mining Claim	Active	4/10/2018 0:00	9/22/2022 0:00	(100) PAVEY ARK MINERALS INC.	HAWKINS
251932	Single Cell Mining Claim	Active	4/10/2018 0:00	9/22/2022 0:00	(100) PAVEY ARK MINERALS INC.	HAWKINS

251933	Single Cell Mining Claim	Active	4/10/2018 0:00	9/22/2022 0:00	(100) PAVEY ARK MINERALS INC.	HAWKINS
269826	Single Cell Mining Claim	Active	4/10/2018 0:00	9/22/2022 0:00	(100) PAVEY ARK MINERALS INC.	HAWKINS
269827	Single Cell Mining Claim	Active	4/10/2018 0:00	9/22/2022 0:00	(100) PAVEY ARK MINERALS INC.	HAWKINS
281072	Single Cell Mining Claim	Active	4/10/2018 0:00	9/22/2022 0:00	(100) PAVEY ARK MINERALS INC.	HAWKINS
325733	Single Cell Mining Claim	Active	4/10/2018 0:00	10/7/2022 0:00	(100) PAVEY ARK MINERALS INC.	HAWKINS
340738	Single Cell Mining Claim	Active	4/10/2018 0:00	10/7/2022 0:00	(100) PAVEY ARK MINERALS INC.	HAWKINS
327015	Single Cell Mining Claim	Active	4/10/2018 0:00	10/7/2022 0:00	(100) PAVEY ARK MINERALS INC.	HAWKINS
277690	Single Cell Mining Claim	Active	4/10/2018 0:00	10/7/2022 0:00	(100) PAVEY ARK MINERALS INC.	HAWKINS
338113	Single Cell Mining Claim	Active	4/10/2018 0:00	10/7/2022 0:00	(100) PAVEY ARK MINERALS INC.	HAWKINS
298390	Single Cell Mining Claim	Active	4/10/2018 0:00	10/7/2022 0:00	(100) PAVEY ARK MINERALS INC.	HAWKINS
222501	Single Cell Mining Claim	Active	4/10/2018 0:00	10/7/2022 0:00	(100) PAVEY ARK MINERALS INC.	HAWKINS
104079	Single Cell Mining Claim	Active	4/10/2018 0:00	10/7/2022 0:00	(100) PAVEY ARK MINERALS INC.	HAWKINS



119583	Single Cell Mining Claim	Active	4/10/2018 0:00	10/7/2022 0:00	(100) PAVEY ARK MINERALS INC.	HAWKINS
119350	Single Cell Mining Claim	Active	4/10/2018 0:00	10/7/2022 0:00	(100) PAVEY ARK MINERALS INC.	HAWKINS
119317	Single Cell Mining Claim	Active	4/10/2018 0:00	10/7/2022 0:00	(100) PAVEY ARK MINERALS INC.	HAWKINS
128476	Single Cell Mining Claim	Active	4/10/2018 0:00	10/7/2022 0:00	(100) PAVEY ARK MINERALS INC.	HAWKINS
156414	Single Cell Mining Claim	Active	4/10/2018 0:00	10/7/2022 0:00	(100) PAVEY ARK MINERALS INC.	HAWKINS
156415	Single Cell Mining Claim	Active	4/10/2018 0:00	10/7/2022 0:00	(100) PAVEY ARK MINERALS INC.	HAWKINS
165000	Single Cell Mining Claim	Active	4/10/2018 0:00	10/7/2022 0:00	(100) PAVEY ARK MINERALS INC.	HAWKINS
165001	Single Cell Mining Claim	Active	4/10/2018 0:00	10/7/2022 0:00	(100) PAVEY ARK MINERALS INC.	HAWKINS
163699	Single Cell Mining Claim	Active	4/10/2018 0:00	10/7/2022 0:00	(100) PAVEY ARK MINERALS INC.	HAWKINS
176584	Single Cell Mining Claim	Active	4/10/2018 0:00	10/7/2022 0:00	(100) PAVEY ARK MINERALS INC.	HAWKINS
176585	Single Cell Mining Claim	Active	4/10/2018 0:00	10/7/2022 0:00	(100) PAVEY ARK MINERALS INC.	HAWKINS
192589	Single Cell Mining Claim	Active	4/10/2018 0:00	10/7/2022 0:00	(100) PAVEY ARK MINERALS INC.	HAWKINS

192590	Single Cell Mining Claim	Active	4/10/2018 0:00	10/7/2022 0:00	(100) PAVEY ARK MINERALS INC.	HAWKINS
192591	Single Cell Mining Claim	Active	4/10/2018 0:00	10/7/2022 0:00	(100) PAVEY ARK MINERALS INC.	HAWKINS
222502	Single Cell Mining Claim	Active	4/10/2018 0:00	10/7/2022 0:00	(100) PAVEY ARK MINERALS INC.	HAWKINS
231722	Single Cell Mining Claim	Active	4/10/2018 0:00	10/7/2022 0:00	(100) PAVEY ARK MINERALS INC.	HAWKINS
231723	Single Cell Mining Claim	Active	4/10/2018 0:00	10/7/2022 0:00	(100) PAVEY ARK MINERALS INC.	HAWKINS
231724	Single Cell Mining Claim	Active	4/10/2018 0:00	10/7/2022 0:00	(100) PAVEY ARK MINERALS INC.	HAWKINS
231725	Single Cell Mining Claim	Active	4/10/2018 0:00	10/7/2022 0:00	(100) PAVEY ARK MINERALS INC.	HAWKINS
233062	Single Cell Mining Claim	Active	4/10/2018 0:00	10/7/2022 0:00	(100) PAVEY ARK MINERALS INC.	HAWKINS
258958	Single Cell Mining Claim	Active	4/10/2018 0:00	10/7/2022 0:00	(100) PAVEY ARK MINERALS INC.	HAWKINS
276989	Single Cell Mining Claim	Active	4/10/2018 0:00	10/7/2022 0:00	(100) PAVEY ARK MINERALS INC.	HAWKINS
278476	Single Cell Mining Claim	Active	4/10/2018 0:00	10/7/2022 0:00	(100) PAVEY ARK MINERALS INC.	HAWKINS
280536	Single Cell Mining Claim	Active	4/10/2018 0:00	10/7/2022 0:00	(100) PAVEY ARK MINERALS INC.	DERRY,HAWKINS

289016	Single Cell Mining Claim	Active	4/10/2018 0:00	10/7/2022 0:00	(100) PAVEY ARK MINERALS INC.	HAWKINS
289017	Single Cell Mining Claim	Active	4/10/2018 0:00	10/7/2022 0:00	(100) PAVEY ARK MINERALS INC.	HAWKINS
338112	Single Cell Mining Claim	Active	4/10/2018 0:00	10/7/2022 0:00	(100) PAVEY ARK MINERALS INC.	HAWKINS
102275	Single Cell Mining Claim	Active	4/10/2018 0:00	10/30/2022 0:00	(100) PAVEY ARK MINERALS INC.	HAWKINS
102276	Single Cell Mining Claim	Active	4/10/2018 0:00	10/30/2022 0:00	(100) PAVEY ARK MINERALS INC.	HAWKINS
104149	Single Cell Mining Claim	Active	4/10/2018 0:00	10/30/2022 0:00	(100) PAVEY ARK MINERALS INC.	HAWKINS
336750	Single Cell Mining Claim	Active	4/10/2018 0:00	10/30/2022 0:00	(100) PAVEY ARK MINERALS INC.	DERRY,HAWKINS
104008	Single Cell Mining Claim	Active	4/10/2018 0:00	10/30/2022 0:00	(100) PAVEY ARK MINERALS INC.	WALLS
104009	Single Cell Mining Claim	Active	4/10/2018 0:00	10/30/2022 0:00	(100) PAVEY ARK MINERALS INC.	WALLS
102333	Single Cell Mining Claim	Active	4/10/2018 0:00	10/30/2022 0:00	(100) PAVEY ARK MINERALS INC.	HAWKINS
120579	Single Cell Mining Claim	Active	4/10/2018 0:00	10/30/2022 0:00	(100) PAVEY ARK MINERALS INC.	HAWKINS
120580	Single Cell Mining Claim	Active	4/10/2018 0:00	10/30/2022 0:00	(100) PAVEY ARK MINERALS INC.	HAWKINS

118610	Single Cell Mining Claim	Active	4/10/2018 0:00	10/30/2022 0:00	(100) PAVEY ARK MINERALS INC.	HAWKINS
117577	Single Cell Mining Claim	Active	4/10/2018 0:00	10/30/2022 0:00	(100) PAVEY ARK MINERALS INC.	HAWKINS
117578	Single Cell Mining Claim	Active	4/10/2018 0:00	10/30/2022 0:00	(100) PAVEY ARK MINERALS INC.	HAWKINS
119494	Single Cell Mining Claim	Active	4/10/2018 0:00	10/30/2022 0:00	(100) PAVEY ARK MINERALS INC.	HAWKINS
119495	Single Cell Mining Claim	Active	4/10/2018 0:00	10/30/2022 0:00	(100) PAVEY ARK MINERALS INC.	HAWKINS
120639	Single Cell Mining Claim	Active	4/10/2018 0:00	10/30/2022 0:00	(100) PAVEY ARK MINERALS INC.	WALLS
121299	Single Cell Mining Claim	Active	4/10/2018 0:00	10/30/2022 0:00	(100) PAVEY ARK MINERALS INC.	HAWKINS
127803	Single Cell Mining Claim	Active	4/10/2018 0:00	10/30/2022 0:00	(100) PAVEY ARK MINERALS INC.	HAWKINS
129838	Single Cell Mining Claim	Active	4/10/2018 0:00	10/30/2022 0:00	(100) PAVEY ARK MINERALS INC.	HAWKINS
155754	Single Cell Mining Claim	Active	4/10/2018 0:00	10/30/2022 0:00	(100) PAVEY ARK MINERALS INC.	HAWKINS
165725	Single Cell Mining Claim	Active	4/10/2018 0:00	10/30/2022 0:00	(100) PAVEY ARK MINERALS INC.	WALLS
166359	Single Cell Mining Claim	Active	4/10/2018 0:00	10/30/2022 0:00	(100) PAVEY ARK MINERALS INC.	HAWKINS

165723	Single Cell Mining Claim	Active	4/10/2018 0:00	10/30/2022 0:00	(100) PAVEY ARK MINERALS INC.	WALLS
175174	Single Cell Mining Claim	Active	4/10/2018 0:00	10/30/2022 0:00	(100) PAVEY ARK MINERALS INC.	HAWKINS
177269	Single Cell Mining Claim	Active	4/10/2018 0:00	10/30/2022 0:00	(100) PAVEY ARK MINERALS INC.	HAWKINS
179137	Boundary Cell Mining Claim	Active	4/10/2018 0:00	10/30/2022 0:00	(100) PAVEY ARK MINERALS INC.	WALLS
185304	Single Cell Mining Claim	Active	4/10/2018 0:00	10/30/2022 0:00	(100) PAVEY ARK MINERALS INC.	HAWKINS
191194	Single Cell Mining Claim	Active	4/10/2018 0:00	10/30/2022 0:00	(100) PAVEY ARK MINERALS INC.	HAWKINS
224495	Boundary Cell Mining Claim	Active	4/10/2018 0:00	10/30/2022 0:00	(100) PAVEY ARK MINERALS INC.	WALLS
224441	Single Cell Mining Claim	Active	4/10/2018 0:00	10/30/2022 0:00	(100) PAVEY ARK MINERALS INC.	HAWKINS
229082	Single Cell Mining Claim	Active	4/10/2018 0:00	10/30/2022 0:00	(100) PAVEY ARK MINERALS INC.	HAWKINS
233126	Single Cell Mining Claim	Active	4/10/2018 0:00	10/30/2022 0:00	(100) PAVEY ARK MINERALS INC.	HAWKINS
233127	Single Cell Mining Claim	Active	4/10/2018 0:00	10/30/2022 0:00	(100) PAVEY ARK MINERALS INC.	HAWKINS

241251	Single Cell Mining Claim	Active	4/10/2018 0:00	10/30/2022 0:00	(100) PAVEY ARK MINERALS INC.	HAWKINS
243323	Single Cell Mining Claim	Active	4/10/2018 0:00	10/30/2022 0:00	(100) PAVEY ARK MINERALS INC.	HAWKINS
241312	Single Cell Mining Claim	Active	4/10/2018 0:00	10/30/2022 0:00	(100) PAVEY ARK MINERALS INC.	HAWKINS
258302	Single Cell Mining Claim	Active	4/10/2018 0:00	10/30/2022 0:00	(100) PAVEY ARK MINERALS INC.	HAWKINS
260333	Boundary Cell Mining Claim	Active	4/10/2018 0:00	10/30/2022 0:00	(100) PAVEY ARK MINERALS INC.	WALLS
260334	Single Cell Mining Claim	Active	4/10/2018 0:00	10/30/2022 0:00	(100) PAVEY ARK MINERALS INC.	WALLS
260953	Single Cell Mining Claim	Active	4/10/2018 0:00	10/30/2022 0:00	(100) PAVEY ARK MINERALS INC.	HAWKINS
269118	Single Cell Mining Claim	Active	4/10/2018 0:00	10/30/2022 0:00	(100) PAVEY ARK MINERALS INC.	HAWKINS
271043	Single Cell Mining Claim	Active	4/10/2018 0:00	10/30/2022 0:00	(100) PAVEY ARK MINERALS INC.	HAWKINS
271044	Single Cell Mining Claim	Active	4/10/2018 0:00	10/30/2022 0:00	(100) PAVEY ARK MINERALS INC.	HAWKINS
278367	Single Cell Mining Claim	Active	4/10/2018 0:00	10/30/2022 0:00	(100) PAVEY ARK MINERALS INC.	HAWKINS

278368	Single Cell Mining Claim	Active	4/10/2018 0:00	10/30/2022 0:00	(100) PAVEY ARK MINERALS INC.	HAWKINS
279132	Single Cell Mining Claim	Active	4/10/2018 0:00	10/30/2022 0:00	(100) PAVEY ARK MINERALS INC.	HAWKINS
279133	Single Cell Mining Claim	Active	4/10/2018 0:00	10/30/2022 0:00	(100) PAVEY ARK MINERALS INC.	HAWKINS
279134	Single Cell Mining Claim	Active	4/10/2018 0:00	10/30/2022 0:00	(100) PAVEY ARK MINERALS INC.	HAWKINS
281097	Single Cell Mining Claim	Active	4/10/2018 0:00	10/30/2022 0:00	(100) PAVEY ARK MINERALS INC.	HAWKINS
288422	Single Cell Mining Claim	Active	4/10/2018 0:00	10/30/2022 0:00	(100) PAVEY ARK MINERALS INC.	HAWKINS
288423	Single Cell Mining Claim	Active	4/10/2018 0:00	10/30/2022 0:00	(100) PAVEY ARK MINERALS INC.	HAWKINS
288424	Single Cell Mining Claim	Active	4/10/2018 0:00	10/30/2022 0:00	(100) PAVEY ARK MINERALS INC.	HAWKINS
289195	Single Cell Mining Claim	Active	4/10/2018 0:00	10/30/2022 0:00	(100) PAVEY ARK MINERALS INC.	HAWKINS
295675	Single Cell Mining Claim	Active	4/10/2018 0:00	10/30/2022 0:00	(100) PAVEY ARK MINERALS INC.	DERRY,HAWKINS
324394	Single Cell Mining Claim	Active	4/10/2018 0:00	10/30/2022 0:00	(100) PAVEY ARK MINERALS INC.	DERRY,HAWKINS
324395	Single Cell Mining Claim	Active	4/10/2018 0:00	10/30/2022 0:00	(100) PAVEY ARK MINERALS INC.	HAWKINS

324955	Single Cell Mining Claim	Active	4/10/2018 0:00	10/30/2022 0:00	(100) PAVEY ARK MINERALS INC.	HAWKINS
327675	Single Cell Mining Claim	Active	4/10/2018 0:00	10/30/2022 0:00	(100) PAVEY ARK MINERALS INC.	HAWKINS
338780	Single Cell Mining Claim	Active	4/10/2018 0:00	10/30/2022 0:00	(100) PAVEY ARK MINERALS INC.	HAWKINS
103402	Single Cell Mining Claim	Active	4/10/2018 0:00	11/4/2022 0:00	(100) PAVEY ARK MINERALS INC.	LEGGE
117537	Single Cell Mining Claim	Active	4/10/2018 0:00	11/4/2022 0:00	(100) PAVEY ARK MINERALS INC.	LEGGE
119032	Single Cell Mining Claim	Active	4/10/2018 0:00	11/4/2022 0:00	(100) PAVEY ARK MINERALS INC.	LEGGE
119033	Single Cell Mining Claim	Active	4/10/2018 0:00	11/4/2022 0:00	(100) PAVEY ARK MINERALS INC.	LEGGE
119866	Single Cell Mining Claim	Active	4/10/2018 0:00	11/4/2022 0:00	(100) PAVEY ARK MINERALS INC.	LEGGE
127756	Single Cell Mining Claim	Active	4/10/2018 0:00	11/4/2022 0:00	(100) PAVEY ARK MINERALS INC.	MINNIPUKA
127757	Single Cell Mining Claim	Active	4/10/2018 0:00	11/4/2022 0:00	(100) PAVEY ARK MINERALS INC.	LEGGE,MINNIPUKA
127758	Single Cell Mining Claim	Active	4/10/2018 0:00	11/4/2022 0:00	(100) PAVEY ARK MINERALS INC.	LEGGE
155714	Single Cell Mining Claim	Active	4/10/2018 0:00	11/4/2022 0:00	(100) PAVEY ARK MINERALS INC.	LEGGE,MINNIPUKA



158360	Single Cell Mining Claim	Active	4/10/2018 0:00	11/4/2022 0:00	(100) PAVEY ARK MINERALS INC.	LEGGE
158361	Single Cell Mining Claim	Active	4/10/2018 0:00	11/4/2022 0:00	(100) PAVEY ARK MINERALS INC.	LEGGE
172729	Single Cell Mining Claim	Active	4/10/2018 0:00	11/4/2022 0:00	(100) PAVEY ARK MINERALS INC.	LEGGE
172730	Single Cell Mining Claim	Active	4/10/2018 0:00	11/4/2022 0:00	(100) PAVEY ARK MINERALS INC.	LEGGE
172731	Single Cell Mining Claim	Active	4/10/2018 0:00	11/4/2022 0:00	(100) PAVEY ARK MINERALS INC.	LEGGE
175134	Single Cell Mining Claim	Active	4/10/2018 0:00	11/4/2022 0:00	(100) PAVEY ARK MINERALS INC.	LEGGE,MINNIPUKA
177891	Single Cell Mining Claim	Active	4/10/2018 0:00	11/4/2022 0:00	(100) PAVEY ARK MINERALS INC.	LEGGE
183919	Single Cell Mining Claim	Active	4/10/2018 0:00	11/4/2022 0:00	(100) PAVEY ARK MINERALS INC.	LEGGE
190152	Single Cell Mining Claim	Active	4/10/2018 0:00	11/4/2022 0:00	(100) PAVEY ARK MINERALS INC.	LEGGE
223734	Single Cell Mining Claim	Active	4/10/2018 0:00	11/4/2022 0:00	(100) PAVEY ARK MINERALS INC.	LEGGE
243909	Single Cell Mining Claim	Active	4/10/2018 0:00	11/4/2022 0:00	(100) PAVEY ARK MINERALS INC.	LEGGE
268416	Single Cell Mining Claim	Active	4/10/2018 0:00	11/4/2022 0:00	(100) PAVEY ARK MINERALS INC.	LEGGE

276280	Single Cell Mining Claim	Active	4/10/2018 0:00	11/4/2022 0:00	(100) PAVEY ARK MINERALS INC.	LEGGE
276281	Single Cell Mining Claim	Active	4/10/2018 0:00	11/4/2022 0:00	(100) PAVEY ARK MINERALS INC.	LEGGE
288322	Single Cell Mining Claim	Active	4/10/2018 0:00	11/4/2022 0:00	(100) PAVEY ARK MINERALS INC.	LEGGE
288323	Single Cell Mining Claim	Active	4/10/2018 0:00	11/4/2022 0:00	(100) PAVEY ARK MINERALS INC.	LEGGE
293494	Single Cell Mining Claim	Active	4/10/2018 0:00	11/4/2022 0:00	(100) PAVEY ARK MINERALS INC.	LEGGE
298365	Single Cell Mining Claim	Active	4/10/2018 0:00	11/4/2022 0:00	(100) PAVEY ARK MINERALS INC.	LEGGE
312895	Single Cell Mining Claim	Active	4/10/2018 0:00	11/4/2022 0:00	(100) PAVEY ARK MINERALS INC.	LEGGE
324353	Single Cell Mining Claim	Active	4/10/2018 0:00	11/4/2022 0:00	(100) PAVEY ARK MINERALS INC.	LEGGE
326980	Single Cell Mining Claim	Active	4/10/2018 0:00	11/4/2022 0:00	(100) PAVEY ARK MINERALS INC.	LEGGE
336705	Single Cell Mining Claim	Active	4/10/2018 0:00	11/4/2022 0:00	(100) PAVEY ARK MINERALS INC.	LEGGE,MINNIPUKA
336706	Single Cell Mining Claim	Active	4/10/2018 0:00	11/4/2022 0:00	(100) PAVEY ARK MINERALS INC.	LEGGE
339365	Single Cell Mining Claim	Active	4/10/2018 0:00	11/7/2022 0:00	(100) PAVEY ARK MINERALS INC.	LEGGE,PUSKUTA

563966	Single Cell Mining Claim	Active	11/7/2019 0:00	11/7/2022 0:00	(100) PAVEY ARK MINERALS INC.	WALLS
103375	Single Cell Mining Claim	Active	4/10/2018 0:00	11/7/2022 0:00	(100) PAVEY ARK MINERALS INC.	PUSKUTA
118995	Single Cell Mining Claim	Active	4/10/2018 0:00	11/7/2022 0:00	(100) PAVEY ARK MINERALS INC.	PUSKUTA
118996	Single Cell Mining Claim	Active	4/10/2018 0:00	11/7/2022 0:00	(100) PAVEY ARK MINERALS INC.	PUSKUTA
122987	Single Cell Mining Claim	Active	4/10/2018 0:00	11/7/2022 0:00	(100) PAVEY ARK MINERALS INC.	PUSKUTA
122988	Single Cell Mining Claim	Active	4/10/2018 0:00	11/7/2022 0:00	(100) PAVEY ARK MINERALS INC.	PUSKUTA
119843	Single Cell Mining Claim	Active	4/10/2018 0:00	11/7/2022 0:00	(100) PAVEY ARK MINERALS INC.	PUSKUTA
158336	Single Cell Mining Claim	Active	4/10/2018 0:00	11/7/2022 0:00	(100) PAVEY ARK MINERALS INC.	PUSKUTA
164445	Single Cell Mining Claim	Active	4/10/2018 0:00	11/7/2022 0:00	(100) PAVEY ARK MINERALS INC.	PUSKUTA
177027	Single Cell Mining Claim	Active	4/10/2018 0:00	11/7/2022 0:00	(100) PAVEY ARK MINERALS INC.	PUSKUTA
177835	Single Cell Mining Claim	Active	4/10/2018 0:00	11/7/2022 0:00	(100) PAVEY ARK MINERALS INC.	LEGGE
186902	Single Cell Mining Claim	Active	4/10/2018 0:00	11/7/2022 0:00	(100) PAVEY ARK MINERALS INC.	PUSKUTA

199061	Single Cell Mining Claim	Active	4/10/2018 0:00	11/7/2022 0:00	(100) PAVEY ARK MINERALS INC.	PUSKUTA
223693	Single Cell Mining Claim	Active	4/10/2018 0:00	11/7/2022 0:00	(100) PAVEY ARK MINERALS INC.	PUSKUTA
223711	Single Cell Mining Claim	Active	4/10/2018 0:00	11/7/2022 0:00	(100) PAVEY ARK MINERALS INC.	LEGGE,PUSKUTA
231180	Single Cell Mining Claim	Active	4/10/2018 0:00	11/7/2022 0:00	(100) PAVEY ARK MINERALS INC.	PUSKUTA
243868	Single Cell Mining Claim	Active	4/10/2018 0:00	11/7/2022 0:00	(100) PAVEY ARK MINERALS INC.	LEGGE
251086	Single Cell Mining Claim	Active	4/10/2018 0:00	11/7/2022 0:00	(100) PAVEY ARK MINERALS INC.	PUSKUTA
253714	Single Cell Mining Claim	Active	4/10/2018 0:00	11/7/2022 0:00	(100) PAVEY ARK MINERALS INC.	PUSKUTA
279180	Single Cell Mining Claim	Active	4/10/2018 0:00	11/7/2022 0:00	(100) PAVEY ARK MINERALS INC.	LEGGE,PUSKUTA
282885	Single Cell Mining Claim	Active	4/10/2018 0:00	11/7/2022 0:00	(100) PAVEY ARK MINERALS INC.	PUSKUTA
329796	Single Cell Mining Claim	Active	4/10/2018 0:00	11/7/2022 0:00	(100) PAVEY ARK MINERALS INC.	PUSKUTA
338671	Single Cell Mining Claim	Active	4/10/2018 0:00	11/7/2022 0:00	(100) PAVEY ARK MINERALS INC.	PUSKUTA
534372	Single Cell Mining Claim	Active	11/7/2018 0:00	11/7/2022 0:00	(100) PAVEY ARK MINERALS INC.	HAWKINS

534365	Single Cell Mining Claim	Active	11/7/2018 0:00	11/7/2022 0:00	(100) PAVEY ARK MINERALS INC.	HAWKINS
534366	Single Cell Mining Claim	Active	11/7/2018 0:00	11/7/2022 0:00	(100) PAVEY ARK MINERALS INC.	HAWKINS
534367	Single Cell Mining Claim	Active	11/7/2018 0:00	11/7/2022 0:00	(100) PAVEY ARK MINERALS INC.	HAWKINS
534394	Single Cell Mining Claim	Active	11/8/2018 0:00	11/8/2022 0:00	(100) PAVEY ARK MINERALS INC.	MINNIPUKA
118935	Single Cell Mining Claim	Active	4/10/2018 0:00	12/21/2022 0:00	(100) PAVEY ARK MINERALS INC.	WALLS
123204	Single Cell Mining Claim	Active	4/10/2018 0:00	12/21/2022 0:00	(100) PAVEY ARK MINERALS INC.	WALLS
130422	Single Cell Mining Claim	Active	4/10/2018 0:00	12/21/2022 0:00	(100) PAVEY ARK MINERALS INC.	WALLS
136169	Single Cell Mining Claim	Active	4/10/2018 0:00	12/21/2022 0:00	(100) PAVEY ARK MINERALS INC.	WALLS
142201	Single Cell Mining Claim	Active	4/10/2018 0:00	12/21/2022 0:00	(100) PAVEY ARK MINERALS INC.	WALLS
161689	Single Cell Mining Claim	Active	4/10/2018 0:00	12/21/2022 0:00	(100) PAVEY ARK MINERALS INC.	WALLS
160584	Single Cell Mining Claim	Active	4/10/2018 0:00	12/21/2022 0:00	(100) PAVEY ARK MINERALS INC.	WALLS
173456	Single Cell Mining Claim	Active	4/10/2018 0:00	12/21/2022 0:00	(100) PAVEY ARK MINERALS INC.	WALLS

175057	Single Cell Mining Claim	Active	4/10/2018 0:00	12/21/2022 0:00	(100) PAVEY ARK MINERALS INC.	WALLS
188151	Single Cell Mining Claim	Active	4/10/2018 0:00	12/21/2022 0:00	(100) PAVEY ARK MINERALS INC.	WALLS
194572	Single Cell Mining Claim	Active	4/10/2018 0:00	12/21/2022 0:00	(100) PAVEY ARK MINERALS INC.	WALLS
203527	Single Cell Mining Claim	Active	4/10/2018 0:00	12/21/2022 0:00	(100) PAVEY ARK MINERALS INC.	WALLS
218815	Single Cell Mining Claim	Active	4/10/2018 0:00	12/21/2022 0:00	(100) PAVEY ARK MINERALS INC.	WALLS
226138	Single Cell Mining Claim	Active	4/10/2018 0:00	12/21/2022 0:00	(100) PAVEY ARK MINERALS INC.	WALLS
228635	Single Cell Mining Claim	Active	4/10/2018 0:00	12/21/2022 0:00	(100) PAVEY ARK MINERALS INC.	WALLS
234528	Single Cell Mining Claim	Active	4/10/2018 0:00	12/21/2022 0:00	(100) PAVEY ARK MINERALS INC.	WALLS
235947	Single Cell Mining Claim	Active	4/10/2018 0:00	12/21/2022 0:00	(100) PAVEY ARK MINERALS INC.	WALLS
261801	Single Cell Mining Claim	Active	4/10/2018 0:00	12/21/2022 0:00	(100) PAVEY ARK MINERALS INC.	WALLS
306897	Single Cell Mining Claim	Active	4/10/2018 0:00	12/21/2022 0:00	(100) PAVEY ARK MINERALS INC.	WALLS
307939	Single Cell Mining Claim	Active	4/10/2018 0:00	12/21/2022 0:00	(100) PAVEY ARK MINERALS INC.	WALLS

312908	Single Cell Mining Claim	Active	4/10/2018 0:00	12/21/2022 0:00	(100) PAVEY ARK MINERALS INC.	WALLS
337201	Single Cell Mining Claim	Active	4/10/2018 0:00	12/21/2022 0:00	(100) PAVEY ARK MINERALS INC.	WALLS
343679	Single Cell Mining Claim	Active	4/10/2018 0:00	12/21/2022 0:00	(100) PAVEY ARK MINERALS INC.	WALLS
569314	Single Cell Mining Claim	Active	1/13/2020 0:00	1/13/2023 0:00	(100) PAVEY ARK MINERALS INC.	WALLS
569313	Single Cell Mining Claim	Active	1/13/2020 0:00	1/13/2023 0:00	(100) PAVEY ARK MINERALS INC.	WALLS
569312	Single Cell Mining Claim	Active	1/13/2020 0:00	1/13/2023 0:00	(100) PAVEY ARK MINERALS INC.	WALLS
340723	Single Cell Mining Claim	Active	4/10/2018 0:00	2/8/2023 0:00	(100) PAVEY ARK MINERALS INC.	PUSKUTA
104518	Single Cell Mining Claim	Active	4/10/2018 0:00	2/8/2023 0:00	(100) PAVEY ARK MINERALS INC.	WALLS
118843	Single Cell Mining Claim	Active	4/10/2018 0:00	2/8/2023 0:00	(100) PAVEY ARK MINERALS INC.	WALLS
118469	Single Cell Mining Claim	Active	4/10/2018 0:00	2/8/2023 0:00	(100) PAVEY ARK MINERALS INC.	WALLS
118470	Single Cell Mining Claim	Active	4/10/2018 0:00	2/8/2023 0:00	(100) PAVEY ARK MINERALS INC.	WALLS
122588	Boundary Cell	Active	4/10/2018 0:00	2/8/2023 0:00	(100) PAVEY ARK MINERALS INC.	WALLS

	Mining Claim					
122590	Boundary Cell Mining Claim	Active	4/10/2018 0:00	2/8/2023 0:00	(100) PAVEY ARK MINERALS INC.	WALLS
122591	Single Cell Mining Claim	Active	4/10/2018 0:00	2/8/2023 0:00	(100) PAVEY ARK MINERALS INC.	WALLS
119341	Single Cell Mining Claim	Active	4/10/2018 0:00	2/8/2023 0:00	(100) PAVEY ARK MINERALS INC.	PUSKUTA
129190	Single Cell Mining Claim	Active	4/10/2018 0:00	2/8/2023 0:00	(100) PAVEY ARK MINERALS INC.	WALLS
136152	Single Cell Mining Claim	Active	4/10/2018 0:00	2/8/2023 0:00	(100) PAVEY ARK MINERALS INC.	WALLS
142186	Single Cell Mining Claim	Active	4/10/2018 0:00	2/8/2023 0:00	(100) PAVEY ARK MINERALS INC.	MINNIPUKA
159704	Single Cell Mining Claim	Active	4/10/2018 0:00	2/8/2023 0:00	(100) PAVEY ARK MINERALS INC.	PUSKUTA
159705	Single Cell Mining Claim	Active	4/10/2018 0:00	2/8/2023 0:00	(100) PAVEY ARK MINERALS INC.	PUSKUTA
161082	Single Cell Mining Claim	Active	4/10/2018 0:00	2/8/2023 0:00	(100) PAVEY ARK MINERALS INC.	WALLS
163714	Single Cell Mining Claim	Active	4/10/2018 0:00	2/8/2023 0:00	(100) PAVEY ARK MINERALS INC.	WALLS
167133	Single Cell Mining Claim	Active	4/10/2018 0:00	2/8/2023 0:00	(100) PAVEY ARK MINERALS INC.	WALLS



176599	Boundary Cell Mining Claim	Active	4/10/2018 0:00	2/8/2023 0:00	(100) PAVEY ARK MINERALS INC.	WALLS
179218	Single Cell Mining Claim	Active	4/10/2018 0:00	2/8/2023 0:00	(100) PAVEY ARK MINERALS INC.	PUSKUTA
180546	Single Cell Mining Claim	Active	4/10/2018 0:00	2/8/2023 0:00	(100) PAVEY ARK MINERALS INC.	WALLS
185247	Single Cell Mining Claim	Active	4/10/2018 0:00	2/8/2023 0:00	(100) PAVEY ARK MINERALS INC.	PUSKUTA
186602	Single Cell Mining Claim	Active	4/10/2018 0:00	2/8/2023 0:00	(100) PAVEY ARK MINERALS INC.	WALLS
188129	Single Cell Mining Claim	Active	4/10/2018 0:00	2/8/2023 0:00	(100) PAVEY ARK MINERALS INC.	MINNIPUKA,WALLS
188130	Single Cell Mining Claim	Active	4/10/2018 0:00	2/8/2023 0:00	(100) PAVEY ARK MINERALS INC.	WALLS
192604	Single Cell Mining Claim	Active	4/10/2018 0:00	2/8/2023 0:00	(100) PAVEY ARK MINERALS INC.	WALLS
215886	Single Cell Mining Claim	Active	4/10/2018 0:00	2/8/2023 0:00	(100) PAVEY ARK MINERALS INC.	WALLS
216784	Single Cell Mining Claim	Active	4/10/2018 0:00	2/8/2023 0:00	(100) PAVEY ARK MINERALS INC.	MINNIPUKA
216785	Single Cell Mining Claim	Active	4/10/2018 0:00	2/8/2023 0:00	(100) PAVEY ARK MINERALS INC.	MINNIPUKA
222512	Boundary Cell	Active	4/10/2018 0:00	2/8/2023 0:00	(100) PAVEY ARK MINERALS INC.	WALLS

	Mining Claim					
225079	Single Cell Mining Claim	Active	4/10/2018 0:00	2/8/2023 0:00	(100) PAVEY ARK MINERALS INC.	PUSKUTA
230473	Single Cell Mining Claim	Active	4/10/2018 0:00	2/8/2023 0:00	(100) PAVEY ARK MINERALS INC.	WALLS
230474	Boundary Cell Mining Claim	Active	4/10/2018 0:00	2/8/2023 0:00	(100) PAVEY ARK MINERALS INC.	WALLS
233071	Boundary Cell Mining Claim	Active	4/10/2018 0:00	2/8/2023 0:00	(100) PAVEY ARK MINERALS INC.	PUSKUTA
233072	Boundary Cell Mining Claim	Active	4/10/2018 0:00	2/8/2023 0:00	(100) PAVEY ARK MINERALS INC.	PUSKUTA
236782	Single Cell Mining Claim	Active	4/10/2018 0:00	2/8/2023 0:00	(100) PAVEY ARK MINERALS INC.	MINNIPUKA,WALLS
235926	Single Cell Mining Claim	Active	4/10/2018 0:00	2/8/2023 0:00	(100) PAVEY ARK MINERALS INC.	MINNIPUKA
235927	Single Cell Mining Claim	Active	4/10/2018 0:00	2/8/2023 0:00	(100) PAVEY ARK MINERALS INC.	MINNIPUKA
243167	Single Cell Mining Claim	Active	4/10/2018 0:00	2/8/2023 0:00	(100) PAVEY ARK MINERALS INC.	WALLS
245256	Single Cell Mining Claim	Active	4/10/2018 0:00	2/8/2023 0:00	(100) PAVEY ARK MINERALS INC.	PUSKUTA

254901	Single Cell Mining Claim	Active	4/10/2018 0:00	2/8/2023 0:00	(100) PAVEY ARK MINERALS INC.	MINNIPUKA
254902	Single Cell Mining Claim	Active	4/10/2018 0:00	2/8/2023 0:00	(100) PAVEY ARK MINERALS INC.	MINNIPUKA,WALLS
259653	Single Cell Mining Claim	Active	4/10/2018 0:00	2/8/2023 0:00	(100) PAVEY ARK MINERALS INC.	WALLS
269781	Single Cell Mining Claim	Active	4/10/2018 0:00	2/8/2023 0:00	(100) PAVEY ARK MINERALS INC.	PUSKUTA
269782	Single Cell Mining Claim	Active	4/10/2018 0:00	2/8/2023 0:00	(100) PAVEY ARK MINERALS INC.	PUSKUTA
278488	Boundary Cell Mining Claim	Active	4/10/2018 0:00	2/8/2023 0:00	(100) PAVEY ARK MINERALS INC.	WALLS
277700	Single Cell Mining Claim	Active	4/10/2018 0:00	2/8/2023 0:00	(100) PAVEY ARK MINERALS INC.	WALLS
280542	Single Cell Mining Claim	Active	4/10/2018 0:00	2/8/2023 0:00	(100) PAVEY ARK MINERALS INC.	PUSKUTA
280543	Boundary Cell Mining Claim	Active	4/10/2018 0:00	2/8/2023 0:00	(100) PAVEY ARK MINERALS INC.	PUSKUTA
283941	Single Cell Mining Claim	Active	4/10/2018 0:00	2/8/2023 0:00	(100) PAVEY ARK MINERALS INC.	MINNIPUKA
297111	Boundary Cell Mining Claim	Active	4/10/2018 0:00	2/8/2023 0:00	(100) PAVEY ARK MINERALS INC.	WALLS

304125	Single Cell Mining Claim	Active	4/10/2018 0:00	2/8/2023 0:00	(100) PAVEY ARK MINERALS INC.	MINNIPUKA
304126	Single Cell Mining Claim	Active	4/10/2018 0:00	2/8/2023 0:00	(100) PAVEY ARK MINERALS INC.	MINNIPUKA
328300	Boundary Cell Mining Claim	Active	4/10/2018 0:00	2/8/2023 0:00	(100) PAVEY ARK MINERALS INC.	PUSKUTA
342326	Single Cell Mining Claim	Active	4/10/2018 0:00	2/8/2023 0:00	(100) PAVEY ARK MINERALS INC.	MINNIPUKA
342369	Single Cell Mining Claim	Active	4/10/2018 0:00	2/8/2023 0:00	(100) PAVEY ARK MINERALS INC.	MINNIPUKA
337407	Single Cell Mining Claim	Active	4/10/2018 0:00	3/8/2023 0:00	(100) PAVEY ARK MINERALS INC.	HAWKINS
276969	Single Cell Mining Claim	Active	4/10/2018 0:00	3/8/2023 0:00	(100) PAVEY ARK MINERALS INC.	HAWKINS
325046	Single Cell Mining Claim	Active	4/10/2018 0:00	3/8/2023 0:00	(100) PAVEY ARK MINERALS INC.	HAWKINS
111730	Single Cell Mining Claim	Active	4/10/2018 0:00	3/8/2023 0:00	(100) PAVEY ARK MINERALS INC.	PUSKUTA
161932	Single Cell Mining Claim	Active	4/10/2018 0:00	3/8/2023 0:00	(100) PAVEY ARK MINERALS INC.	PUSKUTA
179217	Single Cell Mining Claim	Active	4/10/2018 0:00	3/8/2023 0:00	(100) PAVEY ARK MINERALS INC.	PUSKUTA

184435	Single Cell Mining Claim	Active	4/10/2018 0:00	3/8/2023 0:00	(100) PAVEY ARK MINERALS INC.	PUSKUTA
184436	Single Cell Mining Claim	Active	4/10/2018 0:00	3/8/2023 0:00	(100) PAVEY ARK MINERALS INC.	PUSKUTA
195957	Single Cell Mining Claim	Active	4/10/2018 0:00	3/8/2023 0:00	(100) PAVEY ARK MINERALS INC.	PUSKUTA
214486	Single Cell Mining Claim	Active	4/10/2018 0:00	3/8/2023 0:00	(100) PAVEY ARK MINERALS INC.	PUSKUTA
214487	Single Cell Mining Claim	Active	4/10/2018 0:00	3/8/2023 0:00	(100) PAVEY ARK MINERALS INC.	PUSKUTA
214488	Single Cell Mining Claim	Active	4/10/2018 0:00	3/8/2023 0:00	(100) PAVEY ARK MINERALS INC.	PUSKUTA
225078	Single Cell Mining Claim	Active	4/10/2018 0:00	3/8/2023 0:00	(100) PAVEY ARK MINERALS INC.	PUSKUTA
243159	Single Cell Mining Claim	Active	4/10/2018 0:00	3/8/2023 0:00	(100) PAVEY ARK MINERALS INC.	PUSKUTA
245255	Single Cell Mining Claim	Active	4/10/2018 0:00	3/8/2023 0:00	(100) PAVEY ARK MINERALS INC.	PUSKUTA
251190	Single Cell Mining Claim	Active	4/10/2018 0:00	3/8/2023 0:00	(100) PAVEY ARK MINERALS INC.	PUSKUTA
263183	Single Cell Mining Claim	Active	4/10/2018 0:00	3/8/2023 0:00	(100) PAVEY ARK MINERALS INC.	PUSKUTA
299845	Boundary Cell	Active	4/10/2018 0:00	3/8/2023 0:00	(100) PAVEY ARK MINERALS INC.	PUSKUTA

	Mining Claim					
299846	Single Cell Mining Claim	Active	4/10/2018 0:00	3/8/2023 0:00	(100) PAVEY ARK MINERALS INC.	PUSKUTA
329870	Single Cell Mining Claim	Active	4/10/2018 0:00	3/8/2023 0:00	(100) PAVEY ARK MINERALS INC.	PUSKUTA
339268	Single Cell Mining Claim	Active	4/10/2018 0:00	3/8/2023 0:00	(100) PAVEY ARK MINERALS INC.	PUSKUTA
672695	Single Cell Mining Claim	Active	8/26/2021 0:00	8/26/2023 0:00	(100) E2Gold Inc.	DERRY,ERMINE
672696	Single Cell Mining Claim	Active	8/26/2021 0:00	8/26/2023 0:00	(100) E2Gold Inc.	DERRY
672697	Single Cell Mining Claim	Active	8/26/2021 0:00	8/26/2023 0:00	(100) E2Gold Inc.	DERRY,ERMINE
672698	Single Cell Mining Claim	Active	8/26/2021 0:00	8/26/2023 0:00	(100) E2Gold Inc.	DERRY,ERMINE
672699	Single Cell Mining Claim	Active	8/26/2021 0:00	8/26/2023 0:00	(100) E2Gold Inc.	DERRY,ERMINE
672700	Single Cell Mining Claim	Active	8/26/2021 0:00	8/26/2023 0:00	(100) E2Gold Inc.	DERRY
672618	Single Cell Mining Claim	Active	8/26/2021 0:00	8/26/2023 0:00	(100) E2Gold Inc.	MINNIPUKA
672619	Single Cell Mining Claim	Active	8/26/2021 0:00	8/26/2023 0:00	(100) E2Gold Inc.	LEGGE,MINNIPUKA

672620	Single Cell Mining Claim	Active	8/26/2021 0:00	8/26/2023 0:00	(100) E2Gold Inc.	MINNIPUKA
672621	Single Cell Mining Claim	Active	8/26/2021 0:00	8/26/2023 0:00	(100) E2Gold Inc.	MINNIPUKA
672622	Single Cell Mining Claim	Active	8/26/2021 0:00	8/26/2023 0:00	(100) E2Gold Inc.	LEGGE,MINNIPUKA
672623	Single Cell Mining Claim	Active	8/26/2021 0:00	8/26/2023 0:00	(100) E2Gold Inc.	MINNIPUKA
672679	Single Cell Mining Claim	Active	8/26/2021 0:00	8/26/2023 0:00	(100) E2Gold Inc.	DERRY
672680	Single Cell Mining Claim	Active	8/26/2021 0:00	8/26/2023 0:00	(100) E2Gold Inc.	DERRY
672681	Single Cell Mining Claim	Active	8/26/2021 0:00	8/26/2023 0:00	(100) E2Gold Inc.	DERRY
672682	Single Cell Mining Claim	Active	8/26/2021 0:00	8/26/2023 0:00	(100) E2Gold Inc.	DERRY
672683	Single Cell Mining Claim	Active	8/26/2021 0:00	8/26/2023 0:00	(100) E2Gold Inc.	DERRY
672684	Single Cell Mining Claim	Active	8/26/2021 0:00	8/26/2023 0:00	(100) E2Gold Inc.	DERRY
672685	Single Cell Mining Claim	Active	8/26/2021 0:00	8/26/2023 0:00	(100) E2Gold Inc.	DERRY
672686	Single Cell Mining Claim	Active	8/26/2021 0:00	8/26/2023 0:00	(100) E2Gold Inc.	DERRY

672687	Single Cell Mining Claim	Active	8/26/2021 0:00	8/26/2023 0:00	(100) E2Gold Inc.	DERRY
672688	Single Cell Mining Claim	Active	8/26/2021 0:00	8/26/2023 0:00	(100) E2Gold Inc.	DERRY
672689	Single Cell Mining Claim	Active	8/26/2021 0:00	8/26/2023 0:00	(100) E2Gold Inc.	DERRY
672690	Single Cell Mining Claim	Active	8/26/2021 0:00	8/26/2023 0:00	(100) E2Gold Inc.	DERRY
672691	Single Cell Mining Claim	Active	8/26/2021 0:00	8/26/2023 0:00	(100) E2Gold Inc.	ERMINE
672692	Single Cell Mining Claim	Active	8/26/2021 0:00	8/26/2023 0:00	(100) E2Gold Inc.	DERRY
672693	Single Cell Mining Claim	Active	8/26/2021 0:00	8/26/2023 0:00	(100) E2Gold Inc.	ERMINE
672674	Single Cell Mining Claim	Active	8/26/2021 0:00	8/26/2023 0:00	(100) E2Gold Inc.	DERRY
672675	Single Cell Mining Claim	Active	8/26/2021 0:00	8/26/2023 0:00	(100) E2Gold Inc.	DERRY
672676	Single Cell Mining Claim	Active	8/26/2021 0:00	8/26/2023 0:00	(100) E2Gold Inc.	DERRY
672677	Single Cell Mining Claim	Active	8/26/2021 0:00	8/26/2023 0:00	(100) E2Gold Inc.	DERRY
672678	Single Cell Mining Claim	Active	8/26/2021 0:00	8/26/2023 0:00	(100) E2Gold Inc.	DERRY



672642	Single Cell Mining Claim	Active	8/26/2021 0:00	8/26/2023 0:00	(100) E2Gold Inc.	MINNIPUKA
672643	Single Cell Mining Claim	Active	8/26/2021 0:00	8/26/2023 0:00	(100) E2Gold Inc.	LEGGE,MINNIPUKA
672644	Single Cell Mining Claim	Active	8/26/2021 0:00	8/26/2023 0:00	(100) E2Gold Inc.	MINNIPUKA
672645	Single Cell Mining Claim	Active	8/26/2021 0:00	8/26/2023 0:00	(100) E2Gold Inc.	LEGGE,MINNIPUKA
672646	Single Cell Mining Claim	Active	8/26/2021 0:00	8/26/2023 0:00	(100) E2Gold Inc.	LEGGE
672647	Single Cell Mining Claim	Active	8/26/2021 0:00	8/26/2023 0:00	(100) E2Gold Inc.	LEGGE,MINNIPUKA
672648	Single Cell Mining Claim	Active	8/26/2021 0:00	8/26/2023 0:00	(100) E2Gold Inc.	LEGGE
672649	Single Cell Mining Claim	Active	8/26/2021 0:00	8/26/2023 0:00	(100) E2Gold Inc.	MINNIPUKA
672650	Single Cell Mining Claim	Active	8/26/2021 0:00	8/26/2023 0:00	(100) E2Gold Inc.	MINNIPUKA
672651	Single Cell Mining Claim	Active	8/26/2021 0:00	8/26/2023 0:00	(100) E2Gold Inc.	LEGGE
672652	Single Cell Mining Claim	Active	8/26/2021 0:00	8/26/2023 0:00	(100) E2Gold Inc.	LEGGE
672653	Single Cell Mining Claim	Active	8/26/2021 0:00	8/26/2023 0:00	(100) E2Gold Inc.	LEGGE,MINNIPUKA

672654	Single Cell Mining Claim	Active	8/26/2021 0:00	8/26/2023 0:00	(100) E2Gold Inc.	LEGGE,MINNIPUKA
672655	Single Cell Mining Claim	Active	8/26/2021 0:00	8/26/2023 0:00	(100) E2Gold Inc.	LEGGE
672656	Single Cell Mining Claim	Active	8/26/2021 0:00	8/26/2023 0:00	(100) E2Gold Inc.	LEGGE,MINNIPUKA
672657	Single Cell Mining Claim	Active	8/26/2021 0:00	8/26/2023 0:00	(100) E2Gold Inc.	LEGGE
672658	Single Cell Mining Claim	Active	8/26/2021 0:00	8/26/2023 0:00	(100) E2Gold Inc.	MINNIPUKA
672659	Single Cell Mining Claim	Active	8/26/2021 0:00	8/26/2023 0:00	(100) E2Gold Inc.	LEGGE
672660	Single Cell Mining Claim	Active	8/26/2021 0:00	8/26/2023 0:00	(100) E2Gold Inc.	LEGGE
672661	Single Cell Mining Claim	Active	8/26/2021 0:00	8/26/2023 0:00	(100) E2Gold Inc.	LEGGE,MINNIPUKA
672662	Single Cell Mining Claim	Active	8/26/2021 0:00	8/26/2023 0:00	(100) E2Gold Inc.	LEGGE
672663	Single Cell Mining Claim	Active	8/26/2021 0:00	8/26/2023 0:00	(100) E2Gold Inc.	LEGGE
672664	Single Cell Mining Claim	Active	8/26/2021 0:00	8/26/2023 0:00	(100) E2Gold Inc.	LEGGE
672665	Single Cell Mining Claim	Active	8/26/2021 0:00	8/26/2023 0:00	(100) E2Gold Inc.	MINNIPUKA

672666	Single Cell Mining Claim	Active	8/26/2021 0:00	8/26/2023 0:00	(100) E2Gold Inc.	LEGGE
672667	Single Cell Mining Claim	Active	8/26/2021 0:00	8/26/2023 0:00	(100) E2Gold Inc.	LEGGE
672668	Single Cell Mining Claim	Active	8/26/2021 0:00	8/26/2023 0:00	(100) E2Gold Inc.	MINNIPUKA
672669	Single Cell Mining Claim	Active	8/26/2021 0:00	8/26/2023 0:00	(100) E2Gold Inc.	LEGGE
672670	Single Cell Mining Claim	Active	8/26/2021 0:00	8/26/2023 0:00	(100) E2Gold Inc.	LEGGE
672728	Single Cell Mining Claim	Active	8/26/2021 0:00	8/26/2023 0:00	(100) E2Gold Inc.	ERMINE
672729	Single Cell Mining Claim	Active	8/26/2021 0:00	8/26/2023 0:00	(100) E2Gold Inc.	LIZAR
672730	Single Cell Mining Claim	Active	8/26/2021 0:00	8/26/2023 0:00	(100) E2Gold Inc.	LIZAR
672731	Single Cell Mining Claim	Active	8/26/2021 0:00	8/26/2023 0:00	(100) E2Gold Inc.	ERMINE
672732	Single Cell Mining Claim	Active	8/26/2021 0:00	8/26/2023 0:00	(100) E2Gold Inc.	DERRY,ERMINE
672733	Single Cell Mining Claim	Active	8/26/2021 0:00	8/26/2023 0:00	(100) E2Gold Inc.	LEGGE
672734	Single Cell Mining Claim	Active	8/26/2021 0:00	8/26/2023 0:00	(100) E2Gold Inc.	LEGGE

672735	Single Cell Mining Claim	Active	8/26/2021 0:00	8/26/2023 0:00	(100) E2Gold Inc.	LEGGE
672736	Single Cell Mining Claim	Active	8/26/2021 0:00	8/26/2023 0:00	(100) E2Gold Inc.	LEGGE
672737	Single Cell Mining Claim	Active	8/26/2021 0:00	8/26/2023 0:00	(100) E2Gold Inc.	LEGGE
672738	Single Cell Mining Claim	Active	8/26/2021 0:00	8/26/2023 0:00	(100) E2Gold Inc.	LEGGE
672739	Single Cell Mining Claim	Active	8/26/2021 0:00	8/26/2023 0:00	(100) E2Gold Inc.	LEGGE
672740	Single Cell Mining Claim	Active	8/26/2021 0:00	8/26/2023 0:00	(100) E2Gold Inc.	LEGGE
672741	Single Cell Mining Claim	Active	8/26/2021 0:00	8/26/2023 0:00	(100) E2Gold Inc.	LEGGE
672742	Single Cell Mining Claim	Active	8/26/2021 0:00	8/26/2023 0:00	(100) E2Gold Inc.	LEGGE
672743	Single Cell Mining Claim	Active	8/26/2021 0:00	8/26/2023 0:00	(100) E2Gold Inc.	LEGGE
672744	Single Cell Mining Claim	Active	8/26/2021 0:00	8/26/2023 0:00	(100) E2Gold Inc.	LEGGE
672745	Single Cell Mining Claim	Active	8/26/2021 0:00	8/26/2023 0:00	(100) E2Gold Inc.	LEGGE
672746	Single Cell Mining Claim	Active	8/26/2021 0:00	8/26/2023 0:00	(100) E2Gold Inc.	LEGGE

672747	Single Cell Mining Claim	Active	8/26/2021 0:00	8/26/2023 0:00	(100) E2Gold Inc.	LEGGE
672748	Single Cell Mining Claim	Active	8/26/2021 0:00	8/26/2023 0:00	(100) E2Gold Inc.	LEGGE
672749	Single Cell Mining Claim	Active	8/26/2021 0:00	8/26/2023 0:00	(100) E2Gold Inc.	LEGGE
672750	Single Cell Mining Claim	Active	8/26/2021 0:00	8/26/2023 0:00	(100) E2Gold Inc.	LEGGE
672751	Single Cell Mining Claim	Active	8/26/2021 0:00	8/26/2023 0:00	(100) E2Gold Inc.	LEGGE
672752	Single Cell Mining Claim	Active	8/26/2021 0:00	8/26/2023 0:00	(100) E2Gold Inc.	LEGGE
672753	Single Cell Mining Claim	Active	8/26/2021 0:00	8/26/2023 0:00	(100) E2Gold Inc.	LEGGE
672754	Single Cell Mining Claim	Active	8/26/2021 0:00	8/26/2023 0:00	(100) E2Gold Inc.	LEGGE
672755	Single Cell Mining Claim	Active	8/26/2021 0:00	8/26/2023 0:00	(100) E2Gold Inc.	LEGGE
672756	Single Cell Mining Claim	Active	8/26/2021 0:00	8/26/2023 0:00	(100) E2Gold Inc.	LEGGE
672624	Single Cell Mining Claim	Active	8/26/2021 0:00	8/26/2023 0:00	(100) E2Gold Inc.	MINNIPUKA
672625	Single Cell Mining Claim	Active	8/26/2021 0:00	8/26/2023 0:00	(100) E2Gold Inc.	MINNIPUKA

672626	Single Cell Mining Claim	Active	8/26/2021 0:00	8/26/2023 0:00	(100) E2Gold Inc.	LEGGE,MINNIPUKA
672627	Single Cell Mining Claim	Active	8/26/2021 0:00	8/26/2023 0:00	(100) E2Gold Inc.	MINNIPUKA
672628	Single Cell Mining Claim	Active	8/26/2021 0:00	8/26/2023 0:00	(100) E2Gold Inc.	MINNIPUKA
672629	Single Cell Mining Claim	Active	8/26/2021 0:00	8/26/2023 0:00	(100) E2Gold Inc.	LEGGE,MINNIPUKA
672630	Single Cell Mining Claim	Active	8/26/2021 0:00	8/26/2023 0:00	(100) E2Gold Inc.	LEGGE,MINNIPUKA
672631	Single Cell Mining Claim	Active	8/26/2021 0:00	8/26/2023 0:00	(100) E2Gold Inc.	MINNIPUKA
672632	Single Cell Mining Claim	Active	8/26/2021 0:00	8/26/2023 0:00	(100) E2Gold Inc.	MINNIPUKA
672633	Single Cell Mining Claim	Active	8/26/2021 0:00	8/26/2023 0:00	(100) E2Gold Inc.	LEGGE,MINNIPUKA
672634	Single Cell Mining Claim	Active	8/26/2021 0:00	8/26/2023 0:00	(100) E2Gold Inc.	MINNIPUKA
672635	Single Cell Mining Claim	Active	8/26/2021 0:00	8/26/2023 0:00	(100) E2Gold Inc.	MINNIPUKA
672636	Single Cell Mining Claim	Active	8/26/2021 0:00	8/26/2023 0:00	(100) E2Gold Inc.	MINNIPUKA
672637	Single Cell Mining Claim	Active	8/26/2021 0:00	8/26/2023 0:00	(100) E2Gold Inc.	MINNIPUKA

672638	Single Cell Mining Claim	Active	8/26/2021 0:00	8/26/2023 0:00	(100) E2Gold Inc.	MINNIPUKA
672639	Single Cell Mining Claim	Active	8/26/2021 0:00	8/26/2023 0:00	(100) E2Gold Inc.	MINNIPUKA
672640	Single Cell Mining Claim	Active	8/26/2021 0:00	8/26/2023 0:00	(100) E2Gold Inc.	MINNIPUKA
672671	Single Cell Mining Claim	Active	8/26/2021 0:00	8/26/2023 0:00	(100) E2Gold Inc.	LEGGE
672672	Single Cell Mining Claim	Active	8/26/2021 0:00	8/26/2023 0:00	(100) E2Gold Inc.	MINNIPUKA
672673	Single Cell Mining Claim	Active	8/26/2021 0:00	8/26/2023 0:00	(100) E2Gold Inc.	MINNIPUKA
672694	Single Cell Mining Claim	Active	8/26/2021 0:00	8/26/2023 0:00	(100) E2Gold Inc.	ERMINE
672701	Single Cell Mining Claim	Active	8/26/2021 0:00	8/26/2023 0:00	(100) E2Gold Inc.	DERRY,ERMINE
672702	Single Cell Mining Claim	Active	8/26/2021 0:00	8/26/2023 0:00	(100) E2Gold Inc.	ERMINE
672703	Single Cell Mining Claim	Active	8/26/2021 0:00	8/26/2023 0:00	(100) E2Gold Inc.	ERMINE
672704	Single Cell Mining Claim	Active	8/26/2021 0:00	8/26/2023 0:00	(100) E2Gold Inc.	DERRY
672705	Single Cell Mining Claim	Active	8/26/2021 0:00	8/26/2023 0:00	(100) E2Gold Inc.	ERMINE

672706	Single Cell Mining Claim	Active	8/26/2021 0:00	8/26/2023 0:00	(100) E2Gold Inc.	ERMINE
672707	Single Cell Mining Claim	Active	8/26/2021 0:00	8/26/2023 0:00	(100) E2Gold Inc.	DERRY,ERMINE
672708	Single Cell Mining Claim	Active	8/26/2021 0:00	8/26/2023 0:00	(100) E2Gold Inc.	DERRY,ERMINE
672709	Single Cell Mining Claim	Active	8/26/2021 0:00	8/26/2023 0:00	(100) E2Gold Inc.	ERMINE
672710	Single Cell Mining Claim	Active	8/26/2021 0:00	8/26/2023 0:00	(100) E2Gold Inc.	ERMINE
672711	Single Cell Mining Claim	Active	8/26/2021 0:00	8/26/2023 0:00	(100) E2Gold Inc.	ERMINE
672712	Single Cell Mining Claim	Active	8/26/2021 0:00	8/26/2023 0:00	(100) E2Gold Inc.	ERMINE,LIZAR
672713	Single Cell Mining Claim	Active	8/26/2021 0:00	8/26/2023 0:00	(100) E2Gold Inc.	ERMINE
672714	Single Cell Mining Claim	Active	8/26/2021 0:00	8/26/2023 0:00	(100) E2Gold Inc.	ERMINE
672715	Single Cell Mining Claim	Active	8/26/2021 0:00	8/26/2023 0:00	(100) E2Gold Inc.	ERMINE
672716	Single Cell Mining Claim	Active	8/26/2021 0:00	8/26/2023 0:00	(100) E2Gold Inc.	ERMINE
672717	Single Cell Mining Claim	Active	8/26/2021 0:00	8/26/2023 0:00	(100) E2Gold Inc.	ERMINE



672718	Single Cell Mining Claim	Active	8/26/2021 0:00	8/26/2023 0:00	(100) E2Gold Inc.	ERMINE
672719	Single Cell Mining Claim	Active	8/26/2021 0:00	8/26/2023 0:00	(100) E2Gold Inc.	ERMINE,LIZAR
672720	Single Cell Mining Claim	Active	8/26/2021 0:00	8/26/2023 0:00	(100) E2Gold Inc.	ERMINE
672721	Single Cell Mining Claim	Active	8/26/2021 0:00	8/26/2023 0:00	(100) E2Gold Inc.	ERMINE
672722	Single Cell Mining Claim	Active	8/26/2021 0:00	8/26/2023 0:00	(100) E2Gold Inc.	ERMINE
672723	Single Cell Mining Claim	Active	8/26/2021 0:00	8/26/2023 0:00	(100) E2Gold Inc.	ERMINE
672724	Single Cell Mining Claim	Active	8/26/2021 0:00	8/26/2023 0:00	(100) E2Gold Inc.	ERMINE
672725	Single Cell Mining Claim	Active	8/26/2021 0:00	8/26/2023 0:00	(100) E2Gold Inc.	LIZAR
672726	Single Cell Mining Claim	Active	8/26/2021 0:00	8/26/2023 0:00	(100) E2Gold Inc.	LIZAR
672727	Single Cell Mining Claim	Active	8/26/2021 0:00	8/26/2023 0:00	(100) E2Gold Inc.	ERMINE,LIZAR
672772	Single Cell Mining Claim	Active	8/26/2021 0:00	8/26/2023 0:00	(100) E2Gold Inc.	LEGGE
672773	Single Cell Mining Claim	Active	8/26/2021 0:00	8/26/2023 0:00	(100) E2Gold Inc.	LEGGE

672774	Single Cell Mining Claim	Active	8/26/2021 0:00	8/26/2023 0:00	(100) E2Gold Inc.	LEGGE
672775	Single Cell Mining Claim	Active	8/26/2021 0:00	8/26/2023 0:00	(100) E2Gold Inc.	LEGGE
672776	Single Cell Mining Claim	Active	8/26/2021 0:00	8/26/2023 0:00	(100) E2Gold Inc.	LEGGE
672777	Single Cell Mining Claim	Active	8/26/2021 0:00	8/26/2023 0:00	(100) E2Gold Inc.	LEGGE
672778	Single Cell Mining Claim	Active	8/26/2021 0:00	8/26/2023 0:00	(100) E2Gold Inc.	LEGGE
672779	Single Cell Mining Claim	Active	8/26/2021 0:00	8/26/2023 0:00	(100) E2Gold Inc.	LEGGE
672780	Single Cell Mining Claim	Active	8/26/2021 0:00	8/26/2023 0:00	(100) E2Gold Inc.	LEGGE
672781	Single Cell Mining Claim	Active	8/26/2021 0:00	8/26/2023 0:00	(100) E2Gold Inc.	LEGGE
672782	Single Cell Mining Claim	Active	8/26/2021 0:00	8/26/2023 0:00	(100) E2Gold Inc.	LEGGE
672783	Single Cell Mining Claim	Active	8/26/2021 0:00	8/26/2023 0:00	(100) E2Gold Inc.	LEGGE
672784	Single Cell Mining Claim	Active	8/26/2021 0:00	8/26/2023 0:00	(100) E2Gold Inc.	PUSKUTA
672785	Single Cell Mining Claim	Active	8/26/2021 0:00	8/26/2023 0:00	(100) E2Gold Inc.	PUSKUTA

672786	Single Cell Mining Claim	Active	8/26/2021 0:00	8/26/2023 0:00	(100) E2Gold Inc.	PUSKUTA
672787	Single Cell Mining Claim	Active	8/26/2021 0:00	8/26/2023 0:00	(100) E2Gold Inc.	LEGGE,PUSKUTA
672788	Single Cell Mining Claim	Active	8/26/2021 0:00	8/26/2023 0:00	(100) E2Gold Inc.	LEGGE,PUSKUTA
672789	Single Cell Mining Claim	Active	8/26/2021 0:00	8/26/2023 0:00	(100) E2Gold Inc.	PUSKUTA
672790	Single Cell Mining Claim	Active	8/26/2021 0:00	8/26/2023 0:00	(100) E2Gold Inc.	PUSKUTA
672791	Single Cell Mining Claim	Active	8/26/2021 0:00	8/26/2023 0:00	(100) E2Gold Inc.	LEGGE,PUSKUTA
672792	Single Cell Mining Claim	Active	8/26/2021 0:00	8/26/2023 0:00	(100) E2Gold Inc.	PUSKUTA
672793	Single Cell Mining Claim	Active	8/26/2021 0:00	8/26/2023 0:00	(100) E2Gold Inc.	PUSKUTA
672794	Single Cell Mining Claim	Active	8/26/2021 0:00	8/26/2023 0:00	(100) E2Gold Inc.	PUSKUTA
672795	Single Cell Mining Claim	Active	8/26/2021 0:00	8/26/2023 0:00	(100) E2Gold Inc.	PUSKUTA
672796	Single Cell Mining Claim	Active	8/26/2021 0:00	8/26/2023 0:00	(100) E2Gold Inc.	PUSKUTA
672797	Single Cell Mining Claim	Active	8/26/2021 0:00	8/26/2023 0:00	(100) E2Gold Inc.	PUSKUTA

672798	Single Cell Mining Claim	Active	8/26/2021 0:00	8/26/2023 0:00	(100) E2Gold Inc.	PUSKUTA
672799	Single Cell Mining Claim	Active	8/26/2021 0:00	8/26/2023 0:00	(100) E2Gold Inc.	PUSKUTA
672800	Single Cell Mining Claim	Active	8/26/2021 0:00	8/26/2023 0:00	(100) E2Gold Inc.	PUSKUTA
672801	Single Cell Mining Claim	Active	8/26/2021 0:00	8/26/2023 0:00	(100) E2Gold Inc.	PUSKUTA
672802	Single Cell Mining Claim	Active	8/26/2021 0:00	8/26/2023 0:00	(100) E2Gold Inc.	PUSKUTA
672803	Single Cell Mining Claim	Active	8/26/2021 0:00	8/26/2023 0:00	(100) E2Gold Inc.	PUSKUTA
672804	Single Cell Mining Claim	Active	8/26/2021 0:00	8/26/2023 0:00	(100) E2Gold Inc.	PUSKUTA
672805	Single Cell Mining Claim	Active	8/26/2021 0:00	8/26/2023 0:00	(100) E2Gold Inc.	PUSKUTA
672806	Single Cell Mining Claim	Active	8/26/2021 0:00	8/26/2023 0:00	(100) E2Gold Inc.	PUSKUTA
672807	Single Cell Mining Claim	Active	8/26/2021 0:00	8/26/2023 0:00	(100) E2Gold Inc.	PUSKUTA
672808	Single Cell Mining Claim	Active	8/26/2021 0:00	8/26/2023 0:00	(100) E2Gold Inc.	PUSKUTA
672757	Single Cell Mining Claim	Active	8/26/2021 0:00	8/26/2023 0:00	(100) E2Gold Inc.	LEGGE

672758	Single Cell Mining Claim	Active	8/26/2021 0:00	8/26/2023 0:00	(100) E2Gold Inc.	LEGGE
672759	Single Cell Mining Claim	Active	8/26/2021 0:00	8/26/2023 0:00	(100) E2Gold Inc.	LEGGE
672760	Single Cell Mining Claim	Active	8/26/2021 0:00	8/26/2023 0:00	(100) E2Gold Inc.	LEGGE
672761	Single Cell Mining Claim	Active	8/26/2021 0:00	8/26/2023 0:00	(100) E2Gold Inc.	LEGGE
672762	Single Cell Mining Claim	Active	8/26/2021 0:00	8/26/2023 0:00	(100) E2Gold Inc.	LEGGE
672763	Single Cell Mining Claim	Active	8/26/2021 0:00	8/26/2023 0:00	(100) E2Gold Inc.	LEGGE
672764	Single Cell Mining Claim	Active	8/26/2021 0:00	8/26/2023 0:00	(100) E2Gold Inc.	LEGGE
672765	Single Cell Mining Claim	Active	8/26/2021 0:00	8/26/2023 0:00	(100) E2Gold Inc.	LEGGE
672766	Single Cell Mining Claim	Active	8/26/2021 0:00	8/26/2023 0:00	(100) E2Gold Inc.	LEGGE
672767	Single Cell Mining Claim	Active	8/26/2021 0:00	8/26/2023 0:00	(100) E2Gold Inc.	LEGGE
672768	Single Cell Mining Claim	Active	8/26/2021 0:00	8/26/2023 0:00	(100) E2Gold Inc.	LEGGE
672769	Single Cell Mining Claim	Active	8/26/2021 0:00	8/26/2023 0:00	(100) E2Gold Inc.	LEGGE

672770	Single Cell Mining Claim	Active	8/26/2021 0:00	8/26/2023 0:00	(100) E2Gold Inc.	LEGGE
672771	Single Cell Mining Claim	Active	8/26/2021 0:00	8/26/2023 0:00	(100) E2Gold Inc.	LEGGE
672950	Single Cell Mining Claim	Active	8/26/2021 0:00	8/26/2023 0:00	(100) E2Gold Inc.	MINNIPUKA
672951	Single Cell Mining Claim	Active	8/26/2021 0:00	8/26/2023 0:00	(100) E2Gold Inc.	MINNIPUKA
672952	Single Cell Mining Claim	Active	8/26/2021 0:00	8/26/2023 0:00	(100) E2Gold Inc.	MINNIPUKA
672953	Single Cell Mining Claim	Active	8/26/2021 0:00	8/26/2023 0:00	(100) E2Gold Inc.	MINNIPUKA
672954	Single Cell Mining Claim	Active	8/26/2021 0:00	8/26/2023 0:00	(100) E2Gold Inc.	MINNIPUKA
672955	Single Cell Mining Claim	Active	8/26/2021 0:00	8/26/2023 0:00	(100) E2Gold Inc.	MINNIPUKA
672956	Single Cell Mining Claim	Active	8/26/2021 0:00	8/26/2023 0:00	(100) E2Gold Inc.	MINNIPUKA
672957	Single Cell Mining Claim	Active	8/26/2021 0:00	8/26/2023 0:00	(100) E2Gold Inc.	MINNIPUKA
672958	Single Cell Mining Claim	Active	8/26/2021 0:00	8/26/2023 0:00	(100) E2Gold Inc.	MINNIPUKA
672959	Single Cell Mining Claim	Active	8/26/2021 0:00	8/26/2023 0:00	(100) E2Gold Inc.	MINNIPUKA

672960	Single Cell Mining Claim	Active	8/26/2021 0:00	8/26/2023 0:00	(100) E2Gold Inc.	MINNIPUKA
672961	Single Cell Mining Claim	Active	8/26/2021 0:00	8/26/2023 0:00	(100) E2Gold Inc.	MINNIPUKA
672962	Single Cell Mining Claim	Active	8/26/2021 0:00	8/26/2023 0:00	(100) E2Gold Inc.	WALLS
672963	Single Cell Mining Claim	Active	8/26/2021 0:00	8/26/2023 0:00	(100) E2Gold Inc.	WALLS
672964	Single Cell Mining Claim	Active	8/26/2021 0:00	8/26/2023 0:00	(100) E2Gold Inc.	MINNIPUKA
672965	Single Cell Mining Claim	Active	8/26/2021 0:00	8/26/2023 0:00	(100) E2Gold Inc.	MINNIPUKA,WALLS
672966	Single Cell Mining Claim	Active	8/26/2021 0:00	8/26/2023 0:00	(100) E2Gold Inc.	MINNIPUKA
672967	Single Cell Mining Claim	Active	8/26/2021 0:00	8/26/2023 0:00	(100) E2Gold Inc.	WALLS
672968	Single Cell Mining Claim	Active	8/26/2021 0:00	8/26/2023 0:00	(100) E2Gold Inc.	MINNIPUKA,WALLS
672969	Single Cell Mining Claim	Active	8/26/2021 0:00	8/26/2023 0:00	(100) E2Gold Inc.	MINNIPUKA
672970	Single Cell Mining Claim	Active	8/26/2021 0:00	8/26/2023 0:00	(100) E2Gold Inc.	WALLS
672971	Single Cell Mining Claim	Active	8/26/2021 0:00	8/26/2023 0:00	(100) E2Gold Inc.	MINNIPUKA,WALLS

672972	Single Cell Mining Claim	Active	8/26/2021 0:00	8/26/2023 0:00	(100) E2Gold Inc.	MINNIPUKA
672973	Single Cell Mining Claim	Active	8/26/2021 0:00	8/26/2023 0:00	(100) E2Gold Inc.	MINNIPUKA
672974	Single Cell Mining Claim	Active	8/26/2021 0:00	8/26/2023 0:00	(100) E2Gold Inc.	WALLS
672975	Single Cell Mining Claim	Active	8/26/2021 0:00	8/26/2023 0:00	(100) E2Gold Inc.	WALLS
672976	Single Cell Mining Claim	Active	8/26/2021 0:00	8/26/2023 0:00	(100) E2Gold Inc.	MINNIPUKA
672977	Single Cell Mining Claim	Active	8/26/2021 0:00	8/26/2023 0:00	(100) E2Gold Inc.	WALLS
672978	Single Cell Mining Claim	Active	8/26/2021 0:00	8/26/2023 0:00	(100) E2Gold Inc.	WALLS
672979	Single Cell Mining Claim	Active	8/26/2021 0:00	8/26/2023 0:00	(100) E2Gold Inc.	WALLS
672980	Single Cell Mining Claim	Active	8/26/2021 0:00	8/26/2023 0:00	(100) E2Gold Inc.	WALLS
672981	Single Cell Mining Claim	Active	8/26/2021 0:00	8/26/2023 0:00	(100) E2Gold Inc.	WALLS
672982	Single Cell Mining Claim	Active	8/26/2021 0:00	8/26/2023 0:00	(100) E2Gold Inc.	WALLS
672983	Single Cell Mining Claim	Active	8/26/2021 0:00	8/26/2023 0:00	(100) E2Gold Inc.	WALLS



672984	Single Cell Mining Claim	Active	8/26/2021 0:00	8/26/2023 0:00	(100) E2Gold Inc.	WALLS
672985	Single Cell Mining Claim	Active	8/26/2021 0:00	8/26/2023 0:00	(100) E2Gold Inc.	WALLS
672986	Single Cell Mining Claim	Active	8/26/2021 0:00	8/26/2023 0:00	(100) E2Gold Inc.	WALLS
672987	Single Cell Mining Claim	Active	8/26/2021 0:00	8/26/2023 0:00	(100) E2Gold Inc.	WALLS
672988	Single Cell Mining Claim	Active	8/26/2021 0:00	8/26/2023 0:00	(100) E2Gold Inc.	WALLS
672989	Single Cell Mining Claim	Active	8/26/2021 0:00	8/26/2023 0:00	(100) E2Gold Inc.	WALLS
672990	Single Cell Mining Claim	Active	8/26/2021 0:00	8/26/2023 0:00	(100) E2Gold Inc.	WALLS
672991	Single Cell Mining Claim	Active	8/26/2021 0:00	8/26/2023 0:00	(100) E2Gold Inc.	WALLS
672992	Single Cell Mining Claim	Active	8/26/2021 0:00	8/26/2023 0:00	(100) E2Gold Inc.	WALLS
672993	Single Cell Mining Claim	Active	8/26/2021 0:00	8/26/2023 0:00	(100) E2Gold Inc.	WALLS
672994	Single Cell Mining Claim	Active	8/26/2021 0:00	8/26/2023 0:00	(100) E2Gold Inc.	WALLS
672995	Single Cell Mining Claim	Active	8/26/2021 0:00	8/26/2023 0:00	(100) E2Gold Inc.	WALLS

672996	Single Cell Mining Claim	Active	8/26/2021 0:00	8/26/2023 0:00	(100) E2Gold Inc.	WALLS
672997	Single Cell Mining Claim	Active	8/26/2021 0:00	8/26/2023 0:00	(100) E2Gold Inc.	WALLS
672998	Single Cell Mining Claim	Active	8/26/2021 0:00	8/26/2023 0:00	(100) E2Gold Inc.	WALLS
672999	Single Cell Mining Claim	Active	8/26/2021 0:00	8/26/2023 0:00	(100) E2Gold Inc.	WALLS
673000	Single Cell Mining Claim	Active	8/26/2021 0:00	8/26/2023 0:00	(100) E2Gold Inc.	WALLS
673001	Single Cell Mining Claim	Active	8/26/2021 0:00	8/26/2023 0:00	(100) E2Gold Inc.	WALLS
673002	Single Cell Mining Claim	Active	8/26/2021 0:00	8/26/2023 0:00	(100) E2Gold Inc.	WALLS
673003	Single Cell Mining Claim	Active	8/26/2021 0:00	8/26/2023 0:00	(100) E2Gold Inc.	WALLS
673004	Single Cell Mining Claim	Active	8/26/2021 0:00	8/26/2023 0:00	(100) E2Gold Inc.	WALLS
673005	Single Cell Mining Claim	Active	8/26/2021 0:00	8/26/2023 0:00	(100) E2Gold Inc.	WALLS
673006	Single Cell Mining Claim	Active	8/26/2021 0:00	8/26/2023 0:00	(100) E2Gold Inc.	WALLS
673007	Single Cell Mining Claim	Active	8/26/2021 0:00	8/26/2023 0:00	(100) E2Gold Inc.	WALLS

673008	Single Cell Mining Claim	Active	8/26/2021 0:00	8/26/2023 0:00	(100) E2Gold Inc.	WALLS
673009	Single Cell Mining Claim	Active	8/26/2021 0:00	8/26/2023 0:00	(100) E2Gold Inc.	WALLS
673010	Single Cell Mining Claim	Active	8/26/2021 0:00	8/26/2023 0:00	(100) E2Gold Inc.	WALLS
673011	Single Cell Mining Claim	Active	8/26/2021 0:00	8/26/2023 0:00	(100) E2Gold Inc.	WALLS
673012	Single Cell Mining Claim	Active	8/26/2021 0:00	8/26/2023 0:00	(100) E2Gold Inc.	WALLS
673013	Single Cell Mining Claim	Active	8/26/2021 0:00	8/26/2023 0:00	(100) E2Gold Inc.	WALLS
673014	Single Cell Mining Claim	Active	8/26/2021 0:00	8/26/2023 0:00	(100) E2Gold Inc.	WALLS
673015	Single Cell Mining Claim	Active	8/26/2021 0:00	8/26/2023 0:00	(100) E2Gold Inc.	WALLS
673016	Single Cell Mining Claim	Active	8/26/2021 0:00	8/26/2023 0:00	(100) E2Gold Inc.	WALLS
673017	Single Cell Mining Claim	Active	8/26/2021 0:00	8/26/2023 0:00	(100) E2Gold Inc.	WALLS
673018	Single Cell Mining Claim	Active	8/26/2021 0:00	8/26/2023 0:00	(100) E2Gold Inc.	WALLS
673019	Single Cell Mining Claim	Active	8/26/2021 0:00	8/26/2023 0:00	(100) E2Gold Inc.	WALLS

673020	Single Cell Mining Claim	Active	8/26/2021 0:00	8/26/2023 0:00	(100) E2Gold Inc.	WALLS
673021	Single Cell Mining Claim	Active	8/26/2021 0:00	8/26/2023 0:00	(100) E2Gold Inc.	WALLS
673022	Single Cell Mining Claim	Active	8/26/2021 0:00	8/26/2023 0:00	(100) E2Gold Inc.	WALLS
673023	Single Cell Mining Claim	Active	8/26/2021 0:00	8/26/2023 0:00	(100) E2Gold Inc.	WALLS
672809	Single Cell Mining Claim	Active	8/26/2021 0:00	8/26/2023 0:00	(100) E2Gold Inc.	PUSKUTA
672810	Single Cell Mining Claim	Active	8/26/2021 0:00	8/26/2023 0:00	(100) E2Gold Inc.	PUSKUTA
672811	Single Cell Mining Claim	Active	8/26/2021 0:00	8/26/2023 0:00	(100) E2Gold Inc.	PUSKUTA
672812	Single Cell Mining Claim	Active	8/26/2021 0:00	8/26/2023 0:00	(100) E2Gold Inc.	PUSKUTA
672813	Single Cell Mining Claim	Active	8/26/2021 0:00	8/26/2023 0:00	(100) E2Gold Inc.	PUSKUTA
672814	Single Cell Mining Claim	Active	8/26/2021 0:00	8/26/2023 0:00	(100) E2Gold Inc.	PUSKUTA
672815	Single Cell Mining Claim	Active	8/26/2021 0:00	8/26/2023 0:00	(100) E2Gold Inc.	PUSKUTA
672816	Single Cell Mining Claim	Active	8/26/2021 0:00	8/26/2023 0:00	(100) E2Gold Inc.	PUSKUTA

672817	Single Cell Mining Claim	Active	8/26/2021 0:00	8/26/2023 0:00	(100) E2Gold Inc.	PUSKUTA
672818	Single Cell Mining Claim	Active	8/26/2021 0:00	8/26/2023 0:00	(100) E2Gold Inc.	PUSKUTA
672819	Single Cell Mining Claim	Active	8/26/2021 0:00	8/26/2023 0:00	(100) E2Gold Inc.	PUSKUTA
672820	Single Cell Mining Claim	Active	8/26/2021 0:00	8/26/2023 0:00	(100) E2Gold Inc.	PUSKUTA
672821	Single Cell Mining Claim	Active	8/26/2021 0:00	8/26/2023 0:00	(100) E2Gold Inc.	PUSKUTA
672822	Single Cell Mining Claim	Active	8/26/2021 0:00	8/26/2023 0:00	(100) E2Gold Inc.	PUSKUTA
672823	Single Cell Mining Claim	Active	8/26/2021 0:00	8/26/2023 0:00	(100) E2Gold Inc.	PUSKUTA
672824	Single Cell Mining Claim	Active	8/26/2021 0:00	8/26/2023 0:00	(100) E2Gold Inc.	PUSKUTA
672825	Single Cell Mining Claim	Active	8/26/2021 0:00	8/26/2023 0:00	(100) E2Gold Inc.	PUSKUTA
672826	Single Cell Mining Claim	Active	8/26/2021 0:00	8/26/2023 0:00	(100) E2Gold Inc.	PUSKUTA
672827	Single Cell Mining Claim	Active	8/26/2021 0:00	8/26/2023 0:00	(100) E2Gold Inc.	PUSKUTA
672828	Single Cell Mining Claim	Active	8/26/2021 0:00	8/26/2023 0:00	(100) E2Gold Inc.	PUSKUTA

672829	Single Cell Mining Claim	Active	8/26/2021 0:00	8/26/2023 0:00	(100) E2Gold Inc.	PUSKUTA
672830	Single Cell Mining Claim	Active	8/26/2021 0:00	8/26/2023 0:00	(100) E2Gold Inc.	PUSKUTA
672831	Single Cell Mining Claim	Active	8/26/2021 0:00	8/26/2023 0:00	(100) E2Gold Inc.	PUSKUTA
673024	Single Cell Mining Claim	Active	8/26/2021 0:00	8/26/2023 0:00	(100) E2Gold Inc.	DERRY
673025	Single Cell Mining Claim	Active	8/26/2021 0:00	8/26/2023 0:00	(100) E2Gold Inc.	DERRY
673026	Single Cell Mining Claim	Active	8/26/2021 0:00	8/26/2023 0:00	(100) E2Gold Inc.	DERRY
673027	Single Cell Mining Claim	Active	8/26/2021 0:00	8/26/2023 0:00	(100) E2Gold Inc.	DERRY
673028	Single Cell Mining Claim	Active	8/26/2021 0:00	8/26/2023 0:00	(100) E2Gold Inc.	DERRY,ERMINE
673029	Single Cell Mining Claim	Active	8/26/2021 0:00	8/26/2023 0:00	(100) E2Gold Inc.	ERMINE
673030	Single Cell Mining Claim	Active	8/26/2021 0:00	8/26/2023 0:00	(100) E2Gold Inc.	DERRY,ERMINE
673031	Single Cell Mining Claim	Active	8/26/2021 0:00	8/26/2023 0:00	(100) E2Gold Inc.	ERMINE
673032	Single Cell Mining Claim	Active	8/26/2021 0:00	8/26/2023 0:00	(100) E2Gold Inc.	ERMINE

673033	Single Cell Mining Claim	Active	8/26/2021 0:00	8/26/2023 0:00	(100) E2Gold Inc.	ERMINE
673034	Single Cell Mining Claim	Active	8/26/2021 0:00	8/26/2023 0:00	(100) E2Gold Inc.	ERMINE
673035	Single Cell Mining Claim	Active	8/26/2021 0:00	8/26/2023 0:00	(100) E2Gold Inc.	DERRY
673036	Single Cell Mining Claim	Active	8/26/2021 0:00	8/26/2023 0:00	(100) E2Gold Inc.	DERRY,ERMINE
673037	Single Cell Mining Claim	Active	8/26/2021 0:00	8/26/2023 0:00	(100) E2Gold Inc.	DERRY
673038	Single Cell Mining Claim	Active	8/26/2021 0:00	8/26/2023 0:00	(100) E2Gold Inc.	DERRY
673039	Single Cell Mining Claim	Active	8/26/2021 0:00	8/26/2023 0:00	(100) E2Gold Inc.	DERRY
673040	Single Cell Mining Claim	Active	8/26/2021 0:00	8/26/2023 0:00	(100) E2Gold Inc.	DERRY
673041	Single Cell Mining Claim	Active	8/26/2021 0:00	8/26/2023 0:00	(100) E2Gold Inc.	ERMINE
673042	Single Cell Mining Claim	Active	8/26/2021 0:00	8/26/2023 0:00	(100) E2Gold Inc.	DERRY
672866	Single Cell Mining Claim	Active	8/26/2021 0:00	8/26/2023 0:00	(100) E2Gold Inc.	PUSKUTA
672867	Single Cell Mining Claim	Active	8/26/2021 0:00	8/26/2023 0:00	(100) E2Gold Inc.	LEGGE,PUSKUTA

672868	Single Cell Mining Claim	Active	8/26/2021 0:00	8/26/2023 0:00	(100) E2Gold Inc.	PUSKUTA
672869	Single Cell Mining Claim	Active	8/26/2021 0:00	8/26/2023 0:00	(100) E2Gold Inc.	PUSKUTA
672870	Single Cell Mining Claim	Active	8/26/2021 0:00	8/26/2023 0:00	(100) E2Gold Inc.	PUSKUTA
672871	Single Cell Mining Claim	Active	8/26/2021 0:00	8/26/2023 0:00	(100) E2Gold Inc.	LEGGE,PUSKUTA
672872	Single Cell Mining Claim	Active	8/26/2021 0:00	8/26/2023 0:00	(100) E2Gold Inc.	PUSKUTA
672873	Single Cell Mining Claim	Active	8/26/2021 0:00	8/26/2023 0:00	(100) E2Gold Inc.	LEGGE,PUSKUTA
672874	Single Cell Mining Claim	Active	8/26/2021 0:00	8/26/2023 0:00	(100) E2Gold Inc.	PUSKUTA
672875	Single Cell Mining Claim	Active	8/26/2021 0:00	8/26/2023 0:00	(100) E2Gold Inc.	LEGGE,MINNIPUKA
672876	Single Cell Mining Claim	Active	8/26/2021 0:00	8/26/2023 0:00	(100) E2Gold Inc.	LEGGE
672877	Single Cell Mining Claim	Active	8/26/2021 0:00	8/26/2023 0:00	(100) E2Gold Inc.	MINNIPUKA
672878	Single Cell Mining Claim	Active	8/26/2021 0:00	8/26/2023 0:00	(100) E2Gold Inc.	LEGGE
672879	Single Cell Mining Claim	Active	8/26/2021 0:00	8/26/2023 0:00	(100) E2Gold Inc.	LEGGE



672880	Single Cell Mining Claim	Active	8/26/2021 0:00	8/26/2023 0:00	(100) E2Gold Inc.	LEGGE,MINNIPUKA
672881	Single Cell Mining Claim	Active	8/26/2021 0:00	8/26/2023 0:00	(100) E2Gold Inc.	MINNIPUKA
672882	Single Cell Mining Claim	Active	8/26/2021 0:00	8/26/2023 0:00	(100) E2Gold Inc.	MINNIPUKA
672883	Single Cell Mining Claim	Active	8/26/2021 0:00	8/26/2023 0:00	(100) E2Gold Inc.	LEGGE
672884	Single Cell Mining Claim	Active	8/26/2021 0:00	8/26/2023 0:00	(100) E2Gold Inc.	MINNIPUKA
672885	Single Cell Mining Claim	Active	8/26/2021 0:00	8/26/2023 0:00	(100) E2Gold Inc.	LEGGE,MINNIPUKA
672886	Single Cell Mining Claim	Active	8/26/2021 0:00	8/26/2023 0:00	(100) E2Gold Inc.	LEGGE,MINNIPUKA
672887	Single Cell Mining Claim	Active	8/26/2021 0:00	8/26/2023 0:00	(100) E2Gold Inc.	LEGGE,MINNIPUKA
672888	Single Cell Mining Claim	Active	8/26/2021 0:00	8/26/2023 0:00	(100) E2Gold Inc.	MINNIPUKA
672889	Single Cell Mining Claim	Active	8/26/2021 0:00	8/26/2023 0:00	(100) E2Gold Inc.	MINNIPUKA
672890	Single Cell Mining Claim	Active	8/26/2021 0:00	8/26/2023 0:00	(100) E2Gold Inc.	LEGGE,MINNIPUKA
672891	Single Cell Mining Claim	Active	8/26/2021 0:00	8/26/2023 0:00	(100) E2Gold Inc.	MINNIPUKA

672892	Single Cell Mining Claim	Active	8/26/2021 0:00	8/26/2023 0:00	(100) E2Gold Inc.	LEGGE,MINNIPUKA
672893	Single Cell Mining Claim	Active	8/26/2021 0:00	8/26/2023 0:00	(100) E2Gold Inc.	MINNIPUKA
672894	Single Cell Mining Claim	Active	8/26/2021 0:00	8/26/2023 0:00	(100) E2Gold Inc.	MINNIPUKA
672895	Single Cell Mining Claim	Active	8/26/2021 0:00	8/26/2023 0:00	(100) E2Gold Inc.	MINNIPUKA
672896	Single Cell Mining Claim	Active	8/26/2021 0:00	8/26/2023 0:00	(100) E2Gold Inc.	MINNIPUKA
672897	Single Cell Mining Claim	Active	8/26/2021 0:00	8/26/2023 0:00	(100) E2Gold Inc.	MINNIPUKA
672898	Single Cell Mining Claim	Active	8/26/2021 0:00	8/26/2023 0:00	(100) E2Gold Inc.	MINNIPUKA
672899	Single Cell Mining Claim	Active	8/26/2021 0:00	8/26/2023 0:00	(100) E2Gold Inc.	MINNIPUKA
672900	Single Cell Mining Claim	Active	8/26/2021 0:00	8/26/2023 0:00	(100) E2Gold Inc.	MINNIPUKA
672901	Single Cell Mining Claim	Active	8/26/2021 0:00	8/26/2023 0:00	(100) E2Gold Inc.	MINNIPUKA
672902	Single Cell Mining Claim	Active	8/26/2021 0:00	8/26/2023 0:00	(100) E2Gold Inc.	MINNIPUKA
672903	Single Cell Mining Claim	Active	8/26/2021 0:00	8/26/2023 0:00	(100) E2Gold Inc.	MINNIPUKA

672904	Single Cell Mining Claim	Active	8/26/2021 0:00	8/26/2023 0:00	(100) E2Gold Inc.	MINNIPUKA
672905	Single Cell Mining Claim	Active	8/26/2021 0:00	8/26/2023 0:00	(100) E2Gold Inc.	MINNIPUKA
672906	Single Cell Mining Claim	Active	8/26/2021 0:00	8/26/2023 0:00	(100) E2Gold Inc.	MINNIPUKA
672907	Single Cell Mining Claim	Active	8/26/2021 0:00	8/26/2023 0:00	(100) E2Gold Inc.	MINNIPUKA
672908	Single Cell Mining Claim	Active	8/26/2021 0:00	8/26/2023 0:00	(100) E2Gold Inc.	MINNIPUKA
672909	Single Cell Mining Claim	Active	8/26/2021 0:00	8/26/2023 0:00	(100) E2Gold Inc.	MINNIPUKA
672910	Single Cell Mining Claim	Active	8/26/2021 0:00	8/26/2023 0:00	(100) E2Gold Inc.	MINNIPUKA
672911	Single Cell Mining Claim	Active	8/26/2021 0:00	8/26/2023 0:00	(100) E2Gold Inc.	MINNIPUKA
672912	Single Cell Mining Claim	Active	8/26/2021 0:00	8/26/2023 0:00	(100) E2Gold Inc.	MINNIPUKA
672913	Single Cell Mining Claim	Active	8/26/2021 0:00	8/26/2023 0:00	(100) E2Gold Inc.	MINNIPUKA
672914	Single Cell Mining Claim	Active	8/26/2021 0:00	8/26/2023 0:00	(100) E2Gold Inc.	MINNIPUKA
672915	Single Cell Mining Claim	Active	8/26/2021 0:00	8/26/2023 0:00	(100) E2Gold Inc.	MINNIPUKA

672916	Single Cell Mining Claim	Active	8/26/2021 0:00	8/26/2023 0:00	(100) E2Gold Inc.	MINNIPUKA
672917	Single Cell Mining Claim	Active	8/26/2021 0:00	8/26/2023 0:00	(100) E2Gold Inc.	MINNIPUKA
672918	Single Cell Mining Claim	Active	8/26/2021 0:00	8/26/2023 0:00	(100) E2Gold Inc.	MINNIPUKA
672919	Single Cell Mining Claim	Active	8/26/2021 0:00	8/26/2023 0:00	(100) E2Gold Inc.	MINNIPUKA
672920	Single Cell Mining Claim	Active	8/26/2021 0:00	8/26/2023 0:00	(100) E2Gold Inc.	MINNIPUKA
672921	Single Cell Mining Claim	Active	8/26/2021 0:00	8/26/2023 0:00	(100) E2Gold Inc.	MINNIPUKA
672922	Single Cell Mining Claim	Active	8/26/2021 0:00	8/26/2023 0:00	(100) E2Gold Inc.	MINNIPUKA
672923	Single Cell Mining Claim	Active	8/26/2021 0:00	8/26/2023 0:00	(100) E2Gold Inc.	MINNIPUKA
672924	Single Cell Mining Claim	Active	8/26/2021 0:00	8/26/2023 0:00	(100) E2Gold Inc.	MINNIPUKA
672925	Single Cell Mining Claim	Active	8/26/2021 0:00	8/26/2023 0:00	(100) E2Gold Inc.	MINNIPUKA
672926	Single Cell Mining Claim	Active	8/26/2021 0:00	8/26/2023 0:00	(100) E2Gold Inc.	MINNIPUKA
672927	Single Cell Mining Claim	Active	8/26/2021 0:00	8/26/2023 0:00	(100) E2Gold Inc.	MINNIPUKA

672928	Single Cell Mining Claim	Active	8/26/2021 0:00	8/26/2023 0:00	(100) E2Gold Inc.	MINNIPUKA
672929	Single Cell Mining Claim	Active	8/26/2021 0:00	8/26/2023 0:00	(100) E2Gold Inc.	MINNIPUKA
672930	Single Cell Mining Claim	Active	8/26/2021 0:00	8/26/2023 0:00	(100) E2Gold Inc.	MINNIPUKA
672931	Single Cell Mining Claim	Active	8/26/2021 0:00	8/26/2023 0:00	(100) E2Gold Inc.	MINNIPUKA
672932	Single Cell Mining Claim	Active	8/26/2021 0:00	8/26/2023 0:00	(100) E2Gold Inc.	MINNIPUKA
672933	Single Cell Mining Claim	Active	8/26/2021 0:00	8/26/2023 0:00	(100) E2Gold Inc.	MINNIPUKA
672934	Single Cell Mining Claim	Active	8/26/2021 0:00	8/26/2023 0:00	(100) E2Gold Inc.	MINNIPUKA
672935	Single Cell Mining Claim	Active	8/26/2021 0:00	8/26/2023 0:00	(100) E2Gold Inc.	MINNIPUKA
672936	Single Cell Mining Claim	Active	8/26/2021 0:00	8/26/2023 0:00	(100) E2Gold Inc.	MINNIPUKA
672937	Single Cell Mining Claim	Active	8/26/2021 0:00	8/26/2023 0:00	(100) E2Gold Inc.	MINNIPUKA
672938	Single Cell Mining Claim	Active	8/26/2021 0:00	8/26/2023 0:00	(100) E2Gold Inc.	MINNIPUKA
672939	Single Cell Mining Claim	Active	8/26/2021 0:00	8/26/2023 0:00	(100) E2Gold Inc.	MINNIPUKA

672940	Single Cell Mining Claim	Active	8/26/2021 0:00	8/26/2023 0:00	(100) E2Gold Inc.	MINNIPUKA
672941	Single Cell Mining Claim	Active	8/26/2021 0:00	8/26/2023 0:00	(100) E2Gold Inc.	MINNIPUKA
672942	Single Cell Mining Claim	Active	8/26/2021 0:00	8/26/2023 0:00	(100) E2Gold Inc.	MINNIPUKA
672943	Single Cell Mining Claim	Active	8/26/2021 0:00	8/26/2023 0:00	(100) E2Gold Inc.	MINNIPUKA
672944	Single Cell Mining Claim	Active	8/26/2021 0:00	8/26/2023 0:00	(100) E2Gold Inc.	MINNIPUKA
672945	Single Cell Mining Claim	Active	8/26/2021 0:00	8/26/2023 0:00	(100) E2Gold Inc.	MINNIPUKA
672946	Single Cell Mining Claim	Active	8/26/2021 0:00	8/26/2023 0:00	(100) E2Gold Inc.	MINNIPUKA
672947	Single Cell Mining Claim	Active	8/26/2021 0:00	8/26/2023 0:00	(100) E2Gold Inc.	MINNIPUKA
672948	Single Cell Mining Claim	Active	8/26/2021 0:00	8/26/2023 0:00	(100) E2Gold Inc.	MINNIPUKA
672949	Single Cell Mining Claim	Active	8/26/2021 0:00	8/26/2023 0:00	(100) E2Gold Inc.	MINNIPUKA
673043	Single Cell Mining Claim	Active	8/26/2021 0:00	8/26/2023 0:00	(100) E2Gold Inc.	DERRY
673044	Single Cell Mining Claim	Active	8/26/2021 0:00	8/26/2023 0:00	(100) E2Gold Inc.	ERMINE

673045	Single Cell Mining Claim	Active	8/26/2021 0:00	8/26/2023 0:00	(100) E2Gold Inc.	DERRY
673046	Single Cell Mining Claim	Active	8/26/2021 0:00	8/26/2023 0:00	(100) E2Gold Inc.	DERRY,ERMINE
673047	Single Cell Mining Claim	Active	8/26/2021 0:00	8/26/2023 0:00	(100) E2Gold Inc.	DERRY,ERMINE
673048	Single Cell Mining Claim	Active	8/26/2021 0:00	8/26/2023 0:00	(100) E2Gold Inc.	ERMINE
673049	Single Cell Mining Claim	Active	8/26/2021 0:00	8/26/2023 0:00	(100) E2Gold Inc.	ERMINE
673050	Single Cell Mining Claim	Active	8/26/2021 0:00	8/26/2023 0:00	(100) E2Gold Inc.	DERRY
673051	Single Cell Mining Claim	Active	8/26/2021 0:00	8/26/2023 0:00	(100) E2Gold Inc.	DERRY,ERMINE
673052	Single Cell Mining Claim	Active	8/26/2021 0:00	8/26/2023 0:00	(100) E2Gold Inc.	DERRY,ERMINE
673053	Single Cell Mining Claim	Active	8/26/2021 0:00	8/26/2023 0:00	(100) E2Gold Inc.	ERMINE
673054	Single Cell Mining Claim	Active	8/26/2021 0:00	8/26/2023 0:00	(100) E2Gold Inc.	ERMINE
672832	Single Cell Mining Claim	Active	8/26/2021 0:00	8/26/2023 0:00	(100) E2Gold Inc.	PUSKUTA
672833	Single Cell Mining Claim	Active	8/26/2021 0:00	8/26/2023 0:00	(100) E2Gold Inc.	PUSKUTA

672834	Single Cell Mining Claim	Active	8/26/2021 0:00	8/26/2023 0:00	(100) E2Gold Inc.	PUSKUTA
672835	Single Cell Mining Claim	Active	8/26/2021 0:00	8/26/2023 0:00	(100) E2Gold Inc.	PUSKUTA
672836	Single Cell Mining Claim	Active	8/26/2021 0:00	8/26/2023 0:00	(100) E2Gold Inc.	PUSKUTA
672837	Single Cell Mining Claim	Active	8/26/2021 0:00	8/26/2023 0:00	(100) E2Gold Inc.	PUSKUTA
672838	Single Cell Mining Claim	Active	8/26/2021 0:00	8/26/2023 0:00	(100) E2Gold Inc.	PUSKUTA
672839	Single Cell Mining Claim	Active	8/26/2021 0:00	8/26/2023 0:00	(100) E2Gold Inc.	PUSKUTA
672840	Single Cell Mining Claim	Active	8/26/2021 0:00	8/26/2023 0:00	(100) E2Gold Inc.	PUSKUTA
672841	Single Cell Mining Claim	Active	8/26/2021 0:00	8/26/2023 0:00	(100) E2Gold Inc.	PUSKUTA
672842	Single Cell Mining Claim	Active	8/26/2021 0:00	8/26/2023 0:00	(100) E2Gold Inc.	PUSKUTA
672843	Single Cell Mining Claim	Active	8/26/2021 0:00	8/26/2023 0:00	(100) E2Gold Inc.	PUSKUTA
672844	Single Cell Mining Claim	Active	8/26/2021 0:00	8/26/2023 0:00	(100) E2Gold Inc.	PUSKUTA
672845	Single Cell Mining Claim	Active	8/26/2021 0:00	8/26/2023 0:00	(100) E2Gold Inc.	PUSKUTA



672846	Single Cell Mining Claim	Active	8/26/2021 0:00	8/26/2023 0:00	(100) E2Gold Inc.	PUSKUTA
672847	Single Cell Mining Claim	Active	8/26/2021 0:00	8/26/2023 0:00	(100) E2Gold Inc.	PUSKUTA
672848	Single Cell Mining Claim	Active	8/26/2021 0:00	8/26/2023 0:00	(100) E2Gold Inc.	PUSKUTA
672849	Single Cell Mining Claim	Active	8/26/2021 0:00	8/26/2023 0:00	(100) E2Gold Inc.	PUSKUTA
672850	Single Cell Mining Claim	Active	8/26/2021 0:00	8/26/2023 0:00	(100) E2Gold Inc.	PUSKUTA
672851	Single Cell Mining Claim	Active	8/26/2021 0:00	8/26/2023 0:00	(100) E2Gold Inc.	PUSKUTA
672852	Single Cell Mining Claim	Active	8/26/2021 0:00	8/26/2023 0:00	(100) E2Gold Inc.	PUSKUTA
672853	Single Cell Mining Claim	Active	8/26/2021 0:00	8/26/2023 0:00	(100) E2Gold Inc.	PUSKUTA
672854	Single Cell Mining Claim	Active	8/26/2021 0:00	8/26/2023 0:00	(100) E2Gold Inc.	PUSKUTA
672855	Single Cell Mining Claim	Active	8/26/2021 0:00	8/26/2023 0:00	(100) E2Gold Inc.	PUSKUTA
672856	Single Cell Mining Claim	Active	8/26/2021 0:00	8/26/2023 0:00	(100) E2Gold Inc.	PUSKUTA
672857	Single Cell Mining Claim	Active	8/26/2021 0:00	8/26/2023 0:00	(100) E2Gold Inc.	PUSKUTA

672858	Single Cell Mining Claim	Active	8/26/2021 0:00	8/26/2023 0:00	(100) E2Gold Inc.	PUSKUTA
672859	Single Cell Mining Claim	Active	8/26/2021 0:00	8/26/2023 0:00	(100) E2Gold Inc.	PUSKUTA
672860	Single Cell Mining Claim	Active	8/26/2021 0:00	8/26/2023 0:00	(100) E2Gold Inc.	PUSKUTA
672861	Single Cell Mining Claim	Active	8/26/2021 0:00	8/26/2023 0:00	(100) E2Gold Inc.	PUSKUTA
672862	Single Cell Mining Claim	Active	8/26/2021 0:00	8/26/2023 0:00	(100) E2Gold Inc.	PUSKUTA
672863	Single Cell Mining Claim	Active	8/26/2021 0:00	8/26/2023 0:00	(100) E2Gold Inc.	PUSKUTA
672864	Single Cell Mining Claim	Active	8/26/2021 0:00	8/26/2023 0:00	(100) E2Gold Inc.	PUSKUTA
672865	Single Cell Mining Claim	Active	8/26/2021 0:00	8/26/2023 0:00	(100) E2Gold Inc.	PUSKUTA
673321	Single Cell Mining Claim	Active	8/27/2021 0:00	8/27/2023 0:00	(100) E2Gold Inc.	HAWKINS
673322	Single Cell Mining Claim	Active	8/27/2021 0:00	8/27/2023 0:00	(100) E2Gold Inc.	HAWKINS
673323	Single Cell Mining Claim	Active	8/27/2021 0:00	8/27/2023 0:00	(100) E2Gold Inc.	HAWKINS
673324	Single Cell Mining Claim	Active	8/27/2021 0:00	8/27/2023 0:00	(100) E2Gold Inc.	FRANZ,HAWKINS

673325	Single Cell Mining Claim	Active	8/27/2021 0:00	8/27/2023 0:00	(100) E2Gold Inc.	FRANZ,HAWKINS
673326	Single Cell Mining Claim	Active	8/27/2021 0:00	8/27/2023 0:00	(100) E2Gold Inc.	FRANZ,HAWKINS
673327	Single Cell Mining Claim	Active	8/27/2021 0:00	8/27/2023 0:00	(100) E2Gold Inc.	HAWKINS
673328	Single Cell Mining Claim	Active	8/27/2021 0:00	8/27/2023 0:00	(100) E2Gold Inc.	HAWKINS
673329	Single Cell Mining Claim	Active	8/27/2021 0:00	8/27/2023 0:00	(100) E2Gold Inc.	HAWKINS
673330	Single Cell Mining Claim	Active	8/27/2021 0:00	8/27/2023 0:00	(100) E2Gold Inc.	HAWKINS
673331	Single Cell Mining Claim	Active	8/27/2021 0:00	8/27/2023 0:00	(100) E2Gold Inc.	HAWKINS
673332	Single Cell Mining Claim	Active	8/27/2021 0:00	8/27/2023 0:00	(100) E2Gold Inc.	FRANZ,HAWKINS
673333	Single Cell Mining Claim	Active	8/27/2021 0:00	8/27/2023 0:00	(100) E2Gold Inc.	FRANZ,HAWKINS
673334	Single Cell Mining Claim	Active	8/27/2021 0:00	8/27/2023 0:00	(100) E2Gold Inc.	FRANZ,HAWKINS
673335	Single Cell Mining Claim	Active	8/27/2021 0:00	8/27/2023 0:00	(100) E2Gold Inc.	HAWKINS
673336	Single Cell Mining Claim	Active	8/27/2021 0:00	8/27/2023 0:00	(100) E2Gold Inc.	HAWKINS

673337	Single Cell Mining Claim	Active	8/27/2021 0:00	8/27/2023 0:00	(100) E2Gold Inc.	FRANZ,HAWKINS
673338	Single Cell Mining Claim	Active	8/27/2021 0:00	8/27/2023 0:00	(100) E2Gold Inc.	HAWKINS
673339	Single Cell Mining Claim	Active	8/27/2021 0:00	8/27/2023 0:00	(100) E2Gold Inc.	HAWKINS
673340	Single Cell Mining Claim	Active	8/27/2021 0:00	8/27/2023 0:00	(100) E2Gold Inc.	HAWKINS
673341	Single Cell Mining Claim	Active	8/27/2021 0:00	8/27/2023 0:00	(100) E2Gold Inc.	HAWKINS
673342	Single Cell Mining Claim	Active	8/27/2021 0:00	8/27/2023 0:00	(100) E2Gold Inc.	HAWKINS
673343	Single Cell Mining Claim	Active	8/27/2021 0:00	8/27/2023 0:00	(100) E2Gold Inc.	HAWKINS
673344	Single Cell Mining Claim	Active	8/27/2021 0:00	8/27/2023 0:00	(100) E2Gold Inc.	HAWKINS
673345	Single Cell Mining Claim	Active	8/27/2021 0:00	8/27/2023 0:00	(100) E2Gold Inc.	HAWKINS
673346	Single Cell Mining Claim	Active	8/27/2021 0:00	8/27/2023 0:00	(100) E2Gold Inc.	HAWKINS
673347	Single Cell Mining Claim	Active	8/27/2021 0:00	8/27/2023 0:00	(100) E2Gold Inc.	HAWKINS
673348	Single Cell Mining Claim	Active	8/27/2021 0:00	8/27/2023 0:00	(100) E2Gold Inc.	HAWKINS

673349	Single Cell Mining Claim	Active	8/27/2021 0:00	8/27/2023 0:00	(100) E2Gold Inc.	HAWKINS
673350	Single Cell Mining Claim	Active	8/27/2021 0:00	8/27/2023 0:00	(100) E2Gold Inc.	HAWKINS
673351	Single Cell Mining Claim	Active	8/27/2021 0:00	8/27/2023 0:00	(100) E2Gold Inc.	HAWKINS
673352	Single Cell Mining Claim	Active	8/27/2021 0:00	8/27/2023 0:00	(100) E2Gold Inc.	HAWKINS
673353	Single Cell Mining Claim	Active	8/27/2021 0:00	8/27/2023 0:00	(100) E2Gold Inc.	HAWKINS
673354	Single Cell Mining Claim	Active	8/27/2021 0:00	8/27/2023 0:00	(100) E2Gold Inc.	HAWKINS
673355	Single Cell Mining Claim	Active	8/27/2021 0:00	8/27/2023 0:00	(100) E2Gold Inc.	HAWKINS
673356	Single Cell Mining Claim	Active	8/27/2021 0:00	8/27/2023 0:00	(100) E2Gold Inc.	HAWKINS
673357	Single Cell Mining Claim	Active	8/27/2021 0:00	8/27/2023 0:00	(100) E2Gold Inc.	HAWKINS
673358	Single Cell Mining Claim	Active	8/27/2021 0:00	8/27/2023 0:00	(100) E2Gold Inc.	HAWKINS
673359	Single Cell Mining Claim	Active	8/27/2021 0:00	8/27/2023 0:00	(100) E2Gold Inc.	HAWKINS
673360	Single Cell Mining Claim	Active	8/27/2021 0:00	8/27/2023 0:00	(100) E2Gold Inc.	HAWKINS

673380	Single Cell Mining Claim	Active	8/27/2021 0:00	8/27/2023 0:00	(100) E2Gold Inc.	HAWKINS
673381	Single Cell Mining Claim	Active	8/27/2021 0:00	8/27/2023 0:00	(100) E2Gold Inc.	DERRY,HAWKINS
673382	Single Cell Mining Claim	Active	8/27/2021 0:00	8/27/2023 0:00	(100) E2Gold Inc.	HAWKINS
673383	Single Cell Mining Claim	Active	8/27/2021 0:00	8/27/2023 0:00	(100) E2Gold Inc.	DERRY
673384	Single Cell Mining Claim	Active	8/27/2021 0:00	8/27/2023 0:00	(100) E2Gold Inc.	DERRY,HAWKINS
673385	Single Cell Mining Claim	Active	8/27/2021 0:00	8/27/2023 0:00	(100) E2Gold Inc.	DERRY,HAWKINS
673386	Single Cell Mining Claim	Active	8/27/2021 0:00	8/27/2023 0:00	(100) E2Gold Inc.	DERRY
673387	Single Cell Mining Claim	Active	8/27/2021 0:00	8/27/2023 0:00	(100) E2Gold Inc.	DERRY
673388	Single Cell Mining Claim	Active	8/27/2021 0:00	8/27/2023 0:00	(100) E2Gold Inc.	DERRY
673389	Single Cell Mining Claim	Active	8/27/2021 0:00	8/27/2023 0:00	(100) E2Gold Inc.	DERRY
673390	Single Cell Mining Claim	Active	8/27/2021 0:00	8/27/2023 0:00	(100) E2Gold Inc.	DERRY
673391	Single Cell Mining Claim	Active	8/27/2021 0:00	8/27/2023 0:00	(100) E2Gold Inc.	HAWKINS

673392	Single Cell Mining Claim	Active	8/27/2021 0:00	8/27/2023 0:00	(100) E2Gold Inc.	HAWKINS
673393	Single Cell Mining Claim	Active	8/27/2021 0:00	8/27/2023 0:00	(100) E2Gold Inc.	WOOLRICH
673394	Single Cell Mining Claim	Active	8/27/2021 0:00	8/27/2023 0:00	(100) E2Gold Inc.	DERRY,WOOLRICH
673395	Single Cell Mining Claim	Active	8/27/2021 0:00	8/27/2023 0:00	(100) E2Gold Inc.	WOOLRICH
673396	Single Cell Mining Claim	Active	8/27/2021 0:00	8/27/2023 0:00	(100) E2Gold Inc.	DERRY,WOOLRICH
673397	Single Cell Mining Claim	Active	8/27/2021 0:00	8/27/2023 0:00	(100) E2Gold Inc.	DERRY,WOOLRICH
673398	Single Cell Mining Claim	Active	8/27/2021 0:00	8/27/2023 0:00	(100) E2Gold Inc.	WOOLRICH
673399	Single Cell Mining Claim	Active	8/27/2021 0:00	8/27/2023 0:00	(100) E2Gold Inc.	DERRY,WOOLRICH
673400	Single Cell Mining Claim	Active	8/27/2021 0:00	8/27/2023 0:00	(100) E2Gold Inc.	WOOLRICH
673401	Single Cell Mining Claim	Active	8/27/2021 0:00	8/27/2023 0:00	(100) E2Gold Inc.	WOOLRICH
673402	Single Cell Mining Claim	Active	8/27/2021 0:00	8/27/2023 0:00	(100) E2Gold Inc.	WOOLRICH
673403	Single Cell Mining Claim	Active	8/27/2021 0:00	8/27/2023 0:00	(100) E2Gold Inc.	WOOLRICH

673404	Single Cell Mining Claim	Active	8/27/2021 0:00	8/27/2023 0:00	(100) E2Gold Inc.	WOOLRICH
673405	Single Cell Mining Claim	Active	8/27/2021 0:00	8/27/2023 0:00	(100) E2Gold Inc.	DERRY,WOOLRICH
673406	Single Cell Mining Claim	Active	8/27/2021 0:00	8/27/2023 0:00	(100) E2Gold Inc.	DERRY,WOOLRICH
673407	Single Cell Mining Claim	Active	8/27/2021 0:00	8/27/2023 0:00	(100) E2Gold Inc.	DERRY
673408	Single Cell Mining Claim	Active	8/27/2021 0:00	8/27/2023 0:00	(100) E2Gold Inc.	DERRY
673409	Single Cell Mining Claim	Active	8/27/2021 0:00	8/27/2023 0:00	(100) E2Gold Inc.	WOOLRICH
673410	Single Cell Mining Claim	Active	8/27/2021 0:00	8/27/2023 0:00	(100) E2Gold Inc.	DERRY
673411	Single Cell Mining Claim	Active	8/27/2021 0:00	8/27/2023 0:00	(100) E2Gold Inc.	DERRY,WOOLRICH
673412	Single Cell Mining Claim	Active	8/27/2021 0:00	8/27/2023 0:00	(100) E2Gold Inc.	WALLS
673413	Single Cell Mining Claim	Active	8/27/2021 0:00	8/27/2023 0:00	(100) E2Gold Inc.	WALLS
673414	Single Cell Mining Claim	Active	8/27/2021 0:00	8/27/2023 0:00	(100) E2Gold Inc.	WALLS
673415	Single Cell Mining Claim	Active	8/27/2021 0:00	8/27/2023 0:00	(100) E2Gold Inc.	WALLS



673416	Single Cell Mining Claim	Active	8/27/2021 0:00	8/27/2023 0:00	(100) E2Gold Inc.	WALLS
673417	Single Cell Mining Claim	Active	8/27/2021 0:00	8/27/2023 0:00	(100) E2Gold Inc.	WALLS
673418	Single Cell Mining Claim	Active	8/27/2021 0:00	8/27/2023 0:00	(100) E2Gold Inc.	WALLS
673419	Single Cell Mining Claim	Active	8/27/2021 0:00	8/27/2023 0:00	(100) E2Gold Inc.	WALLS
673420	Single Cell Mining Claim	Active	8/27/2021 0:00	8/27/2023 0:00	(100) E2Gold Inc.	WALLS
673361	Single Cell Mining Claim	Active	8/27/2021 0:00	8/27/2023 0:00	(100) E2Gold Inc.	HAWKINS
673362	Single Cell Mining Claim	Active	8/27/2021 0:00	8/27/2023 0:00	(100) E2Gold Inc.	HAWKINS
673363	Single Cell Mining Claim	Active	8/27/2021 0:00	8/27/2023 0:00	(100) E2Gold Inc.	HAWKINS
673269	Single Cell Mining Claim	Active	8/27/2021 0:00	8/27/2023 0:00	(100) E2Gold Inc.	HAWKINS
673270	Single Cell Mining Claim	Active	8/27/2021 0:00	8/27/2023 0:00	(100) E2Gold Inc.	HAWKINS
673271	Single Cell Mining Claim	Active	8/27/2021 0:00	8/27/2023 0:00	(100) E2Gold Inc.	HAWKINS
673272	Single Cell Mining Claim	Active	8/27/2021 0:00	8/27/2023 0:00	(100) E2Gold Inc.	HAWKINS

673273	Single Cell Mining Claim	Active	8/27/2021 0:00	8/27/2023 0:00	(100) E2Gold Inc.	HAWKINS
673274	Single Cell Mining Claim	Active	8/27/2021 0:00	8/27/2023 0:00	(100) E2Gold Inc.	HAWKINS
673275	Single Cell Mining Claim	Active	8/27/2021 0:00	8/27/2023 0:00	(100) E2Gold Inc.	HAWKINS
673276	Single Cell Mining Claim	Active	8/27/2021 0:00	8/27/2023 0:00	(100) E2Gold Inc.	HAWKINS
673277	Single Cell Mining Claim	Active	8/27/2021 0:00	8/27/2023 0:00	(100) E2Gold Inc.	HAWKINS
673278	Single Cell Mining Claim	Active	8/27/2021 0:00	8/27/2023 0:00	(100) E2Gold Inc.	HAWKINS
673279	Single Cell Mining Claim	Active	8/27/2021 0:00	8/27/2023 0:00	(100) E2Gold Inc.	HAWKINS
673280	Single Cell Mining Claim	Active	8/27/2021 0:00	8/27/2023 0:00	(100) E2Gold Inc.	HAWKINS
673281	Single Cell Mining Claim	Active	8/27/2021 0:00	8/27/2023 0:00	(100) E2Gold Inc.	HAWKINS
673282	Single Cell Mining Claim	Active	8/27/2021 0:00	8/27/2023 0:00	(100) E2Gold Inc.	HAWKINS
673283	Single Cell Mining Claim	Active	8/27/2021 0:00	8/27/2023 0:00	(100) E2Gold Inc.	HAWKINS
673284	Single Cell Mining Claim	Active	8/27/2021 0:00	8/27/2023 0:00	(100) E2Gold Inc.	HAWKINS

673285	Single Cell Mining Claim	Active	8/27/2021 0:00	8/27/2023 0:00	(100) E2Gold Inc.	HAWKINS
673286	Single Cell Mining Claim	Active	8/27/2021 0:00	8/27/2023 0:00	(100) E2Gold Inc.	HAWKINS
673287	Single Cell Mining Claim	Active	8/27/2021 0:00	8/27/2023 0:00	(100) E2Gold Inc.	HAWKINS
673288	Single Cell Mining Claim	Active	8/27/2021 0:00	8/27/2023 0:00	(100) E2Gold Inc.	HAWKINS
673289	Single Cell Mining Claim	Active	8/27/2021 0:00	8/27/2023 0:00	(100) E2Gold Inc.	HAWKINS
673290	Single Cell Mining Claim	Active	8/27/2021 0:00	8/27/2023 0:00	(100) E2Gold Inc.	HAWKINS
673291	Single Cell Mining Claim	Active	8/27/2021 0:00	8/27/2023 0:00	(100) E2Gold Inc.	HAWKINS
673292	Single Cell Mining Claim	Active	8/27/2021 0:00	8/27/2023 0:00	(100) E2Gold Inc.	HAWKINS
673293	Single Cell Mining Claim	Active	8/27/2021 0:00	8/27/2023 0:00	(100) E2Gold Inc.	HAWKINS
673294	Single Cell Mining Claim	Active	8/27/2021 0:00	8/27/2023 0:00	(100) E2Gold Inc.	HAWKINS
673295	Single Cell Mining Claim	Active	8/27/2021 0:00	8/27/2023 0:00	(100) E2Gold Inc.	HAWKINS
673296	Single Cell Mining Claim	Active	8/27/2021 0:00	8/27/2023 0:00	(100) E2Gold Inc.	HAWKINS

673297	Single Cell Mining Claim	Active	8/27/2021 0:00	8/27/2023 0:00	(100) E2Gold Inc.	HAWKINS
673298	Single Cell Mining Claim	Active	8/27/2021 0:00	8/27/2023 0:00	(100) E2Gold Inc.	HAWKINS
673299	Single Cell Mining Claim	Active	8/27/2021 0:00	8/27/2023 0:00	(100) E2Gold Inc.	HAWKINS
673300	Single Cell Mining Claim	Active	8/27/2021 0:00	8/27/2023 0:00	(100) E2Gold Inc.	HAWKINS
673301	Single Cell Mining Claim	Active	8/27/2021 0:00	8/27/2023 0:00	(100) E2Gold Inc.	HAWKINS
673302	Single Cell Mining Claim	Active	8/27/2021 0:00	8/27/2023 0:00	(100) E2Gold Inc.	HAWKINS
673303	Single Cell Mining Claim	Active	8/27/2021 0:00	8/27/2023 0:00	(100) E2Gold Inc.	HAWKINS
673304	Single Cell Mining Claim	Active	8/27/2021 0:00	8/27/2023 0:00	(100) E2Gold Inc.	HAWKINS
673305	Single Cell Mining Claim	Active	8/27/2021 0:00	8/27/2023 0:00	(100) E2Gold Inc.	HAWKINS
673306	Single Cell Mining Claim	Active	8/27/2021 0:00	8/27/2023 0:00	(100) E2Gold Inc.	HAWKINS
673307	Single Cell Mining Claim	Active	8/27/2021 0:00	8/27/2023 0:00	(100) E2Gold Inc.	HAWKINS
673308	Single Cell Mining Claim	Active	8/27/2021 0:00	8/27/2023 0:00	(100) E2Gold Inc.	HAWKINS

673309	Single Cell Mining Claim	Active	8/27/2021 0:00	8/27/2023 0:00	(100) E2Gold Inc.	HAWKINS
673310	Single Cell Mining Claim	Active	8/27/2021 0:00	8/27/2023 0:00	(100) E2Gold Inc.	HAWKINS
673311	Single Cell Mining Claim	Active	8/27/2021 0:00	8/27/2023 0:00	(100) E2Gold Inc.	HAWKINS
673312	Single Cell Mining Claim	Active	8/27/2021 0:00	8/27/2023 0:00	(100) E2Gold Inc.	HAWKINS
673313	Single Cell Mining Claim	Active	8/27/2021 0:00	8/27/2023 0:00	(100) E2Gold Inc.	HAWKINS
673314	Single Cell Mining Claim	Active	8/27/2021 0:00	8/27/2023 0:00	(100) E2Gold Inc.	FRANZ,HAWKINS
673315	Single Cell Mining Claim	Active	8/27/2021 0:00	8/27/2023 0:00	(100) E2Gold Inc.	FRANZ,HAWKINS
673316	Single Cell Mining Claim	Active	8/27/2021 0:00	8/27/2023 0:00	(100) E2Gold Inc.	HAWKINS
673317	Single Cell Mining Claim	Active	8/27/2021 0:00	8/27/2023 0:00	(100) E2Gold Inc.	HAWKINS
673318	Single Cell Mining Claim	Active	8/27/2021 0:00	8/27/2023 0:00	(100) E2Gold Inc.	HAWKINS
673364	Single Cell Mining Claim	Active	8/27/2021 0:00	8/27/2023 0:00	(100) E2Gold Inc.	HAWKINS
673365	Single Cell Mining Claim	Active	8/27/2021 0:00	8/27/2023 0:00	(100) E2Gold Inc.	HAWKINS

673366	Single Cell Mining Claim	Active	8/27/2021 0:00	8/27/2023 0:00	(100) E2Gold Inc.	HAWKINS
673367	Single Cell Mining Claim	Active	8/27/2021 0:00	8/27/2023 0:00	(100) E2Gold Inc.	HAWKINS
673368	Single Cell Mining Claim	Active	8/27/2021 0:00	8/27/2023 0:00	(100) E2Gold Inc.	HAWKINS
673369	Single Cell Mining Claim	Active	8/27/2021 0:00	8/27/2023 0:00	(100) E2Gold Inc.	HAWKINS
673370	Single Cell Mining Claim	Active	8/27/2021 0:00	8/27/2023 0:00	(100) E2Gold Inc.	HAWKINS
673371	Single Cell Mining Claim	Active	8/27/2021 0:00	8/27/2023 0:00	(100) E2Gold Inc.	HAWKINS
673372	Single Cell Mining Claim	Active	8/27/2021 0:00	8/27/2023 0:00	(100) E2Gold Inc.	HAWKINS
673373	Single Cell Mining Claim	Active	8/27/2021 0:00	8/27/2023 0:00	(100) E2Gold Inc.	HAWKINS
673374	Single Cell Mining Claim	Active	8/27/2021 0:00	8/27/2023 0:00	(100) E2Gold Inc.	HAWKINS
673375	Single Cell Mining Claim	Active	8/27/2021 0:00	8/27/2023 0:00	(100) E2Gold Inc.	HAWKINS
673376	Single Cell Mining Claim	Active	8/27/2021 0:00	8/27/2023 0:00	(100) E2Gold Inc.	DERRY
673377	Single Cell Mining Claim	Active	8/27/2021 0:00	8/27/2023 0:00	(100) E2Gold Inc.	DERRY,HAWKINS

673378	Single Cell Mining Claim	Active	8/27/2021 0:00	8/27/2023 0:00	(100) E2Gold Inc.	DERRY
673379	Single Cell Mining Claim	Active	8/27/2021 0:00	8/27/2023 0:00	(100) E2Gold Inc.	HAWKINS
673170	Single Cell Mining Claim	Active	8/27/2021 0:00	8/27/2023 0:00	(100) E2Gold Inc.	WALLS
673171	Single Cell Mining Claim	Active	8/27/2021 0:00	8/27/2023 0:00	(100) E2Gold Inc.	WALLS
673172	Single Cell Mining Claim	Active	8/27/2021 0:00	8/27/2023 0:00	(100) E2Gold Inc.	WALLS
673173	Single Cell Mining Claim	Active	8/27/2021 0:00	8/27/2023 0:00	(100) E2Gold Inc.	WALLS
673174	Single Cell Mining Claim	Active	8/27/2021 0:00	8/27/2023 0:00	(100) E2Gold Inc.	WALLS
673175	Single Cell Mining Claim	Active	8/27/2021 0:00	8/27/2023 0:00	(100) E2Gold Inc.	WALLS
673176	Single Cell Mining Claim	Active	8/27/2021 0:00	8/27/2023 0:00	(100) E2Gold Inc.	WALLS
673177	Single Cell Mining Claim	Active	8/27/2021 0:00	8/27/2023 0:00	(100) E2Gold Inc.	WALLS
673178	Single Cell Mining Claim	Active	8/27/2021 0:00	8/27/2023 0:00	(100) E2Gold Inc.	WALLS
673179	Single Cell Mining Claim	Active	8/27/2021 0:00	8/27/2023 0:00	(100) E2Gold Inc.	WALLS

673180	Single Cell Mining Claim	Active	8/27/2021 0:00	8/27/2023 0:00	(100) E2Gold Inc.	WALLS
673181	Single Cell Mining Claim	Active	8/27/2021 0:00	8/27/2023 0:00	(100) E2Gold Inc.	WALLS
673182	Single Cell Mining Claim	Active	8/27/2021 0:00	8/27/2023 0:00	(100) E2Gold Inc.	WALLS
673183	Single Cell Mining Claim	Active	8/27/2021 0:00	8/27/2023 0:00	(100) E2Gold Inc.	WALLS
673184	Single Cell Mining Claim	Active	8/27/2021 0:00	8/27/2023 0:00	(100) E2Gold Inc.	WALLS
673185	Single Cell Mining Claim	Active	8/27/2021 0:00	8/27/2023 0:00	(100) E2Gold Inc.	WALLS
673186	Single Cell Mining Claim	Active	8/27/2021 0:00	8/27/2023 0:00	(100) E2Gold Inc.	WALLS
673187	Single Cell Mining Claim	Active	8/27/2021 0:00	8/27/2023 0:00	(100) E2Gold Inc.	WALLS
673188	Single Cell Mining Claim	Active	8/27/2021 0:00	8/27/2023 0:00	(100) E2Gold Inc.	WALLS
673189	Single Cell Mining Claim	Active	8/27/2021 0:00	8/27/2023 0:00	(100) E2Gold Inc.	WALLS
673190	Single Cell Mining Claim	Active	8/27/2021 0:00	8/27/2023 0:00	(100) E2Gold Inc.	WALLS
673191	Single Cell Mining Claim	Active	8/27/2021 0:00	8/27/2023 0:00	(100) E2Gold Inc.	WALLS



673192	Single Cell Mining Claim	Active	8/27/2021 0:00	8/27/2023 0:00	(100) E2Gold Inc.	WALLS
673193	Single Cell Mining Claim	Active	8/27/2021 0:00	8/27/2023 0:00	(100) E2Gold Inc.	WALLS
673194	Single Cell Mining Claim	Active	8/27/2021 0:00	8/27/2023 0:00	(100) E2Gold Inc.	WALLS
673195	Single Cell Mining Claim	Active	8/27/2021 0:00	8/27/2023 0:00	(100) E2Gold Inc.	WALLS
673196	Single Cell Mining Claim	Active	8/27/2021 0:00	8/27/2023 0:00	(100) E2Gold Inc.	WALLS
673197	Single Cell Mining Claim	Active	8/27/2021 0:00	8/27/2023 0:00	(100) E2Gold Inc.	WALLS
673198	Single Cell Mining Claim	Active	8/27/2021 0:00	8/27/2023 0:00	(100) E2Gold Inc.	WALLS
673199	Single Cell Mining Claim	Active	8/27/2021 0:00	8/27/2023 0:00	(100) E2Gold Inc.	WALLS
673200	Single Cell Mining Claim	Active	8/27/2021 0:00	8/27/2023 0:00	(100) E2Gold Inc.	WALLS
673201	Single Cell Mining Claim	Active	8/27/2021 0:00	8/27/2023 0:00	(100) E2Gold Inc.	WALLS
673202	Single Cell Mining Claim	Active	8/27/2021 0:00	8/27/2023 0:00	(100) E2Gold Inc.	HAWKINS,WALLS
673203	Single Cell Mining Claim	Active	8/27/2021 0:00	8/27/2023 0:00	(100) E2Gold Inc.	WALLS

673204	Single Cell Mining Claim	Active	8/27/2021 0:00	8/27/2023 0:00	(100) E2Gold Inc.	WALLS
673205	Single Cell Mining Claim	Active	8/27/2021 0:00	8/27/2023 0:00	(100) E2Gold Inc.	WALLS
673206	Single Cell Mining Claim	Active	8/27/2021 0:00	8/27/2023 0:00	(100) E2Gold Inc.	WALLS
673207	Single Cell Mining Claim	Active	8/27/2021 0:00	8/27/2023 0:00	(100) E2Gold Inc.	WALLS
673208	Single Cell Mining Claim	Active	8/27/2021 0:00	8/27/2023 0:00	(100) E2Gold Inc.	WALLS
673209	Single Cell Mining Claim	Active	8/27/2021 0:00	8/27/2023 0:00	(100) E2Gold Inc.	HAWKINS,WALLS
673210	Single Cell Mining Claim	Active	8/27/2021 0:00	8/27/2023 0:00	(100) E2Gold Inc.	WALLS
673211	Single Cell Mining Claim	Active	8/27/2021 0:00	8/27/2023 0:00	(100) E2Gold Inc.	WALLS
673212	Single Cell Mining Claim	Active	8/27/2021 0:00	8/27/2023 0:00	(100) E2Gold Inc.	WALLS
673213	Single Cell Mining Claim	Active	8/27/2021 0:00	8/27/2023 0:00	(100) E2Gold Inc.	WALLS
673214	Single Cell Mining Claim	Active	8/27/2021 0:00	8/27/2023 0:00	(100) E2Gold Inc.	WALLS
673215	Single Cell Mining Claim	Active	8/27/2021 0:00	8/27/2023 0:00	(100) E2Gold Inc.	HAWKINS,WALLS

673216	Single Cell Mining Claim	Active	8/27/2021 0:00	8/27/2023 0:00	(100) E2Gold Inc.	WALLS
673217	Single Cell Mining Claim	Active	8/27/2021 0:00	8/27/2023 0:00	(100) E2Gold Inc.	HAWKINS,WALLS
673218	Single Cell Mining Claim	Active	8/27/2021 0:00	8/27/2023 0:00	(100) E2Gold Inc.	WALLS
673219	Single Cell Mining Claim	Active	8/27/2021 0:00	8/27/2023 0:00	(100) E2Gold Inc.	HAWKINS
673220	Single Cell Mining Claim	Active	8/27/2021 0:00	8/27/2023 0:00	(100) E2Gold Inc.	HAWKINS
673221	Single Cell Mining Claim	Active	8/27/2021 0:00	8/27/2023 0:00	(100) E2Gold Inc.	HAWKINS
673222	Single Cell Mining Claim	Active	8/27/2021 0:00	8/27/2023 0:00	(100) E2Gold Inc.	HAWKINS
673223	Single Cell Mining Claim	Active	8/27/2021 0:00	8/27/2023 0:00	(100) E2Gold Inc.	HAWKINS
673224	Single Cell Mining Claim	Active	8/27/2021 0:00	8/27/2023 0:00	(100) E2Gold Inc.	HAWKINS
673225	Single Cell Mining Claim	Active	8/27/2021 0:00	8/27/2023 0:00	(100) E2Gold Inc.	HAWKINS
673226	Single Cell Mining Claim	Active	8/27/2021 0:00	8/27/2023 0:00	(100) E2Gold Inc.	HAWKINS
673227	Single Cell Mining Claim	Active	8/27/2021 0:00	8/27/2023 0:00	(100) E2Gold Inc.	HAWKINS

673228	Single Cell Mining Claim	Active	8/27/2021 0:00	8/27/2023 0:00	(100) E2Gold Inc.	HAWKINS
673229	Single Cell Mining Claim	Active	8/27/2021 0:00	8/27/2023 0:00	(100) E2Gold Inc.	HAWKINS
673230	Single Cell Mining Claim	Active	8/27/2021 0:00	8/27/2023 0:00	(100) E2Gold Inc.	HAWKINS
673231	Single Cell Mining Claim	Active	8/27/2021 0:00	8/27/2023 0:00	(100) E2Gold Inc.	HAWKINS
673232	Single Cell Mining Claim	Active	8/27/2021 0:00	8/27/2023 0:00	(100) E2Gold Inc.	HAWKINS
673233	Single Cell Mining Claim	Active	8/27/2021 0:00	8/27/2023 0:00	(100) E2Gold Inc.	HAWKINS
673234	Single Cell Mining Claim	Active	8/27/2021 0:00	8/27/2023 0:00	(100) E2Gold Inc.	HAWKINS
673235	Single Cell Mining Claim	Active	8/27/2021 0:00	8/27/2023 0:00	(100) E2Gold Inc.	HAWKINS
673236	Single Cell Mining Claim	Active	8/27/2021 0:00	8/27/2023 0:00	(100) E2Gold Inc.	HAWKINS
673237	Single Cell Mining Claim	Active	8/27/2021 0:00	8/27/2023 0:00	(100) E2Gold Inc.	HAWKINS
673238	Single Cell Mining Claim	Active	8/27/2021 0:00	8/27/2023 0:00	(100) E2Gold Inc.	HAWKINS
673239	Single Cell Mining Claim	Active	8/27/2021 0:00	8/27/2023 0:00	(100) E2Gold Inc.	HAWKINS

673240	Single Cell Mining Claim	Active	8/27/2021 0:00	8/27/2023 0:00	(100) E2Gold Inc.	HAWKINS
673241	Single Cell Mining Claim	Active	8/27/2021 0:00	8/27/2023 0:00	(100) E2Gold Inc.	HAWKINS
673242	Single Cell Mining Claim	Active	8/27/2021 0:00	8/27/2023 0:00	(100) E2Gold Inc.	HAWKINS
673243	Single Cell Mining Claim	Active	8/27/2021 0:00	8/27/2023 0:00	(100) E2Gold Inc.	HAWKINS
673244	Single Cell Mining Claim	Active	8/27/2021 0:00	8/27/2023 0:00	(100) E2Gold Inc.	HAWKINS
673245	Single Cell Mining Claim	Active	8/27/2021 0:00	8/27/2023 0:00	(100) E2Gold Inc.	HAWKINS
673246	Single Cell Mining Claim	Active	8/27/2021 0:00	8/27/2023 0:00	(100) E2Gold Inc.	HAWKINS
673247	Single Cell Mining Claim	Active	8/27/2021 0:00	8/27/2023 0:00	(100) E2Gold Inc.	HAWKINS
673248	Single Cell Mining Claim	Active	8/27/2021 0:00	8/27/2023 0:00	(100) E2Gold Inc.	HAWKINS
673249	Single Cell Mining Claim	Active	8/27/2021 0:00	8/27/2023 0:00	(100) E2Gold Inc.	HAWKINS
673250	Single Cell Mining Claim	Active	8/27/2021 0:00	8/27/2023 0:00	(100) E2Gold Inc.	HAWKINS
673251	Single Cell Mining Claim	Active	8/27/2021 0:00	8/27/2023 0:00	(100) E2Gold Inc.	HAWKINS

673252	Single Cell Mining Claim	Active	8/27/2021 0:00	8/27/2023 0:00	(100) E2Gold Inc.	HAWKINS
673253	Single Cell Mining Claim	Active	8/27/2021 0:00	8/27/2023 0:00	(100) E2Gold Inc.	HAWKINS
673254	Single Cell Mining Claim	Active	8/27/2021 0:00	8/27/2023 0:00	(100) E2Gold Inc.	HAWKINS
673255	Single Cell Mining Claim	Active	8/27/2021 0:00	8/27/2023 0:00	(100) E2Gold Inc.	HAWKINS
673256	Single Cell Mining Claim	Active	8/27/2021 0:00	8/27/2023 0:00	(100) E2Gold Inc.	HAWKINS
673257	Single Cell Mining Claim	Active	8/27/2021 0:00	8/27/2023 0:00	(100) E2Gold Inc.	HAWKINS
673258	Single Cell Mining Claim	Active	8/27/2021 0:00	8/27/2023 0:00	(100) E2Gold Inc.	HAWKINS
673259	Single Cell Mining Claim	Active	8/27/2021 0:00	8/27/2023 0:00	(100) E2Gold Inc.	HAWKINS
673260	Single Cell Mining Claim	Active	8/27/2021 0:00	8/27/2023 0:00	(100) E2Gold Inc.	HAWKINS
673261	Single Cell Mining Claim	Active	8/27/2021 0:00	8/27/2023 0:00	(100) E2Gold Inc.	HAWKINS
673262	Single Cell Mining Claim	Active	8/27/2021 0:00	8/27/2023 0:00	(100) E2Gold Inc.	HAWKINS
673263	Single Cell Mining Claim	Active	8/27/2021 0:00	8/27/2023 0:00	(100) E2Gold Inc.	HAWKINS

673264	Single Cell Mining Claim	Active	8/27/2021 0:00	8/27/2023 0:00	(100) E2Gold Inc.	HAWKINS
673265	Single Cell Mining Claim	Active	8/27/2021 0:00	8/27/2023 0:00	(100) E2Gold Inc.	HAWKINS
673266	Single Cell Mining Claim	Active	8/27/2021 0:00	8/27/2023 0:00	(100) E2Gold Inc.	HAWKINS
673267	Single Cell Mining Claim	Active	8/27/2021 0:00	8/27/2023 0:00	(100) E2Gold Inc.	HAWKINS
673268	Single Cell Mining Claim	Active	8/27/2021 0:00	8/27/2023 0:00	(100) E2Gold Inc.	HAWKINS
673319	Single Cell Mining Claim	Active	8/27/2021 0:00	8/27/2023 0:00	(100) E2Gold Inc.	HAWKINS
673320	Single Cell Mining Claim	Active	8/27/2021 0:00	8/27/2023 0:00	(100) E2Gold Inc.	FRANZ,HAWKINS
673546	Single Cell Mining Claim	Active	8/27/2021 0:00	8/27/2023 0:00	(100) E2Gold Inc.	MINNIPUKA
673547	Single Cell Mining Claim	Active	8/27/2021 0:00	8/27/2023 0:00	(100) E2Gold Inc.	MINNIPUKA
673548	Single Cell Mining Claim	Active	8/27/2021 0:00	8/27/2023 0:00	(100) E2Gold Inc.	MINNIPUKA
673549	Single Cell Mining Claim	Active	8/27/2021 0:00	8/27/2023 0:00	(100) E2Gold Inc.	MINNIPUKA
673550	Single Cell Mining Claim	Active	8/27/2021 0:00	8/27/2023 0:00	(100) E2Gold Inc.	MINNIPUKA

673551	Single Cell Mining Claim	Active	8/27/2021 0:00	8/27/2023 0:00	(100) E2Gold Inc.	MINNIPUKA
673552	Single Cell Mining Claim	Active	8/27/2021 0:00	8/27/2023 0:00	(100) E2Gold Inc.	MINNIPUKA
673553	Single Cell Mining Claim	Active	8/27/2021 0:00	8/27/2023 0:00	(100) E2Gold Inc.	MINNIPUKA
673554	Single Cell Mining Claim	Active	8/27/2021 0:00	8/27/2023 0:00	(100) E2Gold Inc.	MINNIPUKA
673555	Single Cell Mining Claim	Active	8/27/2021 0:00	8/27/2023 0:00	(100) E2Gold Inc.	MINNIPUKA
673556	Single Cell Mining Claim	Active	8/27/2021 0:00	8/27/2023 0:00	(100) E2Gold Inc.	MINNIPUKA
673557	Single Cell Mining Claim	Active	8/27/2021 0:00	8/27/2023 0:00	(100) E2Gold Inc.	MINNIPUKA
673558	Single Cell Mining Claim	Active	8/27/2021 0:00	8/27/2023 0:00	(100) E2Gold Inc.	MINNIPUKA
673559	Single Cell Mining Claim	Active	8/27/2021 0:00	8/27/2023 0:00	(100) E2Gold Inc.	MINNIPUKA
673560	Single Cell Mining Claim	Active	8/27/2021 0:00	8/27/2023 0:00	(100) E2Gold Inc.	MINNIPUKA
673561	Single Cell Mining Claim	Active	8/27/2021 0:00	8/27/2023 0:00	(100) E2Gold Inc.	MINNIPUKA
673604	Single Cell Mining Claim	Active	8/27/2021 0:00	8/27/2023 0:00	(100) E2Gold Inc.	MINNIPUKA



673605	Single Cell Mining Claim	Active	8/27/2021 0:00	8/27/2023 0:00	(100) E2Gold Inc.	MINNIPUKA
673606	Single Cell Mining Claim	Active	8/27/2021 0:00	8/27/2023 0:00	(100) E2Gold Inc.	MINNIPUKA
673607	Single Cell Mining Claim	Active	8/27/2021 0:00	8/27/2023 0:00	(100) E2Gold Inc.	MINNIPUKA
673608	Single Cell Mining Claim	Active	8/27/2021 0:00	8/27/2023 0:00	(100) E2Gold Inc.	MINNIPUKA
673609	Single Cell Mining Claim	Active	8/27/2021 0:00	8/27/2023 0:00	(100) E2Gold Inc.	MINNIPUKA
673610	Single Cell Mining Claim	Active	8/27/2021 0:00	8/27/2023 0:00	(100) E2Gold Inc.	MINNIPUKA
673611	Single Cell Mining Claim	Active	8/27/2021 0:00	8/27/2023 0:00	(100) E2Gold Inc.	MINNIPUKA
673612	Single Cell Mining Claim	Active	8/27/2021 0:00	8/27/2023 0:00	(100) E2Gold Inc.	MINNIPUKA
673613	Single Cell Mining Claim	Active	8/27/2021 0:00	8/27/2023 0:00	(100) E2Gold Inc.	MINNIPUKA
673614	Single Cell Mining Claim	Active	8/27/2021 0:00	8/27/2023 0:00	(100) E2Gold Inc.	MINNIPUKA
673615	Single Cell Mining Claim	Active	8/27/2021 0:00	8/27/2023 0:00	(100) E2Gold Inc.	MINNIPUKA
673616	Single Cell Mining Claim	Active	8/27/2021 0:00	8/27/2023 0:00	(100) E2Gold Inc.	MINNIPUKA

673617	Single Cell Mining Claim	Active	8/27/2021 0:00	8/27/2023 0:00	(100) E2Gold Inc.	MINNIPUKA
673618	Single Cell Mining Claim	Active	8/27/2021 0:00	8/27/2023 0:00	(100) E2Gold Inc.	MINNIPUKA
673619	Single Cell Mining Claim	Active	8/27/2021 0:00	8/27/2023 0:00	(100) E2Gold Inc.	MINNIPUKA
673620	Single Cell Mining Claim	Active	8/27/2021 0:00	8/27/2023 0:00	(100) E2Gold Inc.	MINNIPUKA
673621	Single Cell Mining Claim	Active	8/27/2021 0:00	8/27/2023 0:00	(100) E2Gold Inc.	MINNIPUKA
673622	Single Cell Mining Claim	Active	8/27/2021 0:00	8/27/2023 0:00	(100) E2Gold Inc.	MINNIPUKA
673623	Single Cell Mining Claim	Active	8/27/2021 0:00	8/27/2023 0:00	(100) E2Gold Inc.	MINNIPUKA
673624	Single Cell Mining Claim	Active	8/27/2021 0:00	8/27/2023 0:00	(100) E2Gold Inc.	MINNIPUKA
673625	Single Cell Mining Claim	Active	8/27/2021 0:00	8/27/2023 0:00	(100) E2Gold Inc.	MINNIPUKA
673626	Single Cell Mining Claim	Active	8/27/2021 0:00	8/27/2023 0:00	(100) E2Gold Inc.	MINNIPUKA
673627	Single Cell Mining Claim	Active	8/27/2021 0:00	8/27/2023 0:00	(100) E2Gold Inc.	MINNIPUKA
673628	Single Cell Mining Claim	Active	8/27/2021 0:00	8/27/2023 0:00	(100) E2Gold Inc.	MINNIPUKA

673629	Single Cell Mining Claim	Active	8/27/2021 0:00	8/27/2023 0:00	(100) E2Gold Inc.	MINNIPUKA
673630	Single Cell Mining Claim	Active	8/27/2021 0:00	8/27/2023 0:00	(100) E2Gold Inc.	MINNIPUKA
673752	Single Cell Mining Claim	Active	8/27/2021 0:00	8/27/2023 0:00	(100) E2Gold Inc.	PUSKUTA
673753	Single Cell Mining Claim	Active	8/27/2021 0:00	8/27/2023 0:00	(100) E2Gold Inc.	PUSKUTA
673754	Single Cell Mining Claim	Active	8/27/2021 0:00	8/27/2023 0:00	(100) E2Gold Inc.	PUSKUTA
673755	Single Cell Mining Claim	Active	8/27/2021 0:00	8/27/2023 0:00	(100) E2Gold Inc.	PUSKUTA
673756	Single Cell Mining Claim	Active	8/27/2021 0:00	8/27/2023 0:00	(100) E2Gold Inc.	PUSKUTA
673935	Single Cell Mining Claim	Active	8/27/2021 0:00	8/27/2023 0:00	(100) E2Gold Inc.	MINNIPUKA
673936	Single Cell Mining Claim	Active	8/27/2021 0:00	8/27/2023 0:00	(100) E2Gold Inc.	MINNIPUKA
673937	Single Cell Mining Claim	Active	8/27/2021 0:00	8/27/2023 0:00	(100) E2Gold Inc.	MINNIPUKA
673938	Single Cell Mining Claim	Active	8/27/2021 0:00	8/27/2023 0:00	(100) E2Gold Inc.	MINNIPUKA
673939	Single Cell Mining Claim	Active	8/27/2021 0:00	8/27/2023 0:00	(100) E2Gold Inc.	MINNIPUKA

673940	Single Cell Mining Claim	Active	8/27/2021 0:00	8/27/2023 0:00	(100) E2Gold Inc.	MINNIPUKA
673941	Single Cell Mining Claim	Active	8/27/2021 0:00	8/27/2023 0:00	(100) E2Gold Inc.	MINNIPUKA
673942	Single Cell Mining Claim	Active	8/27/2021 0:00	8/27/2023 0:00	(100) E2Gold Inc.	MINNIPUKA
673943	Single Cell Mining Claim	Active	8/27/2021 0:00	8/27/2023 0:00	(100) E2Gold Inc.	MINNIPUKA
673944	Single Cell Mining Claim	Active	8/27/2021 0:00	8/27/2023 0:00	(100) E2Gold Inc.	MINNIPUKA
673945	Single Cell Mining Claim	Active	8/27/2021 0:00	8/27/2023 0:00	(100) E2Gold Inc.	MINNIPUKA
673946	Single Cell Mining Claim	Active	8/27/2021 0:00	8/27/2023 0:00	(100) E2Gold Inc.	MINNIPUKA
673947	Single Cell Mining Claim	Active	8/27/2021 0:00	8/27/2023 0:00	(100) E2Gold Inc.	MINNIPUKA
673948	Single Cell Mining Claim	Active	8/27/2021 0:00	8/27/2023 0:00	(100) E2Gold Inc.	MINNIPUKA
673949	Single Cell Mining Claim	Active	8/27/2021 0:00	8/27/2023 0:00	(100) E2Gold Inc.	MINNIPUKA
673950	Single Cell Mining Claim	Active	8/27/2021 0:00	8/27/2023 0:00	(100) E2Gold Inc.	MINNIPUKA
673951	Single Cell Mining Claim	Active	8/27/2021 0:00	8/27/2023 0:00	(100) E2Gold Inc.	MINNIPUKA

673952	Single Cell Mining Claim	Active	8/27/2021 0:00	8/27/2023 0:00	(100) E2Gold Inc.	MINNIPUKA
673953	Single Cell Mining Claim	Active	8/27/2021 0:00	8/27/2023 0:00	(100) E2Gold Inc.	MINNIPUKA
673954	Single Cell Mining Claim	Active	8/27/2021 0:00	8/27/2023 0:00	(100) E2Gold Inc.	MINNIPUKA
673955	Single Cell Mining Claim	Active	8/27/2021 0:00	8/27/2023 0:00	(100) E2Gold Inc.	MINNIPUKA
673956	Single Cell Mining Claim	Active	8/27/2021 0:00	8/27/2023 0:00	(100) E2Gold Inc.	MINNIPUKA
673957	Single Cell Mining Claim	Active	8/27/2021 0:00	8/27/2023 0:00	(100) E2Gold Inc.	MINNIPUKA
673958	Single Cell Mining Claim	Active	8/27/2021 0:00	8/27/2023 0:00	(100) E2Gold Inc.	MINNIPUKA
673959	Single Cell Mining Claim	Active	8/27/2021 0:00	8/27/2023 0:00	(100) E2Gold Inc.	MINNIPUKA
674051	Single Cell Mining Claim	Active	8/27/2021 0:00	8/27/2023 0:00	(100) E2Gold Inc.	BYNG
674052	Single Cell Mining Claim	Active	8/27/2021 0:00	8/27/2023 0:00	(100) E2Gold Inc.	BYNG
674053	Single Cell Mining Claim	Active	8/27/2021 0:00	8/27/2023 0:00	(100) E2Gold Inc.	BYNG
674054	Single Cell Mining Claim	Active	8/27/2021 0:00	8/27/2023 0:00	(100) E2Gold Inc.	BYNG

674055	Single Cell Mining Claim	Active	8/27/2021 0:00	8/27/2023 0:00	(100) E2Gold Inc.	BYNG
674056	Single Cell Mining Claim	Active	8/27/2021 0:00	8/27/2023 0:00	(100) E2Gold Inc.	BYNG
674057	Single Cell Mining Claim	Active	8/27/2021 0:00	8/27/2023 0:00	(100) E2Gold Inc.	BYNG
674058	Single Cell Mining Claim	Active	8/27/2021 0:00	8/27/2023 0:00	(100) E2Gold Inc.	BYNG
674059	Single Cell Mining Claim	Active	8/27/2021 0:00	8/27/2023 0:00	(100) E2Gold Inc.	BYNG
674060	Single Cell Mining Claim	Active	8/27/2021 0:00	8/27/2023 0:00	(100) E2Gold Inc.	BYNG
674061	Single Cell Mining Claim	Active	8/27/2021 0:00	8/27/2023 0:00	(100) E2Gold Inc.	BYNG
674062	Single Cell Mining Claim	Active	8/27/2021 0:00	8/27/2023 0:00	(100) E2Gold Inc.	BYNG
674063	Single Cell Mining Claim	Active	8/27/2021 0:00	8/27/2023 0:00	(100) E2Gold Inc.	BYNG
674064	Single Cell Mining Claim	Active	8/27/2021 0:00	8/27/2023 0:00	(100) E2Gold Inc.	BYNG
674065	Single Cell Mining Claim	Active	8/27/2021 0:00	8/27/2023 0:00	(100) E2Gold Inc.	BYNG
674066	Single Cell Mining Claim	Active	8/27/2021 0:00	8/27/2023 0:00	(100) E2Gold Inc.	BYNG

674067	Single Cell Mining Claim	Active	8/27/2021 0:00	8/27/2023 0:00	(100) E2Gold Inc.	BYNG
674068	Single Cell Mining Claim	Active	8/27/2021 0:00	8/27/2023 0:00	(100) E2Gold Inc.	BYNG,MINNIPUKA
674069	Single Cell Mining Claim	Active	8/27/2021 0:00	8/27/2023 0:00	(100) E2Gold Inc.	BYNG
674070	Single Cell Mining Claim	Active	8/27/2021 0:00	8/27/2023 0:00	(100) E2Gold Inc.	BYNG
674071	Single Cell Mining Claim	Active	8/27/2021 0:00	8/27/2023 0:00	(100) E2Gold Inc.	BYNG
674072	Single Cell Mining Claim	Active	8/27/2021 0:00	8/27/2023 0:00	(100) E2Gold Inc.	BYNG
674073	Single Cell Mining Claim	Active	8/27/2021 0:00	8/27/2023 0:00	(100) E2Gold Inc.	BYNG
674074	Single Cell Mining Claim	Active	8/27/2021 0:00	8/27/2023 0:00	(100) E2Gold Inc.	BYNG
674075	Single Cell Mining Claim	Active	8/27/2021 0:00	8/27/2023 0:00	(100) E2Gold Inc.	BYNG,MINNIPUKA
674076	Single Cell Mining Claim	Active	8/27/2021 0:00	8/27/2023 0:00	(100) E2Gold Inc.	BYNG
674077	Single Cell Mining Claim	Active	8/27/2021 0:00	8/27/2023 0:00	(100) E2Gold Inc.	BYNG
674078	Single Cell Mining Claim	Active	8/27/2021 0:00	8/27/2023 0:00	(100) E2Gold Inc.	BYNG

674079	Single Cell Mining Claim	Active	8/27/2021 0:00	8/27/2023 0:00	(100) E2Gold Inc.	BYNG
674080	Single Cell Mining Claim	Active	8/27/2021 0:00	8/27/2023 0:00	(100) E2Gold Inc.	BYNG
674081	Single Cell Mining Claim	Active	8/27/2021 0:00	8/27/2023 0:00	(100) E2Gold Inc.	BYNG
674082	Single Cell Mining Claim	Active	8/27/2021 0:00	8/27/2023 0:00	(100) E2Gold Inc.	BYNG
674083	Single Cell Mining Claim	Active	8/27/2021 0:00	8/27/2023 0:00	(100) E2Gold Inc.	BYNG
674084	Single Cell Mining Claim	Active	8/27/2021 0:00	8/27/2023 0:00	(100) E2Gold Inc.	BYNG
674085	Single Cell Mining Claim	Active	8/27/2021 0:00	8/27/2023 0:00	(100) E2Gold Inc.	BYNG
674086	Single Cell Mining Claim	Active	8/27/2021 0:00	8/27/2023 0:00	(100) E2Gold Inc.	BYNG
674087	Single Cell Mining Claim	Active	8/27/2021 0:00	8/27/2023 0:00	(100) E2Gold Inc.	BYNG
674088	Single Cell Mining Claim	Active	8/27/2021 0:00	8/27/2023 0:00	(100) E2Gold Inc.	BYNG
674089	Single Cell Mining Claim	Active	8/27/2021 0:00	8/27/2023 0:00	(100) E2Gold Inc.	BYNG
674090	Single Cell Mining Claim	Active	8/27/2021 0:00	8/27/2023 0:00	(100) E2Gold Inc.	BYNG



674091	Single Cell Mining Claim	Active	8/27/2021 0:00	8/27/2023 0:00	(100) E2Gold Inc.	BYNG
673421	Single Cell Mining Claim	Active	8/27/2021 0:00	8/27/2023 0:00	(100) E2Gold Inc.	WALLS
673422	Single Cell Mining Claim	Active	8/27/2021 0:00	8/27/2023 0:00	(100) E2Gold Inc.	WALLS
673423	Single Cell Mining Claim	Active	8/27/2021 0:00	8/27/2023 0:00	(100) E2Gold Inc.	WALLS
673424	Single Cell Mining Claim	Active	8/27/2021 0:00	8/27/2023 0:00	(100) E2Gold Inc.	WALLS
673425	Single Cell Mining Claim	Active	8/27/2021 0:00	8/27/2023 0:00	(100) E2Gold Inc.	WALLS
673426	Single Cell Mining Claim	Active	8/27/2021 0:00	8/27/2023 0:00	(100) E2Gold Inc.	WALLS
673427	Single Cell Mining Claim	Active	8/27/2021 0:00	8/27/2023 0:00	(100) E2Gold Inc.	WALLS
673428	Single Cell Mining Claim	Active	8/27/2021 0:00	8/27/2023 0:00	(100) E2Gold Inc.	WALLS
673429	Single Cell Mining Claim	Active	8/27/2021 0:00	8/27/2023 0:00	(100) E2Gold Inc.	WALLS
673430	Single Cell Mining Claim	Active	8/27/2021 0:00	8/27/2023 0:00	(100) E2Gold Inc.	WALLS
673431	Single Cell Mining Claim	Active	8/27/2021 0:00	8/27/2023 0:00	(100) E2Gold Inc.	WALLS

673432	Single Cell Mining Claim	Active	8/27/2021 0:00	8/27/2023 0:00	(100) E2Gold Inc.	WALLS
673433	Single Cell Mining Claim	Active	8/27/2021 0:00	8/27/2023 0:00	(100) E2Gold Inc.	WALLS
673434	Single Cell Mining Claim	Active	8/27/2021 0:00	8/27/2023 0:00	(100) E2Gold Inc.	WALLS
673435	Single Cell Mining Claim	Active	8/27/2021 0:00	8/27/2023 0:00	(100) E2Gold Inc.	WALLS
673436	Single Cell Mining Claim	Active	8/27/2021 0:00	8/27/2023 0:00	(100) E2Gold Inc.	WALLS
673437	Single Cell Mining Claim	Active	8/27/2021 0:00	8/27/2023 0:00	(100) E2Gold Inc.	WALLS
673438	Single Cell Mining Claim	Active	8/27/2021 0:00	8/27/2023 0:00	(100) E2Gold Inc.	WALLS
673439	Single Cell Mining Claim	Active	8/27/2021 0:00	8/27/2023 0:00	(100) E2Gold Inc.	WALLS
673440	Single Cell Mining Claim	Active	8/27/2021 0:00	8/27/2023 0:00	(100) E2Gold Inc.	WALLS
673441	Single Cell Mining Claim	Active	8/27/2021 0:00	8/27/2023 0:00	(100) E2Gold Inc.	WALLS
673442	Single Cell Mining Claim	Active	8/27/2021 0:00	8/27/2023 0:00	(100) E2Gold Inc.	WALLS
673443	Single Cell Mining Claim	Active	8/27/2021 0:00	8/27/2023 0:00	(100) E2Gold Inc.	WALLS

673444	Single Cell Mining Claim	Active	8/27/2021 0:00	8/27/2023 0:00	(100) E2Gold Inc.	WALLS
673445	Single Cell Mining Claim	Active	8/27/2021 0:00	8/27/2023 0:00	(100) E2Gold Inc.	WALLS
673446	Single Cell Mining Claim	Active	8/27/2021 0:00	8/27/2023 0:00	(100) E2Gold Inc.	WALLS
673447	Single Cell Mining Claim	Active	8/27/2021 0:00	8/27/2023 0:00	(100) E2Gold Inc.	WALLS
673448	Single Cell Mining Claim	Active	8/27/2021 0:00	8/27/2023 0:00	(100) E2Gold Inc.	WALLS
673449	Single Cell Mining Claim	Active	8/27/2021 0:00	8/27/2023 0:00	(100) E2Gold Inc.	WALLS
673450	Single Cell Mining Claim	Active	8/27/2021 0:00	8/27/2023 0:00	(100) E2Gold Inc.	WALLS
673451	Single Cell Mining Claim	Active	8/27/2021 0:00	8/27/2023 0:00	(100) E2Gold Inc.	WALLS
673452	Single Cell Mining Claim	Active	8/27/2021 0:00	8/27/2023 0:00	(100) E2Gold Inc.	WALLS
673453	Single Cell Mining Claim	Active	8/27/2021 0:00	8/27/2023 0:00	(100) E2Gold Inc.	WALLS
673454	Single Cell Mining Claim	Active	8/27/2021 0:00	8/27/2023 0:00	(100) E2Gold Inc.	WALLS
673455	Single Cell Mining Claim	Active	8/27/2021 0:00	8/27/2023 0:00	(100) E2Gold Inc.	WALLS

673456	Single Cell Mining Claim	Active	8/27/2021 0:00	8/27/2023 0:00	(100) E2Gold Inc.	WALLS
673457	Single Cell Mining Claim	Active	8/27/2021 0:00	8/27/2023 0:00	(100) E2Gold Inc.	WALLS
673458	Single Cell Mining Claim	Active	8/27/2021 0:00	8/27/2023 0:00	(100) E2Gold Inc.	WALLS
673459	Single Cell Mining Claim	Active	8/27/2021 0:00	8/27/2023 0:00	(100) E2Gold Inc.	WALLS
673460	Single Cell Mining Claim	Active	8/27/2021 0:00	8/27/2023 0:00	(100) E2Gold Inc.	WALLS
673461	Single Cell Mining Claim	Active	8/27/2021 0:00	8/27/2023 0:00	(100) E2Gold Inc.	WALLS
674092	Single Cell Mining Claim	Active	8/27/2021 0:00	8/27/2023 0:00	(100) E2Gold Inc.	BYNG
673881	Single Cell Mining Claim	Active	8/27/2021 0:00	8/27/2023 0:00	(100) E2Gold Inc.	PUSKUTA
673882	Single Cell Mining Claim	Active	8/27/2021 0:00	8/27/2023 0:00	(100) E2Gold Inc.	HAYWARD,PUSKUTA
673883	Single Cell Mining Claim	Active	8/27/2021 0:00	8/27/2023 0:00	(100) E2Gold Inc.	PUSKUTA
673884	Single Cell Mining Claim	Active	8/27/2021 0:00	8/27/2023 0:00	(100) E2Gold Inc.	PUSKUTA
673885	Single Cell Mining Claim	Active	8/27/2021 0:00	8/27/2023 0:00	(100) E2Gold Inc.	HAYWARD,PUSKUTA

673886	Single Cell Mining Claim	Active	8/27/2021 0:00	8/27/2023 0:00	(100) E2Gold Inc.	PUSKUTA
673887	Single Cell Mining Claim	Active	8/27/2021 0:00	8/27/2023 0:00	(100) E2Gold Inc.	PUSKUTA
673888	Single Cell Mining Claim	Active	8/27/2021 0:00	8/27/2023 0:00	(100) E2Gold Inc.	PUSKUTA
673889	Single Cell Mining Claim	Active	8/27/2021 0:00	8/27/2023 0:00	(100) E2Gold Inc.	PUSKUTA
673890	Single Cell Mining Claim	Active	8/27/2021 0:00	8/27/2023 0:00	(100) E2Gold Inc.	PUSKUTA
673891	Single Cell Mining Claim	Active	8/27/2021 0:00	8/27/2023 0:00	(100) E2Gold Inc.	PUSKUTA
673892	Single Cell Mining Claim	Active	8/27/2021 0:00	8/27/2023 0:00	(100) E2Gold Inc.	PUSKUTA
673893	Single Cell Mining Claim	Active	8/27/2021 0:00	8/27/2023 0:00	(100) E2Gold Inc.	PUSKUTA
673894	Single Cell Mining Claim	Active	8/27/2021 0:00	8/27/2023 0:00	(100) E2Gold Inc.	PUSKUTA
673895	Single Cell Mining Claim	Active	8/27/2021 0:00	8/27/2023 0:00	(100) E2Gold Inc.	HAYWARD,PUSKUTA
673896	Single Cell Mining Claim	Active	8/27/2021 0:00	8/27/2023 0:00	(100) E2Gold Inc.	PUSKUTA
673897	Single Cell Mining Claim	Active	8/27/2021 0:00	8/27/2023 0:00	(100) E2Gold Inc.	PUSKUTA

673898	Single Cell Mining Claim	Active	8/27/2021 0:00	8/27/2023 0:00	(100) E2Gold Inc.	PUSKUTA
673899	Single Cell Mining Claim	Active	8/27/2021 0:00	8/27/2023 0:00	(100) E2Gold Inc.	HAYWARD,PUSKUTA
673900	Single Cell Mining Claim	Active	8/27/2021 0:00	8/27/2023 0:00	(100) E2Gold Inc.	PUSKUTA
673901	Single Cell Mining Claim	Active	8/27/2021 0:00	8/27/2023 0:00	(100) E2Gold Inc.	PUSKUTA
673902	Single Cell Mining Claim	Active	8/27/2021 0:00	8/27/2023 0:00	(100) E2Gold Inc.	PUSKUTA
673903	Single Cell Mining Claim	Active	8/27/2021 0:00	8/27/2023 0:00	(100) E2Gold Inc.	PUSKUTA
673904	Single Cell Mining Claim	Active	8/27/2021 0:00	8/27/2023 0:00	(100) E2Gold Inc.	PUSKUTA
673905	Single Cell Mining Claim	Active	8/27/2021 0:00	8/27/2023 0:00	(100) E2Gold Inc.	PUSKUTA
673906	Single Cell Mining Claim	Active	8/27/2021 0:00	8/27/2023 0:00	(100) E2Gold Inc.	HAYWARD,PUSKUTA
673907	Single Cell Mining Claim	Active	8/27/2021 0:00	8/27/2023 0:00	(100) E2Gold Inc.	PUSKUTA
673908	Single Cell Mining Claim	Active	8/27/2021 0:00	8/27/2023 0:00	(100) E2Gold Inc.	PUSKUTA
673909	Single Cell Mining Claim	Active	8/27/2021 0:00	8/27/2023 0:00	(100) E2Gold Inc.	PUSKUTA

673910	Single Cell Mining Claim	Active	8/27/2021 0:00	8/27/2023 0:00	(100) E2Gold Inc.	HAYWARD,PUSKUTA
673911	Single Cell Mining Claim	Active	8/27/2021 0:00	8/27/2023 0:00	(100) E2Gold Inc.	PUSKUTA
673912	Single Cell Mining Claim	Active	8/27/2021 0:00	8/27/2023 0:00	(100) E2Gold Inc.	PUSKUTA
673913	Single Cell Mining Claim	Active	8/27/2021 0:00	8/27/2023 0:00	(100) E2Gold Inc.	PUSKUTA
673914	Single Cell Mining Claim	Active	8/27/2021 0:00	8/27/2023 0:00	(100) E2Gold Inc.	PUSKUTA
673915	Single Cell Mining Claim	Active	8/27/2021 0:00	8/27/2023 0:00	(100) E2Gold Inc.	PUSKUTA
673916	Single Cell Mining Claim	Active	8/27/2021 0:00	8/27/2023 0:00	(100) E2Gold Inc.	PUSKUTA
673917	Single Cell Mining Claim	Active	8/27/2021 0:00	8/27/2023 0:00	(100) E2Gold Inc.	HAYWARD
673918	Single Cell Mining Claim	Active	8/27/2021 0:00	8/27/2023 0:00	(100) E2Gold Inc.	HAYWARD,PUSKUTA
673919	Single Cell Mining Claim	Active	8/27/2021 0:00	8/27/2023 0:00	(100) E2Gold Inc.	HAYWARD
673920	Single Cell Mining Claim	Active	8/27/2021 0:00	8/27/2023 0:00	(100) E2Gold Inc.	HAYWARD
673921	Single Cell Mining Claim	Active	8/27/2021 0:00	8/27/2023 0:00	(100) E2Gold Inc.	HAYWARD

673922	Single Cell Mining Claim	Active	8/27/2021 0:00	8/27/2023 0:00	(100) E2Gold Inc.	HAYWARD
673923	Single Cell Mining Claim	Active	8/27/2021 0:00	8/27/2023 0:00	(100) E2Gold Inc.	HAYWARD
673924	Single Cell Mining Claim	Active	8/27/2021 0:00	8/27/2023 0:00	(100) E2Gold Inc.	HAYWARD
673925	Single Cell Mining Claim	Active	8/27/2021 0:00	8/27/2023 0:00	(100) E2Gold Inc.	HAYWARD
673926	Single Cell Mining Claim	Active	8/27/2021 0:00	8/27/2023 0:00	(100) E2Gold Inc.	HAYWARD
673927	Single Cell Mining Claim	Active	8/27/2021 0:00	8/27/2023 0:00	(100) E2Gold Inc.	HAYWARD
673928	Single Cell Mining Claim	Active	8/27/2021 0:00	8/27/2023 0:00	(100) E2Gold Inc.	HAYWARD
673929	Single Cell Mining Claim	Active	8/27/2021 0:00	8/27/2023 0:00	(100) E2Gold Inc.	HAYWARD
673930	Single Cell Mining Claim	Active	8/27/2021 0:00	8/27/2023 0:00	(100) E2Gold Inc.	HAYWARD
673960	Single Cell Mining Claim	Active	8/27/2021 0:00	8/27/2023 0:00	(100) E2Gold Inc.	MINNIPUKA
673961	Single Cell Mining Claim	Active	8/27/2021 0:00	8/27/2023 0:00	(100) E2Gold Inc.	MINNIPUKA
673962	Single Cell Mining Claim	Active	8/27/2021 0:00	8/27/2023 0:00	(100) E2Gold Inc.	MINNIPUKA



673963	Single Cell Mining Claim	Active	8/27/2021 0:00	8/27/2023 0:00	(100) E2Gold Inc.	MINNIPUKA
673964	Single Cell Mining Claim	Active	8/27/2021 0:00	8/27/2023 0:00	(100) E2Gold Inc.	MINNIPUKA
673965	Single Cell Mining Claim	Active	8/27/2021 0:00	8/27/2023 0:00	(100) E2Gold Inc.	MINNIPUKA
673966	Single Cell Mining Claim	Active	8/27/2021 0:00	8/27/2023 0:00	(100) E2Gold Inc.	MINNIPUKA
673967	Single Cell Mining Claim	Active	8/27/2021 0:00	8/27/2023 0:00	(100) E2Gold Inc.	MINNIPUKA
673968	Single Cell Mining Claim	Active	8/27/2021 0:00	8/27/2023 0:00	(100) E2Gold Inc.	MINNIPUKA
673969	Single Cell Mining Claim	Active	8/27/2021 0:00	8/27/2023 0:00	(100) E2Gold Inc.	MINNIPUKA
673970	Single Cell Mining Claim	Active	8/27/2021 0:00	8/27/2023 0:00	(100) E2Gold Inc.	MINNIPUKA
673971	Single Cell Mining Claim	Active	8/27/2021 0:00	8/27/2023 0:00	(100) E2Gold Inc.	MINNIPUKA
673972	Single Cell Mining Claim	Active	8/27/2021 0:00	8/27/2023 0:00	(100) E2Gold Inc.	MINNIPUKA
673973	Single Cell Mining Claim	Active	8/27/2021 0:00	8/27/2023 0:00	(100) E2Gold Inc.	MINNIPUKA
673974	Single Cell Mining Claim	Active	8/27/2021 0:00	8/27/2023 0:00	(100) E2Gold Inc.	MINNIPUKA

673975	Single Cell Mining Claim	Active	8/27/2021 0:00	8/27/2023 0:00	(100) E2Gold Inc.	MINNIPUKA
673976	Single Cell Mining Claim	Active	8/27/2021 0:00	8/27/2023 0:00	(100) E2Gold Inc.	MINNIPUKA
673977	Single Cell Mining Claim	Active	8/27/2021 0:00	8/27/2023 0:00	(100) E2Gold Inc.	MINNIPUKA
673978	Single Cell Mining Claim	Active	8/27/2021 0:00	8/27/2023 0:00	(100) E2Gold Inc.	MINNIPUKA
673979	Single Cell Mining Claim	Active	8/27/2021 0:00	8/27/2023 0:00	(100) E2Gold Inc.	MINNIPUKA
673980	Single Cell Mining Claim	Active	8/27/2021 0:00	8/27/2023 0:00	(100) E2Gold Inc.	MINNIPUKA
673981	Single Cell Mining Claim	Active	8/27/2021 0:00	8/27/2023 0:00	(100) E2Gold Inc.	BYNG,MINNIPUKA
673982	Single Cell Mining Claim	Active	8/27/2021 0:00	8/27/2023 0:00	(100) E2Gold Inc.	MINNIPUKA
673983	Single Cell Mining Claim	Active	8/27/2021 0:00	8/27/2023 0:00	(100) E2Gold Inc.	MINNIPUKA
673984	Single Cell Mining Claim	Active	8/27/2021 0:00	8/27/2023 0:00	(100) E2Gold Inc.	BYNG,MINNIPUKA
673985	Single Cell Mining Claim	Active	8/27/2021 0:00	8/27/2023 0:00	(100) E2Gold Inc.	BYNG
673986	Single Cell Mining Claim	Active	8/27/2021 0:00	8/27/2023 0:00	(100) E2Gold Inc.	BYNG

673987	Single Cell Mining Claim	Active	8/27/2021 0:00	8/27/2023 0:00	(100) E2Gold Inc.	BYNG
673988	Single Cell Mining Claim	Active	8/27/2021 0:00	8/27/2023 0:00	(100) E2Gold Inc.	BYNG
673989	Single Cell Mining Claim	Active	8/27/2021 0:00	8/27/2023 0:00	(100) E2Gold Inc.	BYNG
673990	Single Cell Mining Claim	Active	8/27/2021 0:00	8/27/2023 0:00	(100) E2Gold Inc.	BYNG
673991	Single Cell Mining Claim	Active	8/27/2021 0:00	8/27/2023 0:00	(100) E2Gold Inc.	BYNG
673992	Single Cell Mining Claim	Active	8/27/2021 0:00	8/27/2023 0:00	(100) E2Gold Inc.	BYNG
673993	Single Cell Mining Claim	Active	8/27/2021 0:00	8/27/2023 0:00	(100) E2Gold Inc.	BYNG
673631	Single Cell Mining Claim	Active	8/27/2021 0:00	8/27/2023 0:00	(100) E2Gold Inc.	MINNIPUKA
673632	Single Cell Mining Claim	Active	8/27/2021 0:00	8/27/2023 0:00	(100) E2Gold Inc.	MINNIPUKA
673633	Single Cell Mining Claim	Active	8/27/2021 0:00	8/27/2023 0:00	(100) E2Gold Inc.	MINNIPUKA
673634	Single Cell Mining Claim	Active	8/27/2021 0:00	8/27/2023 0:00	(100) E2Gold Inc.	MINNIPUKA
673635	Single Cell Mining Claim	Active	8/27/2021 0:00	8/27/2023 0:00	(100) E2Gold Inc.	MINNIPUKA

673636	Single Cell Mining Claim	Active	8/27/2021 0:00	8/27/2023 0:00	(100) E2Gold Inc.	MINNIPUKA
673637	Single Cell Mining Claim	Active	8/27/2021 0:00	8/27/2023 0:00	(100) E2Gold Inc.	MINNIPUKA
673638	Single Cell Mining Claim	Active	8/27/2021 0:00	8/27/2023 0:00	(100) E2Gold Inc.	MINNIPUKA
673639	Single Cell Mining Claim	Active	8/27/2021 0:00	8/27/2023 0:00	(100) E2Gold Inc.	MINNIPUKA
673640	Single Cell Mining Claim	Active	8/27/2021 0:00	8/27/2023 0:00	(100) E2Gold Inc.	MINNIPUKA
673641	Single Cell Mining Claim	Active	8/27/2021 0:00	8/27/2023 0:00	(100) E2Gold Inc.	MINNIPUKA
673642	Single Cell Mining Claim	Active	8/27/2021 0:00	8/27/2023 0:00	(100) E2Gold Inc.	MINNIPUKA
673643	Single Cell Mining Claim	Active	8/27/2021 0:00	8/27/2023 0:00	(100) E2Gold Inc.	MINNIPUKA
673644	Single Cell Mining Claim	Active	8/27/2021 0:00	8/27/2023 0:00	(100) E2Gold Inc.	MINNIPUKA
673645	Single Cell Mining Claim	Active	8/27/2021 0:00	8/27/2023 0:00	(100) E2Gold Inc.	MINNIPUKA
673646	Single Cell Mining Claim	Active	8/27/2021 0:00	8/27/2023 0:00	(100) E2Gold Inc.	MINNIPUKA
673647	Single Cell Mining Claim	Active	8/27/2021 0:00	8/27/2023 0:00	(100) E2Gold Inc.	MINNIPUKA

673648	Single Cell Mining Claim	Active	8/27/2021 0:00	8/27/2023 0:00	(100) E2Gold Inc.	MINNIPUKA
673649	Single Cell Mining Claim	Active	8/27/2021 0:00	8/27/2023 0:00	(100) E2Gold Inc.	MINNIPUKA
673650	Single Cell Mining Claim	Active	8/27/2021 0:00	8/27/2023 0:00	(100) E2Gold Inc.	MINNIPUKA
673651	Single Cell Mining Claim	Active	8/27/2021 0:00	8/27/2023 0:00	(100) E2Gold Inc.	MINNIPUKA
673652	Single Cell Mining Claim	Active	8/27/2021 0:00	8/27/2023 0:00	(100) E2Gold Inc.	MINNIPUKA
673653	Single Cell Mining Claim	Active	8/27/2021 0:00	8/27/2023 0:00	(100) E2Gold Inc.	MINNIPUKA
673654	Single Cell Mining Claim	Active	8/27/2021 0:00	8/27/2023 0:00	(100) E2Gold Inc.	MINNIPUKA
673655	Single Cell Mining Claim	Active	8/27/2021 0:00	8/27/2023 0:00	(100) E2Gold Inc.	MINNIPUKA
673656	Single Cell Mining Claim	Active	8/27/2021 0:00	8/27/2023 0:00	(100) E2Gold Inc.	MINNIPUKA
673657	Single Cell Mining Claim	Active	8/27/2021 0:00	8/27/2023 0:00	(100) E2Gold Inc.	MINNIPUKA
673658	Single Cell Mining Claim	Active	8/27/2021 0:00	8/27/2023 0:00	(100) E2Gold Inc.	MINNIPUKA
673659	Single Cell Mining Claim	Active	8/27/2021 0:00	8/27/2023 0:00	(100) E2Gold Inc.	MINNIPUKA

673772	Single Cell Mining Claim	Active	8/27/2021 0:00	8/27/2023 0:00	(100) E2Gold Inc.	PUSKUTA
673773	Single Cell Mining Claim	Active	8/27/2021 0:00	8/27/2023 0:00	(100) E2Gold Inc.	PUSKUTA
673774	Single Cell Mining Claim	Active	8/27/2021 0:00	8/27/2023 0:00	(100) E2Gold Inc.	PUSKUTA
673775	Single Cell Mining Claim	Active	8/27/2021 0:00	8/27/2023 0:00	(100) E2Gold Inc.	PUSKUTA
673776	Single Cell Mining Claim	Active	8/27/2021 0:00	8/27/2023 0:00	(100) E2Gold Inc.	PUSKUTA
673777	Single Cell Mining Claim	Active	8/27/2021 0:00	8/27/2023 0:00	(100) E2Gold Inc.	PUSKUTA
673778	Single Cell Mining Claim	Active	8/27/2021 0:00	8/27/2023 0:00	(100) E2Gold Inc.	PUSKUTA
673779	Single Cell Mining Claim	Active	8/27/2021 0:00	8/27/2023 0:00	(100) E2Gold Inc.	PUSKUTA
673780	Single Cell Mining Claim	Active	8/27/2021 0:00	8/27/2023 0:00	(100) E2Gold Inc.	PUSKUTA
673781	Single Cell Mining Claim	Active	8/27/2021 0:00	8/27/2023 0:00	(100) E2Gold Inc.	PUSKUTA
673782	Single Cell Mining Claim	Active	8/27/2021 0:00	8/27/2023 0:00	(100) E2Gold Inc.	PUSKUTA
673783	Single Cell Mining Claim	Active	8/27/2021 0:00	8/27/2023 0:00	(100) E2Gold Inc.	PUSKUTA

673784	Single Cell Mining Claim	Active	8/27/2021 0:00	8/27/2023 0:00	(100) E2Gold Inc.	PUSKUTA
673785	Single Cell Mining Claim	Active	8/27/2021 0:00	8/27/2023 0:00	(100) E2Gold Inc.	PUSKUTA
673786	Single Cell Mining Claim	Active	8/27/2021 0:00	8/27/2023 0:00	(100) E2Gold Inc.	PUSKUTA
673787	Single Cell Mining Claim	Active	8/27/2021 0:00	8/27/2023 0:00	(100) E2Gold Inc.	PUSKUTA
673788	Single Cell Mining Claim	Active	8/27/2021 0:00	8/27/2023 0:00	(100) E2Gold Inc.	PUSKUTA
673789	Single Cell Mining Claim	Active	8/27/2021 0:00	8/27/2023 0:00	(100) E2Gold Inc.	PUSKUTA
673790	Single Cell Mining Claim	Active	8/27/2021 0:00	8/27/2023 0:00	(100) E2Gold Inc.	PUSKUTA
673791	Single Cell Mining Claim	Active	8/27/2021 0:00	8/27/2023 0:00	(100) E2Gold Inc.	PUSKUTA
673792	Single Cell Mining Claim	Active	8/27/2021 0:00	8/27/2023 0:00	(100) E2Gold Inc.	PUSKUTA
673793	Single Cell Mining Claim	Active	8/27/2021 0:00	8/27/2023 0:00	(100) E2Gold Inc.	PUSKUTA
673794	Single Cell Mining Claim	Active	8/27/2021 0:00	8/27/2023 0:00	(100) E2Gold Inc.	PUSKUTA
673795	Single Cell Mining Claim	Active	8/27/2021 0:00	8/27/2023 0:00	(100) E2Gold Inc.	PUSKUTA

673796	Single Cell Mining Claim	Active	8/27/2021 0:00	8/27/2023 0:00	(100) E2Gold Inc.	PUSKUTA
673797	Single Cell Mining Claim	Active	8/27/2021 0:00	8/27/2023 0:00	(100) E2Gold Inc.	PUSKUTA
673798	Single Cell Mining Claim	Active	8/27/2021 0:00	8/27/2023 0:00	(100) E2Gold Inc.	PUSKUTA
673799	Single Cell Mining Claim	Active	8/27/2021 0:00	8/27/2023 0:00	(100) E2Gold Inc.	PUSKUTA
673800	Single Cell Mining Claim	Active	8/27/2021 0:00	8/27/2023 0:00	(100) E2Gold Inc.	PUSKUTA
673801	Single Cell Mining Claim	Active	8/27/2021 0:00	8/27/2023 0:00	(100) E2Gold Inc.	PUSKUTA
673802	Single Cell Mining Claim	Active	8/27/2021 0:00	8/27/2023 0:00	(100) E2Gold Inc.	PUSKUTA
673803	Single Cell Mining Claim	Active	8/27/2021 0:00	8/27/2023 0:00	(100) E2Gold Inc.	PUSKUTA
673804	Single Cell Mining Claim	Active	8/27/2021 0:00	8/27/2023 0:00	(100) E2Gold Inc.	PUSKUTA
673805	Single Cell Mining Claim	Active	8/27/2021 0:00	8/27/2023 0:00	(100) E2Gold Inc.	PUSKUTA
673806	Single Cell Mining Claim	Active	8/27/2021 0:00	8/27/2023 0:00	(100) E2Gold Inc.	PUSKUTA
673807	Single Cell Mining Claim	Active	8/27/2021 0:00	8/27/2023 0:00	(100) E2Gold Inc.	PUSKUTA



673808	Single Cell Mining Claim	Active	8/27/2021 0:00	8/27/2023 0:00	(100) E2Gold Inc.	PUSKUTA
673809	Single Cell Mining Claim	Active	8/27/2021 0:00	8/27/2023 0:00	(100) E2Gold Inc.	PUSKUTA
673810	Single Cell Mining Claim	Active	8/27/2021 0:00	8/27/2023 0:00	(100) E2Gold Inc.	PUSKUTA
673811	Single Cell Mining Claim	Active	8/27/2021 0:00	8/27/2023 0:00	(100) E2Gold Inc.	PUSKUTA
673812	Single Cell Mining Claim	Active	8/27/2021 0:00	8/27/2023 0:00	(100) E2Gold Inc.	PUSKUTA
673813	Single Cell Mining Claim	Active	8/27/2021 0:00	8/27/2023 0:00	(100) E2Gold Inc.	PUSKUTA
673814	Single Cell Mining Claim	Active	8/27/2021 0:00	8/27/2023 0:00	(100) E2Gold Inc.	PUSKUTA
673815	Single Cell Mining Claim	Active	8/27/2021 0:00	8/27/2023 0:00	(100) E2Gold Inc.	PUSKUTA
673816	Single Cell Mining Claim	Active	8/27/2021 0:00	8/27/2023 0:00	(100) E2Gold Inc.	PUSKUTA
673817	Single Cell Mining Claim	Active	8/27/2021 0:00	8/27/2023 0:00	(100) E2Gold Inc.	PUSKUTA
673818	Single Cell Mining Claim	Active	8/27/2021 0:00	8/27/2023 0:00	(100) E2Gold Inc.	PUSKUTA
673831	Single Cell Mining Claim	Active	8/27/2021 0:00	8/27/2023 0:00	(100) E2Gold Inc.	PUSKUTA

673832	Single Cell Mining Claim	Active	8/27/2021 0:00	8/27/2023 0:00	(100) E2Gold Inc.	PUSKUTA
673833	Single Cell Mining Claim	Active	8/27/2021 0:00	8/27/2023 0:00	(100) E2Gold Inc.	PUSKUTA
673834	Single Cell Mining Claim	Active	8/27/2021 0:00	8/27/2023 0:00	(100) E2Gold Inc.	PUSKUTA
673835	Single Cell Mining Claim	Active	8/27/2021 0:00	8/27/2023 0:00	(100) E2Gold Inc.	PUSKUTA
673836	Single Cell Mining Claim	Active	8/27/2021 0:00	8/27/2023 0:00	(100) E2Gold Inc.	PUSKUTA
673837	Single Cell Mining Claim	Active	8/27/2021 0:00	8/27/2023 0:00	(100) E2Gold Inc.	PUSKUTA
673838	Single Cell Mining Claim	Active	8/27/2021 0:00	8/27/2023 0:00	(100) E2Gold Inc.	PUSKUTA
673839	Single Cell Mining Claim	Active	8/27/2021 0:00	8/27/2023 0:00	(100) E2Gold Inc.	PUSKUTA
673840	Single Cell Mining Claim	Active	8/27/2021 0:00	8/27/2023 0:00	(100) E2Gold Inc.	PUSKUTA
673841	Single Cell Mining Claim	Active	8/27/2021 0:00	8/27/2023 0:00	(100) E2Gold Inc.	PUSKUTA
673842	Single Cell Mining Claim	Active	8/27/2021 0:00	8/27/2023 0:00	(100) E2Gold Inc.	PUSKUTA
673843	Single Cell Mining Claim	Active	8/27/2021 0:00	8/27/2023 0:00	(100) E2Gold Inc.	PUSKUTA

673844	Single Cell Mining Claim	Active	8/27/2021 0:00	8/27/2023 0:00	(100) E2Gold Inc.	PUSKUTA
673845	Single Cell Mining Claim	Active	8/27/2021 0:00	8/27/2023 0:00	(100) E2Gold Inc.	PUSKUTA
673846	Single Cell Mining Claim	Active	8/27/2021 0:00	8/27/2023 0:00	(100) E2Gold Inc.	PUSKUTA
673847	Single Cell Mining Claim	Active	8/27/2021 0:00	8/27/2023 0:00	(100) E2Gold Inc.	PUSKUTA
673848	Single Cell Mining Claim	Active	8/27/2021 0:00	8/27/2023 0:00	(100) E2Gold Inc.	PUSKUTA
673849	Single Cell Mining Claim	Active	8/27/2021 0:00	8/27/2023 0:00	(100) E2Gold Inc.	PUSKUTA
673850	Single Cell Mining Claim	Active	8/27/2021 0:00	8/27/2023 0:00	(100) E2Gold Inc.	PUSKUTA
673851	Single Cell Mining Claim	Active	8/27/2021 0:00	8/27/2023 0:00	(100) E2Gold Inc.	PUSKUTA
673852	Single Cell Mining Claim	Active	8/27/2021 0:00	8/27/2023 0:00	(100) E2Gold Inc.	PUSKUTA
673853	Single Cell Mining Claim	Active	8/27/2021 0:00	8/27/2023 0:00	(100) E2Gold Inc.	PUSKUTA
673854	Single Cell Mining Claim	Active	8/27/2021 0:00	8/27/2023 0:00	(100) E2Gold Inc.	PUSKUTA
673855	Single Cell Mining Claim	Active	8/27/2021 0:00	8/27/2023 0:00	(100) E2Gold Inc.	PUSKUTA

673856	Single Cell Mining Claim	Active	8/27/2021 0:00	8/27/2023 0:00	(100) E2Gold Inc.	PUSKUTA
673857	Single Cell Mining Claim	Active	8/27/2021 0:00	8/27/2023 0:00	(100) E2Gold Inc.	PUSKUTA
673858	Single Cell Mining Claim	Active	8/27/2021 0:00	8/27/2023 0:00	(100) E2Gold Inc.	PUSKUTA
673859	Single Cell Mining Claim	Active	8/27/2021 0:00	8/27/2023 0:00	(100) E2Gold Inc.	PUSKUTA
673860	Single Cell Mining Claim	Active	8/27/2021 0:00	8/27/2023 0:00	(100) E2Gold Inc.	PUSKUTA
673861	Single Cell Mining Claim	Active	8/27/2021 0:00	8/27/2023 0:00	(100) E2Gold Inc.	PUSKUTA
673862	Single Cell Mining Claim	Active	8/27/2021 0:00	8/27/2023 0:00	(100) E2Gold Inc.	PUSKUTA
673863	Single Cell Mining Claim	Active	8/27/2021 0:00	8/27/2023 0:00	(100) E2Gold Inc.	PUSKUTA
673864	Single Cell Mining Claim	Active	8/27/2021 0:00	8/27/2023 0:00	(100) E2Gold Inc.	PUSKUTA
673865	Single Cell Mining Claim	Active	8/27/2021 0:00	8/27/2023 0:00	(100) E2Gold Inc.	PUSKUTA
673866	Single Cell Mining Claim	Active	8/27/2021 0:00	8/27/2023 0:00	(100) E2Gold Inc.	PUSKUTA
673867	Single Cell Mining Claim	Active	8/27/2021 0:00	8/27/2023 0:00	(100) E2Gold Inc.	PUSKUTA

673868	Single Cell Mining Claim	Active	8/27/2021 0:00	8/27/2023 0:00	(100) E2Gold Inc.	PUSKUTA
673869	Single Cell Mining Claim	Active	8/27/2021 0:00	8/27/2023 0:00	(100) E2Gold Inc.	PUSKUTA
673870	Single Cell Mining Claim	Active	8/27/2021 0:00	8/27/2023 0:00	(100) E2Gold Inc.	PUSKUTA
673871	Single Cell Mining Claim	Active	8/27/2021 0:00	8/27/2023 0:00	(100) E2Gold Inc.	PUSKUTA
673872	Single Cell Mining Claim	Active	8/27/2021 0:00	8/27/2023 0:00	(100) E2Gold Inc.	PUSKUTA
673873	Single Cell Mining Claim	Active	8/27/2021 0:00	8/27/2023 0:00	(100) E2Gold Inc.	PUSKUTA
673874	Single Cell Mining Claim	Active	8/27/2021 0:00	8/27/2023 0:00	(100) E2Gold Inc.	PUSKUTA
673875	Single Cell Mining Claim	Active	8/27/2021 0:00	8/27/2023 0:00	(100) E2Gold Inc.	PUSKUTA
673876	Single Cell Mining Claim	Active	8/27/2021 0:00	8/27/2023 0:00	(100) E2Gold Inc.	PUSKUTA
673877	Single Cell Mining Claim	Active	8/27/2021 0:00	8/27/2023 0:00	(100) E2Gold Inc.	PUSKUTA
673878	Single Cell Mining Claim	Active	8/27/2021 0:00	8/27/2023 0:00	(100) E2Gold Inc.	PUSKUTA
673879	Single Cell Mining Claim	Active	8/27/2021 0:00	8/27/2023 0:00	(100) E2Gold Inc.	PUSKUTA

673880	Single Cell Mining Claim	Active	8/27/2021 0:00	8/27/2023 0:00	(100) E2Gold Inc.	PUSKUTA
673660	Single Cell Mining Claim	Active	8/27/2021 0:00	8/27/2023 0:00	(100) E2Gold Inc.	MINNIPUKA
673661	Single Cell Mining Claim	Active	8/27/2021 0:00	8/27/2023 0:00	(100) E2Gold Inc.	MINNIPUKA
673662	Single Cell Mining Claim	Active	8/27/2021 0:00	8/27/2023 0:00	(100) E2Gold Inc.	MINNIPUKA
673663	Single Cell Mining Claim	Active	8/27/2021 0:00	8/27/2023 0:00	(100) E2Gold Inc.	MINNIPUKA
673664	Single Cell Mining Claim	Active	8/27/2021 0:00	8/27/2023 0:00	(100) E2Gold Inc.	MINNIPUKA
673665	Single Cell Mining Claim	Active	8/27/2021 0:00	8/27/2023 0:00	(100) E2Gold Inc.	MINNIPUKA
673666	Single Cell Mining Claim	Active	8/27/2021 0:00	8/27/2023 0:00	(100) E2Gold Inc.	MINNIPUKA
673667	Single Cell Mining Claim	Active	8/27/2021 0:00	8/27/2023 0:00	(100) E2Gold Inc.	MINNIPUKA
673668	Single Cell Mining Claim	Active	8/27/2021 0:00	8/27/2023 0:00	(100) E2Gold Inc.	MINNIPUKA
673669	Single Cell Mining Claim	Active	8/27/2021 0:00	8/27/2023 0:00	(100) E2Gold Inc.	MINNIPUKA
673670	Single Cell Mining Claim	Active	8/27/2021 0:00	8/27/2023 0:00	(100) E2Gold Inc.	MINNIPUKA

673671	Single Cell Mining Claim	Active	8/27/2021 0:00	8/27/2023 0:00	(100) E2Gold Inc.	MINNIPUKA
673672	Single Cell Mining Claim	Active	8/27/2021 0:00	8/27/2023 0:00	(100) E2Gold Inc.	MINNIPUKA
673673	Single Cell Mining Claim	Active	8/27/2021 0:00	8/27/2023 0:00	(100) E2Gold Inc.	MINNIPUKA
673674	Single Cell Mining Claim	Active	8/27/2021 0:00	8/27/2023 0:00	(100) E2Gold Inc.	MINNIPUKA
673675	Single Cell Mining Claim	Active	8/27/2021 0:00	8/27/2023 0:00	(100) E2Gold Inc.	MINNIPUKA
673676	Single Cell Mining Claim	Active	8/27/2021 0:00	8/27/2023 0:00	(100) E2Gold Inc.	MINNIPUKA
673677	Single Cell Mining Claim	Active	8/27/2021 0:00	8/27/2023 0:00	(100) E2Gold Inc.	MINNIPUKA
673678	Single Cell Mining Claim	Active	8/27/2021 0:00	8/27/2023 0:00	(100) E2Gold Inc.	MINNIPUKA
673679	Single Cell Mining Claim	Active	8/27/2021 0:00	8/27/2023 0:00	(100) E2Gold Inc.	MINNIPUKA
673680	Single Cell Mining Claim	Active	8/27/2021 0:00	8/27/2023 0:00	(100) E2Gold Inc.	MINNIPUKA
673681	Single Cell Mining Claim	Active	8/27/2021 0:00	8/27/2023 0:00	(100) E2Gold Inc.	MINNIPUKA
673682	Single Cell Mining Claim	Active	8/27/2021 0:00	8/27/2023 0:00	(100) E2Gold Inc.	MINNIPUKA

673683	Single Cell Mining Claim	Active	8/27/2021 0:00	8/27/2023 0:00	(100) E2Gold Inc.	MINNIPUKA
673684	Single Cell Mining Claim	Active	8/27/2021 0:00	8/27/2023 0:00	(100) E2Gold Inc.	MINNIPUKA
673685	Single Cell Mining Claim	Active	8/27/2021 0:00	8/27/2023 0:00	(100) E2Gold Inc.	MINNIPUKA
673686	Single Cell Mining Claim	Active	8/27/2021 0:00	8/27/2023 0:00	(100) E2Gold Inc.	MINNIPUKA
673687	Single Cell Mining Claim	Active	8/27/2021 0:00	8/27/2023 0:00	(100) E2Gold Inc.	MINNIPUKA
673688	Single Cell Mining Claim	Active	8/27/2021 0:00	8/27/2023 0:00	(100) E2Gold Inc.	MINNIPUKA
673689	Single Cell Mining Claim	Active	8/27/2021 0:00	8/27/2023 0:00	(100) E2Gold Inc.	MINNIPUKA
673690	Single Cell Mining Claim	Active	8/27/2021 0:00	8/27/2023 0:00	(100) E2Gold Inc.	MINNIPUKA
673691	Single Cell Mining Claim	Active	8/27/2021 0:00	8/27/2023 0:00	(100) E2Gold Inc.	MINNIPUKA
673692	Single Cell Mining Claim	Active	8/27/2021 0:00	8/27/2023 0:00	(100) E2Gold Inc.	MINNIPUKA
673693	Single Cell Mining Claim	Active	8/27/2021 0:00	8/27/2023 0:00	(100) E2Gold Inc.	MINNIPUKA
673694	Single Cell Mining Claim	Active	8/27/2021 0:00	8/27/2023 0:00	(100) E2Gold Inc.	MINNIPUKA



673695	Single Cell Mining Claim	Active	8/27/2021 0:00	8/27/2023 0:00	(100) E2Gold Inc.	MINNIPUKA
673696	Single Cell Mining Claim	Active	8/27/2021 0:00	8/27/2023 0:00	(100) E2Gold Inc.	MINNIPUKA
673697	Single Cell Mining Claim	Active	8/27/2021 0:00	8/27/2023 0:00	(100) E2Gold Inc.	MINNIPUKA
673698	Single Cell Mining Claim	Active	8/27/2021 0:00	8/27/2023 0:00	(100) E2Gold Inc.	MINNIPUKA
673699	Single Cell Mining Claim	Active	8/27/2021 0:00	8/27/2023 0:00	(100) E2Gold Inc.	MINNIPUKA
673700	Single Cell Mining Claim	Active	8/27/2021 0:00	8/27/2023 0:00	(100) E2Gold Inc.	MINNIPUKA
673701	Single Cell Mining Claim	Active	8/27/2021 0:00	8/27/2023 0:00	(100) E2Gold Inc.	MINNIPUKA
673702	Single Cell Mining Claim	Active	8/27/2021 0:00	8/27/2023 0:00	(100) E2Gold Inc.	MINNIPUKA
673703	Single Cell Mining Claim	Active	8/27/2021 0:00	8/27/2023 0:00	(100) E2Gold Inc.	MINNIPUKA
673704	Single Cell Mining Claim	Active	8/27/2021 0:00	8/27/2023 0:00	(100) E2Gold Inc.	MINNIPUKA
673705	Single Cell Mining Claim	Active	8/27/2021 0:00	8/27/2023 0:00	(100) E2Gold Inc.	MINNIPUKA
673706	Single Cell Mining Claim	Active	8/27/2021 0:00	8/27/2023 0:00	(100) E2Gold Inc.	MINNIPUKA

673707	Single Cell Mining Claim	Active	8/27/2021 0:00	8/27/2023 0:00	(100) E2Gold Inc.	MINNIPUKA
673708	Single Cell Mining Claim	Active	8/27/2021 0:00	8/27/2023 0:00	(100) E2Gold Inc.	MINNIPUKA
673709	Single Cell Mining Claim	Active	8/27/2021 0:00	8/27/2023 0:00	(100) E2Gold Inc.	MINNIPUKA
673931	Single Cell Mining Claim	Active	8/27/2021 0:00	8/27/2023 0:00	(100) E2Gold Inc.	HAYWARD
673932	Single Cell Mining Claim	Active	8/27/2021 0:00	8/27/2023 0:00	(100) E2Gold Inc.	HAYWARD
673933	Single Cell Mining Claim	Active	8/27/2021 0:00	8/27/2023 0:00	(100) E2Gold Inc.	HAYWARD
673934	Single Cell Mining Claim	Active	8/27/2021 0:00	8/27/2023 0:00	(100) E2Gold Inc.	HAYWARD
673994	Single Cell Mining Claim	Active	8/27/2021 0:00	8/27/2023 0:00	(100) E2Gold Inc.	BYNG
673995	Single Cell Mining Claim	Active	8/27/2021 0:00	8/27/2023 0:00	(100) E2Gold Inc.	BYNG
673996	Single Cell Mining Claim	Active	8/27/2021 0:00	8/27/2023 0:00	(100) E2Gold Inc.	BYNG
673997	Single Cell Mining Claim	Active	8/27/2021 0:00	8/27/2023 0:00	(100) E2Gold Inc.	BYNG
673998	Single Cell Mining Claim	Active	8/27/2021 0:00	8/27/2023 0:00	(100) E2Gold Inc.	BYNG

673999	Single Cell Mining Claim	Active	8/27/2021 0:00	8/27/2023 0:00	(100) E2Gold Inc.	BYNG
674000	Single Cell Mining Claim	Active	8/27/2021 0:00	8/27/2023 0:00	(100) E2Gold Inc.	BYNG
674001	Single Cell Mining Claim	Active	8/27/2021 0:00	8/27/2023 0:00	(100) E2Gold Inc.	BYNG
674002	Single Cell Mining Claim	Active	8/27/2021 0:00	8/27/2023 0:00	(100) E2Gold Inc.	BYNG
674003	Single Cell Mining Claim	Active	8/27/2021 0:00	8/27/2023 0:00	(100) E2Gold Inc.	BYNG
674004	Single Cell Mining Claim	Active	8/27/2021 0:00	8/27/2023 0:00	(100) E2Gold Inc.	BYNG
674005	Single Cell Mining Claim	Active	8/27/2021 0:00	8/27/2023 0:00	(100) E2Gold Inc.	BYNG,MINNIPUKA
674006	Single Cell Mining Claim	Active	8/27/2021 0:00	8/27/2023 0:00	(100) E2Gold Inc.	BYNG,MINNIPUKA
674007	Single Cell Mining Claim	Active	8/27/2021 0:00	8/27/2023 0:00	(100) E2Gold Inc.	BYNG
674008	Single Cell Mining Claim	Active	8/27/2021 0:00	8/27/2023 0:00	(100) E2Gold Inc.	BYNG
674009	Single Cell Mining Claim	Active	8/27/2021 0:00	8/27/2023 0:00	(100) E2Gold Inc.	BYNG
674010	Single Cell Mining Claim	Active	8/27/2021 0:00	8/27/2023 0:00	(100) E2Gold Inc.	BYNG

674011	Single Cell Mining Claim	Active	8/27/2021 0:00	8/27/2023 0:00	(100) E2Gold Inc.	BYNG
674012	Single Cell Mining Claim	Active	8/27/2021 0:00	8/27/2023 0:00	(100) E2Gold Inc.	BYNG
674013	Single Cell Mining Claim	Active	8/27/2021 0:00	8/27/2023 0:00	(100) E2Gold Inc.	BYNG,MINNIPUKA
674014	Single Cell Mining Claim	Active	8/27/2021 0:00	8/27/2023 0:00	(100) E2Gold Inc.	BYNG
674015	Single Cell Mining Claim	Active	8/27/2021 0:00	8/27/2023 0:00	(100) E2Gold Inc.	BYNG
674016	Single Cell Mining Claim	Active	8/27/2021 0:00	8/27/2023 0:00	(100) E2Gold Inc.	BYNG
674017	Single Cell Mining Claim	Active	8/27/2021 0:00	8/27/2023 0:00	(100) E2Gold Inc.	BYNG
674018	Single Cell Mining Claim	Active	8/27/2021 0:00	8/27/2023 0:00	(100) E2Gold Inc.	BYNG
674019	Single Cell Mining Claim	Active	8/27/2021 0:00	8/27/2023 0:00	(100) E2Gold Inc.	BYNG
674020	Single Cell Mining Claim	Active	8/27/2021 0:00	8/27/2023 0:00	(100) E2Gold Inc.	BYNG
674021	Single Cell Mining Claim	Active	8/27/2021 0:00	8/27/2023 0:00	(100) E2Gold Inc.	BYNG
674022	Single Cell Mining Claim	Active	8/27/2021 0:00	8/27/2023 0:00	(100) E2Gold Inc.	BYNG

674023	Single Cell Mining Claim	Active	8/27/2021 0:00	8/27/2023 0:00	(100) E2Gold Inc.	BYNG,MINNIPUKA
674024	Single Cell Mining Claim	Active	8/27/2021 0:00	8/27/2023 0:00	(100) E2Gold Inc.	BYNG
674025	Single Cell Mining Claim	Active	8/27/2021 0:00	8/27/2023 0:00	(100) E2Gold Inc.	BYNG
674026	Single Cell Mining Claim	Active	8/27/2021 0:00	8/27/2023 0:00	(100) E2Gold Inc.	BYNG,MINNIPUKA
674027	Single Cell Mining Claim	Active	8/27/2021 0:00	8/27/2023 0:00	(100) E2Gold Inc.	BYNG
674028	Single Cell Mining Claim	Active	8/27/2021 0:00	8/27/2023 0:00	(100) E2Gold Inc.	BYNG
674029	Single Cell Mining Claim	Active	8/27/2021 0:00	8/27/2023 0:00	(100) E2Gold Inc.	BYNG
674030	Single Cell Mining Claim	Active	8/27/2021 0:00	8/27/2023 0:00	(100) E2Gold Inc.	BYNG
674031	Single Cell Mining Claim	Active	8/27/2021 0:00	8/27/2023 0:00	(100) E2Gold Inc.	BYNG
674032	Single Cell Mining Claim	Active	8/27/2021 0:00	8/27/2023 0:00	(100) E2Gold Inc.	BYNG
674033	Single Cell Mining Claim	Active	8/27/2021 0:00	8/27/2023 0:00	(100) E2Gold Inc.	BYNG
674034	Single Cell Mining Claim	Active	8/27/2021 0:00	8/27/2023 0:00	(100) E2Gold Inc.	BYNG

674035	Single Cell Mining Claim	Active	8/27/2021 0:00	8/27/2023 0:00	(100) E2Gold Inc.	BYNG
674036	Single Cell Mining Claim	Active	8/27/2021 0:00	8/27/2023 0:00	(100) E2Gold Inc.	BYNG
674037	Single Cell Mining Claim	Active	8/27/2021 0:00	8/27/2023 0:00	(100) E2Gold Inc.	BYNG
674038	Single Cell Mining Claim	Active	8/27/2021 0:00	8/27/2023 0:00	(100) E2Gold Inc.	BYNG
674039	Single Cell Mining Claim	Active	8/27/2021 0:00	8/27/2023 0:00	(100) E2Gold Inc.	BYNG
674040	Single Cell Mining Claim	Active	8/27/2021 0:00	8/27/2023 0:00	(100) E2Gold Inc.	BYNG
674041	Single Cell Mining Claim	Active	8/27/2021 0:00	8/27/2023 0:00	(100) E2Gold Inc.	BYNG
674042	Single Cell Mining Claim	Active	8/27/2021 0:00	8/27/2023 0:00	(100) E2Gold Inc.	BYNG
674043	Single Cell Mining Claim	Active	8/27/2021 0:00	8/27/2023 0:00	(100) E2Gold Inc.	BYNG
674044	Single Cell Mining Claim	Active	8/27/2021 0:00	8/27/2023 0:00	(100) E2Gold Inc.	BYNG
674045	Single Cell Mining Claim	Active	8/27/2021 0:00	8/27/2023 0:00	(100) E2Gold Inc.	BYNG
674046	Single Cell Mining Claim	Active	8/27/2021 0:00	8/27/2023 0:00	(100) E2Gold Inc.	BYNG

674047	Single Cell Mining Claim	Active	8/27/2021 0:00	8/27/2023 0:00	(100) E2Gold Inc.	BYNG
674048	Single Cell Mining Claim	Active	8/27/2021 0:00	8/27/2023 0:00	(100) E2Gold Inc.	BYNG
674049	Single Cell Mining Claim	Active	8/27/2021 0:00	8/27/2023 0:00	(100) E2Gold Inc.	BYNG
674050	Single Cell Mining Claim	Active	8/27/2021 0:00	8/27/2023 0:00	(100) E2Gold Inc.	BYNG
673710	Single Cell Mining Claim	Active	8/27/2021 0:00	8/27/2023 0:00	(100) E2Gold Inc.	MINNIPUKA
673711	Single Cell Mining Claim	Active	8/27/2021 0:00	8/27/2023 0:00	(100) E2Gold Inc.	MINNIPUKA
673712	Single Cell Mining Claim	Active	8/27/2021 0:00	8/27/2023 0:00	(100) E2Gold Inc.	BYNG
673713	Single Cell Mining Claim	Active	8/27/2021 0:00	8/27/2023 0:00	(100) E2Gold Inc.	BYNG
673714	Single Cell Mining Claim	Active	8/27/2021 0:00	8/27/2023 0:00	(100) E2Gold Inc.	BYNG
673715	Single Cell Mining Claim	Active	8/27/2021 0:00	8/27/2023 0:00	(100) E2Gold Inc.	BYNG,PUSKUTA
673716	Single Cell Mining Claim	Active	8/27/2021 0:00	8/27/2023 0:00	(100) E2Gold Inc.	BYNG
673717	Single Cell Mining Claim	Active	8/27/2021 0:00	8/27/2023 0:00	(100) E2Gold Inc.	BYNG,MINNIPUKA

673718	Single Cell Mining Claim	Active	8/27/2021 0:00	8/27/2023 0:00	(100) E2Gold Inc.	BYNG,PUSKUTA
673719	Single Cell Mining Claim	Active	8/27/2021 0:00	8/27/2023 0:00	(100) E2Gold Inc.	BYNG
673720	Single Cell Mining Claim	Active	8/27/2021 0:00	8/27/2023 0:00	(100) E2Gold Inc.	BYNG
673721	Single Cell Mining Claim	Active	8/27/2021 0:00	8/27/2023 0:00	(100) E2Gold Inc.	BYNG,PUSKUTA
673722	Single Cell Mining Claim	Active	8/27/2021 0:00	8/27/2023 0:00	(100) E2Gold Inc.	BYNG,PUSKUTA
673723	Single Cell Mining Claim	Active	8/27/2021 0:00	8/27/2023 0:00	(100) E2Gold Inc.	BYNG,LEGGE,MINNIPUKA,PUSKUTA
673724	Single Cell Mining Claim	Active	8/27/2021 0:00	8/27/2023 0:00	(100) E2Gold Inc.	BYNG
673725	Single Cell Mining Claim	Active	8/27/2021 0:00	8/27/2023 0:00	(100) E2Gold Inc.	BYNG,PUSKUTA
673726	Single Cell Mining Claim	Active	8/27/2021 0:00	8/27/2023 0:00	(100) E2Gold Inc.	BYNG,MINNIPUKA
673727	Single Cell Mining Claim	Active	8/27/2021 0:00	8/27/2023 0:00	(100) E2Gold Inc.	BYNG,PUSKUTA
673728	Single Cell Mining Claim	Active	8/27/2021 0:00	8/27/2023 0:00	(100) E2Gold Inc.	BYNG,PUSKUTA
673729	Single Cell Mining Claim	Active	8/27/2021 0:00	8/27/2023 0:00	(100) E2Gold Inc.	BYNG



673730	Single Cell Mining Claim	Active	8/27/2021 0:00	8/27/2023 0:00	(100) E2Gold Inc.	BYNG
673731	Single Cell Mining Claim	Active	8/27/2021 0:00	8/27/2023 0:00	(100) E2Gold Inc.	BYNG
673732	Single Cell Mining Claim	Active	8/27/2021 0:00	8/27/2023 0:00	(100) E2Gold Inc.	BYNG
673733	Single Cell Mining Claim	Active	8/27/2021 0:00	8/27/2023 0:00	(100) E2Gold Inc.	BYNG
673734	Single Cell Mining Claim	Active	8/27/2021 0:00	8/27/2023 0:00	(100) E2Gold Inc.	BYNG,PUSKUTA
673735	Single Cell Mining Claim	Active	8/27/2021 0:00	8/27/2023 0:00	(100) E2Gold Inc.	BYNG
673736	Single Cell Mining Claim	Active	8/27/2021 0:00	8/27/2023 0:00	(100) E2Gold Inc.	BYNG
673737	Single Cell Mining Claim	Active	8/27/2021 0:00	8/27/2023 0:00	(100) E2Gold Inc.	BYNG
673738	Single Cell Mining Claim	Active	8/27/2021 0:00	8/27/2023 0:00	(100) E2Gold Inc.	BYNG
673739	Single Cell Mining Claim	Active	8/27/2021 0:00	8/27/2023 0:00	(100) E2Gold Inc.	BYNG
673740	Single Cell Mining Claim	Active	8/27/2021 0:00	8/27/2023 0:00	(100) E2Gold Inc.	BYNG,PUSKUTA
673741	Single Cell Mining Claim	Active	8/27/2021 0:00	8/27/2023 0:00	(100) E2Gold Inc.	BYNG

673742	Single Cell Mining Claim	Active	8/27/2021 0:00	8/27/2023 0:00	(100) E2Gold Inc.	PUSKUTA
673743	Single Cell Mining Claim	Active	8/27/2021 0:00	8/27/2023 0:00	(100) E2Gold Inc.	PUSKUTA
673744	Single Cell Mining Claim	Active	8/27/2021 0:00	8/27/2023 0:00	(100) E2Gold Inc.	PUSKUTA
673745	Single Cell Mining Claim	Active	8/27/2021 0:00	8/27/2023 0:00	(100) E2Gold Inc.	PUSKUTA
673746	Single Cell Mining Claim	Active	8/27/2021 0:00	8/27/2023 0:00	(100) E2Gold Inc.	PUSKUTA
673747	Single Cell Mining Claim	Active	8/27/2021 0:00	8/27/2023 0:00	(100) E2Gold Inc.	PUSKUTA
673748	Single Cell Mining Claim	Active	8/27/2021 0:00	8/27/2023 0:00	(100) E2Gold Inc.	PUSKUTA
673749	Single Cell Mining Claim	Active	8/27/2021 0:00	8/27/2023 0:00	(100) E2Gold Inc.	PUSKUTA
673750	Single Cell Mining Claim	Active	8/27/2021 0:00	8/27/2023 0:00	(100) E2Gold Inc.	PUSKUTA
673751	Single Cell Mining Claim	Active	8/27/2021 0:00	8/27/2023 0:00	(100) E2Gold Inc.	PUSKUTA
673562	Single Cell Mining Claim	Active	8/27/2021 0:00	8/27/2023 0:00	(100) E2Gold Inc.	MINNIPUKA
673563	Single Cell Mining Claim	Active	8/27/2021 0:00	8/27/2023 0:00	(100) E2Gold Inc.	MINNIPUKA

673564	Single Cell Mining Claim	Active	8/27/2021 0:00	8/27/2023 0:00	(100) E2Gold Inc.	MINNIPUKA
673565	Single Cell Mining Claim	Active	8/27/2021 0:00	8/27/2023 0:00	(100) E2Gold Inc.	MINNIPUKA
673566	Single Cell Mining Claim	Active	8/27/2021 0:00	8/27/2023 0:00	(100) E2Gold Inc.	MINNIPUKA
673567	Single Cell Mining Claim	Active	8/27/2021 0:00	8/27/2023 0:00	(100) E2Gold Inc.	MINNIPUKA
673568	Single Cell Mining Claim	Active	8/27/2021 0:00	8/27/2023 0:00	(100) E2Gold Inc.	MINNIPUKA
673569	Single Cell Mining Claim	Active	8/27/2021 0:00	8/27/2023 0:00	(100) E2Gold Inc.	MINNIPUKA
673570	Single Cell Mining Claim	Active	8/27/2021 0:00	8/27/2023 0:00	(100) E2Gold Inc.	MINNIPUKA
673571	Single Cell Mining Claim	Active	8/27/2021 0:00	8/27/2023 0:00	(100) E2Gold Inc.	MINNIPUKA
673572	Single Cell Mining Claim	Active	8/27/2021 0:00	8/27/2023 0:00	(100) E2Gold Inc.	MINNIPUKA
673573	Single Cell Mining Claim	Active	8/27/2021 0:00	8/27/2023 0:00	(100) E2Gold Inc.	MINNIPUKA
673574	Single Cell Mining Claim	Active	8/27/2021 0:00	8/27/2023 0:00	(100) E2Gold Inc.	MINNIPUKA
673575	Single Cell Mining Claim	Active	8/27/2021 0:00	8/27/2023 0:00	(100) E2Gold Inc.	MINNIPUKA

673576	Single Cell Mining Claim	Active	8/27/2021 0:00	8/27/2023 0:00	(100) E2Gold Inc.	MINNIPUKA
673577	Single Cell Mining Claim	Active	8/27/2021 0:00	8/27/2023 0:00	(100) E2Gold Inc.	MINNIPUKA
673578	Single Cell Mining Claim	Active	8/27/2021 0:00	8/27/2023 0:00	(100) E2Gold Inc.	MINNIPUKA
673579	Single Cell Mining Claim	Active	8/27/2021 0:00	8/27/2023 0:00	(100) E2Gold Inc.	MINNIPUKA
673580	Single Cell Mining Claim	Active	8/27/2021 0:00	8/27/2023 0:00	(100) E2Gold Inc.	MINNIPUKA
673581	Single Cell Mining Claim	Active	8/27/2021 0:00	8/27/2023 0:00	(100) E2Gold Inc.	MINNIPUKA
673582	Single Cell Mining Claim	Active	8/27/2021 0:00	8/27/2023 0:00	(100) E2Gold Inc.	MINNIPUKA
673583	Single Cell Mining Claim	Active	8/27/2021 0:00	8/27/2023 0:00	(100) E2Gold Inc.	MINNIPUKA
673584	Single Cell Mining Claim	Active	8/27/2021 0:00	8/27/2023 0:00	(100) E2Gold Inc.	MINNIPUKA
673585	Single Cell Mining Claim	Active	8/27/2021 0:00	8/27/2023 0:00	(100) E2Gold Inc.	MINNIPUKA
673586	Single Cell Mining Claim	Active	8/27/2021 0:00	8/27/2023 0:00	(100) E2Gold Inc.	MINNIPUKA
673587	Single Cell Mining Claim	Active	8/27/2021 0:00	8/27/2023 0:00	(100) E2Gold Inc.	MINNIPUKA

673588	Single Cell Mining Claim	Active	8/27/2021 0:00	8/27/2023 0:00	(100) E2Gold Inc.	MINNIPUKA
673589	Single Cell Mining Claim	Active	8/27/2021 0:00	8/27/2023 0:00	(100) E2Gold Inc.	MINNIPUKA
673590	Single Cell Mining Claim	Active	8/27/2021 0:00	8/27/2023 0:00	(100) E2Gold Inc.	MINNIPUKA
673591	Single Cell Mining Claim	Active	8/27/2021 0:00	8/27/2023 0:00	(100) E2Gold Inc.	MINNIPUKA
673592	Single Cell Mining Claim	Active	8/27/2021 0:00	8/27/2023 0:00	(100) E2Gold Inc.	MINNIPUKA
673593	Single Cell Mining Claim	Active	8/27/2021 0:00	8/27/2023 0:00	(100) E2Gold Inc.	MINNIPUKA
673594	Single Cell Mining Claim	Active	8/27/2021 0:00	8/27/2023 0:00	(100) E2Gold Inc.	MINNIPUKA
673595	Single Cell Mining Claim	Active	8/27/2021 0:00	8/27/2023 0:00	(100) E2Gold Inc.	MINNIPUKA
673596	Single Cell Mining Claim	Active	8/27/2021 0:00	8/27/2023 0:00	(100) E2Gold Inc.	MINNIPUKA
673597	Single Cell Mining Claim	Active	8/27/2021 0:00	8/27/2023 0:00	(100) E2Gold Inc.	MINNIPUKA
673598	Single Cell Mining Claim	Active	8/27/2021 0:00	8/27/2023 0:00	(100) E2Gold Inc.	MINNIPUKA
673599	Single Cell Mining Claim	Active	8/27/2021 0:00	8/27/2023 0:00	(100) E2Gold Inc.	MINNIPUKA

673600	Single Cell Mining Claim	Active	8/27/2021 0:00	8/27/2023 0:00	(100) E2Gold Inc.	MINNIPUKA
673601	Single Cell Mining Claim	Active	8/27/2021 0:00	8/27/2023 0:00	(100) E2Gold Inc.	MINNIPUKA
673602	Single Cell Mining Claim	Active	8/27/2021 0:00	8/27/2023 0:00	(100) E2Gold Inc.	MINNIPUKA
673603	Single Cell Mining Claim	Active	8/27/2021 0:00	8/27/2023 0:00	(100) E2Gold Inc.	MINNIPUKA
673462	Single Cell Mining Claim	Active	8/27/2021 0:00	8/27/2023 0:00	(100) E2Gold Inc.	WALLS
673463	Single Cell Mining Claim	Active	8/27/2021 0:00	8/27/2023 0:00	(100) E2Gold Inc.	WALLS
673464	Single Cell Mining Claim	Active	8/27/2021 0:00	8/27/2023 0:00	(100) E2Gold Inc.	WALLS
673465	Single Cell Mining Claim	Active	8/27/2021 0:00	8/27/2023 0:00	(100) E2Gold Inc.	WALLS
673466	Single Cell Mining Claim	Active	8/27/2021 0:00	8/27/2023 0:00	(100) E2Gold Inc.	WALLS
673467	Single Cell Mining Claim	Active	8/27/2021 0:00	8/27/2023 0:00	(100) E2Gold Inc.	WALLS
673468	Single Cell Mining Claim	Active	8/27/2021 0:00	8/27/2023 0:00	(100) E2Gold Inc.	WALLS
673469	Single Cell Mining Claim	Active	8/27/2021 0:00	8/27/2023 0:00	(100) E2Gold Inc.	WALLS

673470	Single Cell Mining Claim	Active	8/27/2021 0:00	8/27/2023 0:00	(100) E2Gold Inc.	WALLS
673471	Single Cell Mining Claim	Active	8/27/2021 0:00	8/27/2023 0:00	(100) E2Gold Inc.	WALLS
673472	Single Cell Mining Claim	Active	8/27/2021 0:00	8/27/2023 0:00	(100) E2Gold Inc.	WALLS
673473	Single Cell Mining Claim	Active	8/27/2021 0:00	8/27/2023 0:00	(100) E2Gold Inc.	WALLS
673474	Single Cell Mining Claim	Active	8/27/2021 0:00	8/27/2023 0:00	(100) E2Gold Inc.	WALLS
673475	Single Cell Mining Claim	Active	8/27/2021 0:00	8/27/2023 0:00	(100) E2Gold Inc.	WALLS
673476	Single Cell Mining Claim	Active	8/27/2021 0:00	8/27/2023 0:00	(100) E2Gold Inc.	WALLS
673477	Single Cell Mining Claim	Active	8/27/2021 0:00	8/27/2023 0:00	(100) E2Gold Inc.	WALLS
673478	Single Cell Mining Claim	Active	8/27/2021 0:00	8/27/2023 0:00	(100) E2Gold Inc.	WALLS
673479	Single Cell Mining Claim	Active	8/27/2021 0:00	8/27/2023 0:00	(100) E2Gold Inc.	WALLS
673480	Single Cell Mining Claim	Active	8/27/2021 0:00	8/27/2023 0:00	(100) E2Gold Inc.	WALLS
673481	Single Cell Mining Claim	Active	8/27/2021 0:00	8/27/2023 0:00	(100) E2Gold Inc.	WALLS

673482	Single Cell Mining Claim	Active	8/27/2021 0:00	8/27/2023 0:00	(100) E2Gold Inc.	MINNIPUKA,WALLS
673483	Single Cell Mining Claim	Active	8/27/2021 0:00	8/27/2023 0:00	(100) E2Gold Inc.	MINNIPUKA,WALLS
673484	Single Cell Mining Claim	Active	8/27/2021 0:00	8/27/2023 0:00	(100) E2Gold Inc.	MINNIPUKA,WALLS
673485	Single Cell Mining Claim	Active	8/27/2021 0:00	8/27/2023 0:00	(100) E2Gold Inc.	MINNIPUKA,WALLS
673486	Single Cell Mining Claim	Active	8/27/2021 0:00	8/27/2023 0:00	(100) E2Gold Inc.	MINNIPUKA,WALLS
673487	Single Cell Mining Claim	Active	8/27/2021 0:00	8/27/2023 0:00	(100) E2Gold Inc.	MINNIPUKA
673488	Single Cell Mining Claim	Active	8/27/2021 0:00	8/27/2023 0:00	(100) E2Gold Inc.	MINNIPUKA
673489	Single Cell Mining Claim	Active	8/27/2021 0:00	8/27/2023 0:00	(100) E2Gold Inc.	MINNIPUKA
673490	Single Cell Mining Claim	Active	8/27/2021 0:00	8/27/2023 0:00	(100) E2Gold Inc.	MINNIPUKA
673491	Single Cell Mining Claim	Active	8/27/2021 0:00	8/27/2023 0:00	(100) E2Gold Inc.	MINNIPUKA
673492	Single Cell Mining Claim	Active	8/27/2021 0:00	8/27/2023 0:00	(100) E2Gold Inc.	MINNIPUKA
673493	Single Cell Mining Claim	Active	8/27/2021 0:00	8/27/2023 0:00	(100) E2Gold Inc.	MINNIPUKA



673494	Single Cell Mining Claim	Active	8/27/2021 0:00	8/27/2023 0:00	(100) E2Gold Inc.	MINNIPUKA
673495	Single Cell Mining Claim	Active	8/27/2021 0:00	8/27/2023 0:00	(100) E2Gold Inc.	MINNIPUKA
673496	Single Cell Mining Claim	Active	8/27/2021 0:00	8/27/2023 0:00	(100) E2Gold Inc.	MINNIPUKA
673497	Single Cell Mining Claim	Active	8/27/2021 0:00	8/27/2023 0:00	(100) E2Gold Inc.	MINNIPUKA
673498	Single Cell Mining Claim	Active	8/27/2021 0:00	8/27/2023 0:00	(100) E2Gold Inc.	MINNIPUKA
673499	Single Cell Mining Claim	Active	8/27/2021 0:00	8/27/2023 0:00	(100) E2Gold Inc.	MINNIPUKA
673500	Single Cell Mining Claim	Active	8/27/2021 0:00	8/27/2023 0:00	(100) E2Gold Inc.	MINNIPUKA
673501	Single Cell Mining Claim	Active	8/27/2021 0:00	8/27/2023 0:00	(100) E2Gold Inc.	MINNIPUKA
673502	Single Cell Mining Claim	Active	8/27/2021 0:00	8/27/2023 0:00	(100) E2Gold Inc.	MINNIPUKA
673503	Single Cell Mining Claim	Active	8/27/2021 0:00	8/27/2023 0:00	(100) E2Gold Inc.	MINNIPUKA
673504	Single Cell Mining Claim	Active	8/27/2021 0:00	8/27/2023 0:00	(100) E2Gold Inc.	MINNIPUKA
673505	Single Cell Mining Claim	Active	8/27/2021 0:00	8/27/2023 0:00	(100) E2Gold Inc.	MINNIPUKA

673506	Single Cell Mining Claim	Active	8/27/2021 0:00	8/27/2023 0:00	(100) E2Gold Inc.	MINNIPUKA
673507	Single Cell Mining Claim	Active	8/27/2021 0:00	8/27/2023 0:00	(100) E2Gold Inc.	MINNIPUKA
673508	Single Cell Mining Claim	Active	8/27/2021 0:00	8/27/2023 0:00	(100) E2Gold Inc.	MINNIPUKA
673509	Single Cell Mining Claim	Active	8/27/2021 0:00	8/27/2023 0:00	(100) E2Gold Inc.	MINNIPUKA
673510	Single Cell Mining Claim	Active	8/27/2021 0:00	8/27/2023 0:00	(100) E2Gold Inc.	MINNIPUKA
673511	Single Cell Mining Claim	Active	8/27/2021 0:00	8/27/2023 0:00	(100) E2Gold Inc.	MINNIPUKA
673512	Single Cell Mining Claim	Active	8/27/2021 0:00	8/27/2023 0:00	(100) E2Gold Inc.	MINNIPUKA
673513	Single Cell Mining Claim	Active	8/27/2021 0:00	8/27/2023 0:00	(100) E2Gold Inc.	MINNIPUKA
673514	Single Cell Mining Claim	Active	8/27/2021 0:00	8/27/2023 0:00	(100) E2Gold Inc.	MINNIPUKA
673515	Single Cell Mining Claim	Active	8/27/2021 0:00	8/27/2023 0:00	(100) E2Gold Inc.	MINNIPUKA
673516	Single Cell Mining Claim	Active	8/27/2021 0:00	8/27/2023 0:00	(100) E2Gold Inc.	MINNIPUKA
673517	Single Cell Mining Claim	Active	8/27/2021 0:00	8/27/2023 0:00	(100) E2Gold Inc.	MINNIPUKA

673518	Single Cell Mining Claim	Active	8/27/2021 0:00	8/27/2023 0:00	(100) E2Gold Inc.	MINNIPUKA
673519	Single Cell Mining Claim	Active	8/27/2021 0:00	8/27/2023 0:00	(100) E2Gold Inc.	MINNIPUKA
673520	Single Cell Mining Claim	Active	8/27/2021 0:00	8/27/2023 0:00	(100) E2Gold Inc.	MINNIPUKA
673521	Single Cell Mining Claim	Active	8/27/2021 0:00	8/27/2023 0:00	(100) E2Gold Inc.	MINNIPUKA
673522	Single Cell Mining Claim	Active	8/27/2021 0:00	8/27/2023 0:00	(100) E2Gold Inc.	MINNIPUKA
673523	Single Cell Mining Claim	Active	8/27/2021 0:00	8/27/2023 0:00	(100) E2Gold Inc.	MINNIPUKA
673524	Single Cell Mining Claim	Active	8/27/2021 0:00	8/27/2023 0:00	(100) E2Gold Inc.	MINNIPUKA
673525	Single Cell Mining Claim	Active	8/27/2021 0:00	8/27/2023 0:00	(100) E2Gold Inc.	MINNIPUKA
673526	Single Cell Mining Claim	Active	8/27/2021 0:00	8/27/2023 0:00	(100) E2Gold Inc.	MINNIPUKA
673527	Single Cell Mining Claim	Active	8/27/2021 0:00	8/27/2023 0:00	(100) E2Gold Inc.	MINNIPUKA
673528	Single Cell Mining Claim	Active	8/27/2021 0:00	8/27/2023 0:00	(100) E2Gold Inc.	MINNIPUKA
673529	Single Cell Mining Claim	Active	8/27/2021 0:00	8/27/2023 0:00	(100) E2Gold Inc.	MINNIPUKA

673530	Single Cell Mining Claim	Active	8/27/2021 0:00	8/27/2023 0:00	(100) E2Gold Inc.	MINNIPUKA
673531	Single Cell Mining Claim	Active	8/27/2021 0:00	8/27/2023 0:00	(100) E2Gold Inc.	MINNIPUKA
673532	Single Cell Mining Claim	Active	8/27/2021 0:00	8/27/2023 0:00	(100) E2Gold Inc.	MINNIPUKA
673533	Single Cell Mining Claim	Active	8/27/2021 0:00	8/27/2023 0:00	(100) E2Gold Inc.	MINNIPUKA
673534	Single Cell Mining Claim	Active	8/27/2021 0:00	8/27/2023 0:00	(100) E2Gold Inc.	MINNIPUKA
673535	Single Cell Mining Claim	Active	8/27/2021 0:00	8/27/2023 0:00	(100) E2Gold Inc.	MINNIPUKA
673536	Single Cell Mining Claim	Active	8/27/2021 0:00	8/27/2023 0:00	(100) E2Gold Inc.	MINNIPUKA
673537	Single Cell Mining Claim	Active	8/27/2021 0:00	8/27/2023 0:00	(100) E2Gold Inc.	MINNIPUKA
673538	Single Cell Mining Claim	Active	8/27/2021 0:00	8/27/2023 0:00	(100) E2Gold Inc.	MINNIPUKA
673539	Single Cell Mining Claim	Active	8/27/2021 0:00	8/27/2023 0:00	(100) E2Gold Inc.	MINNIPUKA
673540	Single Cell Mining Claim	Active	8/27/2021 0:00	8/27/2023 0:00	(100) E2Gold Inc.	MINNIPUKA
673541	Single Cell Mining Claim	Active	8/27/2021 0:00	8/27/2023 0:00	(100) E2Gold Inc.	MINNIPUKA

673542	Single Cell Mining Claim	Active	8/27/2021 0:00	8/27/2023 0:00	(100) E2Gold Inc.	MINNIPUKA
673543	Single Cell Mining Claim	Active	8/27/2021 0:00	8/27/2023 0:00	(100) E2Gold Inc.	MINNIPUKA
673544	Single Cell Mining Claim	Active	8/27/2021 0:00	8/27/2023 0:00	(100) E2Gold Inc.	MINNIPUKA
673545	Single Cell Mining Claim	Active	8/27/2021 0:00	8/27/2023 0:00	(100) E2Gold Inc.	MINNIPUKA
674202	Single Cell Mining Claim	Active	8/27/2021 0:00	8/27/2023 0:00	(100) E2Gold Inc.	DERRY
674203	Single Cell Mining Claim	Active	8/27/2021 0:00	8/27/2023 0:00	(100) E2Gold Inc.	DERRY
674204	Single Cell Mining Claim	Active	8/27/2021 0:00	8/27/2023 0:00	(100) E2Gold Inc.	DERRY
674205	Single Cell Mining Claim	Active	8/27/2021 0:00	8/27/2023 0:00	(100) E2Gold Inc.	DERRY
674206	Single Cell Mining Claim	Active	8/27/2021 0:00	8/27/2023 0:00	(100) E2Gold Inc.	DERRY
674207	Single Cell Mining Claim	Active	8/27/2021 0:00	8/27/2023 0:00	(100) E2Gold Inc.	DERRY
674208	Single Cell Mining Claim	Active	8/27/2021 0:00	8/27/2023 0:00	(100) E2Gold Inc.	DERRY
674209	Single Cell Mining Claim	Active	8/27/2021 0:00	8/27/2023 0:00	(100) E2Gold Inc.	DERRY

674210	Single Cell Mining Claim	Active	8/27/2021 0:00	8/27/2023 0:00	(100) E2Gold Inc.	DERRY
674211	Single Cell Mining Claim	Active	8/27/2021 0:00	8/27/2023 0:00	(100) E2Gold Inc.	DERRY
674212	Single Cell Mining Claim	Active	8/27/2021 0:00	8/27/2023 0:00	(100) E2Gold Inc.	DERRY
674213	Single Cell Mining Claim	Active	8/27/2021 0:00	8/27/2023 0:00	(100) E2Gold Inc.	DERRY
674214	Single Cell Mining Claim	Active	8/27/2021 0:00	8/27/2023 0:00	(100) E2Gold Inc.	DERRY
674215	Single Cell Mining Claim	Active	8/27/2021 0:00	8/27/2023 0:00	(100) E2Gold Inc.	DERRY
674216	Single Cell Mining Claim	Active	8/27/2021 0:00	8/27/2023 0:00	(100) E2Gold Inc.	DERRY
674217	Single Cell Mining Claim	Active	8/27/2021 0:00	8/27/2023 0:00	(100) E2Gold Inc.	DERRY
674218	Single Cell Mining Claim	Active	8/27/2021 0:00	8/27/2023 0:00	(100) E2Gold Inc.	DERRY
674219	Single Cell Mining Claim	Active	8/27/2021 0:00	8/27/2023 0:00	(100) E2Gold Inc.	DERRY
674220	Single Cell Mining Claim	Active	8/27/2021 0:00	8/27/2023 0:00	(100) E2Gold Inc.	DERRY
674221	Single Cell Mining Claim	Active	8/27/2021 0:00	8/27/2023 0:00	(100) E2Gold Inc.	DERRY

674222	Single Cell Mining Claim	Active	8/27/2021 0:00	8/27/2023 0:00	(100) E2Gold Inc.	DERRY
674223	Single Cell Mining Claim	Active	8/27/2021 0:00	8/27/2023 0:00	(100) E2Gold Inc.	DERRY
674224	Single Cell Mining Claim	Active	8/27/2021 0:00	8/27/2023 0:00	(100) E2Gold Inc.	DERRY
674225	Single Cell Mining Claim	Active	8/27/2021 0:00	8/27/2023 0:00	(100) E2Gold Inc.	DERRY
674226	Single Cell Mining Claim	Active	8/27/2021 0:00	8/27/2023 0:00	(100) E2Gold Inc.	DERRY
674227	Single Cell Mining Claim	Active	8/27/2021 0:00	8/27/2023 0:00	(100) E2Gold Inc.	DERRY
674228	Single Cell Mining Claim	Active	8/27/2021 0:00	8/27/2023 0:00	(100) E2Gold Inc.	DERRY
674229	Single Cell Mining Claim	Active	8/27/2021 0:00	8/27/2023 0:00	(100) E2Gold Inc.	DERRY
674230	Single Cell Mining Claim	Active	8/27/2021 0:00	8/27/2023 0:00	(100) E2Gold Inc.	DERRY
674231	Single Cell Mining Claim	Active	8/27/2021 0:00	8/27/2023 0:00	(100) E2Gold Inc.	DERRY
674232	Single Cell Mining Claim	Active	8/27/2021 0:00	8/27/2023 0:00	(100) E2Gold Inc.	DERRY
674233	Single Cell Mining Claim	Active	8/27/2021 0:00	8/27/2023 0:00	(100) E2Gold Inc.	DERRY

674234	Single Cell Mining Claim	Active	8/27/2021 0:00	8/27/2023 0:00	(100) E2Gold Inc.	DERRY
674235	Single Cell Mining Claim	Active	8/27/2021 0:00	8/27/2023 0:00	(100) E2Gold Inc.	DERRY
674236	Single Cell Mining Claim	Active	8/27/2021 0:00	8/27/2023 0:00	(100) E2Gold Inc.	DERRY
674237	Single Cell Mining Claim	Active	8/27/2021 0:00	8/27/2023 0:00	(100) E2Gold Inc.	DERRY
674238	Single Cell Mining Claim	Active	8/27/2021 0:00	8/27/2023 0:00	(100) E2Gold Inc.	DERRY
674239	Single Cell Mining Claim	Active	8/27/2021 0:00	8/27/2023 0:00	(100) E2Gold Inc.	DERRY
674130	Single Cell Mining Claim	Active	8/27/2021 0:00	8/27/2023 0:00	(100) E2Gold Inc.	DERRY
674131	Single Cell Mining Claim	Active	8/27/2021 0:00	8/27/2023 0:00	(100) E2Gold Inc.	DERRY
674132	Single Cell Mining Claim	Active	8/27/2021 0:00	8/27/2023 0:00	(100) E2Gold Inc.	DERRY
674133	Single Cell Mining Claim	Active	8/27/2021 0:00	8/27/2023 0:00	(100) E2Gold Inc.	DERRY
674134	Single Cell Mining Claim	Active	8/27/2021 0:00	8/27/2023 0:00	(100) E2Gold Inc.	DERRY
674135	Single Cell Mining Claim	Active	8/27/2021 0:00	8/27/2023 0:00	(100) E2Gold Inc.	DERRY



674136	Single Cell Mining Claim	Active	8/27/2021 0:00	8/27/2023 0:00	(100) E2Gold Inc.	DERRY
674137	Single Cell Mining Claim	Active	8/27/2021 0:00	8/27/2023 0:00	(100) E2Gold Inc.	DERRY
674138	Single Cell Mining Claim	Active	8/27/2021 0:00	8/27/2023 0:00	(100) E2Gold Inc.	DERRY
674139	Single Cell Mining Claim	Active	8/27/2021 0:00	8/27/2023 0:00	(100) E2Gold Inc.	DERRY
674140	Single Cell Mining Claim	Active	8/27/2021 0:00	8/27/2023 0:00	(100) E2Gold Inc.	DERRY
674141	Single Cell Mining Claim	Active	8/27/2021 0:00	8/27/2023 0:00	(100) E2Gold Inc.	DERRY
674142	Single Cell Mining Claim	Active	8/27/2021 0:00	8/27/2023 0:00	(100) E2Gold Inc.	DERRY
674143	Single Cell Mining Claim	Active	8/27/2021 0:00	8/27/2023 0:00	(100) E2Gold Inc.	DERRY
674144	Single Cell Mining Claim	Active	8/27/2021 0:00	8/27/2023 0:00	(100) E2Gold Inc.	DERRY
674145	Single Cell Mining Claim	Active	8/27/2021 0:00	8/27/2023 0:00	(100) E2Gold Inc.	DERRY
674146	Single Cell Mining Claim	Active	8/27/2021 0:00	8/27/2023 0:00	(100) E2Gold Inc.	DERRY
674147	Single Cell Mining Claim	Active	8/27/2021 0:00	8/27/2023 0:00	(100) E2Gold Inc.	DERRY

674148	Single Cell Mining Claim	Active	8/27/2021 0:00	8/27/2023 0:00	(100) E2Gold Inc.	DERRY
674149	Single Cell Mining Claim	Active	8/27/2021 0:00	8/27/2023 0:00	(100) E2Gold Inc.	DERRY
674150	Single Cell Mining Claim	Active	8/27/2021 0:00	8/27/2023 0:00	(100) E2Gold Inc.	DERRY
674151	Single Cell Mining Claim	Active	8/27/2021 0:00	8/27/2023 0:00	(100) E2Gold Inc.	DERRY
674152	Single Cell Mining Claim	Active	8/27/2021 0:00	8/27/2023 0:00	(100) E2Gold Inc.	DERRY
674153	Single Cell Mining Claim	Active	8/27/2021 0:00	8/27/2023 0:00	(100) E2Gold Inc.	DERRY
674154	Single Cell Mining Claim	Active	8/27/2021 0:00	8/27/2023 0:00	(100) E2Gold Inc.	DERRY
674155	Single Cell Mining Claim	Active	8/27/2021 0:00	8/27/2023 0:00	(100) E2Gold Inc.	DERRY
674156	Single Cell Mining Claim	Active	8/27/2021 0:00	8/27/2023 0:00	(100) E2Gold Inc.	DERRY
674157	Single Cell Mining Claim	Active	8/27/2021 0:00	8/27/2023 0:00	(100) E2Gold Inc.	DERRY
674158	Single Cell Mining Claim	Active	8/27/2021 0:00	8/27/2023 0:00	(100) E2Gold Inc.	DERRY
674159	Single Cell Mining Claim	Active	8/27/2021 0:00	8/27/2023 0:00	(100) E2Gold Inc.	DERRY

674160	Single Cell Mining Claim	Active	8/27/2021 0:00	8/27/2023 0:00	(100) E2Gold Inc.	DERRY
674161	Single Cell Mining Claim	Active	8/27/2021 0:00	8/27/2023 0:00	(100) E2Gold Inc.	DERRY
674162	Single Cell Mining Claim	Active	8/27/2021 0:00	8/27/2023 0:00	(100) E2Gold Inc.	DERRY
674163	Single Cell Mining Claim	Active	8/27/2021 0:00	8/27/2023 0:00	(100) E2Gold Inc.	DERRY
674164	Single Cell Mining Claim	Active	8/27/2021 0:00	8/27/2023 0:00	(100) E2Gold Inc.	DERRY
674165	Single Cell Mining Claim	Active	8/27/2021 0:00	8/27/2023 0:00	(100) E2Gold Inc.	DERRY
674166	Single Cell Mining Claim	Active	8/27/2021 0:00	8/27/2023 0:00	(100) E2Gold Inc.	DERRY
674167	Single Cell Mining Claim	Active	8/27/2021 0:00	8/27/2023 0:00	(100) E2Gold Inc.	DERRY
674168	Single Cell Mining Claim	Active	8/27/2021 0:00	8/27/2023 0:00	(100) E2Gold Inc.	DERRY
674169	Single Cell Mining Claim	Active	8/27/2021 0:00	8/27/2023 0:00	(100) E2Gold Inc.	DERRY
674170	Single Cell Mining Claim	Active	8/27/2021 0:00	8/27/2023 0:00	(100) E2Gold Inc.	DERRY
674171	Single Cell Mining Claim	Active	8/27/2021 0:00	8/27/2023 0:00	(100) E2Gold Inc.	DERRY

674172	Single Cell Mining Claim	Active	8/27/2021 0:00	8/27/2023 0:00	(100) E2Gold Inc.	DERRY
674173	Single Cell Mining Claim	Active	8/27/2021 0:00	8/27/2023 0:00	(100) E2Gold Inc.	DERRY
674174	Single Cell Mining Claim	Active	8/27/2021 0:00	8/27/2023 0:00	(100) E2Gold Inc.	DERRY
674175	Single Cell Mining Claim	Active	8/27/2021 0:00	8/27/2023 0:00	(100) E2Gold Inc.	DERRY
674176	Single Cell Mining Claim	Active	8/27/2021 0:00	8/27/2023 0:00	(100) E2Gold Inc.	DERRY
674177	Single Cell Mining Claim	Active	8/27/2021 0:00	8/27/2023 0:00	(100) E2Gold Inc.	DERRY
674240	Single Cell Mining Claim	Active	8/27/2021 0:00	8/27/2023 0:00	(100) E2Gold Inc.	DERRY,ERMINE,LIZAR
674241	Single Cell Mining Claim	Active	8/27/2021 0:00	8/27/2023 0:00	(100) E2Gold Inc.	DERRY
674242	Single Cell Mining Claim	Active	8/27/2021 0:00	8/27/2023 0:00	(100) E2Gold Inc.	LIZAR
674243	Single Cell Mining Claim	Active	8/27/2021 0:00	8/27/2023 0:00	(100) E2Gold Inc.	ERMINE
674244	Single Cell Mining Claim	Active	8/27/2021 0:00	8/27/2023 0:00	(100) E2Gold Inc.	DERRY,LIZAR
674245	Single Cell Mining Claim	Active	8/27/2021 0:00	8/27/2023 0:00	(100) E2Gold Inc.	DERRY

674246	Single Cell Mining Claim	Active	8/27/2021 0:00	8/27/2023 0:00	(100) E2Gold Inc.	DERRY,ERMINE
674247	Single Cell Mining Claim	Active	8/27/2021 0:00	8/27/2023 0:00	(100) E2Gold Inc.	ERMINE,LIZAR
674248	Single Cell Mining Claim	Active	8/27/2021 0:00	8/27/2023 0:00	(100) E2Gold Inc.	DERRY
674249	Single Cell Mining Claim	Active	8/27/2021 0:00	8/27/2023 0:00	(100) E2Gold Inc.	DERRY,LIPTON,LIZAR
674250	Single Cell Mining Claim	Active	8/27/2021 0:00	8/27/2023 0:00	(100) E2Gold Inc.	LIPTON
674251	Single Cell Mining Claim	Active	8/27/2021 0:00	8/27/2023 0:00	(100) E2Gold Inc.	LIPTON
674252	Single Cell Mining Claim	Active	8/27/2021 0:00	8/27/2023 0:00	(100) E2Gold Inc.	DERRY,LIPTON
674253	Single Cell Mining Claim	Active	8/27/2021 0:00	8/27/2023 0:00	(100) E2Gold Inc.	LIZAR
674254	Single Cell Mining Claim	Active	8/27/2021 0:00	8/27/2023 0:00	(100) E2Gold Inc.	LIPTON,LIZAR
674255	Single Cell Mining Claim	Active	8/27/2021 0:00	8/27/2023 0:00	(100) E2Gold Inc.	LIZAR
674256	Single Cell Mining Claim	Active	8/27/2021 0:00	8/27/2023 0:00	(100) E2Gold Inc.	LIZAR
674257	Single Cell Mining Claim	Active	8/27/2021 0:00	8/27/2023 0:00	(100) E2Gold Inc.	LIZAR

674258	Single Cell Mining Claim	Active	8/27/2021 0:00	8/27/2023 0:00	(100) E2Gold Inc.	LIPTON,LIZAR
674259	Single Cell Mining Claim	Active	8/27/2021 0:00	8/27/2023 0:00	(100) E2Gold Inc.	LIZAR
674260	Single Cell Mining Claim	Active	8/27/2021 0:00	8/27/2023 0:00	(100) E2Gold Inc.	LIZAR
674261	Single Cell Mining Claim	Active	8/27/2021 0:00	8/27/2023 0:00	(100) E2Gold Inc.	DERRY
674262	Single Cell Mining Claim	Active	8/27/2021 0:00	8/27/2023 0:00	(100) E2Gold Inc.	LIZAR
674178	Single Cell Mining Claim	Active	8/27/2021 0:00	8/27/2023 0:00	(100) E2Gold Inc.	DERRY
674179	Single Cell Mining Claim	Active	8/27/2021 0:00	8/27/2023 0:00	(100) E2Gold Inc.	DERRY
674180	Single Cell Mining Claim	Active	8/27/2021 0:00	8/27/2023 0:00	(100) E2Gold Inc.	DERRY
674181	Single Cell Mining Claim	Active	8/27/2021 0:00	8/27/2023 0:00	(100) E2Gold Inc.	DERRY
674182	Single Cell Mining Claim	Active	8/27/2021 0:00	8/27/2023 0:00	(100) E2Gold Inc.	DERRY
674183	Single Cell Mining Claim	Active	8/27/2021 0:00	8/27/2023 0:00	(100) E2Gold Inc.	DERRY
674184	Single Cell Mining Claim	Active	8/27/2021 0:00	8/27/2023 0:00	(100) E2Gold Inc.	DERRY

674185	Single Cell Mining Claim	Active	8/27/2021 0:00	8/27/2023 0:00	(100) E2Gold Inc.	DERRY
674186	Single Cell Mining Claim	Active	8/27/2021 0:00	8/27/2023 0:00	(100) E2Gold Inc.	DERRY
674187	Single Cell Mining Claim	Active	8/27/2021 0:00	8/27/2023 0:00	(100) E2Gold Inc.	DERRY
674188	Single Cell Mining Claim	Active	8/27/2021 0:00	8/27/2023 0:00	(100) E2Gold Inc.	DERRY
674189	Single Cell Mining Claim	Active	8/27/2021 0:00	8/27/2023 0:00	(100) E2Gold Inc.	DERRY
674190	Single Cell Mining Claim	Active	8/27/2021 0:00	8/27/2023 0:00	(100) E2Gold Inc.	DERRY
674191	Single Cell Mining Claim	Active	8/27/2021 0:00	8/27/2023 0:00	(100) E2Gold Inc.	DERRY
674192	Single Cell Mining Claim	Active	8/27/2021 0:00	8/27/2023 0:00	(100) E2Gold Inc.	DERRY
674193	Single Cell Mining Claim	Active	8/27/2021 0:00	8/27/2023 0:00	(100) E2Gold Inc.	DERRY
674194	Single Cell Mining Claim	Active	8/27/2021 0:00	8/27/2023 0:00	(100) E2Gold Inc.	DERRY
674195	Single Cell Mining Claim	Active	8/27/2021 0:00	8/27/2023 0:00	(100) E2Gold Inc.	DERRY
674196	Single Cell Mining Claim	Active	8/27/2021 0:00	8/27/2023 0:00	(100) E2Gold Inc.	DERRY

674197	Single Cell Mining Claim	Active	8/27/2021 0:00	8/27/2023 0:00	(100) E2Gold Inc.	DERRY
674198	Single Cell Mining Claim	Active	8/27/2021 0:00	8/27/2023 0:00	(100) E2Gold Inc.	DERRY
674199	Single Cell Mining Claim	Active	8/27/2021 0:00	8/27/2023 0:00	(100) E2Gold Inc.	DERRY
674200	Single Cell Mining Claim	Active	8/27/2021 0:00	8/27/2023 0:00	(100) E2Gold Inc.	DERRY
674201	Single Cell Mining Claim	Active	8/27/2021 0:00	8/27/2023 0:00	(100) E2Gold Inc.	DERRY
674093	Single Cell Mining Claim	Active	8/27/2021 0:00	8/27/2023 0:00	(100) E2Gold Inc.	BYNG
674094	Single Cell Mining Claim	Active	8/27/2021 0:00	8/27/2023 0:00	(100) E2Gold Inc.	BYNG
674095	Single Cell Mining Claim	Active	8/27/2021 0:00	8/27/2023 0:00	(100) E2Gold Inc.	BYNG
674096	Single Cell Mining Claim	Active	8/27/2021 0:00	8/27/2023 0:00	(100) E2Gold Inc.	BYNG
674097	Single Cell Mining Claim	Active	8/27/2021 0:00	8/27/2023 0:00	(100) E2Gold Inc.	BYNG
674098	Single Cell Mining Claim	Active	8/27/2021 0:00	8/27/2023 0:00	(100) E2Gold Inc.	BYNG
674099	Single Cell Mining Claim	Active	8/27/2021 0:00	8/27/2023 0:00	(100) E2Gold Inc.	BYNG



674100	Single Cell Mining Claim	Active	8/27/2021 0:00	8/27/2023 0:00	(100) E2Gold Inc.	BYNG
674101	Single Cell Mining Claim	Active	8/27/2021 0:00	8/27/2023 0:00	(100) E2Gold Inc.	BYNG
674102	Single Cell Mining Claim	Active	8/27/2021 0:00	8/27/2023 0:00	(100) E2Gold Inc.	BYNG
674103	Single Cell Mining Claim	Active	8/27/2021 0:00	8/27/2023 0:00	(100) E2Gold Inc.	BYNG
674104	Single Cell Mining Claim	Active	8/27/2021 0:00	8/27/2023 0:00	(100) E2Gold Inc.	BYNG
674105	Single Cell Mining Claim	Active	8/27/2021 0:00	8/27/2023 0:00	(100) E2Gold Inc.	BYNG
674106	Single Cell Mining Claim	Active	8/27/2021 0:00	8/27/2023 0:00	(100) E2Gold Inc.	BYNG
674107	Single Cell Mining Claim	Active	8/27/2021 0:00	8/27/2023 0:00	(100) E2Gold Inc.	BYNG
674108	Single Cell Mining Claim	Active	8/27/2021 0:00	8/27/2023 0:00	(100) E2Gold Inc.	BYNG
674109	Single Cell Mining Claim	Active	8/27/2021 0:00	8/27/2023 0:00	(100) E2Gold Inc.	BYNG
674110	Single Cell Mining Claim	Active	8/27/2021 0:00	8/27/2023 0:00	(100) E2Gold Inc.	BYNG
674111	Single Cell Mining Claim	Active	8/27/2021 0:00	8/27/2023 0:00	(100) E2Gold Inc.	BYNG

674112	Single Cell Mining Claim	Active	8/27/2021 0:00	8/27/2023 0:00	(100) E2Gold Inc.	BYNG
674113	Single Cell Mining Claim	Active	8/27/2021 0:00	8/27/2023 0:00	(100) E2Gold Inc.	BYNG
674114	Single Cell Mining Claim	Active	8/27/2021 0:00	8/27/2023 0:00	(100) E2Gold Inc.	BYNG
674115	Single Cell Mining Claim	Active	8/27/2021 0:00	8/27/2023 0:00	(100) E2Gold Inc.	BYNG
674116	Single Cell Mining Claim	Active	8/27/2021 0:00	8/27/2023 0:00	(100) E2Gold Inc.	BYNG
674117	Single Cell Mining Claim	Active	8/27/2021 0:00	8/27/2023 0:00	(100) E2Gold Inc.	BYNG
674118	Single Cell Mining Claim	Active	8/27/2021 0:00	8/27/2023 0:00	(100) E2Gold Inc.	BYNG
674119	Single Cell Mining Claim	Active	8/27/2021 0:00	8/27/2023 0:00	(100) E2Gold Inc.	BYNG
674120	Single Cell Mining Claim	Active	8/27/2021 0:00	8/27/2023 0:00	(100) E2Gold Inc.	BYNG
674121	Single Cell Mining Claim	Active	8/27/2021 0:00	8/27/2023 0:00	(100) E2Gold Inc.	BYNG
674122	Single Cell Mining Claim	Active	8/27/2021 0:00	8/27/2023 0:00	(100) E2Gold Inc.	BYNG
674123	Single Cell Mining Claim	Active	8/27/2021 0:00	8/27/2023 0:00	(100) E2Gold Inc.	BYNG

674124	Single Cell Mining Claim	Active	8/27/2021 0:00	8/27/2023 0:00	(100) E2Gold Inc.	BYNG
674125	Single Cell Mining Claim	Active	8/27/2021 0:00	8/27/2023 0:00	(100) E2Gold Inc.	BYNG
674126	Single Cell Mining Claim	Active	8/27/2021 0:00	8/27/2023 0:00	(100) E2Gold Inc.	BYNG
674127	Single Cell Mining Claim	Active	8/27/2021 0:00	8/27/2023 0:00	(100) E2Gold Inc.	BYNG
674128	Single Cell Mining Claim	Active	8/27/2021 0:00	8/27/2023 0:00	(100) E2Gold Inc.	BYNG
674129	Single Cell Mining Claim	Active	8/27/2021 0:00	8/27/2023 0:00	(100) E2Gold Inc.	BYNG
674264	Single Cell Mining Claim	Active	8/28/2021 0:00	8/28/2023 0:00	(100) E2Gold Inc.	WALLS
674265	Single Cell Mining Claim	Active	8/28/2021 0:00	8/28/2023 0:00	(100) E2Gold Inc.	WALLS
674266	Single Cell Mining Claim	Active	8/28/2021 0:00	8/28/2023 0:00	(100) E2Gold Inc.	WALLS
674267	Single Cell Mining Claim	Active	8/28/2021 0:00	8/28/2023 0:00	(100) E2Gold Inc.	WALLS
674268	Single Cell Mining Claim	Active	8/28/2021 0:00	8/28/2023 0:00	(100) E2Gold Inc.	WALLS
674269	Single Cell Mining Claim	Active	8/28/2021 0:00	8/28/2023 0:00	(100) E2Gold Inc.	WALLS

674282	Multi-cell Mining Claim	Active	8/29/2021 0:00	8/29/2023 0:00	(100) E2Gold Inc.	DERRY
674653	Single Cell Mining Claim	Active	9/6/2021 0:00	9/6/2023 0:00	(100) E2Gold Inc.	LEGGE
674654	Single Cell Mining Claim	Active	9/6/2021 0:00	9/6/2023 0:00	(100) E2Gold Inc.	LEGGE
674655	Single Cell Mining Claim	Active	9/6/2021 0:00	9/6/2023 0:00	(100) E2Gold Inc.	LEGGE
674656	Single Cell Mining Claim	Active	9/6/2021 0:00	9/6/2023 0:00	(100) E2Gold Inc.	LEGGE
674657	Single Cell Mining Claim	Active	9/6/2021 0:00	9/6/2023 0:00	(100) E2Gold Inc.	LEGGE
674658	Single Cell Mining Claim	Active	9/6/2021 0:00	9/6/2023 0:00	(100) E2Gold Inc.	LEGGE
674659	Single Cell Mining Claim	Active	9/6/2021 0:00	9/6/2023 0:00	(100) E2Gold Inc.	LEGGE
674660	Single Cell Mining Claim	Active	9/6/2021 0:00	9/6/2023 0:00	(100) E2Gold Inc.	LEGGE
674661	Single Cell Mining Claim	Active	9/6/2021 0:00	9/6/2023 0:00	(100) E2Gold Inc.	LEGGE
674671	Single Cell Mining Claim	Active	9/6/2021 0:00	9/6/2023 0:00	(100) E2Gold Inc.	LEGGE
674662	Single Cell Mining Claim	Active	9/6/2021 0:00	9/6/2023 0:00	(100) E2Gold Inc.	LEGGE

674663	Single Cell Mining Claim	Active	9/6/2021 0:00	9/6/2023 0:00	(100) E2Gold Inc.	LEGGE
674664	Single Cell Mining Claim	Active	9/6/2021 0:00	9/6/2023 0:00	(100) E2Gold Inc.	LEGGE
674665	Single Cell Mining Claim	Active	9/6/2021 0:00	9/6/2023 0:00	(100) E2Gold Inc.	LEGGE
674666	Single Cell Mining Claim	Active	9/6/2021 0:00	9/6/2023 0:00	(100) E2Gold Inc.	LEGGE
674667	Single Cell Mining Claim	Active	9/6/2021 0:00	9/6/2023 0:00	(100) E2Gold Inc.	LEGGE
674668	Single Cell Mining Claim	Active	9/6/2021 0:00	9/6/2023 0:00	(100) E2Gold Inc.	LEGGE
674669	Single Cell Mining Claim	Active	9/6/2021 0:00	9/6/2023 0:00	(100) E2Gold Inc.	LEGGE
674670	Single Cell Mining Claim	Active	9/6/2021 0:00	9/6/2023 0:00	(100) E2Gold Inc.	LEGGE
674672	Single Cell Mining Claim	Active	9/6/2021 0:00	9/6/2023 0:00	(100) E2Gold Inc.	LEGGE
674673	Single Cell Mining Claim	Active	9/6/2021 0:00	9/6/2023 0:00	(100) E2Gold Inc.	LEGGE
674674	Single Cell Mining Claim	Active	9/6/2021 0:00	9/6/2023 0:00	(100) E2Gold Inc.	LEGGE
674675	Single Cell Mining Claim	Active	9/6/2021 0:00	9/6/2023 0:00	(100) E2Gold Inc.	LEGGE

674676	Single Cell Mining Claim	Active	9/6/2021 0:00	9/6/2023 0:00	(100) E2Gold Inc.	LEGGE
674677	Single Cell Mining Claim	Active	9/6/2021 0:00	9/6/2023 0:00	(100) E2Gold Inc.	LEGGE
674678	Single Cell Mining Claim	Active	9/6/2021 0:00	9/6/2023 0:00	(100) E2Gold Inc.	LEGGE
674679	Single Cell Mining Claim	Active	9/6/2021 0:00	9/6/2023 0:00	(100) E2Gold Inc.	LEGGE
674680	Single Cell Mining Claim	Active	9/6/2021 0:00	9/6/2023 0:00	(100) E2Gold Inc.	LEGGE
674681	Single Cell Mining Claim	Active	9/6/2021 0:00	9/6/2023 0:00	(100) E2Gold Inc.	LEGGE
674682	Single Cell Mining Claim	Active	9/6/2021 0:00	9/6/2023 0:00	(100) E2Gold Inc.	LEGGE
674683	Single Cell Mining Claim	Active	9/6/2021 0:00	9/6/2023 0:00	(100) E2Gold Inc.	LEGGE
674684	Single Cell Mining Claim	Active	9/6/2021 0:00	9/6/2023 0:00	(100) E2Gold Inc.	LEGGE
674685	Single Cell Mining Claim	Active	9/6/2021 0:00	9/6/2023 0:00	(100) E2Gold Inc.	LEGGE
674686	Single Cell Mining Claim	Active	9/6/2021 0:00	9/6/2023 0:00	(100) E2Gold Inc.	LEGGE
674687	Single Cell Mining Claim	Active	9/6/2021 0:00	9/6/2023 0:00	(100) E2Gold Inc.	LEGGE

674688	Single Cell Mining Claim	Active	9/6/2021 0:00	9/6/2023 0:00	(100) E2Gold Inc.	LEGGE,PUSKUTA
674689	Single Cell Mining Claim	Active	9/6/2021 0:00	9/6/2023 0:00	(100) E2Gold Inc.	LEGGE
674690	Single Cell Mining Claim	Active	9/6/2021 0:00	9/6/2023 0:00	(100) E2Gold Inc.	LEGGE
674691	Single Cell Mining Claim	Active	9/6/2021 0:00	9/6/2023 0:00	(100) E2Gold Inc.	LEGGE
674692	Single Cell Mining Claim	Active	9/6/2021 0:00	9/6/2023 0:00	(100) E2Gold Inc.	PUSKUTA
674693	Single Cell Mining Claim	Active	9/6/2021 0:00	9/6/2023 0:00	(100) E2Gold Inc.	LEGGE,PUSKUTA
674694	Single Cell Mining Claim	Active	9/6/2021 0:00	9/6/2023 0:00	(100) E2Gold Inc.	LEGGE
674698	Single Cell Mining Claim	Active	9/6/2021 0:00	9/6/2023 0:00	(100) E2Gold Inc.	PUSKUTA
674695	Single Cell Mining Claim	Active	9/6/2021 0:00	9/6/2023 0:00	(100) E2Gold Inc.	LEGGE
674696	Single Cell Mining Claim	Active	9/6/2021 0:00	9/6/2023 0:00	(100) E2Gold Inc.	LEGGE
674697	Single Cell Mining Claim	Active	9/6/2021 0:00	9/6/2023 0:00	(100) E2Gold Inc.	LEGGE,PUSKUTA
674699	Single Cell Mining Claim	Active	9/6/2021 0:00	9/6/2023 0:00	(100) E2Gold Inc.	PUSKUTA

674700	Single Cell Mining Claim	Active	9/6/2021 0:00	9/6/2023 0:00	(100) E2Gold Inc.	PUSKUTA
674701	Single Cell Mining Claim	Active	9/6/2021 0:00	9/6/2023 0:00	(100) E2Gold Inc.	PUSKUTA
674702	Single Cell Mining Claim	Active	9/6/2021 0:00	9/6/2023 0:00	(100) E2Gold Inc.	PUSKUTA
674703	Single Cell Mining Claim	Active	9/6/2021 0:00	9/6/2023 0:00	(100) E2Gold Inc.	PUSKUTA
674704	Single Cell Mining Claim	Active	9/6/2021 0:00	9/6/2023 0:00	(100) E2Gold Inc.	PUSKUTA
674705	Single Cell Mining Claim	Active	9/6/2021 0:00	9/6/2023 0:00	(100) E2Gold Inc.	PUSKUTA
674706	Single Cell Mining Claim	Active	9/6/2021 0:00	9/6/2023 0:00	(100) E2Gold Inc.	PUSKUTA
674707	Single Cell Mining Claim	Active	9/6/2021 0:00	9/6/2023 0:00	(100) E2Gold Inc.	PUSKUTA
674708	Single Cell Mining Claim	Active	9/6/2021 0:00	9/6/2023 0:00	(100) E2Gold Inc.	PUSKUTA
674709	Single Cell Mining Claim	Active	9/6/2021 0:00	9/6/2023 0:00	(100) E2Gold Inc.	PUSKUTA
674710	Single Cell Mining Claim	Active	9/6/2021 0:00	9/6/2023 0:00	(100) E2Gold Inc.	PUSKUTA
674711	Single Cell Mining Claim	Active	9/6/2021 0:00	9/6/2023 0:00	(100) E2Gold Inc.	PUSKUTA



674712	Single Cell Mining Claim	Active	9/6/2021 0:00	9/6/2023 0:00	(100) E2Gold Inc.	PUSKUTA
674713	Single Cell Mining Claim	Active	9/6/2021 0:00	9/6/2023 0:00	(100) E2Gold Inc.	PUSKUTA
674714	Single Cell Mining Claim	Active	9/6/2021 0:00	9/6/2023 0:00	(100) E2Gold Inc.	PUSKUTA
674715	Single Cell Mining Claim	Active	9/6/2021 0:00	9/6/2023 0:00	(100) E2Gold Inc.	PUSKUTA
674716	Single Cell Mining Claim	Active	9/6/2021 0:00	9/6/2023 0:00	(100) E2Gold Inc.	PUSKUTA
674717	Single Cell Mining Claim	Active	9/6/2021 0:00	9/6/2023 0:00	(100) E2Gold Inc.	BYNG,PUSKUTA
674718	Single Cell Mining Claim	Active	9/6/2021 0:00	9/6/2023 0:00	(100) E2Gold Inc.	PUSKUTA
674719	Single Cell Mining Claim	Active	9/6/2021 0:00	9/6/2023 0:00	(100) E2Gold Inc.	BYNG,PUSKUTA
674720	Single Cell Mining Claim	Active	9/6/2021 0:00	9/6/2023 0:00	(100) E2Gold Inc.	PUSKUTA
674721	Single Cell Mining Claim	Active	9/6/2021 0:00	9/6/2023 0:00	(100) E2Gold Inc.	PUSKUTA
674722	Single Cell Mining Claim	Active	9/6/2021 0:00	9/6/2023 0:00	(100) E2Gold Inc.	PUSKUTA
674723	Single Cell Mining Claim	Active	9/6/2021 0:00	9/6/2023 0:00	(100) E2Gold Inc.	PUSKUTA

674724	Single Cell Mining Claim	Active	9/6/2021 0:00	9/6/2023 0:00	(100) E2Gold Inc.	PUSKUTA
674725	Single Cell Mining Claim	Active	9/6/2021 0:00	9/6/2023 0:00	(100) E2Gold Inc.	PUSKUTA
674726	Single Cell Mining Claim	Active	9/6/2021 0:00	9/6/2023 0:00	(100) E2Gold Inc.	PUSKUTA
674727	Single Cell Mining Claim	Active	9/6/2021 0:00	9/6/2023 0:00	(100) E2Gold Inc.	PUSKUTA
674728	Single Cell Mining Claim	Active	9/6/2021 0:00	9/6/2023 0:00	(100) E2Gold Inc.	PUSKUTA
674729	Single Cell Mining Claim	Active	9/6/2021 0:00	9/6/2023 0:00	(100) E2Gold Inc.	PUSKUTA
674730	Single Cell Mining Claim	Active	9/6/2021 0:00	9/6/2023 0:00	(100) E2Gold Inc.	PUSKUTA
674731	Single Cell Mining Claim	Active	9/6/2021 0:00	9/6/2023 0:00	(100) E2Gold Inc.	PUSKUTA
674732	Single Cell Mining Claim	Active	9/6/2021 0:00	9/6/2023 0:00	(100) E2Gold Inc.	PUSKUTA
674733	Single Cell Mining Claim	Active	9/6/2021 0:00	9/6/2023 0:00	(100) E2Gold Inc.	PUSKUTA
674734	Single Cell Mining Claim	Active	9/6/2021 0:00	9/6/2023 0:00	(100) E2Gold Inc.	PUSKUTA
674735	Single Cell Mining Claim	Active	9/6/2021 0:00	9/6/2023 0:00	(100) E2Gold Inc.	PUSKUTA

674736	Single Cell Mining Claim	Active	9/6/2021 0:00	9/6/2023 0:00	(100) E2Gold Inc.	PUSKUTA
674737	Single Cell Mining Claim	Active	9/6/2021 0:00	9/6/2023 0:00	(100) E2Gold Inc.	PUSKUTA
674738	Single Cell Mining Claim	Active	9/6/2021 0:00	9/6/2023 0:00	(100) E2Gold Inc.	PUSKUTA
674739	Single Cell Mining Claim	Active	9/6/2021 0:00	9/6/2023 0:00	(100) E2Gold Inc.	PUSKUTA
674740	Single Cell Mining Claim	Active	9/6/2021 0:00	9/6/2023 0:00	(100) E2Gold Inc.	PUSKUTA
674741	Single Cell Mining Claim	Active	9/6/2021 0:00	9/6/2023 0:00	(100) E2Gold Inc.	PUSKUTA
674742	Single Cell Mining Claim	Active	9/6/2021 0:00	9/6/2023 0:00	(100) E2Gold Inc.	PUSKUTA
674743	Single Cell Mining Claim	Active	9/6/2021 0:00	9/6/2023 0:00	(100) E2Gold Inc.	PUSKUTA
674744	Single Cell Mining Claim	Active	9/6/2021 0:00	9/6/2023 0:00	(100) E2Gold Inc.	PUSKUTA
674745	Single Cell Mining Claim	Active	9/6/2021 0:00	9/6/2023 0:00	(100) E2Gold Inc.	PUSKUTA
674746	Single Cell Mining Claim	Active	9/6/2021 0:00	9/6/2023 0:00	(100) E2Gold Inc.	PUSKUTA
674747	Single Cell Mining Claim	Active	9/6/2021 0:00	9/6/2023 0:00	(100) E2Gold Inc.	PUSKUTA

674748	Single Cell Mining Claim	Active	9/6/2021 0:00	9/6/2023 0:00	(100) E2Gold Inc.	PUSKUTA
--------	--------------------------------	--------	------------------	---------------	-------------------	---------

## Appendix 2: Daily traverse maps

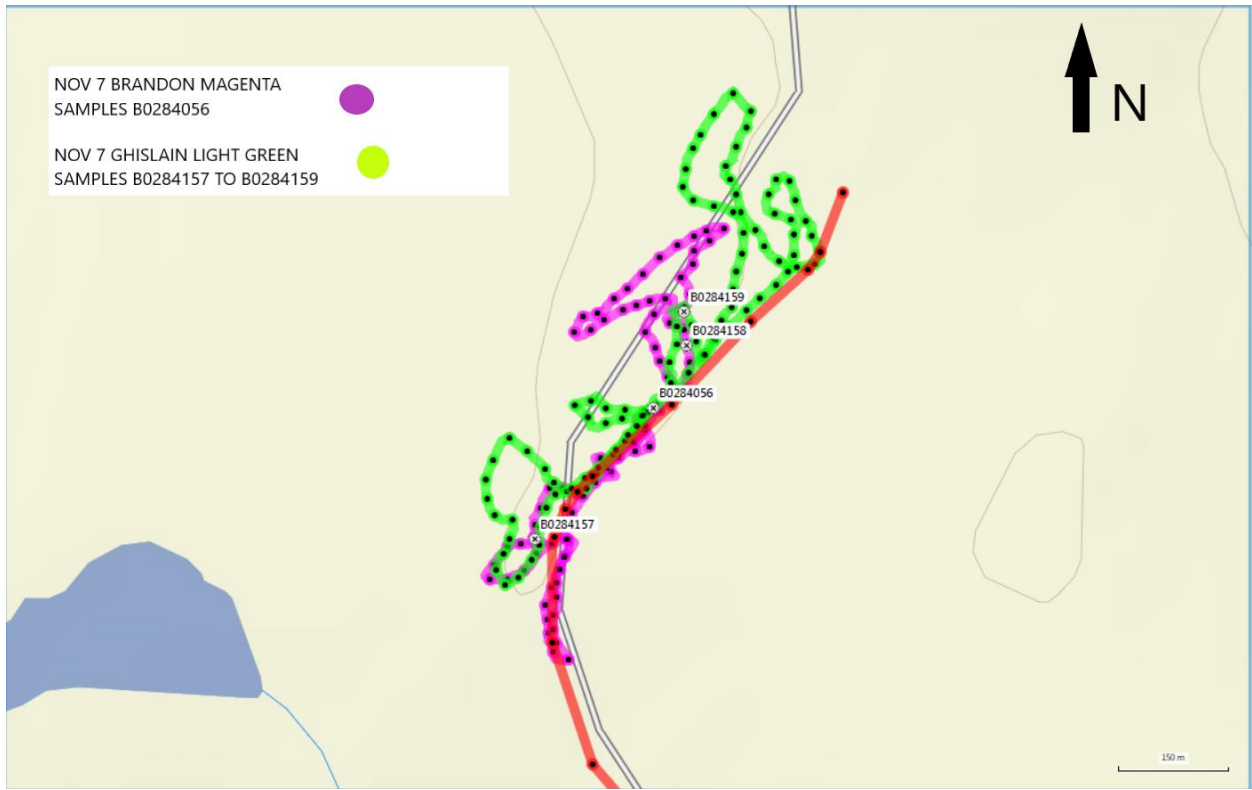
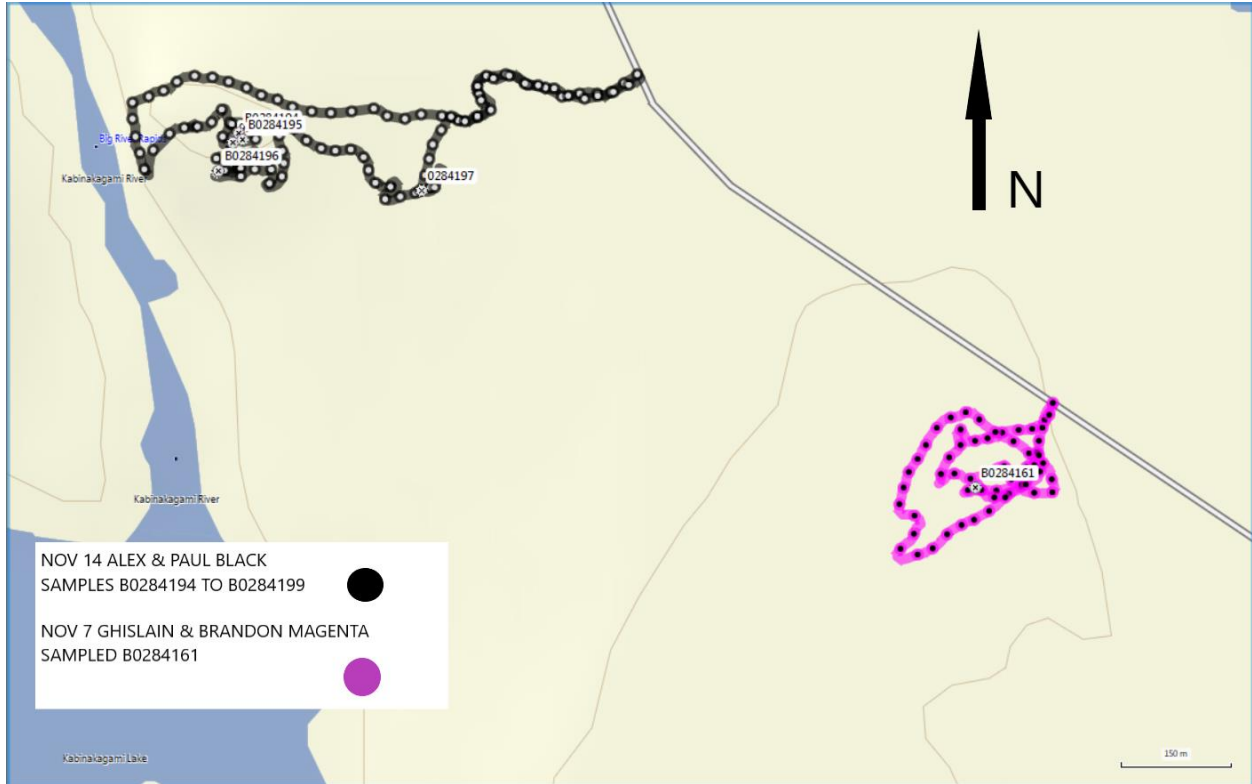

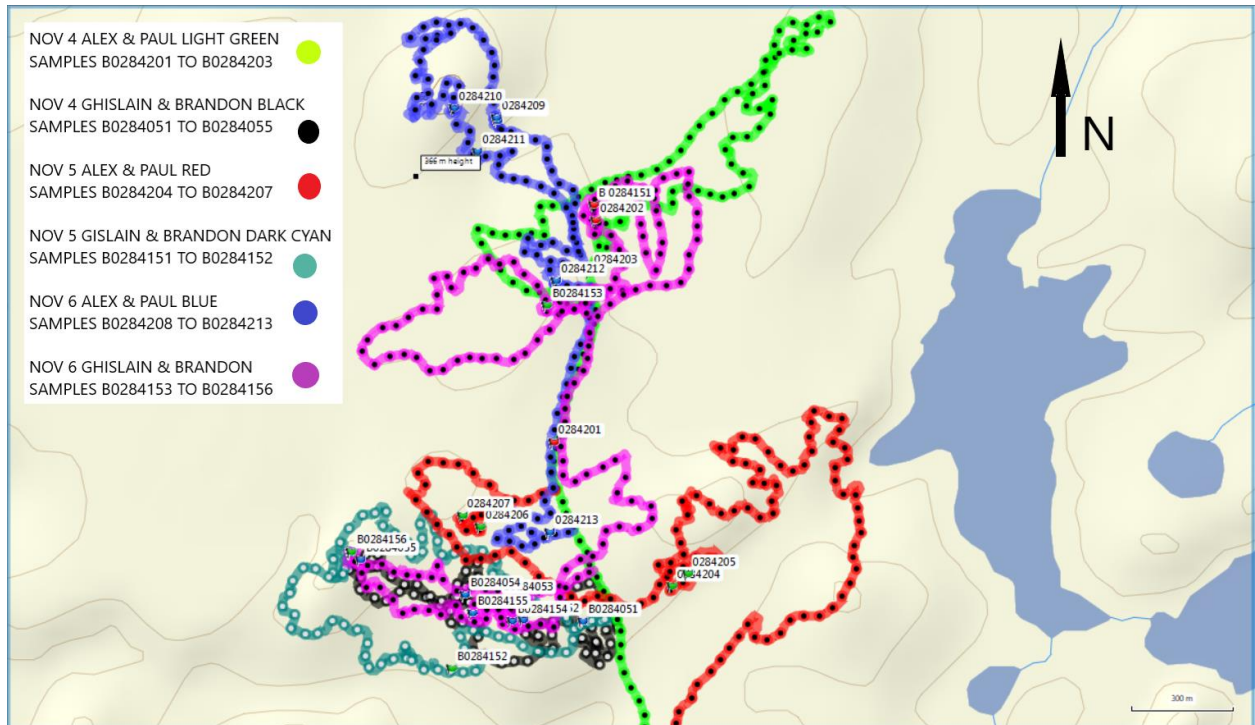
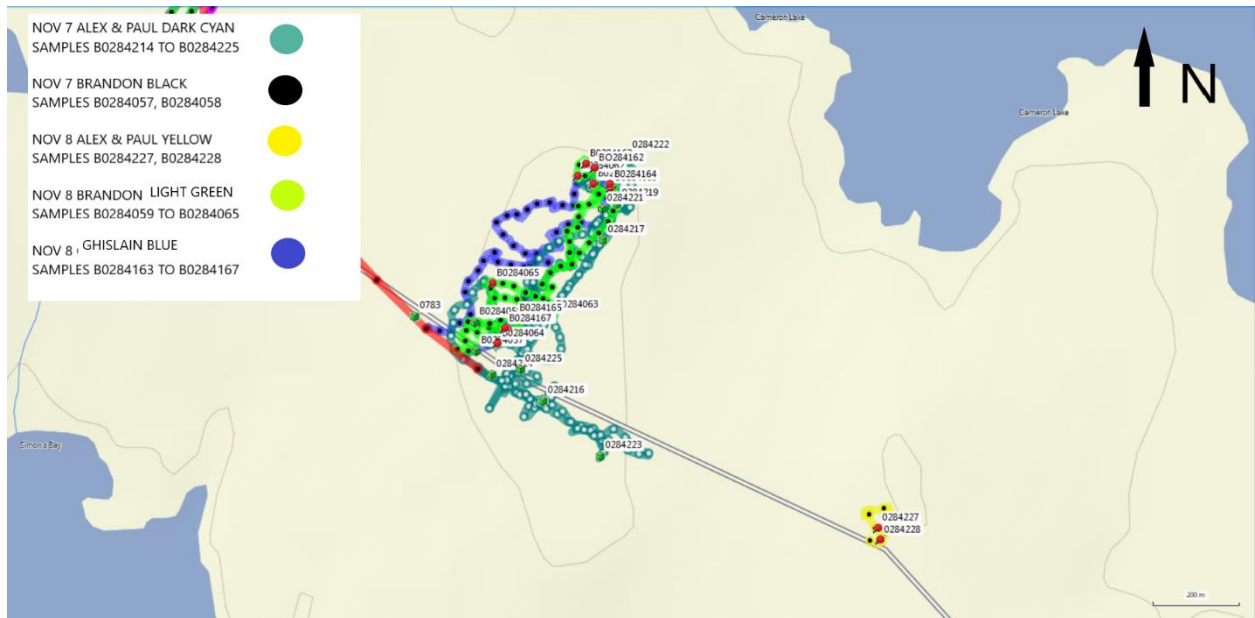

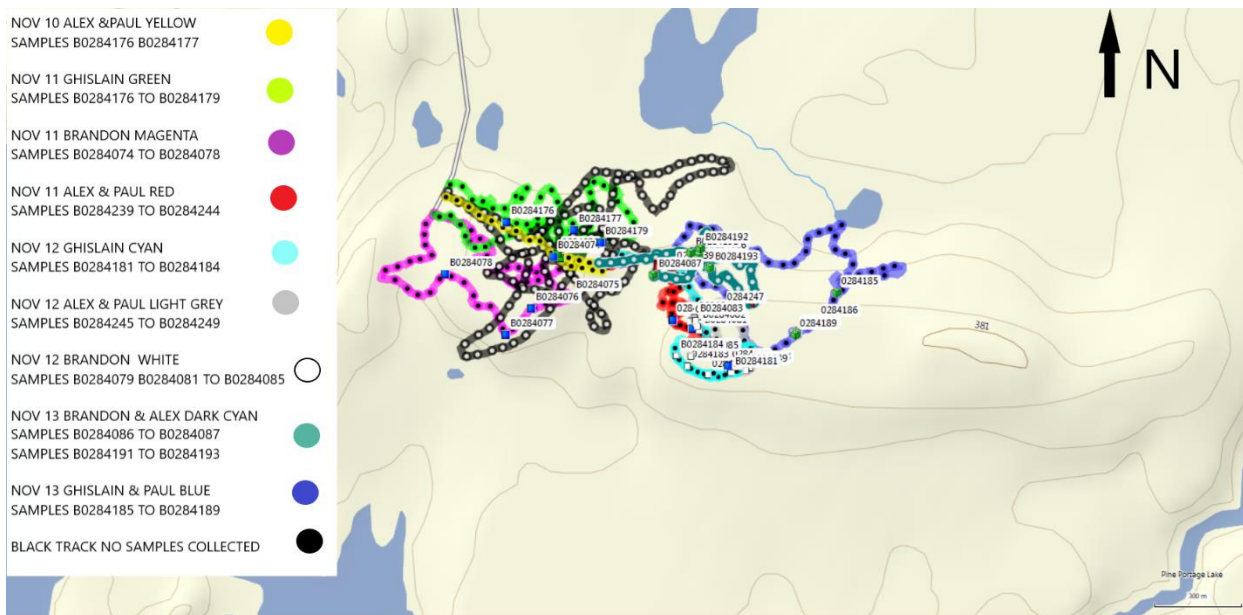
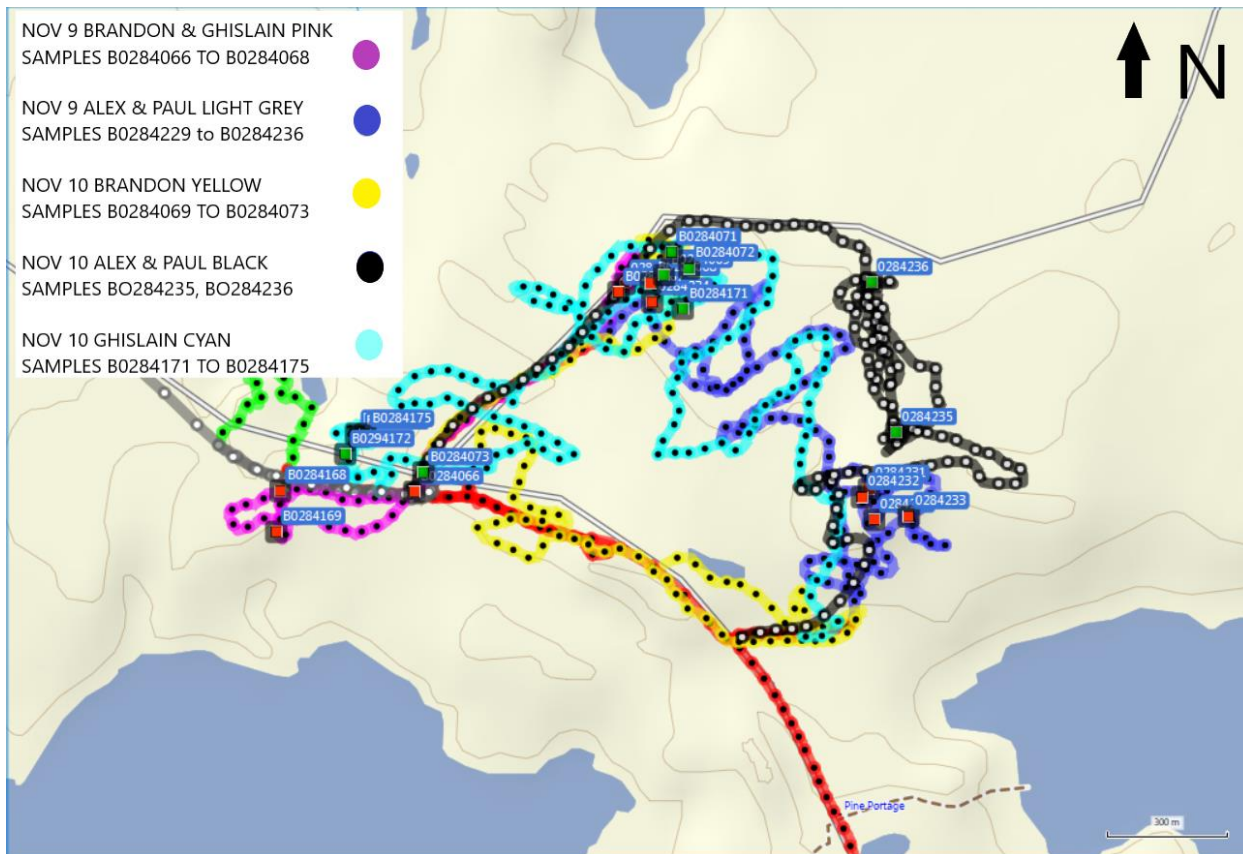







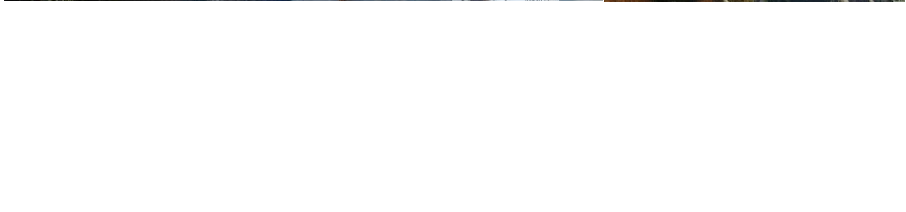



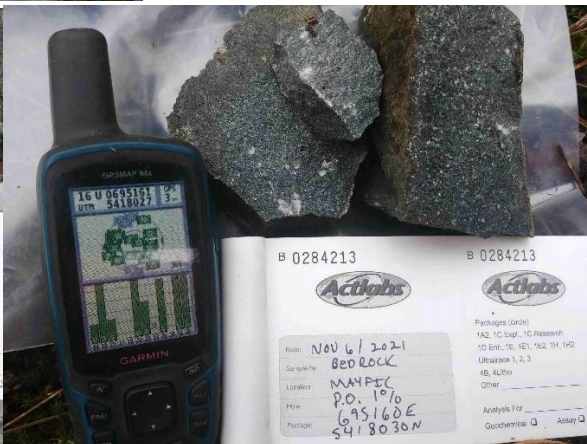
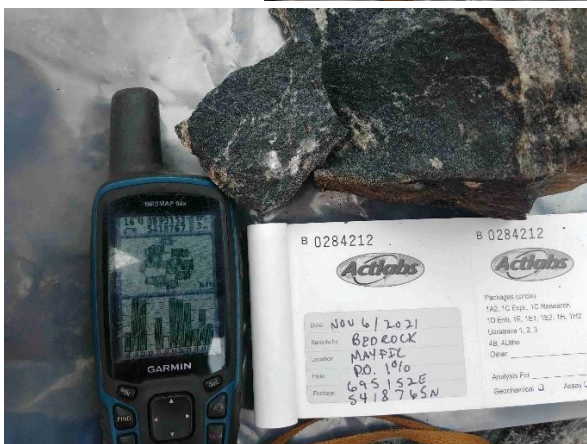
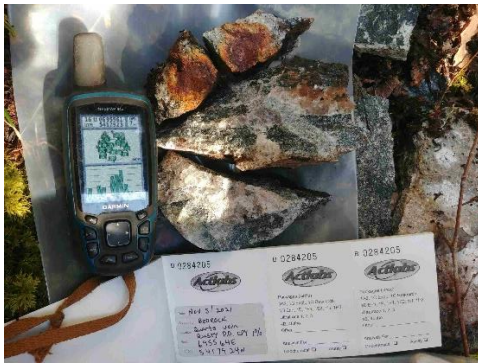
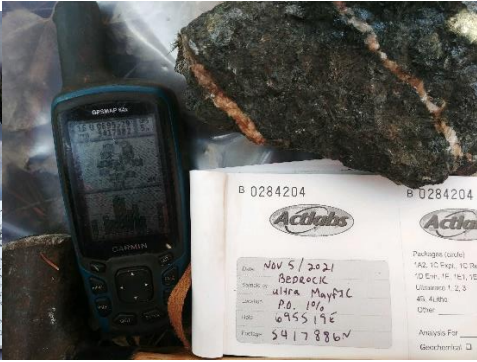

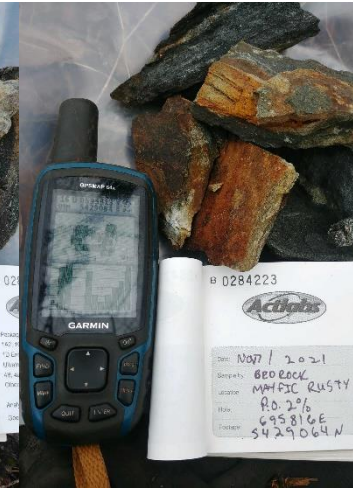
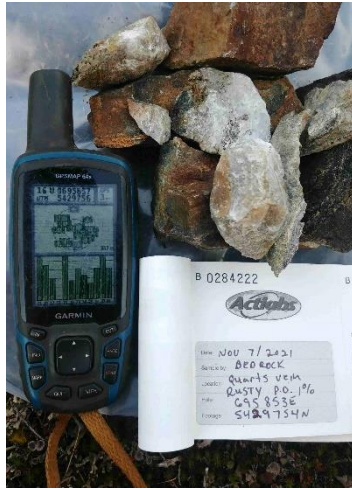
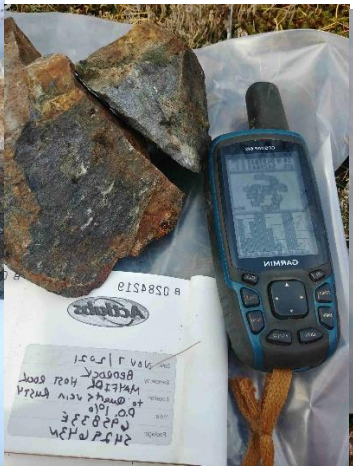
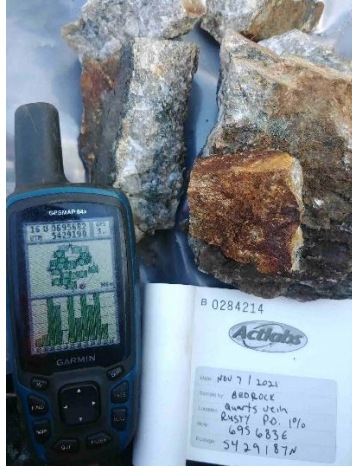





Quality Analysis ...



Innovative Technologies

Report No.: A21-23080  
 Report Date: 05-Jan-22  
 Date Submitted: 10-Dec-21  
 Your Reference:

E2Gold Inc.  
 8 King Street East  
 Suite 1700  
 Toronto Ontario M5C1B6

ATTN: Natalie Pietrzak-Renaud

## CERTIFICATE OF ANALYSIS

137 Core samples were submitted for analysis.

The following analytical package(s) were requested:		Testing Date:
1A2B-50	QOP AA-Au (Au - Fire Assay AA)	2022-01-04 19:00:56

REPORT **A21-23080**

This report may be reproduced without our consent. If only selected portions of the report are reproduced, permission must be obtained. If no instructions were given at time of sample submittal regarding excess material, it will be discarded within 90 days of this report. Our liability is limited solely to the analytical cost of these analyses. Test results are representative only of material submitted for analysis.

Notes:

If value exceeds upper limit we recommend reassay by fire assay gravimetric-Code 1A3

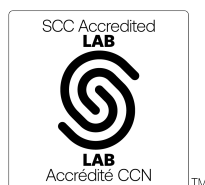

LabID: 266

**ACTIVATION LABORATORIES LTD.**  
 41 Bittern Street, Ancaster, Ontario, Canada, L9G 4V5  
 TELEPHONE +905 648-9611 or +1.888.228.5227 FAX +1.905.648.9613  
 E-MAIL Ancaster@actlabs.com ACTLABS GROUP WEBSITE www.actlabs.com

CERTIFIED BY:

Elitsa Hrischeva, Ph.D.  
 Quality Control Coordinator



Analyte Symbol	Au
Unit Symbol	ppb
Lower Limit	5
Method Code	FA-AA
B0284051	< 5
B0284052	< 5
B0284053	< 5
B0284054	< 5
B0284055	< 5
B0284056	< 5
B0284057	< 5
B0284058	< 5
B0284059	35
B0284061	< 5
B0284062	< 5
B0284063	< 5
B0284064	13
B0284065	< 5
B0284066	< 5
B0284067	10
B0284068	< 5
B0284069	< 5
B0284071	14
B0284072	< 5
B0284073	< 5
B0284074	< 5
B0284075	< 5
B0284076	< 5
B0284077	7
B0284078	5
B0284079	< 5
B0284081	7
B0284082	7
B0284083	35
B0284084	9
B0284085	6
B0284086	< 5
B0284087	< 5
B0284151	< 5
B0284152	< 5
B0284153	< 5
B0284154	< 5
B0284155	6
B0284156	< 5
B0284157	< 5
B0284158	< 5
B0284159	< 5
B0284161	< 5
B0284162	< 5
B0284163	< 5
B0284164	< 5
B0284165	7
B0284166	5
B0284167	5
B0284168	6

Analyte Symbol	Au
Unit Symbol	ppb
Lower Limit	5
Method Code	FA-AA
B0284169	< 5
B0284171	< 5
B0284172	< 5
B0284173	< 5
B0284174	< 5
B0284175	< 5
B0284176	6
B0284177	< 5
B0284178	37
B0284179	89
B0284181	< 5
B0284182	5
B0284183	< 5
B0284184	< 5
B0284185	< 5
B0284186	< 5
B0284187	9
B0284188	< 5
B0284189	5
B0284191	5
B0284192	< 5
B0284193	18
B0284194	7
B0284195	< 5
B0284196	< 5
B0284197	< 5
B0284198	< 5
B0284199	< 5
B0284201	< 5
B0284202	6
B0284203	< 5
B0284204	< 5
B0284205	< 5
B0284206	< 5
B0284207	< 5
B0284208	< 5
B0284209	< 5
B0284210	5
B0284211	< 5
B0284212	< 5
B0284213	< 5
B0284214	< 5
B0284216	7
B0284217	7
B0284218	5
B0284219	< 5
B0284221	5
B0284222	< 5
B0284223	6
B0284224	< 5
B0284225	9

Analyte Symbol	Au
Unit Symbol	ppb
Lower Limit	5
Method Code	FA-AA
B0284226	< 5
B0284227	< 5
B0284228	6
B0284229	< 5
B0284231	< 5
B0284232	< 5
B0284233	6
B0284234	< 5
B0284235	< 5
B0284236	20
B0284237	< 5
B0284238	< 5
B0284239	< 5
B0284241	8
B0284242	14
B0284243	< 5
B0284244	< 5
B0284245	< 5
B0284246	6
B0284247	6
B0284248	< 5
B0284249	< 5

Analyte Symbol	Au
Unit Symbol	ppb
Lower Limit	5
Method Code	FA-AA
OREAS 239 (Fire Assay) Meas	3560
OREAS 239 (Fire Assay) Cert	3550
OREAS 239 (Fire Assay) Meas	3540
OREAS 239 (Fire Assay) Cert	3550
OREAS 239 (Fire Assay) Meas	3560
OREAS 239 (Fire Assay) Cert	3550
OREAS 239 (Fire Assay) Meas	3560
OREAS 239 (Fire Assay) Cert	3550
Oreas E1336 (Fire Assay) Meas	519
Oreas E1336 (Fire Assay) Cert	510
Oreas E1336 (Fire Assay) Meas	512
Oreas E1336 (Fire Assay) Cert	510
Oreas E1336 (Fire Assay) Meas	518
Oreas E1336 (Fire Assay) Cert	510
Oreas E1336 (Fire Assay) Meas	518
Oreas E1336 (Fire Assay) Cert	510
B0284063 Orig	< 5
B0284063 Dup	6
B0284077 Orig	6
B0284077 Dup	7
B0284086 Orig	6
B0284086 Dup	< 5
B0284163 Orig	< 5
B0284163 Split PREP DUP	< 5
B0284166 Orig	5
B0284166 Dup	5
B0284177 Orig	< 5
B0284177 Dup	5
B0284187 Orig	8
B0284187 Dup	9
B0284202 Orig	6
B0284202 Dup	5
B0284213 Orig	< 5
B0284213 Split PREP DUP	< 5
B0284214 Orig	< 5
B0284214 Dup	< 5
B0284224 Orig	< 5
B0284224 Dup	< 5

Analyte Symbol	Au
Unit Symbol	ppb
Lower Limit	5
Method Code	FA-AA
B0284243 Orig	5
B0284243 Dup	< 5
B0284249 Orig	< 5
B0284249 Split PREP DUP	< 5
Method Blank	< 5
Method Blank	< 5
Method Blank	< 5
Method Blank	< 5
Method Blank	< 5
Method Blank	< 5
Method Blank	< 5
Method Blank	< 5
Method Blank	< 5

## Appendix 5: Sample Locations with Claim Numbers

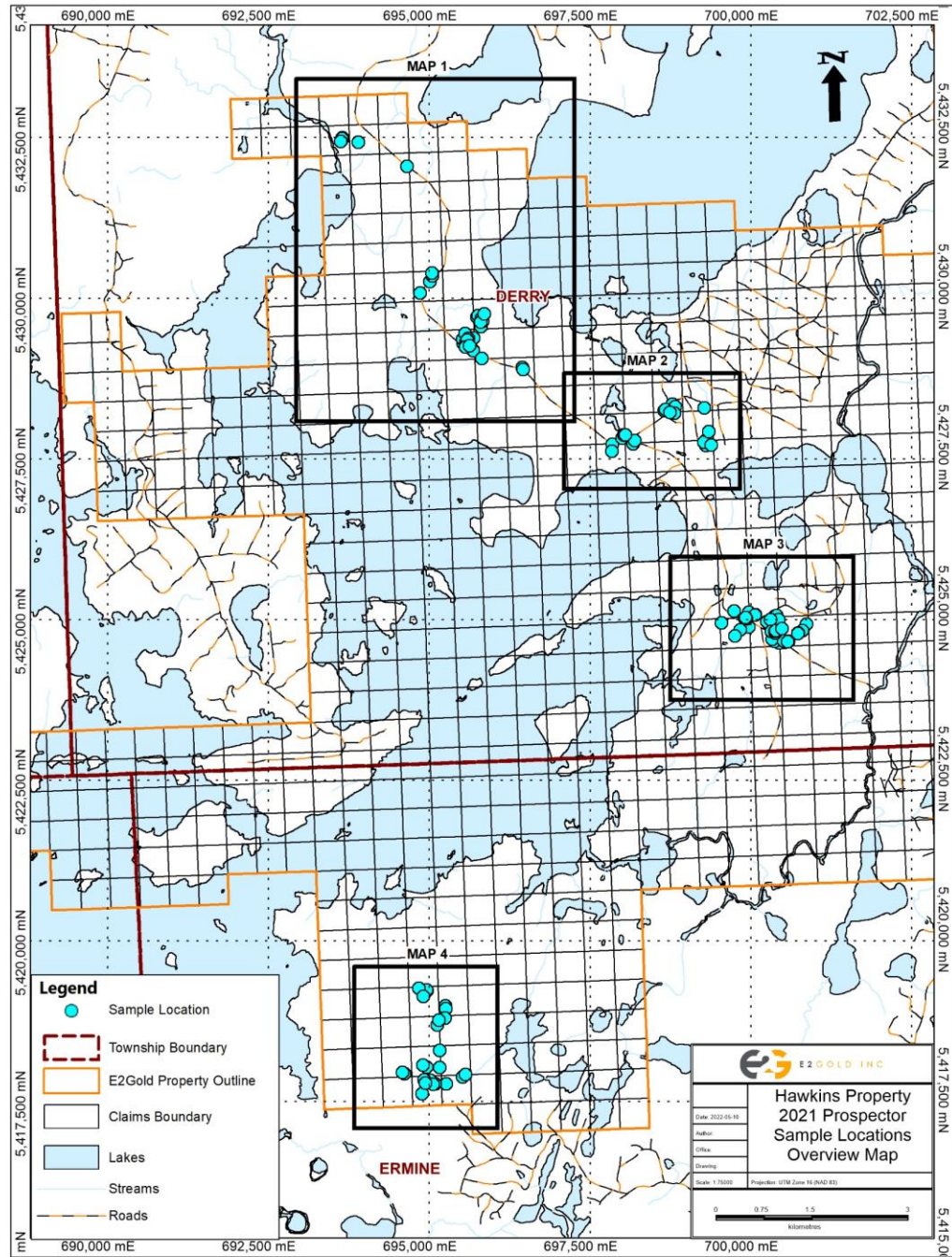

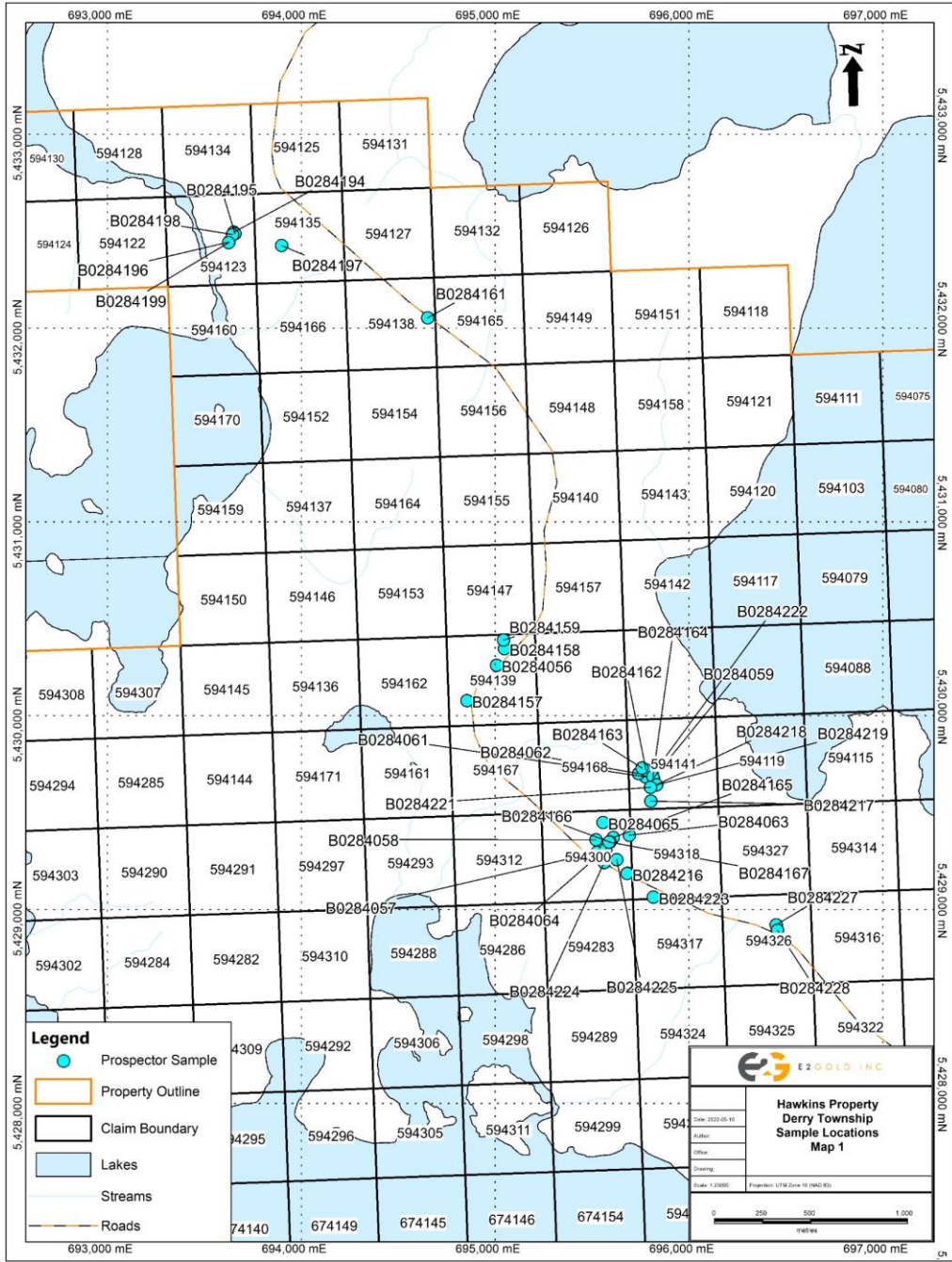



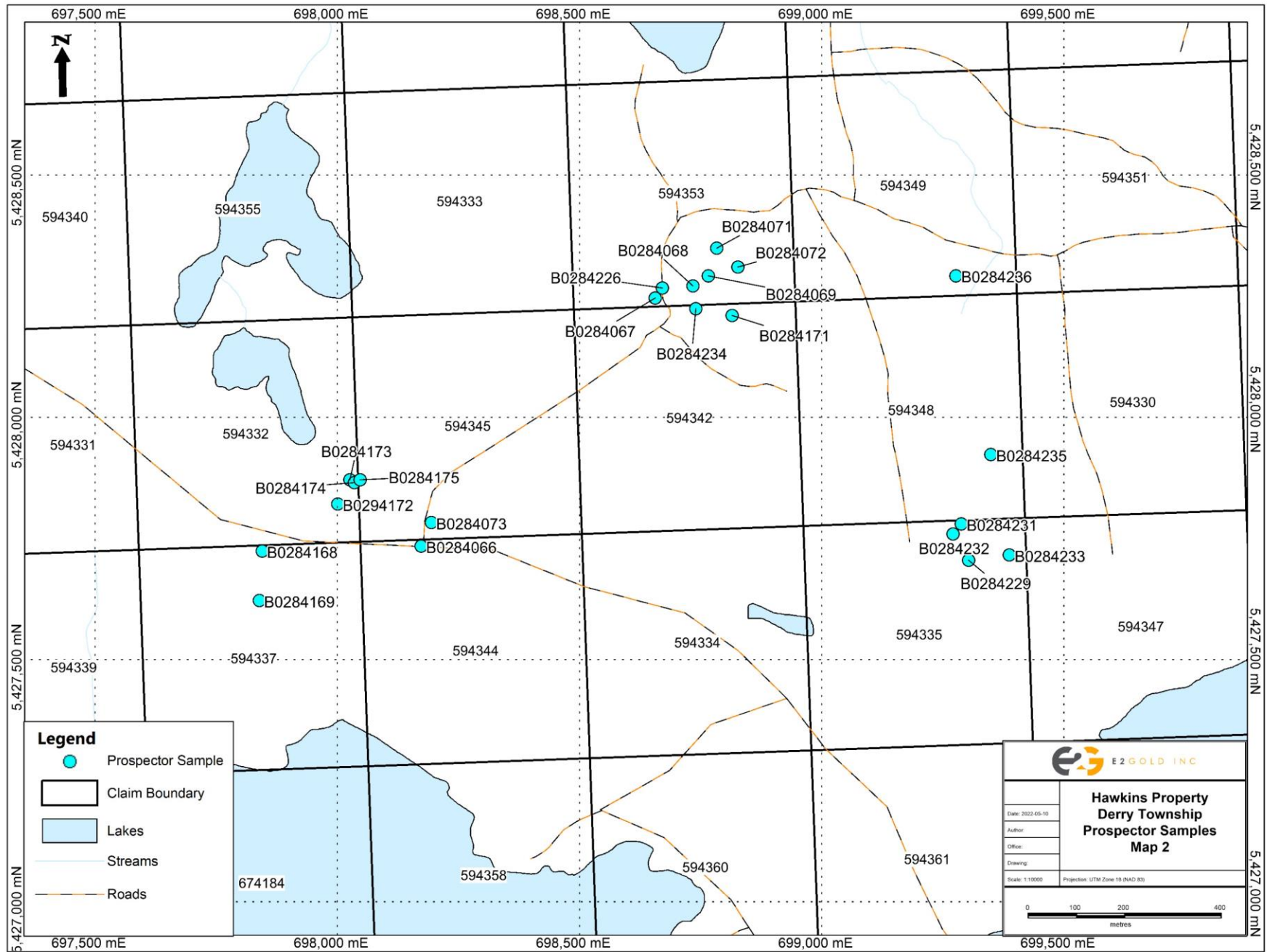

697,500 mE

698,000 mE

698,500 mE

699,000 mE

699,500 mE



5,428,500 mN

5,428,000 mN

5,427,500 mN

5,427,000 mN

5,428,500 mN

5,428,000 mN

5,427,500 mN

5,427,000 mN

594340

594355

594333

594353

594349

594351

B0284071

B0284068

B0284072

B0284226

B0284069

B0284236

B0284067

B0284234

B0284171

594331

594332

594345

594342

594348

594330

B0284173

B0284174

B0284175

B0294172

B0284073

B0284235

B0284168

B0284066

B0284231

B0284232

B0284233

B0284229

594339

594337

594344

594334

594335

594347

674184

594358

594360

594361

697,500 mE

698,000 mE

698,500 mE

699,000 mE

699,500 mE



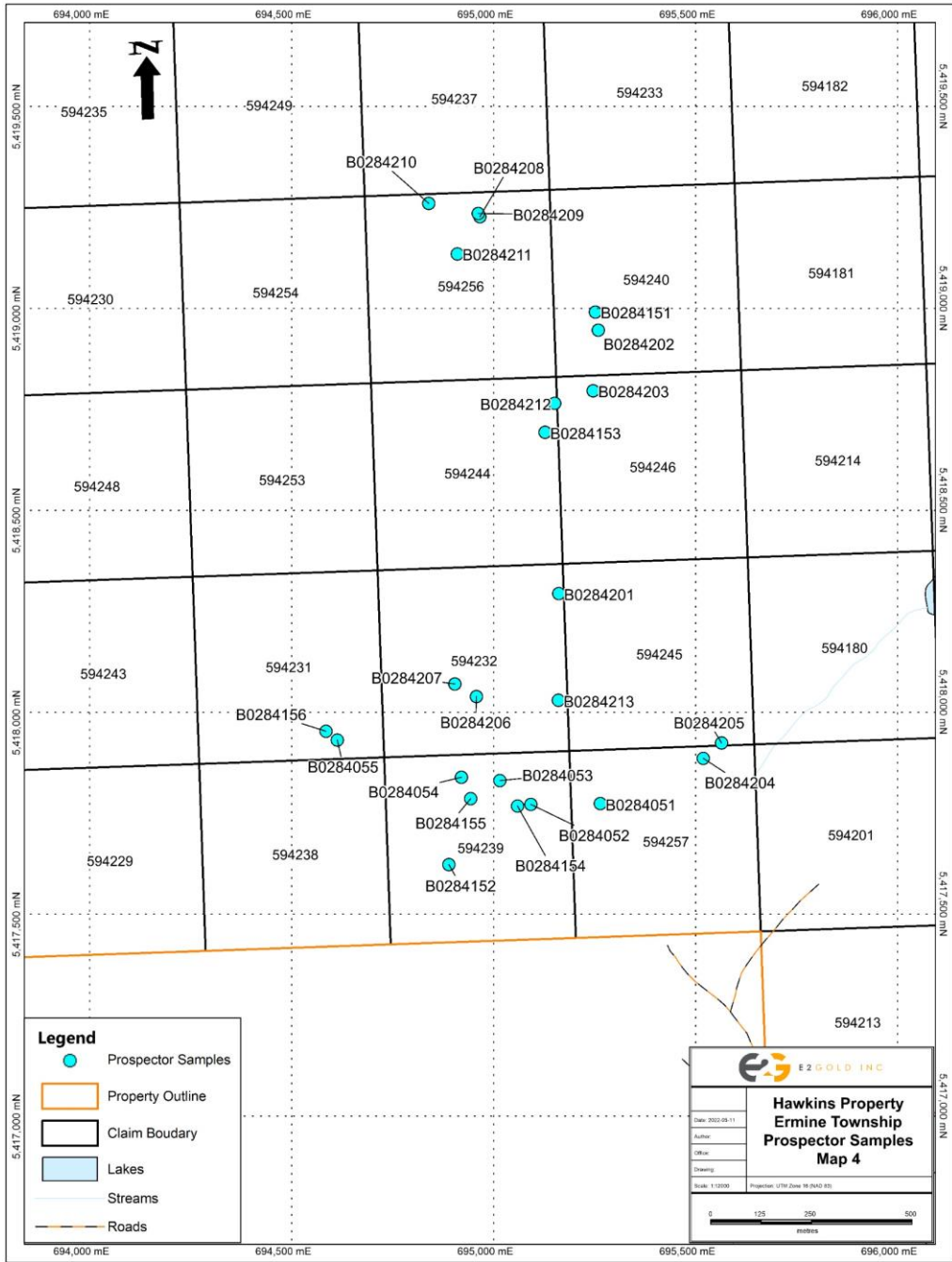

**Legend**

- Prospector Samples
- Property Outline
- Claim Boundary
- Lakes
- Streams
- Roads

<b>E2 GOLD INC.</b>	
<b>Hawkins Property</b>	
<b>Ermine Township</b>	
<b>Prospector Samples</b>	
<b>Map 4</b>	
Date: 2022-05-11	
Author:	
Office:	
Drawing:	
Scale: 1:10,000	Projection: UTM Zone 18 (NAD 83)

## Appendix 7: Traverse Tracks with Claim Numbers

- NOV 10 ALEX & PAUL YELLOW  
SAMPLES B0284176 B0284177
- NOV 11 GHISLAIN GREEN  
SAMPLES B0284176 TO B0284179
- NOV 11 BRANDON MAGENTA  
SAMPLES B0284074 TO B0284078
- NOV 11 ALEX & PAUL RED  
SAMPLES B0284239 TO B0284244
- NOV 12 GHISLAIN CYAN  
SAMPLES B0284181 TO B0284184
- NOV 12 ALEX & PAUL LIGHT GREY  
SAMPLES B0284245 TO B0284249
- NOV 12 BRANDON WHITE  
SAMPLES B0284079 B0284081 TO B0284085
- NOV 13 BRANDON & ALEX DARK CYAN  
SAMPLES B0284086 TO B0284087  
SAMPLES B0284191 TO B0284193
- NOV 13 GHISLAIN & PAUL BLUE  
SAMPLES B0284185 TO B0284189
- BLACK TRACK NO SAMPLES COLLECTED

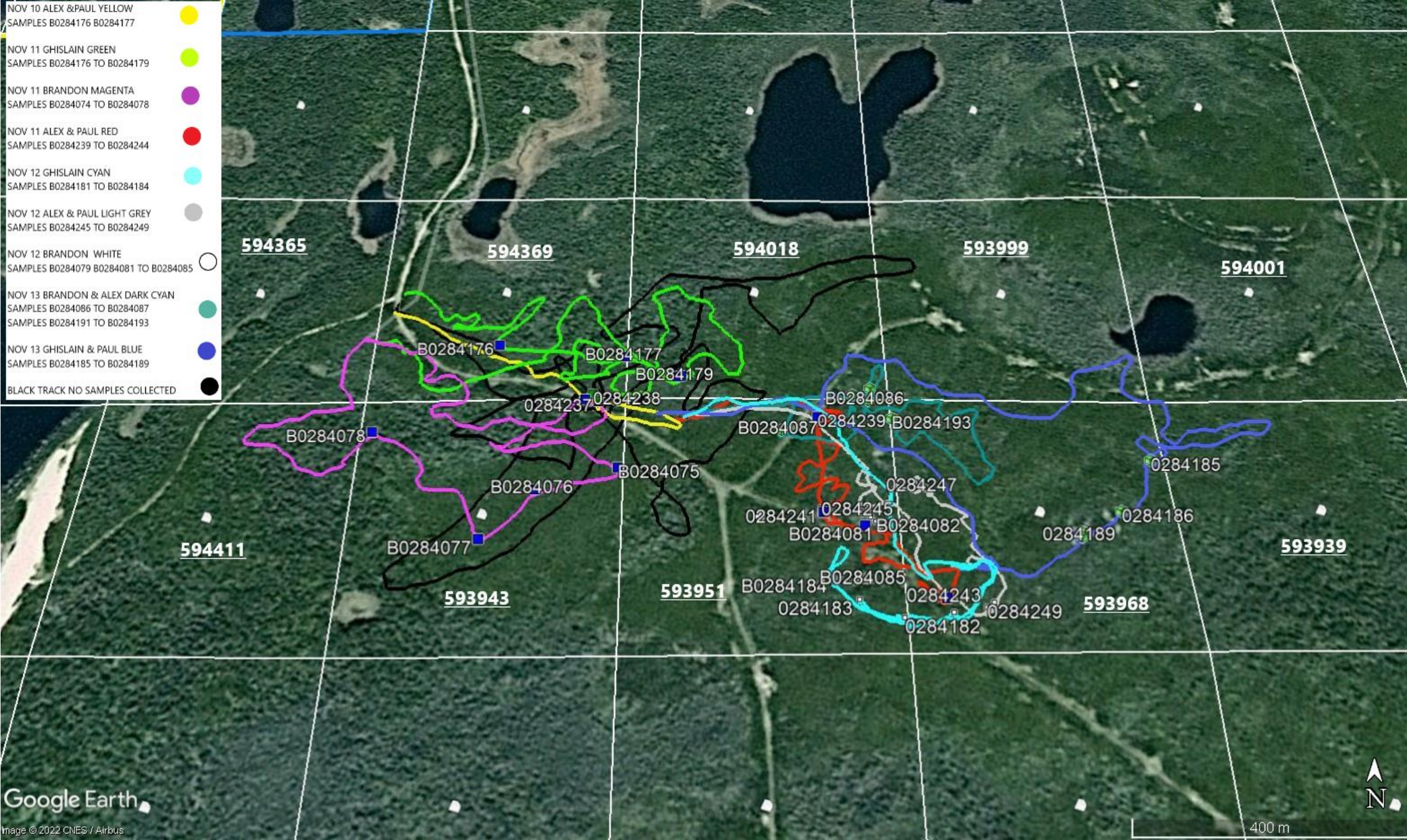

594365

594369

594018

593999

594001

594411

593943

593951

593939

593968



NOV 9 BRANDON & GHISLAIN PINK  
SAMPLES B0284066 TO B0284068



NOV 9 ALEX & PAUL LIGHT GREY  
SAMPLES B0284229 to B0284236



NOV 10 BRANDON YELLOW  
SAMPLES B0284069 TO B0284073



NOV 10 ALEX & PAUL BLACK  
SAMPLES B0284235, B0284236



NOV 10 GHISLAIN CYAN  
SAMPLES B0284171 TO B0284175

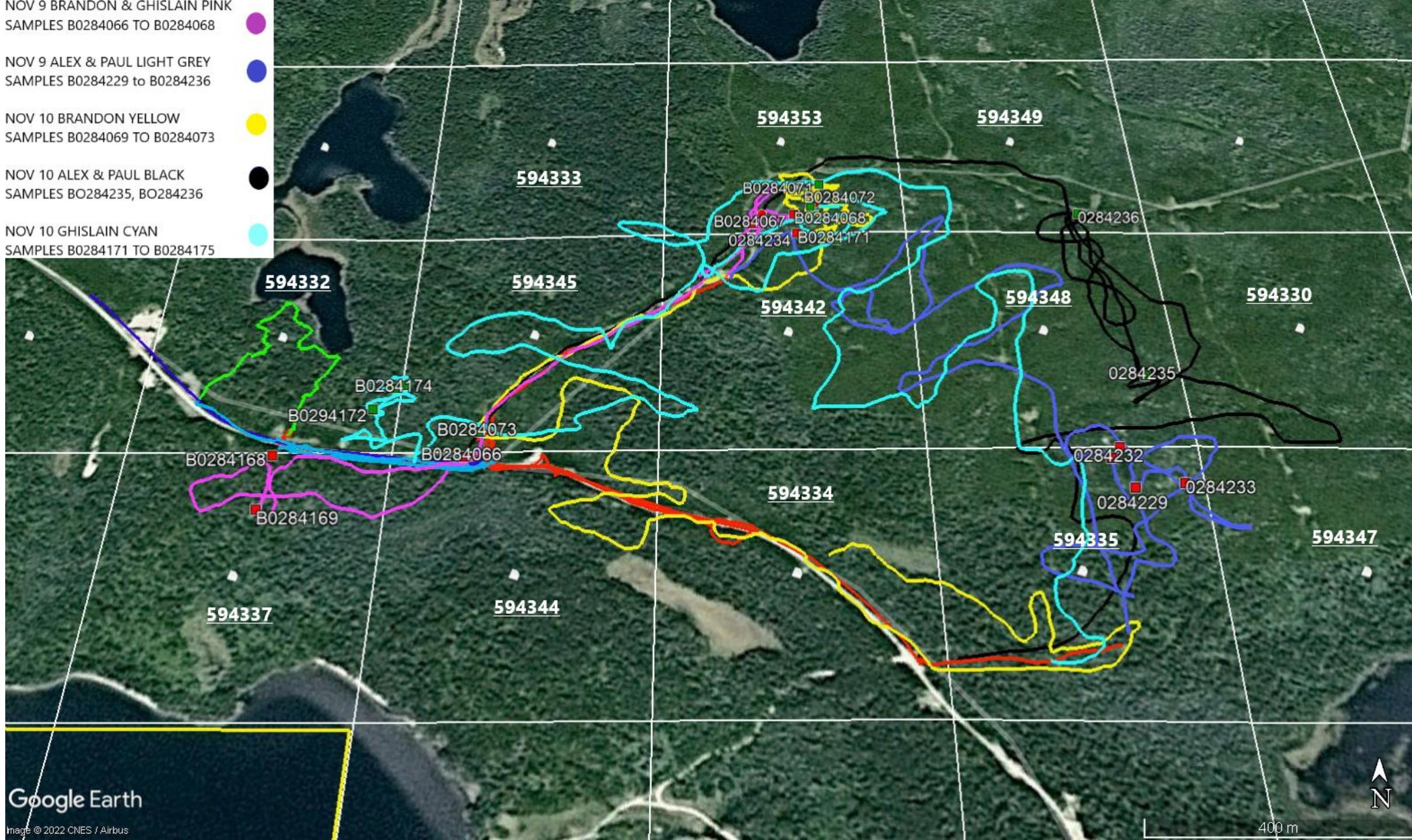

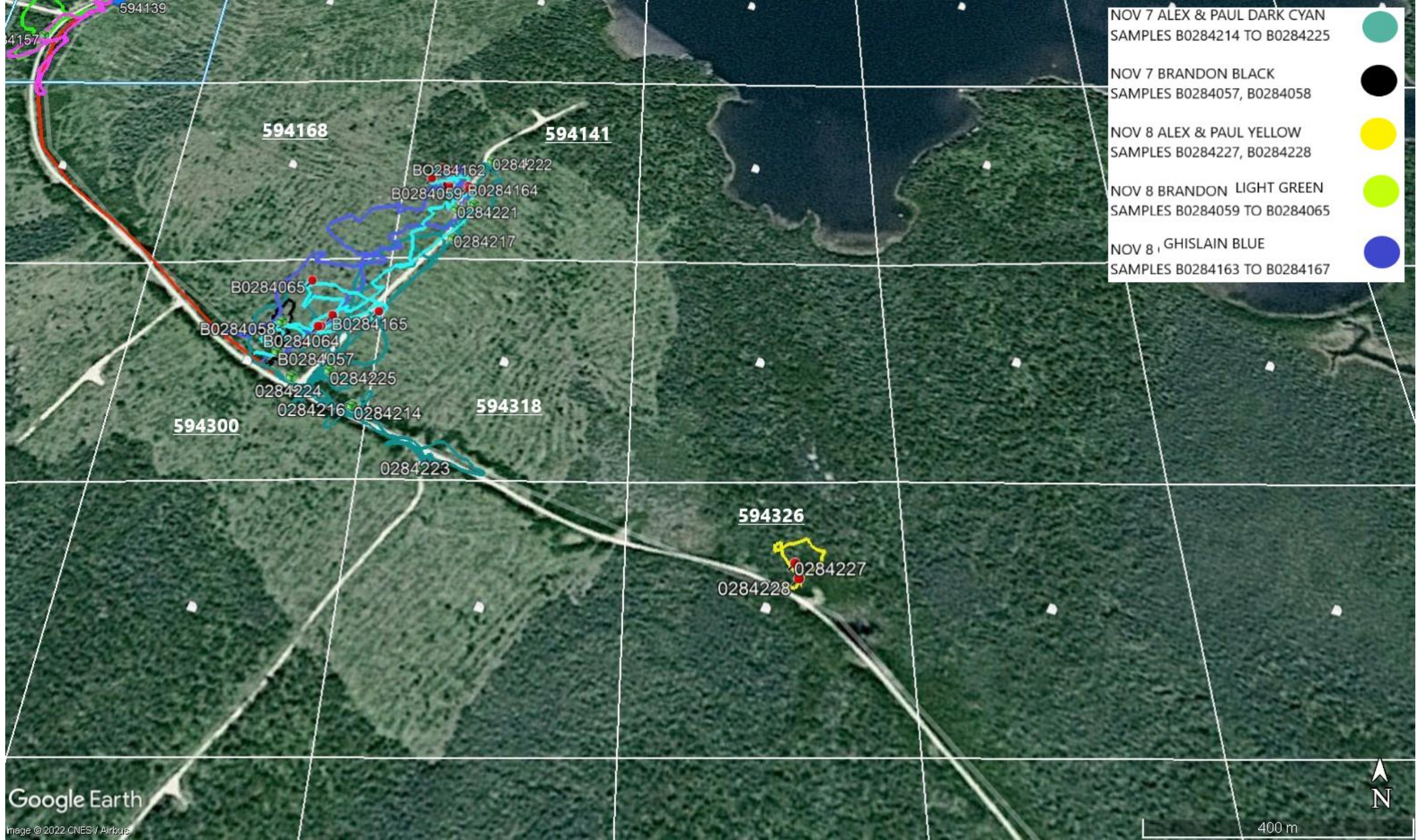

- NOV 7 ALEX & PAUL DARK CYAN  
SAMPLES B0284214 TO B0284225 ●
- NOV 7 BRANDON BLACK  
SAMPLES B0284057, B0284058 ●
- NOV 8 ALEX & PAUL YELLOW  
SAMPLES B0284227, B0284228 ●
- NOV 8 BRANDON LIGHT GREEN  
SAMPLES B0284059 TO B0284065 ●
- NOV 8 GHISLAIN BLUE  
SAMPLES B0284163 TO B0284167 ●

594168

594141

594300

594318

594326

Google Earth

Image © 2022 CNES / Airbus



400 m

NOV 7 BRANDON MAGENTA  
SAMPLES B0284056

NOV 7 GHISLAIN LIGHT GREEN  
SAMPLES B0284157 TO B0284159

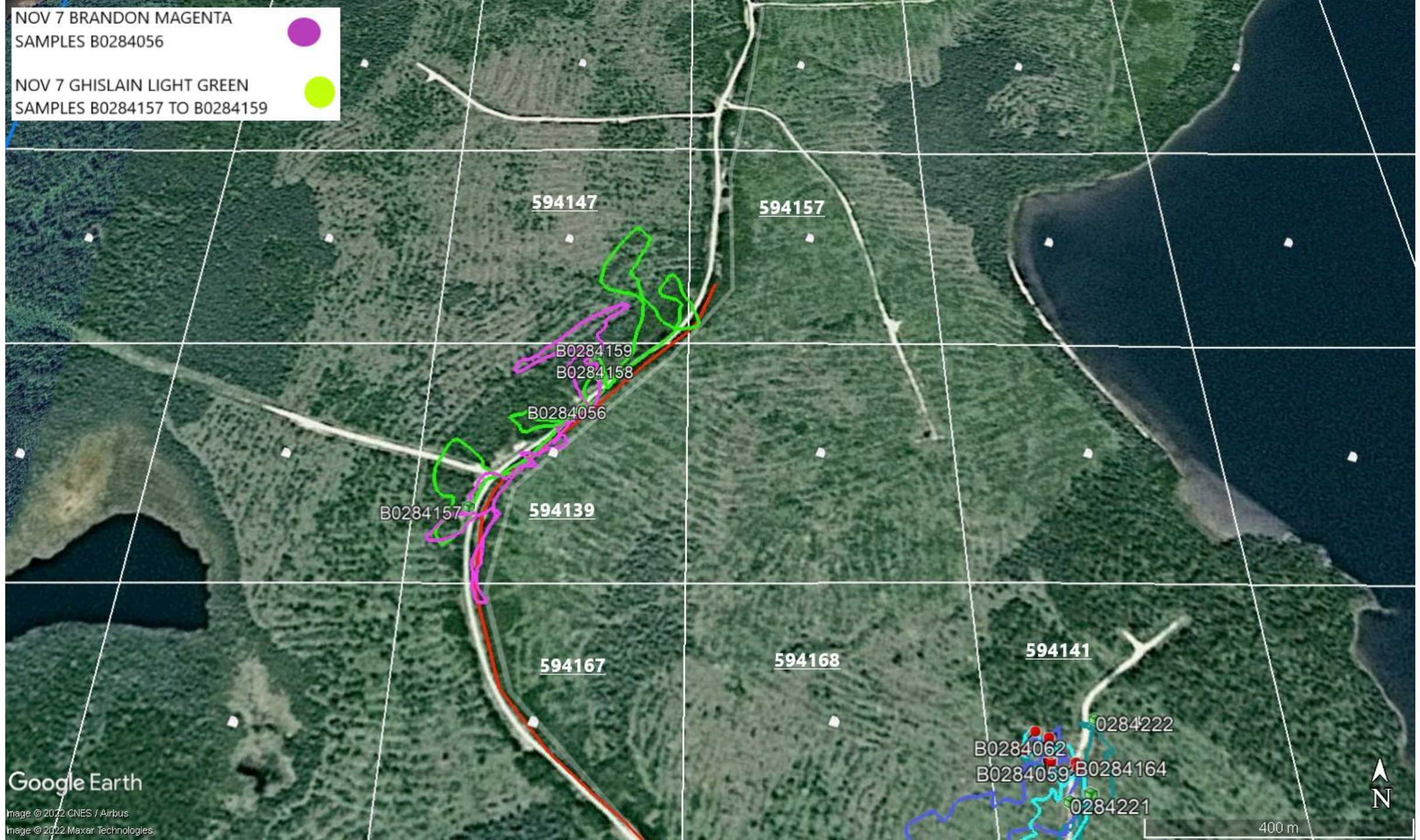

Google Earth

Image © 2022 CNES / Airbus  
Image © 2022 Maxar Technologies

400 m





NOV 14 ALEX & PAUL BLACK  
SAMPLES B0284194 TO B0284199

NOV 7 GHISLAIN & BRANDON MAGENTA  
SAMPLED B0284161

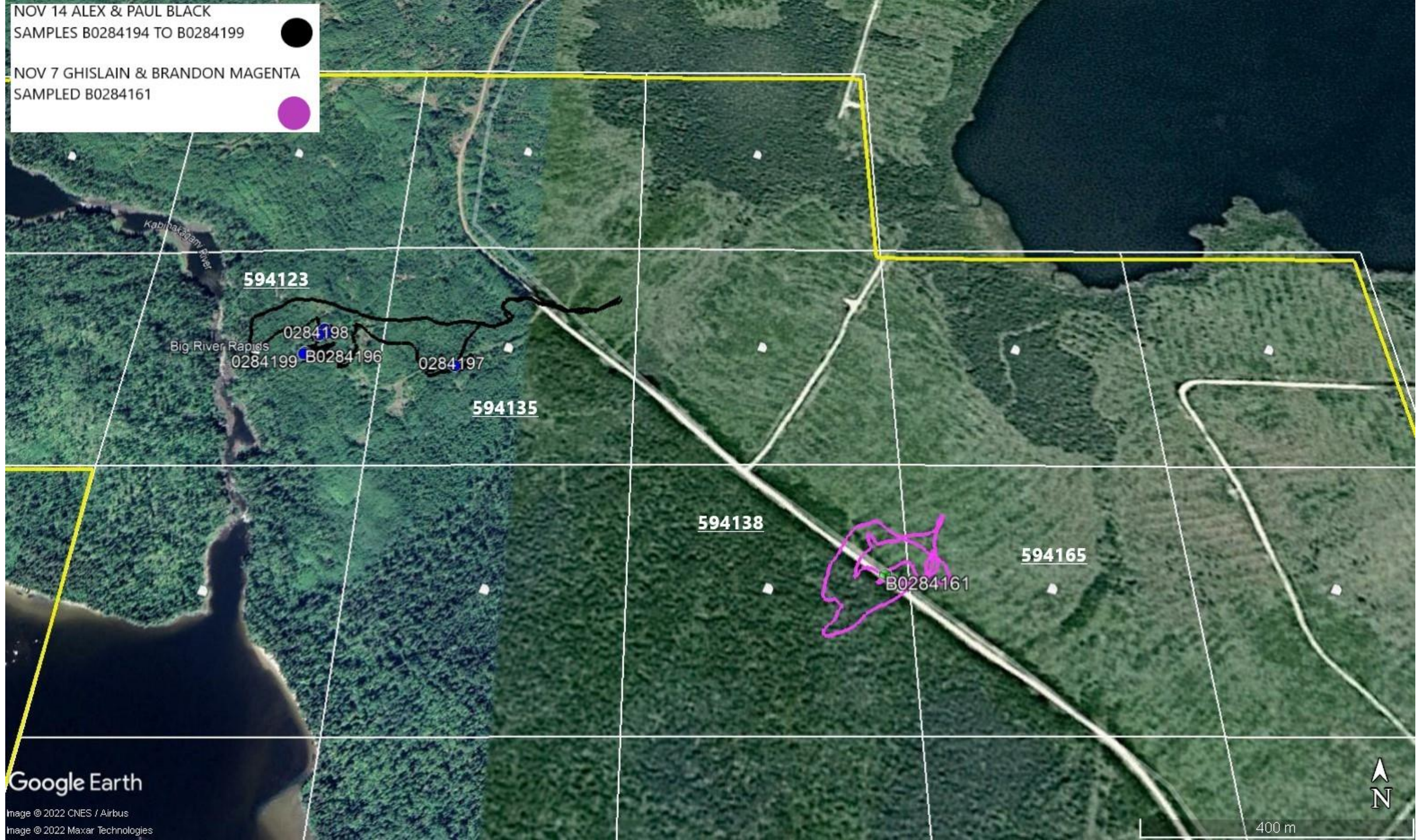

Google Earth

Image © 2022 CNES / Airbus  
Image © 2022 Maxar Technologies

400 m



- NOV 4 ALEX & PAUL LIGHT GREEN  
SAMPLES B0284201 TO B0284203 ●
- NOV 4 GHISLAIN & BRANDON BLACK  
SAMPLES B0284051 TO B0284055 ●
- NOV 5 ALEX & PAUL RED  
SAMPLES B0284204 TO B0284207 ●
- NOV 5 GISLAIN & BRANDON DARK CYAN  
SAMPLES B0284151 TO B0284152 ●
- NOV 6 ALEX & PAUL BLUE  
SAMPLES B0284208 TO B0284213 ●
- NOV 6 GHISLAIN & BRANDON  
SAMPLES B0284153 TO B0284156 ●

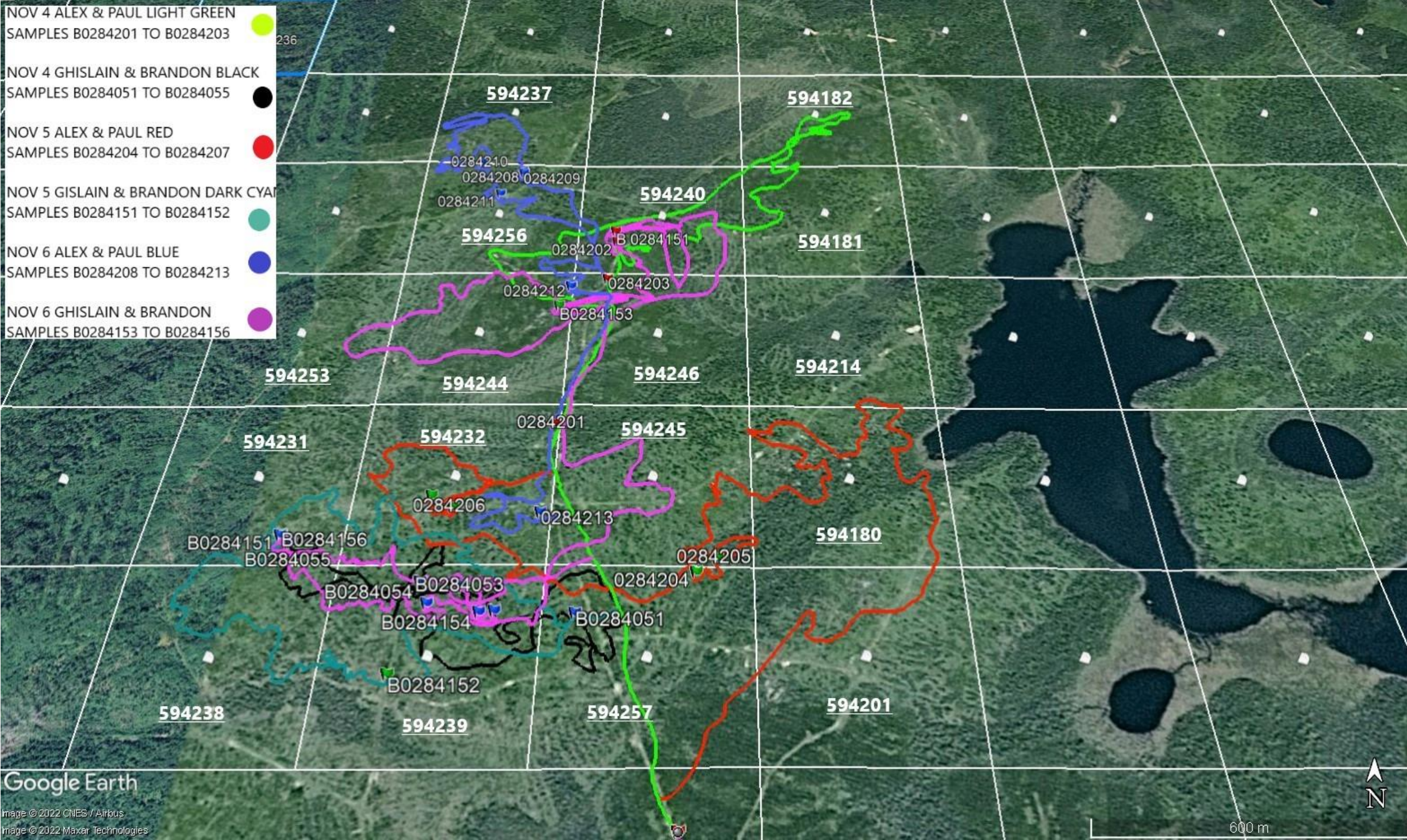

Google Earth

Image © 2022 CNES / Airbus  
Image © 2022 Maxar Technologies

600 m

