

We are committed to providing [accessible customer service](#).

If you need accessible formats or communications supports, please [contact us](#).

Nous tenons à améliorer [l'accessibilité des services à la clientèle](#).

Si vous avez besoin de formats accessibles ou d'aide à la communication, veuillez [nous contacter](#).

Assessment Work Report

Work completed on mining claims:

670509 cell: 41P03I140

612382 cell: 41P03I160

596584 cell: 41P03I180

596585 cell: 41P03I200

Work Credits to be applied to

Mining claim 612382 cell: 41P03I160

and

Mining claim 596584 cell: 41P03I180

VALIN TOWNSHIP

Welcome Lake Area

Sudbury Mining Division

Prepared by Garry Windsor

Client No.# 218159

680 Rochdale Street, Timmins Ontario

P4N 5G8

Date of completion: May 15, 2022

Table of Contents

Title Page

Key Map

Introduction

- (1) Persons performing work
- (2) Location and access
- (3) Property Description
- (4) Purpose of Report
- (5) Summary of samples collected and analyzed
- (6) Exploration Permit or Plan info.

Daily Log and costs June 29, 2021

Daily Log and Costs August 1, 2021

Property Map: Scale 1: 2914

Total Cost Report

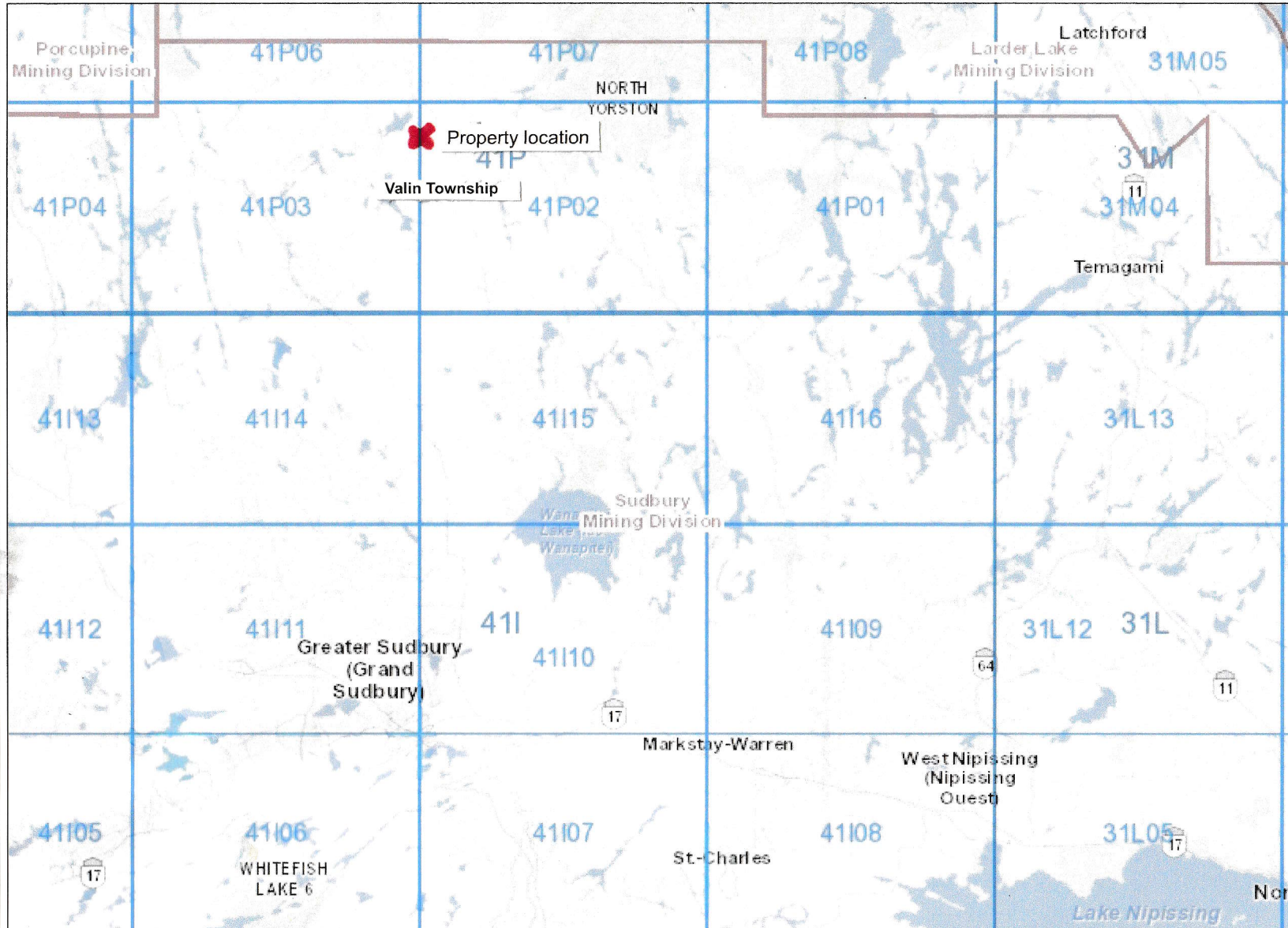

Legend

- Provincial Grid Cell**
 - Available
 - Pending
 - Unavailable
- Mining Claim**
 - Mining Claim
 - Boundary Claim
- Alienation**
 - Withdrawal
 - Notice
- NDM Administrative Boundaries**
 - NDM Townships and Areas
 - Geographic Lot Fabric
 - UTM Grid 1K
 - UTM Grid 10K
 - Mining Division
 - Mineral Exploration and Development Region
 - CLUPA Protected Area - Far North
 - Resident Geologist District
 - Federal Land Other
 - Native Reserves
- AMIS Sites**
 - AMIS Sites
 - AMIS Features
 - Drill Hole
 - Mineral Occurrences
- MLAS Mining History**
 - Withdrawal - History
 - Notice - History
 - Mining Claim - History
 - Mining Land Tenure - History
 - Legacy Claim
- Provincial Grid**
 - Provincial Grid 250K
 - Provincial Grid 50K
 - Provincial Grid Group
- Land Tenure**
 - Surface Rights
 - Mining Rights
 - Mining and Surface Rights
 - Order-in-Council

Those wishing to register mining claims should consult with the Provincial Mining Recorders' Office of the Northern Development and Mines (NDM) for additional information on the status of the lands shown hereon. This map is not intended for navigational, survey, or land title determination purposes as the information shown on this map is compiled from various sources. Completeness and accuracy are not guaranteed. Additional information may also be obtained through the local Land Titles or Registry Office, or the Natural Resources and Forestry. The information shown is derived from digital data available in the Provincial Mining Recorders' Office at the time of downloading from the Northern Development and Mines (NDM) web site.



Imagery Copyright Notices: Ontario Ministry of Northern Development, Mines, Natural Resources and Forestry; NASA Landsat Program; First Base Solutions Inc.; Aéro-Photo (1961) Inc.; DigitalGlobe Inc.; U.S. Geological Survey.

© Queen's Printer for Ontario, 2022



Introduction

Persons performing work

Garry Windsor 680 Rochdale Street Timmins Ontario and Keith Windsor P.O box 1121 New Liskeard Ontario.

Location and Access

Claims 612382 and 596584 are located in Valin Township and are accessible from the north via the Sandy Lake/Extender Minerals Road which exits Hwy. 560, 9 kilometres west of Shining Tree. At 11.5 kilometres turn south at the fork and continue for another 54.5 kilometres. The name of the road changes to the Fryer Road on the south side of the only bridge (Bailey Bridge) crossing at approximately kilometre 50. Both claims are contiguous. The north west corner of mining claim 596584 and the southwest corner of claim 612382 is located at g.p.s. location 499527 E 5229245 N. This property can also be reached via the same main road called the Portelance Road from Capreol.

Property Description including notable topographic features

These two units are located mainly on a forested hill which had been logged at one time, the stumps are still visible as well as the skidder trails. The entire hill is composed of massive white quartzite and it appears there are no people living in the area. There are no boulders within the claim boundaries nor swampy areas or creeks. Part of claim 612382 is flat along the west side of the quartzite ridge and would be an ideal location for stockpiling.

There are no lakes, creeks, railways, power lines, pipelines or buildings within these claim boundaries, the main access road is identified on the map showing the locations of the work completed.

The purpose of report : To explain work completed during the 2021 season as follows:

1, April 29/21: To sample a narrow area of red stained bedrock that is located in Mining Claim 596584 that may contain copper and gold where Malachite is visible, see daily log, June 29th 2021.

2, August 1, 2021: To cut and mark a trail to an area of the quartzite deposit that is the most suitable for mining (Quarry) and to locate and mark proposed access routes with safe entrance to the main haul road, determine the best location for stockpiling and loading and search for gravel on the property for road construction and creating a base for the stock piling yard.

(A property visit with mining expert and engineer on August 26 is not part of this report because property visits do not qualify as assessment work but I mention it because a lot of valuable information was learned including that this deposit qualifies as white rock for marketing purposes, the deposit is within a satisfactory hauling distance, the main road is suitable for hauling, the topography is excellent for quarrying and old stumps encountered during the visit verify that the deposit is within a resource extraction area.)

Key Map

Included in report

Samples Collected and analyzed :

Three samples were collected from the reddish section of bedrock located in the northwest corner of claim 596584. G.P.S. locations and assays of the grabs are included in the June 29th daily log. Malachite occurs in this section and may be an indicator of copper mineralization. We did assay a grab from this area years ago that ran 1.5 grams gold per ton but we are unable to repeat so far. We will take another stab at finding similar mineralization this summer.

Exploration Permit or Exploration Plan: No plans or permits were filed.

Assessment Valin Township 2021

Daily Log

June 29, 2021

Searched reddish quartzite near centre of deposit that we had discovered years ago for zones that may contain copper and gold. During our search we discovered green malachite as per the photo attached to the assays certificate so we took a sample of it and selected two more grabs of the reddish rock and assayed for gold and multi elements.

Several years ago a grab contained 1.5 grams of gold and was taken from this same area but we could not repeat the assay so we tried again and will try again. Its there somewhere.

Assay certificates follow this page and include the g.p.s. coordinates for each grab.

The invoice for assays shows a refund of \$70.00 but this refund was from another assay from a different area and has nothing to do with this assay which totals \$45.70 plus \$70.00 for a total of \$115.70

Keith Windsor travelled by pickup truck from New Liskeard to the deposit and Garry Windsor travelled by pickup truck from Timmins.

Travel 1034 ks @ \$.55	\$568.70
2 man days @ \$400.00	800.00
meals, 2 @ \$55	110.00
Assays	115.70
1 a.t.v. day (personal)	150.00
Chain saw (personal)	<u>35.00</u>
<u>Total cost</u>	\$1779.40

Sample Number 1, 499612.4 E 5229103.2 N
 2, 499633.4 E 5229112.0 N
 3, 499637.6 E 5229128.3 N

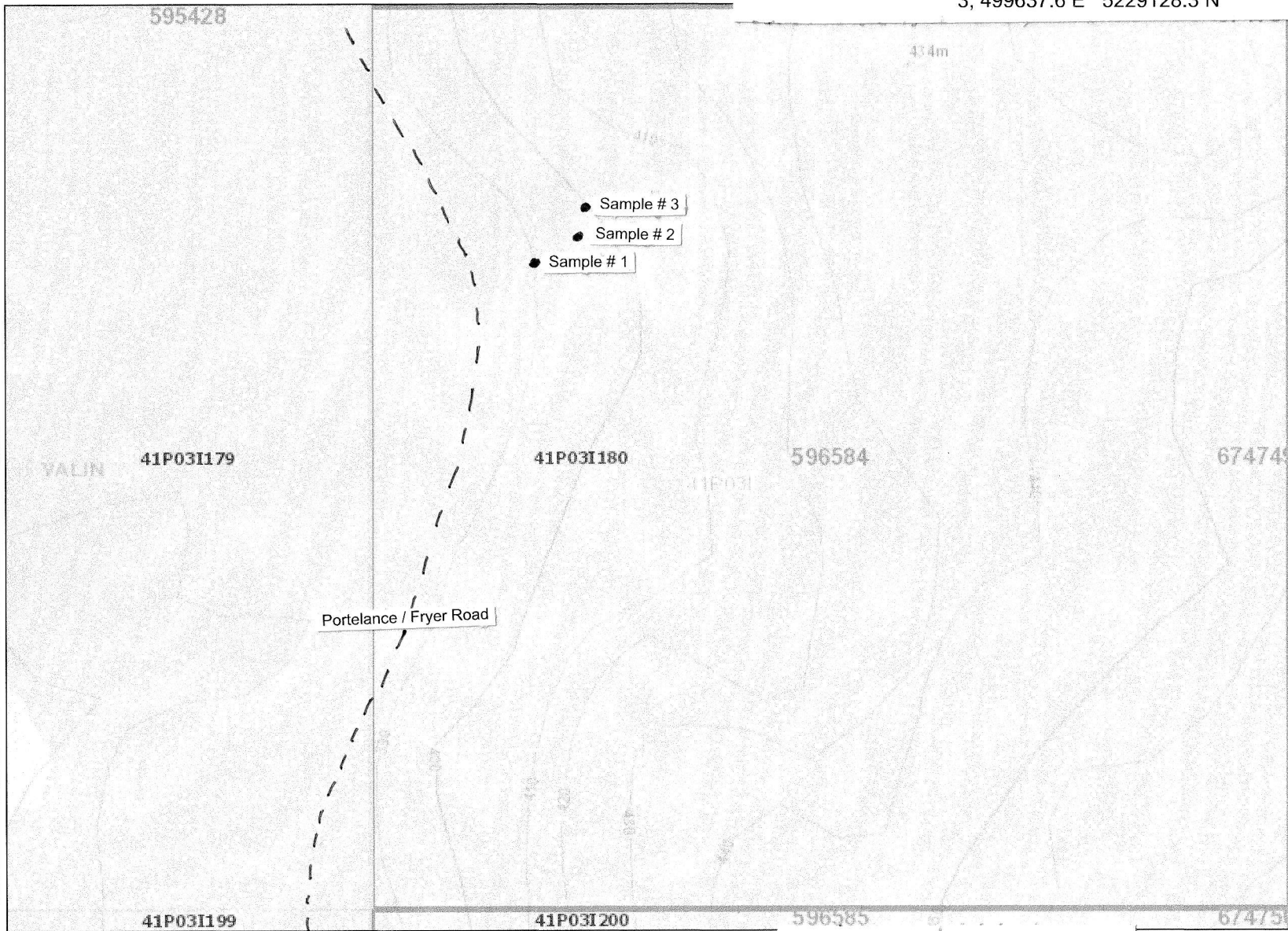

Legend

- Provincial Grid Cell**
 - Available
 - Pending
 - Unavailable
- Mining Claim**
 - Mining Claim
 - Boundary Claim
- Alienation**
 - Withdrawal
 - Notice
- NDM Administrative Boundaries**
 - NDM Townships and Areas
 - Geographic Lot Fabric
 - UTM Grid 1K
 - UTM Grid 10K
 - Mining Division
 - Mineral Exploration and Development Region
 - CLUPA Protected Area - Far North
 - Resident Geologist District
 - Federal Land Other
 - Native Reserves
 - AMIS Sites
 - AMIS Features
 - Drill Hole
 - Mineral Occurrences
- MLAS Mining History**
 - Withdrawal - History
 - Notice - History
 - Mining Claim - History
 - Mining Land Tenure - History
 - Legacy Claim
- Provincial Grid**
 - Provincial Grid 250K
 - Provincial Grid 50K
 - Provincial Grid Group
- Land Tenure**
 - Surface Rights
 - Mining Rights
 - Mining and Surface Rights
 - Order-in-Council

Those wishing to register mining claims should consult with the Provincial Mining Recorders' Office of the Northern Development and Mines (NDM) for additional information on the status of the lands shown hereon. This map is not intended for navigational, survey, or land title determination purposes as the information shown on this map is compiled from various sources. Completeness and accuracy are not guaranteed. Additional information may also be obtained through the local Land Titles or Registry Office, or the Natural Resources and Forestry. The information shown is derived from digital data available in the Provincial Mining Recorders' Office at the time of downloading from the Northern Development and Mines (NDM) web site.

Scale: 1 cm. = 30.9 meters (1:3090) km

Projection: Web Mercator

Imagery Copyright Notices: Ontario Ministry of Northern Development, Mines, Natural Resources and Forestry; NASA Landsat Program; First Base Solutions Inc.; Aéro-Photo (1961) Inc.; DigitalGlobe Inc.; U.S. Geological Survey.

© Queen's Printer for Ontario, 2022

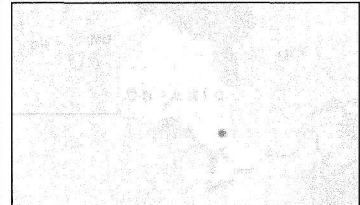



Established 1928

Swastika Laboratories Ltd

Assaying - Consulting - Representation

Page 1 of 1

Assay Certificate

Certificate Number: 21-2793

Company: **Garry Windsor**

Project:

Report Date: 09-Jul-21

Attn: Garry Windsor

We hereby certify the following Assay of 3 rock/grab samples submitted 06-Jul-21 by Garry Windsor

Sample Number	Au FA-MP ppb			
Blank Value	10			
OxJ161	2430			
Sample 1	< 2	MACAZUTE	- G.P.S. 499612.4 E	5229103.2 N
Sample 2	< 2	RAODESH	- G.P.S. 499633.4 E	5229112.0 N
Sample 3	< 2	" "	" 499637.6 E	5229128.3 N

Certified by

Valid Abu Ammar

1 Cameron Ave., P.O. Box 10, Swastika, Ontario P0K 1T0
Telephone (705) 642-3244 Fax (705) 642-3300

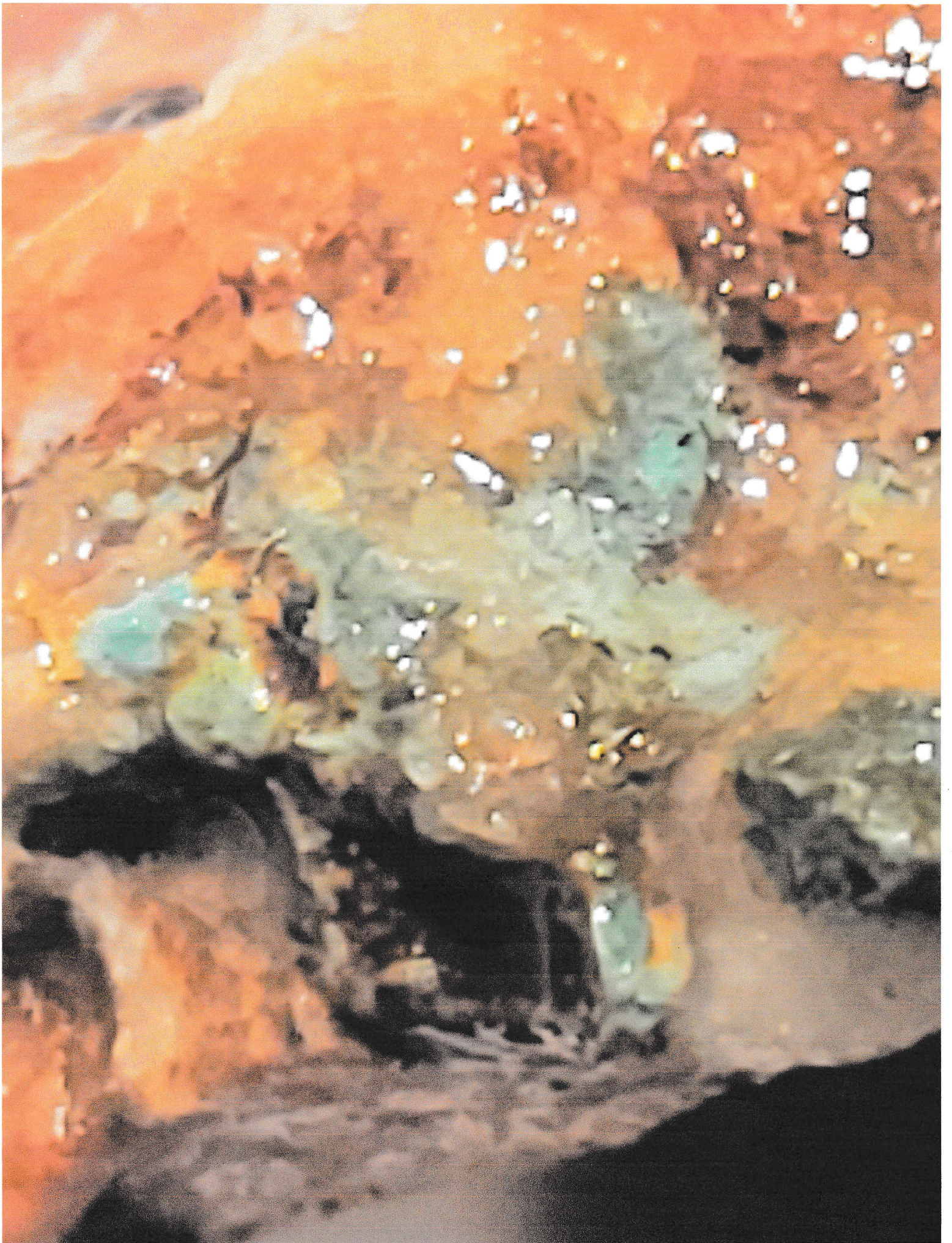



Report No.: A21-13526
Report Date: 09-Aug-21
Date Submitted: 16-Jul-21
Your Reference: WINDSOR 6

Swastika Labs
Box 10, 1 Cameron Ave.
Swastika ON P0K 1T0
Canada

ATTN: Colleen Chouinard

CERTIFICATE OF ANALYSIS

2 Pulp samples were submitted for analysis.

The following analytical package(s) were requested:		Testing Date:
1E3	QOP AquaGeo (Aqua Regia ICPOES)	2021-07-23 21:44:55

REPORT **A21-13526**

This report may be reproduced without our consent. If only selected portions of the report are reproduced, permission must be obtained. If no instructions were given at time of sample submittal regarding excess material, it will be discarded within 90 days of this report. Our liability is limited solely to the analytical cost of these analyses. Test results are representative only of material submitted for analysis.

Notes:

Values which exceed the upper limit should be assayed for accurate numbers.



LabID: 266

ACTIVATION LABORATORIES LTD.
41 Bittern Street, Ancaster, Ontario, Canada, L9G 4V5
TELEPHONE +905 648-9611 or +1.888.228.5227 FAX +1.905.648.9613
E-MAIL Ancaster@actlabs.com ACTLABS GROUP WEBSITE www.actlabs.com

CERTIFIED BY:

Emmanuel Eseme , Ph.D.
Quality Control Coordinator

Results

Activation Laboratories Ltd.

Report: A21-13526

Analyte Symbol	Ag	Cd	Cu	Mn	Mo	Ni	Pb	Zn	Al	As	B	Ba	Be	Bi	Ca	Co	Cr	Fe	Ga	Hg	K	La	Mg
Unit Symbol	ppm	ppm	ppm	ppm	ppm	ppm	ppm	ppm	%	ppm	ppm	ppm	ppm	ppm	%	ppm	ppm	%	ppm	ppm	%	ppm	%
Lower Limit	0.2	0.5	1	5	1	1	2	2	0.01	2	10	10	0.5	2	0.01	1	1	0.01	10	1	0.01	10	0.01
Method Code	AR-ICP	AR-ICP	AR-ICP	AR-ICP	AR-ICP	AR-ICP	AR-ICP	AR-ICP	AR-ICP	AR-ICP	AR-ICP	AR-ICP	AR-ICP	AR-ICP	AR-ICP	AR-ICP	AR-ICP	AR-ICP	AR-ICP	AR-ICP	AR-ICP	AR-ICP	AR-ICP
SAMPLE 1	< 0.2	< 0.5	157	50	3	15	< 2	< 2	0.19	3	< 10	111	< 0.5	< 2	0.06	< 1	412	0.45	< 10	< 1	0.07	< 10	0.02
SAMPLE 3	< 0.2	< 0.5	3	72	2	12	< 2	< 2	0.10	7	< 10	464	< 0.5	< 2	0.02	< 1	258	0.27	< 10	< 1	0.04	< 10	< 0.01

Results

Activation Laboratories Ltd.

Report: A21-13526

Analyte Symbol	Na	P	S	Sb	Sc	Sr	Ti	Th	Te	Tl	U	V	W	Y	Zr
Unit Symbol	%	%	%	ppm	ppm	ppm	%	ppm	ppm	ppm	ppm	ppm	ppm	ppm	ppm
Lower Limit	0.001	0.001	0.01	2	1	1	0.01	20	1	2	10	1	10	1	1
Method Code	AR-ICP	AR-ICP	AR-ICP	AR-ICP	AR-ICP	AR-ICP	AR-ICP	AR-ICP	AR-ICP	AR-ICP	AR-ICP	AR-ICP	AR-ICP	AR-ICP	AR-ICP
SAMPLE 1	0.028	0.004	< 0.01	< 2	< 1	19	< 0.01	< 20	3	< 2	< 10	2	< 10	< 1	5
SAMPLE 3	0.078	0.001	0.01	< 2	< 1	5	< 0.01	< 20	< 1	< 2	< 10	1	< 10	< 1	5

Assessment Valin Township 2021

Daily Log

August 1, 2021

Garry Windsor and Keith Windsor inspected area along west side of high grade white rock and high grade quartzite hill to determine safe entrance locations to the main road that provides access to the Elk Lake highway to the north and Capreol to the south. Each location is marked with tape and blazes and gps located as per attached map. Main road referred to as Fryer Road or Portelance road. Also marked and blazed a trail to best location relative to topography and rock quality to start a quarry. The quarrying operation would progress in a southerly direction from this location and all mining would be above the water table. The trail also accesses a level dry area suitable for stock piling. Recorded gps locations for each and marked on map with scale of less than 1:5000

Note: Driving south the main road is signed as the Fryer Road immediately on the south side of the bailey bridge which crosses the Welcome River but turning onto the south end of the same road from the paved road north of Capreol, its signed as the Portelance road.

Searched for and located a suitable gravel source in close proximity which can be used to surface access from the main road to the stock piling site and to gravel the base of the stockpiling location.

Legend

- Provincial Grid Cell
 - Available
 - Pending
 - Unavailable
- Mining Claim
 - Mining Claim
 - Boundary Claim
- Alienation
 - Withdrawal
 - Notice
- NDM Administrative Boundaries
 - NDM Townships and Areas
 - Geographic Lot Fabric
 - UTM Grid 1K
 - UTM Grid 10K
 - Mining Division
 - Mineral Exploration and Development Region
 - CLUPA Protected Area - Far North
 - Resident Geologist District
 - Federal Land Other
 - Native Reserves
- AMIS Sites
 - AMIS Features
 - Drill Hole
 - Mineral Occurrences
- MLAS Mining History
 - Withdrawal - History
 - Notice - History
 - Mining Claim - History
 - Mining Land Tenure - History
 - Legacy Claim
- Provincial Grid
 - Provincial Grid 250K
 - Provincial Grid 50K
 - Provincial Grid Group
- Land Tenure
 - Surface Rights
 - Mining Rights
 - Mining and Surface Rights
 - Order-in-Council

Legend

- Provincial Grid Cell
 - Available
 - Pending
 - Unavailable
- Mining Claim
 - Mining Claim
 - Boundary Claim
- Alienation
 - Withdrawal
 - Notice
- NDM Administrative Boundaries
 - NDM Townships and Areas
 - Geographic Lot Fabric
 - UTM Grid 1K
 - UTM Grid 10K
 - Mining Division
 - Mineral Exploration and Development Region
 - CLUPA Protected Area - Far North
 - Resident Geologist District
 - Federal Land Other
 - Native Reserves
- AMIS Sites
 - AMIS Features
 - Drill Hole
 - Mineral Occurrences
- MLAS Mining History
 - Withdrawal - History
 - Notice - History
 - Mining Claim - History
 - Mining Land Tenure - History
 - Legacy Claim
- Provincial Grid
 - Provincial Grid 250K
 - Provincial Grid 50K
 - Provincial Grid Group
- Land Tenure
 - Surface Rights
 - Mining Rights
 - Mining and Surface Rights





Legend

- Provincial Grid Cell
 - Available
 - Pending
 - Unavailable
- Mining Claim
 - Mining Claim
 - Boundary Claim
- Alienation
 - Withdrawal
 - Notice
- NDM Administrative Boundaries
 - NDM Townships and Areas
 - Geographic Lot Fabric
 - UTM Grid 1K
 - UTM Grid 10K
 - Mining Division
 - Mineral Exploration and Development Region
 - CLUPA Protected Area - Far North
 - Resident Geologist District
 - Federal Land Other
 - Native Reserves
- AMIS Sites
 - AMIS Features
 - Drill Hole
 - Mineral Occurrences
- MLAS Mining History
 - Withdrawal - History
 - Notice - History
 - Mining Claim - History
 - Mining Land Tenure - History
 - Legacy Claim
- Provincial Grid
 - Provincial Grid 250K
 - Provincial Grid 50K
 - Provincial Grid Group
- Land Tenure
 - Surface Rights
 - Mining Rights
 - Mining and Surface Rights

Legend

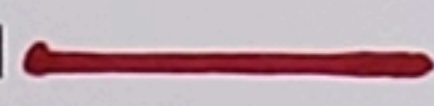
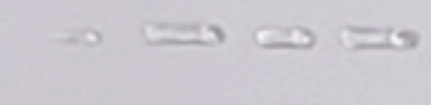
- Provincial Grid Cell
 - Available
 - Pending
 - Unavailable
- Mining Claim
 - Mining Claim
 - Boundary Claim
- Alienation
 - Withdrawal
 - Notice
- NDM Administrative Boundaries
 - NDM Townships and Areas
 - Geographic Lot Fabric
 - UTM Grid 1K
 - UTM Grid 10K
 - Mining Division
 - Mineral Exploration and Development Region
 - CLUPA Protected Area - Far North
 - Resident Geologist District
 - Federal Land Other
 - Native Reserves
- AMIS Sites
 - AMIS Features
 - Drill Hole
 - Mineral Occurrences
- MLAS Mining History
 - Withdrawal - History
 - Notice - History
 - Mining Claim - History
 - Mining Land Tenure - History
 - Legacy Claim
- Provincial Grid
 - Provincial Grid 250K
 - Provincial Grid 50K
 - Provincial Grid Group
- Land Tenure
 - Surface Rights
 - Mining Rights
 - Mining and Surface Rights
 - Order-in-Council

LEGEND

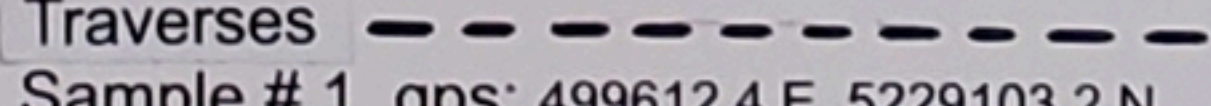
- Portelance Road 
- Blazed and flagged trail to mineable resource 
- Gravel pit: gps: 499678 E 5228354 N 
- Road entrances
 - option #1 gps: 499477 E 5229794 N 
 - option #2 gps: 499556 E 5229162 N 
- Assays
- Traverses 
- Sample # 1, gps: 499612.4 E 5229103.2 N
- Sample # 2, gps: 499633.4 E 5229112.0 N
- Sample # 3, gps: 499637.6 E 5229128.3 N

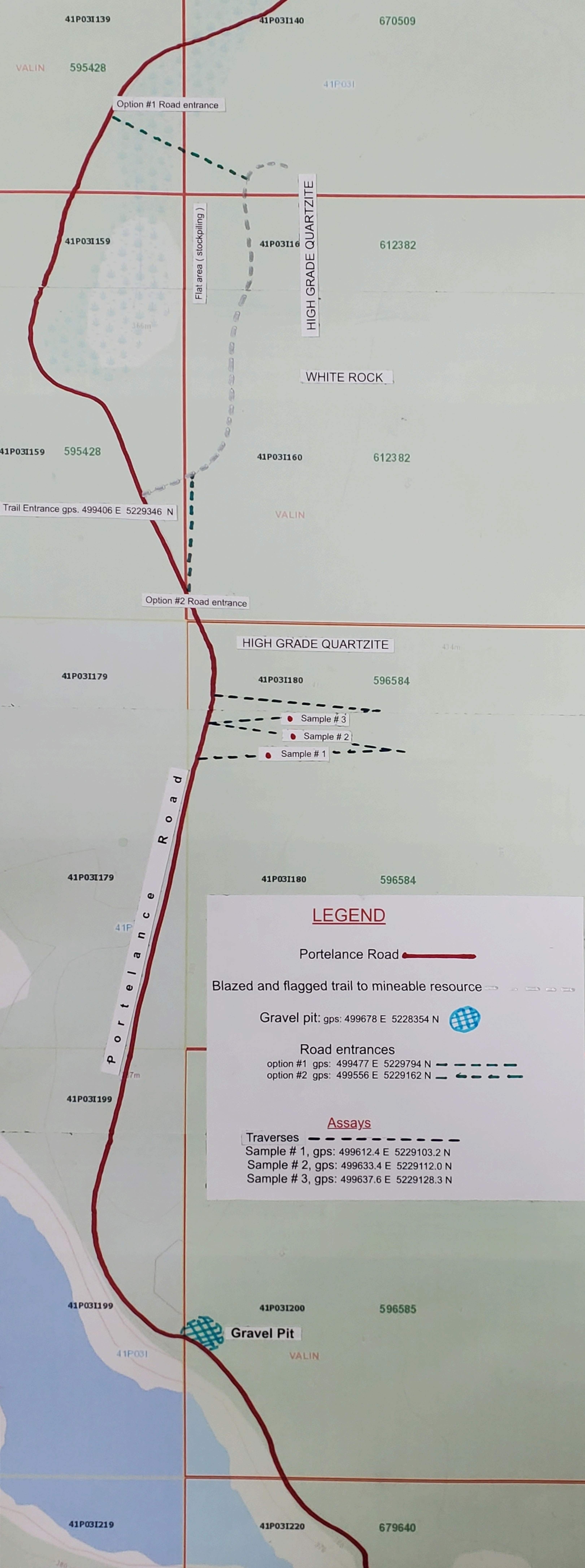

Those wishing to register mining claims should consult with the Provincial Mining Recorders' Office of the Northern Development and Mines (NDM) for additional information on the status of the lands shown hereon. This map is not intended for navigational, survey, or land title determination purposes as the information shown on this map is compiled from various sources. Completeness and accuracy are not guaranteed. Additional information may also be obtained through the local Land Titles or Registry Office, or the Natural Resources and Forestry. The information shown is derived from digital data available in the Provincial Mining Recorders' Office at the time of downloading from the Northern Development and Mines (NDM) web site.

Scale 1 cm : 29.14 meters or 1:2914 m

Projection: Web Mercator

Imagery Copyright Notices: Ontario Ministry of Northern Development, Mines, Natural Resources and Forestry; NASA Landsat Program; First Base Solutions Inc.; Aéro-Photo (1961) Inc.; DigitalGlobe Inc.; U.S. Geological Survey.
© Queen's Printer for Ontario, 2022



Daily costs:

Keith Windsor travelled by pickup truck from New Liskeard to the deposit and Garry Windsor travelled by pickup truck from Timmins.

Travel 1043 ks @ \$.55	573.65
2 man days @ \$400	800.00
Meals, 2 @ \$55.00	110.00
Chain Saw (personal)	<u>35.00</u>
Total cost	\$1518.65

TOTAL COST

June 29/ 2021 \$1779.40

August 1, 2021 \$1518.65

Report Preparation, 2 Days @ \$400 \$800.00

Grand Total \$4098.15

Valin Project Prospecting Expenses

Category	Date	Payee	Invoice #	Description		Amount	
Prospecting	June 29, 2021 and August 1, 2022	Garry Windsor		prospecting 2 days@\$400/day		\$800	
Prospecting	June 29, 2021 and August 1, 2022	Keith Windsor		prospecting 2 days@\$400/day		\$800	
					Subtotal	\$1,600	\$1,600
Transportation	June 29, 2022	Garry Windsor & Keith Windsor		travel, personal vehicles,1034 kms	Homes to project site	\$569	
Transportation	August 1, 2022	Garry Windsor & Keith Windsor		travel, personal vehicles,1043 kms	Homes to project site	\$574	
					Subtotal	\$1,143	\$1,143
Report Writing	May 13-14, 2022	Garry Windsor		2 days writing		\$800	
					Subtotal	\$800	\$800
Meals	June 29 & August 1, 2021	Garry & Keith Windsor		2 men @ \$55/day x 2 days		\$220	
					Subtotal	\$220	\$220
Assays	August 10, 2021	Swastika Laboratories Ltd.	21073			\$110	
					Subtotal	\$110	\$110
ATV Rental	June 29, 2021	Garry Windsor		Personal ATV, \$150/day		\$150	
Chainsaw	June 29 & August 1, 2022	Garry Windsor		Personal Saw \$35/day		\$70	
					Subtotal	\$220	\$220
						Total	\$4,093