

We are committed to providing [accessible customer service](#).

If you need accessible formats or communications supports, please [contact us](#).

Nous tenons à améliorer [l'accessibilité des services à la clientèle](#).

Si vous avez besoin de formats accessibles ou d'aide à la communication, veuillez [nous contacter](#).

Assessment Report for
2020 Black Spruce Geochemical Sampling of
The McKinnon Zone
HAWKINS GOLD PROJECT

Hawkins Township
Sault St. Marie and Porcupine Mining Divisions

NTS sheet
042C16

Prepared for

E2Gold Inc.
Toronto, ON

Prepared by Dr. Jim Renaud, PhD, PGO and Jacob Edgett, BSc.

London, Ontario

April 1, 2022

Table of Contents

| | |
|---|------------|
| Summary | 3 |
| Introduction | 4 |
| Property Description and Location | 4 |
| Accessibility, Local Resources, Infrastructure, Climate and Physiography | 5 |
| Geological Setting | 8 |
| Exploration History | 12 |
| 2020 Exploration | 17 |
| Spruce bark survey sample methodology | 21 |
| References | 23 |
| Author Certificate | 26 |
| | |
| Tables | |
| Table 1: Selected history of exploration in Hawkins township | 15 |
| | |
| Figures | |
| Figure 1. Hawkins Property | 5 |
| Figure 2. Access to Hawkins gold project | 6 |
| Figure 3. Average monthly rainfall and temperature in Kapuskasing | 7 |
| Figure 4. Regional geological setting | 11 |
| Figure 5. Sample locations with gold assay results | 20 |
| | |
| Appendix A: Table of Claims | 29 |
| Appendix B: Bark Sample Waypoint Data | 242 |
| Appendix C: Multi- element data for spruce bark samples | 250 |
| Appendix D: Assay certificates | 254 |
| Appendix E: Jeff Owens - Spruce Bark Sampling Report | 264 |
| Appendix F: Sample Locations with Clam Fabric (West) | |
| Appendix G: Sample Locations with Claim Fabric (East) | |

1. Summary

This assessment summarizes the Black Spruce Geochemical Survey performed by E2Gold on a portion of the Hawkins Township. To test the viability of biogeochemical techniques to exploration of the large Hawkins gold project, an orientation survey of black spruce bark was completed across selected parts of the outcropping McKinnon deposit in October 2020. The 50 m spaced bark samples were collected on several grid lines across exposed portions of the McKinnon deposit. There are a low total number of samples with measurable gold (9 of 107 samples with >0.1 ppb Au, maximum of 2.9 ppb). The sample collecting was conducted from October 9, 2020 to October 13, 2020 by Jeff Owens, a consultant for E2Gold Inc.

The Hawkins Gold Project consists of 413 mining cell claims optioned from Pavey Ark Minerals Inc. (Pavey Ark) by E2Gold Inc. (E2Gold) in January 2020 that include the McKinnon deposit with an inferred mineral resource of 5.3 Mt grading 1.39 g/t Au (Puritch et al., 2020). The optioned claims extend from Puskuta township across parts of Legge, Minnipuka, Walls and Hawkins townships. E2Gold registered an additional 520 claims contiguous to the west in Ermine and Derry townships in June 2020. Exploration activities in 2020 occurred almost exclusively in Hawkins township, primarily in the area of the McKinnon deposit and possible extensions or sites of additional mineralization to the west on the optioned claims. One objective has been to determine the geological controls of gold mineralization in the McKinnon deposit to utilize in future exploration.

Included data and maps are provided in Universal Transverse Mercator (UTM) system, NAD 1983 Zone 16 coordinates except for a few grab samples in Zone 17.

The apparently weak gold uptake in black spruce bark, and despite uncertainty from possible procedural errors, the bark survey did not demonstrate strong ability to identify known mineralization. Application of bark sampling elsewhere in the Hawkins gold project is not recommended at this time.

2. Introduction

E2Gold Incorporated (“E2Gold”) completed an option agreement in January 2020 to acquire the Hawkins gold project from Pavey Ark Minerals (“Pavey Ark”), a private Canadian company. The property contains the McKinnon deposit with a pit-constrained inferred mineral resource of 5.2 Mt grading 1.39 g/t Au (Puritch et al., 2020). The current report details the efforts related to an oriented biogeochemical (spruce bark) sampling program carried out between October 9-13, 2020 by Jeff Owens contracted by E2Gold.

3. Property Description and Location

The Hawkins gold project is situated about 75 km southwest of the town of Hearst and the TransCanada Highway (Highway 11) in northern Ontario. The project commenced with the conclusion of the option agreement with Pavey Ark for 395 single cell mining claims and 18 boundary mining cells in Hawkins, Walls, Minnipuka, Legge and Puskuta Townships in January 2020 (Puritch et al., 2020). An additional 520 single cell mining claims registered on 7 June 2020 in the name of Eric O. Owens, President of E2Gold (information as of 29 Dec 2020) extend the project to the west into Derry and Ermine townships (Figure 1).

The Hawkins gold project covers a contiguous area of roughly 54,195 hectares on NTS 1:50,000 map sheets 042C16, 042B13 and 042F01, extending approximately 80 km from east to west. Trench channel cuts, grab samples, mapped outcrop locations and historic drill collars and trenches are recorded with hand-held Global Positioning System (GPS) devices. These data are

reported in Universal Transverse Mercator (UTM) coordinates, NAD 1983 system. The property crosses the boundary between UTM NAD83 zones 17 and 16. Exploration activities by E2Gold in 2020 are effectively limited to Hawkins township. Maps and data in this report are reported in NAD83 zone 16 coordinates except for some grab samples east of the Culbert-Peterson showing in Walls township that are in zone 17.

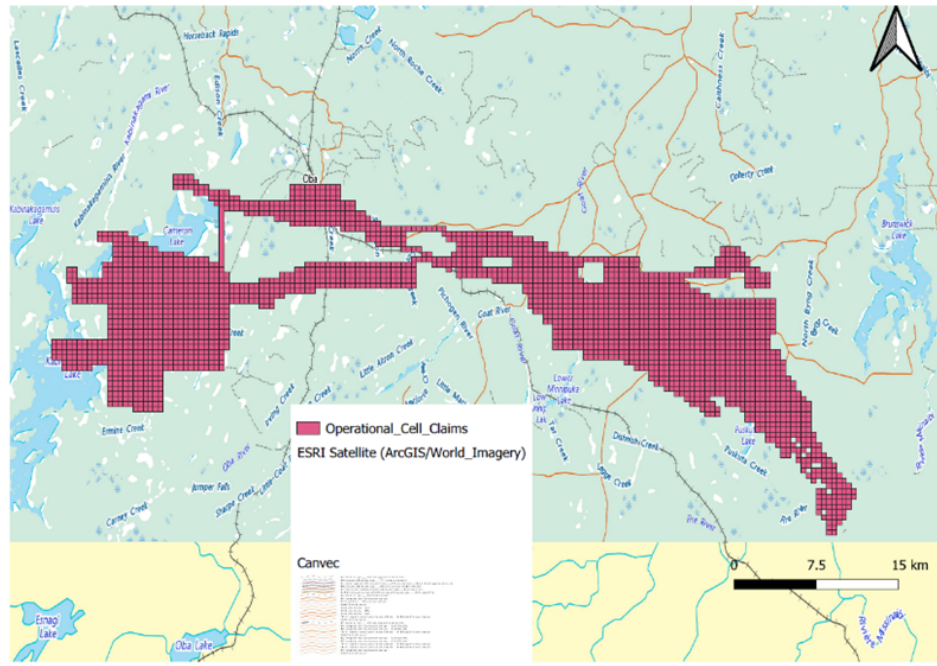

FIGURE 1: OPERATIONAL CLAIM CELLS REPRESENTING THE E2GOLD INC. CLAIM HOLDINGS

4. Accessibility, Local Resources, Infrastructure, Climate and Physiography

The Hawkins gold project is accessible year-round from the Highway 11 by paved provincial highway 538 south from Hearst and then by Caithness public logging roads which provide access to the village of Oba, at the intersection of the Canadian National Railway (CNR) and Algoma Central Railroad (ACR) railways. Both railways cross the Hawkins gold project. Oba is approximately 110 km by road from Hearst (Figure 2). Vehicle access from Hornepayne (approximately 50 km west of Oba) and Dubreuilville (approximately 85 km to the south) are reportedly unreliable for all-season travel; only the Caithness roads are maintained to provide

year-round access to Oba. Logging roads, current and inactive, provide access from Oba to the McKinnon deposit (about 8 km) and other parts of the Hawkins gold project. Logging roads in Derry township are owned and maintained by EFO Newaygo Forestry Ltd. through its agent Wagner Ontario Forest Management Limited of Thunder Bay. Truck-to-truck radio communication devices are required in all vehicles that use these active logging roads to access the northwestern most claims in Derry township near Cameron Lake and the north end of Kabinakagami Lake in Ermine township.

Potable water and limited seasonal and year-round accommodations for rent are available in the village of Oba. Food, fuel and labour must be sourced from Hearst or elsewhere.

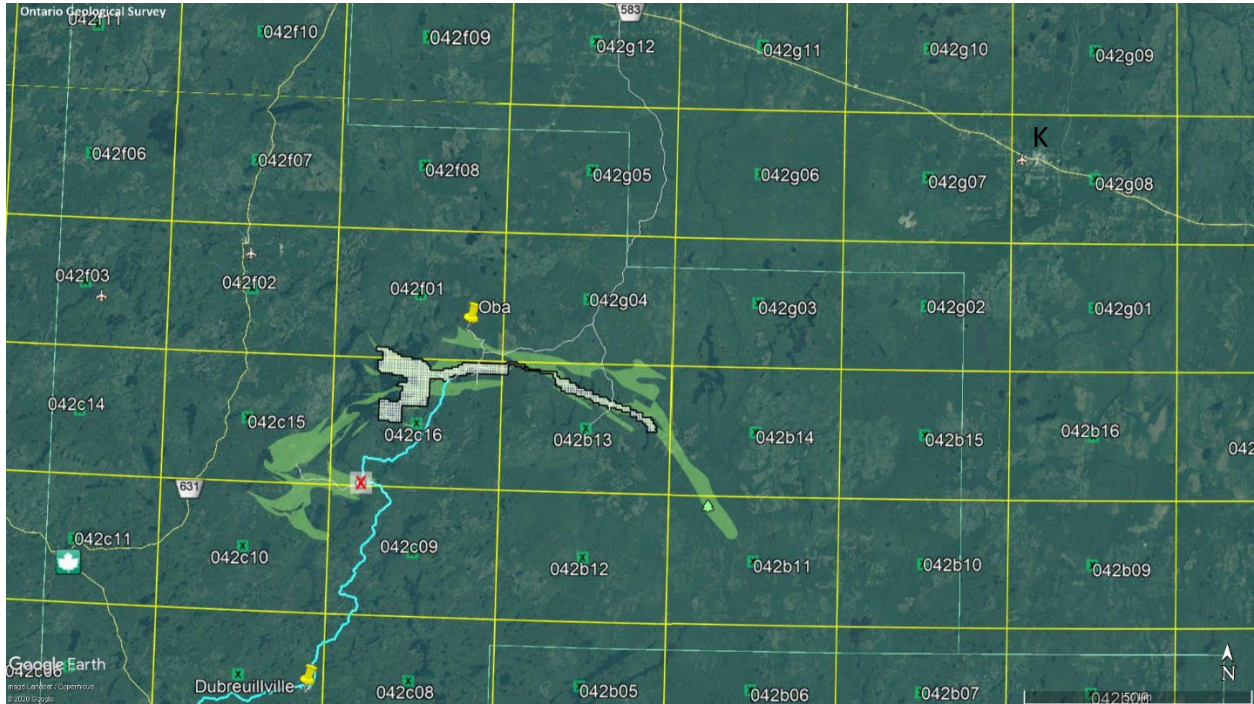

*Figure 2 Access to Hawkins gold project (claims outlined by black lines with white fill) by Highway 583 and logging roads from TransCanada Highway 11 at Hearst (thin white line) and from TransCanada Highway 17 by Highway 519 and logging roads via Dubreuilville (pale blue line). The Kabinakagami greenstone belt is shown in pale green pattern.
K = town of Kapuskasing*

The climate of the Hawkins gold project area is characterized by cold winters and warm summers. The 30-year climate averages for northern central Ontario show monthly temperatures peak at approximately 17° C in July with sub-zero monthly averages from

November to March. Precipitation averages roughly 800 mm/year with the majority occurring outside of winter months (Figure 3; data for Kapuskasing ON, Meteorological Service of Canada. [1981-2010 Climate Normals & Averages](#)). Kapuskasing is approximately 100 km east of Hearst on Highway 11 (Figure 2).

The Hawkins gold project is located in the Arctic watershed. The topography of the area is typical of the Canadian Shield and consists of an undulating peneplained surface with limited local relief consisting of low rocky ridges separated by poorly drained ground. Bedrock stripping of the high ground reveals widespread, glacially smoothed, flat to rounded exposures beneath relatively shallow overburden (<10 m). There is approximately 50 to 60 m of total relief with maximum elevations approximately 390 m above sea level (asl). The area of the Hawkins gold project claims is primarily high ground with few scattered outcrops despite the shallow overburden.

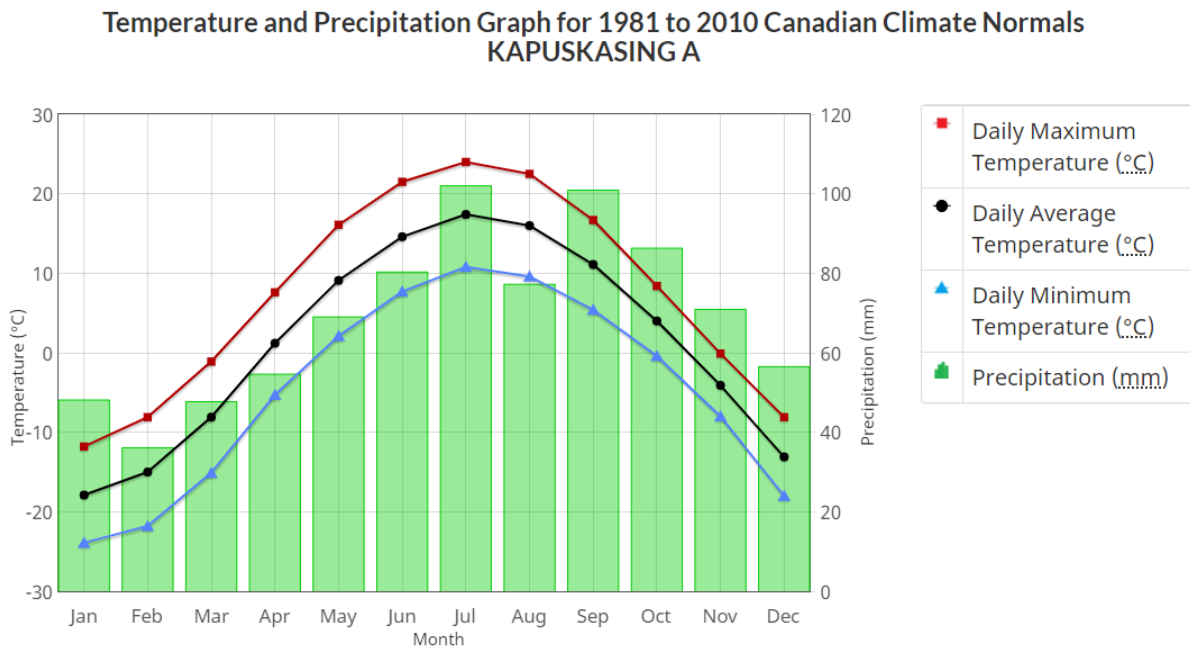

Figure 3 Average monthly rainfall and temperature in Kapuskasing (Meteorological Service of Canada).

The project lies within the Boreal Forest vegetation zone of typical Canadian Shield. The area is forested mainly white and black spruce, tamarack, jack pine, red pine, white birch, balsam, cedar, and poplar (Maynard, 1929). There are many areas of active logging south of the

Hawkins gold project, especially those in the west near the ACR. The McKinnon deposit has mainly second growth forest of abundant poplar and black spruce in the lower areas with pine and birch more common in the higher better drained areas.

5. Geological Setting

5.1 Regional

The Hawkins gold project is located in the Kabinakagami greenstone belt of the Wawa subprovince, which consists primarily of mafic metavolcanic rocks with lesser amounts of felsic metavolcanic and metasedimentary rocks (Siragusa, 1977; Wilson, 1993; Williams et al., 1991). The project is situated about 40 km west of the Kapuskasing structural zone (KSZ). The KSZ is the west dipping thrust complex that exposes granulite facies metamorphic rocks and separates the Wawa and Abitibi subprovinces of the Archean Superior Province. The Kabinakagami greenstone belt (2.7 – 2.0 Ga) has a broad arcuate form, concave to the south, spans 100 km east-west and 50 km north-south (Figure 4). The greenstone belt is limited to the south by intrusive suites of massive to foliated granodiorite to tonalite orthogneiss. Metasedimentary inclusions in gneisses to the north of the greenstone belt express the paragneissic character of the belt of felsic gneisses to the north. Massive to foliated, granodiorite to granite (2.69-2.6 Ga) intrude the greenstone belt, the flanking gneisses and older intrusions, and these younger intrusions include the Strickland pluton (OGS, 2011). The Hawkins gold project claims extend eastward from the Strickland pluton and the north end of Kabinakagami Lake over mainly Kabinakagami greenstone belt lithologies (Figure 4).

The Puskuta Lake shear zone is a steeply dipping dextral, transcurrent deformation zone that trends to the southeast through Walls, Minnipuka and Puskuta townships along the south side of the eastern Kabinakagami Lake greenstone belt (Leclair and Sullivan, 1991; Sullivan and Leclair, 1992). Wilson (1993) linked west-trending strain and dextral motion at the historic Taylor showing in eastern Hawkins township to the Puskuta Lake shear zone. The highly strained rocks continue west across the Shenango and Langdon showings as the Langdon Lake shear zone and then split into northwest and west-southwest trending high strain zones

(Wilson, 1993). The combined Langdon Lake and Puskuta shear zone is approximately 60 km long, is truncated by the KSZ and has been linked with the Porcupine-Destor shear zone in the Abitibi subprovince (Leclair et al., 1993). The historic Hiawatha mine and other gold showings in southern Kabinakagami Lake are within the broad (1-2 km) Bear Creek shear zone, a southwest-trending continuation of the Langdon Lake shear zone (Wilson, 1993; Leclair et al., 1993) (Figure 4). The similarly southwest trending brittle Bear Creek fault zone (Siragusa, 1977) lies within the broader Bear Creek shear zone. U-Pb titanite ages of 2,665 Ma and 2,642 Ma for mylonite in Minnipuka township indicate late Archean deformation in the Puskuta Lake shear zone (Leclair and Sullivan, 1991).

The Wawa and Abitibi subprovinces are intruded by Early Proterozoic Hearst-Matachewan diabase dikes (2.45 Ga; Heaman, 1988; Hanes et al., 1994; Halls et al., 1994). The widespread injections produce prominent km-long linear aeromagnetic highs that are mainly northwest trending, becoming slightly more north trending toward the east, across the Kapuskasing structural zone (KSZ) into the Abitibi subprovince. The Hearst-Matachewan dike swarm includes more widely spaced NE trending aeromagnetic anomalies. NE-trending anomalies are more continuous and evident where they coincide with the similar trending Kabinakagami greenstone belt (OGS, 2015).

In addition to NW and NE trending linear magnetic anomalies and mafic dikes, there is a very strong ENE-trending magnetic high anomaly that roughly coincides with the Bear Creek shear zone and core of the Kabinakagami greenstone belt in the southwest. The magnetic anomaly swings to the east and becomes parallel with a similarly strong linear magnetic anomaly that begins at the margin of the Strickland pluton. The two EW linear magnetic highs parallel and coincide, wholly or in part, with the two amphibolite belts across Hawkins township. The northern mag anomaly swings slightly to the south and the two anomalies converge east of the McKinnon deposit along with a NE-trending linear anomaly. The Kabinakagami greenstone belt is cored in Minnipuka township by a strongly magnetic ovoid/granitoid intrusion; the now-merged mag anomaly and continuation of the greenstone belt on its southern margin. Both

greenstone belt and mag high stop abruptly southeast of the ovoid. A similar intense linear mag anomaly emerges from the north side of the ovoid and continues for 40 km to the southeast.

5.2 Local

The Hawkins gold project covers the northern belt of Kabinakagami greenstone belt amphibolite (Figure 4). The greenstone belt is derived from metamorphosed Archean mafic volcanic rocks, locally with pillow textures (Siragusa, 1977; Wilson, 1993; Pietrzak-Renaud and Renaud, 2020), includes a minor component of metasedimentary and felsic metavolcanic rocks and is broadly enclosed by felsic orthogneiss and paragneiss. These lithologies are intruded by younger intermediate to felsic (porphyry, aplite, pegmatite) dikes and sills. Early Proterozoic diabase dikes cut the Archean rocks.

Two belts of Kabinakagami amphibolite converge in eastern Derry township and then diverge a short distance eastward into two parallel east trending amphibolite belts (approximately 1.5 km wide) across Hawkins township. The two belts are separated by the approximately 2 km wide lens of orthogneiss derived mainly from tonalite and granodiorite (Figure 4). Both amphibolite and felsic gneisses exhibit strong penetrative, east-west trending metamorphic (gneissose to schistose) fabrics. Foliated medium- to coarse-grained tonalite becomes finer-grained and the metamorphic foliation becomes more closely spaced northward as the amphibolite contact is approached. Foliation parallel felsite (unseparated fine-grained to porphyritic decimeter- to meter -scale felsic to intermediate dikes and sills) becomes increasingly common in tonalite northward toward and across the amphibolite/tonalite contact zone. Decimeter-scale bands of felsite and tonalite continue to occur in amphibolite north of the contact. Similarly, decimeter scale green bands of amphibolite occur with deformed tonalite and felsite south of the contact. Cleavage is typically weak in both amphibolite and tonalite except in narrow, schistose zones that parallel the dominant foliation in the contact zone. Metamorphic fabrics parallel lithologic contacts between amphibolite, tonalite and

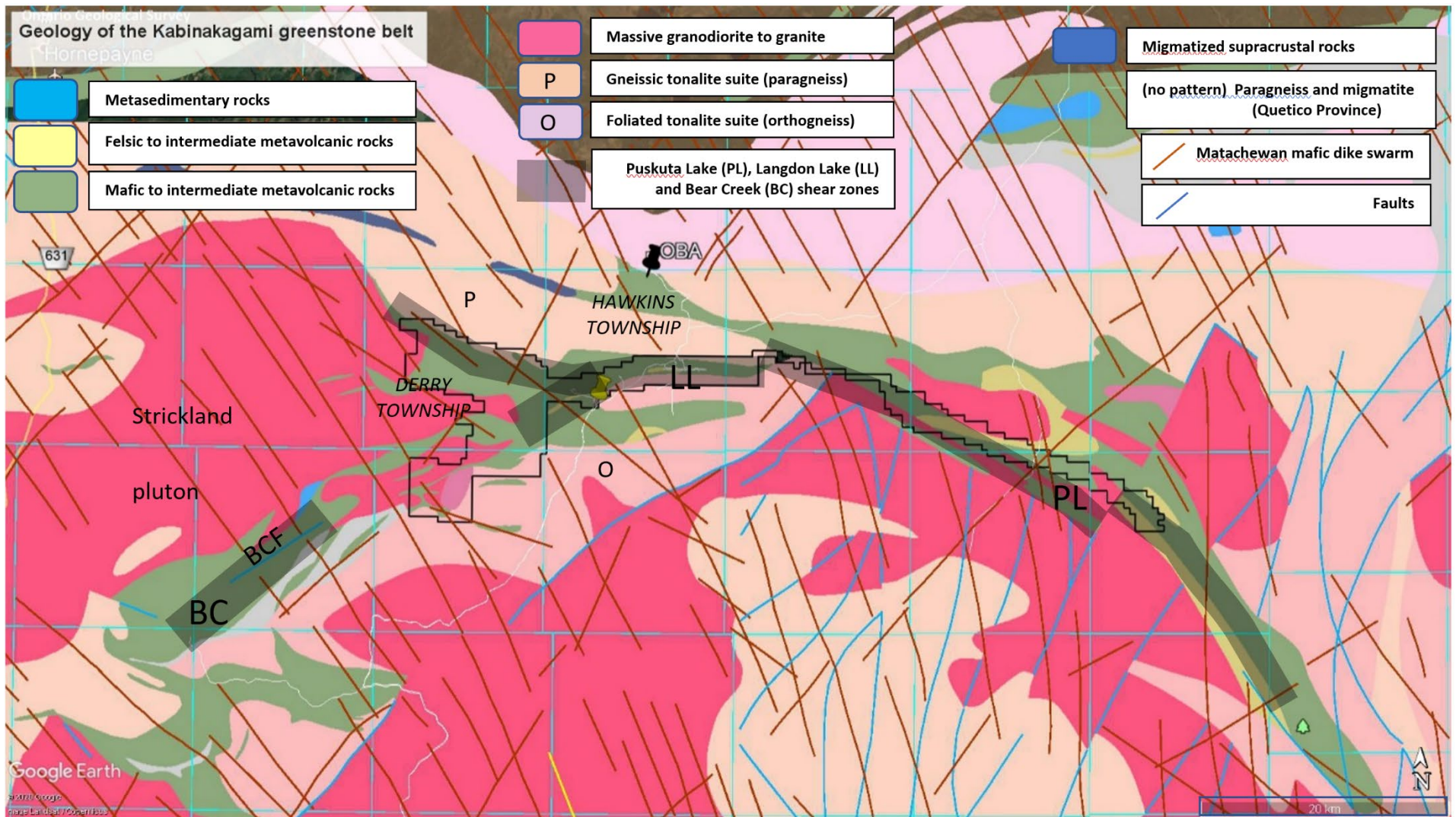

Figure 4 Regional geological setting of the Hawkins gold project in the Kabinakagami greenstone belt of the Wawa subprovince (E2Gold claims outlined in black). Geology from OGS, 2011. All units are Archean except for Early Proterozoic Matachewan dike swarm. Puskuta Lake shear zone from Sullivan and Leclair (1992); Langdon Lake and Bear Creek shear zones from Wilson (1993); Bear Creek fault (BCF) from Siragusa (1977) .

various types of felsite in the contact zone. The amphibolite/tonalite contact swings gradually toward to the southwest, westward across the claims in Hawkins township (Figure 4).

The EW linear magnetic anomaly and belt of amphibolite are considered to lie within the Puskuta deformation zone (Wilson, 1993). The McKinnon deposit is hosted by highly strained felsic lithologies in the contact zone of the northern amphibolite belt with tonalitic gneiss to the south. The highly strained contact zone places the deposit and 2020 exploration by E2Gold in Hawkins township within the Puskuta deformation zone. The southern portion of the EW magnetic anomaly and spatially associated VTEM conductive zone (OGS, 2015) are covered by E2Gold claims in Hawkins township. Exploration in 2020 has focused on this contact and possible continuation of the McKinnon deposit to the west.

6. Exploration History

The Oba region of the Kabinakagami greenstone belt has been explored intermittently, primarily for gold, since the discovery of visible gold in Hawkins township at the Culbert-Peterson (Gledhill, 1927) and Taylor showings (Maynard, 1929). There was minor gold production from the Shenango showing about 2 km west of Taylor in the 1930s. The surge of exploration in the 1980s had defined a series of showings from Culbert-Peterson in the east to the Goldfields showing to the west. The 12 km long trend of showings are on or near the contact of amphibolite and felsic orthogneiss which becomes increasingly southwest trending west of Langdon Lake. The exploration and brief production history of Hawkins township are reported exhaustively by Puritch et al. (2016, 2020) and others and this is briefly summarized in Table 1. Highlights are discussed below.

Shenango Gold Mines Ltd. completed trenching, drilling, shaft sinking, some horizontal development, installation of a 50-ton mill and production of 66 ounces of gold and 37 ounces of silver from 2400 tons between 1936 and 1945 (Giblin, 1968; Ferguson et al., 1971). The only other production of gold from the Kabinakagami greenstone belt was the Hiawatha mine in Lizar township

about 25 km southwest of the Goldfields showing, where Hiawatha Gold Mines Ltd. produced 179 ounces of gold from 1937-1940 (Giblin, 1968).

Trenching, pitting, and diamond drilling at the Taylor showing by Hollinger Gold Mines Ltd. in the 1930s are reported to include intercepts up to 23.31 g/t across 6.1 m (Giblin, 1968; Lai, 1981; note: Wilson, 1993 reports 32.31 g/t Au across 6.1 m). Hollinger era collar locations are shown by Morrison (1985) but logs, assays or other details of this drilling are not available. Trenches and shallow workings at the Langdon Lake showing are undocumented but are believed to date from the 1930s (Wilson, 1993).

St. Joseph Explorations Co. (later Sulpetro Ltd.) completed the first documented modern exploration program of the Taylor and Shenango showings (grid cutting, geological mapping, ground geophysics: magnetic, VLF, HLEM) (Lai, 1981). Sulpetro departed without drilling and Falconbridge Ltd. subsequently optioned the claims holding the Taylor, Shenango and Langdon showings and staked additional claims over continuations of Kabinakagami greenstone belt amphibolite to the southeast, south and north of Taylor including the Culbert-Peterson showing in Walls township. Falconbridge completed geological, geochemical (soil) and geophysical surveys (magnetometer, IP), over 4 km of channel sampling in 38 blasted trenches, and 79 diamond drill holes for 14,282 m (Morrison, 1984, 1985; Band, 1984; Rogers, 1987). Drilled targets ranged from east of the Taylor showing to Langdon in the west. Falconbridge drill holes and trenches define an east-west trending auriferous zone within the broader amphibolite/tonalite gneiss contact zone. Falconbridge data form the basis for the pit constrained inferred resource estimation of 4.96 Mt grading 1.5 g/t Au in the McKinnon deposit (239,000 ounces; Puritch et al. 2016). The McKinnon deposit is defined by typical average gold grades of 0.5 to 4.0 g/t, over 2 to approximately 15 m widths and has been intersected for 3.7 km from the Taylor showing to the former Shenango mine in the west (Morrison, 1985).

The Ontario government released an airborne magnetic-electromagnetic survey that included the Kabinakagami greenstone belt (OGS, 1986). These new data plus the Falconbridge success fueled expanded exploration of the region. Goldfields Ltd. staked a large claim block west and south of the Langdon showing and the Falconbridge claims. Quartz veins in rusty amphibolite with up to 43 g/t Au were discovered at the Goldfields showing in western Hawkins township in 1986. Exploration west of

Langdon Lake by Goldfields, and successor company Aurlot Resources, included soil geochemistry, magnetometer and IP surveys, trenching and bedrock stripping, and diamond drilling (13 holes, 1479 m) (Lahti, 1989).

Claims over the Taylor and Shenango showings were staked in 1997 by Don McKinnon, co-discover of the Hemlo camp, reputedly due to Falconbridge descriptions of disseminated gold in highly strained felsic volcanic rocks to the ores indicating a similarity to Hemlo ore. Mr. McKinnon and successor companies explored the mineralized trend intermittently in subsequent years. Bedrock stripping, geophysical surveying and diamond drilling (3 holes, 431 m) are reported although channel sample and drill core assays are lacking (Salo, 1999, 2003, 2004, 2005; Bowdidge, 2001; Pierce, 2003). Baltic Resources (and successor company Canadian Orebodies Inc.) staked claims to the west of the Shenango showing that included Langdon showing. Trenching and drill results were disappointing (Boissoneault, 2007). Falconbridge drill core on the property was resampled by successor company Canadian Orebodies Inc to obtain trace element data for the gold mineralization defined by Falconbridge. The program was hindered by the lack of legible hole and meterage information for the poorly preserved core boxes which is stored outdoors (Middleton, 2013). Of the 615 samples collected, ten percent have >0.5 g/t Au with up to 11 g/t Au. Another 10% are below the gold detection limit (5 ppb). More significantly, trace elements accompanying the gold mineralization are low: maximums in the sample suite of 4 ppm Ag, 9 ppm As, 343 ppm Cu, 165 ppm Pb, 0.12 ppm Sb, 0.28 ppm Hg, 160 ppm Ba; a few elements show modestly elevated maximums: 120 ppm Mo, 1070 ppm Zn, 22.4 ppm Te, 247 ppm W, 65.7 ppm Bi. Collectively the McKinnon deposit has much lower trace element abundances than those reported for Hemlo ores (Sutcliffe et al., 1998).

The Ontario government released an airborne magnetic/VTEM survey of the Kabinakagami greenstone belt in 2015 to update the older airborne survey (OGS, 1986). There is a strong EW-trending magnetic anomaly across Hawkins township which has a nearly coincident VTEM conductor on the Hawkins gold project claims in eastern Hawkins township (OGS, 2015).

Private company Pavey Ark optioned the McKinnon and successor company claims that included gold showings from Culbert-Peterson to Goldfields and expanded the claim holdings to the east, focusing mainly on the published location of the Puskuta Lake shear zone. To verify historic data, Pavey

Ark: 1) resampled the Goldfields showing by channel cutting (Sutcliffe, 2015), 2) resampled selected intervals of Falconbridge core stored in Sault St. Marie by the OGS to verify the mineralization reported by Falconbridge; and 3) resampled selected Falconbridge trenches (Sutcliffe, 2016). The verified historic data was used to estimate the first inferred resource estimate for the McKinnon deposit of 4,957,000 tonnes (at 0.5 g/t cutoff) with an average grade of 1.50 g/t Au for a total of 239,100 ounces of gold (Puritch et al., 2016). Sunvest Minerals Corp. (Sunvest) optioned the property from Pavey Ark in 2016, restated the 43-101 inferred resource estimate in November 2016 and drilled 13 core holes (1,624 m) into the McKinnon deposit, mainly testing the Taylor showing (Weicker and Clark, 2017). Sunvest also compiled historic Falconbridge induced polarization (IP) surveys of the McKinnon deposit before allowing the option to lapse and these data were provided to Pavey Ark.

E2Gold optioned the property from Pavey Ark in January 2020 and updated the McKinnon deposit resource with the Sunvest 2017 drill data (Puritch et al., 2020).

Table 1 Selected history of exploration in Hawkins township (modified from Puritch et al., 2020)

| SUMMARY OF EXPLORATION IN HAWKINS TOWNSHIP | | | |
|---|------------------------------|--|--|
| Date | Performed By | Work Performed | Results |
| Taylor Showing (eastern portion of McKinnon deposit) | | | |
| 1925-1929 | G. Taylor | Stripping, trenching, sampling | Uncovered 3 quartz veins, gold panned |
| 1929-1935 | Hawkins Mining Syndicate | Stripping, trenching, 2 x 2,000 lb bulk samples | Uncovered 7 quartz veins, bulk samples 0.16 oz/T and 0.48 oz/T (Rogers 1987) |
| 1935 | Hollinger Gold Mines | Prospecting, diamond drilling, 7 holes | Best intersection HO-02 with 4.80 g/t over 4.2 m (Rogers 1987) |
| 1935-1945 | Mintor Gold Mines | Prospecting, channel sampling | No documentation |
| 1960 | International Nickel Co. | Diamond drilling | No documentation |
| 1972-1974 | Magi Gold Mines Ltd. | IP and magnetic surveys, 3 diamond drill holes (907 feet) | Large chargeability anomaly, minor finely disseminated sulphides |
| 1979-1980 | St. Josephs Exploration Ltd. | Bedrock stripping, geological mapping, Magnetometer, VLF, HLEM surveys | 5 VLF anomalies, very weak HLEM anomalies |

2020 Black Spruce Sampling Report, Hawkins Gold Project, Ontario

| SUMMARY OF EXPLORATION IN HAWKINS TOWNSHIP | | | |
|---|--------------------------------|--|--|
| Date | Performed By | Work Performed | Results |
| 1980-1981 | Sulpetro Minerals Ltd. | Geological mapping, surface sampling | Encouraging assay values, highest value 20.91 g/t Au (no width reported) |
| 1983-1986 | Falconbridge Limited | Geochemical & geophysical surveys (IP, mag), trenching, diamond drilling (79 holes for 14,200 m) | Defined auriferous shear zone with values of 0.5 to 4.0 g/t Au over 4 to 30 m widths |
| 1999-2004 | Don McKinnon, Baltic Resources | Trenching, stripping, ground geophysics, diamond drilling (1 hole, 217 m) | Exposed wide alteration zone |
| 2017 | Sunvest Minerals | Compile (reprocess?) historic IP data over the McKinnon deposit; 13 diamond drill holes for 1624 m | Verified typical historic grades for the Taylor showing of the McKinnon deposit; e.g. best result: hole HW-17-13 with 16.0 m grading 1.72 g/t Au |
| Past Producing Shenango Mine (western portion of McKinnon deposit) | | | |
| 1935-1937 | Shenango Mining Co. | Trenching (1,000 ft.), channel sampling, exploration shaft (52 ft. deep), adit (90 ft.), open cut mining, diamond drilling (2,500 ft.) | Assays average 0.140 oz./T over 5 ft. wide and 400 ft. of strike length |
| 1937-1941 | Shenango Mining Co. | Diamond drilling (400 ft.), trenching, production shaft (135 ft.) | Reported underground assay results: 0.14 oz./T over 30 ft., 0.18 oz./T over 20 ft. 0.22 oz./T over 15 ft. 0.17 oz./ton over 8 ft. |
| 1945 | Shenango Mining Co. | Clean up operation at mill | Recovery of 35.87 oz of gold and 5 oz of silver |
| 1979-1981 | St. Josephs Exploration Ltd. | Ground geophysics including I.P., geological mapping and sampling | Samples taken from muck pile returned assays of 7.54 g/t, 6.69 g/t, 52.4 g/t Au |
| 1983-1986 | Falconbridge Limited | Geochemical and geophysical survey (IP), trenching, diamond drilling | Defined auriferous shear zone with values of 0.5 to 4.0 g/t Au over 4 to 30 m widths |
| 2000-2004 | Don McKinnon | Ground geophysics, stripping, trenching, Diamond drilling (2 holes; 214 m) | Exposed wide alteration zone |
| Western Hawkins township | | | |
| 1939 | Johnstone and Barnes | Trenching, sampling | Gold showing discovered, assay of 0.24 oz./T over 35 ft. reported, no other documentation |
| 1975 | Rio Tinto Canadian | Ground geophysics, diamond drilling (2 holes; 902 ft.) | No available results |

| SUMMARY OF EXPLORATION IN HAWKINS TOWNSHIP | | | |
|--|---------------------------------|--|---|
| Date | Performed By | Work Performed | Results |
| 1986 | Hawk Resources | Ground geophysics, geochemistry, diamond drilling (20 holes; 6151 ft.) | South of McKinnon Property, results discouraging |
| 1986-1989 | Goldfields Canadian Mining Ltd. | Geology, sampling, diamond drilling (13 holes; 1,780 ft.) | Exploration continued and reported by Aurlot Exploration Ltd. below |
| 1989 | Aurlot Exploration Ltd. | Geology, sampling, geochemistry, airborne geophysics, stripping, trenching, IP | Channel samples of 1.31 oz./T over 3 ft., 0.74 oz./T over 5 ft., 0.42 oz./T over 2 ft., 0.40 oz./T over 2 ft., 0.21 oz./T over 5 ft., 0.11 oz./T over 2 ft. |
| 2004-2007 | Baltic Resources | Geological mapping, bedrock stripping, geophysics (mag, VLF), diamond drilling (13 holes, 1,624 m) | Identified occurrences of pyritic sericitic felsite in amphibolite; disappointing channel and drill core results |
| 2013 | Canadian Orebodies Inc. | Conducted gold plus trace element study of over 600 samples of Falconbridge core | Confirmed the presence of Au in the core; samples with hole information but lack meterage information |

7. 2020 Exploration

The 2020 program has been conducted under exploration permits PR-17-11095 and PR-20-000290 and exploration plan PL-19-000016.

To test the viability of biogeochemical techniques to exploration of the large Hawkins gold project, an orientation survey of black spruce bark was completed across selected parts of the outcropping McKinnon deposit in October 2020. Nine (9) of the ninety-six (96) bark samples contain measurable gold (>0.1 ppb, lower detection limit) but only two of these are spatially associated with the McKinnon deposit. The highest gold concentrations (1.0, 1.4 and 2.9 ppb Au) occur in samples 100 m north or south of the deposit. The sample with 2.9 ppb Au was duplicated in the field and the second sample contained no detectable gold. All bark samples are below the detection limit for silver (0.3 ppm). Other elements commonly associated with lode-gold deposits are also low. Low sample weights may be a contributing factor to the poor survey results, but future use of this technique is not recommended at this time.

7.1 Spruce bark (biogeochemical) survey

Due to the large size of the project area, the limited exploration history outside of Hawkins township and the McKinnon deposit, and the expense of grid establishment required for many conventional geological, geochemical, geophysical surveys exploration surveys, a low cost, rapid, first-pass exploration tool that could evaluate the exploration potential of the property was desired. Spruce bark and biogeochemical exploration have capability to identify zones of potential gold mineralization on surface (Dunn, 2007). For instance, black spruce bark has been shown to have an anomalous gold content over known gold mineralization at Yellowknife, NWT (Dunn et al., 2001). Black spruce is common over much of the Canadian Shield including Northern Ontario and the Hawkins gold project. Sample control for spruce bark (or other biogeochemical material) surveys can be provided with handheld GPS devices and thereby reduce costs by eliminating the need for cut gridlines to survey and evaluate other E2Gold claims for gold mineralization distal to the McKinnon deposit.

An orientation survey was designed to test if black spruce bark could identify McKinnon deposit mineralization exposed on surface in historic and E2Gold trenches at the Taylor and Shenango showings. Four sets of N-S lines (2-3 lines/set), spaced over 2.5 km strike of the deposit, were selected to test the biogeochemical technique before committing to a larger scale biogeochemical survey of the Hawkins gold project. The easternmost survey lines used cutlines made for the 2020 IP survey while the sampled lines to the west have handheld GPS control. Sampling extended for roughly 150 m on either side of the surface projection of the deposit. The outer bark of mature black spruce trees (ideally greater than 15 cm in diameter) was sampled at 50 m intervals on nine survey lines. Two lines were sampled at 25 m intervals to test if narrower sample intervals are necessary to identify potential mineralization similar in width and grade to the McKinnon deposit. In total, 123 black spruce bark samples including thirteen duplicates were collected in early October, mainly by one dedicated E2Gold staff. Survey samples were delivered by E2Gold to the Actlabs facility in Ancaster, ON for gold plus multi-element biogeochemical analysis in late October.

Gaps in sampled lines occur where no or only small, young black spruce trees are found within 10 m of the anticipated sample point. One duplicate sample was collected on each surveyed line. Multi-

element data for spruce bark samples are tabulated in Appendix C. Assay certificates are provided in Appendix D.

Results: Nine bark samples returned gold content above the lower detection limit (0.1 ppb Au) but only two are spatially coincident with the McKinnon deposit. The highest gold concentrations (1.0, 1.4 and 2.9 ppb Au) occur in samples 100 m north or south of the deposit. The sample with 2.9 ppb Au was duplicated in the field and the second sample contained no detectable gold. All bark samples are below the detection limit for silver (0.3 ppm).

Survey Logistics: The McKinnon deposit and EW amphibolite/tonalite contact have been the focus of the black spruce bark orientation survey. The 50 m spaced bark samples were collected on several grid lines across exposed portions of the McKinnon deposit. There are a low total number of samples with measurable gold (9 of 107 samples with >0.1 ppb Au, maximum of 2.9 ppb). Two lines sampled at 25 m spacing were no better at detecting the McKinnon deposit.

A surprising and currently inexplicable aspect of the bark orientation survey is that almost half of the samples are below the minimum 7 g weight required by Actlabs for INAA analyses of briquettes. The low-weight samples are therefore analyzed with 0.5 g of sample material added to glass vials for INAA analyses. Two of the nine samples with detected gold are underweight. The principal sampler could not explain why so many samples are under weight when 30-50 g was the goal of each biogeochemical sample collected. Underweight samples include two duplicates where only one is underweight. The author expects that underweight samples are due to a preventable sampling error as the goal was to collect sufficient material at each site and an equal amount for each duplicate sample. It is possible that the significant number of underweight samples contributed to the low percentage of samples with measurable gold and the limited spatial association of these with the McKinnon deposit. This would require a second orientation survey across the deposit with an emphasis on the collection of >30 g of bark material for each sample.

The apparently weak gold uptake in black spruce bark, and despite uncertainty from possible procedural errors, the bark survey did not demonstrate strong ability to identify known mineralization. Application of bark sampling elsewhere in the Hawkins gold project is not recommended at this time.

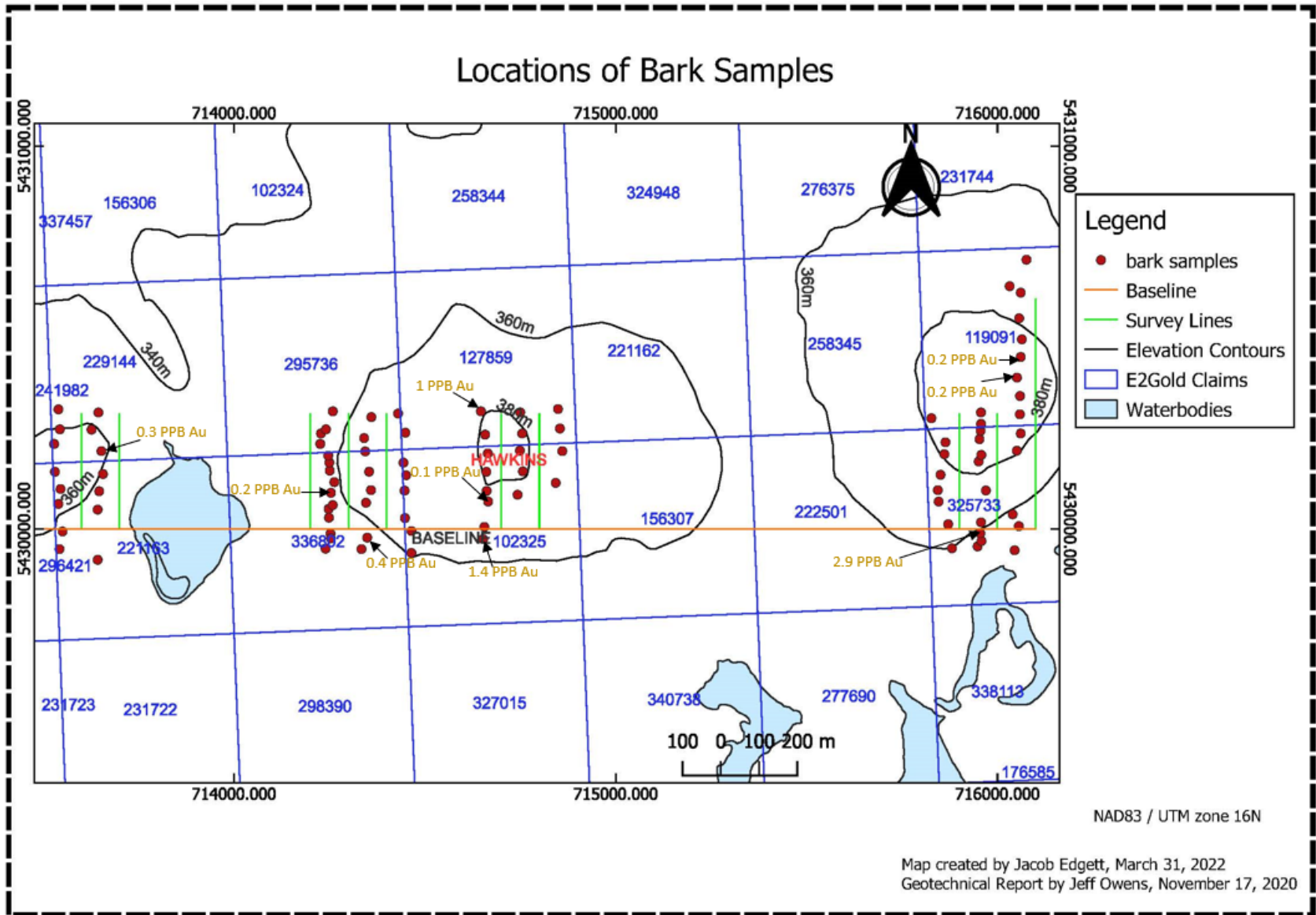

Figure 5 Sample locations with gold assay results in gold-coloured text

Sample Preparation, Analyses and Security

Black Spruce Bark samples: ACTLABS code 2B. The organic material sample is dried below 60°C, macerated and a 15 g aliquot is compressed into a briquette. For samples below the minimum 7 g requirement for a briquette, approximately 0.5 g of the macerated sample was placed in a glass vial. In Instrumental Neutron Activation Analysis (INAA) the briquettes and vials are irradiated in a nuclear reactor. After time for a suitable decay, samples are measured for the emitted gamma ray spectra and multiple elements including gold are quantified.

All rock (channel cuts and grabs) and bark samples were in the possession of E2Gold staff or contractors until delivery by staff or contractors to Actlabs preparation facilities. Rock and bark sample location data are tabulated with geochemical data as Appendix C. Assay certificates comprise Appendix D.

8. Spruce bark survey sample methodology

Sample Guidelines for Black Spruce Bark Orientation survey
October 5, 2020
E2 Gold

Equipment:

- Paper soil sample bags
- Paint scrapers
- Cardboard boxes
- Dustpans
- Masking tape or flagging tape
- GPS and Notebook
- Leather gloves (optional)

Procedure:

The basic rule is to '**be consistent**' – collect the same type of plant tissue and the same amount of growth, all from the same species, and as much as possible collect from trees of similar appearance and state of health. C. Dunn (2007), p.41

How will you Identify black spruce? <https://www.wikihow.com/Identify-Spruce-Trees>

What Size of tree is to be sampled? We want mature trees of relatively uniform age/size. To start, we will only consider trees with a minimum 30 cm circumference for samples.

1. Scrape gray outer bark of black spruce at chest height around entire circumference.
2. Fill bag up approximately half-full (30-50 g)
3. Use flagging or masking tape to seal paper bag, and transport bags in cardboard boxes

“There are usually substantial differences between the compositions of the outer bark (rhytidome) and the inner bark (bast), so with rare exceptions it is important to separate the two tissues... Most elements of economic significance are concentrated in the outer bark.” Dunn 2007 p.83.

Sampling of outer dead grey bark material is the goal, not still living inner bark.

- Every 10th sample station should be repeated; scrape the bark sample just below the first sample

If there are no black spruce trees located at the interval location, a black spruce located within a 5-meter radius of the interval location may be sampled; if there are still no trees in this area, use a 10 meter radius and take note of it.

9. References

- Band, R.B., 1984. Induced Polarisation Survey Gervais Option Hawkins Township, Oba Ontario, NTS: 42C16. Internal report prepared for Falconbridge Limited.
- Boissoneault, J.R., 2007, Diamond Drilling and Channel Sampling Program Hawkins Gold Project Hawkins Township Sault Ste. Marie, Mining Division Ontario. Assessment report prepared for Baltic Resources Inc., dated December 4, 2007, 92 p.
- Bowdidge, C, 2001, Report On Magnetic, Vlf Electromagnetic And Soil Geochemical Surveys, Langdon Gold Property Hawkins Township Sault Ste Marie Mining Division Northern Ontario. Assessment report prepared for TLC Resources Inc., dated May 2001, 38 p
- Dunn, C.E., 2007, Biogeochemistry in mineral exploration. M. Hale (editor), Handbook of Exploration and Environmental Geochemistry, Volume 9, Elsevier Science, 460 p.
- Dunn, C.E., Smith, D. and Kerr, D.E. 2001. Biogeochemical survey of the Drybones Bay area, Northwest Territories (NTS 85I/4) using outer bark of black spruce. Geological Survey of Canada, Open File D3919, A contribution to the Yellowknife EXTECH program and the Targeted Geoscience Initiative.
- Ferguson, S.A., Groen, H.A., and Haynes, R. 1971: Gold Deposits of Ontario: Part I, Districts of Algoma, Cochrane, Kenora, Rainy River, and Thunder Bay; Ontario Division of Mines, MRC13, 315 p. (reprinted 1982).
- Giblin, P.E. 1968: Notes on mineral occurrences in Hornpayne Sheet Map P.476. Geological Compilation Series, Ontario Dept. Mines, MP20, 19 p.
- Gledhill, R.L. 1927: Goudreau-Lochalsh Gold Area, District of Algoma; p .50-86 in Ontario Dept. Mines, Vol.36, Pt.2, 115p. Accompanied by Map 36B, scale 1 inch to 1 mile.
- Halls, HC, Palmer, HC, Bates, MP, and Phinney, Wm C 1994. Constraints on the nature of the Kapuskasing structural zone from the study of Proterozoic dyke swarms. Canadian Journal of Earth Sciences, 31: 1182-1196.
- Hanes, J.A., Archibald, D.A., Queen, M., and Farrar, E. 1994. Constraints from $^{40}\text{Ar}/^{39}\text{Ar}$ geochronology on the tectonothermal history of the Kapuskasing uplift in the Canadian Superior Province. Canadian Journal of Earth Sciences, 31: 1146- 1171.
- Heaman, L.M. 1988. A precise U- Pb zircon age for a Hearst dyke. Geological Association of Canada, Program with Abstracts, 13: A53.
- Lahti, H. R. 1989, Report on the Hawkins Property, Hawkins Township, Ontario. Assessment report prepared for Aurlot Exploration Ltd., dated November 15, 1989, AFRI 42C16NE8216.
- Lai, K., 1981, Report on Geological Survey Oba Gold Property. Assessment Report for Sulpetro Ltd., Cobalt, ON. 42B13NW8067
- Leclair, A.D. and Sullivan, R.W. 1991. U-Pb Zircon and Titanite Ages of Upper and Lower Crustal Rocks in the Central Kapuskasing Uplift, Northern Ontario, in Radiogenic Age and Isotopic Studies, Report 4, Geological Survey of Canada, Paper 90-2, p. 45-59.
- Leclair, A.D., Ernst, R.E., and Hattori, K. 1993. Crustal Scale Auriferous Shear Zones in the Central Superior Province, Canada. Geology, v. 21, pp. 399-402.
- Maynard, J.E. 1929, Oba Area, District of Algoma, Ontario Department of Mines, Annual Report 1929, v. 38, pt. 6, pp. 114-125.
- Middleton, RS, 2013, Trace Element Geochemical Study of the Hawkins-Puskuta Lake Shear Zone Hawkins Township, Sault Ste. Marie Mining Division, Ontario. Assessment report prepared for Canadian Orebodies Inc., 272 p.
- Morrison I.R. (1984) Falconbridge Limited Diamond Drill Report, Gervais Option, 1984, NTS: 42C 16. Internal Report for Falconbridge Limited, Winnipeg, Manitoba.

2020 Black Spruce Sampling Report, Hawkins Gold Project, Ontario

- Morrison, I.R. (1985) Report on the Trenching Program, Gervais Option, Oba Property, July-October 1984, NTS: 42C 16. Internal Report for Falconbridge Limited, Winnipeg, Manitoba.
- Ontario Geological Survey (OGS). 1986. Airborne Electromagnetic and Total Intensity Magnetic Survey, Oba-Kapuskasing Region, Derry-Minnipuka Townships Area, District of Algoma: by Aerodat Limited for Ontario Geological Survey. Geophysical/Geochemical Series, Map 80832 + 80833
- Ontario Geological Survey, 2011. 1:250 000 scale bedrock geology of Ontario; Ontario Geological Survey, Miscellaneous Release---Data 126-Revision 1.
- Ontario Geological Survey, 2015. Airborne Magnetic and Electromagnetic Surveys, Colour-Filled Contours of the Residual Magnetic Field and Electromagnetic Anomalies, Kabinakagami Lake area; Ontario, Geological Survey, Map 82 754, scale 1:50 000.
- Pierce, G, 2003, Stripping Report, Claims SSM 1229071, 1229072,1229073, Hawkins Gold Project. Assessment report prepared for D. McKinnon, dated 26 June 2003, 44 p.
- Pietrzak-Renaud, N and Renaud, J, 2020, A Geotraverse through the Kabinakagami Greenstone Belt: A Geological Interpretive Study of the 2020 Field Campaign. Internal report prepared for E2Gold Inc., dated 15 November 2020, 104 p
- Puritch, E, A Yassa, J Barry, and D Burga, 2016, Technical Report And Initial Mineral Resource Estimate On The McKinnon Gold Project, Derry, Hawkins and Walls Townships, Sault Ste. Marie & Porcupine Mining Divisions, Ontario. N1-43-101 technical report for Pavey Ark Minerals Inc., effective date of 31 May 2016, 82 p.
- Puritch, E, J Barry, A Bradfield, G Feasby, Y Wu, A Yassa, K Kalenchuk, R Walton, and J Taylor, 2019, Technical Report And Feasibility Study On The Sugar Zone Gold Operation. N1-43-101 technical report for Harte Gold Corp., effective date of 2 May 2019, 336 p.
- Puritch, E, A Yassa, J Barry, D Burga, and Y Wu, 2020, Technical Report and Updated Mineral Resource Estimate On The Hawkins Gold Project. N1-43-101 technical report for E2Gold Inc., effective date of 10 September 2020, 139 p.
- Rogers, G.P. (1987) Falconbridge Limited Diamond Drill Report, Gervais Option, 1986-1987, NTS: 42C 16. Internal Report for Falconbridge Limited, Winnipeg, Manitoba.
- Salo, R, 1999, Diamond Drill Report, Claims SSM 1229071,1229072,1229073, Hawkins Gold Project, Assessment report prepared for D. McKinnon, dated 6 June 1999, 34 p. 42C16NE2002
- Salo, R, 2003, Diamond Drill Report, Claims SSM 1229071,1229072,1229073, Hawkins Gold Project, Assessment report prepared for D. McKinnon, dated 15 July 2003, 27 p. 42C16NE2006
- Salo, R, 2004, Stripping Report, Claim SSM 1229072, Hawkins Gold Project. Assessment report prepared for D. McKinnon, dated 26 June 2003, 44 p. 42C16NE2009
- Salo, R, 2005, Stripping Report, Hawkins Gold Project. Assessment report prepared for D. McKinnon, dated 5 June 2005, 20 p.
- Siragusa, G.M. 1977. Geology of the Kabinakagami Lake area, District of Algoma; Ontario Division of Mines, Geoscience Report 159, 39 p.
- Sullivan, R. W. and Leclair, A.D., 1992, Age constraints on the Puskuta Lake shear zone from U-Pb dating of granitoid rocks, Kapuskasing uplift, northern Ontario; *in* Radiogenic Age and Isotopic Studies: Report 6; Geological Survey of Canada, Paper 92-2, p. 89-96.
- Sutcliffe, R.H., 2015, Assessment Report on the 2015 Prospecting, Channel Sampling & Mapping Program Hawkins Gold Property, Hawkins Township. Prepared for Pavey Ark Minerals Inc.; dated December 28, 2015, 21 p.
- Sutcliffe, R.H., 2016, Assessment Report 2016 Trenching Program McKinnon Gold Property, Hawkins Township. Prepared for Pavey Ark Minerals Inc.; dated June 5, 2016, 18 p.
- Sutcliffe, R.H., Morris, W.A., Reed, L.E., Lin, S., Williams-Jones, A.E., Davis, D.W., Manning, S., Leblanc, G., Bodycomb, V., Clark, J.R. and Heiligmann, M., 1998, Finding the Next Hemlo: Defining the Parameters, Vol.

2020 Black Spruce Sampling Report, Hawkins Gold Project, Ontario

- 1 – Summary and synthesis of research, CAMIRO Exploration Division, Hemlo Research Project, April 30, 1998, 62 p.
- Weicker, R and G Clark, 2017, Assessment Report 2017 Diamond Drilling Program McKinnon-Hawkins Gold Property, Hawkins Township. Prepared for Pavey Ark Minerals for work completed by Sunvest Minerals Corp, dated 5 June 2017, 155 p.
- Williams, H.R., Stott, G.M., Heather, K.B., Muir, T.L., and Sage, R.P. 1991. Wawa subprovince. *In* Geology of Ontario. *Edited by* P.C. Thurston, H.R. Williams, R.H. Sutcliffe, and G.M. Stott. Ontario Geological Survey, Special Volume 4, Part 1, pp. 485- 539.
- Wilson, A.C., 1993, Geology of the Kabinakagami Lake Greenstone Belt, Ontario Geological Survey, Open File Report 5787, 80 p.

2020 Exploration Report, Hawkins Gold Project, Ontario

Dr. Jim A. Renaud, PGO, PhD

Renaud Geological Consulting Ltd.

21272 Denfield Rd, London, Ontario, Canada, N6H 5L2

renaudgeological@execulink.com

CERIFICATE of AUTHOR

I, Jim A. Renaud, **Professional Geologist**, do certify that:

1. I am the President and the holder of a Certificate of Authorization for:

Renaud Geological Consulting Ltd.

21272 Denfield Rd

London, Ontario, Canada,

N6H 5L2

2. I am President and CEO of Renaud Geological Consulting Ltd.;
3. That I have the degree of Bachelor of Science (Chemistry and Geology), 1999, from Western University; the degree of Honors Standing in Geology, 2000, from Western University; Masters of Science (Economic Geology), 2003, from Western University; and Doctor of Philosophy in Geology, 2014, from Western University;
4. I am an active member of:
Association of Professional Geoscientists of Ontario, APGO, #2211
5. I have been a licensed Prospector in Ontario since 2000;
6. I have worked continuously as a Geologist for 18 years;

2020 Black Spruce Sampling Report, Hawkins Gold Project, Ontario

7. I am the author of this report entitled:

**2020 Black Spruce Geochemical Sampling of
The McKinnon Zone
HAWKINS GOLD PROJECT
Hawkins Township
Sault St. Marie and Porcupine Mining Divisions**

8. That I am jointly responsible for all sections of this report;

9. That I visited the property claims on the dates specified in this report;

10. That, as of the date of this certificate, to the best of my knowledge, information and belief, the report contains all scientific and technical information that is required to be disclosed to make the report not misleading;

11. I hereby consent to the filing of the report

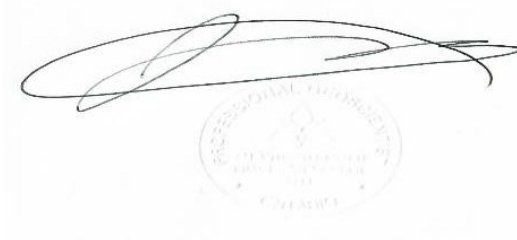
A handwritten signature in black ink is written over a circular professional seal. The seal is light blue and contains the text "PROFESSIONAL GEOLOGIST" at the top, "ONTARIO" at the bottom, and "1919" in the center. The signature is a cursive, stylized name.

Dated at London, Ontario, Canada

This 31st day of March, 2022

Jim A. Renaud, PhD., PGO.

Date March 31, 2022

STATEMENT OF QUALIFICATION

I, Jacob Edgett, residing at 66 Glengowan Road,
Toronto, Ontario M4N 1G4, employed as a Geological Assistant
by E2Gold Inc., to hereby certify that:

I attended the University of Western Ontario
in London, Ontario and graduated with a Bachelor of Science (Specialization in Geology for Professional
Registration) in 2021

I have been employed as a Geological Assistant
for the 2021 and 2022 field exploration and drill program.

Appendix A: Table of Claims

| TENURE ID | TENURE TYPE | STATUS | ISSUE DATE | ANNIVERSARY | HOLDER | TOWNSHIP |
|-----------|--------------------------|--------|----------------|---------------|-------------------------------|----------|
| 127859 | Single Cell Mining Claim | Active | 4/10/2018 0:00 | 6/6/2022 0:00 | (100) PAVEY ARK MINERALS INC. | HAWKINS |
| 102325 | Single Cell Mining Claim | Active | 4/10/2018 0:00 | 6/6/2022 0:00 | (100) PAVEY ARK MINERALS INC. | HAWKINS |
| 221162 | Single Cell Mining Claim | Active | 4/10/2018 0:00 | 6/6/2022 0:00 | (100) PAVEY ARK MINERALS INC. | HAWKINS |
| 295736 | Single Cell Mining Claim | Active | 4/10/2018 0:00 | 6/6/2022 0:00 | (100) PAVEY ARK MINERALS INC. | HAWKINS |
| 258344 | Single Cell Mining Claim | Active | 4/10/2018 0:00 | 6/6/2022 0:00 | (100) PAVEY ARK MINERALS INC. | HAWKINS |
| 156307 | Single Cell Mining Claim | Active | 4/10/2018 0:00 | 6/6/2022 0:00 | (100) PAVEY ARK MINERALS INC. | HAWKINS |
| 324948 | Single Cell Mining Claim | Active | 4/10/2018 0:00 | 6/6/2022 0:00 | (100) PAVEY ARK MINERALS INC. | HAWKINS |
| 102324 | Single Cell Mining Claim | Active | 4/10/2018 0:00 | 6/6/2022 0:00 | (100) PAVEY ARK MINERALS INC. | HAWKINS |
| 336802 | Single Cell Mining Claim | Active | 4/10/2018 0:00 | 6/6/2022 0:00 | (100) PAVEY ARK MINERALS INC. | HAWKINS |
| 156306 | Single Cell Mining Claim | Active | 4/10/2018 0:00 | 6/6/2022 0:00 | (100) PAVEY ARK MINERALS INC. | HAWKINS |
| 221163 | Single Cell Mining Claim | Active | 4/10/2018 0:00 | 6/6/2022 0:00 | (100) PAVEY ARK MINERALS INC. | HAWKINS |

2020 Black Spruce Sampling Report, Hawkins Gold Project, Ontario

| | | | | | | |
|--------|--------------------------|--------|----------------|---------------|-------------------------------|---------------|
| 229144 | Single Cell Mining Claim | Active | 4/10/2018 0:00 | 6/6/2022 0:00 | (100) PAVEY ARK MINERALS INC. | HAWKINS |
| 593983 | Single Cell Mining Claim | Active | 6/7/2020 0:00 | 6/7/2022 0:00 | (100) E2Gold Inc. | DERRY |
| 593993 | Single Cell Mining Claim | Active | 6/7/2020 0:00 | 6/7/2022 0:00 | (100) E2Gold Inc. | DERRY,HAWKINS |
| 593997 | Single Cell Mining Claim | Active | 6/7/2020 0:00 | 6/7/2022 0:00 | (100) E2Gold Inc. | DERRY |
| 594040 | Single Cell Mining Claim | Active | 6/7/2020 0:00 | 6/7/2022 0:00 | (100) E2Gold Inc. | DERRY |
| 594045 | Single Cell Mining Claim | Active | 6/7/2020 0:00 | 6/7/2022 0:00 | (100) E2Gold Inc. | DERRY |
| 594050 | Single Cell Mining Claim | Active | 6/7/2020 0:00 | 6/7/2022 0:00 | (100) E2Gold Inc. | DERRY |
| 594028 | Single Cell Mining Claim | Active | 6/7/2020 0:00 | 6/7/2022 0:00 | (100) E2Gold Inc. | DERRY |
| 594029 | Single Cell Mining Claim | Active | 6/7/2020 0:00 | 6/7/2022 0:00 | (100) E2Gold Inc. | DERRY,HAWKINS |
| 594034 | Single Cell Mining Claim | Active | 6/7/2020 0:00 | 6/7/2022 0:00 | (100) E2Gold Inc. | DERRY |
| 594035 | Single Cell Mining Claim | Active | 6/7/2020 0:00 | 6/7/2022 0:00 | (100) E2Gold Inc. | DERRY,HAWKINS |
| 594377 | Single Cell Mining Claim | Active | 6/7/2020 0:00 | 6/7/2022 0:00 | (100) E2Gold Inc. | ERMINE |

2020 Black Spruce Sampling Report, Hawkins Gold Project, Ontario

| | | | | | | |
|--------|--------------------------|--------|---------------|---------------|-------------------|--------|
| 594378 | Single Cell Mining Claim | Active | 6/7/2020 0:00 | 6/7/2022 0:00 | (100) E2Gold Inc. | ERMINE |
| 594379 | Single Cell Mining Claim | Active | 6/7/2020 0:00 | 6/7/2022 0:00 | (100) E2Gold Inc. | ERMINE |
| 594380 | Single Cell Mining Claim | Active | 6/7/2020 0:00 | 6/7/2022 0:00 | (100) E2Gold Inc. | ERMINE |
| 594381 | Single Cell Mining Claim | Active | 6/7/2020 0:00 | 6/7/2022 0:00 | (100) E2Gold Inc. | ERMINE |
| 594382 | Single Cell Mining Claim | Active | 6/7/2020 0:00 | 6/7/2022 0:00 | (100) E2Gold Inc. | ERMINE |
| 594383 | Single Cell Mining Claim | Active | 6/7/2020 0:00 | 6/7/2022 0:00 | (100) E2Gold Inc. | ERMINE |
| 594384 | Single Cell Mining Claim | Active | 6/7/2020 0:00 | 6/7/2022 0:00 | (100) E2Gold Inc. | ERMINE |
| 594385 | Single Cell Mining Claim | Active | 6/7/2020 0:00 | 6/7/2022 0:00 | (100) E2Gold Inc. | ERMINE |
| 594386 | Single Cell Mining Claim | Active | 6/7/2020 0:00 | 6/7/2022 0:00 | (100) E2Gold Inc. | ERMINE |
| 594387 | Single Cell Mining Claim | Active | 6/7/2020 0:00 | 6/7/2022 0:00 | (100) E2Gold Inc. | ERMINE |
| 594388 | Single Cell Mining Claim | Active | 6/7/2020 0:00 | 6/7/2022 0:00 | (100) E2Gold Inc. | ERMINE |
| 594389 | Single Cell Mining Claim | Active | 6/7/2020 0:00 | 6/7/2022 0:00 | (100) E2Gold Inc. | DERRY |

2020 Black Spruce Sampling Report, Hawkins Gold Project, Ontario

| | | | | | | |
|--------|--------------------------|--------|---------------|---------------|-------------------|--------------|
| 594390 | Single Cell Mining Claim | Active | 6/7/2020 0:00 | 6/7/2022 0:00 | (100) E2Gold Inc. | DERRY |
| 594391 | Single Cell Mining Claim | Active | 6/7/2020 0:00 | 6/7/2022 0:00 | (100) E2Gold Inc. | DERRY |
| 594392 | Single Cell Mining Claim | Active | 6/7/2020 0:00 | 6/7/2022 0:00 | (100) E2Gold Inc. | DERRY,ERMINE |
| 594393 | Single Cell Mining Claim | Active | 6/7/2020 0:00 | 6/7/2022 0:00 | (100) E2Gold Inc. | DERRY |
| 594398 | Single Cell Mining Claim | Active | 6/7/2020 0:00 | 6/7/2022 0:00 | (100) E2Gold Inc. | DERRY |
| 594399 | Single Cell Mining Claim | Active | 6/7/2020 0:00 | 6/7/2022 0:00 | (100) E2Gold Inc. | DERRY |
| 594400 | Single Cell Mining Claim | Active | 6/7/2020 0:00 | 6/7/2022 0:00 | (100) E2Gold Inc. | DERRY,ERMINE |
| 594401 | Single Cell Mining Claim | Active | 6/7/2020 0:00 | 6/7/2022 0:00 | (100) E2Gold Inc. | ERMINE |
| 594402 | Single Cell Mining Claim | Active | 6/7/2020 0:00 | 6/7/2022 0:00 | (100) E2Gold Inc. | ERMINE |
| 594403 | Single Cell Mining Claim | Active | 6/7/2020 0:00 | 6/7/2022 0:00 | (100) E2Gold Inc. | ERMINE |
| 594404 | Single Cell Mining Claim | Active | 6/7/2020 0:00 | 6/7/2022 0:00 | (100) E2Gold Inc. | DERRY |
| 594405 | Single Cell Mining Claim | Active | 6/7/2020 0:00 | 6/7/2022 0:00 | (100) E2Gold Inc. | DERRY |

2020 Black Spruce Sampling Report, Hawkins Gold Project, Ontario

| | | | | | | |
|--------|--------------------------|--------|---------------|---------------|-------------------|--------------|
| 594406 | Single Cell Mining Claim | Active | 6/7/2020 0:00 | 6/7/2022 0:00 | (100) E2Gold Inc. | DERRY |
| 594407 | Single Cell Mining Claim | Active | 6/7/2020 0:00 | 6/7/2022 0:00 | (100) E2Gold Inc. | DERRY |
| 594394 | Single Cell Mining Claim | Active | 6/7/2020 0:00 | 6/7/2022 0:00 | (100) E2Gold Inc. | DERRY |
| 594395 | Single Cell Mining Claim | Active | 6/7/2020 0:00 | 6/7/2022 0:00 | (100) E2Gold Inc. | DERRY,ERMINE |
| 594396 | Single Cell Mining Claim | Active | 6/7/2020 0:00 | 6/7/2022 0:00 | (100) E2Gold Inc. | DERRY,ERMINE |
| 594397 | Single Cell Mining Claim | Active | 6/7/2020 0:00 | 6/7/2022 0:00 | (100) E2Gold Inc. | DERRY |
| 594408 | Single Cell Mining Claim | Active | 6/7/2020 0:00 | 6/7/2022 0:00 | (100) E2Gold Inc. | DERRY |
| 594409 | Single Cell Mining Claim | Active | 6/7/2020 0:00 | 6/7/2022 0:00 | (100) E2Gold Inc. | DERRY |
| 594410 | Single Cell Mining Claim | Active | 6/7/2020 0:00 | 6/7/2022 0:00 | (100) E2Gold Inc. | DERRY |
| 594411 | Single Cell Mining Claim | Active | 6/7/2020 0:00 | 6/7/2022 0:00 | (100) E2Gold Inc. | DERRY |
| 594024 | Single Cell Mining Claim | Active | 6/7/2020 0:00 | 6/7/2022 0:00 | (100) E2Gold Inc. | DERRY |
| 594025 | Single Cell Mining Claim | Active | 6/7/2020 0:00 | 6/7/2022 0:00 | (100) E2Gold Inc. | DERRY |

2020 Black Spruce Sampling Report, Hawkins Gold Project, Ontario

| | | | | | | |
|--------|--------------------------|--------|---------------|---------------|-------------------|-------|
| 594026 | Single Cell Mining Claim | Active | 6/7/2020 0:00 | 6/7/2022 0:00 | (100) E2Gold Inc. | DERRY |
| 594027 | Single Cell Mining Claim | Active | 6/7/2020 0:00 | 6/7/2022 0:00 | (100) E2Gold Inc. | DERRY |
| 594031 | Single Cell Mining Claim | Active | 6/7/2020 0:00 | 6/7/2022 0:00 | (100) E2Gold Inc. | DERRY |
| 594030 | Single Cell Mining Claim | Active | 6/7/2020 0:00 | 6/7/2022 0:00 | (100) E2Gold Inc. | DERRY |
| 594032 | Single Cell Mining Claim | Active | 6/7/2020 0:00 | 6/7/2022 0:00 | (100) E2Gold Inc. | DERRY |
| 594033 | Single Cell Mining Claim | Active | 6/7/2020 0:00 | 6/7/2022 0:00 | (100) E2Gold Inc. | DERRY |
| 594036 | Single Cell Mining Claim | Active | 6/7/2020 0:00 | 6/7/2022 0:00 | (100) E2Gold Inc. | DERRY |
| 594037 | Single Cell Mining Claim | Active | 6/7/2020 0:00 | 6/7/2022 0:00 | (100) E2Gold Inc. | DERRY |
| 593980 | Single Cell Mining Claim | Active | 6/7/2020 0:00 | 6/7/2022 0:00 | (100) E2Gold Inc. | DERRY |
| 593981 | Single Cell Mining Claim | Active | 6/7/2020 0:00 | 6/7/2022 0:00 | (100) E2Gold Inc. | DERRY |
| 593982 | Single Cell Mining Claim | Active | 6/7/2020 0:00 | 6/7/2022 0:00 | (100) E2Gold Inc. | DERRY |
| 593984 | Single Cell Mining Claim | Active | 6/7/2020 0:00 | 6/7/2022 0:00 | (100) E2Gold Inc. | DERRY |

2020 Black Spruce Sampling Report, Hawkins Gold Project, Ontario

| | | | | | | |
|--------|--------------------------|--------|---------------|---------------|-------------------|-----------------------------|
| 593985 | Single Cell Mining Claim | Active | 6/7/2020 0:00 | 6/7/2022 0:00 | (100) E2Gold Inc. | DERRY |
| 593986 | Single Cell Mining Claim | Active | 6/7/2020 0:00 | 6/7/2022 0:00 | (100) E2Gold Inc. | DERRY |
| 593987 | Single Cell Mining Claim | Active | 6/7/2020 0:00 | 6/7/2022 0:00 | (100) E2Gold Inc. | DERRY |
| 593930 | Single Cell Mining Claim | Active | 6/7/2020 0:00 | 6/7/2022 0:00 | (100) E2Gold Inc. | DERRY |
| 593931 | Single Cell Mining Claim | Active | 6/7/2020 0:00 | 6/7/2022 0:00 | (100) E2Gold Inc. | DERRY |
| 593932 | Single Cell Mining Claim | Active | 6/7/2020 0:00 | 6/7/2022 0:00 | (100) E2Gold Inc. | DERRY,ERMINE,HAWKINS,IRVING |
| 593933 | Single Cell Mining Claim | Active | 6/7/2020 0:00 | 6/7/2022 0:00 | (100) E2Gold Inc. | DERRY,HAWKINS |
| 593934 | Single Cell Mining Claim | Active | 6/7/2020 0:00 | 6/7/2022 0:00 | (100) E2Gold Inc. | DERRY |
| 593935 | Single Cell Mining Claim | Active | 6/7/2020 0:00 | 6/7/2022 0:00 | (100) E2Gold Inc. | DERRY |
| 593936 | Single Cell Mining Claim | Active | 6/7/2020 0:00 | 6/7/2022 0:00 | (100) E2Gold Inc. | DERRY |
| 593937 | Single Cell Mining Claim | Active | 6/7/2020 0:00 | 6/7/2022 0:00 | (100) E2Gold Inc. | DERRY |
| 593938 | Single Cell Mining Claim | Active | 6/7/2020 0:00 | 6/7/2022 0:00 | (100) E2Gold Inc. | DERRY |

2020 Black Spruce Sampling Report, Hawkins Gold Project, Ontario

| | | | | | | |
|--------|--------------------------|--------|---------------|---------------|-------------------|---------------|
| 593939 | Single Cell Mining Claim | Active | 6/7/2020 0:00 | 6/7/2022 0:00 | (100) E2Gold Inc. | DERRY |
| 593940 | Single Cell Mining Claim | Active | 6/7/2020 0:00 | 6/7/2022 0:00 | (100) E2Gold Inc. | DERRY |
| 593941 | Single Cell Mining Claim | Active | 6/7/2020 0:00 | 6/7/2022 0:00 | (100) E2Gold Inc. | DERRY |
| 593942 | Single Cell Mining Claim | Active | 6/7/2020 0:00 | 6/7/2022 0:00 | (100) E2Gold Inc. | DERRY,HAWKINS |
| 593943 | Single Cell Mining Claim | Active | 6/7/2020 0:00 | 6/7/2022 0:00 | (100) E2Gold Inc. | DERRY |
| 593944 | Single Cell Mining Claim | Active | 6/7/2020 0:00 | 6/7/2022 0:00 | (100) E2Gold Inc. | DERRY,ERMINE |
| 593945 | Single Cell Mining Claim | Active | 6/7/2020 0:00 | 6/7/2022 0:00 | (100) E2Gold Inc. | DERRY |
| 593952 | Single Cell Mining Claim | Active | 6/7/2020 0:00 | 6/7/2022 0:00 | (100) E2Gold Inc. | DERRY |
| 593946 | Single Cell Mining Claim | Active | 6/7/2020 0:00 | 6/7/2022 0:00 | (100) E2Gold Inc. | DERRY |
| 593947 | Single Cell Mining Claim | Active | 6/7/2020 0:00 | 6/7/2022 0:00 | (100) E2Gold Inc. | DERRY |
| 593948 | Single Cell Mining Claim | Active | 6/7/2020 0:00 | 6/7/2022 0:00 | (100) E2Gold Inc. | DERRY,HAWKINS |
| 593949 | Single Cell Mining Claim | Active | 6/7/2020 0:00 | 6/7/2022 0:00 | (100) E2Gold Inc. | DERRY,ERMINE |

2020 Black Spruce Sampling Report, Hawkins Gold Project, Ontario

| | | | | | | |
|--------|--------------------------|--------|---------------|---------------|-------------------|---------------|
| 593950 | Single Cell Mining Claim | Active | 6/7/2020 0:00 | 6/7/2022 0:00 | (100) E2Gold Inc. | DERRY |
| 593951 | Single Cell Mining Claim | Active | 6/7/2020 0:00 | 6/7/2022 0:00 | (100) E2Gold Inc. | DERRY |
| 593953 | Single Cell Mining Claim | Active | 6/7/2020 0:00 | 6/7/2022 0:00 | (100) E2Gold Inc. | DERRY,ERMINE |
| 593954 | Single Cell Mining Claim | Active | 6/7/2020 0:00 | 6/7/2022 0:00 | (100) E2Gold Inc. | DERRY |
| 593955 | Single Cell Mining Claim | Active | 6/7/2020 0:00 | 6/7/2022 0:00 | (100) E2Gold Inc. | DERRY |
| 593956 | Single Cell Mining Claim | Active | 6/7/2020 0:00 | 6/7/2022 0:00 | (100) E2Gold Inc. | DERRY |
| 593957 | Single Cell Mining Claim | Active | 6/7/2020 0:00 | 6/7/2022 0:00 | (100) E2Gold Inc. | DERRY,ERMINE |
| 593958 | Single Cell Mining Claim | Active | 6/7/2020 0:00 | 6/7/2022 0:00 | (100) E2Gold Inc. | DERRY |
| 593959 | Single Cell Mining Claim | Active | 6/7/2020 0:00 | 6/7/2022 0:00 | (100) E2Gold Inc. | DERRY |
| 593960 | Single Cell Mining Claim | Active | 6/7/2020 0:00 | 6/7/2022 0:00 | (100) E2Gold Inc. | DERRY |
| 593961 | Single Cell Mining Claim | Active | 6/7/2020 0:00 | 6/7/2022 0:00 | (100) E2Gold Inc. | DERRY |
| 593962 | Single Cell Mining Claim | Active | 6/7/2020 0:00 | 6/7/2022 0:00 | (100) E2Gold Inc. | DERRY,HAWKINS |

2020 Black Spruce Sampling Report, Hawkins Gold Project, Ontario

| | | | | | | |
|--------|--------------------------|--------|---------------|---------------|-------------------|--------------|
| 593963 | Single Cell Mining Claim | Active | 6/7/2020 0:00 | 6/7/2022 0:00 | (100) E2Gold Inc. | DERRY |
| 593964 | Single Cell Mining Claim | Active | 6/7/2020 0:00 | 6/7/2022 0:00 | (100) E2Gold Inc. | DERRY |
| 593965 | Single Cell Mining Claim | Active | 6/7/2020 0:00 | 6/7/2022 0:00 | (100) E2Gold Inc. | DERRY |
| 593966 | Single Cell Mining Claim | Active | 6/7/2020 0:00 | 6/7/2022 0:00 | (100) E2Gold Inc. | DERRY |
| 593967 | Single Cell Mining Claim | Active | 6/7/2020 0:00 | 6/7/2022 0:00 | (100) E2Gold Inc. | DERRY,ERMINE |
| 593968 | Single Cell Mining Claim | Active | 6/7/2020 0:00 | 6/7/2022 0:00 | (100) E2Gold Inc. | DERRY |
| 593973 | Single Cell Mining Claim | Active | 6/7/2020 0:00 | 6/7/2022 0:00 | (100) E2Gold Inc. | DERRY |
| 593969 | Single Cell Mining Claim | Active | 6/7/2020 0:00 | 6/7/2022 0:00 | (100) E2Gold Inc. | DERRY |
| 593970 | Single Cell Mining Claim | Active | 6/7/2020 0:00 | 6/7/2022 0:00 | (100) E2Gold Inc. | DERRY |
| 593971 | Single Cell Mining Claim | Active | 6/7/2020 0:00 | 6/7/2022 0:00 | (100) E2Gold Inc. | DERRY |
| 593972 | Single Cell Mining Claim | Active | 6/7/2020 0:00 | 6/7/2022 0:00 | (100) E2Gold Inc. | DERRY |
| 593974 | Single Cell Mining Claim | Active | 6/7/2020 0:00 | 6/7/2022 0:00 | (100) E2Gold Inc. | DERRY,ERMINE |

2020 Black Spruce Sampling Report, Hawkins Gold Project, Ontario

| | | | | | | |
|--------|--------------------------|--------|---------------|---------------|-------------------|---------------|
| 593975 | Single Cell Mining Claim | Active | 6/7/2020 0:00 | 6/7/2022 0:00 | (100) E2Gold Inc. | DERRY |
| 593976 | Single Cell Mining Claim | Active | 6/7/2020 0:00 | 6/7/2022 0:00 | (100) E2Gold Inc. | DERRY |
| 593977 | Single Cell Mining Claim | Active | 6/7/2020 0:00 | 6/7/2022 0:00 | (100) E2Gold Inc. | DERRY,ERMINE |
| 593978 | Single Cell Mining Claim | Active | 6/7/2020 0:00 | 6/7/2022 0:00 | (100) E2Gold Inc. | DERRY,ERMINE |
| 593979 | Single Cell Mining Claim | Active | 6/7/2020 0:00 | 6/7/2022 0:00 | (100) E2Gold Inc. | DERRY,ERMINE |
| 593988 | Single Cell Mining Claim | Active | 6/7/2020 0:00 | 6/7/2022 0:00 | (100) E2Gold Inc. | DERRY |
| 593989 | Single Cell Mining Claim | Active | 6/7/2020 0:00 | 6/7/2022 0:00 | (100) E2Gold Inc. | DERRY |
| 593990 | Single Cell Mining Claim | Active | 6/7/2020 0:00 | 6/7/2022 0:00 | (100) E2Gold Inc. | DERRY |
| 593991 | Single Cell Mining Claim | Active | 6/7/2020 0:00 | 6/7/2022 0:00 | (100) E2Gold Inc. | DERRY |
| 593992 | Single Cell Mining Claim | Active | 6/7/2020 0:00 | 6/7/2022 0:00 | (100) E2Gold Inc. | DERRY,HAWKINS |
| 593994 | Single Cell Mining Claim | Active | 6/7/2020 0:00 | 6/7/2022 0:00 | (100) E2Gold Inc. | DERRY |
| 593995 | Single Cell Mining Claim | Active | 6/7/2020 0:00 | 6/7/2022 0:00 | (100) E2Gold Inc. | DERRY |

2020 Black Spruce Sampling Report, Hawkins Gold Project, Ontario

| | | | | | | |
|--------|--------------------------|--------|---------------|---------------|-------------------|--------|
| 593996 | Single Cell Mining Claim | Active | 6/7/2020 0:00 | 6/7/2022 0:00 | (100) E2Gold Inc. | DERRY |
| 593882 | Single Cell Mining Claim | Active | 6/7/2020 0:00 | 6/7/2022 0:00 | (100) E2Gold Inc. | ERMINE |
| 593883 | Single Cell Mining Claim | Active | 6/7/2020 0:00 | 6/7/2022 0:00 | (100) E2Gold Inc. | ERMINE |
| 593884 | Single Cell Mining Claim | Active | 6/7/2020 0:00 | 6/7/2022 0:00 | (100) E2Gold Inc. | ERMINE |
| 593885 | Single Cell Mining Claim | Active | 6/7/2020 0:00 | 6/7/2022 0:00 | (100) E2Gold Inc. | ERMINE |
| 593886 | Single Cell Mining Claim | Active | 6/7/2020 0:00 | 6/7/2022 0:00 | (100) E2Gold Inc. | ERMINE |
| 593887 | Single Cell Mining Claim | Active | 6/7/2020 0:00 | 6/7/2022 0:00 | (100) E2Gold Inc. | ERMINE |
| 593888 | Single Cell Mining Claim | Active | 6/7/2020 0:00 | 6/7/2022 0:00 | (100) E2Gold Inc. | ERMINE |
| 593918 | Single Cell Mining Claim | Active | 6/7/2020 0:00 | 6/7/2022 0:00 | (100) E2Gold Inc. | ERMINE |
| 593919 | Single Cell Mining Claim | Active | 6/7/2020 0:00 | 6/7/2022 0:00 | (100) E2Gold Inc. | ERMINE |
| 593920 | Single Cell Mining Claim | Active | 6/7/2020 0:00 | 6/7/2022 0:00 | (100) E2Gold Inc. | ERMINE |
| 593924 | Single Cell Mining Claim | Active | 6/7/2020 0:00 | 6/7/2022 0:00 | (100) E2Gold Inc. | ERMINE |

2020 Black Spruce Sampling Report, Hawkins Gold Project, Ontario

| | | | | | | |
|--------|--------------------------|--------|---------------|---------------|-------------------|--------|
| 593921 | Single Cell Mining Claim | Active | 6/7/2020 0:00 | 6/7/2022 0:00 | (100) E2Gold Inc. | ERMINE |
| 593922 | Single Cell Mining Claim | Active | 6/7/2020 0:00 | 6/7/2022 0:00 | (100) E2Gold Inc. | ERMINE |
| 593923 | Single Cell Mining Claim | Active | 6/7/2020 0:00 | 6/7/2022 0:00 | (100) E2Gold Inc. | ERMINE |
| 593908 | Single Cell Mining Claim | Active | 6/7/2020 0:00 | 6/7/2022 0:00 | (100) E2Gold Inc. | ERMINE |
| 593909 | Single Cell Mining Claim | Active | 6/7/2020 0:00 | 6/7/2022 0:00 | (100) E2Gold Inc. | ERMINE |
| 593910 | Single Cell Mining Claim | Active | 6/7/2020 0:00 | 6/7/2022 0:00 | (100) E2Gold Inc. | ERMINE |
| 593911 | Single Cell Mining Claim | Active | 6/7/2020 0:00 | 6/7/2022 0:00 | (100) E2Gold Inc. | ERMINE |
| 593912 | Single Cell Mining Claim | Active | 6/7/2020 0:00 | 6/7/2022 0:00 | (100) E2Gold Inc. | ERMINE |
| 593913 | Single Cell Mining Claim | Active | 6/7/2020 0:00 | 6/7/2022 0:00 | (100) E2Gold Inc. | ERMINE |
| 593914 | Single Cell Mining Claim | Active | 6/7/2020 0:00 | 6/7/2022 0:00 | (100) E2Gold Inc. | ERMINE |
| 593915 | Single Cell Mining Claim | Active | 6/7/2020 0:00 | 6/7/2022 0:00 | (100) E2Gold Inc. | ERMINE |
| 593916 | Single Cell Mining Claim | Active | 6/7/2020 0:00 | 6/7/2022 0:00 | (100) E2Gold Inc. | ERMINE |

2020 Black Spruce Sampling Report, Hawkins Gold Project, Ontario

| | | | | | | |
|--------|--------------------------|--------|---------------|---------------|-------------------|--------|
| 593917 | Single Cell Mining Claim | Active | 6/7/2020 0:00 | 6/7/2022 0:00 | (100) E2Gold Inc. | ERMINE |
| 593889 | Single Cell Mining Claim | Active | 6/7/2020 0:00 | 6/7/2022 0:00 | (100) E2Gold Inc. | ERMINE |
| 593890 | Single Cell Mining Claim | Active | 6/7/2020 0:00 | 6/7/2022 0:00 | (100) E2Gold Inc. | ERMINE |
| 593891 | Single Cell Mining Claim | Active | 6/7/2020 0:00 | 6/7/2022 0:00 | (100) E2Gold Inc. | ERMINE |
| 593892 | Single Cell Mining Claim | Active | 6/7/2020 0:00 | 6/7/2022 0:00 | (100) E2Gold Inc. | ERMINE |
| 593893 | Single Cell Mining Claim | Active | 6/7/2020 0:00 | 6/7/2022 0:00 | (100) E2Gold Inc. | ERMINE |
| 593894 | Single Cell Mining Claim | Active | 6/7/2020 0:00 | 6/7/2022 0:00 | (100) E2Gold Inc. | ERMINE |
| 593895 | Single Cell Mining Claim | Active | 6/7/2020 0:00 | 6/7/2022 0:00 | (100) E2Gold Inc. | ERMINE |
| 593896 | Single Cell Mining Claim | Active | 6/7/2020 0:00 | 6/7/2022 0:00 | (100) E2Gold Inc. | ERMINE |
| 593897 | Single Cell Mining Claim | Active | 6/7/2020 0:00 | 6/7/2022 0:00 | (100) E2Gold Inc. | ERMINE |
| 593898 | Single Cell Mining Claim | Active | 6/7/2020 0:00 | 6/7/2022 0:00 | (100) E2Gold Inc. | ERMINE |
| 593899 | Single Cell Mining Claim | Active | 6/7/2020 0:00 | 6/7/2022 0:00 | (100) E2Gold Inc. | ERMINE |

2020 Black Spruce Sampling Report, Hawkins Gold Project, Ontario

| | | | | | | |
|--------|--------------------------|--------|---------------|---------------|-------------------|--------|
| 593900 | Single Cell Mining Claim | Active | 6/7/2020 0:00 | 6/7/2022 0:00 | (100) E2Gold Inc. | ERMINE |
| 593901 | Single Cell Mining Claim | Active | 6/7/2020 0:00 | 6/7/2022 0:00 | (100) E2Gold Inc. | ERMINE |
| 593902 | Single Cell Mining Claim | Active | 6/7/2020 0:00 | 6/7/2022 0:00 | (100) E2Gold Inc. | ERMINE |
| 593903 | Single Cell Mining Claim | Active | 6/7/2020 0:00 | 6/7/2022 0:00 | (100) E2Gold Inc. | ERMINE |
| 593904 | Single Cell Mining Claim | Active | 6/7/2020 0:00 | 6/7/2022 0:00 | (100) E2Gold Inc. | ERMINE |
| 593905 | Single Cell Mining Claim | Active | 6/7/2020 0:00 | 6/7/2022 0:00 | (100) E2Gold Inc. | ERMINE |
| 593906 | Single Cell Mining Claim | Active | 6/7/2020 0:00 | 6/7/2022 0:00 | (100) E2Gold Inc. | ERMINE |
| 593907 | Single Cell Mining Claim | Active | 6/7/2020 0:00 | 6/7/2022 0:00 | (100) E2Gold Inc. | ERMINE |
| 593929 | Single Cell Mining Claim | Active | 6/7/2020 0:00 | 6/7/2022 0:00 | (100) E2Gold Inc. | ERMINE |
| 593998 | Single Cell Mining Claim | Active | 6/7/2020 0:00 | 6/7/2022 0:00 | (100) E2Gold Inc. | DERRY |
| 593999 | Single Cell Mining Claim | Active | 6/7/2020 0:00 | 6/7/2022 0:00 | (100) E2Gold Inc. | DERRY |
| 593925 | Single Cell Mining Claim | Active | 6/7/2020 0:00 | 6/7/2022 0:00 | (100) E2Gold Inc. | ERMINE |

2020 Black Spruce Sampling Report, Hawkins Gold Project, Ontario

| | | | | | | |
|--------|--------------------------|--------|---------------|---------------|-------------------|--------|
| 593926 | Single Cell Mining Claim | Active | 6/7/2020 0:00 | 6/7/2022 0:00 | (100) E2Gold Inc. | ERMINE |
| 593927 | Single Cell Mining Claim | Active | 6/7/2020 0:00 | 6/7/2022 0:00 | (100) E2Gold Inc. | ERMINE |
| 593928 | Single Cell Mining Claim | Active | 6/7/2020 0:00 | 6/7/2022 0:00 | (100) E2Gold Inc. | ERMINE |
| 594007 | Single Cell Mining Claim | Active | 6/7/2020 0:00 | 6/7/2022 0:00 | (100) E2Gold Inc. | DERRY |
| 594000 | Single Cell Mining Claim | Active | 6/7/2020 0:00 | 6/7/2022 0:00 | (100) E2Gold Inc. | DERRY |
| 594001 | Single Cell Mining Claim | Active | 6/7/2020 0:00 | 6/7/2022 0:00 | (100) E2Gold Inc. | DERRY |
| 594002 | Single Cell Mining Claim | Active | 6/7/2020 0:00 | 6/7/2022 0:00 | (100) E2Gold Inc. | DERRY |
| 594003 | Single Cell Mining Claim | Active | 6/7/2020 0:00 | 6/7/2022 0:00 | (100) E2Gold Inc. | DERRY |
| 594004 | Single Cell Mining Claim | Active | 6/7/2020 0:00 | 6/7/2022 0:00 | (100) E2Gold Inc. | DERRY |
| 594005 | Single Cell Mining Claim | Active | 6/7/2020 0:00 | 6/7/2022 0:00 | (100) E2Gold Inc. | DERRY |
| 594006 | Single Cell Mining Claim | Active | 6/7/2020 0:00 | 6/7/2022 0:00 | (100) E2Gold Inc. | DERRY |
| 594008 | Single Cell Mining Claim | Active | 6/7/2020 0:00 | 6/7/2022 0:00 | (100) E2Gold Inc. | DERRY |

2020 Black Spruce Sampling Report, Hawkins Gold Project, Ontario

| | | | | | | |
|--------|--------------------------|--------|---------------|---------------|-------------------|---------------|
| 594009 | Single Cell Mining Claim | Active | 6/7/2020 0:00 | 6/7/2022 0:00 | (100) E2Gold Inc. | DERRY |
| 594010 | Single Cell Mining Claim | Active | 6/7/2020 0:00 | 6/7/2022 0:00 | (100) E2Gold Inc. | DERRY |
| 594011 | Single Cell Mining Claim | Active | 6/7/2020 0:00 | 6/7/2022 0:00 | (100) E2Gold Inc. | DERRY |
| 594012 | Single Cell Mining Claim | Active | 6/7/2020 0:00 | 6/7/2022 0:00 | (100) E2Gold Inc. | DERRY |
| 594013 | Single Cell Mining Claim | Active | 6/7/2020 0:00 | 6/7/2022 0:00 | (100) E2Gold Inc. | DERRY |
| 594014 | Single Cell Mining Claim | Active | 6/7/2020 0:00 | 6/7/2022 0:00 | (100) E2Gold Inc. | DERRY |
| 594015 | Single Cell Mining Claim | Active | 6/7/2020 0:00 | 6/7/2022 0:00 | (100) E2Gold Inc. | DERRY |
| 594016 | Single Cell Mining Claim | Active | 6/7/2020 0:00 | 6/7/2022 0:00 | (100) E2Gold Inc. | DERRY |
| 594017 | Single Cell Mining Claim | Active | 6/7/2020 0:00 | 6/7/2022 0:00 | (100) E2Gold Inc. | DERRY,HAWKINS |
| 594018 | Single Cell Mining Claim | Active | 6/7/2020 0:00 | 6/7/2022 0:00 | (100) E2Gold Inc. | DERRY |
| 594019 | Single Cell Mining Claim | Active | 6/7/2020 0:00 | 6/7/2022 0:00 | (100) E2Gold Inc. | DERRY |
| 594020 | Single Cell Mining Claim | Active | 6/7/2020 0:00 | 6/7/2022 0:00 | (100) E2Gold Inc. | DERRY |

| | | | | | | |
|--------|--------------------------|--------|---------------|---------------|-------------------|---------------|
| 594021 | Single Cell Mining Claim | Active | 6/7/2020 0:00 | 6/7/2022 0:00 | (100) E2Gold Inc. | DERRY |
| 594022 | Single Cell Mining Claim | Active | 6/7/2020 0:00 | 6/7/2022 0:00 | (100) E2Gold Inc. | DERRY |
| 594023 | Single Cell Mining Claim | Active | 6/7/2020 0:00 | 6/7/2022 0:00 | (100) E2Gold Inc. | DERRY,HAWKINS |
| 594038 | Single Cell Mining Claim | Active | 6/7/2020 0:00 | 6/7/2022 0:00 | (100) E2Gold Inc. | DERRY |
| 594039 | Single Cell Mining Claim | Active | 6/7/2020 0:00 | 6/7/2022 0:00 | (100) E2Gold Inc. | DERRY |
| 594041 | Single Cell Mining Claim | Active | 6/7/2020 0:00 | 6/7/2022 0:00 | (100) E2Gold Inc. | DERRY |
| 594042 | Single Cell Mining Claim | Active | 6/7/2020 0:00 | 6/7/2022 0:00 | (100) E2Gold Inc. | DERRY |
| 594043 | Single Cell Mining Claim | Active | 6/7/2020 0:00 | 6/7/2022 0:00 | (100) E2Gold Inc. | DERRY |
| 594044 | Single Cell Mining Claim | Active | 6/7/2020 0:00 | 6/7/2022 0:00 | (100) E2Gold Inc. | DERRY |
| 594046 | Single Cell Mining Claim | Active | 6/7/2020 0:00 | 6/7/2022 0:00 | (100) E2Gold Inc. | DERRY |
| 594047 | Single Cell Mining Claim | Active | 6/7/2020 0:00 | 6/7/2022 0:00 | (100) E2Gold Inc. | DERRY |
| 594048 | Single Cell Mining Claim | Active | 6/7/2020 0:00 | 6/7/2022 0:00 | (100) E2Gold Inc. | DERRY |

2020 Black Spruce Sampling Report, Hawkins Gold Project, Ontario

| | | | | | | |
|--------|--------------------------|--------|---------------|---------------|-------------------|-------|
| 594049 | Single Cell Mining Claim | Active | 6/7/2020 0:00 | 6/7/2022 0:00 | (100) E2Gold Inc. | DERRY |
| 594051 | Single Cell Mining Claim | Active | 6/7/2020 0:00 | 6/7/2022 0:00 | (100) E2Gold Inc. | DERRY |
| 594052 | Single Cell Mining Claim | Active | 6/7/2020 0:00 | 6/7/2022 0:00 | (100) E2Gold Inc. | DERRY |
| 594053 | Single Cell Mining Claim | Active | 6/7/2020 0:00 | 6/7/2022 0:00 | (100) E2Gold Inc. | DERRY |
| 594062 | Single Cell Mining Claim | Active | 6/7/2020 0:00 | 6/7/2022 0:00 | (100) E2Gold Inc. | DERRY |
| 594063 | Single Cell Mining Claim | Active | 6/7/2020 0:00 | 6/7/2022 0:00 | (100) E2Gold Inc. | DERRY |
| 594069 | Single Cell Mining Claim | Active | 6/7/2020 0:00 | 6/7/2022 0:00 | (100) E2Gold Inc. | DERRY |
| 594064 | Single Cell Mining Claim | Active | 6/7/2020 0:00 | 6/7/2022 0:00 | (100) E2Gold Inc. | DERRY |
| 594065 | Single Cell Mining Claim | Active | 6/7/2020 0:00 | 6/7/2022 0:00 | (100) E2Gold Inc. | DERRY |
| 594066 | Single Cell Mining Claim | Active | 6/7/2020 0:00 | 6/7/2022 0:00 | (100) E2Gold Inc. | DERRY |
| 594067 | Single Cell Mining Claim | Active | 6/7/2020 0:00 | 6/7/2022 0:00 | (100) E2Gold Inc. | DERRY |
| 594068 | Single Cell Mining Claim | Active | 6/7/2020 0:00 | 6/7/2022 0:00 | (100) E2Gold Inc. | DERRY |

2020 Black Spruce Sampling Report, Hawkins Gold Project, Ontario

| | | | | | | |
|--------|--------------------------|--------|---------------|---------------|-------------------|--------|
| 594070 | Single Cell Mining Claim | Active | 6/7/2020 0:00 | 6/7/2022 0:00 | (100) E2Gold Inc. | DERRY |
| 594071 | Single Cell Mining Claim | Active | 6/7/2020 0:00 | 6/7/2022 0:00 | (100) E2Gold Inc. | DERRY |
| 594072 | Single Cell Mining Claim | Active | 6/7/2020 0:00 | 6/7/2022 0:00 | (100) E2Gold Inc. | DERRY |
| 594073 | Single Cell Mining Claim | Active | 6/7/2020 0:00 | 6/7/2022 0:00 | (100) E2Gold Inc. | DERRY |
| 594180 | Single Cell Mining Claim | Active | 6/7/2020 0:00 | 6/7/2022 0:00 | (100) E2Gold Inc. | ERMINE |
| 594181 | Single Cell Mining Claim | Active | 6/7/2020 0:00 | 6/7/2022 0:00 | (100) E2Gold Inc. | ERMINE |
| 594182 | Single Cell Mining Claim | Active | 6/7/2020 0:00 | 6/7/2022 0:00 | (100) E2Gold Inc. | ERMINE |
| 594183 | Single Cell Mining Claim | Active | 6/7/2020 0:00 | 6/7/2022 0:00 | (100) E2Gold Inc. | ERMINE |
| 594054 | Single Cell Mining Claim | Active | 6/7/2020 0:00 | 6/7/2022 0:00 | (100) E2Gold Inc. | DERRY |
| 594055 | Single Cell Mining Claim | Active | 6/7/2020 0:00 | 6/7/2022 0:00 | (100) E2Gold Inc. | DERRY |
| 594056 | Single Cell Mining Claim | Active | 6/7/2020 0:00 | 6/7/2022 0:00 | (100) E2Gold Inc. | DERRY |
| 594057 | Single Cell Mining Claim | Active | 6/7/2020 0:00 | 6/7/2022 0:00 | (100) E2Gold Inc. | DERRY |

2020 Black Spruce Sampling Report, Hawkins Gold Project, Ontario

| | | | | | | |
|--------|--------------------------|--------|---------------|---------------|-------------------|--------|
| 594058 | Single Cell Mining Claim | Active | 6/7/2020 0:00 | 6/7/2022 0:00 | (100) E2Gold Inc. | DERRY |
| 594060 | Single Cell Mining Claim | Active | 6/7/2020 0:00 | 6/7/2022 0:00 | (100) E2Gold Inc. | DERRY |
| 594059 | Single Cell Mining Claim | Active | 6/7/2020 0:00 | 6/7/2022 0:00 | (100) E2Gold Inc. | DERRY |
| 594061 | Single Cell Mining Claim | Active | 6/7/2020 0:00 | 6/7/2022 0:00 | (100) E2Gold Inc. | DERRY |
| 594198 | Single Cell Mining Claim | Active | 6/7/2020 0:00 | 6/7/2022 0:00 | (100) E2Gold Inc. | ERMINE |
| 594192 | Single Cell Mining Claim | Active | 6/7/2020 0:00 | 6/7/2022 0:00 | (100) E2Gold Inc. | ERMINE |
| 594193 | Single Cell Mining Claim | Active | 6/7/2020 0:00 | 6/7/2022 0:00 | (100) E2Gold Inc. | ERMINE |
| 594194 | Single Cell Mining Claim | Active | 6/7/2020 0:00 | 6/7/2022 0:00 | (100) E2Gold Inc. | ERMINE |
| 594195 | Single Cell Mining Claim | Active | 6/7/2020 0:00 | 6/7/2022 0:00 | (100) E2Gold Inc. | ERMINE |
| 594196 | Single Cell Mining Claim | Active | 6/7/2020 0:00 | 6/7/2022 0:00 | (100) E2Gold Inc. | ERMINE |
| 594197 | Single Cell Mining Claim | Active | 6/7/2020 0:00 | 6/7/2022 0:00 | (100) E2Gold Inc. | ERMINE |
| 594184 | Single Cell Mining Claim | Active | 6/7/2020 0:00 | 6/7/2022 0:00 | (100) E2Gold Inc. | ERMINE |

2020 Black Spruce Sampling Report, Hawkins Gold Project, Ontario

| | | | | | | |
|--------|--------------------------|--------|---------------|---------------|-------------------|--------|
| 594185 | Single Cell Mining Claim | Active | 6/7/2020 0:00 | 6/7/2022 0:00 | (100) E2Gold Inc. | ERMINE |
| 594186 | Single Cell Mining Claim | Active | 6/7/2020 0:00 | 6/7/2022 0:00 | (100) E2Gold Inc. | ERMINE |
| 594187 | Single Cell Mining Claim | Active | 6/7/2020 0:00 | 6/7/2022 0:00 | (100) E2Gold Inc. | ERMINE |
| 594188 | Single Cell Mining Claim | Active | 6/7/2020 0:00 | 6/7/2022 0:00 | (100) E2Gold Inc. | ERMINE |
| 594189 | Single Cell Mining Claim | Active | 6/7/2020 0:00 | 6/7/2022 0:00 | (100) E2Gold Inc. | ERMINE |
| 594190 | Single Cell Mining Claim | Active | 6/7/2020 0:00 | 6/7/2022 0:00 | (100) E2Gold Inc. | ERMINE |
| 594191 | Single Cell Mining Claim | Active | 6/7/2020 0:00 | 6/7/2022 0:00 | (100) E2Gold Inc. | ERMINE |
| 594199 | Single Cell Mining Claim | Active | 6/7/2020 0:00 | 6/7/2022 0:00 | (100) E2Gold Inc. | ERMINE |
| 594200 | Single Cell Mining Claim | Active | 6/7/2020 0:00 | 6/7/2022 0:00 | (100) E2Gold Inc. | ERMINE |
| 594201 | Single Cell Mining Claim | Active | 6/7/2020 0:00 | 6/7/2022 0:00 | (100) E2Gold Inc. | ERMINE |
| 594202 | Single Cell Mining Claim | Active | 6/7/2020 0:00 | 6/7/2022 0:00 | (100) E2Gold Inc. | ERMINE |
| 594203 | Single Cell Mining Claim | Active | 6/7/2020 0:00 | 6/7/2022 0:00 | (100) E2Gold Inc. | ERMINE |

2020 Black Spruce Sampling Report, Hawkins Gold Project, Ontario

| | | | | | | |
|--------|--------------------------|--------|---------------|---------------|-------------------|--------|
| 594204 | Single Cell Mining Claim | Active | 6/7/2020 0:00 | 6/7/2022 0:00 | (100) E2Gold Inc. | ERMINE |
| 594205 | Single Cell Mining Claim | Active | 6/7/2020 0:00 | 6/7/2022 0:00 | (100) E2Gold Inc. | ERMINE |
| 594206 | Single Cell Mining Claim | Active | 6/7/2020 0:00 | 6/7/2022 0:00 | (100) E2Gold Inc. | ERMINE |
| 594213 | Single Cell Mining Claim | Active | 6/7/2020 0:00 | 6/7/2022 0:00 | (100) E2Gold Inc. | ERMINE |
| 594207 | Single Cell Mining Claim | Active | 6/7/2020 0:00 | 6/7/2022 0:00 | (100) E2Gold Inc. | ERMINE |
| 594208 | Single Cell Mining Claim | Active | 6/7/2020 0:00 | 6/7/2022 0:00 | (100) E2Gold Inc. | ERMINE |
| 594209 | Single Cell Mining Claim | Active | 6/7/2020 0:00 | 6/7/2022 0:00 | (100) E2Gold Inc. | ERMINE |
| 594210 | Single Cell Mining Claim | Active | 6/7/2020 0:00 | 6/7/2022 0:00 | (100) E2Gold Inc. | ERMINE |
| 594211 | Single Cell Mining Claim | Active | 6/7/2020 0:00 | 6/7/2022 0:00 | (100) E2Gold Inc. | ERMINE |
| 594212 | Single Cell Mining Claim | Active | 6/7/2020 0:00 | 6/7/2022 0:00 | (100) E2Gold Inc. | ERMINE |
| 594214 | Single Cell Mining Claim | Active | 6/7/2020 0:00 | 6/7/2022 0:00 | (100) E2Gold Inc. | ERMINE |
| 594215 | Single Cell Mining Claim | Active | 6/7/2020 0:00 | 6/7/2022 0:00 | (100) E2Gold Inc. | ERMINE |

2020 Black Spruce Sampling Report, Hawkins Gold Project, Ontario

| | | | | | | |
|--------|--------------------------|--------|---------------|---------------|-------------------|--------|
| 594216 | Single Cell Mining Claim | Active | 6/7/2020 0:00 | 6/7/2022 0:00 | (100) E2Gold Inc. | ERMINE |
| 594217 | Single Cell Mining Claim | Active | 6/7/2020 0:00 | 6/7/2022 0:00 | (100) E2Gold Inc. | ERMINE |
| 594218 | Single Cell Mining Claim | Active | 6/7/2020 0:00 | 6/7/2022 0:00 | (100) E2Gold Inc. | ERMINE |
| 594219 | Single Cell Mining Claim | Active | 6/7/2020 0:00 | 6/7/2022 0:00 | (100) E2Gold Inc. | ERMINE |
| 594220 | Single Cell Mining Claim | Active | 6/7/2020 0:00 | 6/7/2022 0:00 | (100) E2Gold Inc. | ERMINE |
| 594221 | Single Cell Mining Claim | Active | 6/7/2020 0:00 | 6/7/2022 0:00 | (100) E2Gold Inc. | ERMINE |
| 594222 | Single Cell Mining Claim | Active | 6/7/2020 0:00 | 6/7/2022 0:00 | (100) E2Gold Inc. | ERMINE |
| 594223 | Single Cell Mining Claim | Active | 6/7/2020 0:00 | 6/7/2022 0:00 | (100) E2Gold Inc. | ERMINE |
| 594224 | Single Cell Mining Claim | Active | 6/7/2020 0:00 | 6/7/2022 0:00 | (100) E2Gold Inc. | ERMINE |
| 594225 | Single Cell Mining Claim | Active | 6/7/2020 0:00 | 6/7/2022 0:00 | (100) E2Gold Inc. | ERMINE |
| 594226 | Single Cell Mining Claim | Active | 6/7/2020 0:00 | 6/7/2022 0:00 | (100) E2Gold Inc. | ERMINE |
| 594227 | Single Cell Mining Claim | Active | 6/7/2020 0:00 | 6/7/2022 0:00 | (100) E2Gold Inc. | ERMINE |

2020 Black Spruce Sampling Report, Hawkins Gold Project, Ontario

| | | | | | | |
|--------|--------------------------|--------|---------------|---------------|-------------------|-------|
| 594328 | Single Cell Mining Claim | Active | 6/7/2020 0:00 | 6/7/2022 0:00 | (100) E2Gold Inc. | DERRY |
| 594329 | Single Cell Mining Claim | Active | 6/7/2020 0:00 | 6/7/2022 0:00 | (100) E2Gold Inc. | DERRY |
| 594330 | Single Cell Mining Claim | Active | 6/7/2020 0:00 | 6/7/2022 0:00 | (100) E2Gold Inc. | DERRY |
| 594331 | Single Cell Mining Claim | Active | 6/7/2020 0:00 | 6/7/2022 0:00 | (100) E2Gold Inc. | DERRY |
| 594332 | Single Cell Mining Claim | Active | 6/7/2020 0:00 | 6/7/2022 0:00 | (100) E2Gold Inc. | DERRY |
| 594333 | Single Cell Mining Claim | Active | 6/7/2020 0:00 | 6/7/2022 0:00 | (100) E2Gold Inc. | DERRY |
| 594334 | Single Cell Mining Claim | Active | 6/7/2020 0:00 | 6/7/2022 0:00 | (100) E2Gold Inc. | DERRY |
| 594335 | Single Cell Mining Claim | Active | 6/7/2020 0:00 | 6/7/2022 0:00 | (100) E2Gold Inc. | DERRY |
| 594336 | Single Cell Mining Claim | Active | 6/7/2020 0:00 | 6/7/2022 0:00 | (100) E2Gold Inc. | DERRY |
| 594337 | Single Cell Mining Claim | Active | 6/7/2020 0:00 | 6/7/2022 0:00 | (100) E2Gold Inc. | DERRY |
| 594338 | Single Cell Mining Claim | Active | 6/7/2020 0:00 | 6/7/2022 0:00 | (100) E2Gold Inc. | DERRY |
| 594339 | Single Cell Mining Claim | Active | 6/7/2020 0:00 | 6/7/2022 0:00 | (100) E2Gold Inc. | DERRY |

2020 Black Spruce Sampling Report, Hawkins Gold Project, Ontario

| | | | | | | |
|--------|--------------------------|--------|---------------|---------------|-------------------|--------|
| 594340 | Single Cell Mining Claim | Active | 6/7/2020 0:00 | 6/7/2022 0:00 | (100) E2Gold Inc. | DERRY |
| 594341 | Single Cell Mining Claim | Active | 6/7/2020 0:00 | 6/7/2022 0:00 | (100) E2Gold Inc. | DERRY |
| 594342 | Single Cell Mining Claim | Active | 6/7/2020 0:00 | 6/7/2022 0:00 | (100) E2Gold Inc. | DERRY |
| 594343 | Single Cell Mining Claim | Active | 6/7/2020 0:00 | 6/7/2022 0:00 | (100) E2Gold Inc. | DERRY |
| 594344 | Single Cell Mining Claim | Active | 6/7/2020 0:00 | 6/7/2022 0:00 | (100) E2Gold Inc. | DERRY |
| 594345 | Single Cell Mining Claim | Active | 6/7/2020 0:00 | 6/7/2022 0:00 | (100) E2Gold Inc. | DERRY |
| 594346 | Single Cell Mining Claim | Active | 6/7/2020 0:00 | 6/7/2022 0:00 | (100) E2Gold Inc. | DERRY |
| 594228 | Single Cell Mining Claim | Active | 6/7/2020 0:00 | 6/7/2022 0:00 | (100) E2Gold Inc. | ERMINE |
| 594229 | Single Cell Mining Claim | Active | 6/7/2020 0:00 | 6/7/2022 0:00 | (100) E2Gold Inc. | ERMINE |
| 594230 | Single Cell Mining Claim | Active | 6/7/2020 0:00 | 6/7/2022 0:00 | (100) E2Gold Inc. | ERMINE |
| 594231 | Single Cell Mining Claim | Active | 6/7/2020 0:00 | 6/7/2022 0:00 | (100) E2Gold Inc. | ERMINE |
| 594232 | Single Cell Mining Claim | Active | 6/7/2020 0:00 | 6/7/2022 0:00 | (100) E2Gold Inc. | ERMINE |

2020 Black Spruce Sampling Report, Hawkins Gold Project, Ontario

| | | | | | | |
|--------|--------------------------|--------|---------------|---------------|-------------------|--------|
| 594233 | Single Cell Mining Claim | Active | 6/7/2020 0:00 | 6/7/2022 0:00 | (100) E2Gold Inc. | ERMINE |
| 594234 | Single Cell Mining Claim | Active | 6/7/2020 0:00 | 6/7/2022 0:00 | (100) E2Gold Inc. | ERMINE |
| 594235 | Single Cell Mining Claim | Active | 6/7/2020 0:00 | 6/7/2022 0:00 | (100) E2Gold Inc. | ERMINE |
| 594246 | Single Cell Mining Claim | Active | 6/7/2020 0:00 | 6/7/2022 0:00 | (100) E2Gold Inc. | ERMINE |
| 594236 | Single Cell Mining Claim | Active | 6/7/2020 0:00 | 6/7/2022 0:00 | (100) E2Gold Inc. | ERMINE |
| 594237 | Single Cell Mining Claim | Active | 6/7/2020 0:00 | 6/7/2022 0:00 | (100) E2Gold Inc. | ERMINE |
| 594238 | Single Cell Mining Claim | Active | 6/7/2020 0:00 | 6/7/2022 0:00 | (100) E2Gold Inc. | ERMINE |
| 594239 | Single Cell Mining Claim | Active | 6/7/2020 0:00 | 6/7/2022 0:00 | (100) E2Gold Inc. | ERMINE |
| 594240 | Single Cell Mining Claim | Active | 6/7/2020 0:00 | 6/7/2022 0:00 | (100) E2Gold Inc. | ERMINE |
| 594241 | Single Cell Mining Claim | Active | 6/7/2020 0:00 | 6/7/2022 0:00 | (100) E2Gold Inc. | ERMINE |
| 594242 | Single Cell Mining Claim | Active | 6/7/2020 0:00 | 6/7/2022 0:00 | (100) E2Gold Inc. | ERMINE |
| 594243 | Single Cell Mining Claim | Active | 6/7/2020 0:00 | 6/7/2022 0:00 | (100) E2Gold Inc. | ERMINE |

2020 Black Spruce Sampling Report, Hawkins Gold Project, Ontario

| | | | | | | |
|--------|--------------------------|--------|---------------|---------------|-------------------|--------|
| 594244 | Single Cell Mining Claim | Active | 6/7/2020 0:00 | 6/7/2022 0:00 | (100) E2Gold Inc. | ERMINE |
| 594245 | Single Cell Mining Claim | Active | 6/7/2020 0:00 | 6/7/2022 0:00 | (100) E2Gold Inc. | ERMINE |
| 594088 | Single Cell Mining Claim | Active | 6/7/2020 0:00 | 6/7/2022 0:00 | (100) E2Gold Inc. | DERRY |
| 594089 | Single Cell Mining Claim | Active | 6/7/2020 0:00 | 6/7/2022 0:00 | (100) E2Gold Inc. | DERRY |
| 594090 | Single Cell Mining Claim | Active | 6/7/2020 0:00 | 6/7/2022 0:00 | (100) E2Gold Inc. | DERRY |
| 594091 | Single Cell Mining Claim | Active | 6/7/2020 0:00 | 6/7/2022 0:00 | (100) E2Gold Inc. | DERRY |
| 594092 | Single Cell Mining Claim | Active | 6/7/2020 0:00 | 6/7/2022 0:00 | (100) E2Gold Inc. | DERRY |
| 594093 | Single Cell Mining Claim | Active | 6/7/2020 0:00 | 6/7/2022 0:00 | (100) E2Gold Inc. | DERRY |
| 594094 | Single Cell Mining Claim | Active | 6/7/2020 0:00 | 6/7/2022 0:00 | (100) E2Gold Inc. | DERRY |
| 594095 | Single Cell Mining Claim | Active | 6/7/2020 0:00 | 6/7/2022 0:00 | (100) E2Gold Inc. | DERRY |
| 594096 | Single Cell Mining Claim | Active | 6/7/2020 0:00 | 6/7/2022 0:00 | (100) E2Gold Inc. | DERRY |
| 594087 | Single Cell Mining Claim | Active | 6/7/2020 0:00 | 6/7/2022 0:00 | (100) E2Gold Inc. | DERRY |

2020 Black Spruce Sampling Report, Hawkins Gold Project, Ontario

| | | | | | | |
|--------|--------------------------|--------|---------------|---------------|-------------------|-------|
| 594074 | Single Cell Mining Claim | Active | 6/7/2020 0:00 | 6/7/2022 0:00 | (100) E2Gold Inc. | DERRY |
| 594075 | Single Cell Mining Claim | Active | 6/7/2020 0:00 | 6/7/2022 0:00 | (100) E2Gold Inc. | DERRY |
| 594076 | Single Cell Mining Claim | Active | 6/7/2020 0:00 | 6/7/2022 0:00 | (100) E2Gold Inc. | DERRY |
| 594077 | Single Cell Mining Claim | Active | 6/7/2020 0:00 | 6/7/2022 0:00 | (100) E2Gold Inc. | DERRY |
| 594078 | Single Cell Mining Claim | Active | 6/7/2020 0:00 | 6/7/2022 0:00 | (100) E2Gold Inc. | DERRY |
| 594079 | Single Cell Mining Claim | Active | 6/7/2020 0:00 | 6/7/2022 0:00 | (100) E2Gold Inc. | DERRY |
| 594080 | Single Cell Mining Claim | Active | 6/7/2020 0:00 | 6/7/2022 0:00 | (100) E2Gold Inc. | DERRY |
| 594081 | Single Cell Mining Claim | Active | 6/7/2020 0:00 | 6/7/2022 0:00 | (100) E2Gold Inc. | DERRY |
| 594082 | Single Cell Mining Claim | Active | 6/7/2020 0:00 | 6/7/2022 0:00 | (100) E2Gold Inc. | DERRY |
| 594083 | Single Cell Mining Claim | Active | 6/7/2020 0:00 | 6/7/2022 0:00 | (100) E2Gold Inc. | DERRY |
| 594084 | Single Cell Mining Claim | Active | 6/7/2020 0:00 | 6/7/2022 0:00 | (100) E2Gold Inc. | DERRY |
| 594085 | Single Cell Mining Claim | Active | 6/7/2020 0:00 | 6/7/2022 0:00 | (100) E2Gold Inc. | DERRY |

2020 Black Spruce Sampling Report, Hawkins Gold Project, Ontario

| | | | | | | |
|--------|--------------------------|--------|---------------|---------------|-------------------|-------|
| 594086 | Single Cell Mining Claim | Active | 6/7/2020 0:00 | 6/7/2022 0:00 | (100) E2Gold Inc. | DERRY |
| 594097 | Single Cell Mining Claim | Active | 6/7/2020 0:00 | 6/7/2022 0:00 | (100) E2Gold Inc. | DERRY |
| 594098 | Single Cell Mining Claim | Active | 6/7/2020 0:00 | 6/7/2022 0:00 | (100) E2Gold Inc. | DERRY |
| 594099 | Single Cell Mining Claim | Active | 6/7/2020 0:00 | 6/7/2022 0:00 | (100) E2Gold Inc. | DERRY |
| 594100 | Single Cell Mining Claim | Active | 6/7/2020 0:00 | 6/7/2022 0:00 | (100) E2Gold Inc. | DERRY |
| 594101 | Single Cell Mining Claim | Active | 6/7/2020 0:00 | 6/7/2022 0:00 | (100) E2Gold Inc. | DERRY |
| 594104 | Single Cell Mining Claim | Active | 6/7/2020 0:00 | 6/7/2022 0:00 | (100) E2Gold Inc. | DERRY |
| 594102 | Single Cell Mining Claim | Active | 6/7/2020 0:00 | 6/7/2022 0:00 | (100) E2Gold Inc. | DERRY |
| 594103 | Single Cell Mining Claim | Active | 6/7/2020 0:00 | 6/7/2022 0:00 | (100) E2Gold Inc. | DERRY |
| 594106 | Single Cell Mining Claim | Active | 6/7/2020 0:00 | 6/7/2022 0:00 | (100) E2Gold Inc. | DERRY |
| 594107 | Single Cell Mining Claim | Active | 6/7/2020 0:00 | 6/7/2022 0:00 | (100) E2Gold Inc. | DERRY |
| 594105 | Single Cell Mining Claim | Active | 6/7/2020 0:00 | 6/7/2022 0:00 | (100) E2Gold Inc. | DERRY |

2020 Black Spruce Sampling Report, Hawkins Gold Project, Ontario

| | | | | | | |
|--------|--------------------------|--------|---------------|---------------|-------------------|-------|
| 594108 | Single Cell Mining Claim | Active | 6/7/2020 0:00 | 6/7/2022 0:00 | (100) E2Gold Inc. | DERRY |
| 594109 | Single Cell Mining Claim | Active | 6/7/2020 0:00 | 6/7/2022 0:00 | (100) E2Gold Inc. | DERRY |
| 594110 | Single Cell Mining Claim | Active | 6/7/2020 0:00 | 6/7/2022 0:00 | (100) E2Gold Inc. | DERRY |
| 594111 | Single Cell Mining Claim | Active | 6/7/2020 0:00 | 6/7/2022 0:00 | (100) E2Gold Inc. | DERRY |
| 594112 | Single Cell Mining Claim | Active | 6/7/2020 0:00 | 6/7/2022 0:00 | (100) E2Gold Inc. | DERRY |
| 594113 | Single Cell Mining Claim | Active | 6/7/2020 0:00 | 6/7/2022 0:00 | (100) E2Gold Inc. | DERRY |
| 594114 | Single Cell Mining Claim | Active | 6/7/2020 0:00 | 6/7/2022 0:00 | (100) E2Gold Inc. | DERRY |
| 594115 | Single Cell Mining Claim | Active | 6/7/2020 0:00 | 6/7/2022 0:00 | (100) E2Gold Inc. | DERRY |
| 594116 | Single Cell Mining Claim | Active | 6/7/2020 0:00 | 6/7/2022 0:00 | (100) E2Gold Inc. | DERRY |
| 594117 | Single Cell Mining Claim | Active | 6/7/2020 0:00 | 6/7/2022 0:00 | (100) E2Gold Inc. | DERRY |
| 594118 | Single Cell Mining Claim | Active | 6/7/2020 0:00 | 6/7/2022 0:00 | (100) E2Gold Inc. | DERRY |
| 594119 | Single Cell Mining Claim | Active | 6/7/2020 0:00 | 6/7/2022 0:00 | (100) E2Gold Inc. | DERRY |

2020 Black Spruce Sampling Report, Hawkins Gold Project, Ontario

| | | | | | | |
|--------|--------------------------|--------|---------------|---------------|-------------------|-------|
| 594120 | Single Cell Mining Claim | Active | 6/7/2020 0:00 | 6/7/2022 0:00 | (100) E2Gold Inc. | DERRY |
| 594121 | Single Cell Mining Claim | Active | 6/7/2020 0:00 | 6/7/2022 0:00 | (100) E2Gold Inc. | DERRY |
| 594122 | Single Cell Mining Claim | Active | 6/7/2020 0:00 | 6/7/2022 0:00 | (100) E2Gold Inc. | DERRY |
| 594123 | Single Cell Mining Claim | Active | 6/7/2020 0:00 | 6/7/2022 0:00 | (100) E2Gold Inc. | DERRY |
| 594124 | Single Cell Mining Claim | Active | 6/7/2020 0:00 | 6/7/2022 0:00 | (100) E2Gold Inc. | DERRY |
| 594125 | Single Cell Mining Claim | Active | 6/7/2020 0:00 | 6/7/2022 0:00 | (100) E2Gold Inc. | DERRY |
| 594126 | Single Cell Mining Claim | Active | 6/7/2020 0:00 | 6/7/2022 0:00 | (100) E2Gold Inc. | DERRY |
| 594127 | Single Cell Mining Claim | Active | 6/7/2020 0:00 | 6/7/2022 0:00 | (100) E2Gold Inc. | DERRY |
| 594128 | Single Cell Mining Claim | Active | 6/7/2020 0:00 | 6/7/2022 0:00 | (100) E2Gold Inc. | DERRY |
| 594137 | Single Cell Mining Claim | Active | 6/7/2020 0:00 | 6/7/2022 0:00 | (100) E2Gold Inc. | DERRY |
| 594129 | Single Cell Mining Claim | Active | 6/7/2020 0:00 | 6/7/2022 0:00 | (100) E2Gold Inc. | DERRY |
| 594130 | Single Cell Mining Claim | Active | 6/7/2020 0:00 | 6/7/2022 0:00 | (100) E2Gold Inc. | DERRY |

2020 Black Spruce Sampling Report, Hawkins Gold Project, Ontario

| | | | | | | |
|--------|--------------------------|--------|---------------|---------------|-------------------|-------|
| 594131 | Single Cell Mining Claim | Active | 6/7/2020 0:00 | 6/7/2022 0:00 | (100) E2Gold Inc. | DERRY |
| 594132 | Single Cell Mining Claim | Active | 6/7/2020 0:00 | 6/7/2022 0:00 | (100) E2Gold Inc. | DERRY |
| 594133 | Single Cell Mining Claim | Active | 6/7/2020 0:00 | 6/7/2022 0:00 | (100) E2Gold Inc. | DERRY |
| 594134 | Single Cell Mining Claim | Active | 6/7/2020 0:00 | 6/7/2022 0:00 | (100) E2Gold Inc. | DERRY |
| 594135 | Single Cell Mining Claim | Active | 6/7/2020 0:00 | 6/7/2022 0:00 | (100) E2Gold Inc. | DERRY |
| 594136 | Single Cell Mining Claim | Active | 6/7/2020 0:00 | 6/7/2022 0:00 | (100) E2Gold Inc. | DERRY |
| 594139 | Single Cell Mining Claim | Active | 6/7/2020 0:00 | 6/7/2022 0:00 | (100) E2Gold Inc. | DERRY |
| 594138 | Single Cell Mining Claim | Active | 6/7/2020 0:00 | 6/7/2022 0:00 | (100) E2Gold Inc. | DERRY |
| 594140 | Single Cell Mining Claim | Active | 6/7/2020 0:00 | 6/7/2022 0:00 | (100) E2Gold Inc. | DERRY |
| 594141 | Single Cell Mining Claim | Active | 6/7/2020 0:00 | 6/7/2022 0:00 | (100) E2Gold Inc. | DERRY |
| 594142 | Single Cell Mining Claim | Active | 6/7/2020 0:00 | 6/7/2022 0:00 | (100) E2Gold Inc. | DERRY |
| 594143 | Single Cell Mining Claim | Active | 6/7/2020 0:00 | 6/7/2022 0:00 | (100) E2Gold Inc. | DERRY |

2020 Black Spruce Sampling Report, Hawkins Gold Project, Ontario

| | | | | | | |
|--------|--------------------------|--------|---------------|---------------|-------------------|-------|
| 594144 | Single Cell Mining Claim | Active | 6/7/2020 0:00 | 6/7/2022 0:00 | (100) E2Gold Inc. | DERRY |
| 594145 | Single Cell Mining Claim | Active | 6/7/2020 0:00 | 6/7/2022 0:00 | (100) E2Gold Inc. | DERRY |
| 594146 | Single Cell Mining Claim | Active | 6/7/2020 0:00 | 6/7/2022 0:00 | (100) E2Gold Inc. | DERRY |
| 594154 | Single Cell Mining Claim | Active | 6/7/2020 0:00 | 6/7/2022 0:00 | (100) E2Gold Inc. | DERRY |
| 594147 | Single Cell Mining Claim | Active | 6/7/2020 0:00 | 6/7/2022 0:00 | (100) E2Gold Inc. | DERRY |
| 594148 | Single Cell Mining Claim | Active | 6/7/2020 0:00 | 6/7/2022 0:00 | (100) E2Gold Inc. | DERRY |
| 594149 | Single Cell Mining Claim | Active | 6/7/2020 0:00 | 6/7/2022 0:00 | (100) E2Gold Inc. | DERRY |
| 594150 | Single Cell Mining Claim | Active | 6/7/2020 0:00 | 6/7/2022 0:00 | (100) E2Gold Inc. | DERRY |
| 594151 | Single Cell Mining Claim | Active | 6/7/2020 0:00 | 6/7/2022 0:00 | (100) E2Gold Inc. | DERRY |
| 594152 | Single Cell Mining Claim | Active | 6/7/2020 0:00 | 6/7/2022 0:00 | (100) E2Gold Inc. | DERRY |
| 594153 | Single Cell Mining Claim | Active | 6/7/2020 0:00 | 6/7/2022 0:00 | (100) E2Gold Inc. | DERRY |
| 594155 | Single Cell Mining Claim | Active | 6/7/2020 0:00 | 6/7/2022 0:00 | (100) E2Gold Inc. | DERRY |

2020 Black Spruce Sampling Report, Hawkins Gold Project, Ontario

| | | | | | | |
|--------|--------------------------|--------|---------------|---------------|-------------------|-------|
| 594156 | Single Cell Mining Claim | Active | 6/7/2020 0:00 | 6/7/2022 0:00 | (100) E2Gold Inc. | DERRY |
| 594157 | Single Cell Mining Claim | Active | 6/7/2020 0:00 | 6/7/2022 0:00 | (100) E2Gold Inc. | DERRY |
| 594158 | Single Cell Mining Claim | Active | 6/7/2020 0:00 | 6/7/2022 0:00 | (100) E2Gold Inc. | DERRY |
| 594159 | Single Cell Mining Claim | Active | 6/7/2020 0:00 | 6/7/2022 0:00 | (100) E2Gold Inc. | DERRY |
| 594160 | Single Cell Mining Claim | Active | 6/7/2020 0:00 | 6/7/2022 0:00 | (100) E2Gold Inc. | DERRY |
| 594161 | Single Cell Mining Claim | Active | 6/7/2020 0:00 | 6/7/2022 0:00 | (100) E2Gold Inc. | DERRY |
| 594162 | Single Cell Mining Claim | Active | 6/7/2020 0:00 | 6/7/2022 0:00 | (100) E2Gold Inc. | DERRY |
| 594163 | Single Cell Mining Claim | Active | 6/7/2020 0:00 | 6/7/2022 0:00 | (100) E2Gold Inc. | DERRY |
| 594164 | Single Cell Mining Claim | Active | 6/7/2020 0:00 | 6/7/2022 0:00 | (100) E2Gold Inc. | DERRY |
| 594165 | Single Cell Mining Claim | Active | 6/7/2020 0:00 | 6/7/2022 0:00 | (100) E2Gold Inc. | DERRY |
| 594166 | Single Cell Mining Claim | Active | 6/7/2020 0:00 | 6/7/2022 0:00 | (100) E2Gold Inc. | DERRY |
| 594167 | Single Cell Mining Claim | Active | 6/7/2020 0:00 | 6/7/2022 0:00 | (100) E2Gold Inc. | DERRY |

2020 Black Spruce Sampling Report, Hawkins Gold Project, Ontario

| | | | | | | |
|--------|--------------------------|--------|---------------|---------------|-------------------|-------|
| 594168 | Single Cell Mining Claim | Active | 6/7/2020 0:00 | 6/7/2022 0:00 | (100) E2Gold Inc. | DERRY |
| 594169 | Single Cell Mining Claim | Active | 6/7/2020 0:00 | 6/7/2022 0:00 | (100) E2Gold Inc. | DERRY |
| 594170 | Single Cell Mining Claim | Active | 6/7/2020 0:00 | 6/7/2022 0:00 | (100) E2Gold Inc. | DERRY |
| 594171 | Single Cell Mining Claim | Active | 6/7/2020 0:00 | 6/7/2022 0:00 | (100) E2Gold Inc. | DERRY |
| 594347 | Single Cell Mining Claim | Active | 6/7/2020 0:00 | 6/7/2022 0:00 | (100) E2Gold Inc. | DERRY |
| 594348 | Single Cell Mining Claim | Active | 6/7/2020 0:00 | 6/7/2022 0:00 | (100) E2Gold Inc. | DERRY |
| 594349 | Single Cell Mining Claim | Active | 6/7/2020 0:00 | 6/7/2022 0:00 | (100) E2Gold Inc. | DERRY |
| 594350 | Single Cell Mining Claim | Active | 6/7/2020 0:00 | 6/7/2022 0:00 | (100) E2Gold Inc. | DERRY |
| 594351 | Single Cell Mining Claim | Active | 6/7/2020 0:00 | 6/7/2022 0:00 | (100) E2Gold Inc. | DERRY |
| 594352 | Single Cell Mining Claim | Active | 6/7/2020 0:00 | 6/7/2022 0:00 | (100) E2Gold Inc. | DERRY |
| 594353 | Single Cell Mining Claim | Active | 6/7/2020 0:00 | 6/7/2022 0:00 | (100) E2Gold Inc. | DERRY |
| 594354 | Single Cell Mining Claim | Active | 6/7/2020 0:00 | 6/7/2022 0:00 | (100) E2Gold Inc. | DERRY |

2020 Black Spruce Sampling Report, Hawkins Gold Project, Ontario

| | | | | | | |
|--------|--------------------------|--------|---------------|---------------|-------------------|-------|
| 594355 | Single Cell Mining Claim | Active | 6/7/2020 0:00 | 6/7/2022 0:00 | (100) E2Gold Inc. | DERRY |
| 594356 | Single Cell Mining Claim | Active | 6/7/2020 0:00 | 6/7/2022 0:00 | (100) E2Gold Inc. | DERRY |
| 594357 | Single Cell Mining Claim | Active | 6/7/2020 0:00 | 6/7/2022 0:00 | (100) E2Gold Inc. | DERRY |
| 594358 | Single Cell Mining Claim | Active | 6/7/2020 0:00 | 6/7/2022 0:00 | (100) E2Gold Inc. | DERRY |
| 594359 | Single Cell Mining Claim | Active | 6/7/2020 0:00 | 6/7/2022 0:00 | (100) E2Gold Inc. | DERRY |
| 594360 | Single Cell Mining Claim | Active | 6/7/2020 0:00 | 6/7/2022 0:00 | (100) E2Gold Inc. | DERRY |
| 594361 | Single Cell Mining Claim | Active | 6/7/2020 0:00 | 6/7/2022 0:00 | (100) E2Gold Inc. | DERRY |
| 594363 | Single Cell Mining Claim | Active | 6/7/2020 0:00 | 6/7/2022 0:00 | (100) E2Gold Inc. | DERRY |
| 594362 | Single Cell Mining Claim | Active | 6/7/2020 0:00 | 6/7/2022 0:00 | (100) E2Gold Inc. | DERRY |
| 594364 | Single Cell Mining Claim | Active | 6/7/2020 0:00 | 6/7/2022 0:00 | (100) E2Gold Inc. | DERRY |
| 594365 | Single Cell Mining Claim | Active | 6/7/2020 0:00 | 6/7/2022 0:00 | (100) E2Gold Inc. | DERRY |
| 594366 | Single Cell Mining Claim | Active | 6/7/2020 0:00 | 6/7/2022 0:00 | (100) E2Gold Inc. | DERRY |

2020 Black Spruce Sampling Report, Hawkins Gold Project, Ontario

| | | | | | | |
|--------|--------------------------|--------|---------------|---------------|-------------------|--------|
| 594367 | Single Cell Mining Claim | Active | 6/7/2020 0:00 | 6/7/2022 0:00 | (100) E2Gold Inc. | DERRY |
| 594368 | Single Cell Mining Claim | Active | 6/7/2020 0:00 | 6/7/2022 0:00 | (100) E2Gold Inc. | DERRY |
| 594369 | Single Cell Mining Claim | Active | 6/7/2020 0:00 | 6/7/2022 0:00 | (100) E2Gold Inc. | DERRY |
| 594370 | Single Cell Mining Claim | Active | 6/7/2020 0:00 | 6/7/2022 0:00 | (100) E2Gold Inc. | DERRY |
| 594371 | Single Cell Mining Claim | Active | 6/7/2020 0:00 | 6/7/2022 0:00 | (100) E2Gold Inc. | DERRY |
| 594372 | Single Cell Mining Claim | Active | 6/7/2020 0:00 | 6/7/2022 0:00 | (100) E2Gold Inc. | DERRY |
| 594373 | Single Cell Mining Claim | Active | 6/7/2020 0:00 | 6/7/2022 0:00 | (100) E2Gold Inc. | DERRY |
| 594374 | Single Cell Mining Claim | Active | 6/7/2020 0:00 | 6/7/2022 0:00 | (100) E2Gold Inc. | DERRY |
| 594375 | Single Cell Mining Claim | Active | 6/7/2020 0:00 | 6/7/2022 0:00 | (100) E2Gold Inc. | DERRY |
| 594376 | Single Cell Mining Claim | Active | 6/7/2020 0:00 | 6/7/2022 0:00 | (100) E2Gold Inc. | DERRY |
| 594247 | Single Cell Mining Claim | Active | 6/7/2020 0:00 | 6/7/2022 0:00 | (100) E2Gold Inc. | ERMINE |
| 594248 | Single Cell Mining Claim | Active | 6/7/2020 0:00 | 6/7/2022 0:00 | (100) E2Gold Inc. | ERMINE |

2020 Black Spruce Sampling Report, Hawkins Gold Project, Ontario

| | | | | | | |
|--------|--------------------------|--------|---------------|---------------|-------------------|--------|
| 594249 | Single Cell Mining Claim | Active | 6/7/2020 0:00 | 6/7/2022 0:00 | (100) E2Gold Inc. | ERMINE |
| 594250 | Single Cell Mining Claim | Active | 6/7/2020 0:00 | 6/7/2022 0:00 | (100) E2Gold Inc. | ERMINE |
| 594251 | Single Cell Mining Claim | Active | 6/7/2020 0:00 | 6/7/2022 0:00 | (100) E2Gold Inc. | ERMINE |
| 594252 | Single Cell Mining Claim | Active | 6/7/2020 0:00 | 6/7/2022 0:00 | (100) E2Gold Inc. | ERMINE |
| 594253 | Single Cell Mining Claim | Active | 6/7/2020 0:00 | 6/7/2022 0:00 | (100) E2Gold Inc. | ERMINE |
| 594254 | Single Cell Mining Claim | Active | 6/7/2020 0:00 | 6/7/2022 0:00 | (100) E2Gold Inc. | ERMINE |
| 594255 | Single Cell Mining Claim | Active | 6/7/2020 0:00 | 6/7/2022 0:00 | (100) E2Gold Inc. | ERMINE |
| 594256 | Single Cell Mining Claim | Active | 6/7/2020 0:00 | 6/7/2022 0:00 | (100) E2Gold Inc. | ERMINE |
| 594257 | Single Cell Mining Claim | Active | 6/7/2020 0:00 | 6/7/2022 0:00 | (100) E2Gold Inc. | ERMINE |
| 594258 | Single Cell Mining Claim | Active | 6/7/2020 0:00 | 6/7/2022 0:00 | (100) E2Gold Inc. | ERMINE |
| 594259 | Single Cell Mining Claim | Active | 6/7/2020 0:00 | 6/7/2022 0:00 | (100) E2Gold Inc. | ERMINE |
| 594260 | Single Cell Mining Claim | Active | 6/7/2020 0:00 | 6/7/2022 0:00 | (100) E2Gold Inc. | ERMINE |

2020 Black Spruce Sampling Report, Hawkins Gold Project, Ontario

| | | | | | | |
|--------|--------------------------|--------|---------------|---------------|-------------------|--------|
| 594261 | Single Cell Mining Claim | Active | 6/7/2020 0:00 | 6/7/2022 0:00 | (100) E2Gold Inc. | ERMINE |
| 594262 | Single Cell Mining Claim | Active | 6/7/2020 0:00 | 6/7/2022 0:00 | (100) E2Gold Inc. | ERMINE |
| 594263 | Single Cell Mining Claim | Active | 6/7/2020 0:00 | 6/7/2022 0:00 | (100) E2Gold Inc. | ERMINE |
| 594264 | Single Cell Mining Claim | Active | 6/7/2020 0:00 | 6/7/2022 0:00 | (100) E2Gold Inc. | ERMINE |
| 594265 | Single Cell Mining Claim | Active | 6/7/2020 0:00 | 6/7/2022 0:00 | (100) E2Gold Inc. | ERMINE |
| 594266 | Single Cell Mining Claim | Active | 6/7/2020 0:00 | 6/7/2022 0:00 | (100) E2Gold Inc. | ERMINE |
| 594267 | Single Cell Mining Claim | Active | 6/7/2020 0:00 | 6/7/2022 0:00 | (100) E2Gold Inc. | ERMINE |
| 594268 | Single Cell Mining Claim | Active | 6/7/2020 0:00 | 6/7/2022 0:00 | (100) E2Gold Inc. | ERMINE |
| 594269 | Single Cell Mining Claim | Active | 6/7/2020 0:00 | 6/7/2022 0:00 | (100) E2Gold Inc. | ERMINE |
| 594270 | Single Cell Mining Claim | Active | 6/7/2020 0:00 | 6/7/2022 0:00 | (100) E2Gold Inc. | ERMINE |
| 594271 | Single Cell Mining Claim | Active | 6/7/2020 0:00 | 6/7/2022 0:00 | (100) E2Gold Inc. | ERMINE |
| 594272 | Single Cell Mining Claim | Active | 6/7/2020 0:00 | 6/7/2022 0:00 | (100) E2Gold Inc. | ERMINE |

2020 Black Spruce Sampling Report, Hawkins Gold Project, Ontario

| | | | | | | |
|--------|--------------------------|--------|---------------|---------------|-------------------|--------|
| 594273 | Single Cell Mining Claim | Active | 6/7/2020 0:00 | 6/7/2022 0:00 | (100) E2Gold Inc. | ERMINE |
| 594274 | Single Cell Mining Claim | Active | 6/7/2020 0:00 | 6/7/2022 0:00 | (100) E2Gold Inc. | ERMINE |
| 594275 | Single Cell Mining Claim | Active | 6/7/2020 0:00 | 6/7/2022 0:00 | (100) E2Gold Inc. | ERMINE |
| 594276 | Single Cell Mining Claim | Active | 6/7/2020 0:00 | 6/7/2022 0:00 | (100) E2Gold Inc. | ERMINE |
| 594277 | Single Cell Mining Claim | Active | 6/7/2020 0:00 | 6/7/2022 0:00 | (100) E2Gold Inc. | ERMINE |
| 594291 | Single Cell Mining Claim | Active | 6/7/2020 0:00 | 6/7/2022 0:00 | (100) E2Gold Inc. | DERRY |
| 594292 | Single Cell Mining Claim | Active | 6/7/2020 0:00 | 6/7/2022 0:00 | (100) E2Gold Inc. | DERRY |
| 594293 | Single Cell Mining Claim | Active | 6/7/2020 0:00 | 6/7/2022 0:00 | (100) E2Gold Inc. | DERRY |
| 594294 | Single Cell Mining Claim | Active | 6/7/2020 0:00 | 6/7/2022 0:00 | (100) E2Gold Inc. | DERRY |
| 594295 | Single Cell Mining Claim | Active | 6/7/2020 0:00 | 6/7/2022 0:00 | (100) E2Gold Inc. | DERRY |
| 594296 | Single Cell Mining Claim | Active | 6/7/2020 0:00 | 6/7/2022 0:00 | (100) E2Gold Inc. | DERRY |
| 594297 | Single Cell Mining Claim | Active | 6/7/2020 0:00 | 6/7/2022 0:00 | (100) E2Gold Inc. | DERRY |

2020 Black Spruce Sampling Report, Hawkins Gold Project, Ontario

| | | | | | | |
|--------|--------------------------|--------|---------------|---------------|-------------------|-------|
| 594298 | Single Cell Mining Claim | Active | 6/7/2020 0:00 | 6/7/2022 0:00 | (100) E2Gold Inc. | DERRY |
| 594299 | Single Cell Mining Claim | Active | 6/7/2020 0:00 | 6/7/2022 0:00 | (100) E2Gold Inc. | DERRY |
| 594300 | Single Cell Mining Claim | Active | 6/7/2020 0:00 | 6/7/2022 0:00 | (100) E2Gold Inc. | DERRY |
| 594301 | Single Cell Mining Claim | Active | 6/7/2020 0:00 | 6/7/2022 0:00 | (100) E2Gold Inc. | DERRY |
| 594302 | Single Cell Mining Claim | Active | 6/7/2020 0:00 | 6/7/2022 0:00 | (100) E2Gold Inc. | DERRY |
| 594303 | Single Cell Mining Claim | Active | 6/7/2020 0:00 | 6/7/2022 0:00 | (100) E2Gold Inc. | DERRY |
| 594304 | Single Cell Mining Claim | Active | 6/7/2020 0:00 | 6/7/2022 0:00 | (100) E2Gold Inc. | DERRY |
| 594305 | Single Cell Mining Claim | Active | 6/7/2020 0:00 | 6/7/2022 0:00 | (100) E2Gold Inc. | DERRY |
| 594306 | Single Cell Mining Claim | Active | 6/7/2020 0:00 | 6/7/2022 0:00 | (100) E2Gold Inc. | DERRY |
| 594307 | Single Cell Mining Claim | Active | 6/7/2020 0:00 | 6/7/2022 0:00 | (100) E2Gold Inc. | DERRY |
| 594308 | Single Cell Mining Claim | Active | 6/7/2020 0:00 | 6/7/2022 0:00 | (100) E2Gold Inc. | DERRY |
| 594309 | Single Cell Mining Claim | Active | 6/7/2020 0:00 | 6/7/2022 0:00 | (100) E2Gold Inc. | DERRY |

2020 Black Spruce Sampling Report, Hawkins Gold Project, Ontario

| | | | | | | |
|--------|--------------------------|--------|---------------|---------------|-------------------|-------|
| 594320 | Single Cell Mining Claim | Active | 6/7/2020 0:00 | 6/7/2022 0:00 | (100) E2Gold Inc. | DERRY |
| 594310 | Single Cell Mining Claim | Active | 6/7/2020 0:00 | 6/7/2022 0:00 | (100) E2Gold Inc. | DERRY |
| 594311 | Single Cell Mining Claim | Active | 6/7/2020 0:00 | 6/7/2022 0:00 | (100) E2Gold Inc. | DERRY |
| 594312 | Single Cell Mining Claim | Active | 6/7/2020 0:00 | 6/7/2022 0:00 | (100) E2Gold Inc. | DERRY |
| 594313 | Single Cell Mining Claim | Active | 6/7/2020 0:00 | 6/7/2022 0:00 | (100) E2Gold Inc. | DERRY |
| 594314 | Single Cell Mining Claim | Active | 6/7/2020 0:00 | 6/7/2022 0:00 | (100) E2Gold Inc. | DERRY |
| 594315 | Single Cell Mining Claim | Active | 6/7/2020 0:00 | 6/7/2022 0:00 | (100) E2Gold Inc. | DERRY |
| 594316 | Single Cell Mining Claim | Active | 6/7/2020 0:00 | 6/7/2022 0:00 | (100) E2Gold Inc. | DERRY |
| 594317 | Single Cell Mining Claim | Active | 6/7/2020 0:00 | 6/7/2022 0:00 | (100) E2Gold Inc. | DERRY |
| 594318 | Single Cell Mining Claim | Active | 6/7/2020 0:00 | 6/7/2022 0:00 | (100) E2Gold Inc. | DERRY |
| 594319 | Single Cell Mining Claim | Active | 6/7/2020 0:00 | 6/7/2022 0:00 | (100) E2Gold Inc. | DERRY |
| 594321 | Single Cell Mining Claim | Active | 6/7/2020 0:00 | 6/7/2022 0:00 | (100) E2Gold Inc. | DERRY |

2020 Black Spruce Sampling Report, Hawkins Gold Project, Ontario

| | | | | | | |
|--------|--------------------------|--------|---------------|---------------|-------------------|-------|
| 594322 | Single Cell Mining Claim | Active | 6/7/2020 0:00 | 6/7/2022 0:00 | (100) E2Gold Inc. | DERRY |
| 594323 | Single Cell Mining Claim | Active | 6/7/2020 0:00 | 6/7/2022 0:00 | (100) E2Gold Inc. | DERRY |
| 594324 | Single Cell Mining Claim | Active | 6/7/2020 0:00 | 6/7/2022 0:00 | (100) E2Gold Inc. | DERRY |
| 594325 | Single Cell Mining Claim | Active | 6/7/2020 0:00 | 6/7/2022 0:00 | (100) E2Gold Inc. | DERRY |
| 594326 | Single Cell Mining Claim | Active | 6/7/2020 0:00 | 6/7/2022 0:00 | (100) E2Gold Inc. | DERRY |
| 594327 | Single Cell Mining Claim | Active | 6/7/2020 0:00 | 6/7/2022 0:00 | (100) E2Gold Inc. | DERRY |
| 594282 | Single Cell Mining Claim | Active | 6/7/2020 0:00 | 6/7/2022 0:00 | (100) E2Gold Inc. | DERRY |
| 594283 | Single Cell Mining Claim | Active | 6/7/2020 0:00 | 6/7/2022 0:00 | (100) E2Gold Inc. | DERRY |
| 594284 | Single Cell Mining Claim | Active | 6/7/2020 0:00 | 6/7/2022 0:00 | (100) E2Gold Inc. | DERRY |
| 594285 | Single Cell Mining Claim | Active | 6/7/2020 0:00 | 6/7/2022 0:00 | (100) E2Gold Inc. | DERRY |
| 594286 | Single Cell Mining Claim | Active | 6/7/2020 0:00 | 6/7/2022 0:00 | (100) E2Gold Inc. | DERRY |
| 594287 | Single Cell Mining Claim | Active | 6/7/2020 0:00 | 6/7/2022 0:00 | (100) E2Gold Inc. | DERRY |

2020 Black Spruce Sampling Report, Hawkins Gold Project, Ontario

| | | | | | | |
|--------|--------------------------|--------|----------------|----------------|-------------------------------|---------------|
| 594288 | Single Cell Mining Claim | Active | 6/7/2020 0:00 | 6/7/2022 0:00 | (100) E2Gold Inc. | DERRY |
| 594289 | Single Cell Mining Claim | Active | 6/7/2020 0:00 | 6/7/2022 0:00 | (100) E2Gold Inc. | DERRY |
| 594290 | Single Cell Mining Claim | Active | 6/7/2020 0:00 | 6/7/2022 0:00 | (100) E2Gold Inc. | DERRY |
| 104007 | Single Cell Mining Claim | Active | 4/10/2018 0:00 | 6/22/2022 0:00 | (100) PAVEY ARK MINERALS INC. | WALLS |
| 104182 | Single Cell Mining Claim | Active | 4/10/2018 0:00 | 6/22/2022 0:00 | (100) PAVEY ARK MINERALS INC. | WALLS |
| 104183 | Single Cell Mining Claim | Active | 4/10/2018 0:00 | 6/22/2022 0:00 | (100) PAVEY ARK MINERALS INC. | WALLS |
| 119427 | Single Cell Mining Claim | Active | 4/10/2018 0:00 | 6/22/2022 0:00 | (100) PAVEY ARK MINERALS INC. | HAWKINS,WALLS |
| 121841 | Single Cell Mining Claim | Active | 4/10/2018 0:00 | 6/22/2022 0:00 | (100) PAVEY ARK MINERALS INC. | WALLS |
| 130877 | Single Cell Mining Claim | Active | 4/10/2018 0:00 | 6/22/2022 0:00 | (100) PAVEY ARK MINERALS INC. | HAWKINS |
| 147572 | Single Cell Mining Claim | Active | 4/10/2018 0:00 | 6/22/2022 0:00 | (100) PAVEY ARK MINERALS INC. | HAWKINS |
| 160312 | Single Cell Mining Claim | Active | 4/10/2018 0:00 | 6/22/2022 0:00 | (100) PAVEY ARK MINERALS INC. | WALLS |
| 176179 | Single Cell Mining Claim | Active | 4/10/2018 0:00 | 6/22/2022 0:00 | (100) PAVEY ARK MINERALS INC. | HAWKINS |

2020 Black Spruce Sampling Report, Hawkins Gold Project, Ontario

| | | | | | | |
|--------|--------------------------|--------|----------------|----------------|-------------------------------|---------------|
| 185344 | Single Cell Mining Claim | Active | 4/10/2018 0:00 | 6/22/2022 0:00 | (100) PAVEY ARK MINERALS INC. | WALLS |
| 215125 | Single Cell Mining Claim | Active | 4/10/2018 0:00 | 6/22/2022 0:00 | (100) PAVEY ARK MINERALS INC. | HAWKINS,WALLS |
| 233162 | Single Cell Mining Claim | Active | 4/10/2018 0:00 | 6/22/2022 0:00 | (100) PAVEY ARK MINERALS INC. | WALLS |
| 242285 | Single Cell Mining Claim | Active | 4/10/2018 0:00 | 6/22/2022 0:00 | (100) PAVEY ARK MINERALS INC. | HAWKINS |
| 245858 | Single Cell Mining Claim | Active | 4/10/2018 0:00 | 6/22/2022 0:00 | (100) PAVEY ARK MINERALS INC. | HAWKINS,WALLS |
| 245859 | Single Cell Mining Claim | Active | 4/10/2018 0:00 | 6/22/2022 0:00 | (100) PAVEY ARK MINERALS INC. | WALLS |
| 250292 | Single Cell Mining Claim | Active | 4/10/2018 0:00 | 6/22/2022 0:00 | (100) PAVEY ARK MINERALS INC. | HAWKINS |
| 262340 | Single Cell Mining Claim | Active | 4/10/2018 0:00 | 6/22/2022 0:00 | (100) PAVEY ARK MINERALS INC. | HAWKINS |
| 281139 | Single Cell Mining Claim | Active | 4/10/2018 0:00 | 6/22/2022 0:00 | (100) PAVEY ARK MINERALS INC. | WALLS |
| 289229 | Single Cell Mining Claim | Active | 4/10/2018 0:00 | 6/22/2022 0:00 | (100) PAVEY ARK MINERALS INC. | HAWKINS,WALLS |
| 289230 | Single Cell Mining Claim | Active | 4/10/2018 0:00 | 6/22/2022 0:00 | (100) PAVEY ARK MINERALS INC. | WALLS |
| 297432 | Single Cell Mining Claim | Active | 4/10/2018 0:00 | 6/22/2022 0:00 | (100) PAVEY ARK MINERALS INC. | HAWKINS |

2020 Black Spruce Sampling Report, Hawkins Gold Project, Ontario

| | | | | | | |
|--------|--------------------------|--------|----------------|----------------|-------------------------------|---------------|
| 328402 | Single Cell Mining Claim | Active | 4/10/2018 0:00 | 6/22/2022 0:00 | (100) PAVEY ARK MINERALS INC. | HAWKINS,WALLS |
| 103453 | Single Cell Mining Claim | Active | 4/10/2018 0:00 | 6/25/2022 0:00 | (100) PAVEY ARK MINERALS INC. | HAWKINS |
| 258345 | Single Cell Mining Claim | Active | 4/10/2018 0:00 | 6/25/2022 0:00 | (100) PAVEY ARK MINERALS INC. | HAWKINS |
| 119091 | Single Cell Mining Claim | Active | 4/10/2018 0:00 | 6/25/2022 0:00 | (100) PAVEY ARK MINERALS INC. | HAWKINS |
| 276375 | Single Cell Mining Claim | Active | 4/10/2018 0:00 | 6/25/2022 0:00 | (100) PAVEY ARK MINERALS INC. | HAWKINS |
| 158410 | Single Cell Mining Claim | Active | 4/10/2018 0:00 | 6/25/2022 0:00 | (100) PAVEY ARK MINERALS INC. | HAWKINS |
| 327034 | Single Cell Mining Claim | Active | 4/10/2018 0:00 | 6/25/2022 0:00 | (100) PAVEY ARK MINERALS INC. | HAWKINS |
| 337457 | Single Cell Mining Claim | Active | 4/10/2018 0:00 | 6/25/2022 0:00 | (100) PAVEY ARK MINERALS INC. | HAWKINS |
| 337458 | Single Cell Mining Claim | Active | 4/10/2018 0:00 | 6/25/2022 0:00 | (100) PAVEY ARK MINERALS INC. | HAWKINS |
| 104365 | Single Cell Mining Claim | Active | 4/10/2018 0:00 | 6/25/2022 0:00 | (100) PAVEY ARK MINERALS INC. | HAWKINS |
| 119637 | Single Cell Mining Claim | Active | 4/10/2018 0:00 | 6/25/2022 0:00 | (100) PAVEY ARK MINERALS INC. | HAWKINS |
| 128518 | Single Cell Mining Claim | Active | 4/10/2018 0:00 | 6/25/2022 0:00 | (100) PAVEY ARK MINERALS INC. | HAWKINS |

2020 Black Spruce Sampling Report, Hawkins Gold Project, Ontario

| | | | | | | |
|--------|--------------------------|--------|----------------|----------------|-------------------------------|---------|
| 128519 | Single Cell Mining Claim | Active | 4/10/2018 0:00 | 6/25/2022 0:00 | (100) PAVEY ARK MINERALS INC. | HAWKINS |
| 221837 | Single Cell Mining Claim | Active | 4/10/2018 0:00 | 6/25/2022 0:00 | (100) PAVEY ARK MINERALS INC. | HAWKINS |
| 231744 | Single Cell Mining Claim | Active | 4/10/2018 0:00 | 6/25/2022 0:00 | (100) PAVEY ARK MINERALS INC. | HAWKINS |
| 229799 | Single Cell Mining Claim | Active | 4/10/2018 0:00 | 6/25/2022 0:00 | (100) PAVEY ARK MINERALS INC. | HAWKINS |
| 229800 | Single Cell Mining Claim | Active | 4/10/2018 0:00 | 6/25/2022 0:00 | (100) PAVEY ARK MINERALS INC. | HAWKINS |
| 241982 | Single Cell Mining Claim | Active | 4/10/2018 0:00 | 6/25/2022 0:00 | (100) PAVEY ARK MINERALS INC. | HAWKINS |
| 241983 | Single Cell Mining Claim | Active | 4/10/2018 0:00 | 6/25/2022 0:00 | (100) PAVEY ARK MINERALS INC. | HAWKINS |
| 243960 | Single Cell Mining Claim | Active | 4/10/2018 0:00 | 6/25/2022 0:00 | (100) PAVEY ARK MINERALS INC. | HAWKINS |
| 268464 | Single Cell Mining Claim | Active | 4/10/2018 0:00 | 6/25/2022 0:00 | (100) PAVEY ARK MINERALS INC. | HAWKINS |
| 296420 | Single Cell Mining Claim | Active | 4/10/2018 0:00 | 6/25/2022 0:00 | (100) PAVEY ARK MINERALS INC. | HAWKINS |
| 296421 | Single Cell Mining Claim | Active | 4/10/2018 0:00 | 6/25/2022 0:00 | (100) PAVEY ARK MINERALS INC. | HAWKINS |
| 298415 | Single Cell Mining Claim | Active | 4/10/2018 0:00 | 6/25/2022 0:00 | (100) PAVEY ARK MINERALS INC. | HAWKINS |

2020 Black Spruce Sampling Report, Hawkins Gold Project, Ontario

| | | | | | | |
|--------|----------------------------|--------|----------------|---------------|-------------------------------|-----------------|
| 335913 | Single Cell Mining Claim | Active | 4/10/2018 0:00 | 7/2/2022 0:00 | (100) PAVEY ARK MINERALS INC. | MINNIPUKA |
| 337475 | Single Cell Mining Claim | Active | 4/10/2018 0:00 | 7/2/2022 0:00 | (100) PAVEY ARK MINERALS INC. | MINNIPUKA |
| 337476 | Single Cell Mining Claim | Active | 4/10/2018 0:00 | 7/2/2022 0:00 | (100) PAVEY ARK MINERALS INC. | MINNIPUKA |
| 104384 | Single Cell Mining Claim | Active | 4/10/2018 0:00 | 7/2/2022 0:00 | (100) PAVEY ARK MINERALS INC. | MINNIPUKA |
| 108933 | Single Cell Mining Claim | Active | 4/10/2018 0:00 | 7/2/2022 0:00 | (100) PAVEY ARK MINERALS INC. | LEGGE |
| 112071 | Single Cell Mining Claim | Active | 4/10/2018 0:00 | 7/2/2022 0:00 | (100) PAVEY ARK MINERALS INC. | MINNIPUKA |
| 112072 | Single Cell Mining Claim | Active | 4/10/2018 0:00 | 7/2/2022 0:00 | (100) PAVEY ARK MINERALS INC. | MINNIPUKA |
| 120197 | Boundary Cell Mining Claim | Active | 4/10/2018 0:00 | 7/2/2022 0:00 | (100) PAVEY ARK MINERALS INC. | MINNIPUKA |
| 120198 | Boundary Cell Mining Claim | Active | 4/10/2018 0:00 | 7/2/2022 0:00 | (100) PAVEY ARK MINERALS INC. | LEGGE,MINNIPUKA |
| 120199 | Single Cell Mining Claim | Active | 4/10/2018 0:00 | 7/2/2022 0:00 | (100) PAVEY ARK MINERALS INC. | LEGGE,MINNIPUKA |
| 119669 | Single Cell Mining Claim | Active | 4/10/2018 0:00 | 7/2/2022 0:00 | (100) PAVEY ARK MINERALS INC. | MINNIPUKA |
| 122589 | Single Cell Mining Claim | Active | 4/10/2018 0:00 | 7/2/2022 0:00 | (100) PAVEY ARK MINERALS INC. | WALLS |

2020 Black Spruce Sampling Report, Hawkins Gold Project, Ontario

| | | | | | | |
|--------|----------------------------|--------|----------------|---------------|-------------------------------|-----------|
| 129054 | Single Cell Mining Claim | Active | 4/10/2018 0:00 | 7/2/2022 0:00 | (100) PAVEY ARK MINERALS INC. | MINNIPUKA |
| 131154 | Single Cell Mining Claim | Active | 4/10/2018 0:00 | 7/2/2022 0:00 | (100) PAVEY ARK MINERALS INC. | MINNIPUKA |
| 131031 | Single Cell Mining Claim | Active | 4/10/2018 0:00 | 7/2/2022 0:00 | (100) PAVEY ARK MINERALS INC. | MINNIPUKA |
| 131032 | Boundary Cell Mining Claim | Active | 4/10/2018 0:00 | 7/2/2022 0:00 | (100) PAVEY ARK MINERALS INC. | MINNIPUKA |
| 131033 | Single Cell Mining Claim | Active | 4/10/2018 0:00 | 7/2/2022 0:00 | (100) PAVEY ARK MINERALS INC. | MINNIPUKA |
| 133490 | Single Cell Mining Claim | Active | 4/10/2018 0:00 | 7/2/2022 0:00 | (100) PAVEY ARK MINERALS INC. | MINNIPUKA |
| 135057 | Single Cell Mining Claim | Active | 4/10/2018 0:00 | 7/2/2022 0:00 | (100) PAVEY ARK MINERALS INC. | MINNIPUKA |
| 139722 | Single Cell Mining Claim | Active | 4/10/2018 0:00 | 7/2/2022 0:00 | (100) PAVEY ARK MINERALS INC. | MINNIPUKA |
| 139723 | Single Cell Mining Claim | Active | 4/10/2018 0:00 | 7/2/2022 0:00 | (100) PAVEY ARK MINERALS INC. | MINNIPUKA |
| 147732 | Single Cell Mining Claim | Active | 4/10/2018 0:00 | 7/2/2022 0:00 | (100) PAVEY ARK MINERALS INC. | MINNIPUKA |
| 149412 | Single Cell Mining Claim | Active | 4/10/2018 0:00 | 7/2/2022 0:00 | (100) PAVEY ARK MINERALS INC. | MINNIPUKA |
| 156990 | Single Cell Mining Claim | Active | 4/10/2018 0:00 | 7/2/2022 0:00 | (100) PAVEY ARK MINERALS INC. | MINNIPUKA |

2020 Black Spruce Sampling Report, Hawkins Gold Project, Ontario

| | | | | | | |
|--------|--------------------------|--------|----------------|---------------|-------------------------------|-----------------|
| 159785 | Single Cell Mining Claim | Active | 4/10/2018 0:00 | 7/2/2022 0:00 | (100) PAVEY ARK MINERALS INC. | MINNIPUKA |
| 161823 | Single Cell Mining Claim | Active | 4/10/2018 0:00 | 7/2/2022 0:00 | (100) PAVEY ARK MINERALS INC. | MINNIPUKA |
| 161824 | Single Cell Mining Claim | Active | 4/10/2018 0:00 | 7/2/2022 0:00 | (100) PAVEY ARK MINERALS INC. | MINNIPUKA |
| 163062 | Single Cell Mining Claim | Active | 4/10/2018 0:00 | 7/2/2022 0:00 | (100) PAVEY ARK MINERALS INC. | MINNIPUKA |
| 164630 | Single Cell Mining Claim | Active | 4/10/2018 0:00 | 7/2/2022 0:00 | (100) PAVEY ARK MINERALS INC. | MINNIPUKA,WALLS |
| 164631 | Single Cell Mining Claim | Active | 4/10/2018 0:00 | 7/2/2022 0:00 | (100) PAVEY ARK MINERALS INC. | MINNIPUKA,WALLS |
| 174269 | Single Cell Mining Claim | Active | 4/10/2018 0:00 | 7/2/2022 0:00 | (100) PAVEY ARK MINERALS INC. | MINNIPUKA |
| 177008 | Single Cell Mining Claim | Active | 4/10/2018 0:00 | 7/2/2022 0:00 | (100) PAVEY ARK MINERALS INC. | LEGGE,MINNIPUKA |
| 177009 | Single Cell Mining Claim | Active | 4/10/2018 0:00 | 7/2/2022 0:00 | (100) PAVEY ARK MINERALS INC. | LEGGE,MINNIPUKA |
| 176442 | Single Cell Mining Claim | Active | 4/10/2018 0:00 | 7/2/2022 0:00 | (100) PAVEY ARK MINERALS INC. | MINNIPUKA |
| 176443 | Single Cell Mining Claim | Active | 4/10/2018 0:00 | 7/2/2022 0:00 | (100) PAVEY ARK MINERALS INC. | MINNIPUKA |
| 176444 | Single Cell Mining Claim | Active | 4/10/2018 0:00 | 7/2/2022 0:00 | (100) PAVEY ARK MINERALS INC. | MINNIPUKA |

2020 Black Spruce Sampling Report, Hawkins Gold Project, Ontario

| | | | | | | |
|--------|--------------------------|--------|----------------|---------------|-------------------------------|-----------|
| 180545 | Single Cell Mining Claim | Active | 4/10/2018 0:00 | 7/2/2022 0:00 | (100) PAVEY ARK MINERALS INC. | WALLS |
| 178684 | Single Cell Mining Claim | Active | 4/10/2018 0:00 | 7/2/2022 0:00 | (100) PAVEY ARK MINERALS INC. | MINNIPUKA |
| 178685 | Single Cell Mining Claim | Active | 4/10/2018 0:00 | 7/2/2022 0:00 | (100) PAVEY ARK MINERALS INC. | MINNIPUKA |
| 184203 | Single Cell Mining Claim | Active | 4/10/2018 0:00 | 7/2/2022 0:00 | (100) PAVEY ARK MINERALS INC. | MINNIPUKA |
| 184204 | Single Cell Mining Claim | Active | 4/10/2018 0:00 | 7/2/2022 0:00 | (100) PAVEY ARK MINERALS INC. | LEGGE |
| 183817 | Single Cell Mining Claim | Active | 4/10/2018 0:00 | 7/2/2022 0:00 | (100) PAVEY ARK MINERALS INC. | MINNIPUKA |
| 183818 | Single Cell Mining Claim | Active | 4/10/2018 0:00 | 7/2/2022 0:00 | (100) PAVEY ARK MINERALS INC. | MINNIPUKA |
| 195860 | Single Cell Mining Claim | Active | 4/10/2018 0:00 | 7/2/2022 0:00 | (100) PAVEY ARK MINERALS INC. | MINNIPUKA |
| 195861 | Single Cell Mining Claim | Active | 4/10/2018 0:00 | 7/2/2022 0:00 | (100) PAVEY ARK MINERALS INC. | MINNIPUKA |
| 200379 | Single Cell Mining Claim | Active | 4/10/2018 0:00 | 7/2/2022 0:00 | (100) PAVEY ARK MINERALS INC. | MINNIPUKA |
| 204522 | Single Cell Mining Claim | Active | 4/10/2018 0:00 | 7/2/2022 0:00 | (100) PAVEY ARK MINERALS INC. | MINNIPUKA |
| 207198 | Single Cell Mining Claim | Active | 4/10/2018 0:00 | 7/2/2022 0:00 | (100) PAVEY ARK MINERALS INC. | MINNIPUKA |

2020 Black Spruce Sampling Report, Hawkins Gold Project, Ontario

| | | | | | | |
|--------|--------------------------|--------|----------------|---------------|-------------------------------|-----------------|
| 213074 | Single Cell Mining Claim | Active | 4/10/2018 0:00 | 7/2/2022 0:00 | (100) PAVEY ARK MINERALS INC. | LEGGE,MINNIPUKA |
| 216783 | Single Cell Mining Claim | Active | 4/10/2018 0:00 | 7/2/2022 0:00 | (100) PAVEY ARK MINERALS INC. | MINNIPUKA |
| 222365 | Single Cell Mining Claim | Active | 4/10/2018 0:00 | 7/2/2022 0:00 | (100) PAVEY ARK MINERALS INC. | MINNIPUKA |
| 222366 | Single Cell Mining Claim | Active | 4/10/2018 0:00 | 7/2/2022 0:00 | (100) PAVEY ARK MINERALS INC. | MINNIPUKA |
| 225251 | Single Cell Mining Claim | Active | 4/10/2018 0:00 | 7/2/2022 0:00 | (100) PAVEY ARK MINERALS INC. | MINNIPUKA |
| 229822 | Single Cell Mining Claim | Active | 4/10/2018 0:00 | 7/2/2022 0:00 | (100) PAVEY ARK MINERALS INC. | MINNIPUKA |
| 233261 | Single Cell Mining Claim | Active | 4/10/2018 0:00 | 7/2/2022 0:00 | (100) PAVEY ARK MINERALS INC. | MINNIPUKA |
| 233262 | Single Cell Mining Claim | Active | 4/10/2018 0:00 | 7/2/2022 0:00 | (100) PAVEY ARK MINERALS INC. | MINNIPUKA,WALLS |
| 235925 | Single Cell Mining Claim | Active | 4/10/2018 0:00 | 7/2/2022 0:00 | (100) PAVEY ARK MINERALS INC. | MINNIPUKA |
| 240445 | Single Cell Mining Claim | Active | 4/10/2018 0:00 | 7/2/2022 0:00 | (100) PAVEY ARK MINERALS INC. | MINNIPUKA |
| 242522 | Single Cell Mining Claim | Active | 4/10/2018 0:00 | 7/2/2022 0:00 | (100) PAVEY ARK MINERALS INC. | MINNIPUKA |
| 242523 | Single Cell Mining Claim | Active | 4/10/2018 0:00 | 7/2/2022 0:00 | (100) PAVEY ARK MINERALS INC. | MINNIPUKA |

2020 Black Spruce Sampling Report, Hawkins Gold Project, Ontario

| | | | | | | |
|--------|----------------------------|--------|----------------|---------------|-------------------------------|-----------------|
| 242524 | Single Cell Mining Claim | Active | 4/10/2018 0:00 | 7/2/2022 0:00 | (100) PAVEY ARK MINERALS INC. | MINNIPUKA |
| 243034 | Single Cell Mining Claim | Active | 4/10/2018 0:00 | 7/2/2022 0:00 | (100) PAVEY ARK MINERALS INC. | LEGGE,MINNIPUKA |
| 248501 | Single Cell Mining Claim | Active | 4/10/2018 0:00 | 7/2/2022 0:00 | (100) PAVEY ARK MINERALS INC. | MINNIPUKA |
| 252771 | Single Cell Mining Claim | Active | 4/10/2018 0:00 | 7/2/2022 0:00 | (100) PAVEY ARK MINERALS INC. | MINNIPUKA |
| 255008 | Single Cell Mining Claim | Active | 4/10/2018 0:00 | 7/2/2022 0:00 | (100) PAVEY ARK MINERALS INC. | MINNIPUKA |
| 260513 | Single Cell Mining Claim | Active | 4/10/2018 0:00 | 7/2/2022 0:00 | (100) PAVEY ARK MINERALS INC. | MINNIPUKA |
| 263023 | Boundary Cell Mining Claim | Active | 4/10/2018 0:00 | 7/2/2022 0:00 | (100) PAVEY ARK MINERALS INC. | LEGGE |
| 263024 | Single Cell Mining Claim | Active | 4/10/2018 0:00 | 7/2/2022 0:00 | (100) PAVEY ARK MINERALS INC. | LEGGE |
| 262556 | Single Cell Mining Claim | Active | 4/10/2018 0:00 | 7/2/2022 0:00 | (100) PAVEY ARK MINERALS INC. | MINNIPUKA |
| 277158 | Single Cell Mining Claim | Active | 4/10/2018 0:00 | 7/2/2022 0:00 | (100) PAVEY ARK MINERALS INC. | MINNIPUKA |
| 277159 | Single Cell Mining Claim | Active | 4/10/2018 0:00 | 7/2/2022 0:00 | (100) PAVEY ARK MINERALS INC. | MINNIPUKA |
| 279507 | Single Cell Mining Claim | Active | 4/10/2018 0:00 | 7/2/2022 0:00 | (100) PAVEY ARK MINERALS INC. | LEGGE,MINNIPUKA |

2020 Black Spruce Sampling Report, Hawkins Gold Project, Ontario

| | | | | | | |
|--------|--------------------------|--------|----------------|---------------|-------------------------------|-----------|
| 277582 | Single Cell Mining Claim | Active | 4/10/2018 0:00 | 7/2/2022 0:00 | (100) PAVEY ARK MINERALS INC. | MINNIPUKA |
| 277552 | Single Cell Mining Claim | Active | 4/10/2018 0:00 | 7/2/2022 0:00 | (100) PAVEY ARK MINERALS INC. | MINNIPUKA |
| 283379 | Single Cell Mining Claim | Active | 4/10/2018 0:00 | 7/2/2022 0:00 | (100) PAVEY ARK MINERALS INC. | MINNIPUKA |
| 283380 | Single Cell Mining Claim | Active | 4/10/2018 0:00 | 7/2/2022 0:00 | (100) PAVEY ARK MINERALS INC. | MINNIPUKA |
| 292182 | Single Cell Mining Claim | Active | 4/10/2018 0:00 | 7/2/2022 0:00 | (100) PAVEY ARK MINERALS INC. | MINNIPUKA |
| 298085 | Single Cell Mining Claim | Active | 4/10/2018 0:00 | 7/2/2022 0:00 | (100) PAVEY ARK MINERALS INC. | MINNIPUKA |
| 298086 | Single Cell Mining Claim | Active | 4/10/2018 0:00 | 7/2/2022 0:00 | (100) PAVEY ARK MINERALS INC. | MINNIPUKA |
| 303582 | Single Cell Mining Claim | Active | 4/10/2018 0:00 | 7/2/2022 0:00 | (100) PAVEY ARK MINERALS INC. | MINNIPUKA |
| 310900 | Single Cell Mining Claim | Active | 4/10/2018 0:00 | 7/2/2022 0:00 | (100) PAVEY ARK MINERALS INC. | MINNIPUKA |
| 315000 | Single Cell Mining Claim | Active | 4/10/2018 0:00 | 7/2/2022 0:00 | (100) PAVEY ARK MINERALS INC. | MINNIPUKA |
| 317078 | Single Cell Mining Claim | Active | 4/10/2018 0:00 | 7/2/2022 0:00 | (100) PAVEY ARK MINERALS INC. | MINNIPUKA |
| 317564 | Single Cell Mining Claim | Active | 4/10/2018 0:00 | 7/2/2022 0:00 | (100) PAVEY ARK MINERALS INC. | MINNIPUKA |

2020 Black Spruce Sampling Report, Hawkins Gold Project, Ontario

| | | | | | | |
|--------|--------------------------|--------|----------------|----------------|-------------------------------|---------|
| 338837 | Single Cell Mining Claim | Active | 4/10/2018 0:00 | 8/10/2022 0:00 | (100) PAVEY ARK MINERALS INC. | HAWKINS |
| 118998 | Single Cell Mining Claim | Active | 4/10/2018 0:00 | 8/10/2022 0:00 | (100) PAVEY ARK MINERALS INC. | HAWKINS |
| 158320 | Single Cell Mining Claim | Active | 4/10/2018 0:00 | 8/10/2022 0:00 | (100) PAVEY ARK MINERALS INC. | HAWKINS |
| 177838 | Single Cell Mining Claim | Active | 4/10/2018 0:00 | 8/10/2022 0:00 | (100) PAVEY ARK MINERALS INC. | HAWKINS |
| 177839 | Single Cell Mining Claim | Active | 4/10/2018 0:00 | 8/10/2022 0:00 | (100) PAVEY ARK MINERALS INC. | HAWKINS |
| 177840 | Single Cell Mining Claim | Active | 4/10/2018 0:00 | 8/10/2022 0:00 | (100) PAVEY ARK MINERALS INC. | HAWKINS |
| 183888 | Single Cell Mining Claim | Active | 4/10/2018 0:00 | 8/10/2022 0:00 | (100) PAVEY ARK MINERALS INC. | HAWKINS |
| 223696 | Single Cell Mining Claim | Active | 4/10/2018 0:00 | 8/10/2022 0:00 | (100) PAVEY ARK MINERALS INC. | HAWKINS |
| 243873 | Single Cell Mining Claim | Active | 4/10/2018 0:00 | 8/10/2022 0:00 | (100) PAVEY ARK MINERALS INC. | HAWKINS |
| 243874 | Single Cell Mining Claim | Active | 4/10/2018 0:00 | 8/10/2022 0:00 | (100) PAVEY ARK MINERALS INC. | HAWKINS |
| 261026 | Single Cell Mining Claim | Active | 4/10/2018 0:00 | 8/10/2022 0:00 | (100) PAVEY ARK MINERALS INC. | HAWKINS |
| 268377 | Single Cell Mining Claim | Active | 4/10/2018 0:00 | 8/10/2022 0:00 | (100) PAVEY ARK MINERALS INC. | HAWKINS |

2020 Black Spruce Sampling Report, Hawkins Gold Project, Ontario

| | | | | | | |
|--------|--------------------------|--------|----------------|----------------|-------------------------------|---------|
| 279182 | Single Cell Mining Claim | Active | 4/10/2018 0:00 | 8/10/2022 0:00 | (100) PAVEY ARK MINERALS INC. | HAWKINS |
| 277547 | Single Cell Mining Claim | Active | 4/10/2018 0:00 | 8/10/2022 0:00 | (100) PAVEY ARK MINERALS INC. | HAWKINS |
| 277548 | Single Cell Mining Claim | Active | 4/10/2018 0:00 | 8/10/2022 0:00 | (100) PAVEY ARK MINERALS INC. | HAWKINS |
| 612728 | Single Cell Mining Claim | Active | 9/16/2020 0:00 | 9/16/2022 0:00 | (100) E2Gold Inc. | WALLS |
| 612729 | Single Cell Mining Claim | Active | 9/16/2020 0:00 | 9/16/2022 0:00 | (100) E2Gold Inc. | WALLS |
| 119375 | Single Cell Mining Claim | Active | 4/10/2018 0:00 | 9/22/2022 0:00 | (100) PAVEY ARK MINERALS INC. | HAWKINS |
| 159736 | Single Cell Mining Claim | Active | 4/10/2018 0:00 | 9/22/2022 0:00 | (100) PAVEY ARK MINERALS INC. | HAWKINS |
| 251932 | Single Cell Mining Claim | Active | 4/10/2018 0:00 | 9/22/2022 0:00 | (100) PAVEY ARK MINERALS INC. | HAWKINS |
| 251933 | Single Cell Mining Claim | Active | 4/10/2018 0:00 | 9/22/2022 0:00 | (100) PAVEY ARK MINERALS INC. | HAWKINS |
| 269826 | Single Cell Mining Claim | Active | 4/10/2018 0:00 | 9/22/2022 0:00 | (100) PAVEY ARK MINERALS INC. | HAWKINS |
| 269827 | Single Cell Mining Claim | Active | 4/10/2018 0:00 | 9/22/2022 0:00 | (100) PAVEY ARK MINERALS INC. | HAWKINS |
| 281072 | Single Cell Mining Claim | Active | 4/10/2018 0:00 | 9/22/2022 0:00 | (100) PAVEY ARK MINERALS INC. | HAWKINS |

2020 Black Spruce Sampling Report, Hawkins Gold Project, Ontario

| | | | | | | |
|--------|--------------------------|--------|----------------|----------------|-------------------------------|---------|
| 325733 | Single Cell Mining Claim | Active | 4/10/2018 0:00 | 10/7/2022 0:00 | (100) PAVEY ARK MINERALS INC. | HAWKINS |
| 340738 | Single Cell Mining Claim | Active | 4/10/2018 0:00 | 10/7/2022 0:00 | (100) PAVEY ARK MINERALS INC. | HAWKINS |
| 327015 | Single Cell Mining Claim | Active | 4/10/2018 0:00 | 10/7/2022 0:00 | (100) PAVEY ARK MINERALS INC. | HAWKINS |
| 277690 | Single Cell Mining Claim | Active | 4/10/2018 0:00 | 10/7/2022 0:00 | (100) PAVEY ARK MINERALS INC. | HAWKINS |
| 338113 | Single Cell Mining Claim | Active | 4/10/2018 0:00 | 10/7/2022 0:00 | (100) PAVEY ARK MINERALS INC. | HAWKINS |
| 298390 | Single Cell Mining Claim | Active | 4/10/2018 0:00 | 10/7/2022 0:00 | (100) PAVEY ARK MINERALS INC. | HAWKINS |
| 222501 | Single Cell Mining Claim | Active | 4/10/2018 0:00 | 10/7/2022 0:00 | (100) PAVEY ARK MINERALS INC. | HAWKINS |
| 104079 | Single Cell Mining Claim | Active | 4/10/2018 0:00 | 10/7/2022 0:00 | (100) PAVEY ARK MINERALS INC. | HAWKINS |
| 119583 | Single Cell Mining Claim | Active | 4/10/2018 0:00 | 10/7/2022 0:00 | (100) PAVEY ARK MINERALS INC. | HAWKINS |
| 119350 | Single Cell Mining Claim | Active | 4/10/2018 0:00 | 10/7/2022 0:00 | (100) PAVEY ARK MINERALS INC. | HAWKINS |
| 119317 | Single Cell Mining Claim | Active | 4/10/2018 0:00 | 10/7/2022 0:00 | (100) PAVEY ARK MINERALS INC. | HAWKINS |
| 128476 | Single Cell Mining Claim | Active | 4/10/2018 0:00 | 10/7/2022 0:00 | (100) PAVEY ARK MINERALS INC. | HAWKINS |

2020 Black Spruce Sampling Report, Hawkins Gold Project, Ontario

| | | | | | | |
|--------|--------------------------|--------|----------------|----------------|-------------------------------|---------|
| 156414 | Single Cell Mining Claim | Active | 4/10/2018 0:00 | 10/7/2022 0:00 | (100) PAVEY ARK MINERALS INC. | HAWKINS |
| 156415 | Single Cell Mining Claim | Active | 4/10/2018 0:00 | 10/7/2022 0:00 | (100) PAVEY ARK MINERALS INC. | HAWKINS |
| 165000 | Single Cell Mining Claim | Active | 4/10/2018 0:00 | 10/7/2022 0:00 | (100) PAVEY ARK MINERALS INC. | HAWKINS |
| 165001 | Single Cell Mining Claim | Active | 4/10/2018 0:00 | 10/7/2022 0:00 | (100) PAVEY ARK MINERALS INC. | HAWKINS |
| 163699 | Single Cell Mining Claim | Active | 4/10/2018 0:00 | 10/7/2022 0:00 | (100) PAVEY ARK MINERALS INC. | HAWKINS |
| 176584 | Single Cell Mining Claim | Active | 4/10/2018 0:00 | 10/7/2022 0:00 | (100) PAVEY ARK MINERALS INC. | HAWKINS |
| 176585 | Single Cell Mining Claim | Active | 4/10/2018 0:00 | 10/7/2022 0:00 | (100) PAVEY ARK MINERALS INC. | HAWKINS |
| 192589 | Single Cell Mining Claim | Active | 4/10/2018 0:00 | 10/7/2022 0:00 | (100) PAVEY ARK MINERALS INC. | HAWKINS |
| 192590 | Single Cell Mining Claim | Active | 4/10/2018 0:00 | 10/7/2022 0:00 | (100) PAVEY ARK MINERALS INC. | HAWKINS |
| 192591 | Single Cell Mining Claim | Active | 4/10/2018 0:00 | 10/7/2022 0:00 | (100) PAVEY ARK MINERALS INC. | HAWKINS |
| 222502 | Single Cell Mining Claim | Active | 4/10/2018 0:00 | 10/7/2022 0:00 | (100) PAVEY ARK MINERALS INC. | HAWKINS |
| 231722 | Single Cell Mining Claim | Active | 4/10/2018 0:00 | 10/7/2022 0:00 | (100) PAVEY ARK MINERALS INC. | HAWKINS |

2020 Black Spruce Sampling Report, Hawkins Gold Project, Ontario

| | | | | | | |
|--------|--------------------------|--------|----------------|-----------------|-------------------------------|---------------|
| 231723 | Single Cell Mining Claim | Active | 4/10/2018 0:00 | 10/7/2022 0:00 | (100) PAVEY ARK MINERALS INC. | HAWKINS |
| 231724 | Single Cell Mining Claim | Active | 4/10/2018 0:00 | 10/7/2022 0:00 | (100) PAVEY ARK MINERALS INC. | HAWKINS |
| 231725 | Single Cell Mining Claim | Active | 4/10/2018 0:00 | 10/7/2022 0:00 | (100) PAVEY ARK MINERALS INC. | HAWKINS |
| 233062 | Single Cell Mining Claim | Active | 4/10/2018 0:00 | 10/7/2022 0:00 | (100) PAVEY ARK MINERALS INC. | HAWKINS |
| 258958 | Single Cell Mining Claim | Active | 4/10/2018 0:00 | 10/7/2022 0:00 | (100) PAVEY ARK MINERALS INC. | HAWKINS |
| 276989 | Single Cell Mining Claim | Active | 4/10/2018 0:00 | 10/7/2022 0:00 | (100) PAVEY ARK MINERALS INC. | HAWKINS |
| 278476 | Single Cell Mining Claim | Active | 4/10/2018 0:00 | 10/7/2022 0:00 | (100) PAVEY ARK MINERALS INC. | HAWKINS |
| 280536 | Single Cell Mining Claim | Active | 4/10/2018 0:00 | 10/7/2022 0:00 | (100) PAVEY ARK MINERALS INC. | DERRY,HAWKINS |
| 289016 | Single Cell Mining Claim | Active | 4/10/2018 0:00 | 10/7/2022 0:00 | (100) PAVEY ARK MINERALS INC. | HAWKINS |
| 289017 | Single Cell Mining Claim | Active | 4/10/2018 0:00 | 10/7/2022 0:00 | (100) PAVEY ARK MINERALS INC. | HAWKINS |
| 338112 | Single Cell Mining Claim | Active | 4/10/2018 0:00 | 10/7/2022 0:00 | (100) PAVEY ARK MINERALS INC. | HAWKINS |
| 102275 | Single Cell Mining Claim | Active | 4/10/2018 0:00 | 10/30/2022 0:00 | (100) PAVEY ARK MINERALS INC. | HAWKINS |

2020 Black Spruce Sampling Report, Hawkins Gold Project, Ontario

| | | | | | | |
|--------|--------------------------|--------|----------------|-----------------|-------------------------------|---------------|
| 102276 | Single Cell Mining Claim | Active | 4/10/2018 0:00 | 10/30/2022 0:00 | (100) PAVEY ARK MINERALS INC. | HAWKINS |
| 104149 | Single Cell Mining Claim | Active | 4/10/2018 0:00 | 10/30/2022 0:00 | (100) PAVEY ARK MINERALS INC. | HAWKINS |
| 336750 | Single Cell Mining Claim | Active | 4/10/2018 0:00 | 10/30/2022 0:00 | (100) PAVEY ARK MINERALS INC. | DERRY,HAWKINS |
| 104008 | Single Cell Mining Claim | Active | 4/10/2018 0:00 | 10/30/2022 0:00 | (100) PAVEY ARK MINERALS INC. | WALLS |
| 104009 | Single Cell Mining Claim | Active | 4/10/2018 0:00 | 10/30/2022 0:00 | (100) PAVEY ARK MINERALS INC. | WALLS |
| 102333 | Single Cell Mining Claim | Active | 4/10/2018 0:00 | 10/30/2022 0:00 | (100) PAVEY ARK MINERALS INC. | HAWKINS |
| 120579 | Single Cell Mining Claim | Active | 4/10/2018 0:00 | 10/30/2022 0:00 | (100) PAVEY ARK MINERALS INC. | HAWKINS |
| 120580 | Single Cell Mining Claim | Active | 4/10/2018 0:00 | 10/30/2022 0:00 | (100) PAVEY ARK MINERALS INC. | HAWKINS |
| 118610 | Single Cell Mining Claim | Active | 4/10/2018 0:00 | 10/30/2022 0:00 | (100) PAVEY ARK MINERALS INC. | HAWKINS |
| 117577 | Single Cell Mining Claim | Active | 4/10/2018 0:00 | 10/30/2022 0:00 | (100) PAVEY ARK MINERALS INC. | HAWKINS |
| 117578 | Single Cell Mining Claim | Active | 4/10/2018 0:00 | 10/30/2022 0:00 | (100) PAVEY ARK MINERALS INC. | HAWKINS |
| 119494 | Single Cell Mining Claim | Active | 4/10/2018 0:00 | 10/30/2022 0:00 | (100) PAVEY ARK MINERALS INC. | HAWKINS |

2020 Black Spruce Sampling Report, Hawkins Gold Project, Ontario

| | | | | | | |
|--------|----------------------------|--------|----------------|-----------------|-------------------------------|---------|
| 119495 | Single Cell Mining Claim | Active | 4/10/2018 0:00 | 10/30/2022 0:00 | (100) PAVEY ARK MINERALS INC. | HAWKINS |
| 120639 | Single Cell Mining Claim | Active | 4/10/2018 0:00 | 10/30/2022 0:00 | (100) PAVEY ARK MINERALS INC. | WALLS |
| 121299 | Single Cell Mining Claim | Active | 4/10/2018 0:00 | 10/30/2022 0:00 | (100) PAVEY ARK MINERALS INC. | HAWKINS |
| 127803 | Single Cell Mining Claim | Active | 4/10/2018 0:00 | 10/30/2022 0:00 | (100) PAVEY ARK MINERALS INC. | HAWKINS |
| 129838 | Single Cell Mining Claim | Active | 4/10/2018 0:00 | 10/30/2022 0:00 | (100) PAVEY ARK MINERALS INC. | HAWKINS |
| 155754 | Single Cell Mining Claim | Active | 4/10/2018 0:00 | 10/30/2022 0:00 | (100) PAVEY ARK MINERALS INC. | HAWKINS |
| 165725 | Single Cell Mining Claim | Active | 4/10/2018 0:00 | 10/30/2022 0:00 | (100) PAVEY ARK MINERALS INC. | WALLS |
| 166359 | Single Cell Mining Claim | Active | 4/10/2018 0:00 | 10/30/2022 0:00 | (100) PAVEY ARK MINERALS INC. | HAWKINS |
| 165723 | Single Cell Mining Claim | Active | 4/10/2018 0:00 | 10/30/2022 0:00 | (100) PAVEY ARK MINERALS INC. | WALLS |
| 175174 | Single Cell Mining Claim | Active | 4/10/2018 0:00 | 10/30/2022 0:00 | (100) PAVEY ARK MINERALS INC. | HAWKINS |
| 177269 | Single Cell Mining Claim | Active | 4/10/2018 0:00 | 10/30/2022 0:00 | (100) PAVEY ARK MINERALS INC. | HAWKINS |
| 179137 | Boundary Cell Mining Claim | Active | 4/10/2018 0:00 | 10/30/2022 0:00 | (100) PAVEY ARK MINERALS INC. | WALLS |

2020 Black Spruce Sampling Report, Hawkins Gold Project, Ontario

| | | | | | | |
|--------|----------------------------|--------|----------------|-----------------|-------------------------------|---------|
| 185304 | Single Cell Mining Claim | Active | 4/10/2018 0:00 | 10/30/2022 0:00 | (100) PAVEY ARK MINERALS INC. | HAWKINS |
| 191194 | Single Cell Mining Claim | Active | 4/10/2018 0:00 | 10/30/2022 0:00 | (100) PAVEY ARK MINERALS INC. | HAWKINS |
| 224495 | Boundary Cell Mining Claim | Active | 4/10/2018 0:00 | 10/30/2022 0:00 | (100) PAVEY ARK MINERALS INC. | WALLS |
| 224441 | Single Cell Mining Claim | Active | 4/10/2018 0:00 | 10/30/2022 0:00 | (100) PAVEY ARK MINERALS INC. | HAWKINS |
| 229082 | Single Cell Mining Claim | Active | 4/10/2018 0:00 | 10/30/2022 0:00 | (100) PAVEY ARK MINERALS INC. | HAWKINS |
| 233126 | Single Cell Mining Claim | Active | 4/10/2018 0:00 | 10/30/2022 0:00 | (100) PAVEY ARK MINERALS INC. | HAWKINS |
| 233127 | Single Cell Mining Claim | Active | 4/10/2018 0:00 | 10/30/2022 0:00 | (100) PAVEY ARK MINERALS INC. | HAWKINS |
| 241251 | Single Cell Mining Claim | Active | 4/10/2018 0:00 | 10/30/2022 0:00 | (100) PAVEY ARK MINERALS INC. | HAWKINS |
| 243323 | Single Cell Mining Claim | Active | 4/10/2018 0:00 | 10/30/2022 0:00 | (100) PAVEY ARK MINERALS INC. | HAWKINS |
| 241312 | Single Cell Mining Claim | Active | 4/10/2018 0:00 | 10/30/2022 0:00 | (100) PAVEY ARK MINERALS INC. | HAWKINS |
| 258302 | Single Cell Mining Claim | Active | 4/10/2018 0:00 | 10/30/2022 0:00 | (100) PAVEY ARK MINERALS INC. | HAWKINS |
| 260333 | Boundary Cell Mining Claim | Active | 4/10/2018 0:00 | 10/30/2022 0:00 | (100) PAVEY ARK MINERALS INC. | WALLS |

2020 Black Spruce Sampling Report, Hawkins Gold Project, Ontario

| | | | | | | |
|--------|--------------------------|--------|----------------|-----------------|-------------------------------|---------|
| 260334 | Single Cell Mining Claim | Active | 4/10/2018 0:00 | 10/30/2022 0:00 | (100) PAVEY ARK MINERALS INC. | WALLS |
| 260953 | Single Cell Mining Claim | Active | 4/10/2018 0:00 | 10/30/2022 0:00 | (100) PAVEY ARK MINERALS INC. | HAWKINS |
| 269118 | Single Cell Mining Claim | Active | 4/10/2018 0:00 | 10/30/2022 0:00 | (100) PAVEY ARK MINERALS INC. | HAWKINS |
| 271043 | Single Cell Mining Claim | Active | 4/10/2018 0:00 | 10/30/2022 0:00 | (100) PAVEY ARK MINERALS INC. | HAWKINS |
| 271044 | Single Cell Mining Claim | Active | 4/10/2018 0:00 | 10/30/2022 0:00 | (100) PAVEY ARK MINERALS INC. | HAWKINS |
| 278367 | Single Cell Mining Claim | Active | 4/10/2018 0:00 | 10/30/2022 0:00 | (100) PAVEY ARK MINERALS INC. | HAWKINS |
| 278368 | Single Cell Mining Claim | Active | 4/10/2018 0:00 | 10/30/2022 0:00 | (100) PAVEY ARK MINERALS INC. | HAWKINS |
| 279132 | Single Cell Mining Claim | Active | 4/10/2018 0:00 | 10/30/2022 0:00 | (100) PAVEY ARK MINERALS INC. | HAWKINS |
| 279133 | Single Cell Mining Claim | Active | 4/10/2018 0:00 | 10/30/2022 0:00 | (100) PAVEY ARK MINERALS INC. | HAWKINS |
| 279134 | Single Cell Mining Claim | Active | 4/10/2018 0:00 | 10/30/2022 0:00 | (100) PAVEY ARK MINERALS INC. | HAWKINS |
| 281097 | Single Cell Mining Claim | Active | 4/10/2018 0:00 | 10/30/2022 0:00 | (100) PAVEY ARK MINERALS INC. | HAWKINS |
| 288422 | Single Cell Mining Claim | Active | 4/10/2018 0:00 | 10/30/2022 0:00 | (100) PAVEY ARK MINERALS INC. | HAWKINS |

2020 Black Spruce Sampling Report, Hawkins Gold Project, Ontario

| | | | | | | |
|--------|--------------------------|--------|----------------|-----------------|-------------------------------|---------------|
| 288423 | Single Cell Mining Claim | Active | 4/10/2018 0:00 | 10/30/2022 0:00 | (100) PAVEY ARK MINERALS INC. | HAWKINS |
| 288424 | Single Cell Mining Claim | Active | 4/10/2018 0:00 | 10/30/2022 0:00 | (100) PAVEY ARK MINERALS INC. | HAWKINS |
| 289195 | Single Cell Mining Claim | Active | 4/10/2018 0:00 | 10/30/2022 0:00 | (100) PAVEY ARK MINERALS INC. | HAWKINS |
| 295675 | Single Cell Mining Claim | Active | 4/10/2018 0:00 | 10/30/2022 0:00 | (100) PAVEY ARK MINERALS INC. | DERRY,HAWKINS |
| 324394 | Single Cell Mining Claim | Active | 4/10/2018 0:00 | 10/30/2022 0:00 | (100) PAVEY ARK MINERALS INC. | DERRY,HAWKINS |
| 324395 | Single Cell Mining Claim | Active | 4/10/2018 0:00 | 10/30/2022 0:00 | (100) PAVEY ARK MINERALS INC. | HAWKINS |
| 324955 | Single Cell Mining Claim | Active | 4/10/2018 0:00 | 10/30/2022 0:00 | (100) PAVEY ARK MINERALS INC. | HAWKINS |
| 327675 | Single Cell Mining Claim | Active | 4/10/2018 0:00 | 10/30/2022 0:00 | (100) PAVEY ARK MINERALS INC. | HAWKINS |
| 338780 | Single Cell Mining Claim | Active | 4/10/2018 0:00 | 10/30/2022 0:00 | (100) PAVEY ARK MINERALS INC. | HAWKINS |
| 103402 | Single Cell Mining Claim | Active | 4/10/2018 0:00 | 11/4/2022 0:00 | (100) PAVEY ARK MINERALS INC. | LEGGE |
| 117537 | Single Cell Mining Claim | Active | 4/10/2018 0:00 | 11/4/2022 0:00 | (100) PAVEY ARK MINERALS INC. | LEGGE |
| 119032 | Single Cell Mining Claim | Active | 4/10/2018 0:00 | 11/4/2022 0:00 | (100) PAVEY ARK MINERALS INC. | LEGGE |

2020 Black Spruce Sampling Report, Hawkins Gold Project, Ontario

| | | | | | | |
|--------|--------------------------|--------|----------------|----------------|-------------------------------|-----------------|
| 119033 | Single Cell Mining Claim | Active | 4/10/2018 0:00 | 11/4/2022 0:00 | (100) PAVEY ARK MINERALS INC. | LEGGE |
| 119866 | Single Cell Mining Claim | Active | 4/10/2018 0:00 | 11/4/2022 0:00 | (100) PAVEY ARK MINERALS INC. | LEGGE |
| 127756 | Single Cell Mining Claim | Active | 4/10/2018 0:00 | 11/4/2022 0:00 | (100) PAVEY ARK MINERALS INC. | MINNIPUKA |
| 127757 | Single Cell Mining Claim | Active | 4/10/2018 0:00 | 11/4/2022 0:00 | (100) PAVEY ARK MINERALS INC. | LEGGE,MINNIPUKA |
| 127758 | Single Cell Mining Claim | Active | 4/10/2018 0:00 | 11/4/2022 0:00 | (100) PAVEY ARK MINERALS INC. | LEGGE |
| 155714 | Single Cell Mining Claim | Active | 4/10/2018 0:00 | 11/4/2022 0:00 | (100) PAVEY ARK MINERALS INC. | LEGGE,MINNIPUKA |
| 158360 | Single Cell Mining Claim | Active | 4/10/2018 0:00 | 11/4/2022 0:00 | (100) PAVEY ARK MINERALS INC. | LEGGE |
| 158361 | Single Cell Mining Claim | Active | 4/10/2018 0:00 | 11/4/2022 0:00 | (100) PAVEY ARK MINERALS INC. | LEGGE |
| 172729 | Single Cell Mining Claim | Active | 4/10/2018 0:00 | 11/4/2022 0:00 | (100) PAVEY ARK MINERALS INC. | LEGGE |
| 172730 | Single Cell Mining Claim | Active | 4/10/2018 0:00 | 11/4/2022 0:00 | (100) PAVEY ARK MINERALS INC. | LEGGE |
| 172731 | Single Cell Mining Claim | Active | 4/10/2018 0:00 | 11/4/2022 0:00 | (100) PAVEY ARK MINERALS INC. | LEGGE |
| 175134 | Single Cell Mining Claim | Active | 4/10/2018 0:00 | 11/4/2022 0:00 | (100) PAVEY ARK MINERALS INC. | LEGGE,MINNIPUKA |

2020 Black Spruce Sampling Report, Hawkins Gold Project, Ontario

| | | | | | | |
|--------|--------------------------|--------|----------------|----------------|-------------------------------|-------|
| 177891 | Single Cell Mining Claim | Active | 4/10/2018 0:00 | 11/4/2022 0:00 | (100) PAVEY ARK MINERALS INC. | LEGGE |
| 183919 | Single Cell Mining Claim | Active | 4/10/2018 0:00 | 11/4/2022 0:00 | (100) PAVEY ARK MINERALS INC. | LEGGE |
| 190152 | Single Cell Mining Claim | Active | 4/10/2018 0:00 | 11/4/2022 0:00 | (100) PAVEY ARK MINERALS INC. | LEGGE |
| 223734 | Single Cell Mining Claim | Active | 4/10/2018 0:00 | 11/4/2022 0:00 | (100) PAVEY ARK MINERALS INC. | LEGGE |
| 243909 | Single Cell Mining Claim | Active | 4/10/2018 0:00 | 11/4/2022 0:00 | (100) PAVEY ARK MINERALS INC. | LEGGE |
| 268416 | Single Cell Mining Claim | Active | 4/10/2018 0:00 | 11/4/2022 0:00 | (100) PAVEY ARK MINERALS INC. | LEGGE |
| 276280 | Single Cell Mining Claim | Active | 4/10/2018 0:00 | 11/4/2022 0:00 | (100) PAVEY ARK MINERALS INC. | LEGGE |
| 276281 | Single Cell Mining Claim | Active | 4/10/2018 0:00 | 11/4/2022 0:00 | (100) PAVEY ARK MINERALS INC. | LEGGE |
| 288322 | Single Cell Mining Claim | Active | 4/10/2018 0:00 | 11/4/2022 0:00 | (100) PAVEY ARK MINERALS INC. | LEGGE |
| 288323 | Single Cell Mining Claim | Active | 4/10/2018 0:00 | 11/4/2022 0:00 | (100) PAVEY ARK MINERALS INC. | LEGGE |
| 293494 | Single Cell Mining Claim | Active | 4/10/2018 0:00 | 11/4/2022 0:00 | (100) PAVEY ARK MINERALS INC. | LEGGE |
| 298365 | Single Cell Mining Claim | Active | 4/10/2018 0:00 | 11/4/2022 0:00 | (100) PAVEY ARK MINERALS INC. | LEGGE |

2020 Black Spruce Sampling Report, Hawkins Gold Project, Ontario

| | | | | | | |
|--------|--------------------------|--------|----------------|----------------|-------------------------------|-----------------|
| 312895 | Single Cell Mining Claim | Active | 4/10/2018 0:00 | 11/4/2022 0:00 | (100) PAVEY ARK MINERALS INC. | LEGGE |
| 324353 | Single Cell Mining Claim | Active | 4/10/2018 0:00 | 11/4/2022 0:00 | (100) PAVEY ARK MINERALS INC. | LEGGE |
| 326980 | Single Cell Mining Claim | Active | 4/10/2018 0:00 | 11/4/2022 0:00 | (100) PAVEY ARK MINERALS INC. | LEGGE |
| 336705 | Single Cell Mining Claim | Active | 4/10/2018 0:00 | 11/4/2022 0:00 | (100) PAVEY ARK MINERALS INC. | LEGGE,MINNIPUKA |
| 336706 | Single Cell Mining Claim | Active | 4/10/2018 0:00 | 11/4/2022 0:00 | (100) PAVEY ARK MINERALS INC. | LEGGE |
| 339365 | Single Cell Mining Claim | Active | 4/10/2018 0:00 | 11/7/2022 0:00 | (100) PAVEY ARK MINERALS INC. | LEGGE,PUSKUTA |
| 563966 | Single Cell Mining Claim | Active | 11/7/2019 0:00 | 11/7/2022 0:00 | (100) PAVEY ARK MINERALS INC. | WALLS |
| 103375 | Single Cell Mining Claim | Active | 4/10/2018 0:00 | 11/7/2022 0:00 | (100) PAVEY ARK MINERALS INC. | PUSKUTA |
| 118995 | Single Cell Mining Claim | Active | 4/10/2018 0:00 | 11/7/2022 0:00 | (100) PAVEY ARK MINERALS INC. | PUSKUTA |
| 118996 | Single Cell Mining Claim | Active | 4/10/2018 0:00 | 11/7/2022 0:00 | (100) PAVEY ARK MINERALS INC. | PUSKUTA |
| 122987 | Single Cell Mining Claim | Active | 4/10/2018 0:00 | 11/7/2022 0:00 | (100) PAVEY ARK MINERALS INC. | PUSKUTA |
| 122988 | Single Cell Mining Claim | Active | 4/10/2018 0:00 | 11/7/2022 0:00 | (100) PAVEY ARK MINERALS INC. | PUSKUTA |

2020 Black Spruce Sampling Report, Hawkins Gold Project, Ontario

| | | | | | | |
|--------|--------------------------|--------|----------------|----------------|-------------------------------|---------------|
| 119843 | Single Cell Mining Claim | Active | 4/10/2018 0:00 | 11/7/2022 0:00 | (100) PAVEY ARK MINERALS INC. | PUSKUTA |
| 158336 | Single Cell Mining Claim | Active | 4/10/2018 0:00 | 11/7/2022 0:00 | (100) PAVEY ARK MINERALS INC. | PUSKUTA |
| 164445 | Single Cell Mining Claim | Active | 4/10/2018 0:00 | 11/7/2022 0:00 | (100) PAVEY ARK MINERALS INC. | PUSKUTA |
| 177027 | Single Cell Mining Claim | Active | 4/10/2018 0:00 | 11/7/2022 0:00 | (100) PAVEY ARK MINERALS INC. | PUSKUTA |
| 177835 | Single Cell Mining Claim | Active | 4/10/2018 0:00 | 11/7/2022 0:00 | (100) PAVEY ARK MINERALS INC. | LEGGE |
| 186902 | Single Cell Mining Claim | Active | 4/10/2018 0:00 | 11/7/2022 0:00 | (100) PAVEY ARK MINERALS INC. | PUSKUTA |
| 199061 | Single Cell Mining Claim | Active | 4/10/2018 0:00 | 11/7/2022 0:00 | (100) PAVEY ARK MINERALS INC. | PUSKUTA |
| 223693 | Single Cell Mining Claim | Active | 4/10/2018 0:00 | 11/7/2022 0:00 | (100) PAVEY ARK MINERALS INC. | PUSKUTA |
| 223711 | Single Cell Mining Claim | Active | 4/10/2018 0:00 | 11/7/2022 0:00 | (100) PAVEY ARK MINERALS INC. | LEGGE,PUSKUTA |
| 231180 | Single Cell Mining Claim | Active | 4/10/2018 0:00 | 11/7/2022 0:00 | (100) PAVEY ARK MINERALS INC. | PUSKUTA |
| 243868 | Single Cell Mining Claim | Active | 4/10/2018 0:00 | 11/7/2022 0:00 | (100) PAVEY ARK MINERALS INC. | LEGGE |
| 251086 | Single Cell Mining Claim | Active | 4/10/2018 0:00 | 11/7/2022 0:00 | (100) PAVEY ARK MINERALS INC. | PUSKUTA |

2020 Black Spruce Sampling Report, Hawkins Gold Project, Ontario

| | | | | | | |
|--------|--------------------------|--------|----------------|-----------------|-------------------------------|---------------|
| 253714 | Single Cell Mining Claim | Active | 4/10/2018 0:00 | 11/7/2022 0:00 | (100) PAVEY ARK MINERALS INC. | PUSKUTA |
| 279180 | Single Cell Mining Claim | Active | 4/10/2018 0:00 | 11/7/2022 0:00 | (100) PAVEY ARK MINERALS INC. | LEGGE,PUSKUTA |
| 282885 | Single Cell Mining Claim | Active | 4/10/2018 0:00 | 11/7/2022 0:00 | (100) PAVEY ARK MINERALS INC. | PUSKUTA |
| 329796 | Single Cell Mining Claim | Active | 4/10/2018 0:00 | 11/7/2022 0:00 | (100) PAVEY ARK MINERALS INC. | PUSKUTA |
| 338671 | Single Cell Mining Claim | Active | 4/10/2018 0:00 | 11/7/2022 0:00 | (100) PAVEY ARK MINERALS INC. | PUSKUTA |
| 534372 | Single Cell Mining Claim | Active | 11/7/2018 0:00 | 11/7/2022 0:00 | (100) PAVEY ARK MINERALS INC. | HAWKINS |
| 534365 | Single Cell Mining Claim | Active | 11/7/2018 0:00 | 11/7/2022 0:00 | (100) PAVEY ARK MINERALS INC. | HAWKINS |
| 534366 | Single Cell Mining Claim | Active | 11/7/2018 0:00 | 11/7/2022 0:00 | (100) PAVEY ARK MINERALS INC. | HAWKINS |
| 534367 | Single Cell Mining Claim | Active | 11/7/2018 0:00 | 11/7/2022 0:00 | (100) PAVEY ARK MINERALS INC. | HAWKINS |
| 534394 | Single Cell Mining Claim | Active | 11/8/2018 0:00 | 11/8/2022 0:00 | (100) PAVEY ARK MINERALS INC. | MINNIPUKA |
| 118935 | Single Cell Mining Claim | Active | 4/10/2018 0:00 | 12/21/2022 0:00 | (100) PAVEY ARK MINERALS INC. | WALLS |
| 123204 | Single Cell Mining Claim | Active | 4/10/2018 0:00 | 12/21/2022 0:00 | (100) PAVEY ARK MINERALS INC. | WALLS |

2020 Black Spruce Sampling Report, Hawkins Gold Project, Ontario

| | | | | | | |
|--------|--------------------------|--------|----------------|-----------------|-------------------------------|-------|
| 130422 | Single Cell Mining Claim | Active | 4/10/2018 0:00 | 12/21/2022 0:00 | (100) PAVEY ARK MINERALS INC. | WALLS |
| 136169 | Single Cell Mining Claim | Active | 4/10/2018 0:00 | 12/21/2022 0:00 | (100) PAVEY ARK MINERALS INC. | WALLS |
| 142201 | Single Cell Mining Claim | Active | 4/10/2018 0:00 | 12/21/2022 0:00 | (100) PAVEY ARK MINERALS INC. | WALLS |
| 161689 | Single Cell Mining Claim | Active | 4/10/2018 0:00 | 12/21/2022 0:00 | (100) PAVEY ARK MINERALS INC. | WALLS |
| 160584 | Single Cell Mining Claim | Active | 4/10/2018 0:00 | 12/21/2022 0:00 | (100) PAVEY ARK MINERALS INC. | WALLS |
| 173456 | Single Cell Mining Claim | Active | 4/10/2018 0:00 | 12/21/2022 0:00 | (100) PAVEY ARK MINERALS INC. | WALLS |
| 175057 | Single Cell Mining Claim | Active | 4/10/2018 0:00 | 12/21/2022 0:00 | (100) PAVEY ARK MINERALS INC. | WALLS |
| 188151 | Single Cell Mining Claim | Active | 4/10/2018 0:00 | 12/21/2022 0:00 | (100) PAVEY ARK MINERALS INC. | WALLS |
| 194572 | Single Cell Mining Claim | Active | 4/10/2018 0:00 | 12/21/2022 0:00 | (100) PAVEY ARK MINERALS INC. | WALLS |
| 203527 | Single Cell Mining Claim | Active | 4/10/2018 0:00 | 12/21/2022 0:00 | (100) PAVEY ARK MINERALS INC. | WALLS |
| 218815 | Single Cell Mining Claim | Active | 4/10/2018 0:00 | 12/21/2022 0:00 | (100) PAVEY ARK MINERALS INC. | WALLS |
| 226138 | Single Cell Mining Claim | Active | 4/10/2018 0:00 | 12/21/2022 0:00 | (100) PAVEY ARK MINERALS INC. | WALLS |

2020 Black Spruce Sampling Report, Hawkins Gold Project, Ontario

| | | | | | | |
|--------|--------------------------|--------|----------------|-----------------|-------------------------------|-------|
| 228635 | Single Cell Mining Claim | Active | 4/10/2018 0:00 | 12/21/2022 0:00 | (100) PAVEY ARK MINERALS INC. | WALLS |
| 234528 | Single Cell Mining Claim | Active | 4/10/2018 0:00 | 12/21/2022 0:00 | (100) PAVEY ARK MINERALS INC. | WALLS |
| 235947 | Single Cell Mining Claim | Active | 4/10/2018 0:00 | 12/21/2022 0:00 | (100) PAVEY ARK MINERALS INC. | WALLS |
| 261801 | Single Cell Mining Claim | Active | 4/10/2018 0:00 | 12/21/2022 0:00 | (100) PAVEY ARK MINERALS INC. | WALLS |
| 306897 | Single Cell Mining Claim | Active | 4/10/2018 0:00 | 12/21/2022 0:00 | (100) PAVEY ARK MINERALS INC. | WALLS |
| 307939 | Single Cell Mining Claim | Active | 4/10/2018 0:00 | 12/21/2022 0:00 | (100) PAVEY ARK MINERALS INC. | WALLS |
| 312908 | Single Cell Mining Claim | Active | 4/10/2018 0:00 | 12/21/2022 0:00 | (100) PAVEY ARK MINERALS INC. | WALLS |
| 337201 | Single Cell Mining Claim | Active | 4/10/2018 0:00 | 12/21/2022 0:00 | (100) PAVEY ARK MINERALS INC. | WALLS |
| 343679 | Single Cell Mining Claim | Active | 4/10/2018 0:00 | 12/21/2022 0:00 | (100) PAVEY ARK MINERALS INC. | WALLS |
| 569314 | Single Cell Mining Claim | Active | 1/13/2020 0:00 | 1/13/2023 0:00 | (100) PAVEY ARK MINERALS INC. | WALLS |
| 569313 | Single Cell Mining Claim | Active | 1/13/2020 0:00 | 1/13/2023 0:00 | (100) PAVEY ARK MINERALS INC. | WALLS |
| 569312 | Single Cell Mining Claim | Active | 1/13/2020 0:00 | 1/13/2023 0:00 | (100) PAVEY ARK MINERALS INC. | WALLS |

2020 Black Spruce Sampling Report, Hawkins Gold Project, Ontario

| | | | | | | |
|--------|----------------------------|--------|----------------|---------------|-------------------------------|-----------|
| 340723 | Single Cell Mining Claim | Active | 4/10/2018 0:00 | 2/8/2023 0:00 | (100) PAVEY ARK MINERALS INC. | PUSKUTA |
| 104518 | Single Cell Mining Claim | Active | 4/10/2018 0:00 | 2/8/2023 0:00 | (100) PAVEY ARK MINERALS INC. | WALLS |
| 118843 | Single Cell Mining Claim | Active | 4/10/2018 0:00 | 2/8/2023 0:00 | (100) PAVEY ARK MINERALS INC. | WALLS |
| 118469 | Single Cell Mining Claim | Active | 4/10/2018 0:00 | 2/8/2023 0:00 | (100) PAVEY ARK MINERALS INC. | WALLS |
| 118470 | Single Cell Mining Claim | Active | 4/10/2018 0:00 | 2/8/2023 0:00 | (100) PAVEY ARK MINERALS INC. | WALLS |
| 122588 | Boundary Cell Mining Claim | Active | 4/10/2018 0:00 | 2/8/2023 0:00 | (100) PAVEY ARK MINERALS INC. | WALLS |
| 122590 | Boundary Cell Mining Claim | Active | 4/10/2018 0:00 | 2/8/2023 0:00 | (100) PAVEY ARK MINERALS INC. | WALLS |
| 122591 | Single Cell Mining Claim | Active | 4/10/2018 0:00 | 2/8/2023 0:00 | (100) PAVEY ARK MINERALS INC. | WALLS |
| 119341 | Single Cell Mining Claim | Active | 4/10/2018 0:00 | 2/8/2023 0:00 | (100) PAVEY ARK MINERALS INC. | PUSKUTA |
| 129190 | Single Cell Mining Claim | Active | 4/10/2018 0:00 | 2/8/2023 0:00 | (100) PAVEY ARK MINERALS INC. | WALLS |
| 136152 | Single Cell Mining Claim | Active | 4/10/2018 0:00 | 2/8/2023 0:00 | (100) PAVEY ARK MINERALS INC. | WALLS |
| 142186 | Single Cell Mining Claim | Active | 4/10/2018 0:00 | 2/8/2023 0:00 | (100) PAVEY ARK MINERALS INC. | MINNIPUKA |

2020 Black Spruce Sampling Report, Hawkins Gold Project, Ontario

| | | | | | | |
|--------|----------------------------|--------|----------------|---------------|-------------------------------|-----------------|
| 159704 | Single Cell Mining Claim | Active | 4/10/2018 0:00 | 2/8/2023 0:00 | (100) PAVEY ARK MINERALS INC. | PUSKUTA |
| 159705 | Single Cell Mining Claim | Active | 4/10/2018 0:00 | 2/8/2023 0:00 | (100) PAVEY ARK MINERALS INC. | PUSKUTA |
| 161082 | Single Cell Mining Claim | Active | 4/10/2018 0:00 | 2/8/2023 0:00 | (100) PAVEY ARK MINERALS INC. | WALLS |
| 163714 | Single Cell Mining Claim | Active | 4/10/2018 0:00 | 2/8/2023 0:00 | (100) PAVEY ARK MINERALS INC. | WALLS |
| 167133 | Single Cell Mining Claim | Active | 4/10/2018 0:00 | 2/8/2023 0:00 | (100) PAVEY ARK MINERALS INC. | WALLS |
| 176599 | Boundary Cell Mining Claim | Active | 4/10/2018 0:00 | 2/8/2023 0:00 | (100) PAVEY ARK MINERALS INC. | WALLS |
| 179218 | Single Cell Mining Claim | Active | 4/10/2018 0:00 | 2/8/2023 0:00 | (100) PAVEY ARK MINERALS INC. | PUSKUTA |
| 180546 | Single Cell Mining Claim | Active | 4/10/2018 0:00 | 2/8/2023 0:00 | (100) PAVEY ARK MINERALS INC. | WALLS |
| 185247 | Single Cell Mining Claim | Active | 4/10/2018 0:00 | 2/8/2023 0:00 | (100) PAVEY ARK MINERALS INC. | PUSKUTA |
| 186602 | Single Cell Mining Claim | Active | 4/10/2018 0:00 | 2/8/2023 0:00 | (100) PAVEY ARK MINERALS INC. | WALLS |
| 188129 | Single Cell Mining Claim | Active | 4/10/2018 0:00 | 2/8/2023 0:00 | (100) PAVEY ARK MINERALS INC. | MINNIPUKA,WALLS |
| 188130 | Single Cell Mining Claim | Active | 4/10/2018 0:00 | 2/8/2023 0:00 | (100) PAVEY ARK MINERALS INC. | WALLS |

2020 Black Spruce Sampling Report, Hawkins Gold Project, Ontario

| | | | | | | |
|--------|----------------------------|--------|----------------|---------------|-------------------------------|-----------------|
| 192604 | Single Cell Mining Claim | Active | 4/10/2018 0:00 | 2/8/2023 0:00 | (100) PAVEY ARK MINERALS INC. | WALLS |
| 215886 | Single Cell Mining Claim | Active | 4/10/2018 0:00 | 2/8/2023 0:00 | (100) PAVEY ARK MINERALS INC. | WALLS |
| 216784 | Single Cell Mining Claim | Active | 4/10/2018 0:00 | 2/8/2023 0:00 | (100) PAVEY ARK MINERALS INC. | MINNIPUKA |
| 216785 | Single Cell Mining Claim | Active | 4/10/2018 0:00 | 2/8/2023 0:00 | (100) PAVEY ARK MINERALS INC. | MINNIPUKA |
| 222512 | Boundary Cell Mining Claim | Active | 4/10/2018 0:00 | 2/8/2023 0:00 | (100) PAVEY ARK MINERALS INC. | WALLS |
| 225079 | Single Cell Mining Claim | Active | 4/10/2018 0:00 | 2/8/2023 0:00 | (100) PAVEY ARK MINERALS INC. | PUSKUTA |
| 230473 | Single Cell Mining Claim | Active | 4/10/2018 0:00 | 2/8/2023 0:00 | (100) PAVEY ARK MINERALS INC. | WALLS |
| 230474 | Boundary Cell Mining Claim | Active | 4/10/2018 0:00 | 2/8/2023 0:00 | (100) PAVEY ARK MINERALS INC. | WALLS |
| 233071 | Boundary Cell Mining Claim | Active | 4/10/2018 0:00 | 2/8/2023 0:00 | (100) PAVEY ARK MINERALS INC. | PUSKUTA |
| 233072 | Boundary Cell Mining Claim | Active | 4/10/2018 0:00 | 2/8/2023 0:00 | (100) PAVEY ARK MINERALS INC. | PUSKUTA |
| 236782 | Single Cell Mining Claim | Active | 4/10/2018 0:00 | 2/8/2023 0:00 | (100) PAVEY ARK MINERALS INC. | MINNIPUKA,WALLS |

2020 Black Spruce Sampling Report, Hawkins Gold Project, Ontario

| | | | | | | |
|--------|----------------------------|--------|----------------|---------------|-------------------------------|-----------------|
| 235926 | Single Cell Mining Claim | Active | 4/10/2018 0:00 | 2/8/2023 0:00 | (100) PAVEY ARK MINERALS INC. | MINNIPUKA |
| 235927 | Single Cell Mining Claim | Active | 4/10/2018 0:00 | 2/8/2023 0:00 | (100) PAVEY ARK MINERALS INC. | MINNIPUKA |
| 243167 | Single Cell Mining Claim | Active | 4/10/2018 0:00 | 2/8/2023 0:00 | (100) PAVEY ARK MINERALS INC. | WALLS |
| 245256 | Single Cell Mining Claim | Active | 4/10/2018 0:00 | 2/8/2023 0:00 | (100) PAVEY ARK MINERALS INC. | PUSKUTA |
| 254901 | Single Cell Mining Claim | Active | 4/10/2018 0:00 | 2/8/2023 0:00 | (100) PAVEY ARK MINERALS INC. | MINNIPUKA |
| 254902 | Single Cell Mining Claim | Active | 4/10/2018 0:00 | 2/8/2023 0:00 | (100) PAVEY ARK MINERALS INC. | MINNIPUKA,WALLS |
| 259653 | Single Cell Mining Claim | Active | 4/10/2018 0:00 | 2/8/2023 0:00 | (100) PAVEY ARK MINERALS INC. | WALLS |
| 269781 | Single Cell Mining Claim | Active | 4/10/2018 0:00 | 2/8/2023 0:00 | (100) PAVEY ARK MINERALS INC. | PUSKUTA |
| 269782 | Single Cell Mining Claim | Active | 4/10/2018 0:00 | 2/8/2023 0:00 | (100) PAVEY ARK MINERALS INC. | PUSKUTA |
| 278488 | Boundary Cell Mining Claim | Active | 4/10/2018 0:00 | 2/8/2023 0:00 | (100) PAVEY ARK MINERALS INC. | WALLS |
| 277700 | Single Cell Mining Claim | Active | 4/10/2018 0:00 | 2/8/2023 0:00 | (100) PAVEY ARK MINERALS INC. | WALLS |
| 280542 | Single Cell Mining Claim | Active | 4/10/2018 0:00 | 2/8/2023 0:00 | (100) PAVEY ARK MINERALS INC. | PUSKUTA |

2020 Black Spruce Sampling Report, Hawkins Gold Project, Ontario

| | | | | | | |
|--------|----------------------------|--------|----------------|---------------|-------------------------------|-----------|
| 280543 | Boundary Cell Mining Claim | Active | 4/10/2018 0:00 | 2/8/2023 0:00 | (100) PAVEY ARK MINERALS INC. | PUSKUTA |
| 283941 | Single Cell Mining Claim | Active | 4/10/2018 0:00 | 2/8/2023 0:00 | (100) PAVEY ARK MINERALS INC. | MINNIPUKA |
| 297111 | Boundary Cell Mining Claim | Active | 4/10/2018 0:00 | 2/8/2023 0:00 | (100) PAVEY ARK MINERALS INC. | WALLS |
| 304125 | Single Cell Mining Claim | Active | 4/10/2018 0:00 | 2/8/2023 0:00 | (100) PAVEY ARK MINERALS INC. | MINNIPUKA |
| 304126 | Single Cell Mining Claim | Active | 4/10/2018 0:00 | 2/8/2023 0:00 | (100) PAVEY ARK MINERALS INC. | MINNIPUKA |
| 328300 | Boundary Cell Mining Claim | Active | 4/10/2018 0:00 | 2/8/2023 0:00 | (100) PAVEY ARK MINERALS INC. | PUSKUTA |
| 342326 | Single Cell Mining Claim | Active | 4/10/2018 0:00 | 2/8/2023 0:00 | (100) PAVEY ARK MINERALS INC. | MINNIPUKA |
| 342369 | Single Cell Mining Claim | Active | 4/10/2018 0:00 | 2/8/2023 0:00 | (100) PAVEY ARK MINERALS INC. | MINNIPUKA |
| 337407 | Single Cell Mining Claim | Active | 4/10/2018 0:00 | 3/8/2023 0:00 | (100) PAVEY ARK MINERALS INC. | HAWKINS |
| 276969 | Single Cell Mining Claim | Active | 4/10/2018 0:00 | 3/8/2023 0:00 | (100) PAVEY ARK MINERALS INC. | HAWKINS |
| 325046 | Single Cell Mining Claim | Active | 4/10/2018 0:00 | 3/8/2023 0:00 | (100) PAVEY ARK MINERALS INC. | HAWKINS |

2020 Black Spruce Sampling Report, Hawkins Gold Project, Ontario

| | | | | | | |
|--------|--------------------------|--------|----------------|---------------|-------------------------------|---------|
| 111730 | Single Cell Mining Claim | Active | 4/10/2018 0:00 | 3/8/2023 0:00 | (100) PAVEY ARK MINERALS INC. | PUSKUTA |
| 161932 | Single Cell Mining Claim | Active | 4/10/2018 0:00 | 3/8/2023 0:00 | (100) PAVEY ARK MINERALS INC. | PUSKUTA |
| 179217 | Single Cell Mining Claim | Active | 4/10/2018 0:00 | 3/8/2023 0:00 | (100) PAVEY ARK MINERALS INC. | PUSKUTA |
| 184435 | Single Cell Mining Claim | Active | 4/10/2018 0:00 | 3/8/2023 0:00 | (100) PAVEY ARK MINERALS INC. | PUSKUTA |
| 184436 | Single Cell Mining Claim | Active | 4/10/2018 0:00 | 3/8/2023 0:00 | (100) PAVEY ARK MINERALS INC. | PUSKUTA |
| 195957 | Single Cell Mining Claim | Active | 4/10/2018 0:00 | 3/8/2023 0:00 | (100) PAVEY ARK MINERALS INC. | PUSKUTA |
| 214486 | Single Cell Mining Claim | Active | 4/10/2018 0:00 | 3/8/2023 0:00 | (100) PAVEY ARK MINERALS INC. | PUSKUTA |
| 214487 | Single Cell Mining Claim | Active | 4/10/2018 0:00 | 3/8/2023 0:00 | (100) PAVEY ARK MINERALS INC. | PUSKUTA |
| 214488 | Single Cell Mining Claim | Active | 4/10/2018 0:00 | 3/8/2023 0:00 | (100) PAVEY ARK MINERALS INC. | PUSKUTA |
| 225078 | Single Cell Mining Claim | Active | 4/10/2018 0:00 | 3/8/2023 0:00 | (100) PAVEY ARK MINERALS INC. | PUSKUTA |
| 243159 | Single Cell Mining Claim | Active | 4/10/2018 0:00 | 3/8/2023 0:00 | (100) PAVEY ARK MINERALS INC. | PUSKUTA |
| 245255 | Single Cell Mining Claim | Active | 4/10/2018 0:00 | 3/8/2023 0:00 | (100) PAVEY ARK MINERALS INC. | PUSKUTA |

2020 Black Spruce Sampling Report, Hawkins Gold Project, Ontario

| | | | | | | |
|--------|----------------------------|--------|----------------|----------------|-------------------------------|--------------|
| 251190 | Single Cell Mining Claim | Active | 4/10/2018 0:00 | 3/8/2023 0:00 | (100) PAVEY ARK MINERALS INC. | PUSKUTA |
| 263183 | Single Cell Mining Claim | Active | 4/10/2018 0:00 | 3/8/2023 0:00 | (100) PAVEY ARK MINERALS INC. | PUSKUTA |
| 299845 | Boundary Cell Mining Claim | Active | 4/10/2018 0:00 | 3/8/2023 0:00 | (100) PAVEY ARK MINERALS INC. | PUSKUTA |
| 299846 | Single Cell Mining Claim | Active | 4/10/2018 0:00 | 3/8/2023 0:00 | (100) PAVEY ARK MINERALS INC. | PUSKUTA |
| 329870 | Single Cell Mining Claim | Active | 4/10/2018 0:00 | 3/8/2023 0:00 | (100) PAVEY ARK MINERALS INC. | PUSKUTA |
| 339268 | Single Cell Mining Claim | Active | 4/10/2018 0:00 | 3/8/2023 0:00 | (100) PAVEY ARK MINERALS INC. | PUSKUTA |
| 672695 | Single Cell Mining Claim | Active | 8/26/2021 0:00 | 8/26/2023 0:00 | (100) E2Gold Inc. | DERRY,ERMINE |
| 672696 | Single Cell Mining Claim | Active | 8/26/2021 0:00 | 8/26/2023 0:00 | (100) E2Gold Inc. | DERRY |
| 672697 | Single Cell Mining Claim | Active | 8/26/2021 0:00 | 8/26/2023 0:00 | (100) E2Gold Inc. | DERRY,ERMINE |
| 672698 | Single Cell Mining Claim | Active | 8/26/2021 0:00 | 8/26/2023 0:00 | (100) E2Gold Inc. | DERRY,ERMINE |
| 672699 | Single Cell Mining Claim | Active | 8/26/2021 0:00 | 8/26/2023 0:00 | (100) E2Gold Inc. | DERRY,ERMINE |
| 672700 | Single Cell Mining Claim | Active | 8/26/2021 0:00 | 8/26/2023 0:00 | (100) E2Gold Inc. | DERRY |

2020 Black Spruce Sampling Report, Hawkins Gold Project, Ontario

| | | | | | | |
|--------|--------------------------|--------|----------------|----------------|-------------------|-----------------|
| 672618 | Single Cell Mining Claim | Active | 8/26/2021 0:00 | 8/26/2023 0:00 | (100) E2Gold Inc. | MINNIPUKA |
| 672619 | Single Cell Mining Claim | Active | 8/26/2021 0:00 | 8/26/2023 0:00 | (100) E2Gold Inc. | LEGGE,MINNIPUKA |
| 672620 | Single Cell Mining Claim | Active | 8/26/2021 0:00 | 8/26/2023 0:00 | (100) E2Gold Inc. | MINNIPUKA |
| 672621 | Single Cell Mining Claim | Active | 8/26/2021 0:00 | 8/26/2023 0:00 | (100) E2Gold Inc. | MINNIPUKA |
| 672622 | Single Cell Mining Claim | Active | 8/26/2021 0:00 | 8/26/2023 0:00 | (100) E2Gold Inc. | LEGGE,MINNIPUKA |
| 672623 | Single Cell Mining Claim | Active | 8/26/2021 0:00 | 8/26/2023 0:00 | (100) E2Gold Inc. | MINNIPUKA |
| 672679 | Single Cell Mining Claim | Active | 8/26/2021 0:00 | 8/26/2023 0:00 | (100) E2Gold Inc. | DERRY |
| 672680 | Single Cell Mining Claim | Active | 8/26/2021 0:00 | 8/26/2023 0:00 | (100) E2Gold Inc. | DERRY |
| 672681 | Single Cell Mining Claim | Active | 8/26/2021 0:00 | 8/26/2023 0:00 | (100) E2Gold Inc. | DERRY |
| 672682 | Single Cell Mining Claim | Active | 8/26/2021 0:00 | 8/26/2023 0:00 | (100) E2Gold Inc. | DERRY |
| 672683 | Single Cell Mining Claim | Active | 8/26/2021 0:00 | 8/26/2023 0:00 | (100) E2Gold Inc. | DERRY |
| 672684 | Single Cell Mining Claim | Active | 8/26/2021 0:00 | 8/26/2023 0:00 | (100) E2Gold Inc. | DERRY |

2020 Black Spruce Sampling Report, Hawkins Gold Project, Ontario

| | | | | | | |
|--------|--------------------------|--------|----------------|----------------|-------------------|--------|
| 672685 | Single Cell Mining Claim | Active | 8/26/2021 0:00 | 8/26/2023 0:00 | (100) E2Gold Inc. | DERRY |
| 672686 | Single Cell Mining Claim | Active | 8/26/2021 0:00 | 8/26/2023 0:00 | (100) E2Gold Inc. | DERRY |
| 672687 | Single Cell Mining Claim | Active | 8/26/2021 0:00 | 8/26/2023 0:00 | (100) E2Gold Inc. | DERRY |
| 672688 | Single Cell Mining Claim | Active | 8/26/2021 0:00 | 8/26/2023 0:00 | (100) E2Gold Inc. | DERRY |
| 672689 | Single Cell Mining Claim | Active | 8/26/2021 0:00 | 8/26/2023 0:00 | (100) E2Gold Inc. | DERRY |
| 672690 | Single Cell Mining Claim | Active | 8/26/2021 0:00 | 8/26/2023 0:00 | (100) E2Gold Inc. | DERRY |
| 672691 | Single Cell Mining Claim | Active | 8/26/2021 0:00 | 8/26/2023 0:00 | (100) E2Gold Inc. | ERMINE |
| 672692 | Single Cell Mining Claim | Active | 8/26/2021 0:00 | 8/26/2023 0:00 | (100) E2Gold Inc. | DERRY |
| 672693 | Single Cell Mining Claim | Active | 8/26/2021 0:00 | 8/26/2023 0:00 | (100) E2Gold Inc. | ERMINE |
| 672674 | Single Cell Mining Claim | Active | 8/26/2021 0:00 | 8/26/2023 0:00 | (100) E2Gold Inc. | DERRY |
| 672675 | Single Cell Mining Claim | Active | 8/26/2021 0:00 | 8/26/2023 0:00 | (100) E2Gold Inc. | DERRY |
| 672676 | Single Cell Mining Claim | Active | 8/26/2021 0:00 | 8/26/2023 0:00 | (100) E2Gold Inc. | DERRY |

2020 Black Spruce Sampling Report, Hawkins Gold Project, Ontario

| | | | | | | |
|--------|--------------------------|--------|----------------|----------------|-------------------|-----------------|
| 672677 | Single Cell Mining Claim | Active | 8/26/2021 0:00 | 8/26/2023 0:00 | (100) E2Gold Inc. | DERRY |
| 672678 | Single Cell Mining Claim | Active | 8/26/2021 0:00 | 8/26/2023 0:00 | (100) E2Gold Inc. | DERRY |
| 672642 | Single Cell Mining Claim | Active | 8/26/2021 0:00 | 8/26/2023 0:00 | (100) E2Gold Inc. | MINNIPUKA |
| 672643 | Single Cell Mining Claim | Active | 8/26/2021 0:00 | 8/26/2023 0:00 | (100) E2Gold Inc. | LEGGE,MINNIPUKA |
| 672644 | Single Cell Mining Claim | Active | 8/26/2021 0:00 | 8/26/2023 0:00 | (100) E2Gold Inc. | MINNIPUKA |
| 672645 | Single Cell Mining Claim | Active | 8/26/2021 0:00 | 8/26/2023 0:00 | (100) E2Gold Inc. | LEGGE,MINNIPUKA |
| 672646 | Single Cell Mining Claim | Active | 8/26/2021 0:00 | 8/26/2023 0:00 | (100) E2Gold Inc. | LEGGE |
| 672647 | Single Cell Mining Claim | Active | 8/26/2021 0:00 | 8/26/2023 0:00 | (100) E2Gold Inc. | LEGGE,MINNIPUKA |
| 672648 | Single Cell Mining Claim | Active | 8/26/2021 0:00 | 8/26/2023 0:00 | (100) E2Gold Inc. | LEGGE |
| 672649 | Single Cell Mining Claim | Active | 8/26/2021 0:00 | 8/26/2023 0:00 | (100) E2Gold Inc. | MINNIPUKA |
| 672650 | Single Cell Mining Claim | Active | 8/26/2021 0:00 | 8/26/2023 0:00 | (100) E2Gold Inc. | MINNIPUKA |
| 672651 | Single Cell Mining Claim | Active | 8/26/2021 0:00 | 8/26/2023 0:00 | (100) E2Gold Inc. | LEGGE |

2020 Black Spruce Sampling Report, Hawkins Gold Project, Ontario

| | | | | | | |
|--------|--------------------------|--------|----------------|----------------|-------------------|-----------------|
| 672652 | Single Cell Mining Claim | Active | 8/26/2021 0:00 | 8/26/2023 0:00 | (100) E2Gold Inc. | LEGGE |
| 672653 | Single Cell Mining Claim | Active | 8/26/2021 0:00 | 8/26/2023 0:00 | (100) E2Gold Inc. | LEGGE,MINNIPUKA |
| 672654 | Single Cell Mining Claim | Active | 8/26/2021 0:00 | 8/26/2023 0:00 | (100) E2Gold Inc. | LEGGE,MINNIPUKA |
| 672655 | Single Cell Mining Claim | Active | 8/26/2021 0:00 | 8/26/2023 0:00 | (100) E2Gold Inc. | LEGGE |
| 672656 | Single Cell Mining Claim | Active | 8/26/2021 0:00 | 8/26/2023 0:00 | (100) E2Gold Inc. | LEGGE,MINNIPUKA |
| 672657 | Single Cell Mining Claim | Active | 8/26/2021 0:00 | 8/26/2023 0:00 | (100) E2Gold Inc. | LEGGE |
| 672658 | Single Cell Mining Claim | Active | 8/26/2021 0:00 | 8/26/2023 0:00 | (100) E2Gold Inc. | MINNIPUKA |
| 672659 | Single Cell Mining Claim | Active | 8/26/2021 0:00 | 8/26/2023 0:00 | (100) E2Gold Inc. | LEGGE |
| 672660 | Single Cell Mining Claim | Active | 8/26/2021 0:00 | 8/26/2023 0:00 | (100) E2Gold Inc. | LEGGE |
| 672661 | Single Cell Mining Claim | Active | 8/26/2021 0:00 | 8/26/2023 0:00 | (100) E2Gold Inc. | LEGGE,MINNIPUKA |
| 672662 | Single Cell Mining Claim | Active | 8/26/2021 0:00 | 8/26/2023 0:00 | (100) E2Gold Inc. | LEGGE |
| 672663 | Single Cell Mining Claim | Active | 8/26/2021 0:00 | 8/26/2023 0:00 | (100) E2Gold Inc. | LEGGE |

2020 Black Spruce Sampling Report, Hawkins Gold Project, Ontario

| | | | | | | |
|--------|--------------------------|--------|----------------|----------------|-------------------|--------------|
| 672664 | Single Cell Mining Claim | Active | 8/26/2021 0:00 | 8/26/2023 0:00 | (100) E2Gold Inc. | LEGGE |
| 672665 | Single Cell Mining Claim | Active | 8/26/2021 0:00 | 8/26/2023 0:00 | (100) E2Gold Inc. | MINNIPUKA |
| 672666 | Single Cell Mining Claim | Active | 8/26/2021 0:00 | 8/26/2023 0:00 | (100) E2Gold Inc. | LEGGE |
| 672667 | Single Cell Mining Claim | Active | 8/26/2021 0:00 | 8/26/2023 0:00 | (100) E2Gold Inc. | LEGGE |
| 672668 | Single Cell Mining Claim | Active | 8/26/2021 0:00 | 8/26/2023 0:00 | (100) E2Gold Inc. | MINNIPUKA |
| 672669 | Single Cell Mining Claim | Active | 8/26/2021 0:00 | 8/26/2023 0:00 | (100) E2Gold Inc. | LEGGE |
| 672670 | Single Cell Mining Claim | Active | 8/26/2021 0:00 | 8/26/2023 0:00 | (100) E2Gold Inc. | LEGGE |
| 672728 | Single Cell Mining Claim | Active | 8/26/2021 0:00 | 8/26/2023 0:00 | (100) E2Gold Inc. | ERMINE |
| 672729 | Single Cell Mining Claim | Active | 8/26/2021 0:00 | 8/26/2023 0:00 | (100) E2Gold Inc. | LIZAR |
| 672730 | Single Cell Mining Claim | Active | 8/26/2021 0:00 | 8/26/2023 0:00 | (100) E2Gold Inc. | LIZAR |
| 672731 | Single Cell Mining Claim | Active | 8/26/2021 0:00 | 8/26/2023 0:00 | (100) E2Gold Inc. | ERMINE |
| 672732 | Single Cell Mining Claim | Active | 8/26/2021 0:00 | 8/26/2023 0:00 | (100) E2Gold Inc. | DERRY,ERMINE |

2020 Black Spruce Sampling Report, Hawkins Gold Project, Ontario

| | | | | | | |
|--------|--------------------------|--------|----------------|----------------|-------------------|-------|
| 672733 | Single Cell Mining Claim | Active | 8/26/2021 0:00 | 8/26/2023 0:00 | (100) E2Gold Inc. | LEGGE |
| 672734 | Single Cell Mining Claim | Active | 8/26/2021 0:00 | 8/26/2023 0:00 | (100) E2Gold Inc. | LEGGE |
| 672735 | Single Cell Mining Claim | Active | 8/26/2021 0:00 | 8/26/2023 0:00 | (100) E2Gold Inc. | LEGGE |
| 672736 | Single Cell Mining Claim | Active | 8/26/2021 0:00 | 8/26/2023 0:00 | (100) E2Gold Inc. | LEGGE |
| 672737 | Single Cell Mining Claim | Active | 8/26/2021 0:00 | 8/26/2023 0:00 | (100) E2Gold Inc. | LEGGE |
| 672738 | Single Cell Mining Claim | Active | 8/26/2021 0:00 | 8/26/2023 0:00 | (100) E2Gold Inc. | LEGGE |
| 672739 | Single Cell Mining Claim | Active | 8/26/2021 0:00 | 8/26/2023 0:00 | (100) E2Gold Inc. | LEGGE |
| 672740 | Single Cell Mining Claim | Active | 8/26/2021 0:00 | 8/26/2023 0:00 | (100) E2Gold Inc. | LEGGE |
| 672741 | Single Cell Mining Claim | Active | 8/26/2021 0:00 | 8/26/2023 0:00 | (100) E2Gold Inc. | LEGGE |
| 672742 | Single Cell Mining Claim | Active | 8/26/2021 0:00 | 8/26/2023 0:00 | (100) E2Gold Inc. | LEGGE |
| 672743 | Single Cell Mining Claim | Active | 8/26/2021 0:00 | 8/26/2023 0:00 | (100) E2Gold Inc. | LEGGE |
| 672744 | Single Cell Mining Claim | Active | 8/26/2021 0:00 | 8/26/2023 0:00 | (100) E2Gold Inc. | LEGGE |

2020 Black Spruce Sampling Report, Hawkins Gold Project, Ontario

| | | | | | | |
|--------|--------------------------|--------|----------------|----------------|-------------------|-------|
| 672745 | Single Cell Mining Claim | Active | 8/26/2021 0:00 | 8/26/2023 0:00 | (100) E2Gold Inc. | LEGGE |
| 672746 | Single Cell Mining Claim | Active | 8/26/2021 0:00 | 8/26/2023 0:00 | (100) E2Gold Inc. | LEGGE |
| 672747 | Single Cell Mining Claim | Active | 8/26/2021 0:00 | 8/26/2023 0:00 | (100) E2Gold Inc. | LEGGE |
| 672748 | Single Cell Mining Claim | Active | 8/26/2021 0:00 | 8/26/2023 0:00 | (100) E2Gold Inc. | LEGGE |
| 672749 | Single Cell Mining Claim | Active | 8/26/2021 0:00 | 8/26/2023 0:00 | (100) E2Gold Inc. | LEGGE |
| 672750 | Single Cell Mining Claim | Active | 8/26/2021 0:00 | 8/26/2023 0:00 | (100) E2Gold Inc. | LEGGE |
| 672751 | Single Cell Mining Claim | Active | 8/26/2021 0:00 | 8/26/2023 0:00 | (100) E2Gold Inc. | LEGGE |
| 672752 | Single Cell Mining Claim | Active | 8/26/2021 0:00 | 8/26/2023 0:00 | (100) E2Gold Inc. | LEGGE |
| 672753 | Single Cell Mining Claim | Active | 8/26/2021 0:00 | 8/26/2023 0:00 | (100) E2Gold Inc. | LEGGE |
| 672754 | Single Cell Mining Claim | Active | 8/26/2021 0:00 | 8/26/2023 0:00 | (100) E2Gold Inc. | LEGGE |
| 672755 | Single Cell Mining Claim | Active | 8/26/2021 0:00 | 8/26/2023 0:00 | (100) E2Gold Inc. | LEGGE |
| 672756 | Single Cell Mining Claim | Active | 8/26/2021 0:00 | 8/26/2023 0:00 | (100) E2Gold Inc. | LEGGE |

2020 Black Spruce Sampling Report, Hawkins Gold Project, Ontario

| | | | | | | |
|--------|--------------------------|--------|----------------|----------------|-------------------|-----------------|
| 672624 | Single Cell Mining Claim | Active | 8/26/2021 0:00 | 8/26/2023 0:00 | (100) E2Gold Inc. | MINNIPUKA |
| 672625 | Single Cell Mining Claim | Active | 8/26/2021 0:00 | 8/26/2023 0:00 | (100) E2Gold Inc. | MINNIPUKA |
| 672626 | Single Cell Mining Claim | Active | 8/26/2021 0:00 | 8/26/2023 0:00 | (100) E2Gold Inc. | LEGGE,MINNIPUKA |
| 672627 | Single Cell Mining Claim | Active | 8/26/2021 0:00 | 8/26/2023 0:00 | (100) E2Gold Inc. | MINNIPUKA |
| 672628 | Single Cell Mining Claim | Active | 8/26/2021 0:00 | 8/26/2023 0:00 | (100) E2Gold Inc. | MINNIPUKA |
| 672629 | Single Cell Mining Claim | Active | 8/26/2021 0:00 | 8/26/2023 0:00 | (100) E2Gold Inc. | LEGGE,MINNIPUKA |
| 672630 | Single Cell Mining Claim | Active | 8/26/2021 0:00 | 8/26/2023 0:00 | (100) E2Gold Inc. | LEGGE,MINNIPUKA |
| 672631 | Single Cell Mining Claim | Active | 8/26/2021 0:00 | 8/26/2023 0:00 | (100) E2Gold Inc. | MINNIPUKA |
| 672632 | Single Cell Mining Claim | Active | 8/26/2021 0:00 | 8/26/2023 0:00 | (100) E2Gold Inc. | MINNIPUKA |
| 672633 | Single Cell Mining Claim | Active | 8/26/2021 0:00 | 8/26/2023 0:00 | (100) E2Gold Inc. | LEGGE,MINNIPUKA |
| 672634 | Single Cell Mining Claim | Active | 8/26/2021 0:00 | 8/26/2023 0:00 | (100) E2Gold Inc. | MINNIPUKA |
| 672635 | Single Cell Mining Claim | Active | 8/26/2021 0:00 | 8/26/2023 0:00 | (100) E2Gold Inc. | MINNIPUKA |

2020 Black Spruce Sampling Report, Hawkins Gold Project, Ontario

| | | | | | | |
|--------|--------------------------|--------|----------------|----------------|-------------------|--------------|
| 672636 | Single Cell Mining Claim | Active | 8/26/2021 0:00 | 8/26/2023 0:00 | (100) E2Gold Inc. | MINNIPUKA |
| 672637 | Single Cell Mining Claim | Active | 8/26/2021 0:00 | 8/26/2023 0:00 | (100) E2Gold Inc. | MINNIPUKA |
| 672638 | Single Cell Mining Claim | Active | 8/26/2021 0:00 | 8/26/2023 0:00 | (100) E2Gold Inc. | MINNIPUKA |
| 672639 | Single Cell Mining Claim | Active | 8/26/2021 0:00 | 8/26/2023 0:00 | (100) E2Gold Inc. | MINNIPUKA |
| 672640 | Single Cell Mining Claim | Active | 8/26/2021 0:00 | 8/26/2023 0:00 | (100) E2Gold Inc. | MINNIPUKA |
| 672671 | Single Cell Mining Claim | Active | 8/26/2021 0:00 | 8/26/2023 0:00 | (100) E2Gold Inc. | LEGGE |
| 672672 | Single Cell Mining Claim | Active | 8/26/2021 0:00 | 8/26/2023 0:00 | (100) E2Gold Inc. | MINNIPUKA |
| 672673 | Single Cell Mining Claim | Active | 8/26/2021 0:00 | 8/26/2023 0:00 | (100) E2Gold Inc. | MINNIPUKA |
| 672694 | Single Cell Mining Claim | Active | 8/26/2021 0:00 | 8/26/2023 0:00 | (100) E2Gold Inc. | ERMINE |
| 672701 | Single Cell Mining Claim | Active | 8/26/2021 0:00 | 8/26/2023 0:00 | (100) E2Gold Inc. | DERRY,ERMINE |
| 672702 | Single Cell Mining Claim | Active | 8/26/2021 0:00 | 8/26/2023 0:00 | (100) E2Gold Inc. | ERMINE |
| 672703 | Single Cell Mining Claim | Active | 8/26/2021 0:00 | 8/26/2023 0:00 | (100) E2Gold Inc. | ERMINE |

2020 Black Spruce Sampling Report, Hawkins Gold Project, Ontario

| | | | | | | |
|--------|--------------------------|--------|----------------|----------------|-------------------|--------------|
| 672704 | Single Cell Mining Claim | Active | 8/26/2021 0:00 | 8/26/2023 0:00 | (100) E2Gold Inc. | DERRY |
| 672705 | Single Cell Mining Claim | Active | 8/26/2021 0:00 | 8/26/2023 0:00 | (100) E2Gold Inc. | ERMINE |
| 672706 | Single Cell Mining Claim | Active | 8/26/2021 0:00 | 8/26/2023 0:00 | (100) E2Gold Inc. | ERMINE |
| 672707 | Single Cell Mining Claim | Active | 8/26/2021 0:00 | 8/26/2023 0:00 | (100) E2Gold Inc. | DERRY,ERMINE |
| 672708 | Single Cell Mining Claim | Active | 8/26/2021 0:00 | 8/26/2023 0:00 | (100) E2Gold Inc. | DERRY,ERMINE |
| 672709 | Single Cell Mining Claim | Active | 8/26/2021 0:00 | 8/26/2023 0:00 | (100) E2Gold Inc. | ERMINE |
| 672710 | Single Cell Mining Claim | Active | 8/26/2021 0:00 | 8/26/2023 0:00 | (100) E2Gold Inc. | ERMINE |
| 672711 | Single Cell Mining Claim | Active | 8/26/2021 0:00 | 8/26/2023 0:00 | (100) E2Gold Inc. | ERMINE |
| 672712 | Single Cell Mining Claim | Active | 8/26/2021 0:00 | 8/26/2023 0:00 | (100) E2Gold Inc. | ERMINE,LIZAR |
| 672713 | Single Cell Mining Claim | Active | 8/26/2021 0:00 | 8/26/2023 0:00 | (100) E2Gold Inc. | ERMINE |
| 672714 | Single Cell Mining Claim | Active | 8/26/2021 0:00 | 8/26/2023 0:00 | (100) E2Gold Inc. | ERMINE |
| 672715 | Single Cell Mining Claim | Active | 8/26/2021 0:00 | 8/26/2023 0:00 | (100) E2Gold Inc. | ERMINE |

2020 Black Spruce Sampling Report, Hawkins Gold Project, Ontario

| | | | | | | |
|--------|--------------------------|--------|----------------|----------------|-------------------|--------------|
| 672716 | Single Cell Mining Claim | Active | 8/26/2021 0:00 | 8/26/2023 0:00 | (100) E2Gold Inc. | ERMINE |
| 672717 | Single Cell Mining Claim | Active | 8/26/2021 0:00 | 8/26/2023 0:00 | (100) E2Gold Inc. | ERMINE |
| 672718 | Single Cell Mining Claim | Active | 8/26/2021 0:00 | 8/26/2023 0:00 | (100) E2Gold Inc. | ERMINE |
| 672719 | Single Cell Mining Claim | Active | 8/26/2021 0:00 | 8/26/2023 0:00 | (100) E2Gold Inc. | ERMINE,LIZAR |
| 672720 | Single Cell Mining Claim | Active | 8/26/2021 0:00 | 8/26/2023 0:00 | (100) E2Gold Inc. | ERMINE |
| 672721 | Single Cell Mining Claim | Active | 8/26/2021 0:00 | 8/26/2023 0:00 | (100) E2Gold Inc. | ERMINE |
| 672722 | Single Cell Mining Claim | Active | 8/26/2021 0:00 | 8/26/2023 0:00 | (100) E2Gold Inc. | ERMINE |
| 672723 | Single Cell Mining Claim | Active | 8/26/2021 0:00 | 8/26/2023 0:00 | (100) E2Gold Inc. | ERMINE |
| 672724 | Single Cell Mining Claim | Active | 8/26/2021 0:00 | 8/26/2023 0:00 | (100) E2Gold Inc. | ERMINE |
| 672725 | Single Cell Mining Claim | Active | 8/26/2021 0:00 | 8/26/2023 0:00 | (100) E2Gold Inc. | LIZAR |
| 672726 | Single Cell Mining Claim | Active | 8/26/2021 0:00 | 8/26/2023 0:00 | (100) E2Gold Inc. | LIZAR |
| 672727 | Single Cell Mining Claim | Active | 8/26/2021 0:00 | 8/26/2023 0:00 | (100) E2Gold Inc. | ERMINE,LIZAR |

2020 Black Spruce Sampling Report, Hawkins Gold Project, Ontario

| | | | | | | |
|--------|--------------------------|--------|----------------|----------------|-------------------|-------|
| 672772 | Single Cell Mining Claim | Active | 8/26/2021 0:00 | 8/26/2023 0:00 | (100) E2Gold Inc. | LEGGE |
| 672773 | Single Cell Mining Claim | Active | 8/26/2021 0:00 | 8/26/2023 0:00 | (100) E2Gold Inc. | LEGGE |
| 672774 | Single Cell Mining Claim | Active | 8/26/2021 0:00 | 8/26/2023 0:00 | (100) E2Gold Inc. | LEGGE |
| 672775 | Single Cell Mining Claim | Active | 8/26/2021 0:00 | 8/26/2023 0:00 | (100) E2Gold Inc. | LEGGE |
| 672776 | Single Cell Mining Claim | Active | 8/26/2021 0:00 | 8/26/2023 0:00 | (100) E2Gold Inc. | LEGGE |
| 672777 | Single Cell Mining Claim | Active | 8/26/2021 0:00 | 8/26/2023 0:00 | (100) E2Gold Inc. | LEGGE |
| 672778 | Single Cell Mining Claim | Active | 8/26/2021 0:00 | 8/26/2023 0:00 | (100) E2Gold Inc. | LEGGE |
| 672779 | Single Cell Mining Claim | Active | 8/26/2021 0:00 | 8/26/2023 0:00 | (100) E2Gold Inc. | LEGGE |
| 672780 | Single Cell Mining Claim | Active | 8/26/2021 0:00 | 8/26/2023 0:00 | (100) E2Gold Inc. | LEGGE |
| 672781 | Single Cell Mining Claim | Active | 8/26/2021 0:00 | 8/26/2023 0:00 | (100) E2Gold Inc. | LEGGE |
| 672782 | Single Cell Mining Claim | Active | 8/26/2021 0:00 | 8/26/2023 0:00 | (100) E2Gold Inc. | LEGGE |
| 672783 | Single Cell Mining Claim | Active | 8/26/2021 0:00 | 8/26/2023 0:00 | (100) E2Gold Inc. | LEGGE |

2020 Black Spruce Sampling Report, Hawkins Gold Project, Ontario

| | | | | | | |
|--------|--------------------------|--------|----------------|----------------|-------------------|---------------|
| 672784 | Single Cell Mining Claim | Active | 8/26/2021 0:00 | 8/26/2023 0:00 | (100) E2Gold Inc. | PUSKUTA |
| 672785 | Single Cell Mining Claim | Active | 8/26/2021 0:00 | 8/26/2023 0:00 | (100) E2Gold Inc. | PUSKUTA |
| 672786 | Single Cell Mining Claim | Active | 8/26/2021 0:00 | 8/26/2023 0:00 | (100) E2Gold Inc. | PUSKUTA |
| 672787 | Single Cell Mining Claim | Active | 8/26/2021 0:00 | 8/26/2023 0:00 | (100) E2Gold Inc. | LEGGE,PUSKUTA |
| 672788 | Single Cell Mining Claim | Active | 8/26/2021 0:00 | 8/26/2023 0:00 | (100) E2Gold Inc. | LEGGE,PUSKUTA |
| 672789 | Single Cell Mining Claim | Active | 8/26/2021 0:00 | 8/26/2023 0:00 | (100) E2Gold Inc. | PUSKUTA |
| 672790 | Single Cell Mining Claim | Active | 8/26/2021 0:00 | 8/26/2023 0:00 | (100) E2Gold Inc. | PUSKUTA |
| 672791 | Single Cell Mining Claim | Active | 8/26/2021 0:00 | 8/26/2023 0:00 | (100) E2Gold Inc. | LEGGE,PUSKUTA |
| 672792 | Single Cell Mining Claim | Active | 8/26/2021 0:00 | 8/26/2023 0:00 | (100) E2Gold Inc. | PUSKUTA |
| 672793 | Single Cell Mining Claim | Active | 8/26/2021 0:00 | 8/26/2023 0:00 | (100) E2Gold Inc. | PUSKUTA |
| 672794 | Single Cell Mining Claim | Active | 8/26/2021 0:00 | 8/26/2023 0:00 | (100) E2Gold Inc. | PUSKUTA |
| 672795 | Single Cell Mining Claim | Active | 8/26/2021 0:00 | 8/26/2023 0:00 | (100) E2Gold Inc. | PUSKUTA |

2020 Black Spruce Sampling Report, Hawkins Gold Project, Ontario

| | | | | | | |
|--------|--------------------------|--------|----------------|----------------|-------------------|---------|
| 672796 | Single Cell Mining Claim | Active | 8/26/2021 0:00 | 8/26/2023 0:00 | (100) E2Gold Inc. | PUSKUTA |
| 672797 | Single Cell Mining Claim | Active | 8/26/2021 0:00 | 8/26/2023 0:00 | (100) E2Gold Inc. | PUSKUTA |
| 672798 | Single Cell Mining Claim | Active | 8/26/2021 0:00 | 8/26/2023 0:00 | (100) E2Gold Inc. | PUSKUTA |
| 672799 | Single Cell Mining Claim | Active | 8/26/2021 0:00 | 8/26/2023 0:00 | (100) E2Gold Inc. | PUSKUTA |
| 672800 | Single Cell Mining Claim | Active | 8/26/2021 0:00 | 8/26/2023 0:00 | (100) E2Gold Inc. | PUSKUTA |
| 672801 | Single Cell Mining Claim | Active | 8/26/2021 0:00 | 8/26/2023 0:00 | (100) E2Gold Inc. | PUSKUTA |
| 672802 | Single Cell Mining Claim | Active | 8/26/2021 0:00 | 8/26/2023 0:00 | (100) E2Gold Inc. | PUSKUTA |
| 672803 | Single Cell Mining Claim | Active | 8/26/2021 0:00 | 8/26/2023 0:00 | (100) E2Gold Inc. | PUSKUTA |
| 672804 | Single Cell Mining Claim | Active | 8/26/2021 0:00 | 8/26/2023 0:00 | (100) E2Gold Inc. | PUSKUTA |
| 672805 | Single Cell Mining Claim | Active | 8/26/2021 0:00 | 8/26/2023 0:00 | (100) E2Gold Inc. | PUSKUTA |
| 672806 | Single Cell Mining Claim | Active | 8/26/2021 0:00 | 8/26/2023 0:00 | (100) E2Gold Inc. | PUSKUTA |
| 672807 | Single Cell Mining Claim | Active | 8/26/2021 0:00 | 8/26/2023 0:00 | (100) E2Gold Inc. | PUSKUTA |

2020 Black Spruce Sampling Report, Hawkins Gold Project, Ontario

| | | | | | | |
|--------|--------------------------|--------|----------------|----------------|-------------------|---------|
| 672808 | Single Cell Mining Claim | Active | 8/26/2021 0:00 | 8/26/2023 0:00 | (100) E2Gold Inc. | PUSKUTA |
| 672757 | Single Cell Mining Claim | Active | 8/26/2021 0:00 | 8/26/2023 0:00 | (100) E2Gold Inc. | LEGGE |
| 672758 | Single Cell Mining Claim | Active | 8/26/2021 0:00 | 8/26/2023 0:00 | (100) E2Gold Inc. | LEGGE |
| 672759 | Single Cell Mining Claim | Active | 8/26/2021 0:00 | 8/26/2023 0:00 | (100) E2Gold Inc. | LEGGE |
| 672760 | Single Cell Mining Claim | Active | 8/26/2021 0:00 | 8/26/2023 0:00 | (100) E2Gold Inc. | LEGGE |
| 672761 | Single Cell Mining Claim | Active | 8/26/2021 0:00 | 8/26/2023 0:00 | (100) E2Gold Inc. | LEGGE |
| 672762 | Single Cell Mining Claim | Active | 8/26/2021 0:00 | 8/26/2023 0:00 | (100) E2Gold Inc. | LEGGE |
| 672763 | Single Cell Mining Claim | Active | 8/26/2021 0:00 | 8/26/2023 0:00 | (100) E2Gold Inc. | LEGGE |
| 672764 | Single Cell Mining Claim | Active | 8/26/2021 0:00 | 8/26/2023 0:00 | (100) E2Gold Inc. | LEGGE |
| 672765 | Single Cell Mining Claim | Active | 8/26/2021 0:00 | 8/26/2023 0:00 | (100) E2Gold Inc. | LEGGE |
| 672766 | Single Cell Mining Claim | Active | 8/26/2021 0:00 | 8/26/2023 0:00 | (100) E2Gold Inc. | LEGGE |
| 672767 | Single Cell Mining Claim | Active | 8/26/2021 0:00 | 8/26/2023 0:00 | (100) E2Gold Inc. | LEGGE |

2020 Black Spruce Sampling Report, Hawkins Gold Project, Ontario

| | | | | | | |
|--------|--------------------------|--------|----------------|----------------|-------------------|-----------|
| 672768 | Single Cell Mining Claim | Active | 8/26/2021 0:00 | 8/26/2023 0:00 | (100) E2Gold Inc. | LEGGE |
| 672769 | Single Cell Mining Claim | Active | 8/26/2021 0:00 | 8/26/2023 0:00 | (100) E2Gold Inc. | LEGGE |
| 672770 | Single Cell Mining Claim | Active | 8/26/2021 0:00 | 8/26/2023 0:00 | (100) E2Gold Inc. | LEGGE |
| 672771 | Single Cell Mining Claim | Active | 8/26/2021 0:00 | 8/26/2023 0:00 | (100) E2Gold Inc. | LEGGE |
| 672950 | Single Cell Mining Claim | Active | 8/26/2021 0:00 | 8/26/2023 0:00 | (100) E2Gold Inc. | MINNIPUKA |
| 672951 | Single Cell Mining Claim | Active | 8/26/2021 0:00 | 8/26/2023 0:00 | (100) E2Gold Inc. | MINNIPUKA |
| 672952 | Single Cell Mining Claim | Active | 8/26/2021 0:00 | 8/26/2023 0:00 | (100) E2Gold Inc. | MINNIPUKA |
| 672953 | Single Cell Mining Claim | Active | 8/26/2021 0:00 | 8/26/2023 0:00 | (100) E2Gold Inc. | MINNIPUKA |
| 672954 | Single Cell Mining Claim | Active | 8/26/2021 0:00 | 8/26/2023 0:00 | (100) E2Gold Inc. | MINNIPUKA |
| 672955 | Single Cell Mining Claim | Active | 8/26/2021 0:00 | 8/26/2023 0:00 | (100) E2Gold Inc. | MINNIPUKA |
| 672956 | Single Cell Mining Claim | Active | 8/26/2021 0:00 | 8/26/2023 0:00 | (100) E2Gold Inc. | MINNIPUKA |
| 672957 | Single Cell Mining Claim | Active | 8/26/2021 0:00 | 8/26/2023 0:00 | (100) E2Gold Inc. | MINNIPUKA |

2020 Black Spruce Sampling Report, Hawkins Gold Project, Ontario

| | | | | | | |
|--------|--------------------------|--------|----------------|----------------|-------------------|-----------------|
| 672958 | Single Cell Mining Claim | Active | 8/26/2021 0:00 | 8/26/2023 0:00 | (100) E2Gold Inc. | MINNIPUKA |
| 672959 | Single Cell Mining Claim | Active | 8/26/2021 0:00 | 8/26/2023 0:00 | (100) E2Gold Inc. | MINNIPUKA |
| 672960 | Single Cell Mining Claim | Active | 8/26/2021 0:00 | 8/26/2023 0:00 | (100) E2Gold Inc. | MINNIPUKA |
| 672961 | Single Cell Mining Claim | Active | 8/26/2021 0:00 | 8/26/2023 0:00 | (100) E2Gold Inc. | MINNIPUKA |
| 672962 | Single Cell Mining Claim | Active | 8/26/2021 0:00 | 8/26/2023 0:00 | (100) E2Gold Inc. | WALLS |
| 672963 | Single Cell Mining Claim | Active | 8/26/2021 0:00 | 8/26/2023 0:00 | (100) E2Gold Inc. | WALLS |
| 672964 | Single Cell Mining Claim | Active | 8/26/2021 0:00 | 8/26/2023 0:00 | (100) E2Gold Inc. | MINNIPUKA |
| 672965 | Single Cell Mining Claim | Active | 8/26/2021 0:00 | 8/26/2023 0:00 | (100) E2Gold Inc. | MINNIPUKA,WALLS |
| 672966 | Single Cell Mining Claim | Active | 8/26/2021 0:00 | 8/26/2023 0:00 | (100) E2Gold Inc. | MINNIPUKA |
| 672967 | Single Cell Mining Claim | Active | 8/26/2021 0:00 | 8/26/2023 0:00 | (100) E2Gold Inc. | WALLS |
| 672968 | Single Cell Mining Claim | Active | 8/26/2021 0:00 | 8/26/2023 0:00 | (100) E2Gold Inc. | MINNIPUKA,WALLS |
| 672969 | Single Cell Mining Claim | Active | 8/26/2021 0:00 | 8/26/2023 0:00 | (100) E2Gold Inc. | MINNIPUKA |

2020 Black Spruce Sampling Report, Hawkins Gold Project, Ontario

| | | | | | | |
|--------|--------------------------|--------|----------------|----------------|-------------------|-----------------|
| 672970 | Single Cell Mining Claim | Active | 8/26/2021 0:00 | 8/26/2023 0:00 | (100) E2Gold Inc. | WALLS |
| 672971 | Single Cell Mining Claim | Active | 8/26/2021 0:00 | 8/26/2023 0:00 | (100) E2Gold Inc. | MINNIPUKA,WALLS |
| 672972 | Single Cell Mining Claim | Active | 8/26/2021 0:00 | 8/26/2023 0:00 | (100) E2Gold Inc. | MINNIPUKA |
| 672973 | Single Cell Mining Claim | Active | 8/26/2021 0:00 | 8/26/2023 0:00 | (100) E2Gold Inc. | MINNIPUKA |
| 672974 | Single Cell Mining Claim | Active | 8/26/2021 0:00 | 8/26/2023 0:00 | (100) E2Gold Inc. | WALLS |
| 672975 | Single Cell Mining Claim | Active | 8/26/2021 0:00 | 8/26/2023 0:00 | (100) E2Gold Inc. | WALLS |
| 672976 | Single Cell Mining Claim | Active | 8/26/2021 0:00 | 8/26/2023 0:00 | (100) E2Gold Inc. | MINNIPUKA |
| 672977 | Single Cell Mining Claim | Active | 8/26/2021 0:00 | 8/26/2023 0:00 | (100) E2Gold Inc. | WALLS |
| 672978 | Single Cell Mining Claim | Active | 8/26/2021 0:00 | 8/26/2023 0:00 | (100) E2Gold Inc. | WALLS |
| 672979 | Single Cell Mining Claim | Active | 8/26/2021 0:00 | 8/26/2023 0:00 | (100) E2Gold Inc. | WALLS |
| 672980 | Single Cell Mining Claim | Active | 8/26/2021 0:00 | 8/26/2023 0:00 | (100) E2Gold Inc. | WALLS |
| 672981 | Single Cell Mining Claim | Active | 8/26/2021 0:00 | 8/26/2023 0:00 | (100) E2Gold Inc. | WALLS |

2020 Black Spruce Sampling Report, Hawkins Gold Project, Ontario

| | | | | | | |
|--------|--------------------------|--------|----------------|----------------|-------------------|-------|
| 672982 | Single Cell Mining Claim | Active | 8/26/2021 0:00 | 8/26/2023 0:00 | (100) E2Gold Inc. | WALLS |
| 672983 | Single Cell Mining Claim | Active | 8/26/2021 0:00 | 8/26/2023 0:00 | (100) E2Gold Inc. | WALLS |
| 672984 | Single Cell Mining Claim | Active | 8/26/2021 0:00 | 8/26/2023 0:00 | (100) E2Gold Inc. | WALLS |
| 672985 | Single Cell Mining Claim | Active | 8/26/2021 0:00 | 8/26/2023 0:00 | (100) E2Gold Inc. | WALLS |
| 672986 | Single Cell Mining Claim | Active | 8/26/2021 0:00 | 8/26/2023 0:00 | (100) E2Gold Inc. | WALLS |
| 672987 | Single Cell Mining Claim | Active | 8/26/2021 0:00 | 8/26/2023 0:00 | (100) E2Gold Inc. | WALLS |
| 672988 | Single Cell Mining Claim | Active | 8/26/2021 0:00 | 8/26/2023 0:00 | (100) E2Gold Inc. | WALLS |
| 672989 | Single Cell Mining Claim | Active | 8/26/2021 0:00 | 8/26/2023 0:00 | (100) E2Gold Inc. | WALLS |
| 672990 | Single Cell Mining Claim | Active | 8/26/2021 0:00 | 8/26/2023 0:00 | (100) E2Gold Inc. | WALLS |
| 672991 | Single Cell Mining Claim | Active | 8/26/2021 0:00 | 8/26/2023 0:00 | (100) E2Gold Inc. | WALLS |
| 672992 | Single Cell Mining Claim | Active | 8/26/2021 0:00 | 8/26/2023 0:00 | (100) E2Gold Inc. | WALLS |
| 672993 | Single Cell Mining Claim | Active | 8/26/2021 0:00 | 8/26/2023 0:00 | (100) E2Gold Inc. | WALLS |

2020 Black Spruce Sampling Report, Hawkins Gold Project, Ontario

| | | | | | | |
|--------|--------------------------|--------|----------------|----------------|-------------------|-------|
| 672994 | Single Cell Mining Claim | Active | 8/26/2021 0:00 | 8/26/2023 0:00 | (100) E2Gold Inc. | WALLS |
| 672995 | Single Cell Mining Claim | Active | 8/26/2021 0:00 | 8/26/2023 0:00 | (100) E2Gold Inc. | WALLS |
| 672996 | Single Cell Mining Claim | Active | 8/26/2021 0:00 | 8/26/2023 0:00 | (100) E2Gold Inc. | WALLS |
| 672997 | Single Cell Mining Claim | Active | 8/26/2021 0:00 | 8/26/2023 0:00 | (100) E2Gold Inc. | WALLS |
| 672998 | Single Cell Mining Claim | Active | 8/26/2021 0:00 | 8/26/2023 0:00 | (100) E2Gold Inc. | WALLS |
| 672999 | Single Cell Mining Claim | Active | 8/26/2021 0:00 | 8/26/2023 0:00 | (100) E2Gold Inc. | WALLS |
| 673000 | Single Cell Mining Claim | Active | 8/26/2021 0:00 | 8/26/2023 0:00 | (100) E2Gold Inc. | WALLS |
| 673001 | Single Cell Mining Claim | Active | 8/26/2021 0:00 | 8/26/2023 0:00 | (100) E2Gold Inc. | WALLS |
| 673002 | Single Cell Mining Claim | Active | 8/26/2021 0:00 | 8/26/2023 0:00 | (100) E2Gold Inc. | WALLS |
| 673003 | Single Cell Mining Claim | Active | 8/26/2021 0:00 | 8/26/2023 0:00 | (100) E2Gold Inc. | WALLS |
| 673004 | Single Cell Mining Claim | Active | 8/26/2021 0:00 | 8/26/2023 0:00 | (100) E2Gold Inc. | WALLS |
| 673005 | Single Cell Mining Claim | Active | 8/26/2021 0:00 | 8/26/2023 0:00 | (100) E2Gold Inc. | WALLS |

2020 Black Spruce Sampling Report, Hawkins Gold Project, Ontario

| | | | | | | |
|--------|--------------------------|--------|----------------|----------------|-------------------|-------|
| 673006 | Single Cell Mining Claim | Active | 8/26/2021 0:00 | 8/26/2023 0:00 | (100) E2Gold Inc. | WALLS |
| 673007 | Single Cell Mining Claim | Active | 8/26/2021 0:00 | 8/26/2023 0:00 | (100) E2Gold Inc. | WALLS |
| 673008 | Single Cell Mining Claim | Active | 8/26/2021 0:00 | 8/26/2023 0:00 | (100) E2Gold Inc. | WALLS |
| 673009 | Single Cell Mining Claim | Active | 8/26/2021 0:00 | 8/26/2023 0:00 | (100) E2Gold Inc. | WALLS |
| 673010 | Single Cell Mining Claim | Active | 8/26/2021 0:00 | 8/26/2023 0:00 | (100) E2Gold Inc. | WALLS |
| 673011 | Single Cell Mining Claim | Active | 8/26/2021 0:00 | 8/26/2023 0:00 | (100) E2Gold Inc. | WALLS |
| 673012 | Single Cell Mining Claim | Active | 8/26/2021 0:00 | 8/26/2023 0:00 | (100) E2Gold Inc. | WALLS |
| 673013 | Single Cell Mining Claim | Active | 8/26/2021 0:00 | 8/26/2023 0:00 | (100) E2Gold Inc. | WALLS |
| 673014 | Single Cell Mining Claim | Active | 8/26/2021 0:00 | 8/26/2023 0:00 | (100) E2Gold Inc. | WALLS |
| 673015 | Single Cell Mining Claim | Active | 8/26/2021 0:00 | 8/26/2023 0:00 | (100) E2Gold Inc. | WALLS |
| 673016 | Single Cell Mining Claim | Active | 8/26/2021 0:00 | 8/26/2023 0:00 | (100) E2Gold Inc. | WALLS |
| 673017 | Single Cell Mining Claim | Active | 8/26/2021 0:00 | 8/26/2023 0:00 | (100) E2Gold Inc. | WALLS |

2020 Black Spruce Sampling Report, Hawkins Gold Project, Ontario

| | | | | | | |
|--------|--------------------------|--------|----------------|----------------|-------------------|---------|
| 673018 | Single Cell Mining Claim | Active | 8/26/2021 0:00 | 8/26/2023 0:00 | (100) E2Gold Inc. | WALLS |
| 673019 | Single Cell Mining Claim | Active | 8/26/2021 0:00 | 8/26/2023 0:00 | (100) E2Gold Inc. | WALLS |
| 673020 | Single Cell Mining Claim | Active | 8/26/2021 0:00 | 8/26/2023 0:00 | (100) E2Gold Inc. | WALLS |
| 673021 | Single Cell Mining Claim | Active | 8/26/2021 0:00 | 8/26/2023 0:00 | (100) E2Gold Inc. | WALLS |
| 673022 | Single Cell Mining Claim | Active | 8/26/2021 0:00 | 8/26/2023 0:00 | (100) E2Gold Inc. | WALLS |
| 673023 | Single Cell Mining Claim | Active | 8/26/2021 0:00 | 8/26/2023 0:00 | (100) E2Gold Inc. | WALLS |
| 672809 | Single Cell Mining Claim | Active | 8/26/2021 0:00 | 8/26/2023 0:00 | (100) E2Gold Inc. | PUSKUTA |
| 672810 | Single Cell Mining Claim | Active | 8/26/2021 0:00 | 8/26/2023 0:00 | (100) E2Gold Inc. | PUSKUTA |
| 672811 | Single Cell Mining Claim | Active | 8/26/2021 0:00 | 8/26/2023 0:00 | (100) E2Gold Inc. | PUSKUTA |
| 672812 | Single Cell Mining Claim | Active | 8/26/2021 0:00 | 8/26/2023 0:00 | (100) E2Gold Inc. | PUSKUTA |
| 672813 | Single Cell Mining Claim | Active | 8/26/2021 0:00 | 8/26/2023 0:00 | (100) E2Gold Inc. | PUSKUTA |
| 672814 | Single Cell Mining Claim | Active | 8/26/2021 0:00 | 8/26/2023 0:00 | (100) E2Gold Inc. | PUSKUTA |

2020 Black Spruce Sampling Report, Hawkins Gold Project, Ontario

| | | | | | | |
|--------|--------------------------|--------|----------------|----------------|-------------------|---------|
| 672815 | Single Cell Mining Claim | Active | 8/26/2021 0:00 | 8/26/2023 0:00 | (100) E2Gold Inc. | PUSKUTA |
| 672816 | Single Cell Mining Claim | Active | 8/26/2021 0:00 | 8/26/2023 0:00 | (100) E2Gold Inc. | PUSKUTA |
| 672817 | Single Cell Mining Claim | Active | 8/26/2021 0:00 | 8/26/2023 0:00 | (100) E2Gold Inc. | PUSKUTA |
| 672818 | Single Cell Mining Claim | Active | 8/26/2021 0:00 | 8/26/2023 0:00 | (100) E2Gold Inc. | PUSKUTA |
| 672819 | Single Cell Mining Claim | Active | 8/26/2021 0:00 | 8/26/2023 0:00 | (100) E2Gold Inc. | PUSKUTA |
| 672820 | Single Cell Mining Claim | Active | 8/26/2021 0:00 | 8/26/2023 0:00 | (100) E2Gold Inc. | PUSKUTA |
| 672821 | Single Cell Mining Claim | Active | 8/26/2021 0:00 | 8/26/2023 0:00 | (100) E2Gold Inc. | PUSKUTA |
| 672822 | Single Cell Mining Claim | Active | 8/26/2021 0:00 | 8/26/2023 0:00 | (100) E2Gold Inc. | PUSKUTA |
| 672823 | Single Cell Mining Claim | Active | 8/26/2021 0:00 | 8/26/2023 0:00 | (100) E2Gold Inc. | PUSKUTA |
| 672824 | Single Cell Mining Claim | Active | 8/26/2021 0:00 | 8/26/2023 0:00 | (100) E2Gold Inc. | PUSKUTA |
| 672825 | Single Cell Mining Claim | Active | 8/26/2021 0:00 | 8/26/2023 0:00 | (100) E2Gold Inc. | PUSKUTA |
| 672826 | Single Cell Mining Claim | Active | 8/26/2021 0:00 | 8/26/2023 0:00 | (100) E2Gold Inc. | PUSKUTA |

2020 Black Spruce Sampling Report, Hawkins Gold Project, Ontario

| | | | | | | |
|--------|--------------------------|--------|----------------|----------------|-------------------|--------------|
| 672827 | Single Cell Mining Claim | Active | 8/26/2021 0:00 | 8/26/2023 0:00 | (100) E2Gold Inc. | PUSKUTA |
| 672828 | Single Cell Mining Claim | Active | 8/26/2021 0:00 | 8/26/2023 0:00 | (100) E2Gold Inc. | PUSKUTA |
| 672829 | Single Cell Mining Claim | Active | 8/26/2021 0:00 | 8/26/2023 0:00 | (100) E2Gold Inc. | PUSKUTA |
| 672830 | Single Cell Mining Claim | Active | 8/26/2021 0:00 | 8/26/2023 0:00 | (100) E2Gold Inc. | PUSKUTA |
| 672831 | Single Cell Mining Claim | Active | 8/26/2021 0:00 | 8/26/2023 0:00 | (100) E2Gold Inc. | PUSKUTA |
| 673024 | Single Cell Mining Claim | Active | 8/26/2021 0:00 | 8/26/2023 0:00 | (100) E2Gold Inc. | DERRY |
| 673025 | Single Cell Mining Claim | Active | 8/26/2021 0:00 | 8/26/2023 0:00 | (100) E2Gold Inc. | DERRY |
| 673026 | Single Cell Mining Claim | Active | 8/26/2021 0:00 | 8/26/2023 0:00 | (100) E2Gold Inc. | DERRY |
| 673027 | Single Cell Mining Claim | Active | 8/26/2021 0:00 | 8/26/2023 0:00 | (100) E2Gold Inc. | DERRY |
| 673028 | Single Cell Mining Claim | Active | 8/26/2021 0:00 | 8/26/2023 0:00 | (100) E2Gold Inc. | DERRY,ERMINE |
| 673029 | Single Cell Mining Claim | Active | 8/26/2021 0:00 | 8/26/2023 0:00 | (100) E2Gold Inc. | ERMINE |
| 673030 | Single Cell Mining Claim | Active | 8/26/2021 0:00 | 8/26/2023 0:00 | (100) E2Gold Inc. | DERRY,ERMINE |

2020 Black Spruce Sampling Report, Hawkins Gold Project, Ontario

| | | | | | | |
|--------|--------------------------|--------|----------------|----------------|-------------------|--------------|
| 673031 | Single Cell Mining Claim | Active | 8/26/2021 0:00 | 8/26/2023 0:00 | (100) E2Gold Inc. | ERMINE |
| 673032 | Single Cell Mining Claim | Active | 8/26/2021 0:00 | 8/26/2023 0:00 | (100) E2Gold Inc. | ERMINE |
| 673033 | Single Cell Mining Claim | Active | 8/26/2021 0:00 | 8/26/2023 0:00 | (100) E2Gold Inc. | ERMINE |
| 673034 | Single Cell Mining Claim | Active | 8/26/2021 0:00 | 8/26/2023 0:00 | (100) E2Gold Inc. | ERMINE |
| 673035 | Single Cell Mining Claim | Active | 8/26/2021 0:00 | 8/26/2023 0:00 | (100) E2Gold Inc. | DERRY |
| 673036 | Single Cell Mining Claim | Active | 8/26/2021 0:00 | 8/26/2023 0:00 | (100) E2Gold Inc. | DERRY,ERMINE |
| 673037 | Single Cell Mining Claim | Active | 8/26/2021 0:00 | 8/26/2023 0:00 | (100) E2Gold Inc. | DERRY |
| 673038 | Single Cell Mining Claim | Active | 8/26/2021 0:00 | 8/26/2023 0:00 | (100) E2Gold Inc. | DERRY |
| 673039 | Single Cell Mining Claim | Active | 8/26/2021 0:00 | 8/26/2023 0:00 | (100) E2Gold Inc. | DERRY |
| 673040 | Single Cell Mining Claim | Active | 8/26/2021 0:00 | 8/26/2023 0:00 | (100) E2Gold Inc. | DERRY |
| 673041 | Single Cell Mining Claim | Active | 8/26/2021 0:00 | 8/26/2023 0:00 | (100) E2Gold Inc. | ERMINE |
| 673042 | Single Cell Mining Claim | Active | 8/26/2021 0:00 | 8/26/2023 0:00 | (100) E2Gold Inc. | DERRY |

2020 Black Spruce Sampling Report, Hawkins Gold Project, Ontario

| | | | | | | |
|--------|--------------------------|--------|----------------|----------------|-------------------|-----------------|
| 672866 | Single Cell Mining Claim | Active | 8/26/2021 0:00 | 8/26/2023 0:00 | (100) E2Gold Inc. | PUSKUTA |
| 672867 | Single Cell Mining Claim | Active | 8/26/2021 0:00 | 8/26/2023 0:00 | (100) E2Gold Inc. | LEGGE,PUSKUTA |
| 672868 | Single Cell Mining Claim | Active | 8/26/2021 0:00 | 8/26/2023 0:00 | (100) E2Gold Inc. | PUSKUTA |
| 672869 | Single Cell Mining Claim | Active | 8/26/2021 0:00 | 8/26/2023 0:00 | (100) E2Gold Inc. | PUSKUTA |
| 672870 | Single Cell Mining Claim | Active | 8/26/2021 0:00 | 8/26/2023 0:00 | (100) E2Gold Inc. | PUSKUTA |
| 672871 | Single Cell Mining Claim | Active | 8/26/2021 0:00 | 8/26/2023 0:00 | (100) E2Gold Inc. | LEGGE,PUSKUTA |
| 672872 | Single Cell Mining Claim | Active | 8/26/2021 0:00 | 8/26/2023 0:00 | (100) E2Gold Inc. | PUSKUTA |
| 672873 | Single Cell Mining Claim | Active | 8/26/2021 0:00 | 8/26/2023 0:00 | (100) E2Gold Inc. | LEGGE,PUSKUTA |
| 672874 | Single Cell Mining Claim | Active | 8/26/2021 0:00 | 8/26/2023 0:00 | (100) E2Gold Inc. | PUSKUTA |
| 672875 | Single Cell Mining Claim | Active | 8/26/2021 0:00 | 8/26/2023 0:00 | (100) E2Gold Inc. | LEGGE,MINNIPUKA |
| 672876 | Single Cell Mining Claim | Active | 8/26/2021 0:00 | 8/26/2023 0:00 | (100) E2Gold Inc. | LEGGE |
| 672877 | Single Cell Mining Claim | Active | 8/26/2021 0:00 | 8/26/2023 0:00 | (100) E2Gold Inc. | MINNIPUKA |

2020 Black Spruce Sampling Report, Hawkins Gold Project, Ontario

| | | | | | | |
|--------|--------------------------|--------|----------------|----------------|-------------------|-----------------|
| 672878 | Single Cell Mining Claim | Active | 8/26/2021 0:00 | 8/26/2023 0:00 | (100) E2Gold Inc. | LEGGE |
| 672879 | Single Cell Mining Claim | Active | 8/26/2021 0:00 | 8/26/2023 0:00 | (100) E2Gold Inc. | LEGGE |
| 672880 | Single Cell Mining Claim | Active | 8/26/2021 0:00 | 8/26/2023 0:00 | (100) E2Gold Inc. | LEGGE,MINNIPUKA |
| 672881 | Single Cell Mining Claim | Active | 8/26/2021 0:00 | 8/26/2023 0:00 | (100) E2Gold Inc. | MINNIPUKA |
| 672882 | Single Cell Mining Claim | Active | 8/26/2021 0:00 | 8/26/2023 0:00 | (100) E2Gold Inc. | MINNIPUKA |
| 672883 | Single Cell Mining Claim | Active | 8/26/2021 0:00 | 8/26/2023 0:00 | (100) E2Gold Inc. | LEGGE |
| 672884 | Single Cell Mining Claim | Active | 8/26/2021 0:00 | 8/26/2023 0:00 | (100) E2Gold Inc. | MINNIPUKA |
| 672885 | Single Cell Mining Claim | Active | 8/26/2021 0:00 | 8/26/2023 0:00 | (100) E2Gold Inc. | LEGGE,MINNIPUKA |
| 672886 | Single Cell Mining Claim | Active | 8/26/2021 0:00 | 8/26/2023 0:00 | (100) E2Gold Inc. | LEGGE,MINNIPUKA |
| 672887 | Single Cell Mining Claim | Active | 8/26/2021 0:00 | 8/26/2023 0:00 | (100) E2Gold Inc. | LEGGE,MINNIPUKA |
| 672888 | Single Cell Mining Claim | Active | 8/26/2021 0:00 | 8/26/2023 0:00 | (100) E2Gold Inc. | MINNIPUKA |
| 672889 | Single Cell Mining Claim | Active | 8/26/2021 0:00 | 8/26/2023 0:00 | (100) E2Gold Inc. | MINNIPUKA |

2020 Black Spruce Sampling Report, Hawkins Gold Project, Ontario

| | | | | | | |
|--------|--------------------------|--------|----------------|----------------|-------------------|-----------------|
| 672890 | Single Cell Mining Claim | Active | 8/26/2021 0:00 | 8/26/2023 0:00 | (100) E2Gold Inc. | LEGGE,MINNIPUKA |
| 672891 | Single Cell Mining Claim | Active | 8/26/2021 0:00 | 8/26/2023 0:00 | (100) E2Gold Inc. | MINNIPUKA |
| 672892 | Single Cell Mining Claim | Active | 8/26/2021 0:00 | 8/26/2023 0:00 | (100) E2Gold Inc. | LEGGE,MINNIPUKA |
| 672893 | Single Cell Mining Claim | Active | 8/26/2021 0:00 | 8/26/2023 0:00 | (100) E2Gold Inc. | MINNIPUKA |
| 672894 | Single Cell Mining Claim | Active | 8/26/2021 0:00 | 8/26/2023 0:00 | (100) E2Gold Inc. | MINNIPUKA |
| 672895 | Single Cell Mining Claim | Active | 8/26/2021 0:00 | 8/26/2023 0:00 | (100) E2Gold Inc. | MINNIPUKA |
| 672896 | Single Cell Mining Claim | Active | 8/26/2021 0:00 | 8/26/2023 0:00 | (100) E2Gold Inc. | MINNIPUKA |
| 672897 | Single Cell Mining Claim | Active | 8/26/2021 0:00 | 8/26/2023 0:00 | (100) E2Gold Inc. | MINNIPUKA |
| 672898 | Single Cell Mining Claim | Active | 8/26/2021 0:00 | 8/26/2023 0:00 | (100) E2Gold Inc. | MINNIPUKA |
| 672899 | Single Cell Mining Claim | Active | 8/26/2021 0:00 | 8/26/2023 0:00 | (100) E2Gold Inc. | MINNIPUKA |
| 672900 | Single Cell Mining Claim | Active | 8/26/2021 0:00 | 8/26/2023 0:00 | (100) E2Gold Inc. | MINNIPUKA |
| 672901 | Single Cell Mining Claim | Active | 8/26/2021 0:00 | 8/26/2023 0:00 | (100) E2Gold Inc. | MINNIPUKA |

2020 Black Spruce Sampling Report, Hawkins Gold Project, Ontario

| | | | | | | |
|--------|--------------------------|--------|----------------|----------------|-------------------|-----------|
| 672902 | Single Cell Mining Claim | Active | 8/26/2021 0:00 | 8/26/2023 0:00 | (100) E2Gold Inc. | MINNIPUKA |
| 672903 | Single Cell Mining Claim | Active | 8/26/2021 0:00 | 8/26/2023 0:00 | (100) E2Gold Inc. | MINNIPUKA |
| 672904 | Single Cell Mining Claim | Active | 8/26/2021 0:00 | 8/26/2023 0:00 | (100) E2Gold Inc. | MINNIPUKA |
| 672905 | Single Cell Mining Claim | Active | 8/26/2021 0:00 | 8/26/2023 0:00 | (100) E2Gold Inc. | MINNIPUKA |
| 672906 | Single Cell Mining Claim | Active | 8/26/2021 0:00 | 8/26/2023 0:00 | (100) E2Gold Inc. | MINNIPUKA |
| 672907 | Single Cell Mining Claim | Active | 8/26/2021 0:00 | 8/26/2023 0:00 | (100) E2Gold Inc. | MINNIPUKA |
| 672908 | Single Cell Mining Claim | Active | 8/26/2021 0:00 | 8/26/2023 0:00 | (100) E2Gold Inc. | MINNIPUKA |
| 672909 | Single Cell Mining Claim | Active | 8/26/2021 0:00 | 8/26/2023 0:00 | (100) E2Gold Inc. | MINNIPUKA |
| 672910 | Single Cell Mining Claim | Active | 8/26/2021 0:00 | 8/26/2023 0:00 | (100) E2Gold Inc. | MINNIPUKA |
| 672911 | Single Cell Mining Claim | Active | 8/26/2021 0:00 | 8/26/2023 0:00 | (100) E2Gold Inc. | MINNIPUKA |
| 672912 | Single Cell Mining Claim | Active | 8/26/2021 0:00 | 8/26/2023 0:00 | (100) E2Gold Inc. | MINNIPUKA |
| 672913 | Single Cell Mining Claim | Active | 8/26/2021 0:00 | 8/26/2023 0:00 | (100) E2Gold Inc. | MINNIPUKA |

2020 Black Spruce Sampling Report, Hawkins Gold Project, Ontario

| | | | | | | |
|--------|--------------------------|--------|----------------|----------------|-------------------|-----------|
| 672914 | Single Cell Mining Claim | Active | 8/26/2021 0:00 | 8/26/2023 0:00 | (100) E2Gold Inc. | MINNIPUKA |
| 672915 | Single Cell Mining Claim | Active | 8/26/2021 0:00 | 8/26/2023 0:00 | (100) E2Gold Inc. | MINNIPUKA |
| 672916 | Single Cell Mining Claim | Active | 8/26/2021 0:00 | 8/26/2023 0:00 | (100) E2Gold Inc. | MINNIPUKA |
| 672917 | Single Cell Mining Claim | Active | 8/26/2021 0:00 | 8/26/2023 0:00 | (100) E2Gold Inc. | MINNIPUKA |
| 672918 | Single Cell Mining Claim | Active | 8/26/2021 0:00 | 8/26/2023 0:00 | (100) E2Gold Inc. | MINNIPUKA |
| 672919 | Single Cell Mining Claim | Active | 8/26/2021 0:00 | 8/26/2023 0:00 | (100) E2Gold Inc. | MINNIPUKA |
| 672920 | Single Cell Mining Claim | Active | 8/26/2021 0:00 | 8/26/2023 0:00 | (100) E2Gold Inc. | MINNIPUKA |
| 672921 | Single Cell Mining Claim | Active | 8/26/2021 0:00 | 8/26/2023 0:00 | (100) E2Gold Inc. | MINNIPUKA |
| 672922 | Single Cell Mining Claim | Active | 8/26/2021 0:00 | 8/26/2023 0:00 | (100) E2Gold Inc. | MINNIPUKA |
| 672923 | Single Cell Mining Claim | Active | 8/26/2021 0:00 | 8/26/2023 0:00 | (100) E2Gold Inc. | MINNIPUKA |
| 672924 | Single Cell Mining Claim | Active | 8/26/2021 0:00 | 8/26/2023 0:00 | (100) E2Gold Inc. | MINNIPUKA |
| 672925 | Single Cell Mining Claim | Active | 8/26/2021 0:00 | 8/26/2023 0:00 | (100) E2Gold Inc. | MINNIPUKA |

2020 Black Spruce Sampling Report, Hawkins Gold Project, Ontario

| | | | | | | |
|--------|--------------------------|--------|----------------|----------------|-------------------|-----------|
| 672926 | Single Cell Mining Claim | Active | 8/26/2021 0:00 | 8/26/2023 0:00 | (100) E2Gold Inc. | MINNIPUKA |
| 672927 | Single Cell Mining Claim | Active | 8/26/2021 0:00 | 8/26/2023 0:00 | (100) E2Gold Inc. | MINNIPUKA |
| 672928 | Single Cell Mining Claim | Active | 8/26/2021 0:00 | 8/26/2023 0:00 | (100) E2Gold Inc. | MINNIPUKA |
| 672929 | Single Cell Mining Claim | Active | 8/26/2021 0:00 | 8/26/2023 0:00 | (100) E2Gold Inc. | MINNIPUKA |
| 672930 | Single Cell Mining Claim | Active | 8/26/2021 0:00 | 8/26/2023 0:00 | (100) E2Gold Inc. | MINNIPUKA |
| 672931 | Single Cell Mining Claim | Active | 8/26/2021 0:00 | 8/26/2023 0:00 | (100) E2Gold Inc. | MINNIPUKA |
| 672932 | Single Cell Mining Claim | Active | 8/26/2021 0:00 | 8/26/2023 0:00 | (100) E2Gold Inc. | MINNIPUKA |
| 672933 | Single Cell Mining Claim | Active | 8/26/2021 0:00 | 8/26/2023 0:00 | (100) E2Gold Inc. | MINNIPUKA |
| 672934 | Single Cell Mining Claim | Active | 8/26/2021 0:00 | 8/26/2023 0:00 | (100) E2Gold Inc. | MINNIPUKA |
| 672935 | Single Cell Mining Claim | Active | 8/26/2021 0:00 | 8/26/2023 0:00 | (100) E2Gold Inc. | MINNIPUKA |
| 672936 | Single Cell Mining Claim | Active | 8/26/2021 0:00 | 8/26/2023 0:00 | (100) E2Gold Inc. | MINNIPUKA |
| 672937 | Single Cell Mining Claim | Active | 8/26/2021 0:00 | 8/26/2023 0:00 | (100) E2Gold Inc. | MINNIPUKA |

2020 Black Spruce Sampling Report, Hawkins Gold Project, Ontario

| | | | | | | |
|--------|--------------------------|--------|----------------|----------------|-------------------|-----------|
| 672938 | Single Cell Mining Claim | Active | 8/26/2021 0:00 | 8/26/2023 0:00 | (100) E2Gold Inc. | MINNIPUKA |
| 672939 | Single Cell Mining Claim | Active | 8/26/2021 0:00 | 8/26/2023 0:00 | (100) E2Gold Inc. | MINNIPUKA |
| 672940 | Single Cell Mining Claim | Active | 8/26/2021 0:00 | 8/26/2023 0:00 | (100) E2Gold Inc. | MINNIPUKA |
| 672941 | Single Cell Mining Claim | Active | 8/26/2021 0:00 | 8/26/2023 0:00 | (100) E2Gold Inc. | MINNIPUKA |
| 672942 | Single Cell Mining Claim | Active | 8/26/2021 0:00 | 8/26/2023 0:00 | (100) E2Gold Inc. | MINNIPUKA |
| 672943 | Single Cell Mining Claim | Active | 8/26/2021 0:00 | 8/26/2023 0:00 | (100) E2Gold Inc. | MINNIPUKA |
| 672944 | Single Cell Mining Claim | Active | 8/26/2021 0:00 | 8/26/2023 0:00 | (100) E2Gold Inc. | MINNIPUKA |
| 672945 | Single Cell Mining Claim | Active | 8/26/2021 0:00 | 8/26/2023 0:00 | (100) E2Gold Inc. | MINNIPUKA |
| 672946 | Single Cell Mining Claim | Active | 8/26/2021 0:00 | 8/26/2023 0:00 | (100) E2Gold Inc. | MINNIPUKA |
| 672947 | Single Cell Mining Claim | Active | 8/26/2021 0:00 | 8/26/2023 0:00 | (100) E2Gold Inc. | MINNIPUKA |
| 672948 | Single Cell Mining Claim | Active | 8/26/2021 0:00 | 8/26/2023 0:00 | (100) E2Gold Inc. | MINNIPUKA |
| 672949 | Single Cell Mining Claim | Active | 8/26/2021 0:00 | 8/26/2023 0:00 | (100) E2Gold Inc. | MINNIPUKA |

2020 Black Spruce Sampling Report, Hawkins Gold Project, Ontario

| | | | | | | |
|--------|--------------------------|--------|----------------|----------------|-------------------|--------------|
| 673043 | Single Cell Mining Claim | Active | 8/26/2021 0:00 | 8/26/2023 0:00 | (100) E2Gold Inc. | DERRY |
| 673044 | Single Cell Mining Claim | Active | 8/26/2021 0:00 | 8/26/2023 0:00 | (100) E2Gold Inc. | ERMINE |
| 673045 | Single Cell Mining Claim | Active | 8/26/2021 0:00 | 8/26/2023 0:00 | (100) E2Gold Inc. | DERRY |
| 673046 | Single Cell Mining Claim | Active | 8/26/2021 0:00 | 8/26/2023 0:00 | (100) E2Gold Inc. | DERRY,ERMINE |
| 673047 | Single Cell Mining Claim | Active | 8/26/2021 0:00 | 8/26/2023 0:00 | (100) E2Gold Inc. | DERRY,ERMINE |
| 673048 | Single Cell Mining Claim | Active | 8/26/2021 0:00 | 8/26/2023 0:00 | (100) E2Gold Inc. | ERMINE |
| 673049 | Single Cell Mining Claim | Active | 8/26/2021 0:00 | 8/26/2023 0:00 | (100) E2Gold Inc. | ERMINE |
| 673050 | Single Cell Mining Claim | Active | 8/26/2021 0:00 | 8/26/2023 0:00 | (100) E2Gold Inc. | DERRY |
| 673051 | Single Cell Mining Claim | Active | 8/26/2021 0:00 | 8/26/2023 0:00 | (100) E2Gold Inc. | DERRY,ERMINE |
| 673052 | Single Cell Mining Claim | Active | 8/26/2021 0:00 | 8/26/2023 0:00 | (100) E2Gold Inc. | DERRY,ERMINE |
| 673053 | Single Cell Mining Claim | Active | 8/26/2021 0:00 | 8/26/2023 0:00 | (100) E2Gold Inc. | ERMINE |
| 673054 | Single Cell Mining Claim | Active | 8/26/2021 0:00 | 8/26/2023 0:00 | (100) E2Gold Inc. | ERMINE |

2020 Black Spruce Sampling Report, Hawkins Gold Project, Ontario

| | | | | | | |
|--------|--------------------------|--------|----------------|----------------|-------------------|---------|
| 672832 | Single Cell Mining Claim | Active | 8/26/2021 0:00 | 8/26/2023 0:00 | (100) E2Gold Inc. | PUSKUTA |
| 672833 | Single Cell Mining Claim | Active | 8/26/2021 0:00 | 8/26/2023 0:00 | (100) E2Gold Inc. | PUSKUTA |
| 672834 | Single Cell Mining Claim | Active | 8/26/2021 0:00 | 8/26/2023 0:00 | (100) E2Gold Inc. | PUSKUTA |
| 672835 | Single Cell Mining Claim | Active | 8/26/2021 0:00 | 8/26/2023 0:00 | (100) E2Gold Inc. | PUSKUTA |
| 672836 | Single Cell Mining Claim | Active | 8/26/2021 0:00 | 8/26/2023 0:00 | (100) E2Gold Inc. | PUSKUTA |
| 672837 | Single Cell Mining Claim | Active | 8/26/2021 0:00 | 8/26/2023 0:00 | (100) E2Gold Inc. | PUSKUTA |
| 672838 | Single Cell Mining Claim | Active | 8/26/2021 0:00 | 8/26/2023 0:00 | (100) E2Gold Inc. | PUSKUTA |
| 672839 | Single Cell Mining Claim | Active | 8/26/2021 0:00 | 8/26/2023 0:00 | (100) E2Gold Inc. | PUSKUTA |
| 672840 | Single Cell Mining Claim | Active | 8/26/2021 0:00 | 8/26/2023 0:00 | (100) E2Gold Inc. | PUSKUTA |
| 672841 | Single Cell Mining Claim | Active | 8/26/2021 0:00 | 8/26/2023 0:00 | (100) E2Gold Inc. | PUSKUTA |
| 672842 | Single Cell Mining Claim | Active | 8/26/2021 0:00 | 8/26/2023 0:00 | (100) E2Gold Inc. | PUSKUTA |
| 672843 | Single Cell Mining Claim | Active | 8/26/2021 0:00 | 8/26/2023 0:00 | (100) E2Gold Inc. | PUSKUTA |

2020 Black Spruce Sampling Report, Hawkins Gold Project, Ontario

| | | | | | | |
|--------|--------------------------|--------|----------------|----------------|-------------------|---------|
| 672844 | Single Cell Mining Claim | Active | 8/26/2021 0:00 | 8/26/2023 0:00 | (100) E2Gold Inc. | PUSKUTA |
| 672845 | Single Cell Mining Claim | Active | 8/26/2021 0:00 | 8/26/2023 0:00 | (100) E2Gold Inc. | PUSKUTA |
| 672846 | Single Cell Mining Claim | Active | 8/26/2021 0:00 | 8/26/2023 0:00 | (100) E2Gold Inc. | PUSKUTA |
| 672847 | Single Cell Mining Claim | Active | 8/26/2021 0:00 | 8/26/2023 0:00 | (100) E2Gold Inc. | PUSKUTA |
| 672848 | Single Cell Mining Claim | Active | 8/26/2021 0:00 | 8/26/2023 0:00 | (100) E2Gold Inc. | PUSKUTA |
| 672849 | Single Cell Mining Claim | Active | 8/26/2021 0:00 | 8/26/2023 0:00 | (100) E2Gold Inc. | PUSKUTA |
| 672850 | Single Cell Mining Claim | Active | 8/26/2021 0:00 | 8/26/2023 0:00 | (100) E2Gold Inc. | PUSKUTA |
| 672851 | Single Cell Mining Claim | Active | 8/26/2021 0:00 | 8/26/2023 0:00 | (100) E2Gold Inc. | PUSKUTA |
| 672852 | Single Cell Mining Claim | Active | 8/26/2021 0:00 | 8/26/2023 0:00 | (100) E2Gold Inc. | PUSKUTA |
| 672853 | Single Cell Mining Claim | Active | 8/26/2021 0:00 | 8/26/2023 0:00 | (100) E2Gold Inc. | PUSKUTA |
| 672854 | Single Cell Mining Claim | Active | 8/26/2021 0:00 | 8/26/2023 0:00 | (100) E2Gold Inc. | PUSKUTA |
| 672855 | Single Cell Mining Claim | Active | 8/26/2021 0:00 | 8/26/2023 0:00 | (100) E2Gold Inc. | PUSKUTA |

2020 Black Spruce Sampling Report, Hawkins Gold Project, Ontario

| | | | | | | |
|--------|--------------------------|--------|----------------|----------------|-------------------|---------|
| 672856 | Single Cell Mining Claim | Active | 8/26/2021 0:00 | 8/26/2023 0:00 | (100) E2Gold Inc. | PUSKUTA |
| 672857 | Single Cell Mining Claim | Active | 8/26/2021 0:00 | 8/26/2023 0:00 | (100) E2Gold Inc. | PUSKUTA |
| 672858 | Single Cell Mining Claim | Active | 8/26/2021 0:00 | 8/26/2023 0:00 | (100) E2Gold Inc. | PUSKUTA |
| 672859 | Single Cell Mining Claim | Active | 8/26/2021 0:00 | 8/26/2023 0:00 | (100) E2Gold Inc. | PUSKUTA |
| 672860 | Single Cell Mining Claim | Active | 8/26/2021 0:00 | 8/26/2023 0:00 | (100) E2Gold Inc. | PUSKUTA |
| 672861 | Single Cell Mining Claim | Active | 8/26/2021 0:00 | 8/26/2023 0:00 | (100) E2Gold Inc. | PUSKUTA |
| 672862 | Single Cell Mining Claim | Active | 8/26/2021 0:00 | 8/26/2023 0:00 | (100) E2Gold Inc. | PUSKUTA |
| 672863 | Single Cell Mining Claim | Active | 8/26/2021 0:00 | 8/26/2023 0:00 | (100) E2Gold Inc. | PUSKUTA |
| 672864 | Single Cell Mining Claim | Active | 8/26/2021 0:00 | 8/26/2023 0:00 | (100) E2Gold Inc. | PUSKUTA |
| 672865 | Single Cell Mining Claim | Active | 8/26/2021 0:00 | 8/26/2023 0:00 | (100) E2Gold Inc. | PUSKUTA |
| 673321 | Single Cell Mining Claim | Active | 8/27/2021 0:00 | 8/27/2023 0:00 | (100) E2Gold Inc. | HAWKINS |
| 673322 | Single Cell Mining Claim | Active | 8/27/2021 0:00 | 8/27/2023 0:00 | (100) E2Gold Inc. | HAWKINS |

2020 Black Spruce Sampling Report, Hawkins Gold Project, Ontario

| | | | | | | |
|--------|--------------------------|--------|----------------|----------------|-------------------|---------------|
| 673323 | Single Cell Mining Claim | Active | 8/27/2021 0:00 | 8/27/2023 0:00 | (100) E2Gold Inc. | HAWKINS |
| 673324 | Single Cell Mining Claim | Active | 8/27/2021 0:00 | 8/27/2023 0:00 | (100) E2Gold Inc. | FRANZ,HAWKINS |
| 673325 | Single Cell Mining Claim | Active | 8/27/2021 0:00 | 8/27/2023 0:00 | (100) E2Gold Inc. | FRANZ,HAWKINS |
| 673326 | Single Cell Mining Claim | Active | 8/27/2021 0:00 | 8/27/2023 0:00 | (100) E2Gold Inc. | FRANZ,HAWKINS |
| 673327 | Single Cell Mining Claim | Active | 8/27/2021 0:00 | 8/27/2023 0:00 | (100) E2Gold Inc. | HAWKINS |
| 673328 | Single Cell Mining Claim | Active | 8/27/2021 0:00 | 8/27/2023 0:00 | (100) E2Gold Inc. | HAWKINS |
| 673329 | Single Cell Mining Claim | Active | 8/27/2021 0:00 | 8/27/2023 0:00 | (100) E2Gold Inc. | HAWKINS |
| 673330 | Single Cell Mining Claim | Active | 8/27/2021 0:00 | 8/27/2023 0:00 | (100) E2Gold Inc. | HAWKINS |
| 673331 | Single Cell Mining Claim | Active | 8/27/2021 0:00 | 8/27/2023 0:00 | (100) E2Gold Inc. | HAWKINS |
| 673332 | Single Cell Mining Claim | Active | 8/27/2021 0:00 | 8/27/2023 0:00 | (100) E2Gold Inc. | FRANZ,HAWKINS |
| 673333 | Single Cell Mining Claim | Active | 8/27/2021 0:00 | 8/27/2023 0:00 | (100) E2Gold Inc. | FRANZ,HAWKINS |
| 673334 | Single Cell Mining Claim | Active | 8/27/2021 0:00 | 8/27/2023 0:00 | (100) E2Gold Inc. | FRANZ,HAWKINS |

2020 Black Spruce Sampling Report, Hawkins Gold Project, Ontario

| | | | | | | |
|--------|--------------------------|--------|----------------|----------------|-------------------|---------------|
| 673335 | Single Cell Mining Claim | Active | 8/27/2021 0:00 | 8/27/2023 0:00 | (100) E2Gold Inc. | HAWKINS |
| 673336 | Single Cell Mining Claim | Active | 8/27/2021 0:00 | 8/27/2023 0:00 | (100) E2Gold Inc. | HAWKINS |
| 673337 | Single Cell Mining Claim | Active | 8/27/2021 0:00 | 8/27/2023 0:00 | (100) E2Gold Inc. | FRANZ,HAWKINS |
| 673338 | Single Cell Mining Claim | Active | 8/27/2021 0:00 | 8/27/2023 0:00 | (100) E2Gold Inc. | HAWKINS |
| 673339 | Single Cell Mining Claim | Active | 8/27/2021 0:00 | 8/27/2023 0:00 | (100) E2Gold Inc. | HAWKINS |
| 673340 | Single Cell Mining Claim | Active | 8/27/2021 0:00 | 8/27/2023 0:00 | (100) E2Gold Inc. | HAWKINS |
| 673341 | Single Cell Mining Claim | Active | 8/27/2021 0:00 | 8/27/2023 0:00 | (100) E2Gold Inc. | HAWKINS |
| 673342 | Single Cell Mining Claim | Active | 8/27/2021 0:00 | 8/27/2023 0:00 | (100) E2Gold Inc. | HAWKINS |
| 673343 | Single Cell Mining Claim | Active | 8/27/2021 0:00 | 8/27/2023 0:00 | (100) E2Gold Inc. | HAWKINS |
| 673344 | Single Cell Mining Claim | Active | 8/27/2021 0:00 | 8/27/2023 0:00 | (100) E2Gold Inc. | HAWKINS |
| 673345 | Single Cell Mining Claim | Active | 8/27/2021 0:00 | 8/27/2023 0:00 | (100) E2Gold Inc. | HAWKINS |
| 673346 | Single Cell Mining Claim | Active | 8/27/2021 0:00 | 8/27/2023 0:00 | (100) E2Gold Inc. | HAWKINS |

2020 Black Spruce Sampling Report, Hawkins Gold Project, Ontario

| | | | | | | |
|--------|--------------------------|--------|----------------|----------------|-------------------|---------|
| 673347 | Single Cell Mining Claim | Active | 8/27/2021 0:00 | 8/27/2023 0:00 | (100) E2Gold Inc. | HAWKINS |
| 673348 | Single Cell Mining Claim | Active | 8/27/2021 0:00 | 8/27/2023 0:00 | (100) E2Gold Inc. | HAWKINS |
| 673349 | Single Cell Mining Claim | Active | 8/27/2021 0:00 | 8/27/2023 0:00 | (100) E2Gold Inc. | HAWKINS |
| 673350 | Single Cell Mining Claim | Active | 8/27/2021 0:00 | 8/27/2023 0:00 | (100) E2Gold Inc. | HAWKINS |
| 673351 | Single Cell Mining Claim | Active | 8/27/2021 0:00 | 8/27/2023 0:00 | (100) E2Gold Inc. | HAWKINS |
| 673352 | Single Cell Mining Claim | Active | 8/27/2021 0:00 | 8/27/2023 0:00 | (100) E2Gold Inc. | HAWKINS |
| 673353 | Single Cell Mining Claim | Active | 8/27/2021 0:00 | 8/27/2023 0:00 | (100) E2Gold Inc. | HAWKINS |
| 673354 | Single Cell Mining Claim | Active | 8/27/2021 0:00 | 8/27/2023 0:00 | (100) E2Gold Inc. | HAWKINS |
| 673355 | Single Cell Mining Claim | Active | 8/27/2021 0:00 | 8/27/2023 0:00 | (100) E2Gold Inc. | HAWKINS |
| 673356 | Single Cell Mining Claim | Active | 8/27/2021 0:00 | 8/27/2023 0:00 | (100) E2Gold Inc. | HAWKINS |
| 673357 | Single Cell Mining Claim | Active | 8/27/2021 0:00 | 8/27/2023 0:00 | (100) E2Gold Inc. | HAWKINS |
| 673358 | Single Cell Mining Claim | Active | 8/27/2021 0:00 | 8/27/2023 0:00 | (100) E2Gold Inc. | HAWKINS |

2020 Black Spruce Sampling Report, Hawkins Gold Project, Ontario

| | | | | | | |
|--------|--------------------------|--------|----------------|----------------|-------------------|---------------|
| 673359 | Single Cell Mining Claim | Active | 8/27/2021 0:00 | 8/27/2023 0:00 | (100) E2Gold Inc. | HAWKINS |
| 673360 | Single Cell Mining Claim | Active | 8/27/2021 0:00 | 8/27/2023 0:00 | (100) E2Gold Inc. | HAWKINS |
| 673380 | Single Cell Mining Claim | Active | 8/27/2021 0:00 | 8/27/2023 0:00 | (100) E2Gold Inc. | HAWKINS |
| 673381 | Single Cell Mining Claim | Active | 8/27/2021 0:00 | 8/27/2023 0:00 | (100) E2Gold Inc. | DERRY,HAWKINS |
| 673382 | Single Cell Mining Claim | Active | 8/27/2021 0:00 | 8/27/2023 0:00 | (100) E2Gold Inc. | HAWKINS |
| 673383 | Single Cell Mining Claim | Active | 8/27/2021 0:00 | 8/27/2023 0:00 | (100) E2Gold Inc. | DERRY |
| 673384 | Single Cell Mining Claim | Active | 8/27/2021 0:00 | 8/27/2023 0:00 | (100) E2Gold Inc. | DERRY,HAWKINS |
| 673385 | Single Cell Mining Claim | Active | 8/27/2021 0:00 | 8/27/2023 0:00 | (100) E2Gold Inc. | DERRY,HAWKINS |
| 673386 | Single Cell Mining Claim | Active | 8/27/2021 0:00 | 8/27/2023 0:00 | (100) E2Gold Inc. | DERRY |
| 673387 | Single Cell Mining Claim | Active | 8/27/2021 0:00 | 8/27/2023 0:00 | (100) E2Gold Inc. | DERRY |
| 673388 | Single Cell Mining Claim | Active | 8/27/2021 0:00 | 8/27/2023 0:00 | (100) E2Gold Inc. | DERRY |
| 673389 | Single Cell Mining Claim | Active | 8/27/2021 0:00 | 8/27/2023 0:00 | (100) E2Gold Inc. | DERRY |

2020 Black Spruce Sampling Report, Hawkins Gold Project, Ontario

| | | | | | | |
|--------|--------------------------|--------|----------------|----------------|-------------------|----------------|
| 673390 | Single Cell Mining Claim | Active | 8/27/2021 0:00 | 8/27/2023 0:00 | (100) E2Gold Inc. | DERRY |
| 673391 | Single Cell Mining Claim | Active | 8/27/2021 0:00 | 8/27/2023 0:00 | (100) E2Gold Inc. | HAWKINS |
| 673392 | Single Cell Mining Claim | Active | 8/27/2021 0:00 | 8/27/2023 0:00 | (100) E2Gold Inc. | HAWKINS |
| 673393 | Single Cell Mining Claim | Active | 8/27/2021 0:00 | 8/27/2023 0:00 | (100) E2Gold Inc. | WOOLRICH |
| 673394 | Single Cell Mining Claim | Active | 8/27/2021 0:00 | 8/27/2023 0:00 | (100) E2Gold Inc. | DERRY,WOOLRICH |
| 673395 | Single Cell Mining Claim | Active | 8/27/2021 0:00 | 8/27/2023 0:00 | (100) E2Gold Inc. | WOOLRICH |
| 673396 | Single Cell Mining Claim | Active | 8/27/2021 0:00 | 8/27/2023 0:00 | (100) E2Gold Inc. | DERRY,WOOLRICH |
| 673397 | Single Cell Mining Claim | Active | 8/27/2021 0:00 | 8/27/2023 0:00 | (100) E2Gold Inc. | DERRY,WOOLRICH |
| 673398 | Single Cell Mining Claim | Active | 8/27/2021 0:00 | 8/27/2023 0:00 | (100) E2Gold Inc. | WOOLRICH |
| 673399 | Single Cell Mining Claim | Active | 8/27/2021 0:00 | 8/27/2023 0:00 | (100) E2Gold Inc. | DERRY,WOOLRICH |
| 673400 | Single Cell Mining Claim | Active | 8/27/2021 0:00 | 8/27/2023 0:00 | (100) E2Gold Inc. | WOOLRICH |
| 673401 | Single Cell Mining Claim | Active | 8/27/2021 0:00 | 8/27/2023 0:00 | (100) E2Gold Inc. | WOOLRICH |

2020 Black Spruce Sampling Report, Hawkins Gold Project, Ontario

| | | | | | | |
|--------|--------------------------|--------|----------------|----------------|-------------------|----------------|
| 673402 | Single Cell Mining Claim | Active | 8/27/2021 0:00 | 8/27/2023 0:00 | (100) E2Gold Inc. | WOOLRICH |
| 673403 | Single Cell Mining Claim | Active | 8/27/2021 0:00 | 8/27/2023 0:00 | (100) E2Gold Inc. | WOOLRICH |
| 673404 | Single Cell Mining Claim | Active | 8/27/2021 0:00 | 8/27/2023 0:00 | (100) E2Gold Inc. | WOOLRICH |
| 673405 | Single Cell Mining Claim | Active | 8/27/2021 0:00 | 8/27/2023 0:00 | (100) E2Gold Inc. | DERRY,WOOLRICH |
| 673406 | Single Cell Mining Claim | Active | 8/27/2021 0:00 | 8/27/2023 0:00 | (100) E2Gold Inc. | DERRY,WOOLRICH |
| 673407 | Single Cell Mining Claim | Active | 8/27/2021 0:00 | 8/27/2023 0:00 | (100) E2Gold Inc. | DERRY |
| 673408 | Single Cell Mining Claim | Active | 8/27/2021 0:00 | 8/27/2023 0:00 | (100) E2Gold Inc. | DERRY |
| 673409 | Single Cell Mining Claim | Active | 8/27/2021 0:00 | 8/27/2023 0:00 | (100) E2Gold Inc. | WOOLRICH |
| 673410 | Single Cell Mining Claim | Active | 8/27/2021 0:00 | 8/27/2023 0:00 | (100) E2Gold Inc. | DERRY |
| 673411 | Single Cell Mining Claim | Active | 8/27/2021 0:00 | 8/27/2023 0:00 | (100) E2Gold Inc. | DERRY,WOOLRICH |
| 673412 | Single Cell Mining Claim | Active | 8/27/2021 0:00 | 8/27/2023 0:00 | (100) E2Gold Inc. | WALLS |
| 673413 | Single Cell Mining Claim | Active | 8/27/2021 0:00 | 8/27/2023 0:00 | (100) E2Gold Inc. | WALLS |

2020 Black Spruce Sampling Report, Hawkins Gold Project, Ontario

| | | | | | | |
|--------|--------------------------|--------|----------------|----------------|-------------------|---------|
| 673414 | Single Cell Mining Claim | Active | 8/27/2021 0:00 | 8/27/2023 0:00 | (100) E2Gold Inc. | WALLS |
| 673415 | Single Cell Mining Claim | Active | 8/27/2021 0:00 | 8/27/2023 0:00 | (100) E2Gold Inc. | WALLS |
| 673416 | Single Cell Mining Claim | Active | 8/27/2021 0:00 | 8/27/2023 0:00 | (100) E2Gold Inc. | WALLS |
| 673417 | Single Cell Mining Claim | Active | 8/27/2021 0:00 | 8/27/2023 0:00 | (100) E2Gold Inc. | WALLS |
| 673418 | Single Cell Mining Claim | Active | 8/27/2021 0:00 | 8/27/2023 0:00 | (100) E2Gold Inc. | WALLS |
| 673419 | Single Cell Mining Claim | Active | 8/27/2021 0:00 | 8/27/2023 0:00 | (100) E2Gold Inc. | WALLS |
| 673420 | Single Cell Mining Claim | Active | 8/27/2021 0:00 | 8/27/2023 0:00 | (100) E2Gold Inc. | WALLS |
| 673361 | Single Cell Mining Claim | Active | 8/27/2021 0:00 | 8/27/2023 0:00 | (100) E2Gold Inc. | HAWKINS |
| 673362 | Single Cell Mining Claim | Active | 8/27/2021 0:00 | 8/27/2023 0:00 | (100) E2Gold Inc. | HAWKINS |
| 673363 | Single Cell Mining Claim | Active | 8/27/2021 0:00 | 8/27/2023 0:00 | (100) E2Gold Inc. | HAWKINS |
| 673269 | Single Cell Mining Claim | Active | 8/27/2021 0:00 | 8/27/2023 0:00 | (100) E2Gold Inc. | HAWKINS |
| 673270 | Single Cell Mining Claim | Active | 8/27/2021 0:00 | 8/27/2023 0:00 | (100) E2Gold Inc. | HAWKINS |

2020 Black Spruce Sampling Report, Hawkins Gold Project, Ontario

| | | | | | | |
|--------|--------------------------|--------|----------------|----------------|-------------------|---------|
| 673271 | Single Cell Mining Claim | Active | 8/27/2021 0:00 | 8/27/2023 0:00 | (100) E2Gold Inc. | HAWKINS |
| 673272 | Single Cell Mining Claim | Active | 8/27/2021 0:00 | 8/27/2023 0:00 | (100) E2Gold Inc. | HAWKINS |
| 673273 | Single Cell Mining Claim | Active | 8/27/2021 0:00 | 8/27/2023 0:00 | (100) E2Gold Inc. | HAWKINS |
| 673274 | Single Cell Mining Claim | Active | 8/27/2021 0:00 | 8/27/2023 0:00 | (100) E2Gold Inc. | HAWKINS |
| 673275 | Single Cell Mining Claim | Active | 8/27/2021 0:00 | 8/27/2023 0:00 | (100) E2Gold Inc. | HAWKINS |
| 673276 | Single Cell Mining Claim | Active | 8/27/2021 0:00 | 8/27/2023 0:00 | (100) E2Gold Inc. | HAWKINS |
| 673277 | Single Cell Mining Claim | Active | 8/27/2021 0:00 | 8/27/2023 0:00 | (100) E2Gold Inc. | HAWKINS |
| 673278 | Single Cell Mining Claim | Active | 8/27/2021 0:00 | 8/27/2023 0:00 | (100) E2Gold Inc. | HAWKINS |
| 673279 | Single Cell Mining Claim | Active | 8/27/2021 0:00 | 8/27/2023 0:00 | (100) E2Gold Inc. | HAWKINS |
| 673280 | Single Cell Mining Claim | Active | 8/27/2021 0:00 | 8/27/2023 0:00 | (100) E2Gold Inc. | HAWKINS |
| 673281 | Single Cell Mining Claim | Active | 8/27/2021 0:00 | 8/27/2023 0:00 | (100) E2Gold Inc. | HAWKINS |
| 673282 | Single Cell Mining Claim | Active | 8/27/2021 0:00 | 8/27/2023 0:00 | (100) E2Gold Inc. | HAWKINS |

2020 Black Spruce Sampling Report, Hawkins Gold Project, Ontario

| | | | | | | |
|--------|--------------------------|--------|----------------|----------------|-------------------|---------|
| 673283 | Single Cell Mining Claim | Active | 8/27/2021 0:00 | 8/27/2023 0:00 | (100) E2Gold Inc. | HAWKINS |
| 673284 | Single Cell Mining Claim | Active | 8/27/2021 0:00 | 8/27/2023 0:00 | (100) E2Gold Inc. | HAWKINS |
| 673285 | Single Cell Mining Claim | Active | 8/27/2021 0:00 | 8/27/2023 0:00 | (100) E2Gold Inc. | HAWKINS |
| 673286 | Single Cell Mining Claim | Active | 8/27/2021 0:00 | 8/27/2023 0:00 | (100) E2Gold Inc. | HAWKINS |
| 673287 | Single Cell Mining Claim | Active | 8/27/2021 0:00 | 8/27/2023 0:00 | (100) E2Gold Inc. | HAWKINS |
| 673288 | Single Cell Mining Claim | Active | 8/27/2021 0:00 | 8/27/2023 0:00 | (100) E2Gold Inc. | HAWKINS |
| 673289 | Single Cell Mining Claim | Active | 8/27/2021 0:00 | 8/27/2023 0:00 | (100) E2Gold Inc. | HAWKINS |
| 673290 | Single Cell Mining Claim | Active | 8/27/2021 0:00 | 8/27/2023 0:00 | (100) E2Gold Inc. | HAWKINS |
| 673291 | Single Cell Mining Claim | Active | 8/27/2021 0:00 | 8/27/2023 0:00 | (100) E2Gold Inc. | HAWKINS |
| 673292 | Single Cell Mining Claim | Active | 8/27/2021 0:00 | 8/27/2023 0:00 | (100) E2Gold Inc. | HAWKINS |
| 673293 | Single Cell Mining Claim | Active | 8/27/2021 0:00 | 8/27/2023 0:00 | (100) E2Gold Inc. | HAWKINS |
| 673294 | Single Cell Mining Claim | Active | 8/27/2021 0:00 | 8/27/2023 0:00 | (100) E2Gold Inc. | HAWKINS |

2020 Black Spruce Sampling Report, Hawkins Gold Project, Ontario

| | | | | | | |
|--------|--------------------------|--------|----------------|----------------|-------------------|---------|
| 673295 | Single Cell Mining Claim | Active | 8/27/2021 0:00 | 8/27/2023 0:00 | (100) E2Gold Inc. | HAWKINS |
| 673296 | Single Cell Mining Claim | Active | 8/27/2021 0:00 | 8/27/2023 0:00 | (100) E2Gold Inc. | HAWKINS |
| 673297 | Single Cell Mining Claim | Active | 8/27/2021 0:00 | 8/27/2023 0:00 | (100) E2Gold Inc. | HAWKINS |
| 673298 | Single Cell Mining Claim | Active | 8/27/2021 0:00 | 8/27/2023 0:00 | (100) E2Gold Inc. | HAWKINS |
| 673299 | Single Cell Mining Claim | Active | 8/27/2021 0:00 | 8/27/2023 0:00 | (100) E2Gold Inc. | HAWKINS |
| 673300 | Single Cell Mining Claim | Active | 8/27/2021 0:00 | 8/27/2023 0:00 | (100) E2Gold Inc. | HAWKINS |
| 673301 | Single Cell Mining Claim | Active | 8/27/2021 0:00 | 8/27/2023 0:00 | (100) E2Gold Inc. | HAWKINS |
| 673302 | Single Cell Mining Claim | Active | 8/27/2021 0:00 | 8/27/2023 0:00 | (100) E2Gold Inc. | HAWKINS |
| 673303 | Single Cell Mining Claim | Active | 8/27/2021 0:00 | 8/27/2023 0:00 | (100) E2Gold Inc. | HAWKINS |
| 673304 | Single Cell Mining Claim | Active | 8/27/2021 0:00 | 8/27/2023 0:00 | (100) E2Gold Inc. | HAWKINS |
| 673305 | Single Cell Mining Claim | Active | 8/27/2021 0:00 | 8/27/2023 0:00 | (100) E2Gold Inc. | HAWKINS |
| 673306 | Single Cell Mining Claim | Active | 8/27/2021 0:00 | 8/27/2023 0:00 | (100) E2Gold Inc. | HAWKINS |

2020 Black Spruce Sampling Report, Hawkins Gold Project, Ontario

| | | | | | | |
|--------|--------------------------|--------|----------------|----------------|-------------------|---------------|
| 673307 | Single Cell Mining Claim | Active | 8/27/2021 0:00 | 8/27/2023 0:00 | (100) E2Gold Inc. | HAWKINS |
| 673308 | Single Cell Mining Claim | Active | 8/27/2021 0:00 | 8/27/2023 0:00 | (100) E2Gold Inc. | HAWKINS |
| 673309 | Single Cell Mining Claim | Active | 8/27/2021 0:00 | 8/27/2023 0:00 | (100) E2Gold Inc. | HAWKINS |
| 673310 | Single Cell Mining Claim | Active | 8/27/2021 0:00 | 8/27/2023 0:00 | (100) E2Gold Inc. | HAWKINS |
| 673311 | Single Cell Mining Claim | Active | 8/27/2021 0:00 | 8/27/2023 0:00 | (100) E2Gold Inc. | HAWKINS |
| 673312 | Single Cell Mining Claim | Active | 8/27/2021 0:00 | 8/27/2023 0:00 | (100) E2Gold Inc. | HAWKINS |
| 673313 | Single Cell Mining Claim | Active | 8/27/2021 0:00 | 8/27/2023 0:00 | (100) E2Gold Inc. | HAWKINS |
| 673314 | Single Cell Mining Claim | Active | 8/27/2021 0:00 | 8/27/2023 0:00 | (100) E2Gold Inc. | FRANZ,HAWKINS |
| 673315 | Single Cell Mining Claim | Active | 8/27/2021 0:00 | 8/27/2023 0:00 | (100) E2Gold Inc. | FRANZ,HAWKINS |
| 673316 | Single Cell Mining Claim | Active | 8/27/2021 0:00 | 8/27/2023 0:00 | (100) E2Gold Inc. | HAWKINS |
| 673317 | Single Cell Mining Claim | Active | 8/27/2021 0:00 | 8/27/2023 0:00 | (100) E2Gold Inc. | HAWKINS |
| 673318 | Single Cell Mining Claim | Active | 8/27/2021 0:00 | 8/27/2023 0:00 | (100) E2Gold Inc. | HAWKINS |

2020 Black Spruce Sampling Report, Hawkins Gold Project, Ontario

| | | | | | | |
|--------|--------------------------|--------|----------------|----------------|-------------------|---------|
| 673364 | Single Cell Mining Claim | Active | 8/27/2021 0:00 | 8/27/2023 0:00 | (100) E2Gold Inc. | HAWKINS |
| 673365 | Single Cell Mining Claim | Active | 8/27/2021 0:00 | 8/27/2023 0:00 | (100) E2Gold Inc. | HAWKINS |
| 673366 | Single Cell Mining Claim | Active | 8/27/2021 0:00 | 8/27/2023 0:00 | (100) E2Gold Inc. | HAWKINS |
| 673367 | Single Cell Mining Claim | Active | 8/27/2021 0:00 | 8/27/2023 0:00 | (100) E2Gold Inc. | HAWKINS |
| 673368 | Single Cell Mining Claim | Active | 8/27/2021 0:00 | 8/27/2023 0:00 | (100) E2Gold Inc. | HAWKINS |
| 673369 | Single Cell Mining Claim | Active | 8/27/2021 0:00 | 8/27/2023 0:00 | (100) E2Gold Inc. | HAWKINS |
| 673370 | Single Cell Mining Claim | Active | 8/27/2021 0:00 | 8/27/2023 0:00 | (100) E2Gold Inc. | HAWKINS |
| 673371 | Single Cell Mining Claim | Active | 8/27/2021 0:00 | 8/27/2023 0:00 | (100) E2Gold Inc. | HAWKINS |
| 673372 | Single Cell Mining Claim | Active | 8/27/2021 0:00 | 8/27/2023 0:00 | (100) E2Gold Inc. | HAWKINS |
| 673373 | Single Cell Mining Claim | Active | 8/27/2021 0:00 | 8/27/2023 0:00 | (100) E2Gold Inc. | HAWKINS |
| 673374 | Single Cell Mining Claim | Active | 8/27/2021 0:00 | 8/27/2023 0:00 | (100) E2Gold Inc. | HAWKINS |
| 673375 | Single Cell Mining Claim | Active | 8/27/2021 0:00 | 8/27/2023 0:00 | (100) E2Gold Inc. | HAWKINS |

2020 Black Spruce Sampling Report, Hawkins Gold Project, Ontario

| | | | | | | |
|--------|--------------------------|--------|----------------|----------------|-------------------|---------------|
| 673376 | Single Cell Mining Claim | Active | 8/27/2021 0:00 | 8/27/2023 0:00 | (100) E2Gold Inc. | DERRY |
| 673377 | Single Cell Mining Claim | Active | 8/27/2021 0:00 | 8/27/2023 0:00 | (100) E2Gold Inc. | DERRY,HAWKINS |
| 673378 | Single Cell Mining Claim | Active | 8/27/2021 0:00 | 8/27/2023 0:00 | (100) E2Gold Inc. | DERRY |
| 673379 | Single Cell Mining Claim | Active | 8/27/2021 0:00 | 8/27/2023 0:00 | (100) E2Gold Inc. | HAWKINS |
| 673170 | Single Cell Mining Claim | Active | 8/27/2021 0:00 | 8/27/2023 0:00 | (100) E2Gold Inc. | WALLS |
| 673171 | Single Cell Mining Claim | Active | 8/27/2021 0:00 | 8/27/2023 0:00 | (100) E2Gold Inc. | WALLS |
| 673172 | Single Cell Mining Claim | Active | 8/27/2021 0:00 | 8/27/2023 0:00 | (100) E2Gold Inc. | WALLS |
| 673173 | Single Cell Mining Claim | Active | 8/27/2021 0:00 | 8/27/2023 0:00 | (100) E2Gold Inc. | WALLS |
| 673174 | Single Cell Mining Claim | Active | 8/27/2021 0:00 | 8/27/2023 0:00 | (100) E2Gold Inc. | WALLS |
| 673175 | Single Cell Mining Claim | Active | 8/27/2021 0:00 | 8/27/2023 0:00 | (100) E2Gold Inc. | WALLS |
| 673176 | Single Cell Mining Claim | Active | 8/27/2021 0:00 | 8/27/2023 0:00 | (100) E2Gold Inc. | WALLS |
| 673177 | Single Cell Mining Claim | Active | 8/27/2021 0:00 | 8/27/2023 0:00 | (100) E2Gold Inc. | WALLS |

2020 Black Spruce Sampling Report, Hawkins Gold Project, Ontario

| | | | | | | |
|--------|--------------------------|--------|----------------|----------------|-------------------|-------|
| 673178 | Single Cell Mining Claim | Active | 8/27/2021 0:00 | 8/27/2023 0:00 | (100) E2Gold Inc. | WALLS |
| 673179 | Single Cell Mining Claim | Active | 8/27/2021 0:00 | 8/27/2023 0:00 | (100) E2Gold Inc. | WALLS |
| 673180 | Single Cell Mining Claim | Active | 8/27/2021 0:00 | 8/27/2023 0:00 | (100) E2Gold Inc. | WALLS |
| 673181 | Single Cell Mining Claim | Active | 8/27/2021 0:00 | 8/27/2023 0:00 | (100) E2Gold Inc. | WALLS |
| 673182 | Single Cell Mining Claim | Active | 8/27/2021 0:00 | 8/27/2023 0:00 | (100) E2Gold Inc. | WALLS |
| 673183 | Single Cell Mining Claim | Active | 8/27/2021 0:00 | 8/27/2023 0:00 | (100) E2Gold Inc. | WALLS |
| 673184 | Single Cell Mining Claim | Active | 8/27/2021 0:00 | 8/27/2023 0:00 | (100) E2Gold Inc. | WALLS |
| 673185 | Single Cell Mining Claim | Active | 8/27/2021 0:00 | 8/27/2023 0:00 | (100) E2Gold Inc. | WALLS |
| 673186 | Single Cell Mining Claim | Active | 8/27/2021 0:00 | 8/27/2023 0:00 | (100) E2Gold Inc. | WALLS |
| 673187 | Single Cell Mining Claim | Active | 8/27/2021 0:00 | 8/27/2023 0:00 | (100) E2Gold Inc. | WALLS |
| 673188 | Single Cell Mining Claim | Active | 8/27/2021 0:00 | 8/27/2023 0:00 | (100) E2Gold Inc. | WALLS |
| 673189 | Single Cell Mining Claim | Active | 8/27/2021 0:00 | 8/27/2023 0:00 | (100) E2Gold Inc. | WALLS |

2020 Black Spruce Sampling Report, Hawkins Gold Project, Ontario

| | | | | | | |
|--------|--------------------------|--------|----------------|----------------|-------------------|-------|
| 673190 | Single Cell Mining Claim | Active | 8/27/2021 0:00 | 8/27/2023 0:00 | (100) E2Gold Inc. | WALLS |
| 673191 | Single Cell Mining Claim | Active | 8/27/2021 0:00 | 8/27/2023 0:00 | (100) E2Gold Inc. | WALLS |
| 673192 | Single Cell Mining Claim | Active | 8/27/2021 0:00 | 8/27/2023 0:00 | (100) E2Gold Inc. | WALLS |
| 673193 | Single Cell Mining Claim | Active | 8/27/2021 0:00 | 8/27/2023 0:00 | (100) E2Gold Inc. | WALLS |
| 673194 | Single Cell Mining Claim | Active | 8/27/2021 0:00 | 8/27/2023 0:00 | (100) E2Gold Inc. | WALLS |
| 673195 | Single Cell Mining Claim | Active | 8/27/2021 0:00 | 8/27/2023 0:00 | (100) E2Gold Inc. | WALLS |
| 673196 | Single Cell Mining Claim | Active | 8/27/2021 0:00 | 8/27/2023 0:00 | (100) E2Gold Inc. | WALLS |
| 673197 | Single Cell Mining Claim | Active | 8/27/2021 0:00 | 8/27/2023 0:00 | (100) E2Gold Inc. | WALLS |
| 673198 | Single Cell Mining Claim | Active | 8/27/2021 0:00 | 8/27/2023 0:00 | (100) E2Gold Inc. | WALLS |
| 673199 | Single Cell Mining Claim | Active | 8/27/2021 0:00 | 8/27/2023 0:00 | (100) E2Gold Inc. | WALLS |
| 673200 | Single Cell Mining Claim | Active | 8/27/2021 0:00 | 8/27/2023 0:00 | (100) E2Gold Inc. | WALLS |
| 673201 | Single Cell Mining Claim | Active | 8/27/2021 0:00 | 8/27/2023 0:00 | (100) E2Gold Inc. | WALLS |

2020 Black Spruce Sampling Report, Hawkins Gold Project, Ontario

| | | | | | | |
|--------|--------------------------|--------|----------------|----------------|-------------------|---------------|
| 673202 | Single Cell Mining Claim | Active | 8/27/2021 0:00 | 8/27/2023 0:00 | (100) E2Gold Inc. | HAWKINS,WALLS |
| 673203 | Single Cell Mining Claim | Active | 8/27/2021 0:00 | 8/27/2023 0:00 | (100) E2Gold Inc. | WALLS |
| 673204 | Single Cell Mining Claim | Active | 8/27/2021 0:00 | 8/27/2023 0:00 | (100) E2Gold Inc. | WALLS |
| 673205 | Single Cell Mining Claim | Active | 8/27/2021 0:00 | 8/27/2023 0:00 | (100) E2Gold Inc. | WALLS |
| 673206 | Single Cell Mining Claim | Active | 8/27/2021 0:00 | 8/27/2023 0:00 | (100) E2Gold Inc. | WALLS |
| 673207 | Single Cell Mining Claim | Active | 8/27/2021 0:00 | 8/27/2023 0:00 | (100) E2Gold Inc. | WALLS |
| 673208 | Single Cell Mining Claim | Active | 8/27/2021 0:00 | 8/27/2023 0:00 | (100) E2Gold Inc. | WALLS |
| 673209 | Single Cell Mining Claim | Active | 8/27/2021 0:00 | 8/27/2023 0:00 | (100) E2Gold Inc. | HAWKINS,WALLS |
| 673210 | Single Cell Mining Claim | Active | 8/27/2021 0:00 | 8/27/2023 0:00 | (100) E2Gold Inc. | WALLS |
| 673211 | Single Cell Mining Claim | Active | 8/27/2021 0:00 | 8/27/2023 0:00 | (100) E2Gold Inc. | WALLS |
| 673212 | Single Cell Mining Claim | Active | 8/27/2021 0:00 | 8/27/2023 0:00 | (100) E2Gold Inc. | WALLS |
| 673213 | Single Cell Mining Claim | Active | 8/27/2021 0:00 | 8/27/2023 0:00 | (100) E2Gold Inc. | WALLS |

2020 Black Spruce Sampling Report, Hawkins Gold Project, Ontario

| | | | | | | |
|--------|--------------------------|--------|----------------|----------------|-------------------|---------------|
| 673214 | Single Cell Mining Claim | Active | 8/27/2021 0:00 | 8/27/2023 0:00 | (100) E2Gold Inc. | WALLS |
| 673215 | Single Cell Mining Claim | Active | 8/27/2021 0:00 | 8/27/2023 0:00 | (100) E2Gold Inc. | HAWKINS,WALLS |
| 673216 | Single Cell Mining Claim | Active | 8/27/2021 0:00 | 8/27/2023 0:00 | (100) E2Gold Inc. | WALLS |
| 673217 | Single Cell Mining Claim | Active | 8/27/2021 0:00 | 8/27/2023 0:00 | (100) E2Gold Inc. | HAWKINS,WALLS |
| 673218 | Single Cell Mining Claim | Active | 8/27/2021 0:00 | 8/27/2023 0:00 | (100) E2Gold Inc. | WALLS |
| 673219 | Single Cell Mining Claim | Active | 8/27/2021 0:00 | 8/27/2023 0:00 | (100) E2Gold Inc. | HAWKINS |
| 673220 | Single Cell Mining Claim | Active | 8/27/2021 0:00 | 8/27/2023 0:00 | (100) E2Gold Inc. | HAWKINS |
| 673221 | Single Cell Mining Claim | Active | 8/27/2021 0:00 | 8/27/2023 0:00 | (100) E2Gold Inc. | HAWKINS |
| 673222 | Single Cell Mining Claim | Active | 8/27/2021 0:00 | 8/27/2023 0:00 | (100) E2Gold Inc. | HAWKINS |
| 673223 | Single Cell Mining Claim | Active | 8/27/2021 0:00 | 8/27/2023 0:00 | (100) E2Gold Inc. | HAWKINS |
| 673224 | Single Cell Mining Claim | Active | 8/27/2021 0:00 | 8/27/2023 0:00 | (100) E2Gold Inc. | HAWKINS |
| 673225 | Single Cell Mining Claim | Active | 8/27/2021 0:00 | 8/27/2023 0:00 | (100) E2Gold Inc. | HAWKINS |

2020 Black Spruce Sampling Report, Hawkins Gold Project, Ontario

| | | | | | | |
|--------|--------------------------|--------|----------------|----------------|-------------------|---------|
| 673226 | Single Cell Mining Claim | Active | 8/27/2021 0:00 | 8/27/2023 0:00 | (100) E2Gold Inc. | HAWKINS |
| 673227 | Single Cell Mining Claim | Active | 8/27/2021 0:00 | 8/27/2023 0:00 | (100) E2Gold Inc. | HAWKINS |
| 673228 | Single Cell Mining Claim | Active | 8/27/2021 0:00 | 8/27/2023 0:00 | (100) E2Gold Inc. | HAWKINS |
| 673229 | Single Cell Mining Claim | Active | 8/27/2021 0:00 | 8/27/2023 0:00 | (100) E2Gold Inc. | HAWKINS |
| 673230 | Single Cell Mining Claim | Active | 8/27/2021 0:00 | 8/27/2023 0:00 | (100) E2Gold Inc. | HAWKINS |
| 673231 | Single Cell Mining Claim | Active | 8/27/2021 0:00 | 8/27/2023 0:00 | (100) E2Gold Inc. | HAWKINS |
| 673232 | Single Cell Mining Claim | Active | 8/27/2021 0:00 | 8/27/2023 0:00 | (100) E2Gold Inc. | HAWKINS |
| 673233 | Single Cell Mining Claim | Active | 8/27/2021 0:00 | 8/27/2023 0:00 | (100) E2Gold Inc. | HAWKINS |
| 673234 | Single Cell Mining Claim | Active | 8/27/2021 0:00 | 8/27/2023 0:00 | (100) E2Gold Inc. | HAWKINS |
| 673235 | Single Cell Mining Claim | Active | 8/27/2021 0:00 | 8/27/2023 0:00 | (100) E2Gold Inc. | HAWKINS |
| 673236 | Single Cell Mining Claim | Active | 8/27/2021 0:00 | 8/27/2023 0:00 | (100) E2Gold Inc. | HAWKINS |
| 673237 | Single Cell Mining Claim | Active | 8/27/2021 0:00 | 8/27/2023 0:00 | (100) E2Gold Inc. | HAWKINS |

2020 Black Spruce Sampling Report, Hawkins Gold Project, Ontario

| | | | | | | |
|--------|--------------------------|--------|----------------|----------------|-------------------|---------|
| 673238 | Single Cell Mining Claim | Active | 8/27/2021 0:00 | 8/27/2023 0:00 | (100) E2Gold Inc. | HAWKINS |
| 673239 | Single Cell Mining Claim | Active | 8/27/2021 0:00 | 8/27/2023 0:00 | (100) E2Gold Inc. | HAWKINS |
| 673240 | Single Cell Mining Claim | Active | 8/27/2021 0:00 | 8/27/2023 0:00 | (100) E2Gold Inc. | HAWKINS |
| 673241 | Single Cell Mining Claim | Active | 8/27/2021 0:00 | 8/27/2023 0:00 | (100) E2Gold Inc. | HAWKINS |
| 673242 | Single Cell Mining Claim | Active | 8/27/2021 0:00 | 8/27/2023 0:00 | (100) E2Gold Inc. | HAWKINS |
| 673243 | Single Cell Mining Claim | Active | 8/27/2021 0:00 | 8/27/2023 0:00 | (100) E2Gold Inc. | HAWKINS |
| 673244 | Single Cell Mining Claim | Active | 8/27/2021 0:00 | 8/27/2023 0:00 | (100) E2Gold Inc. | HAWKINS |
| 673245 | Single Cell Mining Claim | Active | 8/27/2021 0:00 | 8/27/2023 0:00 | (100) E2Gold Inc. | HAWKINS |
| 673246 | Single Cell Mining Claim | Active | 8/27/2021 0:00 | 8/27/2023 0:00 | (100) E2Gold Inc. | HAWKINS |
| 673247 | Single Cell Mining Claim | Active | 8/27/2021 0:00 | 8/27/2023 0:00 | (100) E2Gold Inc. | HAWKINS |
| 673248 | Single Cell Mining Claim | Active | 8/27/2021 0:00 | 8/27/2023 0:00 | (100) E2Gold Inc. | HAWKINS |
| 673249 | Single Cell Mining Claim | Active | 8/27/2021 0:00 | 8/27/2023 0:00 | (100) E2Gold Inc. | HAWKINS |

2020 Black Spruce Sampling Report, Hawkins Gold Project, Ontario

| | | | | | | |
|--------|--------------------------|--------|----------------|----------------|-------------------|---------|
| 673250 | Single Cell Mining Claim | Active | 8/27/2021 0:00 | 8/27/2023 0:00 | (100) E2Gold Inc. | HAWKINS |
| 673251 | Single Cell Mining Claim | Active | 8/27/2021 0:00 | 8/27/2023 0:00 | (100) E2Gold Inc. | HAWKINS |
| 673252 | Single Cell Mining Claim | Active | 8/27/2021 0:00 | 8/27/2023 0:00 | (100) E2Gold Inc. | HAWKINS |
| 673253 | Single Cell Mining Claim | Active | 8/27/2021 0:00 | 8/27/2023 0:00 | (100) E2Gold Inc. | HAWKINS |
| 673254 | Single Cell Mining Claim | Active | 8/27/2021 0:00 | 8/27/2023 0:00 | (100) E2Gold Inc. | HAWKINS |
| 673255 | Single Cell Mining Claim | Active | 8/27/2021 0:00 | 8/27/2023 0:00 | (100) E2Gold Inc. | HAWKINS |
| 673256 | Single Cell Mining Claim | Active | 8/27/2021 0:00 | 8/27/2023 0:00 | (100) E2Gold Inc. | HAWKINS |
| 673257 | Single Cell Mining Claim | Active | 8/27/2021 0:00 | 8/27/2023 0:00 | (100) E2Gold Inc. | HAWKINS |
| 673258 | Single Cell Mining Claim | Active | 8/27/2021 0:00 | 8/27/2023 0:00 | (100) E2Gold Inc. | HAWKINS |
| 673259 | Single Cell Mining Claim | Active | 8/27/2021 0:00 | 8/27/2023 0:00 | (100) E2Gold Inc. | HAWKINS |
| 673260 | Single Cell Mining Claim | Active | 8/27/2021 0:00 | 8/27/2023 0:00 | (100) E2Gold Inc. | HAWKINS |
| 673261 | Single Cell Mining Claim | Active | 8/27/2021 0:00 | 8/27/2023 0:00 | (100) E2Gold Inc. | HAWKINS |

2020 Black Spruce Sampling Report, Hawkins Gold Project, Ontario

| | | | | | | |
|--------|--------------------------|--------|----------------|----------------|-------------------|---------------|
| 673262 | Single Cell Mining Claim | Active | 8/27/2021 0:00 | 8/27/2023 0:00 | (100) E2Gold Inc. | HAWKINS |
| 673263 | Single Cell Mining Claim | Active | 8/27/2021 0:00 | 8/27/2023 0:00 | (100) E2Gold Inc. | HAWKINS |
| 673264 | Single Cell Mining Claim | Active | 8/27/2021 0:00 | 8/27/2023 0:00 | (100) E2Gold Inc. | HAWKINS |
| 673265 | Single Cell Mining Claim | Active | 8/27/2021 0:00 | 8/27/2023 0:00 | (100) E2Gold Inc. | HAWKINS |
| 673266 | Single Cell Mining Claim | Active | 8/27/2021 0:00 | 8/27/2023 0:00 | (100) E2Gold Inc. | HAWKINS |
| 673267 | Single Cell Mining Claim | Active | 8/27/2021 0:00 | 8/27/2023 0:00 | (100) E2Gold Inc. | HAWKINS |
| 673268 | Single Cell Mining Claim | Active | 8/27/2021 0:00 | 8/27/2023 0:00 | (100) E2Gold Inc. | HAWKINS |
| 673319 | Single Cell Mining Claim | Active | 8/27/2021 0:00 | 8/27/2023 0:00 | (100) E2Gold Inc. | HAWKINS |
| 673320 | Single Cell Mining Claim | Active | 8/27/2021 0:00 | 8/27/2023 0:00 | (100) E2Gold Inc. | FRANZ,HAWKINS |
| 673546 | Single Cell Mining Claim | Active | 8/27/2021 0:00 | 8/27/2023 0:00 | (100) E2Gold Inc. | MINNIPUKA |
| 673547 | Single Cell Mining Claim | Active | 8/27/2021 0:00 | 8/27/2023 0:00 | (100) E2Gold Inc. | MINNIPUKA |
| 673548 | Single Cell Mining Claim | Active | 8/27/2021 0:00 | 8/27/2023 0:00 | (100) E2Gold Inc. | MINNIPUKA |

2020 Black Spruce Sampling Report, Hawkins Gold Project, Ontario

| | | | | | | |
|--------|--------------------------|--------|----------------|----------------|-------------------|-----------|
| 673549 | Single Cell Mining Claim | Active | 8/27/2021 0:00 | 8/27/2023 0:00 | (100) E2Gold Inc. | MINNIPUKA |
| 673550 | Single Cell Mining Claim | Active | 8/27/2021 0:00 | 8/27/2023 0:00 | (100) E2Gold Inc. | MINNIPUKA |
| 673551 | Single Cell Mining Claim | Active | 8/27/2021 0:00 | 8/27/2023 0:00 | (100) E2Gold Inc. | MINNIPUKA |
| 673552 | Single Cell Mining Claim | Active | 8/27/2021 0:00 | 8/27/2023 0:00 | (100) E2Gold Inc. | MINNIPUKA |
| 673553 | Single Cell Mining Claim | Active | 8/27/2021 0:00 | 8/27/2023 0:00 | (100) E2Gold Inc. | MINNIPUKA |
| 673554 | Single Cell Mining Claim | Active | 8/27/2021 0:00 | 8/27/2023 0:00 | (100) E2Gold Inc. | MINNIPUKA |
| 673555 | Single Cell Mining Claim | Active | 8/27/2021 0:00 | 8/27/2023 0:00 | (100) E2Gold Inc. | MINNIPUKA |
| 673556 | Single Cell Mining Claim | Active | 8/27/2021 0:00 | 8/27/2023 0:00 | (100) E2Gold Inc. | MINNIPUKA |
| 673557 | Single Cell Mining Claim | Active | 8/27/2021 0:00 | 8/27/2023 0:00 | (100) E2Gold Inc. | MINNIPUKA |
| 673558 | Single Cell Mining Claim | Active | 8/27/2021 0:00 | 8/27/2023 0:00 | (100) E2Gold Inc. | MINNIPUKA |
| 673559 | Single Cell Mining Claim | Active | 8/27/2021 0:00 | 8/27/2023 0:00 | (100) E2Gold Inc. | MINNIPUKA |
| 673560 | Single Cell Mining Claim | Active | 8/27/2021 0:00 | 8/27/2023 0:00 | (100) E2Gold Inc. | MINNIPUKA |

2020 Black Spruce Sampling Report, Hawkins Gold Project, Ontario

| | | | | | | |
|--------|--------------------------|--------|----------------|----------------|-------------------|-----------|
| 673561 | Single Cell Mining Claim | Active | 8/27/2021 0:00 | 8/27/2023 0:00 | (100) E2Gold Inc. | MINNIPUKA |
| 673604 | Single Cell Mining Claim | Active | 8/27/2021 0:00 | 8/27/2023 0:00 | (100) E2Gold Inc. | MINNIPUKA |
| 673605 | Single Cell Mining Claim | Active | 8/27/2021 0:00 | 8/27/2023 0:00 | (100) E2Gold Inc. | MINNIPUKA |
| 673606 | Single Cell Mining Claim | Active | 8/27/2021 0:00 | 8/27/2023 0:00 | (100) E2Gold Inc. | MINNIPUKA |
| 673607 | Single Cell Mining Claim | Active | 8/27/2021 0:00 | 8/27/2023 0:00 | (100) E2Gold Inc. | MINNIPUKA |
| 673608 | Single Cell Mining Claim | Active | 8/27/2021 0:00 | 8/27/2023 0:00 | (100) E2Gold Inc. | MINNIPUKA |
| 673609 | Single Cell Mining Claim | Active | 8/27/2021 0:00 | 8/27/2023 0:00 | (100) E2Gold Inc. | MINNIPUKA |
| 673610 | Single Cell Mining Claim | Active | 8/27/2021 0:00 | 8/27/2023 0:00 | (100) E2Gold Inc. | MINNIPUKA |
| 673611 | Single Cell Mining Claim | Active | 8/27/2021 0:00 | 8/27/2023 0:00 | (100) E2Gold Inc. | MINNIPUKA |
| 673612 | Single Cell Mining Claim | Active | 8/27/2021 0:00 | 8/27/2023 0:00 | (100) E2Gold Inc. | MINNIPUKA |
| 673613 | Single Cell Mining Claim | Active | 8/27/2021 0:00 | 8/27/2023 0:00 | (100) E2Gold Inc. | MINNIPUKA |
| 673614 | Single Cell Mining Claim | Active | 8/27/2021 0:00 | 8/27/2023 0:00 | (100) E2Gold Inc. | MINNIPUKA |

2020 Black Spruce Sampling Report, Hawkins Gold Project, Ontario

| | | | | | | |
|--------|--------------------------|--------|----------------|----------------|-------------------|-----------|
| 673615 | Single Cell Mining Claim | Active | 8/27/2021 0:00 | 8/27/2023 0:00 | (100) E2Gold Inc. | MINNIPUKA |
| 673616 | Single Cell Mining Claim | Active | 8/27/2021 0:00 | 8/27/2023 0:00 | (100) E2Gold Inc. | MINNIPUKA |
| 673617 | Single Cell Mining Claim | Active | 8/27/2021 0:00 | 8/27/2023 0:00 | (100) E2Gold Inc. | MINNIPUKA |
| 673618 | Single Cell Mining Claim | Active | 8/27/2021 0:00 | 8/27/2023 0:00 | (100) E2Gold Inc. | MINNIPUKA |
| 673619 | Single Cell Mining Claim | Active | 8/27/2021 0:00 | 8/27/2023 0:00 | (100) E2Gold Inc. | MINNIPUKA |
| 673620 | Single Cell Mining Claim | Active | 8/27/2021 0:00 | 8/27/2023 0:00 | (100) E2Gold Inc. | MINNIPUKA |
| 673621 | Single Cell Mining Claim | Active | 8/27/2021 0:00 | 8/27/2023 0:00 | (100) E2Gold Inc. | MINNIPUKA |
| 673622 | Single Cell Mining Claim | Active | 8/27/2021 0:00 | 8/27/2023 0:00 | (100) E2Gold Inc. | MINNIPUKA |
| 673623 | Single Cell Mining Claim | Active | 8/27/2021 0:00 | 8/27/2023 0:00 | (100) E2Gold Inc. | MINNIPUKA |
| 673624 | Single Cell Mining Claim | Active | 8/27/2021 0:00 | 8/27/2023 0:00 | (100) E2Gold Inc. | MINNIPUKA |
| 673625 | Single Cell Mining Claim | Active | 8/27/2021 0:00 | 8/27/2023 0:00 | (100) E2Gold Inc. | MINNIPUKA |
| 673626 | Single Cell Mining Claim | Active | 8/27/2021 0:00 | 8/27/2023 0:00 | (100) E2Gold Inc. | MINNIPUKA |

2020 Black Spruce Sampling Report, Hawkins Gold Project, Ontario

| | | | | | | |
|--------|--------------------------|--------|----------------|----------------|-------------------|-----------|
| 673627 | Single Cell Mining Claim | Active | 8/27/2021 0:00 | 8/27/2023 0:00 | (100) E2Gold Inc. | MINNIPUKA |
| 673628 | Single Cell Mining Claim | Active | 8/27/2021 0:00 | 8/27/2023 0:00 | (100) E2Gold Inc. | MINNIPUKA |
| 673629 | Single Cell Mining Claim | Active | 8/27/2021 0:00 | 8/27/2023 0:00 | (100) E2Gold Inc. | MINNIPUKA |
| 673630 | Single Cell Mining Claim | Active | 8/27/2021 0:00 | 8/27/2023 0:00 | (100) E2Gold Inc. | MINNIPUKA |
| 673752 | Single Cell Mining Claim | Active | 8/27/2021 0:00 | 8/27/2023 0:00 | (100) E2Gold Inc. | PUSKUTA |
| 673753 | Single Cell Mining Claim | Active | 8/27/2021 0:00 | 8/27/2023 0:00 | (100) E2Gold Inc. | PUSKUTA |
| 673754 | Single Cell Mining Claim | Active | 8/27/2021 0:00 | 8/27/2023 0:00 | (100) E2Gold Inc. | PUSKUTA |
| 673755 | Single Cell Mining Claim | Active | 8/27/2021 0:00 | 8/27/2023 0:00 | (100) E2Gold Inc. | PUSKUTA |
| 673756 | Single Cell Mining Claim | Active | 8/27/2021 0:00 | 8/27/2023 0:00 | (100) E2Gold Inc. | PUSKUTA |
| 673935 | Single Cell Mining Claim | Active | 8/27/2021 0:00 | 8/27/2023 0:00 | (100) E2Gold Inc. | MINNIPUKA |
| 673936 | Single Cell Mining Claim | Active | 8/27/2021 0:00 | 8/27/2023 0:00 | (100) E2Gold Inc. | MINNIPUKA |
| 673937 | Single Cell Mining Claim | Active | 8/27/2021 0:00 | 8/27/2023 0:00 | (100) E2Gold Inc. | MINNIPUKA |

2020 Black Spruce Sampling Report, Hawkins Gold Project, Ontario

| | | | | | | |
|--------|--------------------------|--------|----------------|----------------|-------------------|-----------|
| 673938 | Single Cell Mining Claim | Active | 8/27/2021 0:00 | 8/27/2023 0:00 | (100) E2Gold Inc. | MINNIPUKA |
| 673939 | Single Cell Mining Claim | Active | 8/27/2021 0:00 | 8/27/2023 0:00 | (100) E2Gold Inc. | MINNIPUKA |
| 673940 | Single Cell Mining Claim | Active | 8/27/2021 0:00 | 8/27/2023 0:00 | (100) E2Gold Inc. | MINNIPUKA |
| 673941 | Single Cell Mining Claim | Active | 8/27/2021 0:00 | 8/27/2023 0:00 | (100) E2Gold Inc. | MINNIPUKA |
| 673942 | Single Cell Mining Claim | Active | 8/27/2021 0:00 | 8/27/2023 0:00 | (100) E2Gold Inc. | MINNIPUKA |
| 673943 | Single Cell Mining Claim | Active | 8/27/2021 0:00 | 8/27/2023 0:00 | (100) E2Gold Inc. | MINNIPUKA |
| 673944 | Single Cell Mining Claim | Active | 8/27/2021 0:00 | 8/27/2023 0:00 | (100) E2Gold Inc. | MINNIPUKA |
| 673945 | Single Cell Mining Claim | Active | 8/27/2021 0:00 | 8/27/2023 0:00 | (100) E2Gold Inc. | MINNIPUKA |
| 673946 | Single Cell Mining Claim | Active | 8/27/2021 0:00 | 8/27/2023 0:00 | (100) E2Gold Inc. | MINNIPUKA |
| 673947 | Single Cell Mining Claim | Active | 8/27/2021 0:00 | 8/27/2023 0:00 | (100) E2Gold Inc. | MINNIPUKA |
| 673948 | Single Cell Mining Claim | Active | 8/27/2021 0:00 | 8/27/2023 0:00 | (100) E2Gold Inc. | MINNIPUKA |
| 673949 | Single Cell Mining Claim | Active | 8/27/2021 0:00 | 8/27/2023 0:00 | (100) E2Gold Inc. | MINNIPUKA |

2020 Black Spruce Sampling Report, Hawkins Gold Project, Ontario

| | | | | | | |
|--------|--------------------------|--------|----------------|----------------|-------------------|-----------|
| 673950 | Single Cell Mining Claim | Active | 8/27/2021 0:00 | 8/27/2023 0:00 | (100) E2Gold Inc. | MINNIPUKA |
| 673951 | Single Cell Mining Claim | Active | 8/27/2021 0:00 | 8/27/2023 0:00 | (100) E2Gold Inc. | MINNIPUKA |
| 673952 | Single Cell Mining Claim | Active | 8/27/2021 0:00 | 8/27/2023 0:00 | (100) E2Gold Inc. | MINNIPUKA |
| 673953 | Single Cell Mining Claim | Active | 8/27/2021 0:00 | 8/27/2023 0:00 | (100) E2Gold Inc. | MINNIPUKA |
| 673954 | Single Cell Mining Claim | Active | 8/27/2021 0:00 | 8/27/2023 0:00 | (100) E2Gold Inc. | MINNIPUKA |
| 673955 | Single Cell Mining Claim | Active | 8/27/2021 0:00 | 8/27/2023 0:00 | (100) E2Gold Inc. | MINNIPUKA |
| 673956 | Single Cell Mining Claim | Active | 8/27/2021 0:00 | 8/27/2023 0:00 | (100) E2Gold Inc. | MINNIPUKA |
| 673957 | Single Cell Mining Claim | Active | 8/27/2021 0:00 | 8/27/2023 0:00 | (100) E2Gold Inc. | MINNIPUKA |
| 673958 | Single Cell Mining Claim | Active | 8/27/2021 0:00 | 8/27/2023 0:00 | (100) E2Gold Inc. | MINNIPUKA |
| 673959 | Single Cell Mining Claim | Active | 8/27/2021 0:00 | 8/27/2023 0:00 | (100) E2Gold Inc. | MINNIPUKA |
| 674051 | Single Cell Mining Claim | Active | 8/27/2021 0:00 | 8/27/2023 0:00 | (100) E2Gold Inc. | BYNG |
| 674052 | Single Cell Mining Claim | Active | 8/27/2021 0:00 | 8/27/2023 0:00 | (100) E2Gold Inc. | BYNG |

2020 Black Spruce Sampling Report, Hawkins Gold Project, Ontario

| | | | | | | |
|--------|--------------------------|--------|----------------|----------------|-------------------|------|
| 674053 | Single Cell Mining Claim | Active | 8/27/2021 0:00 | 8/27/2023 0:00 | (100) E2Gold Inc. | BYNG |
| 674054 | Single Cell Mining Claim | Active | 8/27/2021 0:00 | 8/27/2023 0:00 | (100) E2Gold Inc. | BYNG |
| 674055 | Single Cell Mining Claim | Active | 8/27/2021 0:00 | 8/27/2023 0:00 | (100) E2Gold Inc. | BYNG |
| 674056 | Single Cell Mining Claim | Active | 8/27/2021 0:00 | 8/27/2023 0:00 | (100) E2Gold Inc. | BYNG |
| 674057 | Single Cell Mining Claim | Active | 8/27/2021 0:00 | 8/27/2023 0:00 | (100) E2Gold Inc. | BYNG |
| 674058 | Single Cell Mining Claim | Active | 8/27/2021 0:00 | 8/27/2023 0:00 | (100) E2Gold Inc. | BYNG |
| 674059 | Single Cell Mining Claim | Active | 8/27/2021 0:00 | 8/27/2023 0:00 | (100) E2Gold Inc. | BYNG |
| 674060 | Single Cell Mining Claim | Active | 8/27/2021 0:00 | 8/27/2023 0:00 | (100) E2Gold Inc. | BYNG |
| 674061 | Single Cell Mining Claim | Active | 8/27/2021 0:00 | 8/27/2023 0:00 | (100) E2Gold Inc. | BYNG |
| 674062 | Single Cell Mining Claim | Active | 8/27/2021 0:00 | 8/27/2023 0:00 | (100) E2Gold Inc. | BYNG |
| 674063 | Single Cell Mining Claim | Active | 8/27/2021 0:00 | 8/27/2023 0:00 | (100) E2Gold Inc. | BYNG |
| 674064 | Single Cell Mining Claim | Active | 8/27/2021 0:00 | 8/27/2023 0:00 | (100) E2Gold Inc. | BYNG |

2020 Black Spruce Sampling Report, Hawkins Gold Project, Ontario

| | | | | | | |
|--------|--------------------------|--------|----------------|----------------|-------------------|----------------|
| 674065 | Single Cell Mining Claim | Active | 8/27/2021 0:00 | 8/27/2023 0:00 | (100) E2Gold Inc. | BYNG |
| 674066 | Single Cell Mining Claim | Active | 8/27/2021 0:00 | 8/27/2023 0:00 | (100) E2Gold Inc. | BYNG |
| 674067 | Single Cell Mining Claim | Active | 8/27/2021 0:00 | 8/27/2023 0:00 | (100) E2Gold Inc. | BYNG |
| 674068 | Single Cell Mining Claim | Active | 8/27/2021 0:00 | 8/27/2023 0:00 | (100) E2Gold Inc. | BYNG,MINNIPUKA |
| 674069 | Single Cell Mining Claim | Active | 8/27/2021 0:00 | 8/27/2023 0:00 | (100) E2Gold Inc. | BYNG |
| 674070 | Single Cell Mining Claim | Active | 8/27/2021 0:00 | 8/27/2023 0:00 | (100) E2Gold Inc. | BYNG |
| 674071 | Single Cell Mining Claim | Active | 8/27/2021 0:00 | 8/27/2023 0:00 | (100) E2Gold Inc. | BYNG |
| 674072 | Single Cell Mining Claim | Active | 8/27/2021 0:00 | 8/27/2023 0:00 | (100) E2Gold Inc. | BYNG |
| 674073 | Single Cell Mining Claim | Active | 8/27/2021 0:00 | 8/27/2023 0:00 | (100) E2Gold Inc. | BYNG |
| 674074 | Single Cell Mining Claim | Active | 8/27/2021 0:00 | 8/27/2023 0:00 | (100) E2Gold Inc. | BYNG |
| 674075 | Single Cell Mining Claim | Active | 8/27/2021 0:00 | 8/27/2023 0:00 | (100) E2Gold Inc. | BYNG,MINNIPUKA |
| 674076 | Single Cell Mining Claim | Active | 8/27/2021 0:00 | 8/27/2023 0:00 | (100) E2Gold Inc. | BYNG |

2020 Black Spruce Sampling Report, Hawkins Gold Project, Ontario

| | | | | | | |
|--------|--------------------------|--------|----------------|----------------|-------------------|------|
| 674077 | Single Cell Mining Claim | Active | 8/27/2021 0:00 | 8/27/2023 0:00 | (100) E2Gold Inc. | BYNG |
| 674078 | Single Cell Mining Claim | Active | 8/27/2021 0:00 | 8/27/2023 0:00 | (100) E2Gold Inc. | BYNG |
| 674079 | Single Cell Mining Claim | Active | 8/27/2021 0:00 | 8/27/2023 0:00 | (100) E2Gold Inc. | BYNG |
| 674080 | Single Cell Mining Claim | Active | 8/27/2021 0:00 | 8/27/2023 0:00 | (100) E2Gold Inc. | BYNG |
| 674081 | Single Cell Mining Claim | Active | 8/27/2021 0:00 | 8/27/2023 0:00 | (100) E2Gold Inc. | BYNG |
| 674082 | Single Cell Mining Claim | Active | 8/27/2021 0:00 | 8/27/2023 0:00 | (100) E2Gold Inc. | BYNG |
| 674083 | Single Cell Mining Claim | Active | 8/27/2021 0:00 | 8/27/2023 0:00 | (100) E2Gold Inc. | BYNG |
| 674084 | Single Cell Mining Claim | Active | 8/27/2021 0:00 | 8/27/2023 0:00 | (100) E2Gold Inc. | BYNG |
| 674085 | Single Cell Mining Claim | Active | 8/27/2021 0:00 | 8/27/2023 0:00 | (100) E2Gold Inc. | BYNG |
| 674086 | Single Cell Mining Claim | Active | 8/27/2021 0:00 | 8/27/2023 0:00 | (100) E2Gold Inc. | BYNG |
| 674087 | Single Cell Mining Claim | Active | 8/27/2021 0:00 | 8/27/2023 0:00 | (100) E2Gold Inc. | BYNG |
| 674088 | Single Cell Mining Claim | Active | 8/27/2021 0:00 | 8/27/2023 0:00 | (100) E2Gold Inc. | BYNG |

2020 Black Spruce Sampling Report, Hawkins Gold Project, Ontario

| | | | | | | |
|--------|--------------------------|--------|----------------|----------------|-------------------|-------|
| 674089 | Single Cell Mining Claim | Active | 8/27/2021 0:00 | 8/27/2023 0:00 | (100) E2Gold Inc. | BYNG |
| 674090 | Single Cell Mining Claim | Active | 8/27/2021 0:00 | 8/27/2023 0:00 | (100) E2Gold Inc. | BYNG |
| 674091 | Single Cell Mining Claim | Active | 8/27/2021 0:00 | 8/27/2023 0:00 | (100) E2Gold Inc. | BYNG |
| 673421 | Single Cell Mining Claim | Active | 8/27/2021 0:00 | 8/27/2023 0:00 | (100) E2Gold Inc. | WALLS |
| 673422 | Single Cell Mining Claim | Active | 8/27/2021 0:00 | 8/27/2023 0:00 | (100) E2Gold Inc. | WALLS |
| 673423 | Single Cell Mining Claim | Active | 8/27/2021 0:00 | 8/27/2023 0:00 | (100) E2Gold Inc. | WALLS |
| 673424 | Single Cell Mining Claim | Active | 8/27/2021 0:00 | 8/27/2023 0:00 | (100) E2Gold Inc. | WALLS |
| 673425 | Single Cell Mining Claim | Active | 8/27/2021 0:00 | 8/27/2023 0:00 | (100) E2Gold Inc. | WALLS |
| 673426 | Single Cell Mining Claim | Active | 8/27/2021 0:00 | 8/27/2023 0:00 | (100) E2Gold Inc. | WALLS |
| 673427 | Single Cell Mining Claim | Active | 8/27/2021 0:00 | 8/27/2023 0:00 | (100) E2Gold Inc. | WALLS |
| 673428 | Single Cell Mining Claim | Active | 8/27/2021 0:00 | 8/27/2023 0:00 | (100) E2Gold Inc. | WALLS |
| 673429 | Single Cell Mining Claim | Active | 8/27/2021 0:00 | 8/27/2023 0:00 | (100) E2Gold Inc. | WALLS |

2020 Black Spruce Sampling Report, Hawkins Gold Project, Ontario

| | | | | | | |
|--------|--------------------------|--------|----------------|----------------|-------------------|-------|
| 673430 | Single Cell Mining Claim | Active | 8/27/2021 0:00 | 8/27/2023 0:00 | (100) E2Gold Inc. | WALLS |
| 673431 | Single Cell Mining Claim | Active | 8/27/2021 0:00 | 8/27/2023 0:00 | (100) E2Gold Inc. | WALLS |
| 673432 | Single Cell Mining Claim | Active | 8/27/2021 0:00 | 8/27/2023 0:00 | (100) E2Gold Inc. | WALLS |
| 673433 | Single Cell Mining Claim | Active | 8/27/2021 0:00 | 8/27/2023 0:00 | (100) E2Gold Inc. | WALLS |
| 673434 | Single Cell Mining Claim | Active | 8/27/2021 0:00 | 8/27/2023 0:00 | (100) E2Gold Inc. | WALLS |
| 673435 | Single Cell Mining Claim | Active | 8/27/2021 0:00 | 8/27/2023 0:00 | (100) E2Gold Inc. | WALLS |
| 673436 | Single Cell Mining Claim | Active | 8/27/2021 0:00 | 8/27/2023 0:00 | (100) E2Gold Inc. | WALLS |
| 673437 | Single Cell Mining Claim | Active | 8/27/2021 0:00 | 8/27/2023 0:00 | (100) E2Gold Inc. | WALLS |
| 673438 | Single Cell Mining Claim | Active | 8/27/2021 0:00 | 8/27/2023 0:00 | (100) E2Gold Inc. | WALLS |
| 673439 | Single Cell Mining Claim | Active | 8/27/2021 0:00 | 8/27/2023 0:00 | (100) E2Gold Inc. | WALLS |
| 673440 | Single Cell Mining Claim | Active | 8/27/2021 0:00 | 8/27/2023 0:00 | (100) E2Gold Inc. | WALLS |
| 673441 | Single Cell Mining Claim | Active | 8/27/2021 0:00 | 8/27/2023 0:00 | (100) E2Gold Inc. | WALLS |

2020 Black Spruce Sampling Report, Hawkins Gold Project, Ontario

| | | | | | | |
|--------|--------------------------|--------|----------------|----------------|-------------------|-------|
| 673442 | Single Cell Mining Claim | Active | 8/27/2021 0:00 | 8/27/2023 0:00 | (100) E2Gold Inc. | WALLS |
| 673443 | Single Cell Mining Claim | Active | 8/27/2021 0:00 | 8/27/2023 0:00 | (100) E2Gold Inc. | WALLS |
| 673444 | Single Cell Mining Claim | Active | 8/27/2021 0:00 | 8/27/2023 0:00 | (100) E2Gold Inc. | WALLS |
| 673445 | Single Cell Mining Claim | Active | 8/27/2021 0:00 | 8/27/2023 0:00 | (100) E2Gold Inc. | WALLS |
| 673446 | Single Cell Mining Claim | Active | 8/27/2021 0:00 | 8/27/2023 0:00 | (100) E2Gold Inc. | WALLS |
| 673447 | Single Cell Mining Claim | Active | 8/27/2021 0:00 | 8/27/2023 0:00 | (100) E2Gold Inc. | WALLS |
| 673448 | Single Cell Mining Claim | Active | 8/27/2021 0:00 | 8/27/2023 0:00 | (100) E2Gold Inc. | WALLS |
| 673449 | Single Cell Mining Claim | Active | 8/27/2021 0:00 | 8/27/2023 0:00 | (100) E2Gold Inc. | WALLS |
| 673450 | Single Cell Mining Claim | Active | 8/27/2021 0:00 | 8/27/2023 0:00 | (100) E2Gold Inc. | WALLS |
| 673451 | Single Cell Mining Claim | Active | 8/27/2021 0:00 | 8/27/2023 0:00 | (100) E2Gold Inc. | WALLS |
| 673452 | Single Cell Mining Claim | Active | 8/27/2021 0:00 | 8/27/2023 0:00 | (100) E2Gold Inc. | WALLS |
| 673453 | Single Cell Mining Claim | Active | 8/27/2021 0:00 | 8/27/2023 0:00 | (100) E2Gold Inc. | WALLS |

2020 Black Spruce Sampling Report, Hawkins Gold Project, Ontario

| | | | | | | |
|--------|--------------------------|--------|----------------|----------------|-------------------|-----------------|
| 673454 | Single Cell Mining Claim | Active | 8/27/2021 0:00 | 8/27/2023 0:00 | (100) E2Gold Inc. | WALLS |
| 673455 | Single Cell Mining Claim | Active | 8/27/2021 0:00 | 8/27/2023 0:00 | (100) E2Gold Inc. | WALLS |
| 673456 | Single Cell Mining Claim | Active | 8/27/2021 0:00 | 8/27/2023 0:00 | (100) E2Gold Inc. | WALLS |
| 673457 | Single Cell Mining Claim | Active | 8/27/2021 0:00 | 8/27/2023 0:00 | (100) E2Gold Inc. | WALLS |
| 673458 | Single Cell Mining Claim | Active | 8/27/2021 0:00 | 8/27/2023 0:00 | (100) E2Gold Inc. | WALLS |
| 673459 | Single Cell Mining Claim | Active | 8/27/2021 0:00 | 8/27/2023 0:00 | (100) E2Gold Inc. | WALLS |
| 673460 | Single Cell Mining Claim | Active | 8/27/2021 0:00 | 8/27/2023 0:00 | (100) E2Gold Inc. | WALLS |
| 673461 | Single Cell Mining Claim | Active | 8/27/2021 0:00 | 8/27/2023 0:00 | (100) E2Gold Inc. | WALLS |
| 674092 | Single Cell Mining Claim | Active | 8/27/2021 0:00 | 8/27/2023 0:00 | (100) E2Gold Inc. | BYNG |
| 673881 | Single Cell Mining Claim | Active | 8/27/2021 0:00 | 8/27/2023 0:00 | (100) E2Gold Inc. | PUSKUTA |
| 673882 | Single Cell Mining Claim | Active | 8/27/2021 0:00 | 8/27/2023 0:00 | (100) E2Gold Inc. | HAYWARD,PUSKUTA |
| 673883 | Single Cell Mining Claim | Active | 8/27/2021 0:00 | 8/27/2023 0:00 | (100) E2Gold Inc. | PUSKUTA |

2020 Black Spruce Sampling Report, Hawkins Gold Project, Ontario

| | | | | | | |
|--------|--------------------------|--------|----------------|----------------|-------------------|-----------------|
| 673884 | Single Cell Mining Claim | Active | 8/27/2021 0:00 | 8/27/2023 0:00 | (100) E2Gold Inc. | PUSKUTA |
| 673885 | Single Cell Mining Claim | Active | 8/27/2021 0:00 | 8/27/2023 0:00 | (100) E2Gold Inc. | HAYWARD,PUSKUTA |
| 673886 | Single Cell Mining Claim | Active | 8/27/2021 0:00 | 8/27/2023 0:00 | (100) E2Gold Inc. | PUSKUTA |
| 673887 | Single Cell Mining Claim | Active | 8/27/2021 0:00 | 8/27/2023 0:00 | (100) E2Gold Inc. | PUSKUTA |
| 673888 | Single Cell Mining Claim | Active | 8/27/2021 0:00 | 8/27/2023 0:00 | (100) E2Gold Inc. | PUSKUTA |
| 673889 | Single Cell Mining Claim | Active | 8/27/2021 0:00 | 8/27/2023 0:00 | (100) E2Gold Inc. | PUSKUTA |
| 673890 | Single Cell Mining Claim | Active | 8/27/2021 0:00 | 8/27/2023 0:00 | (100) E2Gold Inc. | PUSKUTA |
| 673891 | Single Cell Mining Claim | Active | 8/27/2021 0:00 | 8/27/2023 0:00 | (100) E2Gold Inc. | PUSKUTA |
| 673892 | Single Cell Mining Claim | Active | 8/27/2021 0:00 | 8/27/2023 0:00 | (100) E2Gold Inc. | PUSKUTA |
| 673893 | Single Cell Mining Claim | Active | 8/27/2021 0:00 | 8/27/2023 0:00 | (100) E2Gold Inc. | PUSKUTA |
| 673894 | Single Cell Mining Claim | Active | 8/27/2021 0:00 | 8/27/2023 0:00 | (100) E2Gold Inc. | PUSKUTA |
| 673895 | Single Cell Mining Claim | Active | 8/27/2021 0:00 | 8/27/2023 0:00 | (100) E2Gold Inc. | HAYWARD,PUSKUTA |

2020 Black Spruce Sampling Report, Hawkins Gold Project, Ontario

| | | | | | | |
|--------|--------------------------|--------|----------------|----------------|-------------------|-----------------|
| 673896 | Single Cell Mining Claim | Active | 8/27/2021 0:00 | 8/27/2023 0:00 | (100) E2Gold Inc. | PUSKUTA |
| 673897 | Single Cell Mining Claim | Active | 8/27/2021 0:00 | 8/27/2023 0:00 | (100) E2Gold Inc. | PUSKUTA |
| 673898 | Single Cell Mining Claim | Active | 8/27/2021 0:00 | 8/27/2023 0:00 | (100) E2Gold Inc. | PUSKUTA |
| 673899 | Single Cell Mining Claim | Active | 8/27/2021 0:00 | 8/27/2023 0:00 | (100) E2Gold Inc. | HAYWARD,PUSKUTA |
| 673900 | Single Cell Mining Claim | Active | 8/27/2021 0:00 | 8/27/2023 0:00 | (100) E2Gold Inc. | PUSKUTA |
| 673901 | Single Cell Mining Claim | Active | 8/27/2021 0:00 | 8/27/2023 0:00 | (100) E2Gold Inc. | PUSKUTA |
| 673902 | Single Cell Mining Claim | Active | 8/27/2021 0:00 | 8/27/2023 0:00 | (100) E2Gold Inc. | PUSKUTA |
| 673903 | Single Cell Mining Claim | Active | 8/27/2021 0:00 | 8/27/2023 0:00 | (100) E2Gold Inc. | PUSKUTA |
| 673904 | Single Cell Mining Claim | Active | 8/27/2021 0:00 | 8/27/2023 0:00 | (100) E2Gold Inc. | PUSKUTA |
| 673905 | Single Cell Mining Claim | Active | 8/27/2021 0:00 | 8/27/2023 0:00 | (100) E2Gold Inc. | PUSKUTA |
| 673906 | Single Cell Mining Claim | Active | 8/27/2021 0:00 | 8/27/2023 0:00 | (100) E2Gold Inc. | HAYWARD,PUSKUTA |
| 673907 | Single Cell Mining Claim | Active | 8/27/2021 0:00 | 8/27/2023 0:00 | (100) E2Gold Inc. | PUSKUTA |

2020 Black Spruce Sampling Report, Hawkins Gold Project, Ontario

| | | | | | | |
|--------|--------------------------|--------|----------------|----------------|-------------------|-----------------|
| 673908 | Single Cell Mining Claim | Active | 8/27/2021 0:00 | 8/27/2023 0:00 | (100) E2Gold Inc. | PUSKUTA |
| 673909 | Single Cell Mining Claim | Active | 8/27/2021 0:00 | 8/27/2023 0:00 | (100) E2Gold Inc. | PUSKUTA |
| 673910 | Single Cell Mining Claim | Active | 8/27/2021 0:00 | 8/27/2023 0:00 | (100) E2Gold Inc. | HAYWARD,PUSKUTA |
| 673911 | Single Cell Mining Claim | Active | 8/27/2021 0:00 | 8/27/2023 0:00 | (100) E2Gold Inc. | PUSKUTA |
| 673912 | Single Cell Mining Claim | Active | 8/27/2021 0:00 | 8/27/2023 0:00 | (100) E2Gold Inc. | PUSKUTA |
| 673913 | Single Cell Mining Claim | Active | 8/27/2021 0:00 | 8/27/2023 0:00 | (100) E2Gold Inc. | PUSKUTA |
| 673914 | Single Cell Mining Claim | Active | 8/27/2021 0:00 | 8/27/2023 0:00 | (100) E2Gold Inc. | PUSKUTA |
| 673915 | Single Cell Mining Claim | Active | 8/27/2021 0:00 | 8/27/2023 0:00 | (100) E2Gold Inc. | PUSKUTA |
| 673916 | Single Cell Mining Claim | Active | 8/27/2021 0:00 | 8/27/2023 0:00 | (100) E2Gold Inc. | PUSKUTA |
| 673917 | Single Cell Mining Claim | Active | 8/27/2021 0:00 | 8/27/2023 0:00 | (100) E2Gold Inc. | HAYWARD |
| 673918 | Single Cell Mining Claim | Active | 8/27/2021 0:00 | 8/27/2023 0:00 | (100) E2Gold Inc. | HAYWARD,PUSKUTA |
| 673919 | Single Cell Mining Claim | Active | 8/27/2021 0:00 | 8/27/2023 0:00 | (100) E2Gold Inc. | HAYWARD |

2020 Black Spruce Sampling Report, Hawkins Gold Project, Ontario

| | | | | | | |
|--------|--------------------------|--------|----------------|----------------|-------------------|-----------|
| 673920 | Single Cell Mining Claim | Active | 8/27/2021 0:00 | 8/27/2023 0:00 | (100) E2Gold Inc. | HAYWARD |
| 673921 | Single Cell Mining Claim | Active | 8/27/2021 0:00 | 8/27/2023 0:00 | (100) E2Gold Inc. | HAYWARD |
| 673922 | Single Cell Mining Claim | Active | 8/27/2021 0:00 | 8/27/2023 0:00 | (100) E2Gold Inc. | HAYWARD |
| 673923 | Single Cell Mining Claim | Active | 8/27/2021 0:00 | 8/27/2023 0:00 | (100) E2Gold Inc. | HAYWARD |
| 673924 | Single Cell Mining Claim | Active | 8/27/2021 0:00 | 8/27/2023 0:00 | (100) E2Gold Inc. | HAYWARD |
| 673925 | Single Cell Mining Claim | Active | 8/27/2021 0:00 | 8/27/2023 0:00 | (100) E2Gold Inc. | HAYWARD |
| 673926 | Single Cell Mining Claim | Active | 8/27/2021 0:00 | 8/27/2023 0:00 | (100) E2Gold Inc. | HAYWARD |
| 673927 | Single Cell Mining Claim | Active | 8/27/2021 0:00 | 8/27/2023 0:00 | (100) E2Gold Inc. | HAYWARD |
| 673928 | Single Cell Mining Claim | Active | 8/27/2021 0:00 | 8/27/2023 0:00 | (100) E2Gold Inc. | HAYWARD |
| 673929 | Single Cell Mining Claim | Active | 8/27/2021 0:00 | 8/27/2023 0:00 | (100) E2Gold Inc. | HAYWARD |
| 673930 | Single Cell Mining Claim | Active | 8/27/2021 0:00 | 8/27/2023 0:00 | (100) E2Gold Inc. | HAYWARD |
| 673960 | Single Cell Mining Claim | Active | 8/27/2021 0:00 | 8/27/2023 0:00 | (100) E2Gold Inc. | MINNIPUKA |

2020 Black Spruce Sampling Report, Hawkins Gold Project, Ontario

| | | | | | | |
|--------|--------------------------|--------|----------------|----------------|-------------------|-----------|
| 673961 | Single Cell Mining Claim | Active | 8/27/2021 0:00 | 8/27/2023 0:00 | (100) E2Gold Inc. | MINNIPUKA |
| 673962 | Single Cell Mining Claim | Active | 8/27/2021 0:00 | 8/27/2023 0:00 | (100) E2Gold Inc. | MINNIPUKA |
| 673963 | Single Cell Mining Claim | Active | 8/27/2021 0:00 | 8/27/2023 0:00 | (100) E2Gold Inc. | MINNIPUKA |
| 673964 | Single Cell Mining Claim | Active | 8/27/2021 0:00 | 8/27/2023 0:00 | (100) E2Gold Inc. | MINNIPUKA |
| 673965 | Single Cell Mining Claim | Active | 8/27/2021 0:00 | 8/27/2023 0:00 | (100) E2Gold Inc. | MINNIPUKA |
| 673966 | Single Cell Mining Claim | Active | 8/27/2021 0:00 | 8/27/2023 0:00 | (100) E2Gold Inc. | MINNIPUKA |
| 673967 | Single Cell Mining Claim | Active | 8/27/2021 0:00 | 8/27/2023 0:00 | (100) E2Gold Inc. | MINNIPUKA |
| 673968 | Single Cell Mining Claim | Active | 8/27/2021 0:00 | 8/27/2023 0:00 | (100) E2Gold Inc. | MINNIPUKA |
| 673969 | Single Cell Mining Claim | Active | 8/27/2021 0:00 | 8/27/2023 0:00 | (100) E2Gold Inc. | MINNIPUKA |
| 673970 | Single Cell Mining Claim | Active | 8/27/2021 0:00 | 8/27/2023 0:00 | (100) E2Gold Inc. | MINNIPUKA |
| 673971 | Single Cell Mining Claim | Active | 8/27/2021 0:00 | 8/27/2023 0:00 | (100) E2Gold Inc. | MINNIPUKA |
| 673972 | Single Cell Mining Claim | Active | 8/27/2021 0:00 | 8/27/2023 0:00 | (100) E2Gold Inc. | MINNIPUKA |

2020 Black Spruce Sampling Report, Hawkins Gold Project, Ontario

| | | | | | | |
|--------|--------------------------|--------|----------------|----------------|-------------------|----------------|
| 673973 | Single Cell Mining Claim | Active | 8/27/2021 0:00 | 8/27/2023 0:00 | (100) E2Gold Inc. | MINNIPUKA |
| 673974 | Single Cell Mining Claim | Active | 8/27/2021 0:00 | 8/27/2023 0:00 | (100) E2Gold Inc. | MINNIPUKA |
| 673975 | Single Cell Mining Claim | Active | 8/27/2021 0:00 | 8/27/2023 0:00 | (100) E2Gold Inc. | MINNIPUKA |
| 673976 | Single Cell Mining Claim | Active | 8/27/2021 0:00 | 8/27/2023 0:00 | (100) E2Gold Inc. | MINNIPUKA |
| 673977 | Single Cell Mining Claim | Active | 8/27/2021 0:00 | 8/27/2023 0:00 | (100) E2Gold Inc. | MINNIPUKA |
| 673978 | Single Cell Mining Claim | Active | 8/27/2021 0:00 | 8/27/2023 0:00 | (100) E2Gold Inc. | MINNIPUKA |
| 673979 | Single Cell Mining Claim | Active | 8/27/2021 0:00 | 8/27/2023 0:00 | (100) E2Gold Inc. | MINNIPUKA |
| 673980 | Single Cell Mining Claim | Active | 8/27/2021 0:00 | 8/27/2023 0:00 | (100) E2Gold Inc. | MINNIPUKA |
| 673981 | Single Cell Mining Claim | Active | 8/27/2021 0:00 | 8/27/2023 0:00 | (100) E2Gold Inc. | BYNG,MINNIPUKA |
| 673982 | Single Cell Mining Claim | Active | 8/27/2021 0:00 | 8/27/2023 0:00 | (100) E2Gold Inc. | MINNIPUKA |
| 673983 | Single Cell Mining Claim | Active | 8/27/2021 0:00 | 8/27/2023 0:00 | (100) E2Gold Inc. | MINNIPUKA |
| 673984 | Single Cell Mining Claim | Active | 8/27/2021 0:00 | 8/27/2023 0:00 | (100) E2Gold Inc. | BYNG,MINNIPUKA |

2020 Black Spruce Sampling Report, Hawkins Gold Project, Ontario

| | | | | | | |
|--------|--------------------------|--------|----------------|----------------|-------------------|-----------|
| 673985 | Single Cell Mining Claim | Active | 8/27/2021 0:00 | 8/27/2023 0:00 | (100) E2Gold Inc. | BYNG |
| 673986 | Single Cell Mining Claim | Active | 8/27/2021 0:00 | 8/27/2023 0:00 | (100) E2Gold Inc. | BYNG |
| 673987 | Single Cell Mining Claim | Active | 8/27/2021 0:00 | 8/27/2023 0:00 | (100) E2Gold Inc. | BYNG |
| 673988 | Single Cell Mining Claim | Active | 8/27/2021 0:00 | 8/27/2023 0:00 | (100) E2Gold Inc. | BYNG |
| 673989 | Single Cell Mining Claim | Active | 8/27/2021 0:00 | 8/27/2023 0:00 | (100) E2Gold Inc. | BYNG |
| 673990 | Single Cell Mining Claim | Active | 8/27/2021 0:00 | 8/27/2023 0:00 | (100) E2Gold Inc. | BYNG |
| 673991 | Single Cell Mining Claim | Active | 8/27/2021 0:00 | 8/27/2023 0:00 | (100) E2Gold Inc. | BYNG |
| 673992 | Single Cell Mining Claim | Active | 8/27/2021 0:00 | 8/27/2023 0:00 | (100) E2Gold Inc. | BYNG |
| 673993 | Single Cell Mining Claim | Active | 8/27/2021 0:00 | 8/27/2023 0:00 | (100) E2Gold Inc. | BYNG |
| 673631 | Single Cell Mining Claim | Active | 8/27/2021 0:00 | 8/27/2023 0:00 | (100) E2Gold Inc. | MINNIPUKA |
| 673632 | Single Cell Mining Claim | Active | 8/27/2021 0:00 | 8/27/2023 0:00 | (100) E2Gold Inc. | MINNIPUKA |
| 673633 | Single Cell Mining Claim | Active | 8/27/2021 0:00 | 8/27/2023 0:00 | (100) E2Gold Inc. | MINNIPUKA |

2020 Black Spruce Sampling Report, Hawkins Gold Project, Ontario

| | | | | | | |
|--------|--------------------------|--------|----------------|----------------|-------------------|-----------|
| 673634 | Single Cell Mining Claim | Active | 8/27/2021 0:00 | 8/27/2023 0:00 | (100) E2Gold Inc. | MINNIPUKA |
| 673635 | Single Cell Mining Claim | Active | 8/27/2021 0:00 | 8/27/2023 0:00 | (100) E2Gold Inc. | MINNIPUKA |
| 673636 | Single Cell Mining Claim | Active | 8/27/2021 0:00 | 8/27/2023 0:00 | (100) E2Gold Inc. | MINNIPUKA |
| 673637 | Single Cell Mining Claim | Active | 8/27/2021 0:00 | 8/27/2023 0:00 | (100) E2Gold Inc. | MINNIPUKA |
| 673638 | Single Cell Mining Claim | Active | 8/27/2021 0:00 | 8/27/2023 0:00 | (100) E2Gold Inc. | MINNIPUKA |
| 673639 | Single Cell Mining Claim | Active | 8/27/2021 0:00 | 8/27/2023 0:00 | (100) E2Gold Inc. | MINNIPUKA |
| 673640 | Single Cell Mining Claim | Active | 8/27/2021 0:00 | 8/27/2023 0:00 | (100) E2Gold Inc. | MINNIPUKA |
| 673641 | Single Cell Mining Claim | Active | 8/27/2021 0:00 | 8/27/2023 0:00 | (100) E2Gold Inc. | MINNIPUKA |
| 673642 | Single Cell Mining Claim | Active | 8/27/2021 0:00 | 8/27/2023 0:00 | (100) E2Gold Inc. | MINNIPUKA |
| 673643 | Single Cell Mining Claim | Active | 8/27/2021 0:00 | 8/27/2023 0:00 | (100) E2Gold Inc. | MINNIPUKA |
| 673644 | Single Cell Mining Claim | Active | 8/27/2021 0:00 | 8/27/2023 0:00 | (100) E2Gold Inc. | MINNIPUKA |
| 673645 | Single Cell Mining Claim | Active | 8/27/2021 0:00 | 8/27/2023 0:00 | (100) E2Gold Inc. | MINNIPUKA |

2020 Black Spruce Sampling Report, Hawkins Gold Project, Ontario

| | | | | | | |
|--------|--------------------------|--------|----------------|----------------|-------------------|-----------|
| 673646 | Single Cell Mining Claim | Active | 8/27/2021 0:00 | 8/27/2023 0:00 | (100) E2Gold Inc. | MINNIPUKA |
| 673647 | Single Cell Mining Claim | Active | 8/27/2021 0:00 | 8/27/2023 0:00 | (100) E2Gold Inc. | MINNIPUKA |
| 673648 | Single Cell Mining Claim | Active | 8/27/2021 0:00 | 8/27/2023 0:00 | (100) E2Gold Inc. | MINNIPUKA |
| 673649 | Single Cell Mining Claim | Active | 8/27/2021 0:00 | 8/27/2023 0:00 | (100) E2Gold Inc. | MINNIPUKA |
| 673650 | Single Cell Mining Claim | Active | 8/27/2021 0:00 | 8/27/2023 0:00 | (100) E2Gold Inc. | MINNIPUKA |
| 673651 | Single Cell Mining Claim | Active | 8/27/2021 0:00 | 8/27/2023 0:00 | (100) E2Gold Inc. | MINNIPUKA |
| 673652 | Single Cell Mining Claim | Active | 8/27/2021 0:00 | 8/27/2023 0:00 | (100) E2Gold Inc. | MINNIPUKA |
| 673653 | Single Cell Mining Claim | Active | 8/27/2021 0:00 | 8/27/2023 0:00 | (100) E2Gold Inc. | MINNIPUKA |
| 673654 | Single Cell Mining Claim | Active | 8/27/2021 0:00 | 8/27/2023 0:00 | (100) E2Gold Inc. | MINNIPUKA |
| 673655 | Single Cell Mining Claim | Active | 8/27/2021 0:00 | 8/27/2023 0:00 | (100) E2Gold Inc. | MINNIPUKA |
| 673656 | Single Cell Mining Claim | Active | 8/27/2021 0:00 | 8/27/2023 0:00 | (100) E2Gold Inc. | MINNIPUKA |
| 673657 | Single Cell Mining Claim | Active | 8/27/2021 0:00 | 8/27/2023 0:00 | (100) E2Gold Inc. | MINNIPUKA |

2020 Black Spruce Sampling Report, Hawkins Gold Project, Ontario

| | | | | | | |
|--------|--------------------------|--------|----------------|----------------|-------------------|-----------|
| 673658 | Single Cell Mining Claim | Active | 8/27/2021 0:00 | 8/27/2023 0:00 | (100) E2Gold Inc. | MINNIPUKA |
| 673659 | Single Cell Mining Claim | Active | 8/27/2021 0:00 | 8/27/2023 0:00 | (100) E2Gold Inc. | MINNIPUKA |
| 673772 | Single Cell Mining Claim | Active | 8/27/2021 0:00 | 8/27/2023 0:00 | (100) E2Gold Inc. | PUSKUTA |
| 673773 | Single Cell Mining Claim | Active | 8/27/2021 0:00 | 8/27/2023 0:00 | (100) E2Gold Inc. | PUSKUTA |
| 673774 | Single Cell Mining Claim | Active | 8/27/2021 0:00 | 8/27/2023 0:00 | (100) E2Gold Inc. | PUSKUTA |
| 673775 | Single Cell Mining Claim | Active | 8/27/2021 0:00 | 8/27/2023 0:00 | (100) E2Gold Inc. | PUSKUTA |
| 673776 | Single Cell Mining Claim | Active | 8/27/2021 0:00 | 8/27/2023 0:00 | (100) E2Gold Inc. | PUSKUTA |
| 673777 | Single Cell Mining Claim | Active | 8/27/2021 0:00 | 8/27/2023 0:00 | (100) E2Gold Inc. | PUSKUTA |
| 673778 | Single Cell Mining Claim | Active | 8/27/2021 0:00 | 8/27/2023 0:00 | (100) E2Gold Inc. | PUSKUTA |
| 673779 | Single Cell Mining Claim | Active | 8/27/2021 0:00 | 8/27/2023 0:00 | (100) E2Gold Inc. | PUSKUTA |
| 673780 | Single Cell Mining Claim | Active | 8/27/2021 0:00 | 8/27/2023 0:00 | (100) E2Gold Inc. | PUSKUTA |
| 673781 | Single Cell Mining Claim | Active | 8/27/2021 0:00 | 8/27/2023 0:00 | (100) E2Gold Inc. | PUSKUTA |

2020 Black Spruce Sampling Report, Hawkins Gold Project, Ontario

| | | | | | | |
|--------|--------------------------|--------|----------------|----------------|-------------------|---------|
| 673782 | Single Cell Mining Claim | Active | 8/27/2021 0:00 | 8/27/2023 0:00 | (100) E2Gold Inc. | PUSKUTA |
| 673783 | Single Cell Mining Claim | Active | 8/27/2021 0:00 | 8/27/2023 0:00 | (100) E2Gold Inc. | PUSKUTA |
| 673784 | Single Cell Mining Claim | Active | 8/27/2021 0:00 | 8/27/2023 0:00 | (100) E2Gold Inc. | PUSKUTA |
| 673785 | Single Cell Mining Claim | Active | 8/27/2021 0:00 | 8/27/2023 0:00 | (100) E2Gold Inc. | PUSKUTA |
| 673786 | Single Cell Mining Claim | Active | 8/27/2021 0:00 | 8/27/2023 0:00 | (100) E2Gold Inc. | PUSKUTA |
| 673787 | Single Cell Mining Claim | Active | 8/27/2021 0:00 | 8/27/2023 0:00 | (100) E2Gold Inc. | PUSKUTA |
| 673788 | Single Cell Mining Claim | Active | 8/27/2021 0:00 | 8/27/2023 0:00 | (100) E2Gold Inc. | PUSKUTA |
| 673789 | Single Cell Mining Claim | Active | 8/27/2021 0:00 | 8/27/2023 0:00 | (100) E2Gold Inc. | PUSKUTA |
| 673790 | Single Cell Mining Claim | Active | 8/27/2021 0:00 | 8/27/2023 0:00 | (100) E2Gold Inc. | PUSKUTA |
| 673791 | Single Cell Mining Claim | Active | 8/27/2021 0:00 | 8/27/2023 0:00 | (100) E2Gold Inc. | PUSKUTA |
| 673792 | Single Cell Mining Claim | Active | 8/27/2021 0:00 | 8/27/2023 0:00 | (100) E2Gold Inc. | PUSKUTA |
| 673793 | Single Cell Mining Claim | Active | 8/27/2021 0:00 | 8/27/2023 0:00 | (100) E2Gold Inc. | PUSKUTA |

2020 Black Spruce Sampling Report, Hawkins Gold Project, Ontario

| | | | | | | |
|--------|--------------------------|--------|----------------|----------------|-------------------|---------|
| 673794 | Single Cell Mining Claim | Active | 8/27/2021 0:00 | 8/27/2023 0:00 | (100) E2Gold Inc. | PUSKUTA |
| 673795 | Single Cell Mining Claim | Active | 8/27/2021 0:00 | 8/27/2023 0:00 | (100) E2Gold Inc. | PUSKUTA |
| 673796 | Single Cell Mining Claim | Active | 8/27/2021 0:00 | 8/27/2023 0:00 | (100) E2Gold Inc. | PUSKUTA |
| 673797 | Single Cell Mining Claim | Active | 8/27/2021 0:00 | 8/27/2023 0:00 | (100) E2Gold Inc. | PUSKUTA |
| 673798 | Single Cell Mining Claim | Active | 8/27/2021 0:00 | 8/27/2023 0:00 | (100) E2Gold Inc. | PUSKUTA |
| 673799 | Single Cell Mining Claim | Active | 8/27/2021 0:00 | 8/27/2023 0:00 | (100) E2Gold Inc. | PUSKUTA |
| 673800 | Single Cell Mining Claim | Active | 8/27/2021 0:00 | 8/27/2023 0:00 | (100) E2Gold Inc. | PUSKUTA |
| 673801 | Single Cell Mining Claim | Active | 8/27/2021 0:00 | 8/27/2023 0:00 | (100) E2Gold Inc. | PUSKUTA |
| 673802 | Single Cell Mining Claim | Active | 8/27/2021 0:00 | 8/27/2023 0:00 | (100) E2Gold Inc. | PUSKUTA |
| 673803 | Single Cell Mining Claim | Active | 8/27/2021 0:00 | 8/27/2023 0:00 | (100) E2Gold Inc. | PUSKUTA |
| 673804 | Single Cell Mining Claim | Active | 8/27/2021 0:00 | 8/27/2023 0:00 | (100) E2Gold Inc. | PUSKUTA |
| 673805 | Single Cell Mining Claim | Active | 8/27/2021 0:00 | 8/27/2023 0:00 | (100) E2Gold Inc. | PUSKUTA |

2020 Black Spruce Sampling Report, Hawkins Gold Project, Ontario

| | | | | | | |
|--------|--------------------------|--------|----------------|----------------|-------------------|---------|
| 673806 | Single Cell Mining Claim | Active | 8/27/2021 0:00 | 8/27/2023 0:00 | (100) E2Gold Inc. | PUSKUTA |
| 673807 | Single Cell Mining Claim | Active | 8/27/2021 0:00 | 8/27/2023 0:00 | (100) E2Gold Inc. | PUSKUTA |
| 673808 | Single Cell Mining Claim | Active | 8/27/2021 0:00 | 8/27/2023 0:00 | (100) E2Gold Inc. | PUSKUTA |
| 673809 | Single Cell Mining Claim | Active | 8/27/2021 0:00 | 8/27/2023 0:00 | (100) E2Gold Inc. | PUSKUTA |
| 673810 | Single Cell Mining Claim | Active | 8/27/2021 0:00 | 8/27/2023 0:00 | (100) E2Gold Inc. | PUSKUTA |
| 673811 | Single Cell Mining Claim | Active | 8/27/2021 0:00 | 8/27/2023 0:00 | (100) E2Gold Inc. | PUSKUTA |
| 673812 | Single Cell Mining Claim | Active | 8/27/2021 0:00 | 8/27/2023 0:00 | (100) E2Gold Inc. | PUSKUTA |
| 673813 | Single Cell Mining Claim | Active | 8/27/2021 0:00 | 8/27/2023 0:00 | (100) E2Gold Inc. | PUSKUTA |
| 673814 | Single Cell Mining Claim | Active | 8/27/2021 0:00 | 8/27/2023 0:00 | (100) E2Gold Inc. | PUSKUTA |
| 673815 | Single Cell Mining Claim | Active | 8/27/2021 0:00 | 8/27/2023 0:00 | (100) E2Gold Inc. | PUSKUTA |
| 673816 | Single Cell Mining Claim | Active | 8/27/2021 0:00 | 8/27/2023 0:00 | (100) E2Gold Inc. | PUSKUTA |
| 673817 | Single Cell Mining Claim | Active | 8/27/2021 0:00 | 8/27/2023 0:00 | (100) E2Gold Inc. | PUSKUTA |

2020 Black Spruce Sampling Report, Hawkins Gold Project, Ontario

| | | | | | | |
|--------|--------------------------|--------|----------------|----------------|-------------------|---------|
| 673818 | Single Cell Mining Claim | Active | 8/27/2021 0:00 | 8/27/2023 0:00 | (100) E2Gold Inc. | PUSKUTA |
| 673831 | Single Cell Mining Claim | Active | 8/27/2021 0:00 | 8/27/2023 0:00 | (100) E2Gold Inc. | PUSKUTA |
| 673832 | Single Cell Mining Claim | Active | 8/27/2021 0:00 | 8/27/2023 0:00 | (100) E2Gold Inc. | PUSKUTA |
| 673833 | Single Cell Mining Claim | Active | 8/27/2021 0:00 | 8/27/2023 0:00 | (100) E2Gold Inc. | PUSKUTA |
| 673834 | Single Cell Mining Claim | Active | 8/27/2021 0:00 | 8/27/2023 0:00 | (100) E2Gold Inc. | PUSKUTA |
| 673835 | Single Cell Mining Claim | Active | 8/27/2021 0:00 | 8/27/2023 0:00 | (100) E2Gold Inc. | PUSKUTA |
| 673836 | Single Cell Mining Claim | Active | 8/27/2021 0:00 | 8/27/2023 0:00 | (100) E2Gold Inc. | PUSKUTA |
| 673837 | Single Cell Mining Claim | Active | 8/27/2021 0:00 | 8/27/2023 0:00 | (100) E2Gold Inc. | PUSKUTA |
| 673838 | Single Cell Mining Claim | Active | 8/27/2021 0:00 | 8/27/2023 0:00 | (100) E2Gold Inc. | PUSKUTA |
| 673839 | Single Cell Mining Claim | Active | 8/27/2021 0:00 | 8/27/2023 0:00 | (100) E2Gold Inc. | PUSKUTA |
| 673840 | Single Cell Mining Claim | Active | 8/27/2021 0:00 | 8/27/2023 0:00 | (100) E2Gold Inc. | PUSKUTA |
| 673841 | Single Cell Mining Claim | Active | 8/27/2021 0:00 | 8/27/2023 0:00 | (100) E2Gold Inc. | PUSKUTA |

2020 Black Spruce Sampling Report, Hawkins Gold Project, Ontario

| | | | | | | |
|--------|--------------------------|--------|----------------|----------------|-------------------|---------|
| 673842 | Single Cell Mining Claim | Active | 8/27/2021 0:00 | 8/27/2023 0:00 | (100) E2Gold Inc. | PUSKUTA |
| 673843 | Single Cell Mining Claim | Active | 8/27/2021 0:00 | 8/27/2023 0:00 | (100) E2Gold Inc. | PUSKUTA |
| 673844 | Single Cell Mining Claim | Active | 8/27/2021 0:00 | 8/27/2023 0:00 | (100) E2Gold Inc. | PUSKUTA |
| 673845 | Single Cell Mining Claim | Active | 8/27/2021 0:00 | 8/27/2023 0:00 | (100) E2Gold Inc. | PUSKUTA |
| 673846 | Single Cell Mining Claim | Active | 8/27/2021 0:00 | 8/27/2023 0:00 | (100) E2Gold Inc. | PUSKUTA |
| 673847 | Single Cell Mining Claim | Active | 8/27/2021 0:00 | 8/27/2023 0:00 | (100) E2Gold Inc. | PUSKUTA |
| 673848 | Single Cell Mining Claim | Active | 8/27/2021 0:00 | 8/27/2023 0:00 | (100) E2Gold Inc. | PUSKUTA |
| 673849 | Single Cell Mining Claim | Active | 8/27/2021 0:00 | 8/27/2023 0:00 | (100) E2Gold Inc. | PUSKUTA |
| 673850 | Single Cell Mining Claim | Active | 8/27/2021 0:00 | 8/27/2023 0:00 | (100) E2Gold Inc. | PUSKUTA |
| 673851 | Single Cell Mining Claim | Active | 8/27/2021 0:00 | 8/27/2023 0:00 | (100) E2Gold Inc. | PUSKUTA |
| 673852 | Single Cell Mining Claim | Active | 8/27/2021 0:00 | 8/27/2023 0:00 | (100) E2Gold Inc. | PUSKUTA |
| 673853 | Single Cell Mining Claim | Active | 8/27/2021 0:00 | 8/27/2023 0:00 | (100) E2Gold Inc. | PUSKUTA |

2020 Black Spruce Sampling Report, Hawkins Gold Project, Ontario

| | | | | | | |
|--------|--------------------------|--------|----------------|----------------|-------------------|---------|
| 673854 | Single Cell Mining Claim | Active | 8/27/2021 0:00 | 8/27/2023 0:00 | (100) E2Gold Inc. | PUSKUTA |
| 673855 | Single Cell Mining Claim | Active | 8/27/2021 0:00 | 8/27/2023 0:00 | (100) E2Gold Inc. | PUSKUTA |
| 673856 | Single Cell Mining Claim | Active | 8/27/2021 0:00 | 8/27/2023 0:00 | (100) E2Gold Inc. | PUSKUTA |
| 673857 | Single Cell Mining Claim | Active | 8/27/2021 0:00 | 8/27/2023 0:00 | (100) E2Gold Inc. | PUSKUTA |
| 673858 | Single Cell Mining Claim | Active | 8/27/2021 0:00 | 8/27/2023 0:00 | (100) E2Gold Inc. | PUSKUTA |
| 673859 | Single Cell Mining Claim | Active | 8/27/2021 0:00 | 8/27/2023 0:00 | (100) E2Gold Inc. | PUSKUTA |
| 673860 | Single Cell Mining Claim | Active | 8/27/2021 0:00 | 8/27/2023 0:00 | (100) E2Gold Inc. | PUSKUTA |
| 673861 | Single Cell Mining Claim | Active | 8/27/2021 0:00 | 8/27/2023 0:00 | (100) E2Gold Inc. | PUSKUTA |
| 673862 | Single Cell Mining Claim | Active | 8/27/2021 0:00 | 8/27/2023 0:00 | (100) E2Gold Inc. | PUSKUTA |
| 673863 | Single Cell Mining Claim | Active | 8/27/2021 0:00 | 8/27/2023 0:00 | (100) E2Gold Inc. | PUSKUTA |
| 673864 | Single Cell Mining Claim | Active | 8/27/2021 0:00 | 8/27/2023 0:00 | (100) E2Gold Inc. | PUSKUTA |
| 673865 | Single Cell Mining Claim | Active | 8/27/2021 0:00 | 8/27/2023 0:00 | (100) E2Gold Inc. | PUSKUTA |

2020 Black Spruce Sampling Report, Hawkins Gold Project, Ontario

| | | | | | | |
|--------|--------------------------|--------|----------------|----------------|-------------------|---------|
| 673866 | Single Cell Mining Claim | Active | 8/27/2021 0:00 | 8/27/2023 0:00 | (100) E2Gold Inc. | PUSKUTA |
| 673867 | Single Cell Mining Claim | Active | 8/27/2021 0:00 | 8/27/2023 0:00 | (100) E2Gold Inc. | PUSKUTA |
| 673868 | Single Cell Mining Claim | Active | 8/27/2021 0:00 | 8/27/2023 0:00 | (100) E2Gold Inc. | PUSKUTA |
| 673869 | Single Cell Mining Claim | Active | 8/27/2021 0:00 | 8/27/2023 0:00 | (100) E2Gold Inc. | PUSKUTA |
| 673870 | Single Cell Mining Claim | Active | 8/27/2021 0:00 | 8/27/2023 0:00 | (100) E2Gold Inc. | PUSKUTA |
| 673871 | Single Cell Mining Claim | Active | 8/27/2021 0:00 | 8/27/2023 0:00 | (100) E2Gold Inc. | PUSKUTA |
| 673872 | Single Cell Mining Claim | Active | 8/27/2021 0:00 | 8/27/2023 0:00 | (100) E2Gold Inc. | PUSKUTA |
| 673873 | Single Cell Mining Claim | Active | 8/27/2021 0:00 | 8/27/2023 0:00 | (100) E2Gold Inc. | PUSKUTA |
| 673874 | Single Cell Mining Claim | Active | 8/27/2021 0:00 | 8/27/2023 0:00 | (100) E2Gold Inc. | PUSKUTA |
| 673875 | Single Cell Mining Claim | Active | 8/27/2021 0:00 | 8/27/2023 0:00 | (100) E2Gold Inc. | PUSKUTA |
| 673876 | Single Cell Mining Claim | Active | 8/27/2021 0:00 | 8/27/2023 0:00 | (100) E2Gold Inc. | PUSKUTA |
| 673877 | Single Cell Mining Claim | Active | 8/27/2021 0:00 | 8/27/2023 0:00 | (100) E2Gold Inc. | PUSKUTA |

2020 Black Spruce Sampling Report, Hawkins Gold Project, Ontario

| | | | | | | |
|--------|--------------------------|--------|----------------|----------------|-------------------|-----------|
| 673878 | Single Cell Mining Claim | Active | 8/27/2021 0:00 | 8/27/2023 0:00 | (100) E2Gold Inc. | PUSKUTA |
| 673879 | Single Cell Mining Claim | Active | 8/27/2021 0:00 | 8/27/2023 0:00 | (100) E2Gold Inc. | PUSKUTA |
| 673880 | Single Cell Mining Claim | Active | 8/27/2021 0:00 | 8/27/2023 0:00 | (100) E2Gold Inc. | PUSKUTA |
| 673660 | Single Cell Mining Claim | Active | 8/27/2021 0:00 | 8/27/2023 0:00 | (100) E2Gold Inc. | MINNIPUKA |
| 673661 | Single Cell Mining Claim | Active | 8/27/2021 0:00 | 8/27/2023 0:00 | (100) E2Gold Inc. | MINNIPUKA |
| 673662 | Single Cell Mining Claim | Active | 8/27/2021 0:00 | 8/27/2023 0:00 | (100) E2Gold Inc. | MINNIPUKA |
| 673663 | Single Cell Mining Claim | Active | 8/27/2021 0:00 | 8/27/2023 0:00 | (100) E2Gold Inc. | MINNIPUKA |
| 673664 | Single Cell Mining Claim | Active | 8/27/2021 0:00 | 8/27/2023 0:00 | (100) E2Gold Inc. | MINNIPUKA |
| 673665 | Single Cell Mining Claim | Active | 8/27/2021 0:00 | 8/27/2023 0:00 | (100) E2Gold Inc. | MINNIPUKA |
| 673666 | Single Cell Mining Claim | Active | 8/27/2021 0:00 | 8/27/2023 0:00 | (100) E2Gold Inc. | MINNIPUKA |
| 673667 | Single Cell Mining Claim | Active | 8/27/2021 0:00 | 8/27/2023 0:00 | (100) E2Gold Inc. | MINNIPUKA |
| 673668 | Single Cell Mining Claim | Active | 8/27/2021 0:00 | 8/27/2023 0:00 | (100) E2Gold Inc. | MINNIPUKA |

2020 Black Spruce Sampling Report, Hawkins Gold Project, Ontario

| | | | | | | |
|--------|--------------------------|--------|----------------|----------------|-------------------|-----------|
| 673669 | Single Cell Mining Claim | Active | 8/27/2021 0:00 | 8/27/2023 0:00 | (100) E2Gold Inc. | MINNIPUKA |
| 673670 | Single Cell Mining Claim | Active | 8/27/2021 0:00 | 8/27/2023 0:00 | (100) E2Gold Inc. | MINNIPUKA |
| 673671 | Single Cell Mining Claim | Active | 8/27/2021 0:00 | 8/27/2023 0:00 | (100) E2Gold Inc. | MINNIPUKA |
| 673672 | Single Cell Mining Claim | Active | 8/27/2021 0:00 | 8/27/2023 0:00 | (100) E2Gold Inc. | MINNIPUKA |
| 673673 | Single Cell Mining Claim | Active | 8/27/2021 0:00 | 8/27/2023 0:00 | (100) E2Gold Inc. | MINNIPUKA |
| 673674 | Single Cell Mining Claim | Active | 8/27/2021 0:00 | 8/27/2023 0:00 | (100) E2Gold Inc. | MINNIPUKA |
| 673675 | Single Cell Mining Claim | Active | 8/27/2021 0:00 | 8/27/2023 0:00 | (100) E2Gold Inc. | MINNIPUKA |
| 673676 | Single Cell Mining Claim | Active | 8/27/2021 0:00 | 8/27/2023 0:00 | (100) E2Gold Inc. | MINNIPUKA |
| 673677 | Single Cell Mining Claim | Active | 8/27/2021 0:00 | 8/27/2023 0:00 | (100) E2Gold Inc. | MINNIPUKA |
| 673678 | Single Cell Mining Claim | Active | 8/27/2021 0:00 | 8/27/2023 0:00 | (100) E2Gold Inc. | MINNIPUKA |
| 673679 | Single Cell Mining Claim | Active | 8/27/2021 0:00 | 8/27/2023 0:00 | (100) E2Gold Inc. | MINNIPUKA |
| 673680 | Single Cell Mining Claim | Active | 8/27/2021 0:00 | 8/27/2023 0:00 | (100) E2Gold Inc. | MINNIPUKA |

2020 Black Spruce Sampling Report, Hawkins Gold Project, Ontario

| | | | | | | |
|--------|--------------------------|--------|----------------|----------------|-------------------|-----------|
| 673681 | Single Cell Mining Claim | Active | 8/27/2021 0:00 | 8/27/2023 0:00 | (100) E2Gold Inc. | MINNIPUKA |
| 673682 | Single Cell Mining Claim | Active | 8/27/2021 0:00 | 8/27/2023 0:00 | (100) E2Gold Inc. | MINNIPUKA |
| 673683 | Single Cell Mining Claim | Active | 8/27/2021 0:00 | 8/27/2023 0:00 | (100) E2Gold Inc. | MINNIPUKA |
| 673684 | Single Cell Mining Claim | Active | 8/27/2021 0:00 | 8/27/2023 0:00 | (100) E2Gold Inc. | MINNIPUKA |
| 673685 | Single Cell Mining Claim | Active | 8/27/2021 0:00 | 8/27/2023 0:00 | (100) E2Gold Inc. | MINNIPUKA |
| 673686 | Single Cell Mining Claim | Active | 8/27/2021 0:00 | 8/27/2023 0:00 | (100) E2Gold Inc. | MINNIPUKA |
| 673687 | Single Cell Mining Claim | Active | 8/27/2021 0:00 | 8/27/2023 0:00 | (100) E2Gold Inc. | MINNIPUKA |
| 673688 | Single Cell Mining Claim | Active | 8/27/2021 0:00 | 8/27/2023 0:00 | (100) E2Gold Inc. | MINNIPUKA |
| 673689 | Single Cell Mining Claim | Active | 8/27/2021 0:00 | 8/27/2023 0:00 | (100) E2Gold Inc. | MINNIPUKA |
| 673690 | Single Cell Mining Claim | Active | 8/27/2021 0:00 | 8/27/2023 0:00 | (100) E2Gold Inc. | MINNIPUKA |
| 673691 | Single Cell Mining Claim | Active | 8/27/2021 0:00 | 8/27/2023 0:00 | (100) E2Gold Inc. | MINNIPUKA |
| 673692 | Single Cell Mining Claim | Active | 8/27/2021 0:00 | 8/27/2023 0:00 | (100) E2Gold Inc. | MINNIPUKA |

2020 Black Spruce Sampling Report, Hawkins Gold Project, Ontario

| | | | | | | |
|--------|--------------------------|--------|----------------|----------------|-------------------|-----------|
| 673693 | Single Cell Mining Claim | Active | 8/27/2021 0:00 | 8/27/2023 0:00 | (100) E2Gold Inc. | MINNIPUKA |
| 673694 | Single Cell Mining Claim | Active | 8/27/2021 0:00 | 8/27/2023 0:00 | (100) E2Gold Inc. | MINNIPUKA |
| 673695 | Single Cell Mining Claim | Active | 8/27/2021 0:00 | 8/27/2023 0:00 | (100) E2Gold Inc. | MINNIPUKA |
| 673696 | Single Cell Mining Claim | Active | 8/27/2021 0:00 | 8/27/2023 0:00 | (100) E2Gold Inc. | MINNIPUKA |
| 673697 | Single Cell Mining Claim | Active | 8/27/2021 0:00 | 8/27/2023 0:00 | (100) E2Gold Inc. | MINNIPUKA |
| 673698 | Single Cell Mining Claim | Active | 8/27/2021 0:00 | 8/27/2023 0:00 | (100) E2Gold Inc. | MINNIPUKA |
| 673699 | Single Cell Mining Claim | Active | 8/27/2021 0:00 | 8/27/2023 0:00 | (100) E2Gold Inc. | MINNIPUKA |
| 673700 | Single Cell Mining Claim | Active | 8/27/2021 0:00 | 8/27/2023 0:00 | (100) E2Gold Inc. | MINNIPUKA |
| 673701 | Single Cell Mining Claim | Active | 8/27/2021 0:00 | 8/27/2023 0:00 | (100) E2Gold Inc. | MINNIPUKA |
| 673702 | Single Cell Mining Claim | Active | 8/27/2021 0:00 | 8/27/2023 0:00 | (100) E2Gold Inc. | MINNIPUKA |
| 673703 | Single Cell Mining Claim | Active | 8/27/2021 0:00 | 8/27/2023 0:00 | (100) E2Gold Inc. | MINNIPUKA |
| 673704 | Single Cell Mining Claim | Active | 8/27/2021 0:00 | 8/27/2023 0:00 | (100) E2Gold Inc. | MINNIPUKA |

2020 Black Spruce Sampling Report, Hawkins Gold Project, Ontario

| | | | | | | |
|--------|--------------------------|--------|----------------|----------------|-------------------|-----------|
| 673705 | Single Cell Mining Claim | Active | 8/27/2021 0:00 | 8/27/2023 0:00 | (100) E2Gold Inc. | MINNIPUKA |
| 673706 | Single Cell Mining Claim | Active | 8/27/2021 0:00 | 8/27/2023 0:00 | (100) E2Gold Inc. | MINNIPUKA |
| 673707 | Single Cell Mining Claim | Active | 8/27/2021 0:00 | 8/27/2023 0:00 | (100) E2Gold Inc. | MINNIPUKA |
| 673708 | Single Cell Mining Claim | Active | 8/27/2021 0:00 | 8/27/2023 0:00 | (100) E2Gold Inc. | MINNIPUKA |
| 673709 | Single Cell Mining Claim | Active | 8/27/2021 0:00 | 8/27/2023 0:00 | (100) E2Gold Inc. | MINNIPUKA |
| 673931 | Single Cell Mining Claim | Active | 8/27/2021 0:00 | 8/27/2023 0:00 | (100) E2Gold Inc. | HAYWARD |
| 673932 | Single Cell Mining Claim | Active | 8/27/2021 0:00 | 8/27/2023 0:00 | (100) E2Gold Inc. | HAYWARD |
| 673933 | Single Cell Mining Claim | Active | 8/27/2021 0:00 | 8/27/2023 0:00 | (100) E2Gold Inc. | HAYWARD |
| 673934 | Single Cell Mining Claim | Active | 8/27/2021 0:00 | 8/27/2023 0:00 | (100) E2Gold Inc. | HAYWARD |
| 673994 | Single Cell Mining Claim | Active | 8/27/2021 0:00 | 8/27/2023 0:00 | (100) E2Gold Inc. | BYNG |
| 673995 | Single Cell Mining Claim | Active | 8/27/2021 0:00 | 8/27/2023 0:00 | (100) E2Gold Inc. | BYNG |
| 673996 | Single Cell Mining Claim | Active | 8/27/2021 0:00 | 8/27/2023 0:00 | (100) E2Gold Inc. | BYNG |

2020 Black Spruce Sampling Report, Hawkins Gold Project, Ontario

| | | | | | | |
|--------|--------------------------|--------|----------------|----------------|-------------------|----------------|
| 673997 | Single Cell Mining Claim | Active | 8/27/2021 0:00 | 8/27/2023 0:00 | (100) E2Gold Inc. | BYNG |
| 673998 | Single Cell Mining Claim | Active | 8/27/2021 0:00 | 8/27/2023 0:00 | (100) E2Gold Inc. | BYNG |
| 673999 | Single Cell Mining Claim | Active | 8/27/2021 0:00 | 8/27/2023 0:00 | (100) E2Gold Inc. | BYNG |
| 674000 | Single Cell Mining Claim | Active | 8/27/2021 0:00 | 8/27/2023 0:00 | (100) E2Gold Inc. | BYNG |
| 674001 | Single Cell Mining Claim | Active | 8/27/2021 0:00 | 8/27/2023 0:00 | (100) E2Gold Inc. | BYNG |
| 674002 | Single Cell Mining Claim | Active | 8/27/2021 0:00 | 8/27/2023 0:00 | (100) E2Gold Inc. | BYNG |
| 674003 | Single Cell Mining Claim | Active | 8/27/2021 0:00 | 8/27/2023 0:00 | (100) E2Gold Inc. | BYNG |
| 674004 | Single Cell Mining Claim | Active | 8/27/2021 0:00 | 8/27/2023 0:00 | (100) E2Gold Inc. | BYNG |
| 674005 | Single Cell Mining Claim | Active | 8/27/2021 0:00 | 8/27/2023 0:00 | (100) E2Gold Inc. | BYNG,MINNIPUKA |
| 674006 | Single Cell Mining Claim | Active | 8/27/2021 0:00 | 8/27/2023 0:00 | (100) E2Gold Inc. | BYNG,MINNIPUKA |
| 674007 | Single Cell Mining Claim | Active | 8/27/2021 0:00 | 8/27/2023 0:00 | (100) E2Gold Inc. | BYNG |
| 674008 | Single Cell Mining Claim | Active | 8/27/2021 0:00 | 8/27/2023 0:00 | (100) E2Gold Inc. | BYNG |

2020 Black Spruce Sampling Report, Hawkins Gold Project, Ontario

| | | | | | | |
|--------|--------------------------|--------|----------------|----------------|-------------------|----------------|
| 674009 | Single Cell Mining Claim | Active | 8/27/2021 0:00 | 8/27/2023 0:00 | (100) E2Gold Inc. | BYNG |
| 674010 | Single Cell Mining Claim | Active | 8/27/2021 0:00 | 8/27/2023 0:00 | (100) E2Gold Inc. | BYNG |
| 674011 | Single Cell Mining Claim | Active | 8/27/2021 0:00 | 8/27/2023 0:00 | (100) E2Gold Inc. | BYNG |
| 674012 | Single Cell Mining Claim | Active | 8/27/2021 0:00 | 8/27/2023 0:00 | (100) E2Gold Inc. | BYNG |
| 674013 | Single Cell Mining Claim | Active | 8/27/2021 0:00 | 8/27/2023 0:00 | (100) E2Gold Inc. | BYNG,MINNIPUKA |
| 674014 | Single Cell Mining Claim | Active | 8/27/2021 0:00 | 8/27/2023 0:00 | (100) E2Gold Inc. | BYNG |
| 674015 | Single Cell Mining Claim | Active | 8/27/2021 0:00 | 8/27/2023 0:00 | (100) E2Gold Inc. | BYNG |
| 674016 | Single Cell Mining Claim | Active | 8/27/2021 0:00 | 8/27/2023 0:00 | (100) E2Gold Inc. | BYNG |
| 674017 | Single Cell Mining Claim | Active | 8/27/2021 0:00 | 8/27/2023 0:00 | (100) E2Gold Inc. | BYNG |
| 674018 | Single Cell Mining Claim | Active | 8/27/2021 0:00 | 8/27/2023 0:00 | (100) E2Gold Inc. | BYNG |
| 674019 | Single Cell Mining Claim | Active | 8/27/2021 0:00 | 8/27/2023 0:00 | (100) E2Gold Inc. | BYNG |
| 674020 | Single Cell Mining Claim | Active | 8/27/2021 0:00 | 8/27/2023 0:00 | (100) E2Gold Inc. | BYNG |

2020 Black Spruce Sampling Report, Hawkins Gold Project, Ontario

| | | | | | | |
|--------|--------------------------|--------|----------------|----------------|-------------------|----------------|
| 674021 | Single Cell Mining Claim | Active | 8/27/2021 0:00 | 8/27/2023 0:00 | (100) E2Gold Inc. | BYNG |
| 674022 | Single Cell Mining Claim | Active | 8/27/2021 0:00 | 8/27/2023 0:00 | (100) E2Gold Inc. | BYNG |
| 674023 | Single Cell Mining Claim | Active | 8/27/2021 0:00 | 8/27/2023 0:00 | (100) E2Gold Inc. | BYNG,MINNIPUKA |
| 674024 | Single Cell Mining Claim | Active | 8/27/2021 0:00 | 8/27/2023 0:00 | (100) E2Gold Inc. | BYNG |
| 674025 | Single Cell Mining Claim | Active | 8/27/2021 0:00 | 8/27/2023 0:00 | (100) E2Gold Inc. | BYNG |
| 674026 | Single Cell Mining Claim | Active | 8/27/2021 0:00 | 8/27/2023 0:00 | (100) E2Gold Inc. | BYNG,MINNIPUKA |
| 674027 | Single Cell Mining Claim | Active | 8/27/2021 0:00 | 8/27/2023 0:00 | (100) E2Gold Inc. | BYNG |
| 674028 | Single Cell Mining Claim | Active | 8/27/2021 0:00 | 8/27/2023 0:00 | (100) E2Gold Inc. | BYNG |
| 674029 | Single Cell Mining Claim | Active | 8/27/2021 0:00 | 8/27/2023 0:00 | (100) E2Gold Inc. | BYNG |
| 674030 | Single Cell Mining Claim | Active | 8/27/2021 0:00 | 8/27/2023 0:00 | (100) E2Gold Inc. | BYNG |
| 674031 | Single Cell Mining Claim | Active | 8/27/2021 0:00 | 8/27/2023 0:00 | (100) E2Gold Inc. | BYNG |
| 674032 | Single Cell Mining Claim | Active | 8/27/2021 0:00 | 8/27/2023 0:00 | (100) E2Gold Inc. | BYNG |

2020 Black Spruce Sampling Report, Hawkins Gold Project, Ontario

| | | | | | | |
|--------|--------------------------|--------|----------------|----------------|-------------------|------|
| 674033 | Single Cell Mining Claim | Active | 8/27/2021 0:00 | 8/27/2023 0:00 | (100) E2Gold Inc. | BYNG |
| 674034 | Single Cell Mining Claim | Active | 8/27/2021 0:00 | 8/27/2023 0:00 | (100) E2Gold Inc. | BYNG |
| 674035 | Single Cell Mining Claim | Active | 8/27/2021 0:00 | 8/27/2023 0:00 | (100) E2Gold Inc. | BYNG |
| 674036 | Single Cell Mining Claim | Active | 8/27/2021 0:00 | 8/27/2023 0:00 | (100) E2Gold Inc. | BYNG |
| 674037 | Single Cell Mining Claim | Active | 8/27/2021 0:00 | 8/27/2023 0:00 | (100) E2Gold Inc. | BYNG |
| 674038 | Single Cell Mining Claim | Active | 8/27/2021 0:00 | 8/27/2023 0:00 | (100) E2Gold Inc. | BYNG |
| 674039 | Single Cell Mining Claim | Active | 8/27/2021 0:00 | 8/27/2023 0:00 | (100) E2Gold Inc. | BYNG |
| 674040 | Single Cell Mining Claim | Active | 8/27/2021 0:00 | 8/27/2023 0:00 | (100) E2Gold Inc. | BYNG |
| 674041 | Single Cell Mining Claim | Active | 8/27/2021 0:00 | 8/27/2023 0:00 | (100) E2Gold Inc. | BYNG |
| 674042 | Single Cell Mining Claim | Active | 8/27/2021 0:00 | 8/27/2023 0:00 | (100) E2Gold Inc. | BYNG |
| 674043 | Single Cell Mining Claim | Active | 8/27/2021 0:00 | 8/27/2023 0:00 | (100) E2Gold Inc. | BYNG |
| 674044 | Single Cell Mining Claim | Active | 8/27/2021 0:00 | 8/27/2023 0:00 | (100) E2Gold Inc. | BYNG |

2020 Black Spruce Sampling Report, Hawkins Gold Project, Ontario

| | | | | | | |
|--------|--------------------------|--------|----------------|----------------|-------------------|--------------|
| 674045 | Single Cell Mining Claim | Active | 8/27/2021 0:00 | 8/27/2023 0:00 | (100) E2Gold Inc. | BYNG |
| 674046 | Single Cell Mining Claim | Active | 8/27/2021 0:00 | 8/27/2023 0:00 | (100) E2Gold Inc. | BYNG |
| 674047 | Single Cell Mining Claim | Active | 8/27/2021 0:00 | 8/27/2023 0:00 | (100) E2Gold Inc. | BYNG |
| 674048 | Single Cell Mining Claim | Active | 8/27/2021 0:00 | 8/27/2023 0:00 | (100) E2Gold Inc. | BYNG |
| 674049 | Single Cell Mining Claim | Active | 8/27/2021 0:00 | 8/27/2023 0:00 | (100) E2Gold Inc. | BYNG |
| 674050 | Single Cell Mining Claim | Active | 8/27/2021 0:00 | 8/27/2023 0:00 | (100) E2Gold Inc. | BYNG |
| 673710 | Single Cell Mining Claim | Active | 8/27/2021 0:00 | 8/27/2023 0:00 | (100) E2Gold Inc. | MINNIPUKA |
| 673711 | Single Cell Mining Claim | Active | 8/27/2021 0:00 | 8/27/2023 0:00 | (100) E2Gold Inc. | MINNIPUKA |
| 673712 | Single Cell Mining Claim | Active | 8/27/2021 0:00 | 8/27/2023 0:00 | (100) E2Gold Inc. | BYNG |
| 673713 | Single Cell Mining Claim | Active | 8/27/2021 0:00 | 8/27/2023 0:00 | (100) E2Gold Inc. | BYNG |
| 673714 | Single Cell Mining Claim | Active | 8/27/2021 0:00 | 8/27/2023 0:00 | (100) E2Gold Inc. | BYNG |
| 673715 | Single Cell Mining Claim | Active | 8/27/2021 0:00 | 8/27/2023 0:00 | (100) E2Gold Inc. | BYNG,PUSKUTA |

2020 Black Spruce Sampling Report, Hawkins Gold Project, Ontario

| | | | | | | |
|--------|--------------------------|--------|----------------|----------------|-------------------|------------------------------|
| 673716 | Single Cell Mining Claim | Active | 8/27/2021 0:00 | 8/27/2023 0:00 | (100) E2Gold Inc. | BYNG |
| 673717 | Single Cell Mining Claim | Active | 8/27/2021 0:00 | 8/27/2023 0:00 | (100) E2Gold Inc. | BYNG,MINNIPUKA |
| 673718 | Single Cell Mining Claim | Active | 8/27/2021 0:00 | 8/27/2023 0:00 | (100) E2Gold Inc. | BYNG,PUSKUTA |
| 673719 | Single Cell Mining Claim | Active | 8/27/2021 0:00 | 8/27/2023 0:00 | (100) E2Gold Inc. | BYNG |
| 673720 | Single Cell Mining Claim | Active | 8/27/2021 0:00 | 8/27/2023 0:00 | (100) E2Gold Inc. | BYNG |
| 673721 | Single Cell Mining Claim | Active | 8/27/2021 0:00 | 8/27/2023 0:00 | (100) E2Gold Inc. | BYNG,PUSKUTA |
| 673722 | Single Cell Mining Claim | Active | 8/27/2021 0:00 | 8/27/2023 0:00 | (100) E2Gold Inc. | BYNG,PUSKUTA |
| 673723 | Single Cell Mining Claim | Active | 8/27/2021 0:00 | 8/27/2023 0:00 | (100) E2Gold Inc. | BYNG,LEGGE,MINNIPUKA,PUSKUTA |
| 673724 | Single Cell Mining Claim | Active | 8/27/2021 0:00 | 8/27/2023 0:00 | (100) E2Gold Inc. | BYNG |
| 673725 | Single Cell Mining Claim | Active | 8/27/2021 0:00 | 8/27/2023 0:00 | (100) E2Gold Inc. | BYNG,PUSKUTA |
| 673726 | Single Cell Mining Claim | Active | 8/27/2021 0:00 | 8/27/2023 0:00 | (100) E2Gold Inc. | BYNG,MINNIPUKA |
| 673727 | Single Cell Mining Claim | Active | 8/27/2021 0:00 | 8/27/2023 0:00 | (100) E2Gold Inc. | BYNG,PUSKUTA |

2020 Black Spruce Sampling Report, Hawkins Gold Project, Ontario

| | | | | | | |
|--------|--------------------------|--------|----------------|----------------|-------------------|--------------|
| 673728 | Single Cell Mining Claim | Active | 8/27/2021 0:00 | 8/27/2023 0:00 | (100) E2Gold Inc. | BYNG,PUSKUTA |
| 673729 | Single Cell Mining Claim | Active | 8/27/2021 0:00 | 8/27/2023 0:00 | (100) E2Gold Inc. | BYNG |
| 673730 | Single Cell Mining Claim | Active | 8/27/2021 0:00 | 8/27/2023 0:00 | (100) E2Gold Inc. | BYNG |
| 673731 | Single Cell Mining Claim | Active | 8/27/2021 0:00 | 8/27/2023 0:00 | (100) E2Gold Inc. | BYNG |
| 673732 | Single Cell Mining Claim | Active | 8/27/2021 0:00 | 8/27/2023 0:00 | (100) E2Gold Inc. | BYNG |
| 673733 | Single Cell Mining Claim | Active | 8/27/2021 0:00 | 8/27/2023 0:00 | (100) E2Gold Inc. | BYNG |
| 673734 | Single Cell Mining Claim | Active | 8/27/2021 0:00 | 8/27/2023 0:00 | (100) E2Gold Inc. | BYNG,PUSKUTA |
| 673735 | Single Cell Mining Claim | Active | 8/27/2021 0:00 | 8/27/2023 0:00 | (100) E2Gold Inc. | BYNG |
| 673736 | Single Cell Mining Claim | Active | 8/27/2021 0:00 | 8/27/2023 0:00 | (100) E2Gold Inc. | BYNG |
| 673737 | Single Cell Mining Claim | Active | 8/27/2021 0:00 | 8/27/2023 0:00 | (100) E2Gold Inc. | BYNG |
| 673738 | Single Cell Mining Claim | Active | 8/27/2021 0:00 | 8/27/2023 0:00 | (100) E2Gold Inc. | BYNG |
| 673739 | Single Cell Mining Claim | Active | 8/27/2021 0:00 | 8/27/2023 0:00 | (100) E2Gold Inc. | BYNG |

2020 Black Spruce Sampling Report, Hawkins Gold Project, Ontario

| | | | | | | |
|--------|--------------------------|--------|----------------|----------------|-------------------|--------------|
| 673740 | Single Cell Mining Claim | Active | 8/27/2021 0:00 | 8/27/2023 0:00 | (100) E2Gold Inc. | BYNG,PUSKUTA |
| 673741 | Single Cell Mining Claim | Active | 8/27/2021 0:00 | 8/27/2023 0:00 | (100) E2Gold Inc. | BYNG |
| 673742 | Single Cell Mining Claim | Active | 8/27/2021 0:00 | 8/27/2023 0:00 | (100) E2Gold Inc. | PUSKUTA |
| 673743 | Single Cell Mining Claim | Active | 8/27/2021 0:00 | 8/27/2023 0:00 | (100) E2Gold Inc. | PUSKUTA |
| 673744 | Single Cell Mining Claim | Active | 8/27/2021 0:00 | 8/27/2023 0:00 | (100) E2Gold Inc. | PUSKUTA |
| 673745 | Single Cell Mining Claim | Active | 8/27/2021 0:00 | 8/27/2023 0:00 | (100) E2Gold Inc. | PUSKUTA |
| 673746 | Single Cell Mining Claim | Active | 8/27/2021 0:00 | 8/27/2023 0:00 | (100) E2Gold Inc. | PUSKUTA |
| 673747 | Single Cell Mining Claim | Active | 8/27/2021 0:00 | 8/27/2023 0:00 | (100) E2Gold Inc. | PUSKUTA |
| 673748 | Single Cell Mining Claim | Active | 8/27/2021 0:00 | 8/27/2023 0:00 | (100) E2Gold Inc. | PUSKUTA |
| 673749 | Single Cell Mining Claim | Active | 8/27/2021 0:00 | 8/27/2023 0:00 | (100) E2Gold Inc. | PUSKUTA |
| 673750 | Single Cell Mining Claim | Active | 8/27/2021 0:00 | 8/27/2023 0:00 | (100) E2Gold Inc. | PUSKUTA |
| 673751 | Single Cell Mining Claim | Active | 8/27/2021 0:00 | 8/27/2023 0:00 | (100) E2Gold Inc. | PUSKUTA |

2020 Black Spruce Sampling Report, Hawkins Gold Project, Ontario

| | | | | | | |
|--------|--------------------------|--------|----------------|----------------|-------------------|-----------|
| 673562 | Single Cell Mining Claim | Active | 8/27/2021 0:00 | 8/27/2023 0:00 | (100) E2Gold Inc. | MINNIPUKA |
| 673563 | Single Cell Mining Claim | Active | 8/27/2021 0:00 | 8/27/2023 0:00 | (100) E2Gold Inc. | MINNIPUKA |
| 673564 | Single Cell Mining Claim | Active | 8/27/2021 0:00 | 8/27/2023 0:00 | (100) E2Gold Inc. | MINNIPUKA |
| 673565 | Single Cell Mining Claim | Active | 8/27/2021 0:00 | 8/27/2023 0:00 | (100) E2Gold Inc. | MINNIPUKA |
| 673566 | Single Cell Mining Claim | Active | 8/27/2021 0:00 | 8/27/2023 0:00 | (100) E2Gold Inc. | MINNIPUKA |
| 673567 | Single Cell Mining Claim | Active | 8/27/2021 0:00 | 8/27/2023 0:00 | (100) E2Gold Inc. | MINNIPUKA |
| 673568 | Single Cell Mining Claim | Active | 8/27/2021 0:00 | 8/27/2023 0:00 | (100) E2Gold Inc. | MINNIPUKA |
| 673569 | Single Cell Mining Claim | Active | 8/27/2021 0:00 | 8/27/2023 0:00 | (100) E2Gold Inc. | MINNIPUKA |
| 673570 | Single Cell Mining Claim | Active | 8/27/2021 0:00 | 8/27/2023 0:00 | (100) E2Gold Inc. | MINNIPUKA |
| 673571 | Single Cell Mining Claim | Active | 8/27/2021 0:00 | 8/27/2023 0:00 | (100) E2Gold Inc. | MINNIPUKA |
| 673572 | Single Cell Mining Claim | Active | 8/27/2021 0:00 | 8/27/2023 0:00 | (100) E2Gold Inc. | MINNIPUKA |
| 673573 | Single Cell Mining Claim | Active | 8/27/2021 0:00 | 8/27/2023 0:00 | (100) E2Gold Inc. | MINNIPUKA |

2020 Black Spruce Sampling Report, Hawkins Gold Project, Ontario

| | | | | | | |
|--------|--------------------------|--------|----------------|----------------|-------------------|-----------|
| 673574 | Single Cell Mining Claim | Active | 8/27/2021 0:00 | 8/27/2023 0:00 | (100) E2Gold Inc. | MINNIPUKA |
| 673575 | Single Cell Mining Claim | Active | 8/27/2021 0:00 | 8/27/2023 0:00 | (100) E2Gold Inc. | MINNIPUKA |
| 673576 | Single Cell Mining Claim | Active | 8/27/2021 0:00 | 8/27/2023 0:00 | (100) E2Gold Inc. | MINNIPUKA |
| 673577 | Single Cell Mining Claim | Active | 8/27/2021 0:00 | 8/27/2023 0:00 | (100) E2Gold Inc. | MINNIPUKA |
| 673578 | Single Cell Mining Claim | Active | 8/27/2021 0:00 | 8/27/2023 0:00 | (100) E2Gold Inc. | MINNIPUKA |
| 673579 | Single Cell Mining Claim | Active | 8/27/2021 0:00 | 8/27/2023 0:00 | (100) E2Gold Inc. | MINNIPUKA |
| 673580 | Single Cell Mining Claim | Active | 8/27/2021 0:00 | 8/27/2023 0:00 | (100) E2Gold Inc. | MINNIPUKA |
| 673581 | Single Cell Mining Claim | Active | 8/27/2021 0:00 | 8/27/2023 0:00 | (100) E2Gold Inc. | MINNIPUKA |
| 673582 | Single Cell Mining Claim | Active | 8/27/2021 0:00 | 8/27/2023 0:00 | (100) E2Gold Inc. | MINNIPUKA |
| 673583 | Single Cell Mining Claim | Active | 8/27/2021 0:00 | 8/27/2023 0:00 | (100) E2Gold Inc. | MINNIPUKA |
| 673584 | Single Cell Mining Claim | Active | 8/27/2021 0:00 | 8/27/2023 0:00 | (100) E2Gold Inc. | MINNIPUKA |
| 673585 | Single Cell Mining Claim | Active | 8/27/2021 0:00 | 8/27/2023 0:00 | (100) E2Gold Inc. | MINNIPUKA |

2020 Black Spruce Sampling Report, Hawkins Gold Project, Ontario

| | | | | | | |
|--------|--------------------------|--------|----------------|----------------|-------------------|-----------|
| 673586 | Single Cell Mining Claim | Active | 8/27/2021 0:00 | 8/27/2023 0:00 | (100) E2Gold Inc. | MINNIPUKA |
| 673587 | Single Cell Mining Claim | Active | 8/27/2021 0:00 | 8/27/2023 0:00 | (100) E2Gold Inc. | MINNIPUKA |
| 673588 | Single Cell Mining Claim | Active | 8/27/2021 0:00 | 8/27/2023 0:00 | (100) E2Gold Inc. | MINNIPUKA |
| 673589 | Single Cell Mining Claim | Active | 8/27/2021 0:00 | 8/27/2023 0:00 | (100) E2Gold Inc. | MINNIPUKA |
| 673590 | Single Cell Mining Claim | Active | 8/27/2021 0:00 | 8/27/2023 0:00 | (100) E2Gold Inc. | MINNIPUKA |
| 673591 | Single Cell Mining Claim | Active | 8/27/2021 0:00 | 8/27/2023 0:00 | (100) E2Gold Inc. | MINNIPUKA |
| 673592 | Single Cell Mining Claim | Active | 8/27/2021 0:00 | 8/27/2023 0:00 | (100) E2Gold Inc. | MINNIPUKA |
| 673593 | Single Cell Mining Claim | Active | 8/27/2021 0:00 | 8/27/2023 0:00 | (100) E2Gold Inc. | MINNIPUKA |
| 673594 | Single Cell Mining Claim | Active | 8/27/2021 0:00 | 8/27/2023 0:00 | (100) E2Gold Inc. | MINNIPUKA |
| 673595 | Single Cell Mining Claim | Active | 8/27/2021 0:00 | 8/27/2023 0:00 | (100) E2Gold Inc. | MINNIPUKA |
| 673596 | Single Cell Mining Claim | Active | 8/27/2021 0:00 | 8/27/2023 0:00 | (100) E2Gold Inc. | MINNIPUKA |
| 673597 | Single Cell Mining Claim | Active | 8/27/2021 0:00 | 8/27/2023 0:00 | (100) E2Gold Inc. | MINNIPUKA |

2020 Black Spruce Sampling Report, Hawkins Gold Project, Ontario

| | | | | | | |
|--------|--------------------------|--------|----------------|----------------|-------------------|-----------|
| 673598 | Single Cell Mining Claim | Active | 8/27/2021 0:00 | 8/27/2023 0:00 | (100) E2Gold Inc. | MINNIPUKA |
| 673599 | Single Cell Mining Claim | Active | 8/27/2021 0:00 | 8/27/2023 0:00 | (100) E2Gold Inc. | MINNIPUKA |
| 673600 | Single Cell Mining Claim | Active | 8/27/2021 0:00 | 8/27/2023 0:00 | (100) E2Gold Inc. | MINNIPUKA |
| 673601 | Single Cell Mining Claim | Active | 8/27/2021 0:00 | 8/27/2023 0:00 | (100) E2Gold Inc. | MINNIPUKA |
| 673602 | Single Cell Mining Claim | Active | 8/27/2021 0:00 | 8/27/2023 0:00 | (100) E2Gold Inc. | MINNIPUKA |
| 673603 | Single Cell Mining Claim | Active | 8/27/2021 0:00 | 8/27/2023 0:00 | (100) E2Gold Inc. | MINNIPUKA |
| 673462 | Single Cell Mining Claim | Active | 8/27/2021 0:00 | 8/27/2023 0:00 | (100) E2Gold Inc. | WALLS |
| 673463 | Single Cell Mining Claim | Active | 8/27/2021 0:00 | 8/27/2023 0:00 | (100) E2Gold Inc. | WALLS |
| 673464 | Single Cell Mining Claim | Active | 8/27/2021 0:00 | 8/27/2023 0:00 | (100) E2Gold Inc. | WALLS |
| 673465 | Single Cell Mining Claim | Active | 8/27/2021 0:00 | 8/27/2023 0:00 | (100) E2Gold Inc. | WALLS |
| 673466 | Single Cell Mining Claim | Active | 8/27/2021 0:00 | 8/27/2023 0:00 | (100) E2Gold Inc. | WALLS |
| 673467 | Single Cell Mining Claim | Active | 8/27/2021 0:00 | 8/27/2023 0:00 | (100) E2Gold Inc. | WALLS |

2020 Black Spruce Sampling Report, Hawkins Gold Project, Ontario

| | | | | | | |
|--------|--------------------------|--------|----------------|----------------|-------------------|-------|
| 673468 | Single Cell Mining Claim | Active | 8/27/2021 0:00 | 8/27/2023 0:00 | (100) E2Gold Inc. | WALLS |
| 673469 | Single Cell Mining Claim | Active | 8/27/2021 0:00 | 8/27/2023 0:00 | (100) E2Gold Inc. | WALLS |
| 673470 | Single Cell Mining Claim | Active | 8/27/2021 0:00 | 8/27/2023 0:00 | (100) E2Gold Inc. | WALLS |
| 673471 | Single Cell Mining Claim | Active | 8/27/2021 0:00 | 8/27/2023 0:00 | (100) E2Gold Inc. | WALLS |
| 673472 | Single Cell Mining Claim | Active | 8/27/2021 0:00 | 8/27/2023 0:00 | (100) E2Gold Inc. | WALLS |
| 673473 | Single Cell Mining Claim | Active | 8/27/2021 0:00 | 8/27/2023 0:00 | (100) E2Gold Inc. | WALLS |
| 673474 | Single Cell Mining Claim | Active | 8/27/2021 0:00 | 8/27/2023 0:00 | (100) E2Gold Inc. | WALLS |
| 673475 | Single Cell Mining Claim | Active | 8/27/2021 0:00 | 8/27/2023 0:00 | (100) E2Gold Inc. | WALLS |
| 673476 | Single Cell Mining Claim | Active | 8/27/2021 0:00 | 8/27/2023 0:00 | (100) E2Gold Inc. | WALLS |
| 673477 | Single Cell Mining Claim | Active | 8/27/2021 0:00 | 8/27/2023 0:00 | (100) E2Gold Inc. | WALLS |
| 673478 | Single Cell Mining Claim | Active | 8/27/2021 0:00 | 8/27/2023 0:00 | (100) E2Gold Inc. | WALLS |
| 673479 | Single Cell Mining Claim | Active | 8/27/2021 0:00 | 8/27/2023 0:00 | (100) E2Gold Inc. | WALLS |

2020 Black Spruce Sampling Report, Hawkins Gold Project, Ontario

| | | | | | | |
|--------|--------------------------|--------|----------------|----------------|-------------------|-----------------|
| 673480 | Single Cell Mining Claim | Active | 8/27/2021 0:00 | 8/27/2023 0:00 | (100) E2Gold Inc. | WALLS |
| 673481 | Single Cell Mining Claim | Active | 8/27/2021 0:00 | 8/27/2023 0:00 | (100) E2Gold Inc. | WALLS |
| 673482 | Single Cell Mining Claim | Active | 8/27/2021 0:00 | 8/27/2023 0:00 | (100) E2Gold Inc. | MINNIPUKA,WALLS |
| 673483 | Single Cell Mining Claim | Active | 8/27/2021 0:00 | 8/27/2023 0:00 | (100) E2Gold Inc. | MINNIPUKA,WALLS |
| 673484 | Single Cell Mining Claim | Active | 8/27/2021 0:00 | 8/27/2023 0:00 | (100) E2Gold Inc. | MINNIPUKA,WALLS |
| 673485 | Single Cell Mining Claim | Active | 8/27/2021 0:00 | 8/27/2023 0:00 | (100) E2Gold Inc. | MINNIPUKA,WALLS |
| 673486 | Single Cell Mining Claim | Active | 8/27/2021 0:00 | 8/27/2023 0:00 | (100) E2Gold Inc. | MINNIPUKA,WALLS |
| 673487 | Single Cell Mining Claim | Active | 8/27/2021 0:00 | 8/27/2023 0:00 | (100) E2Gold Inc. | MINNIPUKA |
| 673488 | Single Cell Mining Claim | Active | 8/27/2021 0:00 | 8/27/2023 0:00 | (100) E2Gold Inc. | MINNIPUKA |
| 673489 | Single Cell Mining Claim | Active | 8/27/2021 0:00 | 8/27/2023 0:00 | (100) E2Gold Inc. | MINNIPUKA |
| 673490 | Single Cell Mining Claim | Active | 8/27/2021 0:00 | 8/27/2023 0:00 | (100) E2Gold Inc. | MINNIPUKA |
| 673491 | Single Cell Mining Claim | Active | 8/27/2021 0:00 | 8/27/2023 0:00 | (100) E2Gold Inc. | MINNIPUKA |

2020 Black Spruce Sampling Report, Hawkins Gold Project, Ontario

| | | | | | | |
|--------|--------------------------|--------|----------------|----------------|-------------------|-----------|
| 673492 | Single Cell Mining Claim | Active | 8/27/2021 0:00 | 8/27/2023 0:00 | (100) E2Gold Inc. | MINNIPUKA |
| 673493 | Single Cell Mining Claim | Active | 8/27/2021 0:00 | 8/27/2023 0:00 | (100) E2Gold Inc. | MINNIPUKA |
| 673494 | Single Cell Mining Claim | Active | 8/27/2021 0:00 | 8/27/2023 0:00 | (100) E2Gold Inc. | MINNIPUKA |
| 673495 | Single Cell Mining Claim | Active | 8/27/2021 0:00 | 8/27/2023 0:00 | (100) E2Gold Inc. | MINNIPUKA |
| 673496 | Single Cell Mining Claim | Active | 8/27/2021 0:00 | 8/27/2023 0:00 | (100) E2Gold Inc. | MINNIPUKA |
| 673497 | Single Cell Mining Claim | Active | 8/27/2021 0:00 | 8/27/2023 0:00 | (100) E2Gold Inc. | MINNIPUKA |
| 673498 | Single Cell Mining Claim | Active | 8/27/2021 0:00 | 8/27/2023 0:00 | (100) E2Gold Inc. | MINNIPUKA |
| 673499 | Single Cell Mining Claim | Active | 8/27/2021 0:00 | 8/27/2023 0:00 | (100) E2Gold Inc. | MINNIPUKA |
| 673500 | Single Cell Mining Claim | Active | 8/27/2021 0:00 | 8/27/2023 0:00 | (100) E2Gold Inc. | MINNIPUKA |
| 673501 | Single Cell Mining Claim | Active | 8/27/2021 0:00 | 8/27/2023 0:00 | (100) E2Gold Inc. | MINNIPUKA |
| 673502 | Single Cell Mining Claim | Active | 8/27/2021 0:00 | 8/27/2023 0:00 | (100) E2Gold Inc. | MINNIPUKA |
| 673503 | Single Cell Mining Claim | Active | 8/27/2021 0:00 | 8/27/2023 0:00 | (100) E2Gold Inc. | MINNIPUKA |

2020 Black Spruce Sampling Report, Hawkins Gold Project, Ontario

| | | | | | | |
|--------|--------------------------|--------|----------------|----------------|-------------------|-----------|
| 673504 | Single Cell Mining Claim | Active | 8/27/2021 0:00 | 8/27/2023 0:00 | (100) E2Gold Inc. | MINNIPUKA |
| 673505 | Single Cell Mining Claim | Active | 8/27/2021 0:00 | 8/27/2023 0:00 | (100) E2Gold Inc. | MINNIPUKA |
| 673506 | Single Cell Mining Claim | Active | 8/27/2021 0:00 | 8/27/2023 0:00 | (100) E2Gold Inc. | MINNIPUKA |
| 673507 | Single Cell Mining Claim | Active | 8/27/2021 0:00 | 8/27/2023 0:00 | (100) E2Gold Inc. | MINNIPUKA |
| 673508 | Single Cell Mining Claim | Active | 8/27/2021 0:00 | 8/27/2023 0:00 | (100) E2Gold Inc. | MINNIPUKA |
| 673509 | Single Cell Mining Claim | Active | 8/27/2021 0:00 | 8/27/2023 0:00 | (100) E2Gold Inc. | MINNIPUKA |
| 673510 | Single Cell Mining Claim | Active | 8/27/2021 0:00 | 8/27/2023 0:00 | (100) E2Gold Inc. | MINNIPUKA |
| 673511 | Single Cell Mining Claim | Active | 8/27/2021 0:00 | 8/27/2023 0:00 | (100) E2Gold Inc. | MINNIPUKA |
| 673512 | Single Cell Mining Claim | Active | 8/27/2021 0:00 | 8/27/2023 0:00 | (100) E2Gold Inc. | MINNIPUKA |
| 673513 | Single Cell Mining Claim | Active | 8/27/2021 0:00 | 8/27/2023 0:00 | (100) E2Gold Inc. | MINNIPUKA |
| 673514 | Single Cell Mining Claim | Active | 8/27/2021 0:00 | 8/27/2023 0:00 | (100) E2Gold Inc. | MINNIPUKA |
| 673515 | Single Cell Mining Claim | Active | 8/27/2021 0:00 | 8/27/2023 0:00 | (100) E2Gold Inc. | MINNIPUKA |

2020 Black Spruce Sampling Report, Hawkins Gold Project, Ontario

| | | | | | | |
|--------|--------------------------|--------|----------------|----------------|-------------------|-----------|
| 673516 | Single Cell Mining Claim | Active | 8/27/2021 0:00 | 8/27/2023 0:00 | (100) E2Gold Inc. | MINNIPUKA |
| 673517 | Single Cell Mining Claim | Active | 8/27/2021 0:00 | 8/27/2023 0:00 | (100) E2Gold Inc. | MINNIPUKA |
| 673518 | Single Cell Mining Claim | Active | 8/27/2021 0:00 | 8/27/2023 0:00 | (100) E2Gold Inc. | MINNIPUKA |
| 673519 | Single Cell Mining Claim | Active | 8/27/2021 0:00 | 8/27/2023 0:00 | (100) E2Gold Inc. | MINNIPUKA |
| 673520 | Single Cell Mining Claim | Active | 8/27/2021 0:00 | 8/27/2023 0:00 | (100) E2Gold Inc. | MINNIPUKA |
| 673521 | Single Cell Mining Claim | Active | 8/27/2021 0:00 | 8/27/2023 0:00 | (100) E2Gold Inc. | MINNIPUKA |
| 673522 | Single Cell Mining Claim | Active | 8/27/2021 0:00 | 8/27/2023 0:00 | (100) E2Gold Inc. | MINNIPUKA |
| 673523 | Single Cell Mining Claim | Active | 8/27/2021 0:00 | 8/27/2023 0:00 | (100) E2Gold Inc. | MINNIPUKA |
| 673524 | Single Cell Mining Claim | Active | 8/27/2021 0:00 | 8/27/2023 0:00 | (100) E2Gold Inc. | MINNIPUKA |
| 673525 | Single Cell Mining Claim | Active | 8/27/2021 0:00 | 8/27/2023 0:00 | (100) E2Gold Inc. | MINNIPUKA |
| 673526 | Single Cell Mining Claim | Active | 8/27/2021 0:00 | 8/27/2023 0:00 | (100) E2Gold Inc. | MINNIPUKA |
| 673527 | Single Cell Mining Claim | Active | 8/27/2021 0:00 | 8/27/2023 0:00 | (100) E2Gold Inc. | MINNIPUKA |

2020 Black Spruce Sampling Report, Hawkins Gold Project, Ontario

| | | | | | | |
|--------|--------------------------|--------|----------------|----------------|-------------------|-----------|
| 673528 | Single Cell Mining Claim | Active | 8/27/2021 0:00 | 8/27/2023 0:00 | (100) E2Gold Inc. | MINNIPUKA |
| 673529 | Single Cell Mining Claim | Active | 8/27/2021 0:00 | 8/27/2023 0:00 | (100) E2Gold Inc. | MINNIPUKA |
| 673530 | Single Cell Mining Claim | Active | 8/27/2021 0:00 | 8/27/2023 0:00 | (100) E2Gold Inc. | MINNIPUKA |
| 673531 | Single Cell Mining Claim | Active | 8/27/2021 0:00 | 8/27/2023 0:00 | (100) E2Gold Inc. | MINNIPUKA |
| 673532 | Single Cell Mining Claim | Active | 8/27/2021 0:00 | 8/27/2023 0:00 | (100) E2Gold Inc. | MINNIPUKA |
| 673533 | Single Cell Mining Claim | Active | 8/27/2021 0:00 | 8/27/2023 0:00 | (100) E2Gold Inc. | MINNIPUKA |
| 673534 | Single Cell Mining Claim | Active | 8/27/2021 0:00 | 8/27/2023 0:00 | (100) E2Gold Inc. | MINNIPUKA |
| 673535 | Single Cell Mining Claim | Active | 8/27/2021 0:00 | 8/27/2023 0:00 | (100) E2Gold Inc. | MINNIPUKA |
| 673536 | Single Cell Mining Claim | Active | 8/27/2021 0:00 | 8/27/2023 0:00 | (100) E2Gold Inc. | MINNIPUKA |
| 673537 | Single Cell Mining Claim | Active | 8/27/2021 0:00 | 8/27/2023 0:00 | (100) E2Gold Inc. | MINNIPUKA |
| 673538 | Single Cell Mining Claim | Active | 8/27/2021 0:00 | 8/27/2023 0:00 | (100) E2Gold Inc. | MINNIPUKA |
| 673539 | Single Cell Mining Claim | Active | 8/27/2021 0:00 | 8/27/2023 0:00 | (100) E2Gold Inc. | MINNIPUKA |

2020 Black Spruce Sampling Report, Hawkins Gold Project, Ontario

| | | | | | | |
|--------|--------------------------|--------|----------------|----------------|-------------------|-----------|
| 673540 | Single Cell Mining Claim | Active | 8/27/2021 0:00 | 8/27/2023 0:00 | (100) E2Gold Inc. | MINNIPUKA |
| 673541 | Single Cell Mining Claim | Active | 8/27/2021 0:00 | 8/27/2023 0:00 | (100) E2Gold Inc. | MINNIPUKA |
| 673542 | Single Cell Mining Claim | Active | 8/27/2021 0:00 | 8/27/2023 0:00 | (100) E2Gold Inc. | MINNIPUKA |
| 673543 | Single Cell Mining Claim | Active | 8/27/2021 0:00 | 8/27/2023 0:00 | (100) E2Gold Inc. | MINNIPUKA |
| 673544 | Single Cell Mining Claim | Active | 8/27/2021 0:00 | 8/27/2023 0:00 | (100) E2Gold Inc. | MINNIPUKA |
| 673545 | Single Cell Mining Claim | Active | 8/27/2021 0:00 | 8/27/2023 0:00 | (100) E2Gold Inc. | MINNIPUKA |
| 674202 | Single Cell Mining Claim | Active | 8/27/2021 0:00 | 8/27/2023 0:00 | (100) E2Gold Inc. | DERRY |
| 674203 | Single Cell Mining Claim | Active | 8/27/2021 0:00 | 8/27/2023 0:00 | (100) E2Gold Inc. | DERRY |
| 674204 | Single Cell Mining Claim | Active | 8/27/2021 0:00 | 8/27/2023 0:00 | (100) E2Gold Inc. | DERRY |
| 674205 | Single Cell Mining Claim | Active | 8/27/2021 0:00 | 8/27/2023 0:00 | (100) E2Gold Inc. | DERRY |
| 674206 | Single Cell Mining Claim | Active | 8/27/2021 0:00 | 8/27/2023 0:00 | (100) E2Gold Inc. | DERRY |
| 674207 | Single Cell Mining Claim | Active | 8/27/2021 0:00 | 8/27/2023 0:00 | (100) E2Gold Inc. | DERRY |

2020 Black Spruce Sampling Report, Hawkins Gold Project, Ontario

| | | | | | | |
|--------|--------------------------|--------|----------------|----------------|-------------------|-------|
| 674208 | Single Cell Mining Claim | Active | 8/27/2021 0:00 | 8/27/2023 0:00 | (100) E2Gold Inc. | DERRY |
| 674209 | Single Cell Mining Claim | Active | 8/27/2021 0:00 | 8/27/2023 0:00 | (100) E2Gold Inc. | DERRY |
| 674210 | Single Cell Mining Claim | Active | 8/27/2021 0:00 | 8/27/2023 0:00 | (100) E2Gold Inc. | DERRY |
| 674211 | Single Cell Mining Claim | Active | 8/27/2021 0:00 | 8/27/2023 0:00 | (100) E2Gold Inc. | DERRY |
| 674212 | Single Cell Mining Claim | Active | 8/27/2021 0:00 | 8/27/2023 0:00 | (100) E2Gold Inc. | DERRY |
| 674213 | Single Cell Mining Claim | Active | 8/27/2021 0:00 | 8/27/2023 0:00 | (100) E2Gold Inc. | DERRY |
| 674214 | Single Cell Mining Claim | Active | 8/27/2021 0:00 | 8/27/2023 0:00 | (100) E2Gold Inc. | DERRY |
| 674215 | Single Cell Mining Claim | Active | 8/27/2021 0:00 | 8/27/2023 0:00 | (100) E2Gold Inc. | DERRY |
| 674216 | Single Cell Mining Claim | Active | 8/27/2021 0:00 | 8/27/2023 0:00 | (100) E2Gold Inc. | DERRY |
| 674217 | Single Cell Mining Claim | Active | 8/27/2021 0:00 | 8/27/2023 0:00 | (100) E2Gold Inc. | DERRY |
| 674218 | Single Cell Mining Claim | Active | 8/27/2021 0:00 | 8/27/2023 0:00 | (100) E2Gold Inc. | DERRY |
| 674219 | Single Cell Mining Claim | Active | 8/27/2021 0:00 | 8/27/2023 0:00 | (100) E2Gold Inc. | DERRY |

2020 Black Spruce Sampling Report, Hawkins Gold Project, Ontario

| | | | | | | |
|--------|--------------------------|--------|----------------|----------------|-------------------|-------|
| 674220 | Single Cell Mining Claim | Active | 8/27/2021 0:00 | 8/27/2023 0:00 | (100) E2Gold Inc. | DERRY |
| 674221 | Single Cell Mining Claim | Active | 8/27/2021 0:00 | 8/27/2023 0:00 | (100) E2Gold Inc. | DERRY |
| 674222 | Single Cell Mining Claim | Active | 8/27/2021 0:00 | 8/27/2023 0:00 | (100) E2Gold Inc. | DERRY |
| 674223 | Single Cell Mining Claim | Active | 8/27/2021 0:00 | 8/27/2023 0:00 | (100) E2Gold Inc. | DERRY |
| 674224 | Single Cell Mining Claim | Active | 8/27/2021 0:00 | 8/27/2023 0:00 | (100) E2Gold Inc. | DERRY |
| 674225 | Single Cell Mining Claim | Active | 8/27/2021 0:00 | 8/27/2023 0:00 | (100) E2Gold Inc. | DERRY |
| 674226 | Single Cell Mining Claim | Active | 8/27/2021 0:00 | 8/27/2023 0:00 | (100) E2Gold Inc. | DERRY |
| 674227 | Single Cell Mining Claim | Active | 8/27/2021 0:00 | 8/27/2023 0:00 | (100) E2Gold Inc. | DERRY |
| 674228 | Single Cell Mining Claim | Active | 8/27/2021 0:00 | 8/27/2023 0:00 | (100) E2Gold Inc. | DERRY |
| 674229 | Single Cell Mining Claim | Active | 8/27/2021 0:00 | 8/27/2023 0:00 | (100) E2Gold Inc. | DERRY |
| 674230 | Single Cell Mining Claim | Active | 8/27/2021 0:00 | 8/27/2023 0:00 | (100) E2Gold Inc. | DERRY |
| 674231 | Single Cell Mining Claim | Active | 8/27/2021 0:00 | 8/27/2023 0:00 | (100) E2Gold Inc. | DERRY |

2020 Black Spruce Sampling Report, Hawkins Gold Project, Ontario

| | | | | | | |
|--------|--------------------------|--------|----------------|----------------|-------------------|-------|
| 674232 | Single Cell Mining Claim | Active | 8/27/2021 0:00 | 8/27/2023 0:00 | (100) E2Gold Inc. | DERRY |
| 674233 | Single Cell Mining Claim | Active | 8/27/2021 0:00 | 8/27/2023 0:00 | (100) E2Gold Inc. | DERRY |
| 674234 | Single Cell Mining Claim | Active | 8/27/2021 0:00 | 8/27/2023 0:00 | (100) E2Gold Inc. | DERRY |
| 674235 | Single Cell Mining Claim | Active | 8/27/2021 0:00 | 8/27/2023 0:00 | (100) E2Gold Inc. | DERRY |
| 674236 | Single Cell Mining Claim | Active | 8/27/2021 0:00 | 8/27/2023 0:00 | (100) E2Gold Inc. | DERRY |
| 674237 | Single Cell Mining Claim | Active | 8/27/2021 0:00 | 8/27/2023 0:00 | (100) E2Gold Inc. | DERRY |
| 674238 | Single Cell Mining Claim | Active | 8/27/2021 0:00 | 8/27/2023 0:00 | (100) E2Gold Inc. | DERRY |
| 674239 | Single Cell Mining Claim | Active | 8/27/2021 0:00 | 8/27/2023 0:00 | (100) E2Gold Inc. | DERRY |
| 674130 | Single Cell Mining Claim | Active | 8/27/2021 0:00 | 8/27/2023 0:00 | (100) E2Gold Inc. | DERRY |
| 674131 | Single Cell Mining Claim | Active | 8/27/2021 0:00 | 8/27/2023 0:00 | (100) E2Gold Inc. | DERRY |
| 674132 | Single Cell Mining Claim | Active | 8/27/2021 0:00 | 8/27/2023 0:00 | (100) E2Gold Inc. | DERRY |
| 674133 | Single Cell Mining Claim | Active | 8/27/2021 0:00 | 8/27/2023 0:00 | (100) E2Gold Inc. | DERRY |

2020 Black Spruce Sampling Report, Hawkins Gold Project, Ontario

| | | | | | | |
|--------|--------------------------|--------|----------------|----------------|-------------------|-------|
| 674134 | Single Cell Mining Claim | Active | 8/27/2021 0:00 | 8/27/2023 0:00 | (100) E2Gold Inc. | DERRY |
| 674135 | Single Cell Mining Claim | Active | 8/27/2021 0:00 | 8/27/2023 0:00 | (100) E2Gold Inc. | DERRY |
| 674136 | Single Cell Mining Claim | Active | 8/27/2021 0:00 | 8/27/2023 0:00 | (100) E2Gold Inc. | DERRY |
| 674137 | Single Cell Mining Claim | Active | 8/27/2021 0:00 | 8/27/2023 0:00 | (100) E2Gold Inc. | DERRY |
| 674138 | Single Cell Mining Claim | Active | 8/27/2021 0:00 | 8/27/2023 0:00 | (100) E2Gold Inc. | DERRY |
| 674139 | Single Cell Mining Claim | Active | 8/27/2021 0:00 | 8/27/2023 0:00 | (100) E2Gold Inc. | DERRY |
| 674140 | Single Cell Mining Claim | Active | 8/27/2021 0:00 | 8/27/2023 0:00 | (100) E2Gold Inc. | DERRY |
| 674141 | Single Cell Mining Claim | Active | 8/27/2021 0:00 | 8/27/2023 0:00 | (100) E2Gold Inc. | DERRY |
| 674142 | Single Cell Mining Claim | Active | 8/27/2021 0:00 | 8/27/2023 0:00 | (100) E2Gold Inc. | DERRY |
| 674143 | Single Cell Mining Claim | Active | 8/27/2021 0:00 | 8/27/2023 0:00 | (100) E2Gold Inc. | DERRY |
| 674144 | Single Cell Mining Claim | Active | 8/27/2021 0:00 | 8/27/2023 0:00 | (100) E2Gold Inc. | DERRY |
| 674145 | Single Cell Mining Claim | Active | 8/27/2021 0:00 | 8/27/2023 0:00 | (100) E2Gold Inc. | DERRY |

2020 Black Spruce Sampling Report, Hawkins Gold Project, Ontario

| | | | | | | |
|--------|--------------------------|--------|----------------|----------------|-------------------|-------|
| 674146 | Single Cell Mining Claim | Active | 8/27/2021 0:00 | 8/27/2023 0:00 | (100) E2Gold Inc. | DERRY |
| 674147 | Single Cell Mining Claim | Active | 8/27/2021 0:00 | 8/27/2023 0:00 | (100) E2Gold Inc. | DERRY |
| 674148 | Single Cell Mining Claim | Active | 8/27/2021 0:00 | 8/27/2023 0:00 | (100) E2Gold Inc. | DERRY |
| 674149 | Single Cell Mining Claim | Active | 8/27/2021 0:00 | 8/27/2023 0:00 | (100) E2Gold Inc. | DERRY |
| 674150 | Single Cell Mining Claim | Active | 8/27/2021 0:00 | 8/27/2023 0:00 | (100) E2Gold Inc. | DERRY |
| 674151 | Single Cell Mining Claim | Active | 8/27/2021 0:00 | 8/27/2023 0:00 | (100) E2Gold Inc. | DERRY |
| 674152 | Single Cell Mining Claim | Active | 8/27/2021 0:00 | 8/27/2023 0:00 | (100) E2Gold Inc. | DERRY |
| 674153 | Single Cell Mining Claim | Active | 8/27/2021 0:00 | 8/27/2023 0:00 | (100) E2Gold Inc. | DERRY |
| 674154 | Single Cell Mining Claim | Active | 8/27/2021 0:00 | 8/27/2023 0:00 | (100) E2Gold Inc. | DERRY |
| 674155 | Single Cell Mining Claim | Active | 8/27/2021 0:00 | 8/27/2023 0:00 | (100) E2Gold Inc. | DERRY |
| 674156 | Single Cell Mining Claim | Active | 8/27/2021 0:00 | 8/27/2023 0:00 | (100) E2Gold Inc. | DERRY |
| 674157 | Single Cell Mining Claim | Active | 8/27/2021 0:00 | 8/27/2023 0:00 | (100) E2Gold Inc. | DERRY |

2020 Black Spruce Sampling Report, Hawkins Gold Project, Ontario

| | | | | | | |
|--------|--------------------------|--------|----------------|----------------|-------------------|-------|
| 674158 | Single Cell Mining Claim | Active | 8/27/2021 0:00 | 8/27/2023 0:00 | (100) E2Gold Inc. | DERRY |
| 674159 | Single Cell Mining Claim | Active | 8/27/2021 0:00 | 8/27/2023 0:00 | (100) E2Gold Inc. | DERRY |
| 674160 | Single Cell Mining Claim | Active | 8/27/2021 0:00 | 8/27/2023 0:00 | (100) E2Gold Inc. | DERRY |
| 674161 | Single Cell Mining Claim | Active | 8/27/2021 0:00 | 8/27/2023 0:00 | (100) E2Gold Inc. | DERRY |
| 674162 | Single Cell Mining Claim | Active | 8/27/2021 0:00 | 8/27/2023 0:00 | (100) E2Gold Inc. | DERRY |
| 674163 | Single Cell Mining Claim | Active | 8/27/2021 0:00 | 8/27/2023 0:00 | (100) E2Gold Inc. | DERRY |
| 674164 | Single Cell Mining Claim | Active | 8/27/2021 0:00 | 8/27/2023 0:00 | (100) E2Gold Inc. | DERRY |
| 674165 | Single Cell Mining Claim | Active | 8/27/2021 0:00 | 8/27/2023 0:00 | (100) E2Gold Inc. | DERRY |
| 674166 | Single Cell Mining Claim | Active | 8/27/2021 0:00 | 8/27/2023 0:00 | (100) E2Gold Inc. | DERRY |
| 674167 | Single Cell Mining Claim | Active | 8/27/2021 0:00 | 8/27/2023 0:00 | (100) E2Gold Inc. | DERRY |
| 674168 | Single Cell Mining Claim | Active | 8/27/2021 0:00 | 8/27/2023 0:00 | (100) E2Gold Inc. | DERRY |
| 674169 | Single Cell Mining Claim | Active | 8/27/2021 0:00 | 8/27/2023 0:00 | (100) E2Gold Inc. | DERRY |

2020 Black Spruce Sampling Report, Hawkins Gold Project, Ontario

| | | | | | | |
|--------|--------------------------|--------|----------------|----------------|-------------------|--------------------|
| 674170 | Single Cell Mining Claim | Active | 8/27/2021 0:00 | 8/27/2023 0:00 | (100) E2Gold Inc. | DERRY |
| 674171 | Single Cell Mining Claim | Active | 8/27/2021 0:00 | 8/27/2023 0:00 | (100) E2Gold Inc. | DERRY |
| 674172 | Single Cell Mining Claim | Active | 8/27/2021 0:00 | 8/27/2023 0:00 | (100) E2Gold Inc. | DERRY |
| 674173 | Single Cell Mining Claim | Active | 8/27/2021 0:00 | 8/27/2023 0:00 | (100) E2Gold Inc. | DERRY |
| 674174 | Single Cell Mining Claim | Active | 8/27/2021 0:00 | 8/27/2023 0:00 | (100) E2Gold Inc. | DERRY |
| 674175 | Single Cell Mining Claim | Active | 8/27/2021 0:00 | 8/27/2023 0:00 | (100) E2Gold Inc. | DERRY |
| 674176 | Single Cell Mining Claim | Active | 8/27/2021 0:00 | 8/27/2023 0:00 | (100) E2Gold Inc. | DERRY |
| 674177 | Single Cell Mining Claim | Active | 8/27/2021 0:00 | 8/27/2023 0:00 | (100) E2Gold Inc. | DERRY |
| 674240 | Single Cell Mining Claim | Active | 8/27/2021 0:00 | 8/27/2023 0:00 | (100) E2Gold Inc. | DERRY,ERMINE,LIZAR |
| 674241 | Single Cell Mining Claim | Active | 8/27/2021 0:00 | 8/27/2023 0:00 | (100) E2Gold Inc. | DERRY |
| 674242 | Single Cell Mining Claim | Active | 8/27/2021 0:00 | 8/27/2023 0:00 | (100) E2Gold Inc. | LIZAR |
| 674243 | Single Cell Mining Claim | Active | 8/27/2021 0:00 | 8/27/2023 0:00 | (100) E2Gold Inc. | ERMINE |

2020 Black Spruce Sampling Report, Hawkins Gold Project, Ontario

| | | | | | | |
|--------|--------------------------|--------|----------------|----------------|-------------------|--------------------|
| 674244 | Single Cell Mining Claim | Active | 8/27/2021 0:00 | 8/27/2023 0:00 | (100) E2Gold Inc. | DERRY,LIZAR |
| 674245 | Single Cell Mining Claim | Active | 8/27/2021 0:00 | 8/27/2023 0:00 | (100) E2Gold Inc. | DERRY |
| 674246 | Single Cell Mining Claim | Active | 8/27/2021 0:00 | 8/27/2023 0:00 | (100) E2Gold Inc. | DERRY,ERMINE |
| 674247 | Single Cell Mining Claim | Active | 8/27/2021 0:00 | 8/27/2023 0:00 | (100) E2Gold Inc. | ERMINE,LIZAR |
| 674248 | Single Cell Mining Claim | Active | 8/27/2021 0:00 | 8/27/2023 0:00 | (100) E2Gold Inc. | DERRY |
| 674249 | Single Cell Mining Claim | Active | 8/27/2021 0:00 | 8/27/2023 0:00 | (100) E2Gold Inc. | DERRY,LIPTON,LIZAR |
| 674250 | Single Cell Mining Claim | Active | 8/27/2021 0:00 | 8/27/2023 0:00 | (100) E2Gold Inc. | LIPTON |
| 674251 | Single Cell Mining Claim | Active | 8/27/2021 0:00 | 8/27/2023 0:00 | (100) E2Gold Inc. | LIPTON |
| 674252 | Single Cell Mining Claim | Active | 8/27/2021 0:00 | 8/27/2023 0:00 | (100) E2Gold Inc. | DERRY,LIPTON |
| 674253 | Single Cell Mining Claim | Active | 8/27/2021 0:00 | 8/27/2023 0:00 | (100) E2Gold Inc. | LIZAR |
| 674254 | Single Cell Mining Claim | Active | 8/27/2021 0:00 | 8/27/2023 0:00 | (100) E2Gold Inc. | LIPTON,LIZAR |
| 674255 | Single Cell Mining Claim | Active | 8/27/2021 0:00 | 8/27/2023 0:00 | (100) E2Gold Inc. | LIZAR |

2020 Black Spruce Sampling Report, Hawkins Gold Project, Ontario

| | | | | | | |
|--------|--------------------------|--------|----------------|----------------|-------------------|--------------|
| 674256 | Single Cell Mining Claim | Active | 8/27/2021 0:00 | 8/27/2023 0:00 | (100) E2Gold Inc. | LIZAR |
| 674257 | Single Cell Mining Claim | Active | 8/27/2021 0:00 | 8/27/2023 0:00 | (100) E2Gold Inc. | LIZAR |
| 674258 | Single Cell Mining Claim | Active | 8/27/2021 0:00 | 8/27/2023 0:00 | (100) E2Gold Inc. | LIPTON,LIZAR |
| 674259 | Single Cell Mining Claim | Active | 8/27/2021 0:00 | 8/27/2023 0:00 | (100) E2Gold Inc. | LIZAR |
| 674260 | Single Cell Mining Claim | Active | 8/27/2021 0:00 | 8/27/2023 0:00 | (100) E2Gold Inc. | LIZAR |
| 674261 | Single Cell Mining Claim | Active | 8/27/2021 0:00 | 8/27/2023 0:00 | (100) E2Gold Inc. | DERRY |
| 674262 | Single Cell Mining Claim | Active | 8/27/2021 0:00 | 8/27/2023 0:00 | (100) E2Gold Inc. | LIZAR |
| 674178 | Single Cell Mining Claim | Active | 8/27/2021 0:00 | 8/27/2023 0:00 | (100) E2Gold Inc. | DERRY |
| 674179 | Single Cell Mining Claim | Active | 8/27/2021 0:00 | 8/27/2023 0:00 | (100) E2Gold Inc. | DERRY |
| 674180 | Single Cell Mining Claim | Active | 8/27/2021 0:00 | 8/27/2023 0:00 | (100) E2Gold Inc. | DERRY |
| 674181 | Single Cell Mining Claim | Active | 8/27/2021 0:00 | 8/27/2023 0:00 | (100) E2Gold Inc. | DERRY |
| 674182 | Single Cell Mining Claim | Active | 8/27/2021 0:00 | 8/27/2023 0:00 | (100) E2Gold Inc. | DERRY |

2020 Black Spruce Sampling Report, Hawkins Gold Project, Ontario

| | | | | | | |
|--------|--------------------------|--------|----------------|----------------|-------------------|-------|
| 674183 | Single Cell Mining Claim | Active | 8/27/2021 0:00 | 8/27/2023 0:00 | (100) E2Gold Inc. | DERRY |
| 674184 | Single Cell Mining Claim | Active | 8/27/2021 0:00 | 8/27/2023 0:00 | (100) E2Gold Inc. | DERRY |
| 674185 | Single Cell Mining Claim | Active | 8/27/2021 0:00 | 8/27/2023 0:00 | (100) E2Gold Inc. | DERRY |
| 674186 | Single Cell Mining Claim | Active | 8/27/2021 0:00 | 8/27/2023 0:00 | (100) E2Gold Inc. | DERRY |
| 674187 | Single Cell Mining Claim | Active | 8/27/2021 0:00 | 8/27/2023 0:00 | (100) E2Gold Inc. | DERRY |
| 674188 | Single Cell Mining Claim | Active | 8/27/2021 0:00 | 8/27/2023 0:00 | (100) E2Gold Inc. | DERRY |
| 674189 | Single Cell Mining Claim | Active | 8/27/2021 0:00 | 8/27/2023 0:00 | (100) E2Gold Inc. | DERRY |
| 674190 | Single Cell Mining Claim | Active | 8/27/2021 0:00 | 8/27/2023 0:00 | (100) E2Gold Inc. | DERRY |
| 674191 | Single Cell Mining Claim | Active | 8/27/2021 0:00 | 8/27/2023 0:00 | (100) E2Gold Inc. | DERRY |
| 674192 | Single Cell Mining Claim | Active | 8/27/2021 0:00 | 8/27/2023 0:00 | (100) E2Gold Inc. | DERRY |
| 674193 | Single Cell Mining Claim | Active | 8/27/2021 0:00 | 8/27/2023 0:00 | (100) E2Gold Inc. | DERRY |
| 674194 | Single Cell Mining Claim | Active | 8/27/2021 0:00 | 8/27/2023 0:00 | (100) E2Gold Inc. | DERRY |

2020 Black Spruce Sampling Report, Hawkins Gold Project, Ontario

| | | | | | | |
|--------|--------------------------|--------|----------------|----------------|-------------------|-------|
| 674195 | Single Cell Mining Claim | Active | 8/27/2021 0:00 | 8/27/2023 0:00 | (100) E2Gold Inc. | DERRY |
| 674196 | Single Cell Mining Claim | Active | 8/27/2021 0:00 | 8/27/2023 0:00 | (100) E2Gold Inc. | DERRY |
| 674197 | Single Cell Mining Claim | Active | 8/27/2021 0:00 | 8/27/2023 0:00 | (100) E2Gold Inc. | DERRY |
| 674198 | Single Cell Mining Claim | Active | 8/27/2021 0:00 | 8/27/2023 0:00 | (100) E2Gold Inc. | DERRY |
| 674199 | Single Cell Mining Claim | Active | 8/27/2021 0:00 | 8/27/2023 0:00 | (100) E2Gold Inc. | DERRY |
| 674200 | Single Cell Mining Claim | Active | 8/27/2021 0:00 | 8/27/2023 0:00 | (100) E2Gold Inc. | DERRY |
| 674201 | Single Cell Mining Claim | Active | 8/27/2021 0:00 | 8/27/2023 0:00 | (100) E2Gold Inc. | DERRY |
| 674093 | Single Cell Mining Claim | Active | 8/27/2021 0:00 | 8/27/2023 0:00 | (100) E2Gold Inc. | BYNG |
| 674094 | Single Cell Mining Claim | Active | 8/27/2021 0:00 | 8/27/2023 0:00 | (100) E2Gold Inc. | BYNG |
| 674095 | Single Cell Mining Claim | Active | 8/27/2021 0:00 | 8/27/2023 0:00 | (100) E2Gold Inc. | BYNG |
| 674096 | Single Cell Mining Claim | Active | 8/27/2021 0:00 | 8/27/2023 0:00 | (100) E2Gold Inc. | BYNG |
| 674097 | Single Cell Mining Claim | Active | 8/27/2021 0:00 | 8/27/2023 0:00 | (100) E2Gold Inc. | BYNG |

2020 Black Spruce Sampling Report, Hawkins Gold Project, Ontario

| | | | | | | |
|--------|--------------------------|--------|----------------|----------------|-------------------|------|
| 674098 | Single Cell Mining Claim | Active | 8/27/2021 0:00 | 8/27/2023 0:00 | (100) E2Gold Inc. | BYNG |
| 674099 | Single Cell Mining Claim | Active | 8/27/2021 0:00 | 8/27/2023 0:00 | (100) E2Gold Inc. | BYNG |
| 674100 | Single Cell Mining Claim | Active | 8/27/2021 0:00 | 8/27/2023 0:00 | (100) E2Gold Inc. | BYNG |
| 674101 | Single Cell Mining Claim | Active | 8/27/2021 0:00 | 8/27/2023 0:00 | (100) E2Gold Inc. | BYNG |
| 674102 | Single Cell Mining Claim | Active | 8/27/2021 0:00 | 8/27/2023 0:00 | (100) E2Gold Inc. | BYNG |
| 674103 | Single Cell Mining Claim | Active | 8/27/2021 0:00 | 8/27/2023 0:00 | (100) E2Gold Inc. | BYNG |
| 674104 | Single Cell Mining Claim | Active | 8/27/2021 0:00 | 8/27/2023 0:00 | (100) E2Gold Inc. | BYNG |
| 674105 | Single Cell Mining Claim | Active | 8/27/2021 0:00 | 8/27/2023 0:00 | (100) E2Gold Inc. | BYNG |
| 674106 | Single Cell Mining Claim | Active | 8/27/2021 0:00 | 8/27/2023 0:00 | (100) E2Gold Inc. | BYNG |
| 674107 | Single Cell Mining Claim | Active | 8/27/2021 0:00 | 8/27/2023 0:00 | (100) E2Gold Inc. | BYNG |
| 674108 | Single Cell Mining Claim | Active | 8/27/2021 0:00 | 8/27/2023 0:00 | (100) E2Gold Inc. | BYNG |
| 674109 | Single Cell Mining Claim | Active | 8/27/2021 0:00 | 8/27/2023 0:00 | (100) E2Gold Inc. | BYNG |

2020 Black Spruce Sampling Report, Hawkins Gold Project, Ontario

| | | | | | | |
|--------|--------------------------|--------|----------------|----------------|-------------------|------|
| 674110 | Single Cell Mining Claim | Active | 8/27/2021 0:00 | 8/27/2023 0:00 | (100) E2Gold Inc. | BYNG |
| 674111 | Single Cell Mining Claim | Active | 8/27/2021 0:00 | 8/27/2023 0:00 | (100) E2Gold Inc. | BYNG |
| 674112 | Single Cell Mining Claim | Active | 8/27/2021 0:00 | 8/27/2023 0:00 | (100) E2Gold Inc. | BYNG |
| 674113 | Single Cell Mining Claim | Active | 8/27/2021 0:00 | 8/27/2023 0:00 | (100) E2Gold Inc. | BYNG |
| 674114 | Single Cell Mining Claim | Active | 8/27/2021 0:00 | 8/27/2023 0:00 | (100) E2Gold Inc. | BYNG |
| 674115 | Single Cell Mining Claim | Active | 8/27/2021 0:00 | 8/27/2023 0:00 | (100) E2Gold Inc. | BYNG |
| 674116 | Single Cell Mining Claim | Active | 8/27/2021 0:00 | 8/27/2023 0:00 | (100) E2Gold Inc. | BYNG |
| 674117 | Single Cell Mining Claim | Active | 8/27/2021 0:00 | 8/27/2023 0:00 | (100) E2Gold Inc. | BYNG |
| 674118 | Single Cell Mining Claim | Active | 8/27/2021 0:00 | 8/27/2023 0:00 | (100) E2Gold Inc. | BYNG |
| 674119 | Single Cell Mining Claim | Active | 8/27/2021 0:00 | 8/27/2023 0:00 | (100) E2Gold Inc. | BYNG |
| 674120 | Single Cell Mining Claim | Active | 8/27/2021 0:00 | 8/27/2023 0:00 | (100) E2Gold Inc. | BYNG |
| 674121 | Single Cell Mining Claim | Active | 8/27/2021 0:00 | 8/27/2023 0:00 | (100) E2Gold Inc. | BYNG |

2020 Black Spruce Sampling Report, Hawkins Gold Project, Ontario

| | | | | | | |
|--------|--------------------------|--------|----------------|----------------|-------------------|-------|
| 674122 | Single Cell Mining Claim | Active | 8/27/2021 0:00 | 8/27/2023 0:00 | (100) E2Gold Inc. | BYNG |
| 674123 | Single Cell Mining Claim | Active | 8/27/2021 0:00 | 8/27/2023 0:00 | (100) E2Gold Inc. | BYNG |
| 674124 | Single Cell Mining Claim | Active | 8/27/2021 0:00 | 8/27/2023 0:00 | (100) E2Gold Inc. | BYNG |
| 674125 | Single Cell Mining Claim | Active | 8/27/2021 0:00 | 8/27/2023 0:00 | (100) E2Gold Inc. | BYNG |
| 674126 | Single Cell Mining Claim | Active | 8/27/2021 0:00 | 8/27/2023 0:00 | (100) E2Gold Inc. | BYNG |
| 674127 | Single Cell Mining Claim | Active | 8/27/2021 0:00 | 8/27/2023 0:00 | (100) E2Gold Inc. | BYNG |
| 674128 | Single Cell Mining Claim | Active | 8/27/2021 0:00 | 8/27/2023 0:00 | (100) E2Gold Inc. | BYNG |
| 674129 | Single Cell Mining Claim | Active | 8/27/2021 0:00 | 8/27/2023 0:00 | (100) E2Gold Inc. | BYNG |
| 674264 | Single Cell Mining Claim | Active | 8/28/2021 0:00 | 8/28/2023 0:00 | (100) E2Gold Inc. | WALLS |
| 674265 | Single Cell Mining Claim | Active | 8/28/2021 0:00 | 8/28/2023 0:00 | (100) E2Gold Inc. | WALLS |
| 674266 | Single Cell Mining Claim | Active | 8/28/2021 0:00 | 8/28/2023 0:00 | (100) E2Gold Inc. | WALLS |
| 674267 | Single Cell Mining Claim | Active | 8/28/2021 0:00 | 8/28/2023 0:00 | (100) E2Gold Inc. | WALLS |

2020 Black Spruce Sampling Report, Hawkins Gold Project, Ontario

| | | | | | | |
|--------|--------------------------|--------|----------------|----------------|-------------------|-------|
| 674268 | Single Cell Mining Claim | Active | 8/28/2021 0:00 | 8/28/2023 0:00 | (100) E2Gold Inc. | WALLS |
| 674269 | Single Cell Mining Claim | Active | 8/28/2021 0:00 | 8/28/2023 0:00 | (100) E2Gold Inc. | WALLS |
| 674282 | Multi-cell Mining Claim | Active | 8/29/2021 0:00 | 8/29/2023 0:00 | (100) E2Gold Inc. | DERRY |
| 674653 | Single Cell Mining Claim | Active | 9/6/2021 0:00 | 9/6/2023 0:00 | (100) E2Gold Inc. | LEGGE |
| 674654 | Single Cell Mining Claim | Active | 9/6/2021 0:00 | 9/6/2023 0:00 | (100) E2Gold Inc. | LEGGE |
| 674655 | Single Cell Mining Claim | Active | 9/6/2021 0:00 | 9/6/2023 0:00 | (100) E2Gold Inc. | LEGGE |
| 674656 | Single Cell Mining Claim | Active | 9/6/2021 0:00 | 9/6/2023 0:00 | (100) E2Gold Inc. | LEGGE |
| 674657 | Single Cell Mining Claim | Active | 9/6/2021 0:00 | 9/6/2023 0:00 | (100) E2Gold Inc. | LEGGE |
| 674658 | Single Cell Mining Claim | Active | 9/6/2021 0:00 | 9/6/2023 0:00 | (100) E2Gold Inc. | LEGGE |
| 674659 | Single Cell Mining Claim | Active | 9/6/2021 0:00 | 9/6/2023 0:00 | (100) E2Gold Inc. | LEGGE |
| 674660 | Single Cell Mining Claim | Active | 9/6/2021 0:00 | 9/6/2023 0:00 | (100) E2Gold Inc. | LEGGE |
| 674661 | Single Cell Mining Claim | Active | 9/6/2021 0:00 | 9/6/2023 0:00 | (100) E2Gold Inc. | LEGGE |

2020 Black Spruce Sampling Report, Hawkins Gold Project, Ontario

| | | | | | | |
|--------|--------------------------|--------|---------------|---------------|-------------------|-------|
| 674671 | Single Cell Mining Claim | Active | 9/6/2021 0:00 | 9/6/2023 0:00 | (100) E2Gold Inc. | LEGGE |
| 674662 | Single Cell Mining Claim | Active | 9/6/2021 0:00 | 9/6/2023 0:00 | (100) E2Gold Inc. | LEGGE |
| 674663 | Single Cell Mining Claim | Active | 9/6/2021 0:00 | 9/6/2023 0:00 | (100) E2Gold Inc. | LEGGE |
| 674664 | Single Cell Mining Claim | Active | 9/6/2021 0:00 | 9/6/2023 0:00 | (100) E2Gold Inc. | LEGGE |
| 674665 | Single Cell Mining Claim | Active | 9/6/2021 0:00 | 9/6/2023 0:00 | (100) E2Gold Inc. | LEGGE |
| 674666 | Single Cell Mining Claim | Active | 9/6/2021 0:00 | 9/6/2023 0:00 | (100) E2Gold Inc. | LEGGE |
| 674667 | Single Cell Mining Claim | Active | 9/6/2021 0:00 | 9/6/2023 0:00 | (100) E2Gold Inc. | LEGGE |
| 674668 | Single Cell Mining Claim | Active | 9/6/2021 0:00 | 9/6/2023 0:00 | (100) E2Gold Inc. | LEGGE |
| 674669 | Single Cell Mining Claim | Active | 9/6/2021 0:00 | 9/6/2023 0:00 | (100) E2Gold Inc. | LEGGE |
| 674670 | Single Cell Mining Claim | Active | 9/6/2021 0:00 | 9/6/2023 0:00 | (100) E2Gold Inc. | LEGGE |
| 674672 | Single Cell Mining Claim | Active | 9/6/2021 0:00 | 9/6/2023 0:00 | (100) E2Gold Inc. | LEGGE |
| 674673 | Single Cell Mining Claim | Active | 9/6/2021 0:00 | 9/6/2023 0:00 | (100) E2Gold Inc. | LEGGE |

2020 Black Spruce Sampling Report, Hawkins Gold Project, Ontario

| | | | | | | |
|--------|--------------------------|--------|---------------|---------------|-------------------|-------|
| 674674 | Single Cell Mining Claim | Active | 9/6/2021 0:00 | 9/6/2023 0:00 | (100) E2Gold Inc. | LEGGE |
| 674675 | Single Cell Mining Claim | Active | 9/6/2021 0:00 | 9/6/2023 0:00 | (100) E2Gold Inc. | LEGGE |
| 674676 | Single Cell Mining Claim | Active | 9/6/2021 0:00 | 9/6/2023 0:00 | (100) E2Gold Inc. | LEGGE |
| 674677 | Single Cell Mining Claim | Active | 9/6/2021 0:00 | 9/6/2023 0:00 | (100) E2Gold Inc. | LEGGE |
| 674678 | Single Cell Mining Claim | Active | 9/6/2021 0:00 | 9/6/2023 0:00 | (100) E2Gold Inc. | LEGGE |
| 674679 | Single Cell Mining Claim | Active | 9/6/2021 0:00 | 9/6/2023 0:00 | (100) E2Gold Inc. | LEGGE |
| 674680 | Single Cell Mining Claim | Active | 9/6/2021 0:00 | 9/6/2023 0:00 | (100) E2Gold Inc. | LEGGE |
| 674681 | Single Cell Mining Claim | Active | 9/6/2021 0:00 | 9/6/2023 0:00 | (100) E2Gold Inc. | LEGGE |
| 674682 | Single Cell Mining Claim | Active | 9/6/2021 0:00 | 9/6/2023 0:00 | (100) E2Gold Inc. | LEGGE |
| 674683 | Single Cell Mining Claim | Active | 9/6/2021 0:00 | 9/6/2023 0:00 | (100) E2Gold Inc. | LEGGE |
| 674684 | Single Cell Mining Claim | Active | 9/6/2021 0:00 | 9/6/2023 0:00 | (100) E2Gold Inc. | LEGGE |
| 674685 | Single Cell Mining Claim | Active | 9/6/2021 0:00 | 9/6/2023 0:00 | (100) E2Gold Inc. | LEGGE |

2020 Black Spruce Sampling Report, Hawkins Gold Project, Ontario

| | | | | | | |
|--------|--------------------------|--------|---------------|---------------|-------------------|---------------|
| 674686 | Single Cell Mining Claim | Active | 9/6/2021 0:00 | 9/6/2023 0:00 | (100) E2Gold Inc. | LEGGE |
| 674687 | Single Cell Mining Claim | Active | 9/6/2021 0:00 | 9/6/2023 0:00 | (100) E2Gold Inc. | LEGGE |
| 674688 | Single Cell Mining Claim | Active | 9/6/2021 0:00 | 9/6/2023 0:00 | (100) E2Gold Inc. | LEGGE,PUSKUTA |
| 674689 | Single Cell Mining Claim | Active | 9/6/2021 0:00 | 9/6/2023 0:00 | (100) E2Gold Inc. | LEGGE |
| 674690 | Single Cell Mining Claim | Active | 9/6/2021 0:00 | 9/6/2023 0:00 | (100) E2Gold Inc. | LEGGE |
| 674691 | Single Cell Mining Claim | Active | 9/6/2021 0:00 | 9/6/2023 0:00 | (100) E2Gold Inc. | LEGGE |
| 674692 | Single Cell Mining Claim | Active | 9/6/2021 0:00 | 9/6/2023 0:00 | (100) E2Gold Inc. | PUSKUTA |
| 674693 | Single Cell Mining Claim | Active | 9/6/2021 0:00 | 9/6/2023 0:00 | (100) E2Gold Inc. | LEGGE,PUSKUTA |
| 674694 | Single Cell Mining Claim | Active | 9/6/2021 0:00 | 9/6/2023 0:00 | (100) E2Gold Inc. | LEGGE |
| 674698 | Single Cell Mining Claim | Active | 9/6/2021 0:00 | 9/6/2023 0:00 | (100) E2Gold Inc. | PUSKUTA |
| 674695 | Single Cell Mining Claim | Active | 9/6/2021 0:00 | 9/6/2023 0:00 | (100) E2Gold Inc. | LEGGE |
| 674696 | Single Cell Mining Claim | Active | 9/6/2021 0:00 | 9/6/2023 0:00 | (100) E2Gold Inc. | LEGGE |

2020 Black Spruce Sampling Report, Hawkins Gold Project, Ontario

| | | | | | | |
|--------|--------------------------|--------|---------------|---------------|-------------------|---------------|
| 674697 | Single Cell Mining Claim | Active | 9/6/2021 0:00 | 9/6/2023 0:00 | (100) E2Gold Inc. | LEGGE,PUSKUTA |
| 674699 | Single Cell Mining Claim | Active | 9/6/2021 0:00 | 9/6/2023 0:00 | (100) E2Gold Inc. | PUSKUTA |
| 674700 | Single Cell Mining Claim | Active | 9/6/2021 0:00 | 9/6/2023 0:00 | (100) E2Gold Inc. | PUSKUTA |
| 674701 | Single Cell Mining Claim | Active | 9/6/2021 0:00 | 9/6/2023 0:00 | (100) E2Gold Inc. | PUSKUTA |
| 674702 | Single Cell Mining Claim | Active | 9/6/2021 0:00 | 9/6/2023 0:00 | (100) E2Gold Inc. | PUSKUTA |
| 674703 | Single Cell Mining Claim | Active | 9/6/2021 0:00 | 9/6/2023 0:00 | (100) E2Gold Inc. | PUSKUTA |
| 674704 | Single Cell Mining Claim | Active | 9/6/2021 0:00 | 9/6/2023 0:00 | (100) E2Gold Inc. | PUSKUTA |
| 674705 | Single Cell Mining Claim | Active | 9/6/2021 0:00 | 9/6/2023 0:00 | (100) E2Gold Inc. | PUSKUTA |
| 674706 | Single Cell Mining Claim | Active | 9/6/2021 0:00 | 9/6/2023 0:00 | (100) E2Gold Inc. | PUSKUTA |
| 674707 | Single Cell Mining Claim | Active | 9/6/2021 0:00 | 9/6/2023 0:00 | (100) E2Gold Inc. | PUSKUTA |
| 674708 | Single Cell Mining Claim | Active | 9/6/2021 0:00 | 9/6/2023 0:00 | (100) E2Gold Inc. | PUSKUTA |
| 674709 | Single Cell Mining Claim | Active | 9/6/2021 0:00 | 9/6/2023 0:00 | (100) E2Gold Inc. | PUSKUTA |

2020 Black Spruce Sampling Report, Hawkins Gold Project, Ontario

| | | | | | | |
|--------|--------------------------|--------|---------------|---------------|-------------------|--------------|
| 674710 | Single Cell Mining Claim | Active | 9/6/2021 0:00 | 9/6/2023 0:00 | (100) E2Gold Inc. | PUSKUTA |
| 674711 | Single Cell Mining Claim | Active | 9/6/2021 0:00 | 9/6/2023 0:00 | (100) E2Gold Inc. | PUSKUTA |
| 674712 | Single Cell Mining Claim | Active | 9/6/2021 0:00 | 9/6/2023 0:00 | (100) E2Gold Inc. | PUSKUTA |
| 674713 | Single Cell Mining Claim | Active | 9/6/2021 0:00 | 9/6/2023 0:00 | (100) E2Gold Inc. | PUSKUTA |
| 674714 | Single Cell Mining Claim | Active | 9/6/2021 0:00 | 9/6/2023 0:00 | (100) E2Gold Inc. | PUSKUTA |
| 674715 | Single Cell Mining Claim | Active | 9/6/2021 0:00 | 9/6/2023 0:00 | (100) E2Gold Inc. | PUSKUTA |
| 674716 | Single Cell Mining Claim | Active | 9/6/2021 0:00 | 9/6/2023 0:00 | (100) E2Gold Inc. | PUSKUTA |
| 674717 | Single Cell Mining Claim | Active | 9/6/2021 0:00 | 9/6/2023 0:00 | (100) E2Gold Inc. | BYNG,PUSKUTA |
| 674718 | Single Cell Mining Claim | Active | 9/6/2021 0:00 | 9/6/2023 0:00 | (100) E2Gold Inc. | PUSKUTA |
| 674719 | Single Cell Mining Claim | Active | 9/6/2021 0:00 | 9/6/2023 0:00 | (100) E2Gold Inc. | BYNG,PUSKUTA |
| 674720 | Single Cell Mining Claim | Active | 9/6/2021 0:00 | 9/6/2023 0:00 | (100) E2Gold Inc. | PUSKUTA |
| 674721 | Single Cell Mining Claim | Active | 9/6/2021 0:00 | 9/6/2023 0:00 | (100) E2Gold Inc. | PUSKUTA |

2020 Black Spruce Sampling Report, Hawkins Gold Project, Ontario

| | | | | | | |
|--------|--------------------------|--------|---------------|---------------|-------------------|---------|
| 674722 | Single Cell Mining Claim | Active | 9/6/2021 0:00 | 9/6/2023 0:00 | (100) E2Gold Inc. | PUSKUTA |
| 674723 | Single Cell Mining Claim | Active | 9/6/2021 0:00 | 9/6/2023 0:00 | (100) E2Gold Inc. | PUSKUTA |
| 674724 | Single Cell Mining Claim | Active | 9/6/2021 0:00 | 9/6/2023 0:00 | (100) E2Gold Inc. | PUSKUTA |
| 674725 | Single Cell Mining Claim | Active | 9/6/2021 0:00 | 9/6/2023 0:00 | (100) E2Gold Inc. | PUSKUTA |
| 674726 | Single Cell Mining Claim | Active | 9/6/2021 0:00 | 9/6/2023 0:00 | (100) E2Gold Inc. | PUSKUTA |
| 674727 | Single Cell Mining Claim | Active | 9/6/2021 0:00 | 9/6/2023 0:00 | (100) E2Gold Inc. | PUSKUTA |
| 674728 | Single Cell Mining Claim | Active | 9/6/2021 0:00 | 9/6/2023 0:00 | (100) E2Gold Inc. | PUSKUTA |
| 674729 | Single Cell Mining Claim | Active | 9/6/2021 0:00 | 9/6/2023 0:00 | (100) E2Gold Inc. | PUSKUTA |
| 674730 | Single Cell Mining Claim | Active | 9/6/2021 0:00 | 9/6/2023 0:00 | (100) E2Gold Inc. | PUSKUTA |
| 674731 | Single Cell Mining Claim | Active | 9/6/2021 0:00 | 9/6/2023 0:00 | (100) E2Gold Inc. | PUSKUTA |
| 674732 | Single Cell Mining Claim | Active | 9/6/2021 0:00 | 9/6/2023 0:00 | (100) E2Gold Inc. | PUSKUTA |
| 674733 | Single Cell Mining Claim | Active | 9/6/2021 0:00 | 9/6/2023 0:00 | (100) E2Gold Inc. | PUSKUTA |

2020 Black Spruce Sampling Report, Hawkins Gold Project, Ontario

| | | | | | | |
|--------|--------------------------|--------|---------------|---------------|-------------------|---------|
| 674734 | Single Cell Mining Claim | Active | 9/6/2021 0:00 | 9/6/2023 0:00 | (100) E2Gold Inc. | PUSKUTA |
| 674735 | Single Cell Mining Claim | Active | 9/6/2021 0:00 | 9/6/2023 0:00 | (100) E2Gold Inc. | PUSKUTA |
| 674736 | Single Cell Mining Claim | Active | 9/6/2021 0:00 | 9/6/2023 0:00 | (100) E2Gold Inc. | PUSKUTA |
| 674737 | Single Cell Mining Claim | Active | 9/6/2021 0:00 | 9/6/2023 0:00 | (100) E2Gold Inc. | PUSKUTA |
| 674738 | Single Cell Mining Claim | Active | 9/6/2021 0:00 | 9/6/2023 0:00 | (100) E2Gold Inc. | PUSKUTA |
| 674739 | Single Cell Mining Claim | Active | 9/6/2021 0:00 | 9/6/2023 0:00 | (100) E2Gold Inc. | PUSKUTA |
| 674740 | Single Cell Mining Claim | Active | 9/6/2021 0:00 | 9/6/2023 0:00 | (100) E2Gold Inc. | PUSKUTA |
| 674741 | Single Cell Mining Claim | Active | 9/6/2021 0:00 | 9/6/2023 0:00 | (100) E2Gold Inc. | PUSKUTA |
| 674742 | Single Cell Mining Claim | Active | 9/6/2021 0:00 | 9/6/2023 0:00 | (100) E2Gold Inc. | PUSKUTA |
| 674743 | Single Cell Mining Claim | Active | 9/6/2021 0:00 | 9/6/2023 0:00 | (100) E2Gold Inc. | PUSKUTA |
| 674744 | Single Cell Mining Claim | Active | 9/6/2021 0:00 | 9/6/2023 0:00 | (100) E2Gold Inc. | PUSKUTA |
| 674745 | Single Cell Mining Claim | Active | 9/6/2021 0:00 | 9/6/2023 0:00 | (100) E2Gold Inc. | PUSKUTA |

2020 Black Spruce Sampling Report, Hawkins Gold Project, Ontario

| | | | | | | |
|--------|--------------------------|--------|---------------|---------------|-------------------|---------|
| 674746 | Single Cell Mining Claim | Active | 9/6/2021 0:00 | 9/6/2023 0:00 | (100) E2Gold Inc. | PUSKUTA |
| 674747 | Single Cell Mining Claim | Active | 9/6/2021 0:00 | 9/6/2023 0:00 | (100) E2Gold Inc. | PUSKUTA |
| 674748 | Single Cell Mining Claim | Active | 9/6/2021 0:00 | 9/6/2023 0:00 | (100) E2Gold Inc. | PUSKUTA |

Appendix B: Bark Sample Waypoint Data

| Sample | Easting | Northing | Date | Tree Diameter (in.) | Approx. Location from Baseline (m) | Linecut | Weather | Notes |
|----------|---------|----------|----------|---------------------|------------------------------------|---------|------------------------------|-----------|
| E5855851 | 713543 | 5429947 | 9-Oct-20 | 7 | 50 S | 3550E | 7 °C, cloudy with light rain | |
| E5855859 | 713551 | 5429993 | 9-Oct-20 | 9 | BL | 3550E | 7 °C, cloudy with light rain | |
| E5855852 | 713540 | 5430065 | 9-Oct-20 | 8 | 50 N | 3550E | 7 °C, cloudy with light rain | 15 m rad. |
| E5855853 | 713546 | 5430104 | 9-Oct-20 | 10 | 100 N | 3550E | 7 °C, cloudy with light rain | |
| E5855854 | 713531 | 5430149 | 9-Oct-20 | 13 | 150 N | 3550E | 7 °C, cloudy with light rain | |
| E5855855 | 713529 | 5430222 | 9-Oct-20 | 14 | 200 N | 3550E | 7 °C, cloudy with light rain | |
| E5855856 | 713544 | 5430260 | 9-Oct-20 | 7 | 250 N | 3550E | 7 °C, cloudy with light rain | |
| E5855857 | 713540 | 5430312 | 9-Oct-20 | 8 | 300 N | 3550E | 7 °C, cloudy with light rain | |
| E5855860 | 713643 | 5429919 | 9-Oct-20 | 6 | 50 S | 3650E | 7 °C, cloudy with light rain | |

2020 Black Spruce Sampling Report, Hawkins Gold Project, Ontario

| | | | | | | | | |
|----------|--------|---------|-----------|-----|-------|-------|---|-----------------------|
| E5855868 | 714253 | 5429987 | 10-Oct-20 | 4 | BL | 4250E | 2 °C, full cloud cover, light wind, light rain/snow | |
| E5855862 | 713643 | 5430050 | 9-Oct-20 | 10 | 50 N | 3650E | 7 °C, cloudy with light rain | |
| E5855863 | 713647 | 5430098 | 9-Oct-20 | 18 | 100 N | 3650E | 7 °C, cloudy with light rain | |
| E5855864 | 713657 | 5430143 | 9-Oct-20 | 7 | 150 N | 3650E | 7 °C, cloudy with light rain | |
| E5855865 | 713653 | 5430203 | 9-Oct-20 | 5.5 | 200 N | 3650E | 7 °C, cloudy with light rain | Possible white spruce |
| E5855866 | 713627 | 5430259 | 9-Oct-20 | 17 | 250 N | 3650E | 7 °C, cloudy with light rain | 13 m rad. |
| E5855867 | 713645 | 5430304 | 9-Oct-20 | 15 | 300 N | 3650E | 7 °C, cloudy with light rain | 12 m rad. |
| E5855871 | 714240 | 5429948 | 10-Oct-20 | 4 | 50 S | 4250E | 2 °C, full cloud cover, light wind, light rain/snow | 10 m rad. |
| E5855869 | 714254 | 5429975 | 10-Oct-20 | 6 | 25 S | 4250E | 2 °C, full cloud cover, light wind, light rain/snow | 10 m rad. |
| E5855872 | 714249 | 5430029 | 10-Oct-20 | 8 | 25 N | 4250E | 2 °C, full cloud cover, light wind, light rain/snow | |

2020 Black Spruce Sampling Report, Hawkins Gold Project, Ontario

| | | | | | | | | |
|----------|--------|---------|-----------|-----|-------|-------|---|--|
| E5855873 | 714248 | 5430052 | 10-Oct-20 | 3.5 | 50 N | 4250E | 2 °C, full cloud cover, light wind, light rain/snow | |
| E5855874 | 714259 | 5430062 | 10-Oct-20 | 6 | 75 N | 4250E | 2 °C, full cloud cover, light wind, light rain/snow | |
| E5855875 | 714254 | 5430094 | 10-Oct-20 | 9 | 100 N | 4250E | 2 °C, full cloud cover, light wind, light rain/snow | |
| E5855876 | 714263 | 5430122 | 10-Oct-20 | 8 | 125 N | 4250E | 2 °C, full cloud cover, light wind, light rain/snow | |
| E5855878 | 714251 | 5430152 | 10-Oct-20 | 7 | 150 N | 4250E | 2 °C, full cloud cover, light wind, light rain/snow | |
| E5855879 | 714250 | 5430173 | 10-Oct-20 | 3 | 175 N | 4250E | 2 °C, full cloud cover, light wind, light rain/snow | |
| E5855880 | 714247 | 5430191 | 10-Oct-20 | 5 | 200 N | 4250E | 2 °C, full cloud cover, light wind, light rain/snow | |
| E5855881 | 714226 | 5430222 | 10-Oct-20 | 5 | 225 N | 4250E | 2 °C, full cloud cover, light wind, light rain/snow | |

2020 Black Spruce Sampling Report, Hawkins Gold Project, Ontario

| | | | | | | | | |
|----------|--------|---------|-----------|------|-------|-------|---|---------------|
| E5855882 | 714228 | 5430249 | 10-Oct-20 | 3.5 | 250 N | 4250E | 2 °C, full cloud cover, light wind, light rain/snow | |
| E5855883 | 714241 | 5430260 | 10-Oct-20 | 2.5 | 275 N | 4250E | 2 °C, full cloud cover, light wind, light rain/snow | |
| E5855884 | 714259 | 5430307 | 10-Oct-20 | 3.5 | 300 N | 4250E | 2 °C, full cloud cover, light wind, light rain/snow | |
| E5855885 | 714334 | 5429947 | 11-Oct-20 | 3 | 50 S | 4350E | 4 °C, sunny, partly cloudy | |
| E5855886 | 714349 | 5429977 | 11-Oct-20 | 8 | BL | 4350E | 4 °C, sunny, partly cloudy | |
| E5855887 | 714346 | 5430068 | 11-Oct-20 | 7 | 50 N | 4350E | 4 °C, sunny, partly cloudy | Tumor on tree |
| E5855888 | 714359 | 5430101 | 11-Oct-20 | 5 | 100 N | 4350E | 4 °C, sunny, partly cloudy | |
| E5855889 | 714354 | 5430149 | 11-Oct-20 | 6 | 150 N | 4350E | 4 °C, sunny, partly cloudy | |
| E5855890 | 714344 | 5430202 | 11-Oct-20 | 5 | 200 N | 4350E | 4 °C, sunny, partly cloudy | |
| E5855891 | 714341 | 5430237 | 11-Oct-20 | 8 | 250 N | 4350E | 4 °C, sunny, partly cloudy | |
| E5855893 | 714360 | 5430292 | 11-Oct-20 | 9 | 300 N | 4350E | 4 °C, sunny, partly cloudy | |
| E5855902 | 714465 | 5429937 | 11-Oct-20 | 10.5 | 50 S | 4450E | 4 °C, sunny, partly cloudy | |
| E5855901 | 714465 | 5429994 | 11-Oct-20 | 19 | BL | 4450E | 4 °C, sunny, partly cloudy | |
| E5855900 | 714448 | 5430028 | 11-Oct-20 | 6.5 | 50 N | 4450E | 4 °C, sunny, partly cloudy | |
| E5855899 | 714447 | 5430100 | 11-Oct-20 | 18 | 100 N | 4450E | 4 °C, sunny, partly cloudy | |
| E5855898 | 714451 | 5430140 | 11-Oct-20 | 14 | 150 N | 4450E | 4 °C, sunny, partly cloudy | |

2020 Black Spruce Sampling Report, Hawkins Gold Project, Ontario

| | | | | | | | | |
|----------|--------|---------|-----------|------|-------|-------|----------------------------|-------------------------------------|
| E5855896 | 714444 | 5430173 | 11-Oct-20 | 6.5 | 200 N | 4450E | 4 °C, sunny, partly cloudy | |
| E5855895 | 714449 | 5430251 | 11-Oct-20 | 8 | 250 N | 4450E | 4 °C, sunny, partly cloudy | |
| E5855894 | 714430 | 5430301 | 11-Oct-20 | 8 | 300 N | 4450E | 4 °C, sunny, partly cloudy | |
| E5855903 | 714653 | 5429973 | 11-Oct-20 | 3 | 50 S | 4650E | 4 °C, sunny, partly cloudy | Waypoint: "LB289" |
| E5855904 | 714656 | 5430005 | 11-Oct-20 | 15.5 | BL | 4650E | 4 °C, sunny, partly cloudy | Waypoint: "LB290" |
| E5855906 | 714666 | 5430071 | 11-Oct-20 | 15.5 | 50 N | 4650E | 4 °C, sunny, partly cloudy | White Spruce!; Waypoint: "LB291" |
| E5855907 | 714662 | 5430099 | 11-Oct-20 | 12 | 100 N | 4650E | 4 °C, sunny, partly cloudy | White Spruce!; Waypoint: "LB292" |
| E5855908 | 714661 | 5430149 | 11-Oct-20 | 8 | 150 N | 4650E | 4 °C, sunny, partly cloudy | Waypoint: "LB293" |
| E5855909 | 714665 | 5430197 | 11-Oct-20 | 8 | 200 N | 4650E | 4 °C, sunny, partly cloudy | Waypoint: "LB294" |
| E5855910 | 714658 | 5430246 | 11-Oct-20 | 5 | 250 N | 4650E | 4 °C, sunny, partly cloudy | Waypoint: "LB295" |
| E5855911 | 714647 | 5430307 | 11-Oct-20 | 6.5 | 300 N | 4650E | 4 °C, sunny, partly cloudy | Waypoint: "LB296" |
| E5855916 | 714743 | 5430089 | 11-Oct-20 | 14 | 100 N | 4750E | 4 °C, sunny, partly cloudy | Waypoint: "LB284" |
| E5855917 | 714757 | 5430150 | 11-Oct-20 | 6.5 | 150 N | 4750E | 4 °C, sunny, partly cloudy | Waypoint: "LB283" |
| E5855918 | 714749 | 5430204 | 11-Oct-20 | 8 | 200 N | 4750E | 4 °C, sunny, partly cloudy | Waypoint: "LB282" |
| E5855919 | 714755 | 5430249 | 11-Oct-20 | 8 | 250 N | 4750E | 4 °C, sunny, partly cloudy | Waypoint: "LB281" |
| E5855920 | 714750 | 5430304 | 11-Oct-20 | 6 | 300 N | 4750E | 4 °C, sunny, partly cloudy | Waypoint: "LB280" |
| E5855924 | 714843 | 5430120 | 11-Oct-20 | 5 | 100 N | 4850E | 4 °C, sunny, partly cloudy | |
| E5855927 | 714860 | 5430203 | 11-Oct-20 | 4 | 200 N | 4850E | 4 °C, sunny, partly cloudy | |

2020 Black Spruce Sampling Report, Hawkins Gold Project, Ontario

| | | | | | | | | |
|----------|--------|---------|-----------|-----|-------|-------|----------------------------|--------------------------------------|
| E5855928 | 714854 | 5430262 | 11-Oct-20 | 3 | 250 N | 4850E | 4 °C, sunny, partly cloudy | Close to road-possible contamination |
| E5855929 | 714849 | 5430313 | 11-Oct-20 | 4 | 300 N | 4850E | 4 °C, sunny, partly cloudy | Close to road-possible contamination |
| E5855930 | 715881 | 5429949 | 11-Oct-20 | 8 | 50 S | 5850E | 4 °C, sunny, partly cloudy | |
| E5855931 | 715871 | 5430012 | 11-Oct-20 | 8 | BL | 5850E | 4 °C, sunny, partly cloudy | |
| E5855932 | 715846 | 5430071 | 11-Oct-20 | 8.5 | 50 N | 5850E | 4 °C, sunny, partly cloudy | 25 m rad. |
| E5855933 | 715844 | 5430101 | 11-Oct-20 | 6 | 100 N | 5850E | 4 °C, sunny, partly cloudy | |
| E5855934 | 715851 | 5430141 | 11-Oct-20 | 13 | 150 N | 5850E | 4 °C, sunny, partly cloudy | |
| E5855935 | 715861 | 5430195 | 11-Oct-20 | 7 | 200 N | 5850E | 4 °C, sunny, partly cloudy | |
| E5855936 | 715864 | 5430226 | 11-Oct-20 | 8 | 250 N | 5850E | 4 °C, sunny, partly cloudy | |
| E5855937 | 715827 | 5430289 | 11-Oct-20 | 7 | 300 N | 5850E | 4 °C, sunny, partly cloudy | Possible white spruce |
| E5855955 | 715948 | 5429954 | 11-Oct-20 | 14 | 50 S | 5950E | 4 °C, sunny, partly cloudy | |
| E5855954 | 715958 | 5429968 | 11-Oct-20 | 12 | 25 S | 5950E | 4 °C, sunny, partly cloudy | |
| E5855952 | 715955 | 5429988 | 11-Oct-20 | 11 | BL | 5950E | 4 °C, sunny, partly cloudy | |
| E5855951 | 715957 | 5430017 | 11-Oct-20 | 12 | 25 N | 5950E | 4 °C, sunny, partly cloudy | |
| E5855948 | 715970 | 5430100 | 11-Oct-20 | 17 | 100 N | 5950E | 4 °C, sunny, partly cloudy | Possible white spruce |

2020 Black Spruce Sampling Report, Hawkins Gold Project, Ontario

| | | | | | | | | |
|----------|--------|---------|-----------|-----|-------|-------|--|--|
| E5855945 | 715951 | 5430176 | 11-Oct-20 | 6 | 175 N | 5950E | 4 °C, sunny, partly cloudy | Close to trench-possible contamination |
| E5855943 | 715958 | 5430193 | 11-Oct-20 | 6 | 200 N | 5950E | 4 °C, sunny, partly cloudy | |
| E5855942 | 715953 | 5430234 | 11-Oct-20 | 7 | 225 N | 5950E | 4 °C, sunny, partly cloudy | |
| E5855941 | 715956 | 5430256 | 11-Oct-20 | 7 | 250 N | 5950E | 4 °C, sunny, partly cloudy | |
| E5855940 | 715957 | 5430274 | 11-Oct-20 | 4 | 275 N | 5950E | 4 °C, sunny, partly cloudy | |
| E5855939 | 715957 | 5430304 | 11-Oct-20 | 5 | 300 N | 5950E | 4 °C, sunny, partly cloudy | |
| E5855956 | 716045 | 5429944 | 12-Oct-20 | 7 | 50 S | 6050E | 5 °C, clear and sunny, light-medium wind | |
| E5855957 | 716056 | 5430007 | 12-Oct-20 | 10 | BL | 6050E | 5 °C, clear and sunny, light-medium wind | |
| E5855959 | 716040 | 5430038 | 12-Oct-20 | 7 | 50 N | 6050E | 5 °C, clear and sunny, light-medium wind | |
| E5855962 | 716051 | 5430204 | 12-Oct-20 | 8 | 200 N | 6050E | 5 °C, clear and sunny, light-medium wind | |
| E5855963 | 716061 | 5430249 | 12-Oct-20 | 5 | 250 N | 6050E | 5 °C, clear and sunny, light-medium wind | |
| E5855964 | 716059 | 5430299 | 12-Oct-20 | 5 | 300 N | 6050E | 5 °C, clear and sunny, light-medium wind | |
| E5855965 | 716059 | 5430347 | 12-Oct-20 | 7.5 | 350 N | 6050E | 5 °C, clear and sunny, light-medium wind | |

2020 Black Spruce Sampling Report, Hawkins Gold Project, Ontario

| | | | | | | | | |
|----------|--------|---------|-----------|-----|-------|-------|---|--|
| E5855966 | 716051 | 5430395 | 12-Oct-20 | 6 | 400 N | 6050E | 5 °C, clear and sunny, light-medium wind | |
| E5855968 | 716061 | 5430449 | 12-Oct-20 | 3.5 | 450 N | 6050E | 5 °C, clear and sunny, light-medium wind | |
| E5855969 | 716064 | 5430495 | 12-Oct-20 | 4 | 500 N | 6050E | 5 °C, clear and sunny, light-medium wind | |
| E5855970 | 716057 | 5430550 | 13-Oct-20 | 9 | 550 N | 6050E | 7 °C, cloudy; large rain previous night | |
| E5855971 | 716061 | 5430617 | 13-Oct-20 | 7.5 | 600 N | 6050E | 7 °C, cloudy; large rain previous night | |
| E5855972 | 716032 | 5430634 | 13-Oct-20 | 3.5 | 650 N | 6050E | 7 °C, cloudy; large rain previous night | |
| E5855973 | 716076 | 5430703 | 13-Oct-20 | 3 | 700 N | 6050E | 7 °C, cloudy; large rain previous night | |

Appendix C: Multi-element data for spruce bark samples

Report Number: A20-13197

Report Date: 30/11/2020

| Analyte Symbol | Au | Ag | As | Ba | Br | Ca | Co | Cr | Cs | Fe | Hg | Hf | Ir | K | Mo | Na | Ni | Rb | Sb | Sc | Se | Sr | Ta | Th | U | W | Zn | La | Ce | Nd | Sm | Eu | Tb | Lu | Yb | Mass | |
|-----------------|-------|-------|------|------|------|------|-------|-------|--------|-------|------|--------|-------|------|--------|------|------|------|---------|------|-------|-------|------|-------|------|--------|------|------|-------|-------|------|------|-------|-------|---------|-------|------|
| Unit Symbol | ppb | ppm | ppm | ppm | ppm | % | ppm | ppm | ppm | % | ppm | ppm | ppb | % | ppm | ppm | ppm | ppm | ppm | ppm | ppm | ppm | ppm | ppm | ppm | ppm | ppm | ppm | ppm | ppm | ppm | ppm | ppm | ppm | ppm | ppm | g |
| Analysis Method | INAA | INAA | INAA | INAA | INAA | INAA | INAA | INAA | INAA | INAA | INAA | INAA | INAA | INAA | INAA | INAA | INAA | INAA | INAA | INAA | INAA | INAA | INAA | INAA | INAA | INAA | INAA | INAA | INAA | INAA | INAA | INAA | INAA | INAA | INAA | INAA | INAA |
| E5855851 | < 0.1 | < 0.3 | 0.88 | 453 | 12.1 | 1.65 | 1.2 | 2.3 | < 0.05 | 0.02 | 0.48 | < 0.05 | < 0.1 | 0.44 | 1.08 | 83 | < 2 | < 1 | 0.2 | 0.08 | < 0.1 | < 100 | 0.05 | < 0.1 | 0.01 | < 0.05 | 68 | 0.51 | < 0.1 | 6.2 | 0.08 | 0.05 | < 0.1 | 0.001 | < 0.005 | 0.566 | |
| E5855852 | < 0.1 | < 0.3 | 0.12 | 145 | 8.17 | 1.2 | 0.9 | 2.9 | 0.05 | 0.005 | 0.2 | < 0.05 | < 0.1 | 0.55 | < 0.05 | 36 | < 2 | < 1 | 0.09 | 0.04 | < 0.1 | < 100 | 0.05 | < 0.1 | 0.01 | < 0.05 | 92 | 0.2 | < 0.1 | < 0.3 | 0.04 | 0.05 | < 0.1 | 0.001 | < 0.005 | 0.543 | |
| E5855853 | < 0.1 | < 0.3 | 0.26 | 424 | 6.94 | 2.47 | 0.3 | 1.6 | 0.05 | 0.01 | 0.05 | < 0.05 | < 0.1 | 0.6 | < 0.05 | 72 | < 2 | 6 | 0.04 | 0.05 | < 0.1 | < 100 | 0.05 | < 0.1 | 0.01 | < 0.05 | 109 | 0.21 | 0.6 | 1.6 | 0.03 | 0.05 | < 0.1 | 0.001 | < 0.005 | 10.9 | |
| E5855854 | < 0.1 | < 0.3 | 0.01 | 258 | 9.19 | 1.8 | 1.3 | 2.2 | 0.05 | 0.01 | 0.18 | < 0.05 | < 0.1 | 0.52 | < 0.05 | 40 | < 2 | 5 | < 0.005 | 0.05 | < 0.1 | < 100 | 0.05 | < 0.1 | 0.01 | < 0.05 | 91 | 0.25 | < 0.1 | < 0.3 | 0.03 | 0.05 | < 0.1 | 0.001 | < 0.005 | 0.564 | |
| E5855855 | < 0.1 | < 0.3 | 0.01 | 198 | 3.94 | 1.84 | 0.2 | 0.9 | 0.06 | 0.005 | 0.05 | < 0.05 | < 0.1 | 0.44 | < 0.05 | 53 | < 2 | 8 | 0.01 | 0.03 | < 0.1 | < 100 | 0.05 | < 0.1 | 0.01 | < 0.05 | 91 | 0.13 | 0.2 | < 0.3 | 0.02 | 0.05 | < 0.1 | 0.001 | < 0.005 | 15.1 | |
| E5855856 | < 0.1 | < 0.3 | 0.01 | < 5 | 4.77 | 0.5 | < 0.1 | 0.7 | 0.05 | 0.005 | 0.05 | < 0.05 | < 0.1 | 0.4 | 0.83 | 22 | < 2 | 6 | 0.05 | 0.1 | < 0.1 | < 100 | 0.05 | < 0.1 | 0.01 | < 0.05 | 33 | 0.01 | < 0.1 | < 0.3 | 0.01 | 0.05 | < 0.1 | 0.001 | < 0.005 | 0.595 | |
| E5855857 | < 0.1 | < 0.3 | 0.01 | 96 | 4.36 | 0.68 | 0.2 | 0.7 | 0.05 | 0.005 | 0.05 | < 0.05 | < 0.1 | 0.14 | < 0.05 | 51 | < 2 | < 1 | 0.01 | 0.03 | < 0.1 | < 100 | 0.05 | < 0.1 | 0.01 | < 0.05 | 21 | 0.12 | 0.2 | 1 | 0.02 | 0.05 | < 0.1 | 0.001 | < 0.005 | 8.89 | |
| E5855858 | < 0.1 | < 0.3 | 0.05 | 166 | 5.35 | 0.98 | 0.2 | 0.8 | 0.05 | 0.005 | 0.07 | < 0.05 | < 0.1 | 0.43 | < 0.05 | 45 | < 2 | 3 | 0.01 | 0.02 | < 0.1 | < 100 | 0.05 | < 0.1 | 0.01 | < 0.05 | 31 | 0.04 | 0.1 | 1 | 0.01 | 0.05 | < 0.1 | 0.001 | < 0.005 | 15.6 | |
| E5855859 | < 0.1 | < 0.3 | 0.09 | 179 | 6.38 | 0.9 | < 0.1 | < 0.3 | 0.05 | 0.005 | 0.07 | < 0.05 | < 0.1 | 0.39 | < 0.05 | 50 | < 2 | 4 | < 0.005 | 0.02 | < 0.1 | < 100 | 0.05 | < 0.1 | 0.01 | < 0.05 | 32 | 0.04 | < 0.1 | < 0.3 | 0.01 | 0.05 | < 0.1 | 0.001 | < 0.005 | 15.7 | |
| E5855860 | < 0.1 | < 0.3 | 0.01 | 99 | 10 | 0.73 | < 0.1 | 1.5 | 0.05 | 0.01 | 0.36 | < 0.05 | < 0.1 | 0.45 | < 0.05 | 33 | < 2 | 3 | 0.03 | 0.04 | < 0.1 | < 100 | 0.05 | < 0.1 | 0.12 | < 0.05 | 30 | 0.07 | < 0.1 | < 0.3 | 0.02 | 0.05 | < 0.1 | 0.001 | < 0.005 | 0.591 | |
| E5855861 | < 0.1 | < 0.3 | 0.07 | 365 | 6.2 | 2.43 | 0.1 | 0.6 | 0.06 | 0.005 | 0.06 | < 0.05 | < 0.1 | 0.2 | < 0.05 | 63 | 8 | 2 | < 0.005 | 0.03 | < 0.1 | < 100 | 0.05 | < 0.1 | 0.01 | < 0.05 | 108 | 0.06 | 0.4 | 0.4 | 0.01 | 0.05 | < 0.1 | 0.001 | < 0.005 | 13.7 | |
| E5855862 | < 0.1 | < 0.3 | 0.09 | 415 | 6.63 | 2.9 | 0.1 | < 0.3 | 0.05 | 0.01 | 0.07 | < 0.05 | < 0.1 | 0.36 | < 0.05 | 60 | < 2 | 5 | 0.03 | 0.04 | < 0.1 | < 100 | 0.05 | < 0.1 | 0.01 | < 0.05 | 124 | 0.06 | 0.6 | 2 | 0.02 | 0.05 | < 0.1 | 0.001 | < 0.005 | 15.6 | |
| E5855863 | < 0.1 | < 0.3 | 0.13 | 63 | 6.57 | 0.87 | < 0.1 | 0.6 | 0.05 | 0.01 | 0.08 | < 0.05 | < 0.1 | 0.45 | < 0.05 | 65 | < 2 | 2 | 0.03 | 0.03 | < 0.1 | < 100 | 0.05 | < 0.1 | 0.01 | < 0.05 | 52 | 0.06 | 0.3 | 1.3 | 0.02 | 0.05 | < 0.1 | 0.001 | < 0.005 | 12.8 | |
| E5855864 | < 0.1 | < 0.3 | 0.2 | 277 | 9.85 | 1.63 | 0.5 | 0.9 | 0.05 | 0.005 | 0.09 | < 0.05 | < 0.1 | 0.45 | < 0.05 | 59 | < 2 | 2 | 0.03 | 0.03 | < 0.1 | < 100 | 0.05 | < 0.1 | 0.01 | < 0.05 | 63 | 0.15 | 0.2 | < 0.3 | 0.01 | 0.05 | < 0.1 | 0.001 | < 0.005 | 15.2 | |
| E5855865 | 0.3 | < 0.3 | 0.05 | 250 | 8.54 | 1.45 | < 0.1 | 0.5 | 0.07 | 0.005 | 0.12 | < 0.05 | < 0.1 | 0.47 | 0.14 | 80 | < 2 | 5 | 0.02 | 0.04 | < 0.1 | < 100 | 0.05 | < 0.1 | 0.06 | < 0.05 | 43 | 0.17 | 0.2 | 1.2 | 0.02 | 0.05 | < 0.1 | 0.001 | < 0.005 | 12.9 | |
| E5855866 | < 0.1 | < 0.3 | 0.03 | 240 | 4.55 | 1.93 | 0.2 | 0.6 | 0.05 | 0.005 | 0.07 | < 0.05 | < 0.1 | 0.39 | < 0.05 | 57 | < 2 | 4 | < 0.005 | 0.03 | < 0.1 | < 100 | 0.05 | < 0.1 | 0.05 | < 0.05 | 120 | 0.03 | < 0.1 | 1.1 | 0.01 | 0.05 | < 0.1 | 0.001 | < 0.005 | 15.4 | |
| E5855867 | < 0.1 | < 0.3 | 0.08 | 265 | 4.89 | 1.1 | 0.2 | 0.5 | 0.05 | 0.005 | 0.07 | < 0.05 | < 0.1 | 0.25 | 0.18 | 53 | < 2 | 7 | < 0.005 | 0.02 | < 0.1 | < 100 | 0.05 | < 0.1 | 0.01 | < 0.05 | 125 | 0.03 | 0.2 | 0.6 | 0.01 | 0.05 | < 0.1 | 0.001 | < 0.005 | 15.5 | |
| E5855868 | < 0.1 | < 0.3 | 0.01 | 145 | 11.6 | 1.27 | 1.5 | 1.8 | 0.05 | 0.005 | 0.41 | < 0.05 | < 0.1 | 0.59 | < 0.05 | 50 | < 2 | < 1 | 0.03 | 0.06 | < 0.1 | < 100 | 0.05 | < 0.1 | 0.01 | < 0.05 | 52 | 0.2 | < 0.1 | 5.6 | 0.04 | 0.05 | < 0.1 | 0.001 | < 0.005 | 0.533 | |
| E5855869 | < 0.1 | < 0.3 | 0.01 | 20 | 2.87 | 0.62 | < 0.1 | 0.7 | 0.05 | 0.005 | 0.06 | < 0.05 | < 0.1 | 0.16 | < 0.05 | 57 | < 2 | 2 | 0.02 | 0.03 | < 0.1 | < 100 | 0.05 | < 0.1 | 0.01 | < 0.05 | 35 | 0.1 | 0.3 | < 0.3 | 0.02 | 0.05 | < 0.1 | 0.001 | < 0.005 | 8.55 | |
| E5855870 | < 0.1 | < 0.3 | 0.05 | 21 | 4.84 | 0.27 | < 0.1 | 0.8 | 0.05 | 0.01 | 0.08 | < 0.05 | < 0.1 | 0.43 | 0.2 | 95 | < 2 | 6 | 0.03 | 0.06 | < 0.1 | < 100 | 0.05 | < 0.1 | 0.01 | < 0.05 | 61 | 0.18 | 0.3 | 0.3 | 0.03 | 0.05 | < 0.1 | 0.001 | < 0.005 | 11 | |
| E5855871 | < 0.1 | < 0.3 | 0.01 | < 5 | 10.1 | 0.69 | < 0.1 | 0.8 | 0.05 | 0.04 | 0.2 | < 0.05 | < 0.1 | 0.43 | < 0.05 | 56 | < 2 | < 1 | 0.02 | 0.08 | < 0.1 | < 100 | 0.05 | < 0.1 | 0.01 | < 0.05 | 27 | 0.29 | 1 | 3 | 0.04 | 0.05 | < 0.1 | 0.001 | < 0.005 | 0.609 | |

| | | | | | | | | | | | | | | | | | | | | | | | | | | | | | | | | | | | | |
|----------|-------|-------|------|-----|------|------|-------|-------|--------|-------|------|--------|-------|------|--------|-----|-----|-----|---------|------|-------|-------|------|-------|------|------|-----|------|-------|-------|------|------|-------|-------|-------|-------|
| E5855872 | < 0.1 | < 0.3 | 0.03 | 21 | 3.64 | 0.41 | 0.2 | 0.9 | < 0.05 | 0.01 | 0.06 | < 0.05 | < 0.1 | 0.22 | < 0.05 | 77 | < 2 | 3 | 0.03 | 0.04 | < 0.1 | < 100 | 0.05 | < 0.1 | 0.01 | 0.05 | 23 | 0.15 | 0.5 | 0.4 | 0.02 | 0.05 | < 0.1 | 0.001 | 0.01 | 8.01 |
| E5855873 | < 0.1 | < 0.3 | 0.02 | 27 | 3.63 | 0.68 | 0.2 | 0.6 | 0.05 | 0.005 | 0.05 | < 0.05 | < 0.1 | 0.25 | 0.14 | 84 | < 2 | 2 | 0.03 | 0.05 | < 0.1 | < 100 | 0.05 | < 0.1 | 0.01 | 0.05 | 34 | 0.15 | 0.4 | < 0.3 | 0.02 | 0.05 | < 0.1 | 0.001 | 0.005 | 7.87 |
| E5855874 | < 0.1 | < 0.3 | 0.01 | 71 | 7.52 | 0.69 | 1.3 | 0.8 | 0.05 | 0.005 | 0.21 | < 0.05 | < 0.1 | 0.46 | < 0.05 | 58 | < 2 | < 1 | 0.07 | 0.05 | < 0.1 | < 100 | 0.05 | < 0.1 | 0.01 | 0.05 | 37 | 0.23 | < 0.1 | < 0.3 | 0.04 | 0.05 | < 0.1 | 0.01 | 0.005 | 0.583 |
| E5855875 | 0.1 | < 0.3 | 0.06 | 192 | 8.03 | 1.13 | 0.4 | 1.1 | 0.05 | 0.005 | 0.1 | < 0.05 | < 0.1 | 0.32 | < 0.05 | 73 | < 2 | 2 | 0.02 | 0.04 | < 0.1 | < 100 | 0.05 | < 0.1 | 0.01 | 0.05 | 54 | 0.07 | 0.4 | 0.9 | 0.02 | 0.05 | < 0.1 | 0.001 | 0.005 | 15.4 |
| E5855876 | < 0.1 | < 0.3 | 0.02 | 214 | 5.8 | 2.16 | < 0.1 | 1.3 | 0.17 | 0.01 | 0.09 | < 0.05 | < 0.1 | 0.39 | 0.11 | 72 | < 2 | 10 | 0.02 | 0.03 | < 0.1 | < 100 | 0.05 | < 0.1 | 0.01 | 0.05 | 112 | 0.05 | 0.1 | 1.4 | 0.02 | 0.05 | < 0.1 | 0.001 | 0.005 | 15.3 |
| E5855877 | < 0.1 | < 0.3 | 0.01 | 207 | 5.87 | 1.98 | < 0.1 | 1 | 0.24 | 0.005 | 0.09 | < 0.05 | < 0.1 | 0.45 | < 0.05 | 73 | < 2 | 10 | 0.02 | 0.03 | < 0.1 | < 100 | 0.05 | < 0.1 | 0.01 | 0.05 | 110 | 0.05 | 0.1 | < 0.3 | 0.01 | 0.05 | < 0.1 | 0.001 | 0.005 | 14.4 |
| E5855878 | < 0.1 | < 0.3 | 0.04 | 135 | 8.93 | 0.68 | 0.4 | 0.8 | 0.05 | 0.01 | 0.11 | < 0.05 | < 0.1 | 0.49 | < 0.05 | 85 | < 2 | 2 | 0.02 | 0.04 | < 0.1 | < 100 | 0.05 | < 0.1 | 0.11 | 0.05 | 50 | 0.17 | < 0.1 | 1.1 | 0.01 | 0.05 | < 0.1 | 0.001 | 0.005 | 13.4 |
| E5855879 | < 0.1 | < 0.3 | 0.01 | 63 | 9.53 | 0.01 | 0.7 | < 0.3 | 0.05 | 0.005 | 0.24 | < 0.05 | < 0.1 | 0.52 | < 0.05 | 51 | < 2 | 5 | < 0.005 | 0.09 | < 0.1 | < 100 | 0.05 | < 0.1 | 0.01 | 0.05 | 34 | 0.16 | < 0.1 | 1.8 | 0.03 | 0.05 | < 0.1 | 0.001 | 0.005 | 0.541 |
| E5855880 | < 0.1 | < 0.3 | 0.01 | 322 | 12.1 | 2.28 | < 0.1 | 1.7 | 0.05 | 0.01 | 0.12 | < 0.05 | < 0.1 | 0.6 | < 0.05 | 108 | < 2 | 12 | 0.02 | 0.06 | < 0.1 | < 100 | 0.05 | < 0.1 | 0.01 | 0.05 | 106 | 0.09 | 0.3 | < 0.3 | 0.02 | 0.05 | < 0.1 | 0.001 | 0.005 | 10.3 |
| E5855881 | < 0.1 | < 0.3 | 0.06 | 143 | 4.69 | 0.76 | 0.2 | 0.7 | 0.05 | 0.005 | 0.05 | < 0.05 | < 0.1 | 0.21 | 0.47 | 66 | < 2 | < 1 | 0.01 | 0.04 | < 0.1 | < 100 | 0.05 | < 0.1 | 0.01 | 0.05 | 19 | 0.16 | 0.3 | 1 | 0.02 | 0.05 | < 0.1 | 0.001 | 0.005 | 8.04 |
| E5855882 | < 0.1 | < 0.3 | 0.01 | 92 | 6.54 | 0.2 | 0.6 | < 0.3 | 0.05 | 0.02 | 0.09 | < 0.05 | < 0.1 | 0.55 | < 0.05 | 39 | < 2 | 3 | 0.04 | 0.05 | < 0.1 | < 100 | 0.05 | < 0.1 | 0.01 | 0.05 | 26 | 0.18 | 0.8 | < 0.3 | 0.03 | 0.05 | < 0.1 | 0.001 | 0.005 | 0.523 |
| E5855883 | < 0.1 | < 0.3 | 0.01 | 227 | 5.38 | 0.83 | 1.1 | 1 | 0.05 | 0.01 | 0.09 | < 0.05 | < 0.1 | 0.47 | < 0.05 | 43 | < 2 | < 1 | 0.03 | 0.06 | < 0.1 | < 100 | 0.05 | 0.1 | 0.01 | 0.05 | 45 | 0.2 | < 0.1 | < 0.3 | 0.03 | 0.05 | < 0.1 | 0.001 | 0.005 | 0.54 |
| E5855884 | < 0.1 | < 0.3 | 0.01 | 36 | 9.06 | 0.41 | < 0.1 | 2.4 | 0.05 | 0.005 | 0.14 | < 0.05 | < 0.1 | 0.38 | 0.75 | 45 | < 2 | < 1 | 0.03 | 0.04 | < 0.1 | < 100 | 0.05 | < 0.1 | 0.01 | 0.05 | 20 | 0.23 | < 0.1 | < 0.3 | 0.03 | 0.05 | < 0.1 | 0.001 | 0.005 | 0.528 |
| E5855885 | < 0.1 | < 0.3 | 0.15 | 84 | 7.43 | 0.62 | < 0.1 | 1.9 | 0.05 | 0.02 | 0.15 | < 0.05 | < 0.1 | 0.48 | < 0.05 | 59 | < 2 | < 1 | 0.11 | 0.08 | < 0.1 | 100 | 0.05 | < 0.1 | 0.01 | 0.05 | 32 | 0.29 | < 0.1 | 0.9 | 0.06 | 0.05 | < 0.1 | 0.001 | 0.005 | 0.566 |
| E5855886 | 0.3 | < 0.3 | 0.01 | 283 | 6.21 | 2.16 | < 0.1 | 1.3 | 0.05 | 0.01 | 0.08 | < 0.05 | < 0.1 | 0.35 | < 0.05 | 78 | < 2 | 10 | 0.03 | 0.04 | < 0.1 | < 100 | 0.05 | < 0.1 | 0.01 | 0.05 | 78 | 0.15 | 0.3 | < 0.3 | 0.02 | 0.05 | < 0.1 | 0.001 | 0.005 | 15.6 |
| E5855887 | < 0.1 | < 0.3 | 0.07 | 264 | 9.06 | 3.6 | < 0.1 | 1 | 0.05 | 0.01 | 0.11 | 0.05 | < 0.1 | 0.17 | < 0.05 | 80 | < 2 | 2 | 0.03 | 0.05 | < 0.1 | < 100 | 0.05 | < 0.1 | 0.01 | 0.05 | 86 | 0.19 | 0.7 | < 0.3 | 0.02 | 0.05 | < 0.1 | 0.001 | 0.01 | 15.8 |
| E5855888 | < 0.1 | < 0.3 | 0.01 | 363 | 4.37 | 1.51 | 0.2 | 0.7 | 0.05 | 0.005 | 0.07 | < 0.05 | < 0.1 | 0.52 | < 0.05 | 67 | < 2 | 2 | 0.02 | 0.03 | < 0.1 | < 100 | 0.05 | < 0.1 | 0.1 | 0.05 | 62 | 0.06 | 0.5 | 0.8 | 0.01 | 0.05 | < 0.1 | 0.001 | 0.005 | 13.4 |
| E5855889 | < 0.1 | < 0.3 | 0.04 | 388 | 8.36 | 1.23 | 0.2 | 0.9 | 0.05 | 0.005 | 0.12 | < 0.05 | < 0.1 | 0.42 | 0.16 | 68 | < 2 | 3 | 0.01 | 0.03 | < 0.1 | < 100 | 0.05 | < 0.1 | 0.07 | 0.05 | 77 | 0.17 | 0.3 | < 0.3 | 0.01 | 0.05 | < 0.1 | 0.001 | 0.005 | 15.4 |
| E5855890 | < 0.1 | < 0.3 | 0.13 | 97 | 7.41 | 0.68 | 0.9 | 1.3 | 0.05 | 0.005 | 0.18 | < 0.05 | < 0.1 | 0.39 | < 0.05 | 40 | < 2 | < 1 | 0.02 | 0.04 | < 0.1 | < 100 | 0.05 | < 0.1 | 0.01 | 0.05 | 20 | 0.09 | < 0.1 | < 0.3 | 0.02 | 0.05 | < 0.1 | 0.001 | 0.005 | 0.674 |
| E5855891 | < 0.1 | < 0.3 | 0.04 | 241 | 10.9 | 0.89 | < 0.1 | 1.3 | 0.26 | 0.02 | 0.15 | < 0.05 | < 0.1 | 0.33 | < 0.05 | 81 | 3 | 7 | 0.01 | 0.04 | < 0.1 | < 100 | 0.05 | < 0.1 | 0.01 | 0.05 | 39 | 0.06 | 0.1 | 0.5 | 0.02 | 0.05 | < 0.1 | 0.001 | 0.005 | 14.6 |
| E5855892 | < 0.1 | < 0.3 | 0.13 | 276 | 12.1 | 0.88 | 0.2 | 1.5 | 0.28 | 0.01 | 0.14 | < 0.05 | < 0.1 | 0.27 | < 0.05 | 104 | < 2 | 6 | 0.02 | 0.06 | < 0.1 | < 100 | 0.05 | < 0.1 | 0.01 | 0.05 | 56 | 0.22 | 0.3 | 1.7 | 0.03 | 0.05 | < 0.1 | 0.001 | 0.005 | 11.7 |
| E5855893 | < 0.1 | < 0.3 | 0.04 | 197 | 9.5 | 1.22 | < 0.1 | 1 | 0.05 | 0.01 | 0.13 | < 0.05 | < 0.1 | 0.35 | 0.06 | 68 | < 2 | 2 | 0.02 | 0.03 | 0.2 | < 100 | 0.05 | < 0.1 | 0.01 | 0.05 | 55 | 0.13 | < 0.1 | 1 | 0.02 | 0.05 | < 0.1 | 0.001 | 0.005 | 15.7 |
| E5855894 | < 0.1 | < 0.3 | 0.12 | 207 | 5.87 | 2.91 | < 0.1 | 0.9 | 0.2 | 0.005 | 0.1 | < 0.05 | < 0.1 | 0.42 | < 0.05 | 75 | < 2 | 9 | 0.04 | 0.05 | < 0.1 | < 100 | 0.05 | < 0.1 | 0.01 | 0.05 | 102 | 0.18 | 0.4 | < 0.3 | 0.02 | 0.05 | < 0.1 | 0.001 | 0.005 | 15.4 |
| E5855895 | < 0.1 | < 0.3 | 0.01 | 224 | 4 | 0.78 | 0.1 | 0.3 | 0.05 | 0.005 | 0.06 | < 0.05 | < 0.1 | 0.2 | < 0.05 | 52 | < 2 | 3 | 0.01 | 0.03 | < 0.1 | < 100 | 0.05 | < 0.1 | 0.01 | 0.05 | 51 | 0.09 | < 0.1 | 0.3 | 0.01 | 0.05 | < 0.1 | 0.001 | 0.005 | 9.27 |
| E5855896 | < 0.1 | < 0.3 | 0.01 | 118 | 5.25 | 0.8 | 0.2 | 0.8 | 0.05 | 0.005 | 0.08 | < 0.05 | < 0.1 | 0.16 | < 0.05 | 20 | < 2 | 2 | 0.01 | 0.02 | < 0.1 | < 100 | 0.05 | < 0.1 | 0.01 | 0.05 | 26 | 0.04 | 0.2 | 0.3 | 0.01 | 0.05 | < 0.1 | 0.001 | 0.005 | 8.74 |
| E5855897 | < 0.1 | < 0.3 | 0.01 | 91 | 9.31 | 0.64 | < 0.1 | < 0.3 | 0.05 | 0.005 | 0.11 | < 0.05 | < 0.1 | 0.36 | < 0.05 | 30 | < 2 | 4 | 0.08 | 0.04 | < 0.1 | < 100 | 0.05 | < 0.1 | 0.01 | 0.05 | 38 | 0.07 | < 0.1 | 1.2 | 0.01 | 0.05 | < 0.1 | 0.001 | 0.005 | 0.612 |
| E5855898 | < 0.1 | < 0.3 | 0.01 | 260 | 5.33 | 2.41 | < 0.1 | 1 | 0.05 | 0.005 | 0.07 | < 0.05 | < 0.1 | 0.4 | < 0.05 | 63 | < 2 | 6 | 0.01 | 0.03 | < 0.1 | < 100 | 0.05 | < 0.1 | 0.01 | 0.05 | 140 | 0.13 | 0.2 | < 0.3 | 0.01 | 0.05 | < 0.1 | 0.001 | 0.005 | 15.5 |
| E5855899 | < 0.1 | < 0.3 | 0.1 | 334 | 4.9 | 2.41 | 0.2 | 0.9 | 0.05 | 0.005 | 0.07 | < 0.05 | < 0.1 | 0.45 | < 0.05 | 68 | < 2 | 2 | 0.03 | 0.03 | < 0.1 | < 100 | 0.05 | < 0.1 | 0.01 | 0.05 | 140 | 0.05 | 0.3 | 0.9 | 0.01 | 0.05 | < 0.1 | 0.001 | 0.005 | 15.4 |
| E5855900 | < 0.1 | < 0.3 | 0.12 | 255 | 6.95 | 2.35 | < 0.1 | < 0.3 | 0.05 | 0.005 | 0.08 | < 0.05 | < 0.1 | 0.42 | < 0.05 | 68 | < 2 | 8 | 0.03 | 0.03 | < 0.1 | < 100 | 0.05 | < 0.1 | 0.01 | 0.05 | 89 | 0.05 | 0.3 | 0.3 | 0.02 | 0.05 | < 0.1 | 0.001 | 0.005 | 15.8 |
| E5855901 | < 0.1 | < 0.3 | 0.02 | 182 | 5.41 | 1.92 | 0.2 | 0.3 | 0.05 | 0.005 | 0.07 | < 0.05 | < 0.1 | 0.26 | 0.1 | 65 | < 2 | 10 | 0.02 | 0.03 | < 0.1 | < 100 | 0.05 | < 0.1 | 0.01 | 0.05 | 85 | 0.04 | < 0.1 | < 0.3 | 0.01 | 0.05 | < 0.1 | 0.001 | 0.005 | 15.3 |
| E5855902 | < 0.1 | < 0.3 | 0.04 | 158 | 5.24 | 1.71 | 0.1 | 0.8 | 0.06 | 0.005 | 0.05 | < 0.05 | < 0.1 | 0.4 | < 0.05 | 49 | < 2 | 5 | 0.01 | 0.03 | < 0.1 | < 100 | 0.05 | < 0.1 | 0.01 | 0.05 | 51 | 0.03 | < 0.1 | < 0.3 | 0.01 | 0.05 | < 0.1 | 0.001 | 0.005 | 15.3 |
| E5855903 | 1.4 | < 0.3 | 0.01 | 39 | 7.18 | 0.79 | 0.5 | < 0.3 | 0.05 | 0.02 | 0.12 | < 0.05 | < 0.1 | 0.5 | < 0.05 | 36 | < 2 | 4 | 0.04 | 0.05 | < 0.1 | < 100 | 0.05 | < 0.1 | 0.01 | 0.05 | 35 | 0.19 | < 0.1 | < 0.3 | 0.04 | 0.05 | < 0.1 | 0.001 | 0.005 | 0.534 |

2020 Black Spruce Sampling Report, Hawkins Gold Project, Ontario

| | | | | | | | | | | | | | | | | | | | | | | | | | | | | | | | | | | | | |
|----------|-------|-------|------|-----|------|------|-------|-------|------|---------|------|--------|-------|------|--------|----|-----|-----|---------|------|-------|-------|------|-------|------|------|-----|------|-------|-------|------|------|-------|-------|-------|-------|
| E5855904 | < 0.1 | < 0.3 | 0.04 | 159 | 2.66 | 1.3 | < 0.1 | 0.9 | 0.05 | < 0.005 | 0.05 | < 0.05 | < 0.1 | 0.33 | < 0.05 | 39 | < 2 | < 1 | 0.01 | 0.02 | < 0.1 | < 100 | 0.05 | < 0.1 | 0.01 | 0.05 | 78 | 0.03 | 0.4 | 0.3 | 0.01 | 0.05 | < 0.1 | 0.001 | 0.005 | 15.6 |
| E5855905 | < 0.1 | < 0.3 | 0.06 | 186 | 2.51 | 1.82 | 0.2 | 0.7 | 0.05 | 0.005 | 0.05 | < 0.05 | < 0.1 | 0.45 | < 0.05 | 38 | < 2 | 2 | 0.01 | 0.02 | < 0.1 | < 100 | 0.05 | < 0.1 | 0.01 | 0.05 | 100 | 0.08 | < 0.1 | < 0.3 | 0.01 | 0.05 | < 0.1 | 0.001 | 0.005 | 15.4 |
| E5855906 | < 0.1 | < 0.3 | 0.05 | 148 | 5.17 | 1.78 | 0.2 | 0.6 | 0.05 | 0.01 | 0.06 | < 0.05 | < 0.1 | 0.48 | 0.16 | 45 | < 2 | 7 | 0.02 | 0.02 | < 0.1 | < 100 | 0.05 | < 0.1 | 0.01 | 0.05 | 74 | 0.03 | < 0.1 | 1.3 | 0.01 | 0.05 | < 0.1 | 0.001 | 0.005 | 15 |
| E5855907 | < 0.1 | < 0.3 | 0.02 | 128 | 2.82 | 1.11 | 0.3 | 0.9 | 0.05 | 0.005 | 0.05 | < 0.05 | < 0.1 | 0.33 | < 0.05 | 42 | < 2 | 2 | 0.02 | 0.02 | < 0.1 | < 100 | 0.05 | < 0.1 | 0.01 | 0.05 | 74 | 0.1 | < 0.1 | < 0.3 | 0.01 | 0.05 | < 0.1 | 0.001 | 0.005 | 15.4 |
| E5855908 | < 0.1 | < 0.3 | 0.01 | 123 | 7.01 | 0.79 | 0.5 | < 0.3 | 0.05 | 0.005 | 0.09 | < 0.05 | < 0.1 | 0.46 | < 0.05 | 27 | < 2 | < 1 | 0.04 | 0.12 | < 0.1 | < 100 | 0.05 | < 0.1 | 0.01 | 0.05 | 44 | 0.01 | < 0.1 | < 0.3 | 0.02 | 0.05 | < 0.1 | 0.001 | 0.005 | 0.542 |
| E5855909 | < 0.1 | < 0.3 | 0.01 | 47 | 3.24 | 0.5 | 0.2 | < 0.3 | 0.05 | 0.005 | 0.07 | < 0.05 | < 0.1 | 0.19 | 0.14 | 48 | < 2 | 3 | 0.02 | 0.03 | < 0.1 | < 100 | 0.05 | < 0.1 | 0.01 | 0.05 | 17 | 0.09 | 0.2 | < 0.3 | 0.01 | 0.05 | < 0.1 | 0.001 | 0.005 | 8.34 |
| E5855910 | < 0.1 | < 0.3 | 0.01 | < 5 | 7.78 | 0.3 | < 0.1 | < 0.3 | 0.05 | 0.02 | 0.12 | < 0.05 | < 0.1 | 0.52 | < 0.05 | 26 | < 2 | < 1 | < 0.005 | 0.14 | < 0.1 | < 100 | 0.05 | 0.1 | 0.01 | 0.05 | 31 | 0.17 | < 0.1 | < 0.3 | 0.03 | 0.05 | < 0.1 | 0.001 | 0.005 | 0.556 |
| E5855911 | 1 | < 0.3 | 0.01 | < 5 | 9 | 0.45 | 0.6 | < 0.3 | 0.05 | 0.01 | 0.17 | < 0.05 | < 0.1 | 0.46 | < 0.05 | 32 | < 2 | 6 | 0.02 | 0.07 | < 0.1 | < 100 | 0.05 | < 0.1 | 0.01 | 0.05 | 47 | 0.3 | < 0.1 | 1.6 | 0.04 | 0.05 | < 0.1 | 0.001 | 0.005 | 0.524 |
| E5855916 | < 0.1 | < 0.3 | 0.01 | 148 | 4.68 | 1.73 | 0.1 | 0.9 | 0.05 | 0.005 | 0.07 | < 0.05 | < 0.1 | 0.42 | < 0.05 | 42 | < 2 | 4 | < 0.005 | 0.02 | < 0.1 | < 100 | 0.05 | < 0.1 | 0.01 | 0.05 | 72 | 0.08 | 0.3 | 0.6 | 0.01 | 0.05 | < 0.1 | 0.001 | 0.005 | 15.4 |
| E5855917 | < 0.1 | < 0.3 | 0.02 | 56 | 6.39 | 0.57 | 0.2 | < 0.3 | 0.05 | 0.005 | 0.1 | < 0.05 | < 0.1 | 0.21 | < 0.05 | 20 | < 2 | 2 | 0.01 | 0.03 | < 0.1 | < 100 | 0.05 | < 0.1 | 0.01 | 0.05 | 7 | 0.04 | 0.3 | 0.4 | 0.01 | 0.05 | < 0.1 | 0.001 | 0.005 | 8.71 |
| E5855918 | < 0.1 | < 0.3 | 0.01 | 37 | 5 | 0.62 | 0.2 | 0.5 | 0.05 | 0.005 | 0.06 | < 0.05 | < 0.1 | 0.19 | 0.09 | 50 | < 2 | 2 | < 0.005 | 0.03 | < 0.1 | < 100 | 0.05 | < 0.1 | 0.03 | 0.05 | 20 | 0.04 | 0.2 | 0.9 | 0.01 | 0.05 | < 0.1 | 0.001 | 0.005 | 9.16 |
| E5855919 | < 0.1 | < 0.3 | 0.04 | 168 | 4.63 | 1.38 | 0.3 | 0.6 | 0.07 | 0.005 | 0.07 | < 0.05 | < 0.1 | 0.38 | < 0.05 | 43 | < 2 | < 1 | < 0.005 | 0.02 | < 0.1 | < 100 | 0.05 | < 0.1 | 0.01 | 0.05 | 48 | 0.09 | 0.1 | 0.9 | 0.01 | 0.05 | < 0.1 | 0.001 | 0.005 | 14.8 |
| E5855920 | < 0.1 | < 0.3 | 0.01 | 143 | 4.01 | 0.94 | 0.4 | 1.4 | 0.05 | 0.005 | 0.06 | < 0.05 | < 0.1 | 0.49 | < 0.05 | 57 | < 2 | 2 | < 0.005 | 0.03 | < 0.1 | < 100 | 0.05 | < 0.1 | 0.01 | 0.05 | 54 | 0.04 | 0.2 | < 0.3 | 0.01 | 0.05 | < 0.1 | 0.001 | 0.005 | 10.9 |
| E5855924 | < 0.1 | < 0.3 | 0.01 | 49 | 11.7 | 0.67 | < 0.1 | < 0.3 | 0.05 | 0.02 | 0.36 | < 0.05 | < 0.1 | 0.48 | < 0.05 | 68 | < 2 | 5 | 0.04 | 0.07 | < 0.1 | < 100 | 0.14 | 0.1 | 0.01 | 0.05 | 56 | 0.32 | < 0.1 | < 0.3 | 0.05 | 0.05 | < 0.1 | 0.001 | 0.005 | 0.505 |
| E5855925 | < 0.1 | < 0.3 | 0.01 | 42 | 9.82 | 1 | < 0.1 | < 0.3 | 0.28 | 0.01 | 0.32 | < 0.05 | < 0.1 | 0.51 | < 0.05 | 61 | < 2 | 3 | 0.1 | 0.19 | < 0.1 | < 100 | 0.05 | < 0.1 | 0.01 | 0.05 | 45 | 0.23 | 0.8 | 1.4 | 0.04 | 0.05 | < 0.1 | 0.01 | 0.005 | 0.53 |
| E5855927 | < 0.1 | < 0.3 | 0.01 | < 5 | 7.44 | 0.59 | < 0.1 | < 0.3 | 0.05 | 0.01 | 0.05 | < 0.05 | < 0.1 | 0.39 | < 0.05 | 37 | < 2 | < 1 | < 0.005 | 0.1 | < 0.1 | < 100 | 0.05 | < 0.1 | 0.01 | 0.05 | 13 | 0.15 | < 0.1 | < 0.3 | 0.03 | 0.05 | < 0.1 | 0.001 | 0.005 | 0.63 |
| E5855928 | < 0.1 | < 0.3 | 0.01 | 80 | 6.29 | 0.32 | 0.7 | 0.5 | 0.05 | 0.02 | 0.05 | < 0.05 | < 0.1 | 0.49 | < 0.05 | 32 | < 2 | 4 | 0.09 | 0.05 | < 0.1 | < 100 | 0.05 | < 0.1 | 0.01 | 0.05 | 26 | 0.06 | < 0.1 | 0.8 | 0.03 | 0.05 | < 0.1 | 0.001 | 0.005 | 0.558 |
| E5855929 | < 0.1 | < 0.3 | 0.01 | < 5 | 9.87 | 0.45 | 0.5 | < 0.3 | 0.05 | 0.005 | 0.15 | < 0.05 | < 0.1 | 0.59 | < 0.05 | 22 | < 2 | < 1 | 0.04 | 0.04 | < 0.1 | < 100 | 0.05 | < 0.1 | 0.01 | 0.05 | 28 | 0.01 | < 0.1 | < 0.3 | 0.01 | 0.05 | < 0.1 | 0.001 | 0.005 | 0.529 |
| E5855930 | < 0.1 | < 0.3 | 0.08 | 206 | 5.49 | 0.98 | 0.2 | 0.9 | 0.05 | 0.005 | 0.06 | < 0.05 | < 0.1 | 0.36 | < 0.05 | 45 | < 2 | 6 | 0.01 | 0.02 | < 0.1 | < 100 | 0.05 | < 0.1 | 0.01 | 0.05 | 39 | 0.04 | 0.1 | 1 | 0.01 | 0.05 | < 0.1 | 0.001 | 0.005 | 15.3 |
| E5855931 | < 0.1 | < 0.3 | 0.06 | 368 | 3.49 | 1.32 | 0.2 | 0.9 | 0.05 | 0.005 | 0.09 | < 0.05 | < 0.1 | 0.16 | < 0.05 | 44 | < 2 | 2 | 0.01 | 0.02 | < 0.1 | < 100 | 0.05 | < 0.1 | 0.01 | 0.05 | 46 | 0.11 | < 0.1 | < 0.3 | 0.01 | 0.05 | < 0.1 | 0.001 | 0.005 | 15.6 |
| E5855932 | < 0.1 | < 0.3 | 0.01 | 281 | 4.4 | 0.92 | 0.2 | 0.6 | 0.05 | 0.005 | 0.07 | < 0.05 | < 0.1 | 0.4 | < 0.05 | 43 | < 2 | < 1 | 0.01 | 0.02 | < 0.1 | < 100 | 0.05 | < 0.1 | 0.01 | 0.05 | 47 | 0.04 | 0.2 | 1.1 | 0.01 | 0.05 | < 0.1 | 0.001 | 0.005 | 15.7 |
| E5855933 | < 0.1 | < 0.3 | 0.01 | 140 | 5.95 | 0.77 | 0.2 | 0.4 | 0.05 | 0.01 | 0.1 | < 0.05 | < 0.1 | 0.2 | < 0.05 | 56 | < 2 | < 1 | 0.02 | 0.03 | < 0.1 | < 100 | 0.05 | < 0.1 | 0.01 | 0.05 | 21 | 0.05 | < 0.1 | 0.4 | 0.02 | 0.05 | < 0.1 | 0.001 | 0.005 | 8.77 |
| E5855934 | < 0.1 | < 0.3 | 0.63 | 583 | 9.23 | 1.95 | 0.3 | 0.9 | 0.05 | 0.01 | 0.1 | < 0.05 | < 0.1 | 0.52 | < 0.05 | 65 | < 2 | < 1 | 0.03 | 0.04 | < 0.1 | < 100 | 0.05 | < 0.1 | 0.01 | 0.05 | 107 | 0.07 | 0.3 | 0.9 | 0.02 | 0.05 | < 0.1 | 0.001 | 0.005 | 13 |
| E5855935 | < 0.1 | < 0.3 | 0.03 | 370 | 5.95 | 0.94 | 0.2 | 1.1 | 0.05 | 0.005 | 0.08 | < 0.05 | < 0.1 | 0.37 | < 0.05 | 53 | < 2 | < 1 | 0.01 | 0.02 | < 0.1 | < 100 | 0.05 | < 0.1 | 0.01 | 0.05 | 55 | 0.04 | 0.3 | 1.3 | 0.01 | 0.05 | < 0.1 | 0.001 | 0.005 | 15.3 |
| E5855936 | < 0.1 | < 0.3 | 0.05 | 133 | 4.43 | 0.84 | 0.2 | 0.3 | 0.05 | 0.005 | 0.1 | < 0.05 | < 0.1 | 0.12 | < 0.05 | 51 | < 2 | < 1 | < 0.005 | 0.02 | < 0.1 | < 100 | 0.05 | < 0.1 | 0.01 | 0.05 | 32 | 0.09 | 0.2 | 0.5 | 0.01 | 0.05 | < 0.1 | 0.001 | 0.005 | 8.13 |
| E5855937 | < 0.1 | < 0.3 | 0.01 | 419 | 8.28 | 2.7 | 0.2 | 1.3 | 0.05 | 0.005 | 0.09 | < 0.05 | < 0.1 | 0.23 | < 0.05 | 63 | < 2 | 7 | 0.02 | 0.03 | < 0.1 | < 100 | 0.05 | < 0.1 | 0.01 | 0.05 | 91 | 0.11 | 0.3 | 1.6 | 0.01 | 0.05 | < 0.1 | 0.001 | 0.005 | 15.8 |
| E5855938 | < 0.1 | < 0.3 | 0.15 | 432 | 8.14 | 3 | 0.2 | 0.9 | 0.05 | 0.01 | 0.1 | < 0.05 | < 0.1 | 0.49 | < 0.05 | 80 | < 2 | 4 | 0.02 | 0.04 | < 0.1 | < 100 | 0.05 | < 0.1 | 0.01 | 0.05 | 97 | 0.15 | 0.2 | 1.4 | 0.02 | 0.05 | < 0.1 | 0.001 | 0.005 | 14 |
| E5855939 | < 0.1 | < 0.3 | 0.01 | 319 | 6.06 | 1.07 | 0.2 | 1.1 | 0.08 | 0.01 | 0.09 | < 0.05 | < 0.1 | 0.44 | < 0.05 | 52 | < 2 | < 1 | 0.02 | 0.03 | < 0.1 | < 100 | 0.05 | < 0.1 | 0.01 | 0.05 | 67 | 0.13 | 0.2 | < 0.3 | 0.01 | 0.05 | < 0.1 | 0.001 | 0.005 | 14.6 |
| E5855940 | < 0.1 | < 0.3 | 0.01 | 87 | 5.31 | 0.91 | < 0.1 | 1.1 | 0.05 | 0.005 | 0.05 | < 0.05 | < 0.1 | 0.47 | < 0.05 | 15 | < 2 | < 1 | 0.02 | 0.14 | < 0.1 | < 100 | 0.05 | < 0.1 | 0.01 | 0.05 | 64 | 0.1 | < 0.1 | < 0.3 | 0.03 | 0.05 | < 0.1 | 0.001 | 0.005 | 0.57 |
| E5855941 | < 0.1 | < 0.3 | 0.07 | 333 | 8.98 | 2.45 | 1.1 | 1.7 | 0.06 | 0.01 | 0.14 | < 0.05 | < 0.1 | 0.64 | < 0.05 | 78 | < 2 | < 1 | 0.03 | 0.06 | < 0.1 | < 100 | 0.05 | < 0.1 | 0.01 | 0.05 | 69 | 0.24 | 0.3 | 1.5 | 0.03 | 0.05 | < 0.1 | 0.001 | 0.005 | 10.2 |
| E5855942 | < 0.1 | < 0.3 | 0.03 | 484 | 9.39 | 2.17 | 0.8 | 1 | 0.05 | 0.01 | 0.22 | < 0.05 | < 0.1 | 0.39 | < 0.05 | 55 | < 2 | 4 | 0.05 | 0.03 | < 0.1 | < 100 | 0.05 | < 0.1 | 0.01 | 0.05 | 61 | 0.07 | 0.3 | 2.3 | 0.02 | 0.05 | < 0.1 | 0.001 | 0.005 | 15.9 |
| E5855943 | < 0.1 | < 0.3 | 0.05 | 186 | 6.9 | 1.45 | 0.5 | 1 | 0.07 | 0.01 | 0.1 | < 0.05 | < 0.1 | 0.3 | < 0.05 | 50 | < 2 | 1 | 0.02 | 0.03 | < 0.1 | < 100 | 0.05 | < 0.1 | 0.01 | 0.05 | 64 | 0.05 | < 0.1 | < 0.3 | 0.01 | 0.05 | < 0.1 | 0.001 | 0.005 | 15.4 |

| | | | | | | | | | | | | | | | | | | | | | | | | | | | | | | | | | | | | |
|----------|-------|-------|--------|-----|------|------|-------|-------|------|---------|------|--------|-------|------|--------|----|-----|-----|---------|------|-------|-------|------|-------|------|------|-----|--------|-------|-------|------|------|-------|---------|-------|-------|
| E5855944 | < 0.1 | < 0.3 | < 0.01 | 54 | 4.98 | 0.92 | 1.3 | < 0.3 | 0.14 | < 0.005 | 0.08 | < 0.05 | < 0.1 | 0.41 | < 0.05 | 20 | < 2 | 4 | 0.07 | 0.15 | < 0.1 | < 100 | 0.05 | < 0.1 | 0.13 | 0.05 | 50 | < 0.01 | < 0.1 | 1.2 | 0.01 | 0.05 | < 0.1 | < 0.001 | 0.005 | 0.572 |
| E5855945 | < 0.1 | < 0.3 | 0.01 | 176 | 8.33 | 0.93 | 0.7 | 0.5 | 0.05 | < 0.005 | 0.26 | < 0.05 | < 0.1 | 0.36 | < 0.05 | 27 | < 2 | 3 | < 0.005 | 0.27 | < 0.1 | < 100 | 0.05 | < 0.1 | 0.01 | 0.05 | 68 | 0.01 | < 0.1 | 1 | 0.01 | 0.05 | < 0.1 | 0.001 | 0.005 | 0.622 |
| E5855948 | < 0.1 | < 0.3 | 0.01 | 270 | 3.24 | 1.96 | 0.2 | 1.1 | 0.05 | < 0.005 | 0.13 | < 0.05 | < 0.1 | 0.37 | < 0.05 | 48 | < 2 | 3 | 0.01 | 0.02 | < 0.1 | < 100 | 0.05 | < 0.1 | 0.01 | 0.05 | 122 | 0.03 | 0.3 | 1.1 | 0.01 | 0.05 | < 0.1 | 0.001 | 0.005 | 15.5 |
| E5855951 | < 0.1 | < 0.3 | 0.01 | 315 | 5.87 | 1.61 | 0.2 | 1.1 | 0.05 | < 0.01 | 0.08 | < 0.05 | < 0.1 | 0.44 | < 0.05 | 53 | < 2 | < 1 | 0.01 | 0.03 | < 0.1 | < 100 | 0.05 | < 0.1 | 0.01 | 0.05 | 52 | 0.04 | < 0.1 | 0.9 | 0.01 | 0.05 | < 0.1 | 0.001 | 0.005 | 15.4 |
| E5855952 | 2.3 | < 0.3 | 0.1 | 382 | 6.02 | 2.07 | 0.3 | 0.6 | 0.05 | < 0.005 | 0.07 | < 0.05 | < 0.1 | 0.52 | < 0.05 | 50 | < 2 | < 1 | 0.01 | 0.02 | < 0.1 | < 100 | 0.05 | < 0.1 | 0.01 | 0.05 | 68 | 0.1 | < 0.1 | 0.9 | 0.01 | 0.05 | < 0.1 | 0.001 | 0.005 | 15 |
| E5855953 | < 0.1 | < 0.3 | 0.01 | 198 | 4.06 | 1.51 | 0.5 | 3.8 | 0.05 | < 0.01 | 0.05 | < 0.05 | < 0.1 | 0.4 | < 0.05 | 14 | < 2 | < 1 | < 0.005 | 0.3 | < 0.1 | < 100 | 0.05 | < 0.1 | 0.01 | 0.05 | 50 | 0.01 | < 0.1 | < 0.3 | 0.01 | 0.05 | < 0.1 | 0.001 | 0.005 | 0.676 |
| E5855954 | < 0.1 | < 0.3 | 0.18 | 298 | 4.9 | 1.36 | 0.2 | 0.6 | 0.05 | < 0.005 | 0.05 | < 0.05 | < 0.1 | 0.31 | < 0.05 | 48 | < 2 | 4 | 0.01 | 0.02 | < 0.1 | < 100 | 0.05 | < 0.1 | 0.01 | 0.05 | 54 | 0.04 | < 0.1 | < 0.3 | 0.01 | 0.05 | < 0.1 | 0.001 | 0.005 | 15.5 |
| E5855955 | < 0.1 | < 0.3 | 0.15 | 217 | 5.99 | 0.89 | 0.2 | 0.9 | 0.05 | < 0.005 | 0.06 | < 0.05 | < 0.1 | 0.54 | 0.1 | 58 | < 2 | 6 | 0.02 | 0.03 | < 0.1 | < 100 | 0.05 | < 0.1 | 0.01 | 0.05 | 59 | 0.04 | 0.2 | < 0.3 | 0.01 | 0.05 | < 0.1 | 0.001 | 0.005 | 12.9 |
| E5855956 | < 0.1 | < 0.3 | 0.1 | 245 | 5.05 | 1.17 | 0.2 | 1.4 | 0.05 | < 0.005 | 0.06 | < 0.05 | < 0.1 | 0.66 | < 0.05 | 60 | < 2 | 2 | 0.01 | 0.03 | < 0.1 | < 100 | 0.05 | < 0.1 | 0.01 | 0.05 | 85 | 0.05 | 0.3 | < 0.3 | 0.02 | 0.05 | < 0.1 | 0.001 | 0.005 | 11.6 |
| E5855957 | < 0.1 | < 0.3 | 0.23 | 162 | 8.76 | 1.12 | 0.2 | 0.7 | 0.05 | < 0.01 | 0.06 | < 0.05 | < 0.1 | 0.44 | < 0.05 | 60 | < 2 | 3 | 0.03 | 0.04 | < 0.1 | < 100 | 0.05 | < 0.1 | 0.01 | 0.05 | 61 | 0.15 | 0.4 | 0.7 | 0.02 | 0.05 | < 0.1 | 0.001 | 0.005 | 13.3 |
| E5855958 | < 0.1 | < 0.3 | 0.37 | 136 | 8.34 | 0.38 | 0.2 | 1 | 0.05 | < 0.01 | 0.1 | < 0.05 | < 0.1 | 0.42 | < 0.05 | 73 | 9 | 3 | 0.02 | 0.04 | < 0.1 | < 100 | 0.05 | < 0.1 | 0.01 | 0.05 | 58 | 0.18 | 0.5 | 1.1 | 0.02 | 0.05 | < 0.1 | 0.001 | 0.005 | 12.1 |
| E5855959 | < 0.1 | < 0.3 | 0.11 | 329 | 8.33 | 2.09 | 0.3 | 1 | 0.05 | < 0.01 | 0.11 | < 0.05 | < 0.1 | 0.62 | 0.1 | 57 | < 2 | 4 | 0.01 | 0.04 | 0.5 | < 100 | 0.05 | < 0.1 | 0.01 | 0.05 | 92 | 0.05 | < 0.1 | 1.2 | 0.02 | 0.05 | < 0.1 | 0.001 | 0.005 | 10.1 |
| E5855962 | < 0.1 | < 0.3 | 0.01 | 233 | 5.8 | 1.27 | 0.3 | < 0.3 | 0.07 | < 0.01 | 0.07 | < 0.05 | < 0.1 | 0.13 | < 0.05 | 39 | < 2 | 4 | 0.02 | 0.03 | < 0.1 | < 100 | 0.05 | < 0.1 | 0.14 | 0.05 | 38 | 0.05 | 0.2 | 1.2 | 0.01 | 0.05 | < 0.1 | 0.001 | 0.005 | 8.51 |
| E5855963 | < 0.1 | < 0.3 | 0.09 | 323 | 7.48 | 1.21 | 0.3 | 0.8 | 0.09 | < 0.005 | 0.1 | < 0.05 | < 0.1 | 0.16 | < 0.05 | 17 | < 2 | 2 | 0.02 | 0.04 | < 0.1 | < 100 | 0.05 | < 0.1 | 0.01 | 0.05 | 48 | 0.15 | 0.5 | 1.4 | 0.02 | 0.05 | < 0.1 | 0.001 | 0.005 | 8.4 |
| E5855964 | < 0.1 | < 0.3 | 0.06 | 114 | 4.17 | 0.83 | 0.2 | 0.4 | 0.12 | < 0.005 | 0.07 | < 0.05 | < 0.1 | 0.19 | < 0.05 | 34 | < 2 | 2 | 0.02 | 0.03 | < 0.1 | < 100 | 0.05 | < 0.1 | 0.01 | 0.05 | 35 | 0.04 | 0.2 | 0.9 | 0.01 | 0.05 | < 0.1 | 0.001 | 0.005 | 8.8 |
| E5855965 | < 0.1 | < 0.3 | 0.02 | 144 | 5.01 | 0.73 | 0.3 | < 0.3 | 0.06 | < 0.005 | 0.07 | < 0.05 | < 0.1 | 0.18 | < 0.05 | 12 | < 2 | < 1 | 0.02 | 0.02 | < 0.1 | < 100 | 0.05 | < 0.1 | 0.01 | 0.05 | 34 | 0.08 | 0.2 | 0.3 | 0.01 | 0.05 | < 0.1 | 0.001 | 0.005 | 9.73 |
| E5855966 | 0.2 | < 0.3 | 0.03 | 264 | 5.2 | 1.08 | 0.2 | < 0.3 | 0.07 | < 0.005 | 0.06 | < 0.05 | < 0.1 | 0.18 | < 0.05 | 32 | < 2 | 1 | 0.01 | 0.02 | < 0.1 | < 100 | 0.05 | < 0.1 | 0.01 | 0.05 | 44 | 0.04 | 0.2 | 1.1 | 0.01 | 0.05 | < 0.1 | 0.001 | 0.005 | 9.11 |
| E5855967 | < 0.1 | < 0.3 | 0.02 | 287 | 5.63 | 1.04 | 0.3 | 0.5 | 0.05 | < 0.005 | 0.09 | < 0.05 | < 0.1 | 0.19 | < 0.05 | 32 | < 2 | 2 | 0.02 | 0.02 | < 0.1 | < 100 | 0.05 | < 0.1 | 0.01 | 0.05 | 48 | 0.04 | 0.2 | 1.6 | 0.01 | 0.05 | < 0.1 | 0.001 | 0.005 | 9.6 |
| E5855968 | 0.2 | < 0.3 | 0.07 | 93 | 5.16 | 0.3 | 0.2 | 0.5 | 0.05 | < 0.005 | 0.06 | < 0.05 | < 0.1 | 0.32 | < 0.05 | 16 | < 2 | 2 | 0.01 | 0.03 | < 0.1 | < 100 | 0.05 | < 0.1 | 0.01 | 0.05 | 6 | 0.05 | 0.3 | 1.2 | 0.01 | 0.05 | < 0.1 | 0.001 | 0.005 | 8.1 |
| E5855969 | < 0.1 | < 0.3 | 0.01 | < 5 | 7.48 | 0.15 | 0.7 | 14 | 0.05 | < 0.01 | 0.05 | < 0.05 | < 0.1 | 0.43 | < 0.05 | 34 | < 2 | < 1 | 0.03 | 0.05 | < 0.1 | < 100 | 0.05 | < 0.1 | 0.01 | 0.05 | 16 | 0.16 | < 0.1 | < 0.3 | 0.04 | 0.05 | < 0.1 | 0.001 | 0.005 | 0.561 |
| E5855970 | < 0.1 | < 0.3 | 0.01 | 268 | 11.2 | 1.03 | < 0.1 | 1.7 | 0.05 | < 0.005 | 0.12 | < 0.05 | < 0.1 | 0.41 | < 0.05 | 65 | < 2 | 5 | 0.02 | 0.05 | < 0.1 | < 100 | 0.05 | < 0.1 | 0.01 | 0.05 | 45 | 0.07 | 0.3 | 0.7 | 0.02 | 0.05 | < 0.1 | 0.001 | 0.005 | 10.3 |
| E5855971 | < 0.1 | < 0.3 | 0.02 | 122 | 2.46 | 0.28 | < 0.1 | < 0.3 | 0.05 | < 0.005 | 0.05 | < 0.05 | < 0.1 | 0.03 | < 0.05 | 21 | < 2 | 2 | 0.01 | 0.02 | < 0.1 | < 100 | 0.05 | < 0.1 | 0.01 | 0.05 | 47 | 0.03 | 0.1 | < 0.3 | 0.01 | 0.05 | < 0.1 | 0.001 | 0.005 | 15.3 |
| E5855972 | < 0.1 | < 0.3 | 0.01 | 100 | 5.27 | 0.49 | 0.7 | 12.9 | 0.05 | < 0.005 | 0.15 | < 0.05 | < 0.1 | 0.37 | 0.45 | 33 | < 2 | 3 | 0.04 | 0.04 | < 0.1 | < 100 | 0.05 | < 0.1 | 0.01 | 0.05 | 28 | 0.15 | < 0.1 | < 0.3 | 0.03 | 0.05 | < 0.1 | 0.001 | 0.005 | 0.595 |
| E5855973 | < 0.1 | < 0.3 | 0.01 | 40 | 5.54 | 0.5 | < 0.1 | 13.8 | 0.15 | < 0.005 | 0.27 | < 0.05 | < 0.1 | 0.37 | < 0.05 | 21 | < 2 | 3 | 0.07 | 0.04 | < 0.1 | < 100 | 0.05 | < 0.1 | 0.01 | 0.05 | 24 | 0.01 | < 0.1 | < 0.3 | 0.02 | 0.05 | < 0.1 | 0.001 | 0.005 | 0.56 |

Appendix D: Assay Certificates



Report No.: A20-13197-Revised
Report Date: 30-Nov-20
Date Submitted: 22-Oct-20
Your Reference: Hawkins

E2Gold Inc.
8 King Street East
Suite 1700
Toronto Ontario M5C1B6
Canada

ATTN: Eric Owens

CERTIFICATE OF ANALYSIS

109 Vegetation samples were submitted for analysis.

Table with 2 columns: The following analytical package(s) were requested: and Testing Date:
Row 1: 2B-15g | QOP INAAGEO (Vegetation INAA) | 2020-10-29 09:52:15

REPORT A20-13197-Revised

This report may be reproduced without our consent. If only selected portions of the report are reproduced, permission must be obtained. If no instructions were given at time of sample submittal regarding excess material, it will be discarded within 90 days of this report. Our liability is limited solely to the analytical cost of these analyses. Test results are representative only of material submitted for analysis.

Notes:

Fotonote: INAA data may be suppressed due to high concentrations of some analytes.

CERTIFIED BY:

[Handwritten signature]

Emmanuel Esemé, Ph.D.
Quality Control Coordinator

ACTIVATION LABORATORIES LTD.
41 Bittern Street, Ancaster, Ontario, Canada, L9G 4V5
TELEPHONE +905 648-9611 or +1.888.228.5227 FAX +1.905.648.9613
E-MAIL Ancaster@actlabs.com ACTLABS GROUP WEBSITE www.actlabs.com

Results

Activation Laboratories Ltd.

Report: A20-13197

| Analyte Symbol | Au | Ag | As | Ba | Br | Ca | Co | Cr | Cs | Fe | Hg | Hf | Ir | K | Mo | Na | Ni | Rb | Sb | Sc | Se | Sr | Ta |
|----------------|-------|-------|--------|------|------|--------|-------|-------|--------|---------|--------|--------|-------|------|--------|------|------|------|---------|------|-------|-------|--------|
| Unit Symbol | ppb | ppm | ppm | ppm | ppm | % | ppm | ppm | ppm | % | ppm | ppm | ppb | % | ppm | ppm | ppm | ppm | ppm | ppm | ppm | ppm | ppm |
| Lower Limit | 0.1 | 0.3 | 0.01 | 5 | 0.01 | 0.01 | 0.1 | 0.3 | 0.05 | 0.005 | 0.05 | 0.05 | 0.1 | 0.01 | 0.05 | 1 | 2 | 1 | 0.005 | 0.01 | 0.1 | 100 | 0.05 |
| Method Code | INAA | INAA | INAA | INAA | INAA | INAA | INAA | INAA | INAA | INAA | INAA | INAA | INAA | INAA | INAA | INAA | INAA | INAA | INAA | INAA | INAA | INAA | INAA |
| E5855851 | < 0.1 | < 0.3 | 0.88 | 453 | 12.1 | 1.65 | 1.2 | 2.3 | < 0.05 | 0.020 | 0.48 | < 0.05 | < 0.1 | 0.44 | 1.08 | 83 | < 2 | < 1 | 0.200 | 0.08 | < 0.1 | < 100 | < 0.05 |
| E5855852 | < 0.1 | < 0.3 | 0.12 | 145 | 8.17 | 1.20 | 0.9 | 2.9 | < 0.05 | < 0.005 | 0.20 | < 0.05 | < 0.1 | 0.55 | < 0.05 | 36 | < 2 | < 1 | 0.090 | 0.04 | < 0.1 | < 100 | < 0.05 |
| E5855853 | < 0.1 | < 0.3 | 0.26 | 424 | 6.94 | 2.47 | 0.3 | 1.6 | < 0.05 | 0.010 | < 0.05 | < 0.05 | < 0.1 | 0.60 | < 0.05 | 72 | < 2 | 6 | 0.040 | 0.05 | < 0.1 | < 100 | < 0.05 |
| E5855854 | < 0.1 | < 0.3 | < 0.01 | 258 | 9.19 | 1.80 | 1.3 | 2.2 | < 0.05 | 0.010 | 0.18 | < 0.05 | < 0.1 | 0.52 | < 0.05 | 40 | < 2 | 5 | < 0.005 | 0.05 | < 0.1 | < 100 | < 0.05 |
| E5855855 | < 0.1 | < 0.3 | < 0.01 | 198 | 3.94 | 1.84 | 0.2 | 0.9 | 0.06 | < 0.005 | 0.05 | < 0.05 | < 0.1 | 0.44 | < 0.05 | 53 | < 2 | 8 | 0.010 | 0.03 | < 0.1 | < 100 | < 0.05 |
| E5855856 | < 0.1 | < 0.3 | < 0.01 | < 5 | 4.77 | 0.50 | < 0.1 | 0.7 | < 0.05 | < 0.005 | < 0.05 | < 0.05 | < 0.1 | 0.40 | 0.83 | 22 | < 2 | 6 | 0.050 | 0.10 | < 0.1 | < 100 | < 0.05 |
| E5855857 | < 0.1 | < 0.3 | 0.01 | 96 | 4.36 | 0.68 | 0.2 | 0.7 | < 0.05 | < 0.005 | < 0.05 | < 0.05 | < 0.1 | 0.14 | < 0.05 | 51 | < 2 | < 1 | 0.010 | 0.03 | < 0.1 | < 100 | < 0.05 |
| E5855858 | < 0.1 | < 0.3 | 0.05 | 166 | 5.35 | 0.98 | 0.2 | 0.8 | < 0.05 | < 0.005 | 0.07 | < 0.05 | < 0.1 | 0.43 | < 0.05 | 45 | < 2 | 3 | 0.010 | 0.02 | < 0.1 | < 100 | < 0.05 |
| E5855859 | < 0.1 | < 0.3 | 0.09 | 179 | 6.38 | 0.90 | < 0.1 | < 0.3 | < 0.05 | < 0.005 | 0.07 | < 0.05 | < 0.1 | 0.39 | < 0.05 | 50 | < 2 | 4 | < 0.005 | 0.02 | < 0.1 | < 100 | < 0.05 |
| E5855860 | < 0.1 | < 0.3 | < 0.01 | 99 | 10.0 | 0.73 | < 0.1 | 1.5 | < 0.05 | 0.010 | 0.36 | < 0.05 | < 0.1 | 0.45 | < 0.05 | 33 | < 2 | 3 | 0.030 | 0.04 | < 0.1 | < 100 | < 0.05 |
| E5855861 | < 0.1 | < 0.3 | 0.07 | 365 | 6.20 | 2.43 | 0.1 | 0.6 | 0.06 | < 0.005 | 0.06 | < 0.05 | < 0.1 | 0.20 | < 0.05 | 63 | 8 | 2 | < 0.005 | 0.03 | < 0.1 | < 100 | < 0.05 |
| E5855862 | < 0.1 | < 0.3 | 0.09 | 415 | 6.63 | 2.90 | 0.1 | < 0.3 | < 0.05 | 0.010 | 0.07 | < 0.05 | < 0.1 | 0.36 | < 0.05 | 60 | < 2 | 5 | 0.030 | 0.04 | < 0.1 | < 100 | < 0.05 |
| E5855863 | < 0.1 | < 0.3 | 0.13 | 63 | 6.57 | 0.87 | < 0.1 | 0.6 | < 0.05 | 0.010 | 0.08 | < 0.05 | < 0.1 | 0.45 | < 0.05 | 65 | < 2 | 2 | 0.030 | 0.03 | < 0.1 | < 100 | < 0.05 |
| E5855864 | < 0.1 | < 0.3 | 0.20 | 277 | 9.85 | 1.63 | 0.5 | 0.9 | < 0.05 | < 0.005 | 0.09 | < 0.05 | < 0.1 | 0.45 | < 0.05 | 59 | < 2 | 2 | 0.030 | 0.03 | < 0.1 | < 100 | < 0.05 |
| E5855865 | 0.3 | < 0.3 | 0.05 | 250 | 8.54 | 1.45 | < 0.1 | 0.5 | 0.07 | < 0.005 | 0.12 | < 0.05 | < 0.1 | 0.47 | 0.14 | 80 | < 2 | 5 | 0.020 | 0.04 | < 0.1 | < 100 | < 0.05 |
| E5855866 | < 0.1 | < 0.3 | 0.03 | 240 | 4.55 | 1.93 | 0.2 | 0.6 | < 0.05 | < 0.005 | 0.07 | < 0.05 | < 0.1 | 0.39 | < 0.05 | 57 | < 2 | 4 | < 0.005 | 0.03 | < 0.1 | < 100 | < 0.05 |
| E5855867 | < 0.1 | < 0.3 | 0.08 | 265 | 4.89 | 1.10 | 0.2 | 0.5 | < 0.05 | < 0.005 | 0.07 | < 0.05 | < 0.1 | 0.25 | 0.18 | 53 | < 2 | 7 | < 0.005 | 0.02 | < 0.1 | < 100 | < 0.05 |
| E5855868 | < 0.1 | < 0.3 | < 0.01 | 145 | 11.6 | 1.27 | 1.5 | 1.8 | < 0.05 | < 0.005 | 0.41 | < 0.05 | < 0.1 | 0.59 | < 0.05 | 50 | < 2 | < 1 | 0.030 | 0.06 | < 0.1 | < 100 | < 0.05 |
| E5855869 | < 0.1 | < 0.3 | 0.01 | 20 | 2.87 | 0.62 | < 0.1 | 0.7 | < 0.05 | < 0.005 | 0.06 | < 0.05 | < 0.1 | 0.16 | < 0.05 | 57 | < 2 | 2 | 0.020 | 0.03 | < 0.1 | < 100 | < 0.05 |
| E5855870 | < 0.1 | < 0.3 | 0.05 | 21 | 4.84 | 0.27 | < 0.1 | 0.8 | < 0.05 | 0.010 | 0.08 | < 0.05 | < 0.1 | 0.43 | 0.20 | 95 | < 2 | 6 | 0.030 | 0.06 | < 0.1 | < 100 | < 0.05 |
| E5855871 | < 0.1 | < 0.3 | < 0.01 | < 5 | 10.1 | 0.69 | < 0.1 | 0.8 | < 0.05 | 0.040 | 0.20 | < 0.05 | < 0.1 | 0.43 | < 0.05 | 56 | < 2 | < 1 | 0.020 | 0.08 | < 0.1 | < 100 | < 0.05 |
| E5855872 | < 0.1 | < 0.3 | 0.03 | 21 | 3.64 | 0.41 | 0.2 | 0.9 | < 0.05 | 0.010 | 0.06 | < 0.05 | < 0.1 | 0.22 | < 0.05 | 77 | < 2 | 3 | 0.030 | 0.04 | < 0.1 | < 100 | < 0.05 |
| E5855873 | < 0.1 | < 0.3 | 0.02 | 27 | 3.63 | 0.68 | 0.2 | 0.6 | < 0.05 | < 0.005 | 0.05 | < 0.05 | < 0.1 | 0.25 | 0.14 | 84 | < 2 | 2 | 0.030 | 0.05 | < 0.1 | < 100 | < 0.05 |
| E5855874 | < 0.1 | < 0.3 | < 0.01 | 71 | 7.52 | 0.69 | 1.3 | 0.8 | < 0.05 | < 0.005 | 0.21 | < 0.05 | < 0.1 | 0.46 | < 0.05 | 58 | < 2 | < 1 | 0.070 | 0.05 | < 0.1 | < 100 | < 0.05 |
| E5855875 | 0.1 | < 0.3 | 0.06 | 192 | 8.03 | 1.13 | 0.4 | 1.1 | < 0.05 | < 0.005 | 0.10 | < 0.05 | < 0.1 | 0.32 | < 0.05 | 73 | < 2 | 2 | 0.020 | 0.04 | < 0.1 | < 100 | < 0.05 |
| E5855876 | < 0.1 | < 0.3 | 0.02 | 214 | 5.80 | 2.16 | < 0.1 | 1.3 | 0.17 | 0.010 | 0.09 | < 0.05 | < 0.1 | 0.39 | 0.11 | 72 | < 2 | 10 | 0.020 | 0.03 | < 0.1 | < 100 | < 0.05 |
| E5855877 | < 0.1 | < 0.3 | < 0.01 | 207 | 5.87 | 1.98 | < 0.1 | 1.0 | 0.24 | < 0.005 | 0.09 | < 0.05 | < 0.1 | 0.45 | < 0.05 | 73 | < 2 | 10 | 0.020 | 0.03 | < 0.1 | < 100 | < 0.05 |
| E5855878 | < 0.1 | < 0.3 | 0.04 | 135 | 8.93 | 0.68 | 0.4 | 0.8 | < 0.05 | 0.010 | 0.11 | < 0.05 | < 0.1 | 0.49 | < 0.05 | 85 | < 2 | 2 | 0.020 | 0.04 | < 0.1 | < 100 | < 0.05 |
| E5855879 | < 0.1 | < 0.3 | < 0.01 | 63 | 9.53 | < 0.01 | 0.7 | < 0.3 | < 0.05 | < 0.005 | 0.24 | < 0.05 | < 0.1 | 0.52 | < 0.05 | 51 | < 2 | 5 | < 0.005 | 0.09 | < 0.1 | < 100 | < 0.05 |
| E5855880 | < 0.1 | < 0.3 | < 0.01 | 322 | 12.1 | 2.28 | < 0.1 | 1.7 | < 0.05 | 0.010 | 0.12 | < 0.05 | < 0.1 | 0.60 | < 0.05 | 108 | < 2 | 12 | 0.020 | 0.06 | < 0.1 | < 100 | < 0.05 |
| E5855881 | < 0.1 | < 0.3 | 0.06 | 143 | 4.69 | 0.76 | 0.2 | 0.7 | < 0.05 | < 0.005 | 0.05 | < 0.05 | < 0.1 | 0.21 | 0.47 | 66 | < 2 | < 1 | 0.010 | 0.04 | < 0.1 | < 100 | < 0.05 |
| E5855882 | < 0.1 | < 0.3 | < 0.01 | 92 | 6.54 | 0.20 | 0.6 | < 0.3 | < 0.05 | 0.020 | 0.09 | < 0.05 | < 0.1 | 0.55 | < 0.05 | 39 | < 2 | 3 | 0.040 | 0.05 | < 0.1 | < 100 | < 0.05 |
| E5855883 | < 0.1 | < 0.3 | < 0.01 | 227 | 5.38 | 0.83 | 1.1 | 1.0 | < 0.05 | 0.010 | 0.09 | < 0.05 | < 0.1 | 0.47 | < 0.05 | 43 | < 2 | < 1 | 0.030 | 0.06 | < 0.1 | < 100 | < 0.05 |
| E5855884 | < 0.1 | < 0.3 | < 0.01 | 36 | 9.06 | 0.41 | < 0.1 | 2.4 | < 0.05 | < 0.005 | 0.14 | < 0.05 | < 0.1 | 0.38 | 0.75 | 45 | < 2 | < 1 | 0.030 | 0.04 | < 0.1 | < 100 | < 0.05 |
| E5855885 | < 0.1 | < 0.3 | 0.15 | 84 | 7.43 | 0.62 | < 0.1 | 1.9 | < 0.05 | 0.020 | 0.15 | < 0.05 | < 0.1 | 0.48 | < 0.05 | 59 | < 2 | < 1 | 0.110 | 0.08 | < 0.1 | 100 | < 0.05 |
| E5855886 | 0.3 | < 0.3 | < 0.01 | 283 | 6.21 | 2.16 | < 0.1 | 1.3 | < 0.05 | 0.010 | 0.08 | < 0.05 | < 0.1 | 0.35 | < 0.05 | 78 | < 2 | 10 | 0.030 | 0.04 | < 0.1 | < 100 | < 0.05 |
| E5855887 | < 0.1 | < 0.3 | 0.07 | 264 | 9.06 | 3.60 | < 0.1 | 1.0 | < 0.05 | 0.010 | 0.11 | 0.05 | < 0.1 | 0.17 | < 0.05 | 80 | < 2 | 2 | 0.030 | 0.05 | < 0.1 | < 100 | < 0.05 |
| E5855888 | < 0.1 | < 0.3 | < 0.01 | 363 | 4.37 | 1.51 | 0.2 | 0.7 | < 0.05 | < 0.005 | 0.07 | < 0.05 | < 0.1 | 0.52 | < 0.05 | 67 | < 2 | 2 | 0.020 | 0.03 | < 0.1 | < 100 | < 0.05 |
| E5855889 | < 0.1 | < 0.3 | 0.04 | 388 | 8.36 | 1.23 | 0.2 | 0.9 | < 0.05 | < 0.005 | 0.12 | < 0.05 | < 0.1 | 0.42 | 0.16 | 68 | < 2 | 3 | 0.010 | 0.03 | < 0.1 | < 100 | < 0.05 |
| E5855890 | < 0.1 | < 0.3 | 0.13 | 97 | 7.41 | 0.68 | 0.9 | 1.3 | < 0.05 | < 0.005 | 0.18 | < 0.05 | < 0.1 | 0.39 | < 0.05 | 40 | < 2 | < 1 | 0.020 | 0.04 | < 0.1 | < 100 | < 0.05 |
| E5855891 | < 0.1 | < 0.3 | 0.04 | 241 | 10.9 | 0.89 | < 0.1 | 1.3 | 0.26 | 0.020 | 0.15 | < 0.05 | < 0.1 | 0.33 | < 0.05 | 81 | 3 | 7 | 0.010 | 0.04 | < 0.1 | < 100 | < 0.05 |
| E5855892 | < 0.1 | < 0.3 | 0.13 | 276 | 12.1 | 0.88 | 0.2 | 1.5 | 0.28 | 0.010 | 0.14 | < 0.05 | < 0.1 | 0.27 | < 0.05 | 104 | < 2 | 6 | 0.020 | 0.06 | < 0.1 | < 100 | < 0.05 |
| E5855893 | < 0.1 | < 0.3 | 0.04 | 197 | 9.50 | 1.22 | < 0.1 | 1.0 | < 0.05 | 0.010 | 0.13 | < 0.05 | < 0.1 | 0.35 | 0.06 | 68 | < 2 | 2 | 0.020 | 0.03 | 0.2 | < 100 | < 0.05 |
| E5855894 | < 0.1 | < 0.3 | 0.12 | 207 | 5.87 | 2.91 | < 0.1 | 0.9 | 0.20 | < 0.005 | 0.10 | < 0.05 | < 0.1 | 0.42 | < 0.05 | 75 | < 2 | 9 | 0.040 | 0.05 | < 0.1 | < 100 | < 0.05 |
| E5855895 | < 0.1 | < 0.3 | < 0.01 | 224 | 4.00 | 0.78 | 0.1 | 0.3 | < 0.05 | < 0.005 | 0.06 | < 0.05 | < 0.1 | 0.20 | < 0.05 | 52 | < 2 | 3 | 0.010 | 0.03 | < 0.1 | < 100 | < 0.05 |
| E5855896 | < 0.1 | < 0.3 | < 0.01 | 118 | 5.25 | 0.80 | 0.2 | 0.8 | < 0.05 | < 0.005 | 0.08 | < 0.05 | < 0.1 | 0.16 | < 0.05 | 20 | < 2 | 2 | 0.010 | 0.02 | < 0.1 | < 100 | < 0.05 |
| E5855897 | < 0.1 | < 0.3 | < 0.01 | 91 | 9.31 | 0.64 | < 0.1 | < 0.3 | < 0.05 | < 0.005 | 0.11 | < 0.05 | < 0.1 | 0.36 | < 0.05 | 30 | < 2 | 4 | 0.080 | 0.04 | < 0.1 | < 100 | < 0.05 |
| E5855898 | < 0.1 | < 0.3 | < 0.01 | 260 | 5.33 | 2.41 | | | | | | | | | | | | | | | | | |

Results

Activation Laboratories Ltd.

Report: A20-13197

| Analyte Symbol | Au | Ag | As | Ba | Br | Ca | Co | Cr | Cs | Fe | Hg | Hf | Ir | K | Mo | Na | Ni | Rb | Sb | Sc | Se | Sr | Ta |
|----------------|-------|-------|--------|------|------|------|-------|-------|--------|---------|--------|--------|-------|------|--------|------|------|------|---------|------|-------|-------|--------|
| Unit Symbol | ppb | ppm | ppm | ppm | ppm | % | ppm | ppm | ppm | % | ppm | ppm | ppb | % | ppm | ppm | ppm | ppm | ppm | ppm | ppm | ppm | ppm |
| Lower Limit | 0.1 | 0.3 | 0.01 | 5 | 0.01 | 0.01 | 0.1 | 0.3 | 0.05 | 0.005 | 0.05 | 0.05 | 0.1 | 0.01 | 0.05 | 1 | 2 | 1 | 0.005 | 0.01 | 0.1 | 100 | 0.05 |
| Method Code | INAA | INAA | INAA | INAA | INAA | INAA | INAA | INAA | INAA | INAA | INAA | INAA | INAA | INAA | INAA | INAA | INAA | INAA | INAA | INAA | INAA | INAA | INAA |
| E5855902 | < 0.1 | < 0.3 | 0.04 | 158 | 5.24 | 1.71 | 0.1 | 0.8 | 0.06 | < 0.005 | 0.05 | < 0.05 | < 0.1 | 0.40 | < 0.05 | 49 | < 2 | 5 | 0.010 | 0.03 | < 0.1 | < 100 | < 0.05 |
| E5855903 | 1.4 | < 0.3 | < 0.01 | 39 | 7.18 | 0.79 | 0.5 | < 0.3 | < 0.05 | 0.020 | 0.12 | < 0.05 | < 0.1 | 0.50 | < 0.05 | 36 | < 2 | 4 | 0.040 | 0.05 | < 0.1 | < 100 | < 0.05 |
| E5855904 | < 0.1 | < 0.3 | 0.04 | 159 | 2.66 | 1.30 | < 0.1 | 0.9 | < 0.05 | < 0.005 | < 0.05 | < 0.05 | < 0.1 | 0.33 | < 0.05 | 39 | < 2 | < 1 | 0.010 | 0.02 | < 0.1 | < 100 | < 0.05 |
| E5855905 | < 0.1 | < 0.3 | 0.06 | 186 | 2.51 | 1.82 | 0.2 | 0.7 | < 0.05 | < 0.005 | < 0.05 | < 0.05 | < 0.1 | 0.45 | < 0.05 | 38 | < 2 | 2 | 0.010 | 0.02 | < 0.1 | < 100 | < 0.05 |
| E5855906 | < 0.1 | < 0.3 | 0.05 | 148 | 5.17 | 1.78 | 0.2 | 0.6 | < 0.05 | 0.010 | 0.06 | < 0.05 | < 0.1 | 0.48 | 0.16 | 45 | < 2 | 7 | 0.020 | 0.02 | < 0.1 | < 100 | < 0.05 |
| E5855907 | < 0.1 | < 0.3 | 0.02 | 128 | 2.82 | 1.11 | 0.3 | 0.9 | < 0.05 | < 0.005 | 0.05 | < 0.05 | < 0.1 | 0.33 | < 0.05 | 42 | < 2 | 2 | 0.020 | 0.02 | < 0.1 | < 100 | < 0.05 |
| E5855908 | < 0.1 | < 0.3 | < 0.01 | 123 | 7.01 | 0.79 | 0.5 | < 0.3 | < 0.05 | < 0.005 | 0.09 | < 0.05 | < 0.1 | 0.46 | < 0.05 | 27 | < 2 | < 1 | 0.040 | 0.12 | < 0.1 | < 100 | < 0.05 |
| E5855909 | < 0.1 | < 0.3 | < 0.01 | 47 | 3.24 | 0.50 | 0.2 | < 0.3 | 0.05 | < 0.005 | 0.07 | < 0.05 | < 0.1 | 0.19 | 0.14 | 48 | < 2 | 3 | 0.020 | 0.03 | < 0.1 | < 100 | < 0.05 |
| E5855910 | < 0.1 | < 0.3 | < 0.01 | < 5 | 7.78 | 0.30 | < 0.1 | < 0.3 | < 0.05 | 0.020 | 0.12 | < 0.05 | < 0.1 | 0.52 | < 0.05 | 26 | < 2 | < 1 | < 0.005 | 0.14 | < 0.1 | < 100 | < 0.05 |
| E5855911 | 1.0 | < 0.3 | < 0.01 | < 5 | 9.00 | 0.45 | 0.6 | < 0.3 | < 0.05 | 0.010 | 0.17 | < 0.05 | < 0.1 | 0.46 | < 0.05 | 32 | < 2 | 6 | 0.020 | 0.07 | < 0.1 | < 100 | < 0.05 |
| E5855916 | < 0.1 | < 0.3 | < 0.01 | 148 | 4.68 | 1.73 | 0.1 | 0.9 | < 0.05 | < 0.005 | 0.07 | < 0.05 | < 0.1 | 0.42 | < 0.05 | 42 | < 2 | 4 | < 0.005 | 0.02 | < 0.1 | < 100 | < 0.05 |
| E5855917 | < 0.1 | < 0.3 | 0.02 | 56 | 6.39 | 0.57 | 0.2 | < 0.3 | < 0.05 | < 0.005 | 0.10 | < 0.05 | < 0.1 | 0.21 | < 0.05 | 20 | < 2 | 2 | 0.010 | 0.03 | < 0.1 | < 100 | < 0.05 |
| E5855918 | < 0.1 | < 0.3 | 0.01 | 37 | 5.00 | 0.62 | 0.2 | 0.5 | < 0.05 | < 0.005 | 0.06 | < 0.05 | < 0.1 | 0.19 | 0.09 | 50 | < 2 | 2 | < 0.005 | 0.03 | < 0.1 | < 100 | < 0.05 |
| E5855919 | < 0.1 | < 0.3 | 0.04 | 168 | 4.63 | 1.38 | 0.3 | 0.6 | 0.07 | < 0.005 | 0.07 | < 0.05 | < 0.1 | 0.38 | < 0.05 | 43 | < 2 | < 1 | < 0.005 | 0.02 | < 0.1 | < 100 | < 0.05 |
| E5855920 | < 0.1 | < 0.3 | < 0.01 | 143 | 4.01 | 0.94 | 0.4 | 1.4 | < 0.05 | < 0.005 | 0.06 | < 0.05 | < 0.1 | 0.49 | < 0.05 | 57 | < 2 | 2 | < 0.005 | 0.03 | < 0.1 | < 100 | < 0.05 |
| E5855924 | < 0.1 | < 0.3 | < 0.01 | 49 | 11.7 | 0.67 | < 0.1 | < 0.3 | < 0.05 | 0.020 | 0.36 | < 0.05 | < 0.1 | 0.48 | < 0.05 | 68 | < 2 | 5 | 0.040 | 0.07 | < 0.1 | < 100 | 0.14 |
| E5855925 | < 0.1 | < 0.3 | < 0.01 | 42 | 9.82 | 1.00 | < 0.1 | < 0.3 | 0.28 | 0.010 | 0.32 | < 0.05 | < 0.1 | 0.51 | < 0.05 | 61 | < 2 | 3 | 0.100 | 0.19 | < 0.1 | < 100 | < 0.05 |
| E5855927 | < 0.1 | < 0.3 | < 0.01 | < 5 | 7.44 | 0.59 | < 0.1 | < 0.3 | < 0.05 | 0.010 | < 0.05 | < 0.05 | < 0.1 | 0.39 | < 0.05 | 37 | < 2 | < 1 | < 0.005 | 0.10 | < 0.1 | < 100 | < 0.05 |
| E5855928 | < 0.1 | < 0.3 | < 0.01 | 80 | 6.29 | 0.32 | 0.7 | 0.5 | < 0.05 | 0.020 | < 0.05 | < 0.05 | < 0.1 | 0.49 | < 0.05 | 32 | < 2 | 4 | 0.090 | 0.05 | < 0.1 | < 100 | < 0.05 |
| E5855929 | < 0.1 | < 0.3 | < 0.01 | < 5 | 9.87 | 0.45 | 0.5 | < 0.3 | < 0.05 | < 0.005 | 0.15 | < 0.05 | < 0.1 | 0.59 | < 0.05 | 22 | < 2 | < 1 | 0.040 | 0.04 | < 0.1 | < 100 | < 0.05 |
| E5855930 | < 0.1 | < 0.3 | 0.08 | 206 | 5.49 | 0.98 | 0.2 | 0.9 | < 0.05 | < 0.005 | 0.06 | < 0.05 | < 0.1 | 0.36 | < 0.05 | 45 | < 2 | 6 | 0.010 | 0.02 | < 0.1 | < 100 | < 0.05 |
| E5855931 | < 0.1 | < 0.3 | 0.06 | 368 | 3.49 | 1.32 | 0.2 | 0.9 | < 0.05 | < 0.005 | 0.09 | < 0.05 | < 0.1 | 0.16 | < 0.05 | 44 | < 2 | 2 | 0.010 | 0.02 | < 0.1 | < 100 | < 0.05 |
| E5855932 | < 0.1 | < 0.3 | < 0.01 | 281 | 4.40 | 0.92 | 0.2 | 0.6 | < 0.05 | < 0.005 | 0.07 | < 0.05 | < 0.1 | 0.40 | < 0.05 | 43 | < 2 | < 1 | 0.010 | 0.02 | < 0.1 | < 100 | < 0.05 |
| E5855933 | < 0.1 | < 0.3 | < 0.01 | 140 | 5.95 | 0.77 | 0.2 | 0.4 | < 0.05 | 0.010 | 0.10 | < 0.05 | < 0.1 | 0.20 | < 0.05 | 56 | < 2 | < 1 | 0.020 | 0.03 | < 0.1 | < 100 | < 0.05 |
| E5855934 | < 0.1 | < 0.3 | 0.63 | 583 | 9.23 | 1.95 | 0.3 | 0.9 | < 0.05 | 0.010 | 0.10 | < 0.05 | < 0.1 | 0.52 | < 0.05 | 65 | < 2 | < 1 | 0.030 | 0.04 | < 0.1 | < 100 | < 0.05 |
| E5855935 | < 0.1 | < 0.3 | 0.03 | 370 | 5.95 | 0.94 | 0.2 | 1.1 | < 0.05 | < 0.005 | 0.08 | < 0.05 | < 0.1 | 0.37 | < 0.05 | 53 | < 2 | < 1 | 0.010 | 0.02 | < 0.1 | < 100 | < 0.05 |
| E5855936 | < 0.1 | < 0.3 | 0.05 | 133 | 4.43 | 0.84 | 0.2 | 0.3 | < 0.05 | < 0.005 | 0.10 | < 0.05 | < 0.1 | 0.12 | < 0.05 | 51 | < 2 | < 1 | < 0.005 | 0.02 | < 0.1 | < 100 | < 0.05 |
| E5855937 | < 0.1 | < 0.3 | < 0.01 | 419 | 8.28 | 2.70 | 0.2 | 1.3 | < 0.05 | < 0.005 | 0.09 | < 0.05 | < 0.1 | 0.23 | < 0.05 | 63 | < 2 | 7 | 0.020 | 0.03 | < 0.1 | < 100 | < 0.05 |
| E5855938 | < 0.1 | < 0.3 | 0.15 | 432 | 8.14 | 3.00 | 0.2 | 0.9 | < 0.05 | 0.010 | 0.10 | < 0.05 | < 0.1 | 0.49 | < 0.05 | 80 | < 2 | 4 | 0.020 | 0.04 | < 0.1 | < 100 | < 0.05 |
| E5855939 | < 0.1 | < 0.3 | < 0.01 | 319 | 6.06 | 1.07 | 0.2 | 1.1 | 0.08 | 0.010 | 0.09 | < 0.05 | < 0.1 | 0.44 | < 0.05 | 52 | < 2 | < 1 | 0.020 | 0.03 | < 0.1 | < 100 | < 0.05 |
| E5855940 | < 0.1 | < 0.3 | < 0.01 | 87 | 5.31 | 0.91 | < 0.1 | 1.1 | < 0.05 | < 0.005 | < 0.05 | < 0.05 | < 0.1 | 0.47 | < 0.05 | 15 | < 2 | < 1 | 0.020 | 0.14 | < 0.1 | < 100 | < 0.05 |
| E5855941 | < 0.1 | < 0.3 | 0.07 | 333 | 8.98 | 2.45 | 1.1 | 1.7 | 0.06 | 0.010 | 0.14 | < 0.05 | < 0.1 | 0.64 | < 0.05 | 78 | < 2 | < 1 | 0.030 | 0.06 | < 0.1 | < 100 | < 0.05 |
| E5855942 | < 0.1 | < 0.3 | 0.03 | 484 | 9.39 | 2.17 | 0.8 | 1.0 | < 0.05 | 0.010 | 0.22 | < 0.05 | < 0.1 | 0.39 | < 0.05 | 55 | < 2 | 4 | 0.050 | 0.03 | < 0.1 | < 100 | < 0.05 |
| E5855943 | < 0.1 | < 0.3 | 0.05 | 186 | 6.90 | 1.45 | 0.5 | 1.0 | 0.07 | 0.010 | 0.10 | < 0.05 | < 0.1 | 0.30 | < 0.05 | 50 | < 2 | 1 | 0.020 | 0.03 | < 0.1 | < 100 | < 0.05 |
| E5855944 | < 0.1 | < 0.3 | < 0.01 | 54 | 4.98 | 0.92 | 1.3 | < 0.3 | 0.14 | < 0.005 | 0.08 | < 0.05 | < 0.1 | 0.41 | < 0.05 | 20 | < 2 | 4 | 0.070 | 0.15 | < 0.1 | < 100 | < 0.05 |
| E5855945 | < 0.1 | < 0.3 | < 0.01 | 176 | 8.33 | 0.93 | 0.7 | 0.5 | < 0.05 | < 0.005 | 0.26 | < 0.05 | < 0.1 | 0.36 | < 0.05 | 27 | < 2 | 3 | < 0.005 | 0.27 | < 0.1 | < 100 | < 0.05 |
| E5855948 | < 0.1 | < 0.3 | 0.01 | 270 | 3.24 | 1.96 | 0.2 | 1.1 | < 0.05 | < 0.005 | 0.13 | < 0.05 | < 0.1 | 0.37 | < 0.05 | 48 | < 2 | 3 | 0.010 | 0.02 | < 0.1 | < 100 | < 0.05 |
| E5855951 | < 0.1 | < 0.3 | < 0.01 | 315 | 5.87 | 1.61 | 0.2 | 1.1 | < 0.05 | 0.010 | 0.08 | < 0.05 | < 0.1 | 0.44 | < 0.05 | 53 | < 2 | < 1 | 0.010 | 0.03 | < 0.1 | < 100 | < 0.05 |
| E5855952 | 2.3 | < 0.3 | 0.10 | 382 | 6.02 | 2.07 | 0.3 | 0.6 | < 0.05 | < 0.005 | 0.07 | < 0.05 | < 0.1 | 0.52 | < 0.05 | 50 | < 2 | < 1 | 0.010 | 0.02 | < 0.1 | < 100 | < 0.05 |
| E5855953 | < 0.1 | < 0.3 | < 0.01 | 198 | 4.06 | 1.51 | 0.5 | 3.8 | < 0.05 | 0.010 | < 0.05 | < 0.05 | < 0.1 | 0.40 | < 0.05 | 14 | < 2 | < 1 | < 0.005 | 0.30 | < 0.1 | < 100 | < 0.05 |
| E5855954 | < 0.1 | < 0.3 | 0.18 | 298 | 4.90 | 1.36 | 0.2 | 0.6 | < 0.05 | < 0.005 | 0.05 | < 0.05 | < 0.1 | 0.31 | < 0.05 | 48 | < 2 | 4 | 0.010 | 0.02 | < 0.1 | < 100 | < 0.05 |
| E5855955 | < 0.1 | < 0.3 | 0.15 | 217 | 5.99 | 0.89 | 0.2 | 0.9 | < 0.05 | < 0.005 | 0.06 | < 0.05 | < 0.1 | 0.54 | 0.10 | 58 | < 2 | 6 | 0.020 | 0.03 | < 0.1 | < 100 | < 0.05 |
| E5855956 | < 0.1 | < 0.3 | 0.10 | 245 | 5.05 | 1.17 | 0.2 | 1.4 | < 0.05 | < 0.005 | 0.06 | < 0.05 | < 0.1 | 0.66 | < 0.05 | 60 | < 2 | 2 | 0.010 | 0.03 | < 0.1 | < 100 | < 0.05 |
| E5855957 | < 0.1 | < 0.3 | 0.23 | 162 | 8.76 | 1.12 | 0.2 | 0.7 | < 0.05 | 0.010 | 0.06 | < 0.05 | < 0.1 | 0.44 | < 0.05 | 60 | < 2 | 3 | 0.030 | 0.04 | < 0.1 | < 100 | < 0.05 |
| E5855958 | < 0.1 | < 0.3 | 0.37 | 136 | 8.34 | 0.38 | 0.2 | 1.0 | < 0.05 | 0.010 | 0.10 | < 0.05 | < 0.1 | 0.42 | < 0.05 | 73 | 9 | 3 | 0.020 | 0.04 | < 0.1 | < 100 | < 0.05 |
| E5855959 | < 0.1 | < 0.3 | 0.11 | 329 | 8.33 | 2.09 | 0.3 | 1.0 | < 0.05 | 0.010 | 0.11 | < 0.05 | < 0.1 | 0.62 | 0.10 | 57 | < 2 | 4 | 0.010 | 0.04 | 0.5 | < 100 | < 0.05 |
| E5855962 | < 0.1 | < 0.3 | 0.01 | 233 | 5.80 | 1.27 | 0.3 | < 0.3 | 0.07 | 0.010 | 0.07 | < 0.05 | < 0.1 | 0.13 | < 0.05 | 39 | < | | | | | | |

Results

Activation Laboratories Ltd.

Report: A20-13197

| Analyte Symbol | Au | Ag | As | Ba | Br | Ca | Co | Cr | Cs | Fe | Hg | Hf | Ir | K | Mo | Na | Ni | Rb | Sb | Sc | Se | Sr | Ta |
|----------------|-------|-------|--------|------|------|------|-------|-------|--------|---------|--------|--------|-------|------|--------|------|------|------|-------|------|-------|-------|--------|
| Unit Symbol | ppb | ppm | ppm | ppm | ppm | % | ppm | ppm | ppm | % | ppm | ppm | ppb | % | ppm | ppm | ppm | ppm | ppm | ppm | ppm | ppm | ppm |
| Lower Limit | 0.1 | 0.3 | 0.01 | 5 | 0.01 | 0.01 | 0.1 | 0.3 | 0.05 | 0.005 | 0.05 | 0.05 | 0.1 | 0.01 | 0.05 | 1 | 2 | 1 | 0.005 | 0.01 | 0.1 | 100 | 0.05 |
| Method Code | INAA | INAA | INAA | INAA | INAA | INAA | INAA | INAA | INAA | INAA | INAA | INAA | INAA | INAA | INAA | INAA | INAA | INAA | INAA | INAA | INAA | INAA | INAA |
| E5855967 | < 0.1 | < 0.3 | 0.02 | 287 | 5.63 | 1.04 | 0.3 | 0.5 | < 0.05 | < 0.005 | 0.09 | < 0.05 | < 0.1 | 0.19 | < 0.05 | 32 | < 2 | 2 | 0.020 | 0.02 | < 0.1 | < 100 | < 0.05 |
| E5855968 | 0.2 | < 0.3 | 0.07 | 93 | 5.16 | 0.30 | 0.2 | 0.5 | < 0.05 | < 0.005 | 0.06 | < 0.05 | < 0.1 | 0.32 | < 0.05 | 16 | < 2 | 2 | 0.010 | 0.03 | < 0.1 | < 100 | < 0.05 |
| E5855969 | < 0.1 | < 0.3 | < 0.01 | < 5 | 7.48 | 0.15 | 0.7 | 14.0 | < 0.05 | 0.010 | < 0.05 | < 0.05 | < 0.1 | 0.43 | < 0.05 | 34 | < 2 | < 1 | 0.030 | 0.05 | < 0.1 | < 100 | < 0.05 |
| E5855970 | < 0.1 | < 0.3 | < 0.01 | 268 | 11.2 | 1.03 | < 0.1 | 1.7 | < 0.05 | < 0.005 | 0.12 | < 0.05 | < 0.1 | 0.41 | < 0.05 | 65 | < 2 | 5 | 0.020 | 0.05 | < 0.1 | < 100 | < 0.05 |
| E5855971 | < 0.1 | < 0.3 | 0.02 | 122 | 2.46 | 0.28 | < 0.1 | < 0.3 | < 0.05 | < 0.005 | < 0.05 | < 0.05 | < 0.1 | 0.03 | < 0.05 | 21 | < 2 | 2 | 0.010 | 0.02 | < 0.1 | < 100 | < 0.05 |
| E5855972 | < 0.1 | < 0.3 | < 0.01 | 100 | 5.27 | 0.49 | 0.7 | 12.9 | < 0.05 | < 0.005 | 0.15 | < 0.05 | < 0.1 | 0.37 | 0.45 | 33 | < 2 | 3 | 0.040 | 0.04 | < 0.1 | < 100 | < 0.05 |
| E5855973 | < 0.1 | < 0.3 | < 0.01 | 40 | 5.54 | 0.50 | < 0.1 | 13.8 | 0.15 | < 0.005 | 0.27 | < 0.05 | < 0.1 | 0.37 | < 0.05 | 21 | < 2 | 3 | 0.070 | 0.04 | < 0.1 | < 100 | < 0.05 |

| Analyte Symbol | Th | U | W | Zn | La | Ce | Nd | Sm | Eu | Tb | Lu | Yb | Mass |
|----------------|-------|--------|--------|------|--------|-------|-------|-------|--------|-------|---------|---------|-------|
| Unit Symbol | ppm | ppm | ppm | ppm | ppm | ppm | ppm | ppm | ppm | ppm | ppm | ppm | g |
| Lower Limit | 0.1 | 0.01 | 0.05 | 2 | 0.01 | 0.1 | 0.3 | 0.001 | 0.05 | 0.1 | 0.001 | 0.005 | |
| Method Code | INAA | INAA | INAA | INAA | INAA | INAA | INAA | INAA | INAA | INAA | INAA | INAA | INAA |
| E5855851 | < 0.1 | < 0.01 | < 0.05 | 68 | 0.51 | < 0.1 | 6.2 | 0.080 | < 0.05 | < 0.1 | < 0.001 | < 0.005 | 0.566 |
| E5855852 | < 0.1 | < 0.01 | < 0.05 | 92 | 0.20 | < 0.1 | < 0.3 | 0.040 | < 0.05 | < 0.1 | < 0.001 | < 0.005 | 0.543 |
| E5855853 | < 0.1 | < 0.01 | < 0.05 | 109 | 0.21 | 0.6 | 1.6 | 0.030 | < 0.05 | < 0.1 | < 0.001 | < 0.005 | 10.9 |
| E5855854 | < 0.1 | < 0.01 | < 0.05 | 91 | 0.25 | < 0.1 | < 0.3 | 0.030 | < 0.05 | < 0.1 | < 0.001 | < 0.005 | 0.564 |
| E5855855 | < 0.1 | < 0.01 | < 0.05 | 91 | 0.13 | 0.2 | < 0.3 | 0.020 | < 0.05 | < 0.1 | < 0.001 | < 0.005 | 15.1 |
| E5855856 | < 0.1 | < 0.01 | < 0.05 | 33 | < 0.01 | < 0.1 | < 0.3 | 0.010 | < 0.05 | < 0.1 | < 0.001 | < 0.005 | 0.595 |
| E5855857 | < 0.1 | < 0.01 | < 0.05 | 21 | 0.12 | 0.2 | 1.0 | 0.020 | < 0.05 | < 0.1 | < 0.001 | < 0.005 | 8.89 |
| E5855858 | < 0.1 | < 0.01 | < 0.05 | 31 | 0.04 | 0.1 | 1.0 | 0.010 | < 0.05 | < 0.1 | < 0.001 | < 0.005 | 15.6 |
| E5855859 | < 0.1 | < 0.01 | < 0.05 | 32 | 0.04 | < 0.1 | < 0.3 | 0.010 | < 0.05 | < 0.1 | < 0.001 | < 0.005 | 15.7 |
| E5855860 | < 0.1 | 0.12 | < 0.05 | 30 | 0.07 | < 0.1 | < 0.3 | 0.020 | < 0.05 | < 0.1 | < 0.001 | < 0.005 | 0.591 |
| E5855861 | < 0.1 | < 0.01 | < 0.05 | 108 | 0.06 | 0.4 | 0.4 | 0.010 | < 0.05 | < 0.1 | < 0.001 | < 0.005 | 13.7 |
| E5855862 | < 0.1 | < 0.01 | < 0.05 | 124 | 0.06 | 0.6 | 2.0 | 0.020 | < 0.05 | < 0.1 | < 0.001 | < 0.005 | 15.6 |
| E5855863 | < 0.1 | < 0.01 | < 0.05 | 52 | 0.06 | 0.3 | 1.3 | 0.020 | < 0.05 | < 0.1 | < 0.001 | < 0.005 | 12.8 |
| E5855864 | < 0.1 | < 0.01 | < 0.05 | 63 | 0.15 | 0.2 | < 0.3 | 0.010 | < 0.05 | < 0.1 | < 0.001 | < 0.005 | 15.2 |
| E5855865 | < 0.1 | 0.06 | < 0.05 | 43 | 0.17 | 0.2 | 1.2 | 0.020 | < 0.05 | < 0.1 | < 0.001 | < 0.005 | 12.9 |
| E5855866 | < 0.1 | 0.05 | < 0.05 | 120 | 0.03 | < 0.1 | 1.1 | 0.010 | < 0.05 | < 0.1 | < 0.001 | < 0.005 | 15.4 |
| E5855867 | < 0.1 | < 0.01 | < 0.05 | 125 | 0.03 | 0.2 | 0.6 | 0.010 | < 0.05 | < 0.1 | < 0.001 | < 0.005 | 15.5 |
| E5855868 | < 0.1 | < 0.01 | < 0.05 | 52 | 0.20 | < 0.1 | 5.6 | 0.040 | < 0.05 | < 0.1 | < 0.001 | < 0.005 | 0.533 |
| E5855869 | < 0.1 | < 0.01 | < 0.05 | 35 | 0.10 | 0.3 | < 0.3 | 0.020 | < 0.05 | < 0.1 | < 0.001 | < 0.005 | 8.55 |
| E5855870 | < 0.1 | < 0.01 | < 0.05 | 61 | 0.18 | 0.3 | 0.3 | 0.030 | < 0.05 | < 0.1 | < 0.001 | < 0.005 | 11.0 |
| E5855871 | < 0.1 | < 0.01 | < 0.05 | 27 | 0.29 | 1.0 | 3.0 | 0.040 | < 0.05 | < 0.1 | < 0.001 | < 0.005 | 0.609 |
| E5855872 | < 0.1 | < 0.01 | < 0.05 | 23 | 0.15 | 0.5 | 0.4 | 0.020 | < 0.05 | < 0.1 | < 0.001 | 0.010 | 8.01 |
| E5855873 | < 0.1 | < 0.01 | < 0.05 | 34 | 0.15 | 0.4 | < 0.3 | 0.020 | < 0.05 | < 0.1 | < 0.001 | < 0.005 | 7.87 |
| E5855874 | < 0.1 | < 0.01 | < 0.05 | 37 | 0.23 | < 0.1 | < 0.3 | 0.040 | < 0.05 | < 0.1 | 0.010 | < 0.005 | 0.583 |
| E5855875 | < 0.1 | < 0.01 | < 0.05 | 54 | 0.07 | 0.4 | 0.9 | 0.020 | < 0.05 | < 0.1 | < 0.001 | < 0.005 | 15.4 |
| E5855876 | < 0.1 | < 0.01 | < 0.05 | 112 | 0.05 | 0.1 | 1.4 | 0.020 | < 0.05 | < 0.1 | < 0.001 | < 0.005 | 15.3 |
| E5855877 | < 0.1 | < 0.01 | < 0.05 | 110 | 0.05 | 0.1 | < 0.3 | 0.010 | < 0.05 | < 0.1 | < 0.001 | < 0.005 | 14.4 |
| E5855878 | < 0.1 | 0.11 | < 0.05 | 50 | 0.17 | < 0.1 | 1.1 | 0.010 | < 0.05 | < 0.1 | < 0.001 | < 0.005 | 13.4 |
| E5855879 | < 0.1 | < 0.01 | < 0.05 | 34 | 0.16 | < 0.1 | 1.8 | 0.030 | < 0.05 | < 0.1 | < 0.001 | < 0.005 | 0.541 |
| E5855880 | < 0.1 | < 0.01 | < 0.05 | 106 | 0.09 | 0.3 | < 0.3 | 0.020 | < 0.05 | < 0.1 | < 0.001 | < 0.005 | 10.3 |
| E5855881 | < 0.1 | < 0.01 | < 0.05 | 19 | 0.16 | 0.3 | 1.0 | 0.020 | < 0.05 | < 0.1 | < 0.001 | < 0.005 | 8.04 |
| E5855882 | < 0.1 | < 0.01 | < 0.05 | 26 | 0.18 | 0.8 | < 0.3 | 0.030 | < 0.05 | < 0.1 | < 0.001 | < 0.005 | 0.523 |
| E5855883 | 0.1 | < 0.01 | < 0.05 | 45 | 0.20 | < 0.1 | < 0.3 | 0.030 | < 0.05 | < 0.1 | < 0.001 | < 0.005 | 0.540 |
| E5855884 | < 0.1 | < 0.01 | < 0.05 | 20 | 0.23 | < 0.1 | < 0.3 | 0.030 | < 0.05 | < 0.1 | < 0.001 | < 0.005 | 0.528 |
| E5855885 | < 0.1 | < 0.01 | < 0.05 | 32 | 0.29 | < 0.1 | 0.9 | 0.060 | < 0.05 | < 0.1 | < 0.001 | < 0.005 | 0.566 |
| E5855886 | < 0.1 | < 0.01 | < 0.05 | 78 | 0.15 | 0.3 | < 0.3 | 0.020 | < 0.05 | < 0.1 | < 0.001 | < 0.005 | 15.6 |
| E5855887 | < 0.1 | < 0.01 | < 0.05 | 86 | 0.19 | 0.7 | < 0.3 | 0.020 | < 0.05 | < 0.1 | < 0.001 | 0.010 | 15.8 |
| E5855888 | < 0.1 | 0.10 | < 0.05 | 62 | 0.06 | 0.5 | 0.8 | 0.010 | < 0.05 | < 0.1 | < 0.001 | < 0.005 | 13.4 |
| E5855889 | < 0.1 | 0.07 | < 0.05 | 77 | 0.17 | 0.3 | < 0.3 | 0.010 | < 0.05 | < 0.1 | < 0.001 | < 0.005 | 15.4 |
| E5855890 | < 0.1 | < 0.01 | < 0.05 | 20 | 0.09 | < 0.1 | < 0.3 | 0.020 | < 0.05 | < 0.1 | < 0.001 | < 0.005 | 0.674 |
| E5855891 | < 0.1 | < 0.01 | < 0.05 | 39 | 0.06 | 0.1 | 0.5 | 0.020 | < 0.05 | < 0.1 | < 0.001 | < 0.005 | 14.6 |
| E5855892 | < 0.1 | < 0.01 | < 0.05 | 56 | 0.22 | 0.3 | 1.7 | 0.030 | < 0.05 | < 0.1 | < 0.001 | < 0.005 | 11.7 |
| E5855893 | < 0.1 | < 0.01 | < 0.05 | 55 | 0.13 | < 0.1 | 1.0 | 0.020 | < 0.05 | < 0.1 | < 0.001 | < 0.005 | 15.7 |
| E5855894 | < 0.1 | < 0.01 | < 0.05 | 102 | 0.18 | 0.4 | < 0.3 | 0.020 | < 0.05 | < 0.1 | < 0.001 | < 0.005 | 15.4 |
| E5855895 | < 0.1 | < 0.01 | < 0.05 | 51 | 0.09 | < 0.1 | 0.3 | 0.010 | < 0.05 | < 0.1 | < 0.001 | < 0.005 | 9.27 |
| E5855896 | < 0.1 | 0.01 | < 0.05 | 26 | 0.04 | 0.2 | 0.3 | 0.010 | < 0.05 | < 0.1 | < 0.001 | < 0.005 | 8.74 |
| E5855897 | < 0.1 | < 0.01 | < 0.05 | 38 | 0.07 | < 0.1 | 1.2 | 0.010 | < 0.05 | < 0.1 | < 0.001 | < 0.005 | 0.612 |
| E5855898 | < 0.1 | < 0.01 | < 0.05 | 140 | 0.13 | 0.2 | < 0.3 | 0.010 | < 0.05 | < 0.1 | < 0.001 | < 0.005 | 15.5 |
| E5855899 | < 0.1 | < 0.01 | < 0.05 | 140 | 0.05 | 0.3 | 0.9 | 0.010 | < 0.05 | < 0.1 | < 0.001 | < 0.005 | 15.4 |
| E5855900 | < 0.1 | < 0.01 | < 0.05 | 89 | 0.05 | 0.3 | 0.3 | 0.020 | < 0.05 | < 0.1 | < 0.001 | < 0.005 | 15.8 |
| E5855901 | < 0.1 | < 0.01 | < 0.05 | 85 | 0.04 | < 0.1 | < 0.3 | 0.010 | < 0.05 | < 0.1 | < 0.001 | < 0.005 | 15.3 |

| Analyte Symbol | Th | U | W | Zn | La | Ce | Nd | Sm | Eu | Tb | Lu | Yb | Mass |
|----------------|-------|--------|--------|------|--------|-------|-------|-------|--------|-------|---------|---------|-------|
| Unit Symbol | ppm | ppm | ppm | ppm | ppm | ppm | ppm | ppm | ppm | ppm | ppm | ppm | g |
| Lower Limit | 0.1 | 0.01 | 0.05 | 2 | 0.01 | 0.1 | 0.3 | 0.001 | 0.05 | 0.1 | 0.001 | 0.005 | |
| Method Code | INAA | INAA | INAA | INAA | INAA | INAA | INAA | INAA | INAA | INAA | INAA | INAA | INAA |
| E5855902 | < 0.1 | < 0.01 | < 0.05 | 51 | 0.03 | < 0.1 | < 0.3 | 0.010 | < 0.05 | < 0.1 | < 0.001 | < 0.005 | 15.3 |
| E5855903 | < 0.1 | < 0.01 | < 0.05 | 35 | 0.19 | < 0.1 | < 0.3 | 0.040 | < 0.05 | < 0.1 | < 0.001 | < 0.005 | 0.534 |
| E5855904 | < 0.1 | < 0.01 | < 0.05 | 78 | 0.03 | 0.4 | 0.3 | 0.010 | < 0.05 | < 0.1 | < 0.001 | < 0.005 | 15.6 |
| E5855905 | < 0.1 | < 0.01 | < 0.05 | 100 | 0.08 | < 0.1 | < 0.3 | 0.010 | < 0.05 | < 0.1 | < 0.001 | < 0.005 | 15.4 |
| E5855906 | < 0.1 | < 0.01 | < 0.05 | 74 | 0.03 | < 0.1 | 1.3 | 0.010 | < 0.05 | < 0.1 | < 0.001 | < 0.005 | 15.0 |
| E5855907 | < 0.1 | < 0.01 | < 0.05 | 74 | 0.10 | < 0.1 | < 0.3 | 0.010 | < 0.05 | < 0.1 | < 0.001 | < 0.005 | 15.4 |
| E5855908 | < 0.1 | < 0.01 | < 0.05 | 44 | < 0.01 | < 0.1 | < 0.3 | 0.020 | < 0.05 | < 0.1 | < 0.001 | < 0.005 | 0.542 |
| E5855909 | < 0.1 | < 0.01 | < 0.05 | 17 | 0.09 | 0.2 | < 0.3 | 0.010 | < 0.05 | < 0.1 | < 0.001 | < 0.005 | 8.34 |
| E5855910 | 0.1 | < 0.01 | < 0.05 | 31 | 0.17 | < 0.1 | < 0.3 | 0.030 | < 0.05 | < 0.1 | < 0.001 | < 0.005 | 0.556 |
| E5855911 | < 0.1 | < 0.01 | < 0.05 | 47 | 0.30 | < 0.1 | 1.6 | 0.040 | < 0.05 | < 0.1 | < 0.001 | < 0.005 | 0.524 |
| E5855916 | < 0.1 | < 0.01 | < 0.05 | 72 | 0.08 | 0.3 | 0.6 | 0.010 | < 0.05 | < 0.1 | < 0.001 | < 0.005 | 15.4 |
| E5855917 | < 0.1 | < 0.01 | < 0.05 | 7 | 0.04 | 0.3 | 0.4 | 0.010 | < 0.05 | < 0.1 | < 0.001 | < 0.005 | 8.71 |
| E5855918 | < 0.1 | 0.03 | < 0.05 | 20 | 0.04 | 0.2 | 0.9 | 0.010 | < 0.05 | < 0.1 | < 0.001 | < 0.005 | 9.16 |
| E5855919 | < 0.1 | < 0.01 | < 0.05 | 48 | 0.09 | 0.1 | 0.9 | 0.010 | < 0.05 | < 0.1 | < 0.001 | < 0.005 | 14.8 |
| E5855920 | < 0.1 | < 0.01 | < 0.05 | 54 | 0.04 | 0.2 | < 0.3 | 0.010 | < 0.05 | < 0.1 | < 0.001 | < 0.005 | 10.9 |
| E5855924 | 0.1 | < 0.01 | < 0.05 | 56 | 0.32 | < 0.1 | < 0.3 | 0.050 | < 0.05 | < 0.1 | < 0.001 | < 0.005 | 0.505 |
| E5855925 | < 0.1 | < 0.01 | < 0.05 | 45 | 0.23 | 0.8 | 1.4 | 0.040 | < 0.05 | < 0.1 | 0.010 | < 0.005 | 0.530 |
| E5855927 | < 0.1 | < 0.01 | < 0.05 | 13 | 0.15 | < 0.1 | < 0.3 | 0.030 | < 0.05 | < 0.1 | < 0.001 | < 0.005 | 0.630 |
| E5855928 | < 0.1 | < 0.01 | < 0.05 | 26 | 0.06 | < 0.1 | 0.8 | 0.030 | < 0.05 | < 0.1 | < 0.001 | < 0.005 | 0.558 |
| E5855929 | < 0.1 | < 0.01 | < 0.05 | 28 | < 0.01 | < 0.1 | < 0.3 | 0.010 | < 0.05 | < 0.1 | < 0.001 | < 0.005 | 0.529 |
| E5855930 | < 0.1 | < 0.01 | < 0.05 | 39 | 0.04 | 0.1 | 1.0 | 0.010 | < 0.05 | < 0.1 | < 0.001 | < 0.005 | 15.3 |
| E5855931 | < 0.1 | < 0.01 | < 0.05 | 46 | 0.11 | < 0.1 | < 0.3 | 0.010 | < 0.05 | < 0.1 | < 0.001 | < 0.005 | 15.6 |
| E5855932 | < 0.1 | < 0.01 | < 0.05 | 47 | 0.04 | 0.2 | 1.1 | 0.010 | < 0.05 | < 0.1 | < 0.001 | < 0.005 | 15.7 |
| E5855933 | < 0.1 | < 0.01 | < 0.05 | 21 | 0.05 | < 0.1 | 0.4 | 0.020 | < 0.05 | < 0.1 | < 0.001 | < 0.005 | 8.77 |
| E5855934 | < 0.1 | < 0.01 | < 0.05 | 107 | 0.07 | 0.3 | 0.9 | 0.020 | < 0.05 | < 0.1 | < 0.001 | < 0.005 | 13.0 |
| E5855935 | < 0.1 | < 0.01 | < 0.05 | 55 | 0.04 | 0.3 | 1.3 | 0.010 | < 0.05 | < 0.1 | < 0.001 | < 0.005 | 15.3 |
| E5855936 | < 0.1 | < 0.01 | < 0.05 | 32 | 0.09 | 0.2 | 0.5 | 0.010 | < 0.05 | < 0.1 | < 0.001 | < 0.005 | 8.13 |
| E5855937 | < 0.1 | < 0.01 | < 0.05 | 91 | 0.11 | 0.3 | 1.6 | 0.010 | < 0.05 | < 0.1 | < 0.001 | < 0.005 | 15.8 |
| E5855938 | < 0.1 | < 0.01 | < 0.05 | 97 | 0.15 | 0.2 | 1.4 | 0.020 | < 0.05 | < 0.1 | < 0.001 | < 0.005 | 14.0 |
| E5855939 | < 0.1 | < 0.01 | < 0.05 | 67 | 0.13 | 0.2 | < 0.3 | 0.010 | < 0.05 | < 0.1 | < 0.001 | < 0.005 | 14.6 |
| E5855940 | < 0.1 | < 0.01 | < 0.05 | 64 | 0.10 | < 0.1 | < 0.3 | 0.030 | < 0.05 | < 0.1 | < 0.001 | < 0.005 | 0.570 |
| E5855941 | < 0.1 | < 0.01 | < 0.05 | 69 | 0.24 | 0.3 | 1.5 | 0.030 | < 0.05 | < 0.1 | < 0.001 | < 0.005 | 10.2 |
| E5855942 | < 0.1 | < 0.01 | < 0.05 | 61 | 0.07 | 0.3 | 2.3 | 0.020 | < 0.05 | < 0.1 | < 0.001 | < 0.005 | 15.9 |
| E5855943 | < 0.1 | < 0.01 | < 0.05 | 64 | 0.05 | < 0.1 | < 0.3 | 0.010 | < 0.05 | < 0.1 | < 0.001 | < 0.005 | 15.4 |
| E5855944 | < 0.1 | 0.13 | < 0.05 | 50 | < 0.01 | < 0.1 | 1.2 | 0.010 | < 0.05 | < 0.1 | < 0.001 | < 0.005 | 0.572 |
| E5855945 | < 0.1 | < 0.01 | < 0.05 | 68 | < 0.01 | < 0.1 | 1.0 | 0.010 | < 0.05 | < 0.1 | < 0.001 | < 0.005 | 0.622 |
| E5855948 | < 0.1 | < 0.01 | < 0.05 | 122 | 0.03 | 0.3 | 1.1 | 0.010 | < 0.05 | < 0.1 | < 0.001 | < 0.005 | 15.5 |
| E5855951 | < 0.1 | < 0.01 | < 0.05 | 52 | 0.04 | < 0.1 | 0.9 | 0.010 | < 0.05 | < 0.1 | < 0.001 | < 0.005 | 15.4 |
| E5855952 | < 0.1 | < 0.01 | < 0.05 | 68 | 0.10 | < 0.1 | 0.9 | 0.010 | < 0.05 | < 0.1 | < 0.001 | < 0.005 | 15.0 |
| E5855953 | < 0.1 | < 0.01 | < 0.05 | 50 | < 0.01 | < 0.1 | < 0.3 | 0.010 | < 0.05 | < 0.1 | < 0.001 | < 0.005 | 0.676 |
| E5855954 | < 0.1 | < 0.01 | < 0.05 | 54 | 0.04 | < 0.1 | < 0.3 | 0.010 | < 0.05 | < 0.1 | < 0.001 | < 0.005 | 15.5 |
| E5855955 | < 0.1 | < 0.01 | < 0.05 | 59 | 0.04 | 0.2 | < 0.3 | 0.010 | < 0.05 | < 0.1 | < 0.001 | < 0.005 | 12.9 |
| E5855956 | < 0.1 | < 0.01 | < 0.05 | 85 | 0.05 | 0.3 | < 0.3 | 0.020 | < 0.05 | < 0.1 | < 0.001 | < 0.005 | 11.6 |
| E5855957 | < 0.1 | < 0.01 | < 0.05 | 61 | 0.15 | 0.4 | 0.7 | 0.020 | < 0.05 | < 0.1 | < 0.001 | < 0.005 | 13.3 |
| E5855958 | < 0.1 | < 0.01 | < 0.05 | 58 | 0.18 | 0.5 | 1.1 | 0.020 | < 0.05 | < 0.1 | < 0.001 | < 0.005 | 12.1 |
| E5855959 | < 0.1 | < 0.01 | < 0.05 | 92 | 0.05 | < 0.1 | 1.2 | 0.020 | < 0.05 | < 0.1 | < 0.001 | < 0.005 | 10.1 |
| E5855962 | < 0.1 | 0.14 | < 0.05 | 38 | 0.05 | 0.2 | 1.2 | 0.010 | < 0.05 | < 0.1 | < 0.001 | < 0.005 | 8.51 |
| E5855963 | < 0.1 | < 0.01 | < 0.05 | 48 | 0.15 | 0.5 | 1.4 | 0.020 | < 0.05 | < 0.1 | < 0.001 | < 0.005 | 8.40 |
| E5855964 | < 0.1 | < 0.01 | < 0.05 | 35 | 0.04 | 0.2 | 0.9 | 0.010 | < 0.05 | < 0.1 | < 0.001 | < 0.005 | 8.80 |
| E5855965 | < 0.1 | < 0.01 | < 0.05 | 34 | 0.08 | 0.2 | 0.3 | 0.010 | < 0.05 | < 0.1 | < 0.001 | < 0.005 | 9.73 |
| E5855966 | < 0.1 | < 0.01 | < 0.05 | 44 | 0.04 | 0.2 | 1.1 | 0.010 | < 0.05 | < 0.1 | < 0.001 | < 0.005 | 9.11 |

Results

Activation Laboratories Ltd.

Report: A20-13197

| Analyte Symbol | Th | U | W | Zn | La | Ce | Nd | Sm | Eu | Tb | Lu | Yb | Mass |
|----------------|-------|--------|--------|------|--------|-------|-------|-------|--------|-------|---------|---------|-------|
| Unit Symbol | ppm | ppm | ppm | ppm | ppm | ppm | ppm | ppm | ppm | ppm | ppm | ppm | g |
| Lower Limit | 0.1 | 0.01 | 0.05 | 2 | 0.01 | 0.1 | 0.3 | 0.001 | 0.05 | 0.1 | 0.001 | 0.005 | |
| Method Code | INAA | INAA | INAA | INAA | INAA | INAA | INAA | INAA | INAA | INAA | INAA | INAA | INAA |
| E5855967 | < 0.1 | < 0.01 | < 0.05 | 48 | 0.04 | 0.2 | 1.6 | 0.010 | < 0.05 | < 0.1 | < 0.001 | < 0.005 | 9.60 |
| E5855968 | < 0.1 | < 0.01 | < 0.05 | 6 | 0.05 | 0.3 | 1.2 | 0.010 | < 0.05 | < 0.1 | < 0.001 | < 0.005 | 8.10 |
| E5855969 | < 0.1 | < 0.01 | < 0.05 | 16 | 0.16 | < 0.1 | < 0.3 | 0.040 | < 0.05 | < 0.1 | < 0.001 | < 0.005 | 0.561 |
| E5855970 | < 0.1 | < 0.01 | < 0.05 | 45 | 0.07 | 0.3 | 0.7 | 0.020 | < 0.05 | < 0.1 | < 0.001 | < 0.005 | 10.3 |
| E5855971 | < 0.1 | < 0.01 | < 0.05 | 47 | 0.03 | 0.1 | < 0.3 | 0.010 | < 0.05 | < 0.1 | < 0.001 | < 0.005 | 15.3 |
| E5855972 | < 0.1 | < 0.01 | < 0.05 | 28 | 0.15 | < 0.1 | < 0.3 | 0.030 | < 0.05 | < 0.1 | < 0.001 | < 0.005 | 0.595 |
| E5855973 | < 0.1 | < 0.01 | < 0.05 | 24 | < 0.01 | < 0.1 | < 0.3 | 0.020 | < 0.05 | < 0.1 | < 0.001 | < 0.005 | 0.560 |

| Analyte Symbol | Au | Ag | As | Ba | Br | Ca | Co | Cr | Cs | Fe | Hg | Hf | Ir | K | Mo | Na | Ni | Rb | Sb | Sc | Se | Sr | Ta |
|----------------|-------|-------|--------|------|------|--------|-------|------|--------|---------|--------|--------|-------|------|--------|------|------|------|-------|--------|-------|-------|--------|
| Unit Symbol | ppb | ppm | ppm | ppm | ppm | % | ppm | ppm | ppm | % | ppm | ppm | ppb | % | ppm | ppm | ppm | ppm | ppm | ppm | ppm | ppm | ppm |
| Lower Limit | 0.1 | 0.3 | 0.01 | 5 | 0.01 | 0.01 | 0.1 | 0.3 | 0.05 | 0.005 | 0.05 | 0.05 | 0.1 | 0.01 | 0.05 | 1 | 2 | 1 | 0.005 | 0.01 | 0.1 | 100 | 0.05 |
| Method Code | INAA | INAA | INAA | INAA | INAA | INAA | INAA | INAA | INAA | INAA | INAA | INAA | INAA | INAA | INAA | INAA | INAA | INAA | INAA | INAA | INAA | INAA | INAA |
| LKSD-2 Meas | | < 0.3 | | 800 | 17.9 | | | 60.8 | 2.79 | 4.24 | | 7.26 | | | | | | | 1.18 | 12.4 | | < 100 | < 0.05 |
| LKSD-2 Cert | | 0.800 | | 780 | 18.0 | | | 57.0 | 3.00 | 4.30 | | 7.00 | | | | | | | 1.10 | 13.0 | | 220 | 0.800 |
| L-STD-2 Meas | 19.3 | | 0.38 | 32 | 4.60 | 4.29 | 0.3 | 2.7 | | 0.060 | | 0.12 | | | 0.24 | 249 | | 1 | 0.100 | 0.13 | | < 100 | |
| L-STD-2 Cert | 20 | | 0.22 | 20 | 4.8 | 3.8 | 0.3 | 2.1 | | 0.05 | | 0.11 | | | 0.25 | 235 | | 6 | 0.13 | 0.1 | | 95 | |
| L-STD-8 Meas | 20.4 | | | | 5.79 | 3.92 | 0.3 | | | 0.090 | | | | | | 344 | | | 0.140 | 0.18 | | | |
| L-STD-8 Cert | 20.0 | | | | 5.60 | 3.67 | 0.600 | | | 0.110 | | | | | | 365 | | | 0.160 | 0.240 | | | |
| Method Blank | < 0.1 | < 0.3 | < 0.01 | < 5 | 0.91 | < 0.01 | < 0.1 | 7.3 | < 0.05 | < 0.005 | < 0.05 | < 0.05 | < 0.1 | 0.24 | < 0.05 | 3 | 38 | < 1 | 0.030 | < 0.01 | < 0.1 | < 100 | < 0.05 |

| Analyte Symbol | Th | U | W | Zn | La | Ce | Nd | Sm | Eu | Tb | Lu | Yb | Mass |
|----------------|-------|--------|--------|------|--------|-------|-------|---------|--------|-------|---------|---------|------|
| Unit Symbol | ppm | ppm | ppm | ppm | ppm | ppm | ppm | ppm | ppm | ppm | ppm | ppm | g |
| Lower Limit | 0.1 | 0.01 | 0.05 | 2 | 0.01 | 0.1 | 0.3 | 0.001 | 0.05 | 0.1 | 0.001 | 0.005 | |
| Method Code | INAA | INAA | INAA | INAA | INAA | INAA | INAA | INAA | INAA | INAA | INAA | INAA | INAA |
| LKSD-2 Meas | 12.2 | 6.62 | | 204 | 71.0 | | | | | | | 4.12 | |
| LKSD-2 Cert | 13.4 | 7.60 | | 209 | 68.0 | | | | | | | 4.00 | |
| L-STD-2 Meas | | 0.02 | | 23 | 0.52 | 1.0 | | 0.070 | | | < 0.001 | 0.060 | |
| L-STD-2 Cert | | 0.03 | | 25 | 0.48 | 0.8 | | 0.06 | | | 0.005 | 0.030 | |
| L-STD-8 Meas | | | | 33 | 0.69 | 1.4 | | 0.100 | | | | | |
| L-STD-8 Cert | | | | 32.0 | 0.800 | 1.41 | | 0.130 | | | | | |
| Method Blank | < 0.1 | < 0.01 | < 0.05 | 3 | < 0.01 | < 0.1 | < 0.3 | < 0.001 | < 0.05 | < 0.1 | < 0.001 | < 0.005 | 1.00 |

Appendix E: Jeff Owens - Bark Sampling Report

Black Spruce Orientation Survey: Field Report

E2 Gold Inc.

Hawkins Property

November 17, 2020

Jeff Owens

Table of Contents

| | |
|--|----|
| 1.0 Summary | 3 |
| 2.0 Objectives | 3 |
| 3.0 Methodology..... | 3 |
| 3.1 Equipment..... | 3 |
| 3.2 General Procedures | 4 |
| 3.2.1 Tree Identification..... | 4 |
| 3.2.2 Sampling..... | 5 |
| 3.2.3 Precautions in sampling..... | 6 |
| 3.2.4 Sample Storage | 6 |
| 3.2.5 Lab work..... | 6 |
| 4.0 Field Program/Description..... | 7 |
| 4.1 Field Program | 7 |
| 4.2 Challenges | 7 |
| 4.3 Field Comments | 8 |
| 5.0 Conclusions and Recommendations..... | 8 |
| Bibliography | 11 |
| Appendix | 12 |

1.0 Summary

E2Gold Inc. is exploring for gold in Hawkins Township near the town of Oba, approximately 110 kilometers south of Hearst, Ontario. The McKinnon gold deposit (inferred gold resource of ca. 235,000 ounces of gold) extends westward from the Taylor to the Shenango prospect. An orientation survey has been designed and conducted over surface expressions of the McKinnon deposit to test the applicability of the intake of gold by black spruce bark to identify other potential zones of currently unknown gold mineralization on the large Hawkins Project claim block. The survey consisted of N-S sampling across four areas of known EW-trending mineralization on 11 cut-lines of approximately 300 meters length each at 50m spaced samples (two lines at 25m spacing). Outer bark of the black spruce, a common tree in the region, was the focus of sampling and the survey covered. A total of 109 samples including duplicates were collected and analysis for gold and other elements is pending.

2.0 Objectives

The objective of this survey was to assess the applicability of biogeochemical sampling to gold exploration in the Hawkins project area. An area of known mineralization was surveyed to develop a baseline from which to test if the technique & methodology can identify known mineralization. This may provide a quick and relatively inexpensive tool to use future surveys to evaluate areas without known gold mineralization.

3.0 Methodology

3.1 Equipment

The following equipment was used to conduct the field aspect of the tree sampling program:

- Plastic rock sample bags
- J- Cloths
- Paint scrapers
- Dustpan
- Masking tape
- Flagging tape
- GPS
- Notebook
- Kraft paper sample bags

3.2 General Procedures

3.2.1 Tree Identification

Surveyors must be able to identify Black Spruce and properly distinguish it from similar trees in the area such as White Spruce and Jackpine. Some distinguishing features include:

Needles

Spruce needles “roll” between your fingertips due to their squarish form, whereas fir needles do not as they are more triangular in cross section.

Spruce needles are attached individually to tree branches, whereas pine needles grow in clusters (Bowman, 2020). Spruce needles are short in length (about 2 cm), whereas pine needles are significantly longer in length – about 4 to 5 cm long. See **Error! Reference source not found.** for an example of Jack pine needles.

To distinguish between Black spruce needles and White spruce needles, notice their arrangement on branches: Black spruce needles are shorter and more densely packed onto branches, whereas White spruce needles are longer and more spread out (White Spruce vs Black Spruce, n.d.). See Figure 4 and **Error! Reference source not found.** for photos of Black spruce and White spruce needles, respectively.

Bark

Black spruce bark is thin, scaly or shredded when young, with scales becoming larger and thicker when older, and has a reddish- or greyish- brown colour (Black spruce, 2015), see Figure 7. White spruce bark is smooth and thin when young and becomes scaly with age. It generally has a light gray color which becomes darker with age (White spruce, 2015), see Figure 8. Jack pine bark is thin when young, becoming flaky. With age the Jack pine bark turns into irregular thick plates. Its color is reddish-brown to grey, becoming dark brown with age (Jack pine, 2015), see Figure 9 for an example of Jack pine bark.

Cones

Black spruce cones are short – about 2- 3 cm – and bulbous. They generally have a deep-purple to purple-brown coloring (Black spruce, 2015). White spruce cones are long (3-6 cm) and slender, with a light brown coloring (White spruce, 2015). Jack pine cones are usually oblong to conical and asymmetrical, and either straight or curved inward. They range from 3-7 cm in length, often occur in clusters of 2- 4, and have a yellowish-brown colour (Jack pine, 2015). They are also thicker and harder than the spruce cones. See Figure 10 and Figure 11 for photos of Black spruce and White spruce cones, respectively, and Figure 12 for a photo of Jack pine cones.

Tree form

Black spruce commonly live in lower nutrient soils which gives them an underdeveloped and shaggy look, whereas White spruce only grow in high nutrient soils hence their fuller look (White Spruce vs Black Spruce, n.d.). As the Black spruce matures, it loses many of its lower branches while maintaining a bushy top, giving it a top-heavy appearance. White spruce also have a more conical look than Black spruce, with branches that are horizontal. Black spruce branches tend to droop downwards (White spruce, 2015). The Jack pine, like the White spruce, also has a conical look. However, the Jack pine's branches point upwards and its trunk is tapered (Jack pine, 2015). See Figure 1, Figure 2, and Figure 3 for photos of Black spruce, White spruce, and Jack pine, respectively.

3.2.2 Sampling

For a successful program two general rules of thumb should be followed:

- 1) The sample target for this survey was the outer bark of Black Spruce. The outer bark of Black Spruce is gray, dead, and easy to remove. Inner bark, which is lighter in colour and has a different chemical behaviour, is alive and difficult to remove from the tree. The trees chosen for sampling have a diameter of at least 30 cm. Out of these sized trees, the tree closest to the interval location is chosen for sampling.
- 2) The basic rule for sampling is to 'be consistent' – collect the same type of plant tissue and the same amount of growth, all from the same species, and as much as possible collect from trees of similar appearance and state of health (Dunn C. , 2007, p. 41).

Though Black spruce occur commonly in clusters, only one tree is sampled per site. Dunn (2007) says "It is usually sufficient to collect from a single tree – the roots have done the chemical integration of the substrate" p.115. The general procedure for field sampling is as follows:

1. Identify a suitable Black spruce tree to be sampled at each interval location. Dead and diseased trees should be avoided, but if not ensure that they are noted.
2. Peel off outer bark by hand or scrape with a knife/paint scraper; use a dustpan to assist in collection.
*The outer bark should be easy to remove, unlike inner bark, which is alive and strongly attached to the tree.
3. Fill sample bags approximately half-full (30-50 g), and seal top with masking tape; between each sample wipe any bark residue from the dustpan with a cloth.
4. Record the sample number, grid coordinates, and approximate tree diameter.
5. Mark the sample number on flagging tape which is then affixed to each sampled tree.

*One should always take note of the weather that occurred during the sampling day.

Sampling is done at regular intervals along each of the grid lines. Lines are sampled with 50 m between each sample. Grid lines 4250E and 5950E are sampled every 25 m to better test what sample interval is required to detect other evidence for gold mineralization similar in width to the McKinnon deposit.

Duplicate samples are repeated samples that are to test the degree of reproducibility demonstrated by the lab. They are an essential aspect of QAQC (quality assurance, quality control), and an essential feature of all mineral resource and reserve calculations that underpin mine development.

For this survey, duplicate samples were taken once for every typical line (50 m pickets, 350 m length) and twice for every atypical line (25 m pickets, 350 m length, or 50 m pickets, 700 m length). On the tree, duplicate samples were taken just below the original sampling location. Duplicate samples can be found in *Table 1* and are specified as Duplicates in the “notes” column.

3.2.3 Precautions in sampling

Certain precautions must be accounted for while sampling, as contaminations are common. Items such as jewelry and other metal accessories can contain high gold concentrations and cause significant contamination to samples. A list of general precautions are as follows:

1. Avoid wearing jewelry metal accessories (rings especially) while handling samples.
2. Shake or rub off any material from the scraping/sampling device between samples (to avoid contamination between samples).
3. Avoid sampling after heavy rains.
4. Avoid dust contamination: Protect samples during transportation, especially on dirt roads; always sample trees at least 50 m away from a well-travelled trail and 100 m from a road.

3.2.4 Sample Storage

After sample collection, sample bags should be spread out in a warm place to dry. Samples can be placed in the sun or even placed in a drying oven. This helps remove excess water weight and reduces shipping costs (Dunn C. , 2007, p. 116). Samples must be stored in a dry location.

3.2.5 Lab work

The bark samples were submitted to Actlabs, using CODE 2B. This code provides for Au (detection limit-0.1 ppb) and other elements by INAA for \$27/sample. (<https://cdn.actlabs.com/wp-content/uploads/2020/01/Actlabs-Schedule-of-Services-Canada.pdf>). See Table 2 for a list of elements available for CODE 2B analysis by Actlabs.

The lab will analyze 15 g briquets so no less than 30 g should be collected at each sample station, ideally 50 g which will allow enough sample for a second and possibly third aliquot should this be necessary.

4.0 Field Program/Description

4.1 Field Program

The program's target for sampling was 11 cut lines in the Hawkins area, specifically along the McKinnon mineralization zone. These lines spanned from the west at 713550m East (Shenango prospect), to the east at 716050m East (Taylor prospect). All cut lines cut across the main baseline, located at 5430000m North. Along 9 of the survey lines, trees were sampled at 50 m intervals, while along the other 2 lines trees were sampled at 25 m intervals. See Table 1 for a list of samples and their corresponding cut lines, and Map 1 for the map of completed survey lines.

Sampling a tree entailed that the outer bark was removed by hand or sometimes scraped with a knife/paint scraper, depending on the size of bark. After sampling, a GPS waypoint was taken, and the sampled tree was flagged with its sample number written on the flagging tape. Duplicate samples were taken once each line at a randomly chosen location. Duplication was done by removing bark from an already sampled tree just below where it was originally sampled. A duplicated tree was flagged, and both the original number and duplicate number were written on the flagging.

Once a sampling session was done, sample bags were placed inside the heated-cabin and spread out on a table; this allowed samples to dry out. During vehicular transportation, samples were sealed in cardboard boxes and kept inside to avoid dust. When sent to lab, the samples were grouped into plastic sample bags and placed in a sealed Tupperware box.

A total of 109 samples were taken. This includes 96 regular samples (therefore, 96 sampled locations) and 13 duplicates. The intended number of samples to be taken was 123, however not all locations could be sampled as sometimes roads or open trenches were in the way, or a black spruce could not be found at that location.

4.2 Challenges

One of the biggest challenges of this survey was the misidentification of Black spruce. White spruce or Jack pine can be easily mistaken for Black spruce. Lines 4650E, 4750E, and 4850E had an unknown but significant number of non-Black spruces sampled – this should be noted in future data analysis, as the results will be affected. All other lines only had approximately 4 misidentifications in total; surveyors always noted any uncertainties in the trees they sampled.

Another challenge of this survey was maintaining consistency in trees sampled. Before the survey started it was intended that only Black spruce greater than 30 cm in diameter be sampled. However, Black spruce, particularly in the Hawkin's area vary greatly in size; most of the Black spruce on the Hawken's property ranged from about 7 cm to 43 cm in diameter. As a result of this, and Because there are only so many Black spruce in one area it is near impossible to sample every interval location while only targeting certain sized Black spruce. Therefore, a compromise had to made to ensure all or most of the intervals were sampled. All healthy, alive trees greater than 7 cm in diameter were fair game for sampling. Even after this, some intervals were still unable to be sampled as Black spruce did not exist in that location. Having a large variance in trees sampled is not ideal as consistency is key to any survey in a natural setting.

Another challenge was the frequent sources of contamination along survey lines. These mainly took the form of nearby open trenches and roads. Dust from roads and rock particles from trenches could easily contaminate nearby trees and subsequent bark samples. This however did not result in any intervals not being sampled; instead, samples were still taken, but the contamination was noted.

The last significant challenge of this survey was the weather. As stated by C. Dunn (2007), p. 72 most weather does not affect outer bark apart from heavy rain events. Over the 5 days of surveying weather stayed mild with little rain and snow, except for the last day (Oct 13) which was still wet from a heavy rain event the night before. Due to time constraints the final day of collection could not be delayed.

4.3 Field Comments

- Because the target of this survey was the outer bark and not the inner bark, one should not mix the two. It is helpful to know the difference between the two: the outer bark is dry and easy to peel/break off; the inner bark is living and stuck tight to the tree.
- Black spruce bark changes in size and texture significantly with width. When slim, the bark is small and papery; when wider its bark is larger and can break off in chunks. There is no preference between the two sizes apart from wider tree bark being easier to remove. When doing a survey, it is good to choose one general size for sampling to maintain consistency.
- Certain tree types such as Black spruce occur in large clusters in different areas. It is not uncommon to find many Black spruces in one area yet find no black spruces a hundred meters away.

5.0 Conclusions and Recommendations

109 tree bark samples were sent to Actlabs on October 20, 2020 which includes 13 duplicates. Lab results are pending.

The success of this survey is dependent on the detection of the McKinnon deposit while using the chosen intervals. This means that it is not only important that the survey reflects underlying mineralization, but that it does so while maintaining the interval lengths between samples. If this is

accomplished, then we know this interval length can be used to detect new zones similar in size to the McKinnon deposit.

The resulting success of this survey is still unknown. Lab results are pending, which means the detection of gold mineralization is unknown. However, the degree to which samples were taken at their interval locations, another criteria for success, is known. Because this survey took place in a natural setting Black spruce is not always available at the interval location. Therefore, the aim was to sample trees as close to the interval location as possible. This survey originally outlined 5 m as the acceptable displacement from interval locations, however, this parameter was unable to be maintained for most sample intervals. Only 17 out of 95 trees were sampled within 5 m of the interval location. The average displacement was calculated to be 13 m (see **Error! Reference source not found.** for a list of sample stations and their corresponding displacements from the interval locations). In this respect, the survey may not have been as successful as hoped, as intervals lengths should be maintained.

One of the benefits of this survey is its simplicity. It has a very simple and short procedure which makes it easy to repeat and reproduce without creating much variance. This will create less error and bias in the data. This survey is also able to cover relatively large areas in short amounts of time, though this will depend on whether a 50 m or 25 m interval is implemented. Apart from a GPS, the field equipment for this survey is also inexpensive. Moreover, it is easy to train new surveyors due to the simplicity of this survey.

Regarding the challenges of this survey, most can be minimized by adding some modifications and preparations. These include:

1. Possibility of contamination: whether from nearby roads, open trenches, or from other materials worn by surveyors, the surveyed tree bark's gold results are highly sensitive to outside material. This can be a major problem, especially when not all surveyors are aware of materials that cause contamination.
 - Make sure to assess the materials that may contact the samples and equipment. Always be wary of materials such as metal, dust, and dirt/rock. Store surveying materials and samples in a location that has been cleared of such contaminations. Always transport samples in well-sealed containers.
 - *Awareness of potential contamination is key to reducing/eliminating it.* Know which materials may contain gold.
2. Misidentification of black spruce.
 - Research the tree types located in the area before surveying. Ensure all surveyors understand what tree type they are targeting and are aware of tree types that look like similar.
3. Weather: mainly heavy rainfall which can affect outer tree bark gold values.
 - As a rule, surveys should be completed in the smallest amount of time possible. This will maintain some weather consistency and decrease the possibility of surveying during an extreme rain event.
 - It is also important to keep track of weather forecasts during surveying and if an extreme rain event is to occur it is better to complete all sampling before, or after the event.
4. Lack of size consistency in sampled Black spruce.

- Instead of sampling one tree as close to the interval location as possible, sample more trees in the general vicinity of the interval location. Choose trees by random; this may help offset data biases which result from varying tree size samples.
- Before sampling, survey the sample area to see what general size of Black spruce dominates the area. If a large number are in a certain size range, choose that size range as the sampling criteria.
- program.

Bibliography

- Dunn, C. (2007). Biogeochemistry in Mineral Exploration. *Elsevier Science*
- (n.d.). White Spruce vs Black Spruce. [Photo of black spruce, photo of white spruce, photo of white spruce needles, photo of black spruce needles]. *bplant.org*. Retrieved from <https://bplant.org/compare/6693-8176> Accessed November 10, 2020
2016. April 2016 Oil of the Month - Jack Pine!. [Photo of Jack pine needles] *Plant Therapy*. Retrieved from <https://blog.planttherapy.com/blog/2016/04/27/april-2016-oil-of-the-month-jack-pine/> Accessed November 10, 2020.
2015. Black spruce. *Natural Resources Canada*. Retrieved from <https://tidcf.nrcan.gc.ca/en/trees/factsheet/39> Accessed November 10, 2020. Accessed November 10, 2020
- Bowman, M. 2020. How to Identify Spruce Trees. *WikiHow*. Retrieved from <https://www.wikihow.com/Identify-Spruce-Trees> Accessed November 10, 2020.
- Byrom, C. 2011. White Spruce White Spruce. [Photo of white spruce bark] *Blogger.com*. Retrieved from <https://www.coniferousforest.com/white-spruce.htm> Accessed November 10, 2020.
- Creighton, S. 2017. White Spruce Cones. [Photo of white spruce cones]. *Imagery of Light*. Retrieved from <https://imageryoflight.wordpress.com/2017/08/19/white-spruce-cones/> Accessed November 10, 2020.
- Dunlap, B. 2009. Black Spruce cones. [Photo of black spruce cones]. *Flickr*. Retrieved from <https://www.flickr.com/photos/bdunlap321/4073616431/> Accessed November 10, 2020.
- Family Pinaceae – Pine, Cedar, Spruce, Fir, Larch & Hemlock. (n.d.). [Photo of Jack pine cones]. *North American Insects & Spiders*. Retrieved from <https://www.cirrusimage.com/pinaceae/> Accessed November 10, 2020.
- Fecteau, J. 2016. Meet the Pines: Jack Pine. [Photo of Jack pine bark]. *Josh Fecteau*. Retrieved from <https://joshfecteau.com/meet-the-pines-jack-pine/> Accessed November 10, 2020.
- (n.d.). Jack Pine. [Photo of Jack pine tree]. *TreeTime.ca*. Retrieved from <https://treetime.ca/productsList.php?pcid=214&tagid=2> Accessed November 10, 2020.
2015. Jack pine. *Natural Resources Canada*. Retrieved from <https://tidcf.nrcan.gc.ca/en/trees/factsheet/43> Accessed November 10, 2020.
2015. White spruce. *Natural Resources Canada*. Retrieved from <https://tidcf.nrcan.gc.ca/en/trees/factsheet/38> Accessed November 10, 2020.
- n.d. White Spruce vs Black Spruce. *bplant.org*. Retrieved from <https://bplant.org/compare/6693-8176> Accessed November 10, 2020.

Appendix

| | |
|--|-------------------------------------|
| Figure 1- Example of Black Spruce..... | 13 |
| Figure 2- Example of a White Spruce..... | 14 |
| Figure 3- Jack pine | 15 |
| Figure 4- Black Spruce Needles..... | 16 |
| Figure 5- White spruce needles..... | Error! Bookmark not defined. |
| Figure 6- Jack pine needles..... | Error! Bookmark not defined. |
| Figure 7- Black spruce bark (from Hawkins property) | 19 |
| Figure 8- White spruce bark..... | 20 |
| Figure 9- Jackpine bark..... | 21 |
| Figure 10- Black Spruce cones..... | 22 |
| Figure 11- White spruce cones..... | 23 |
| Figure 12- Jack pine cones | 24 |
| | |
| Map 1- Completed survey lines..... | 25 |
| Map 2- Sample numbers and locations. | 26 |
| Map 3- Sample locations (2)..... | 27 |
| | |
| Table 2- Survey Sample list: | Error! Bookmark not defined. |
| Table 3- List of elements available for detection by Actlabs using Code 2B. | 36 |
| Table 4- Sample displacements | 37 |



Notice the shaggy and top – heavy look

Figure 1- Black Spruce



Figure 2- White Spruce

The Jack pine's branches are much more upward pointing than either of the spruces. Like the Black spruce, the trunk is barren.

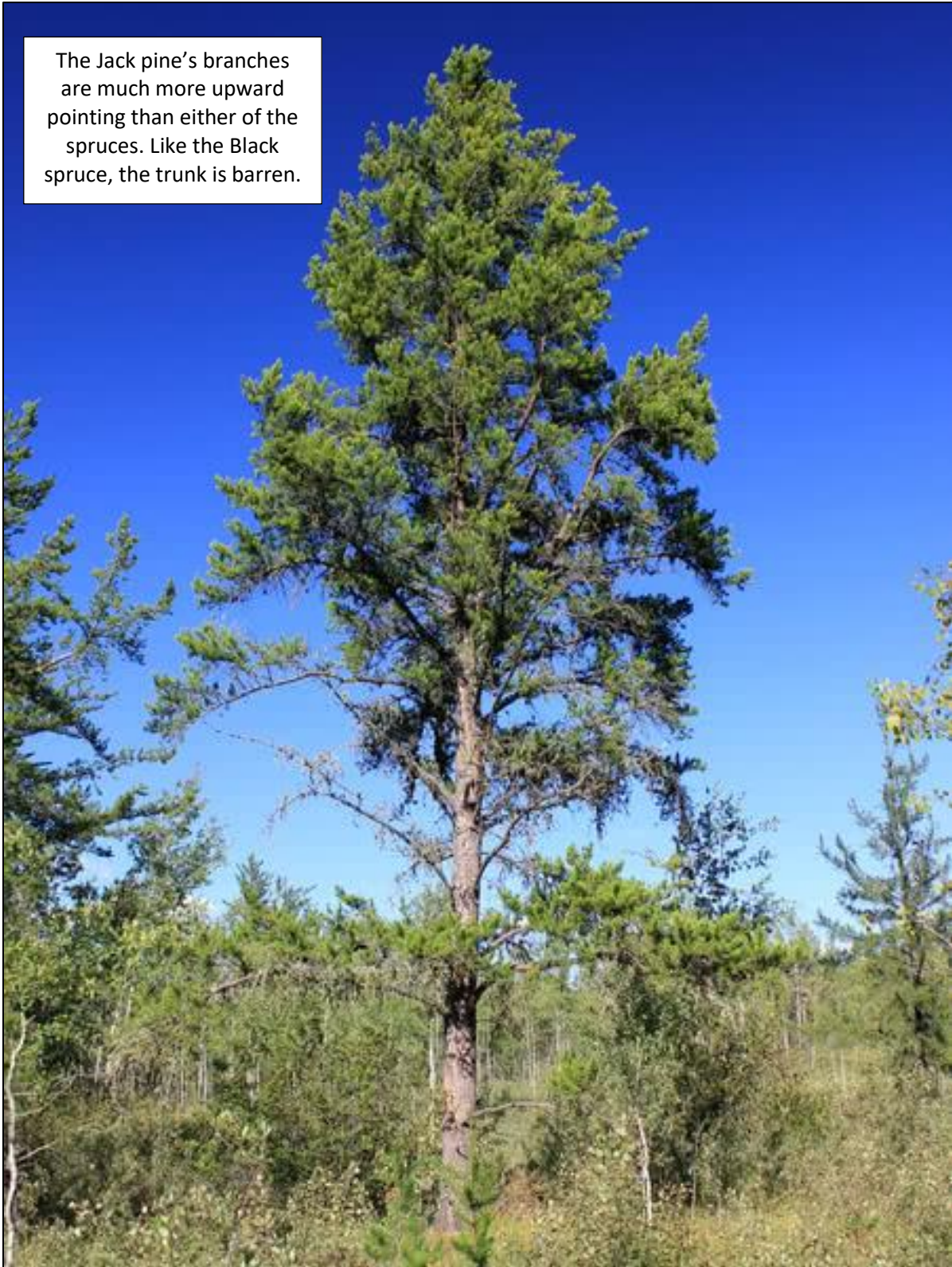
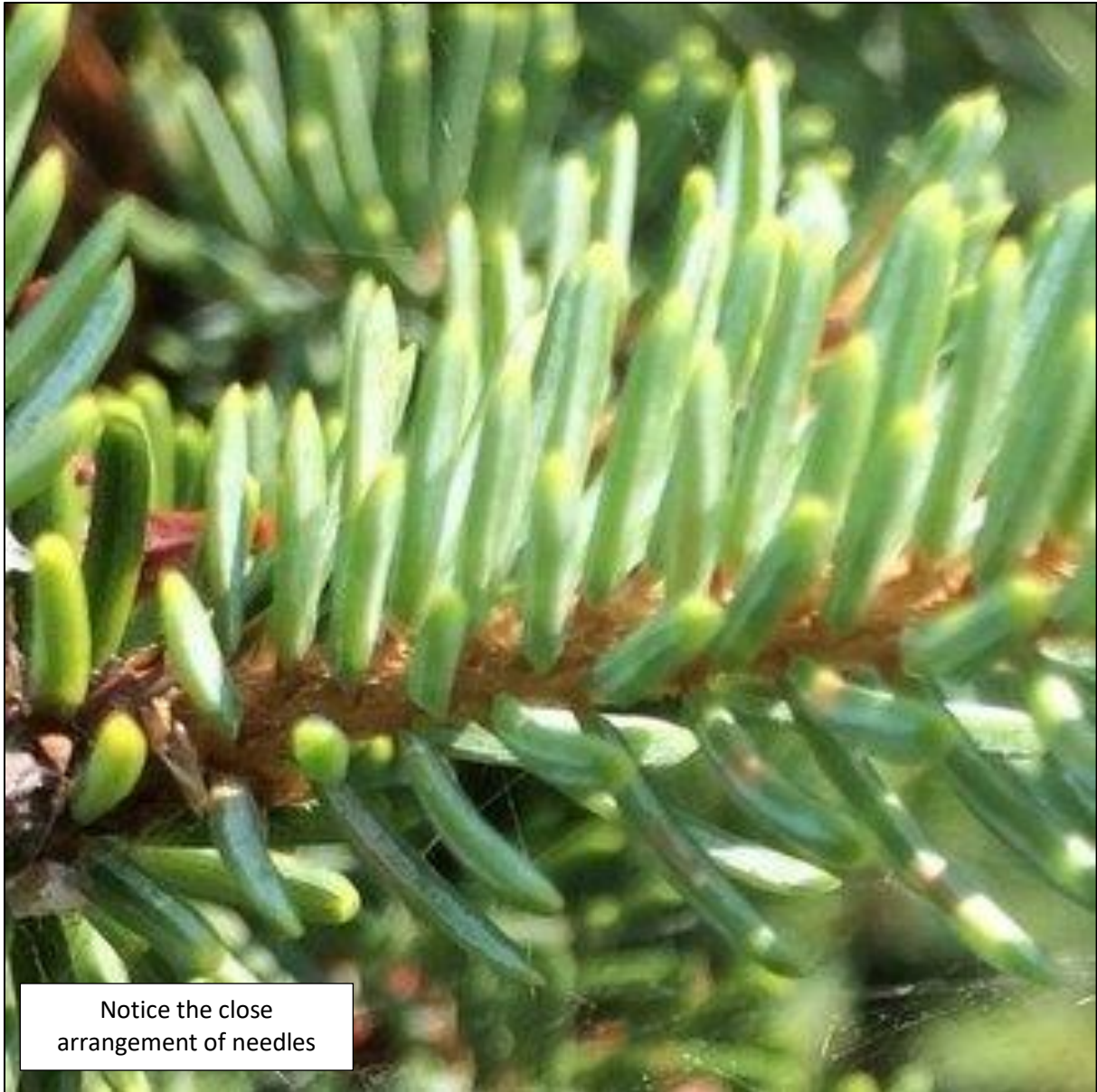

Figure 3- Jack pine



Notice the close arrangement of needles

Figure 4- Black spruce needles



On the white spruce, needles are longer and more spread out as opposed to the black spruce

Figure 5- White spruce needles



Needles on the Jack pine are much longer than on white spruce and black spruce. They also occur in clusters on the branch.

Figure 6- Jack pine needles

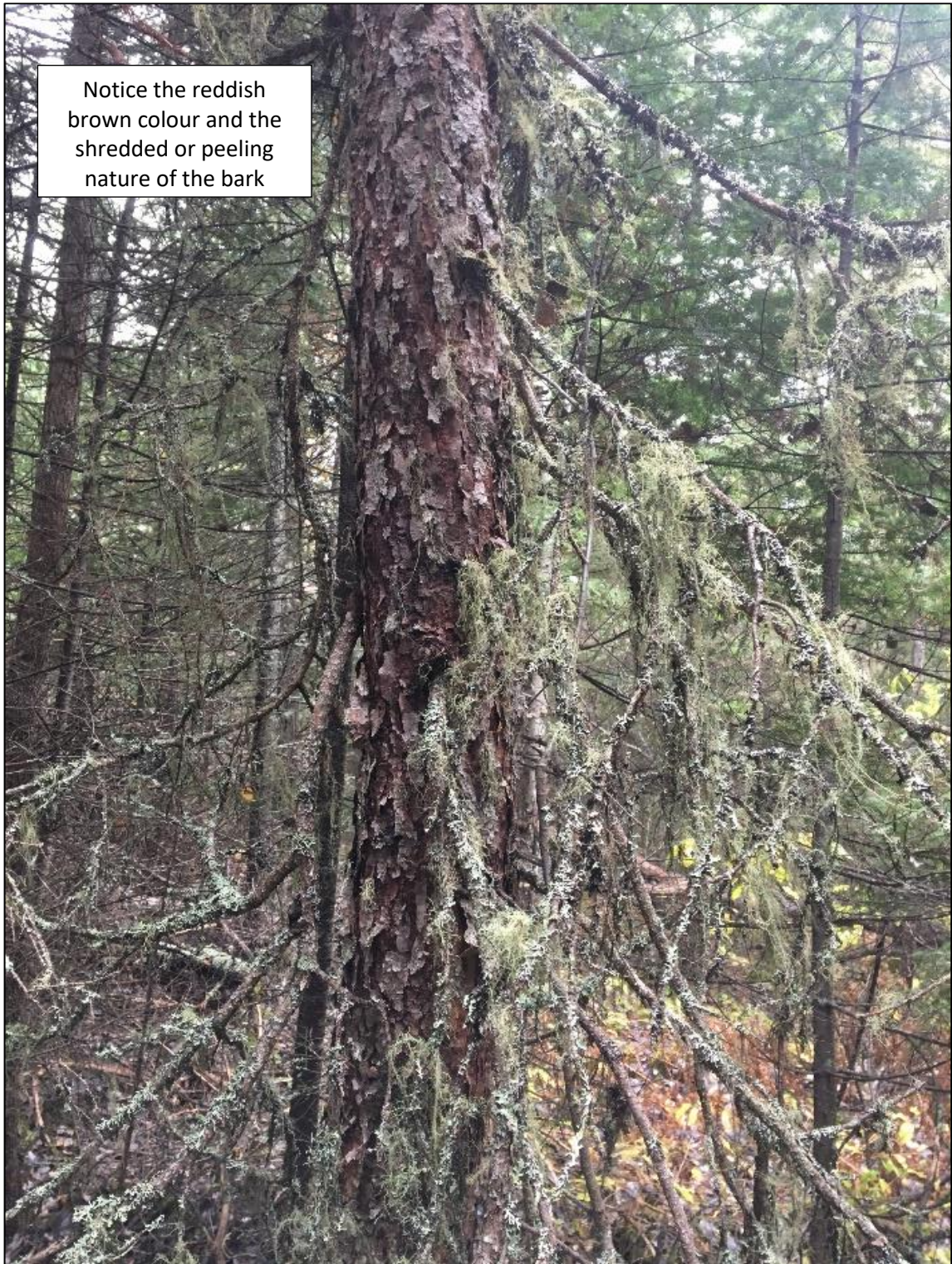

Notice the reddish brown colour and the shredded or peeling nature of the bark

Figure 7- Black spruce bark (from Hawkins property)



Figure 8- White spruce bark



The Jack pine bark is greyish – brown and forms thick, irregular plates

Figure 9- Jack pine bark



Figure 10- Black spruce cones

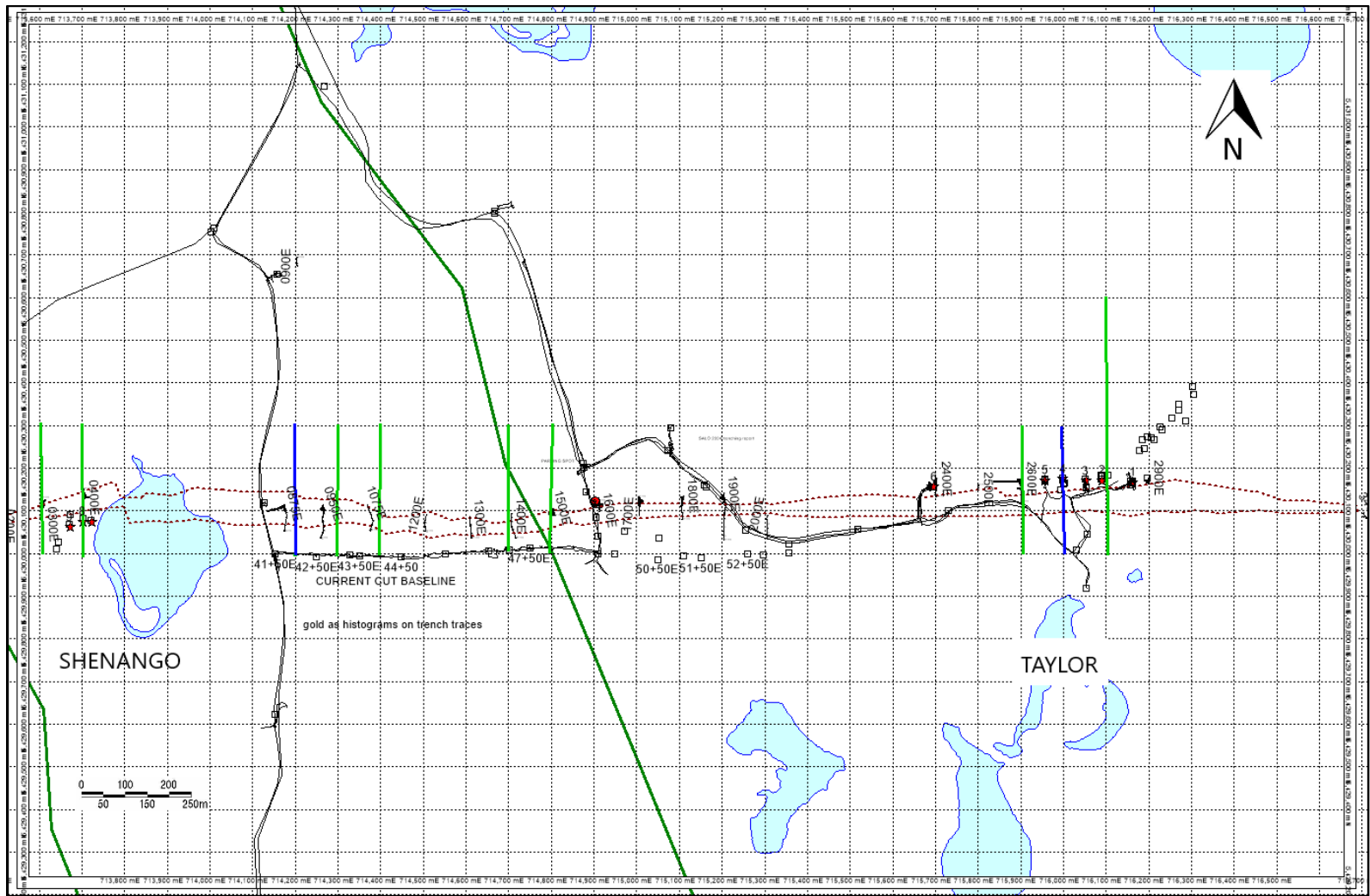

Figure 11- White spruce cones



Notice the cones' conical shape and inward curve. They have a yellowish – brown colouring and occur in clusters of 2 to 4.

Figure 12- Jack pine cones



Map 1- Completed survey lines.

- The survey began in the Shenango area to the west and finished in the Taylor area to the east

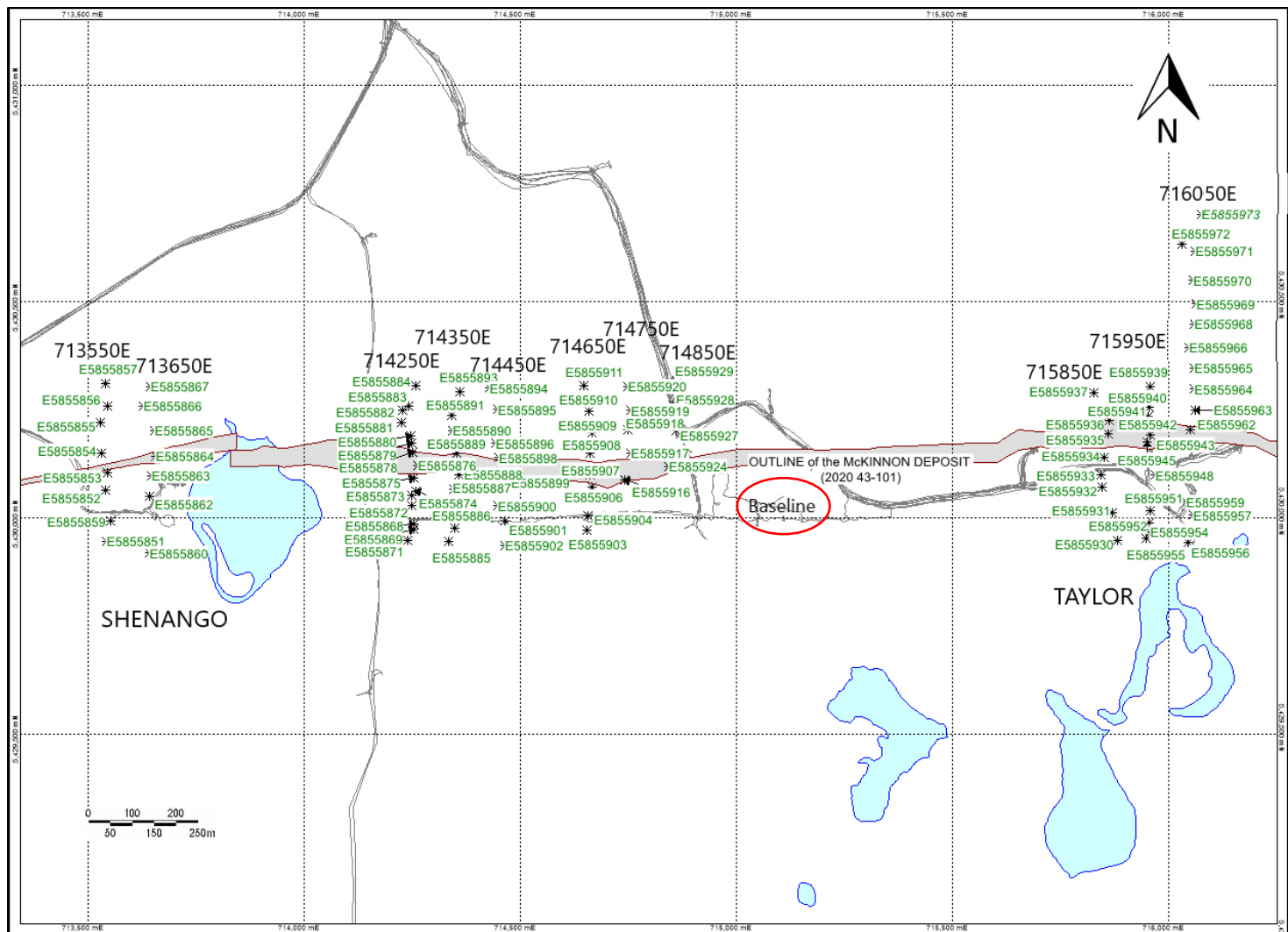

Map 2- Sample numbers and locations.

- Cutline eastings are indicated on top of lines. Note the baseline indicated at 5430000 N. Gray drawn lines indicate roads.

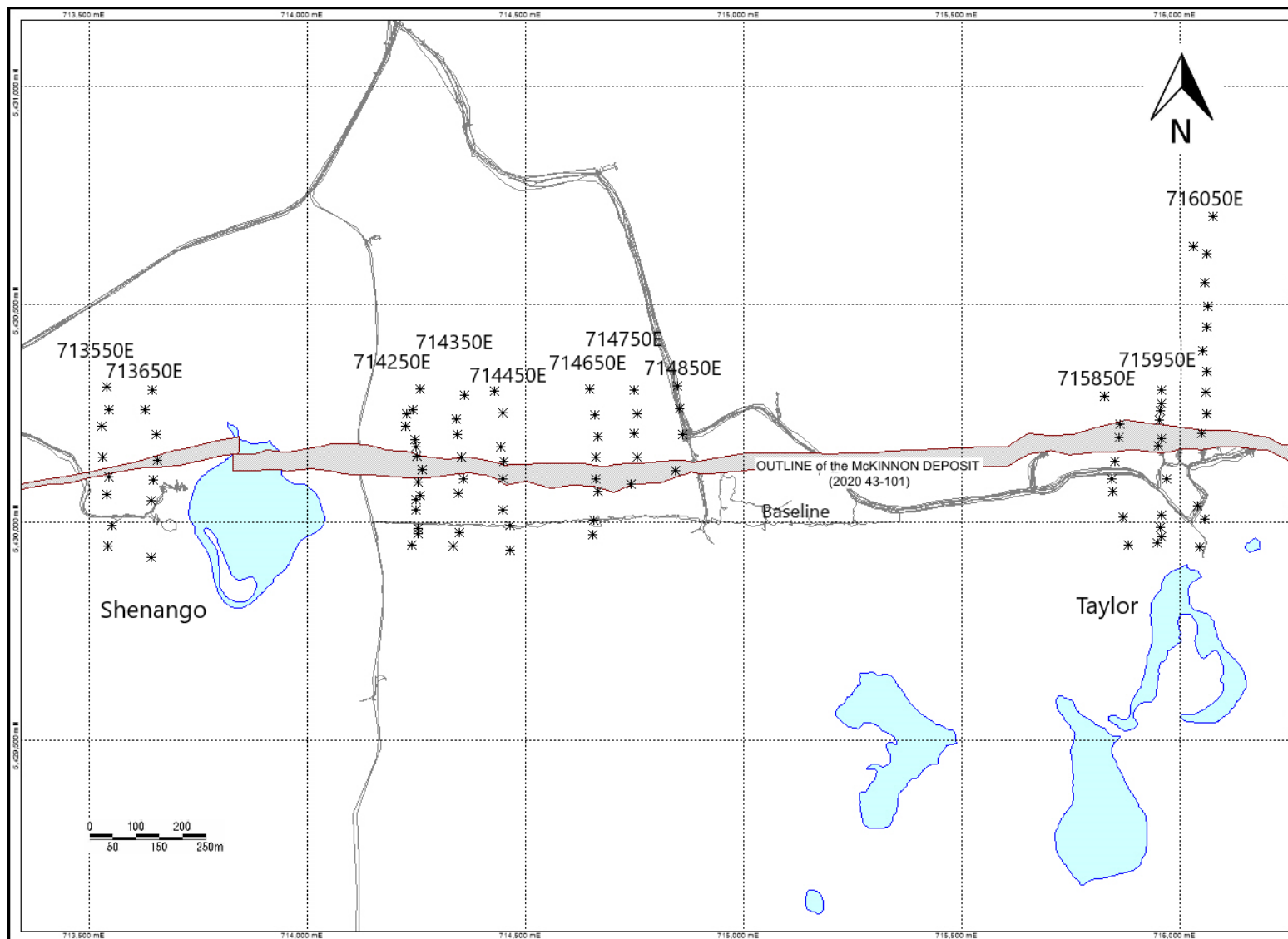

Map 3- Sample locations (2)

Table 1- Survey sample list

| Sample | Date | Linecut | Easting | Northing | Tree Diameter (cm) | Approx. Location from Baseline (m) | Weather | Notes |
|----------|-----------|---------|---------|----------|--------------------|------------------------------------|---|-----------------------|
| E5855851 | 9-Oct-20 | 3550E | 713543 | 5429947 | 17.78 | 50 S | 7 °C, cloudy with light rain | |
| E5855852 | 9-Oct-20 | 3550E | 713540 | 5430065 | 20.32 | 50 N | 7 °C, cloudy with light rain | 15 m rad. |
| E5855853 | 9-Oct-20 | 3550E | 713546 | 5430104 | 25.4 | 100 N | 7 °C, cloudy with light rain | |
| E5855854 | 9-Oct-20 | 3550E | 713531 | 5430149 | 33.02 | 150 N | 7 °C, cloudy with light rain | |
| E5855855 | 9-Oct-20 | 3550E | 713529 | 5430222 | 35.56 | 200 N | 7 °C, cloudy with light rain | |
| E5855856 | 9-Oct-20 | 3550E | 713544 | 5430260 | 17.78 | 250 N | 7 °C, cloudy with light rain | |
| E5855857 | 9-Oct-20 | 3550E | 713540 | 5430312 | 20.32 | 300 N | 7 °C, cloudy with light rain | |
| E5855858 | 9-Oct-20 | 3550E | 713551 | 5429993 | 22.86 | BL | 7 °C, cloudy with light rain | Duplicate! |
| E5855859 | 9-Oct-20 | 3550E | 713551 | 5429993 | 22.86 | BL | 7 °C, cloudy with light rain | |
| E5855860 | 9-Oct-20 | 3650E | 713643 | 5429919 | 15.24 | 50 S | 7 °C, cloudy with light rain | |
| E5855861 | 9-Oct-20 | 3650E | 713643 | 5430050 | 25.4 | 50 N | 7 °C, cloudy with light rain | Duplicate! |
| E5855862 | 9-Oct-20 | 3650E | 713643 | 5430050 | 25.4 | 50 N | 7 °C, cloudy with light rain | |
| E5855863 | 9-Oct-20 | 3650E | 713647 | 5430098 | 45.72 | 100 N | 7 °C, cloudy with light rain | |
| E5855864 | 9-Oct-20 | 3650E | 713657 | 5430143 | 17.78 | 150 N | 7 °C, cloudy with light rain | |
| E5855865 | 9-Oct-20 | 3650E | 713653 | 5430203 | 13.97 | 200 N | 7 °C, cloudy with light rain | Possible white spruce |
| E5855866 | 9-Oct-20 | 3650E | 713627 | 5430259 | 43.18 | 250 N | 7 °C, cloudy with light rain | 13 m rad. |
| E5855867 | 9-Oct-20 | 3650E | 713645 | 5430304 | 38.1 | 300 N | 7 °C, cloudy with light rain | 12 m rad. |
| E5855868 | 10-Oct-20 | 4250E | 714253 | 5429987 | 10.16 | BL | 2 °C, full cloud cover, light wind, light rain/snow | |

| Sample | Date | Linecut | Easting | Northing | Tree Diameter (cm) | Approx. Location from Baseline (m) | Weather | Notes |
|----------|-----------|---------|---------|----------|--------------------|------------------------------------|---|-----------|
| E5855869 | 10-Oct-20 | 4250E | 714254 | 5429975 | 15.24 | 25 S | 2 °C, full cloud cover, light wind, light rain/snow | 10 m rad. |
| E5855870 | 10-Oct-20 | 4250E | 714254 | 5429975 | 15.24 | 25 S | 2 °C, full cloud cover, light wind, light rain/snow | Duplicate |
| E5855871 | 10-Oct-20 | 4250E | 714240 | 5429948 | 10.16 | 50 S | 2 °C, full cloud cover, light wind, light rain/snow | 10 m rad. |
| E5855872 | 10-Oct-20 | 4250E | 714249 | 5430029 | 20.32 | 25 N | 2 °C, full cloud cover, light wind, light rain/snow | |
| E5855873 | 10-Oct-20 | 4250E | 714248 | 5430052 | 8.89 | 50 N | 2 °C, full cloud cover, light wind, light rain/snow | |
| E5855874 | 10-Oct-20 | 4250E | 714259 | 5430062 | 15.24 | 75 N | 2 °C, full cloud cover, light wind, light rain/snow | |
| E5855875 | 10-Oct-20 | 4250E | 714254 | 5430094 | 22.86 | 100 N | 2 °C, full cloud cover, light wind, light rain/snow | |
| E5855876 | 10-Oct-20 | 4250E | 714263 | 5430122 | 20.32 | 125 N | 2 °C, full cloud cover, light wind, light rain/snow | |
| E5855877 | 10-Oct-20 | 4250E | 714263 | 5430122 | 20.32 | 125 N | 2 °C, full cloud cover, light wind, light rain/snow | Duplicate |
| E5855878 | 10-Oct-20 | 4250E | 714251 | 5430152 | 17.78 | 150 N | 2 °C, full cloud cover, light wind, light rain/snow | |
| E5855879 | 10-Oct-20 | 4250E | 714250 | 5430173 | 7.62 | 175 N | 2 °C, full cloud cover, light wind, light rain/snow | |
| E5855880 | 10-Oct-20 | 4250E | 714247 | 5430191 | 12.7 | 200 N | 2 °C, full cloud cover, light wind, light rain/snow | |
| E5855881 | 10-Oct-20 | 4250E | 714226 | 5430222 | 12.7 | 225 N | 2 °C, full cloud cover, light wind, light rain/snow | |

| Sample | Date | Linecut | Easting | Northing | Tree Diameter (cm) | Approx. Location from Baseline (m) | Weather | Notes |
|----------|-----------|---------|---------|----------|--------------------|------------------------------------|---|---------------|
| E5855882 | 10-Oct-20 | 4250E | 714228 | 5430249 | 8.89 | 250 N | 2 °C, full cloud cover, light wind, light rain/snow | |
| E5855883 | 10-Oct-20 | 4250E | 714241 | 5430260 | 6.35 | 275 N | 2 °C, full cloud cover, light wind, light rain/snow | |
| E5855884 | 10-Oct-20 | 4250E | 714259 | 5430307 | 8.89 | 300 N | 2 °C, full cloud cover, light wind, light rain/snow | |
| E5855885 | 11-Oct-20 | 4350E | 714334 | 5429947 | 7.62 | 50 S | 4 °C, sunny, partly cloudy | |
| E5855886 | 11-Oct-20 | 4350E | 714349 | 5429977 | 20.32 | BL | 4 °C, sunny, partly cloudy | |
| E5855887 | 11-Oct-20 | 4350E | 714346 | 5430068 | 17.78 | 50 N | 4 °C, sunny, partly cloudy | Tumor on tree |
| E5855888 | 11-Oct-20 | 4350E | 714359 | 5430101 | 12.7 | 100 N | 4 °C, sunny, partly cloudy | |
| E5855889 | 11-Oct-20 | 4350E | 714354 | 5430149 | 15.24 | 150 N | 4 °C, sunny, partly cloudy | |
| E5855890 | 11-Oct-20 | 4350E | 714344 | 5430202 | 12.7 | 200 N | 4 °C, sunny, partly cloudy | |
| E5855891 | 11-Oct-20 | 4350E | 714341 | 5430237 | 20.32 | 250 N | 4 °C, sunny, partly cloudy | |
| E5855892 | 11-Oct-20 | 4350E | 714341 | 5430237 | 20.32 | 250 N | 4 °C, sunny, partly cloudy | Duplicate |
| E5855893 | 11-Oct-20 | 4350E | 714360 | 5430292 | 22.86 | 300 N | 4 °C, sunny, partly cloudy | |
| E5855894 | 11-Oct-20 | 4450E | 714430 | 5430301 | 20.32 | 300 N | 4 °C, sunny, partly cloudy | |
| E5855895 | 11-Oct-20 | 4450E | 714449 | 5430251 | 20.32 | 250 N | 4 °C, sunny, partly cloudy | |
| E5855896 | 11-Oct-20 | 4450E | 714444 | 5430173 | 16.51 | 200 N | 4 °C, sunny, partly cloudy | |
| E5855897 | 11-Oct-20 | 4450E | 714444 | 5430173 | 16.51 | 200 N | 4 °C, sunny, partly cloudy | Duplicate |
| E5855898 | 11-Oct-20 | 4450E | 714451 | 5430140 | 35.56 | 150 N | 4 °C, sunny, partly cloudy | |
| E5855899 | 11-Oct-20 | 4450E | 714447 | 5430100 | 45.72 | 100 N | 4 °C, sunny, partly cloudy | |
| E5855900 | 11-Oct-20 | 4450E | 714448 | 5430028 | 16.51 | 50 N | 4 °C, sunny, partly cloudy | |
| E5855901 | 11-Oct-20 | 4450E | 714465 | 5429994 | 48.26 | BL | 4 °C, sunny, partly cloudy | |
| E5855902 | 11-Oct-20 | 4450E | 714465 | 5429937 | 26.67 | 50 S | 4 °C, sunny, partly cloudy | |

| Sample | Date | Linecut | Easting | Northing | Tree Diameter (cm) | Approx. Location from Baseline (m) | Weather | Notes |
|----------|-----------|---------|---------|----------|--------------------|------------------------------------|----------------------------|----------------------------------|
| E5855903 | 11-Oct-20 | 4650E | 714653 | 5429973 | 7.62 | 50 S | 4 °C, sunny, partly cloudy | Waypoint: "LB289" |
| E5855904 | 11-Oct-20 | 4650E | 714656 | 5430005 | 39.37 | BL | 4 °C, sunny, partly cloudy | Waypoint: "LB290" |
| E5855905 | 11-Oct-20 | 4650E | 714656 | 5430005 | 39.37 | BL | 4 °C, sunny, partly cloudy | Duplicate; Waypoint: "LB290" |
| E5855906 | 11-Oct-20 | 4650E | 714666 | 5430071 | 39.37 | 50 N | 4 °C, sunny, partly cloudy | White Spruce!; Waypoint: "LB291" |
| E5855907 | 11-Oct-20 | 4650E | 714662 | 5430099 | 30.48 | 100 N | 4 °C, sunny, partly cloudy | White Spruce!; Waypoint: "LB292" |
| E5855908 | 11-Oct-20 | 4650E | 714661 | 5430149 | 20.32 | 150 N | 4 °C, sunny, partly cloudy | Waypoint: "LB293" |
| E5855909 | 11-Oct-20 | 4650E | 714665 | 5430197 | 20.32 | 200 N | 4 °C, sunny, partly cloudy | Waypoint: "LB294" |
| E5855910 | 11-Oct-20 | 4650E | 714658 | 5430246 | 12.7 | 250 N | 4 °C, sunny, partly cloudy | Waypoint: "LB295" |
| E5855911 | 11-Oct-20 | 4650E | 714647 | 5430307 | 16.51 | 300 N | 4 °C, sunny, partly cloudy | Waypoint: "LB296" |
| E5855912 | 11-Oct-20 | 4750E | | | | 50 S | 4 °C, sunny, partly cloudy | N/A |
| E5855913 | 11-Oct-20 | 4750E | | | | BL | 4 °C, sunny, partly cloudy | N/A |
| E5855914 | 11-Oct-20 | 4750E | | | | BL | 4 °C, sunny, partly cloudy | N/A |
| E5855915 | 11-Oct-20 | 4750E | | | | 50 N | 4 °C, sunny, partly cloudy | N/A |

| Sample | Date | Linecut | Easting | Northing | Tree Diameter (cm) | Approx. Location from Baseline (m) | Weather | Notes |
|----------|-----------|---------|---------|----------|--------------------|------------------------------------|----------------------------|--------------------------------------|
| E5855916 | 11-Oct-20 | 4750E | 714743 | 5430089 | 35.56 | 100 N | 4 °C, sunny, partly cloudy | Waypoint: "LB284" |
| E5855917 | 11-Oct-20 | 4750E | 714757 | 5430150 | 16.51 | 150 N | 4 °C, sunny, partly cloudy | Waypoint: "LB283" |
| E5855918 | 11-Oct-20 | 4750E | 714749 | 5430204 | 20.32 | 200 N | 4 °C, sunny, partly cloudy | Waypoint: "LB282" |
| E5855919 | 11-Oct-20 | 4750E | 714755 | 5430249 | 20.32 | 250 N | 4 °C, sunny, partly cloudy | Waypoint: "LB281" |
| E5855920 | 11-Oct-20 | 4750E | 714750 | 5430304 | 15.24 | 300 N | 4 °C, sunny, partly cloudy | Waypoint: "LB280" |
| E5855921 | 11-Oct-20 | 4850E | | | | 50 S | 4 °C, sunny, partly cloudy | N/A |
| E5855922 | 11-Oct-20 | 4850E | | | | BL | 4 °C, sunny, partly cloudy | N/A |
| E5855923 | 11-Oct-20 | 4850E | | | | 50 N | 4 °C, sunny, partly cloudy | N/A |
| E5855924 | 11-Oct-20 | 4850E | 714843 | 5430120 | 12.7 | 100 N | 4 °C, sunny, partly cloudy | |
| E5855925 | 11-Oct-20 | 4850E | 714843 | 5430120 | 12.7 | 100 N | 4 °C, sunny, partly cloudy | Duplicate |
| E5855926 | 11-Oct-20 | 4850E | | | | 150 N | 4 °C, sunny, partly cloudy | N/A |
| E5855927 | 11-Oct-20 | 4850E | 714860 | 5430203 | 10.16 | 200 N | 4 °C, sunny, partly cloudy | |
| E5855928 | 11-Oct-20 | 4850E | 714854 | 5430262 | 7.62 | 250 N | 4 °C, sunny, partly cloudy | Close to road-possible contamination |
| E5855929 | 11-Oct-20 | 4850E | 714849 | 5430313 | 10.16 | 300 N | 4 °C, sunny, partly cloudy | Close to road-possible contamination |
| E5855930 | 11-Oct-20 | 5850E | 715881 | 5429949 | 20.32 | 50 S | 4 °C, sunny, partly cloudy | |
| E5855931 | 11-Oct-20 | 5850E | 715871 | 5430012 | 20.32 | BL | 4 °C, sunny, partly cloudy | |

| Sample | Date | Linecut | Easting | Northing | Tree Diameter (cm) | Approx. Location from Baseline (m) | Weather | Notes |
|----------|-----------|---------|---------|----------|--------------------|------------------------------------|----------------------------|--|
| E5855932 | 11-Oct-20 | 5850E | 715846 | 5430071 | 21.59 | 50 N | 4 °C, sunny, partly cloudy | 25 m rad. |
| E5855933 | 11-Oct-20 | 5850E | 715844 | 5430101 | 15.24 | 100 N | 4 °C, sunny, partly cloudy | |
| E5855934 | 11-Oct-20 | 5850E | 715851 | 5430141 | 33.02 | 150 N | 4 °C, sunny, partly cloudy | |
| E5855935 | 11-Oct-20 | 5850E | 715861 | 5430195 | 17.78 | 200 N | 4 °C, sunny, partly cloudy | |
| E5855936 | 11-Oct-20 | 5850E | 715864 | 5430226 | 20.32 | 250 N | 4 °C, sunny, partly cloudy | |
| E5855937 | 11-Oct-20 | 5850E | 715827 | 5430289 | 17.78 | 300 N | 4 °C, sunny, partly cloudy | Possible white spruce |
| E5855938 | 11-Oct-20 | 5850E | 715827 | 5430289 | 17.78 | 300 N | 4 °C, sunny, partly cloudy | Possible white spruce; Duplicate |
| E5855939 | 11-Oct-20 | 5950E | 715957 | 5430304 | 12.7 | 300 N | 4 °C, sunny, partly cloudy | |
| E5855940 | 11-Oct-20 | 5950E | 715957 | 5430274 | 10.16 | 275 N | 4 °C, sunny, partly cloudy | |
| E5855941 | 11-Oct-20 | 5950E | 715956 | 5430256 | 17.78 | 250 N | 4 °C, sunny, partly cloudy | |
| E5855942 | 11-Oct-20 | 5950E | 715953 | 5430234 | 17.78 | 225 N | 4 °C, sunny, partly cloudy | |
| E5855943 | 11-Oct-20 | 5950E | 715958 | 5430193 | 15.24 | 200 N | 4 °C, sunny, partly cloudy | |
| E5855944 | 11-Oct-20 | 5950E | 715958 | 5430193 | 15.24 | 200 N | 4 °C, sunny, partly cloudy | Duplicate |
| E5855945 | 11-Oct-20 | 5950E | 715951 | 5430176 | 15.24 | 175 N | 4 °C, sunny, partly cloudy | Close to trench-possible contamination |
| E5855946 | 11-Oct-20 | 5950E | | | | 150 N | 4 °C, sunny, partly cloudy | N/A |
| E5855947 | 11-Oct-20 | 5950E | | | | 125 N | 4 °C, sunny, partly cloudy | N/A |
| E5855948 | 11-Oct-20 | 5950E | 715970 | 5430100 | 43.18 | 100 N | 4 °C, sunny, partly cloudy | Possible white spruce |
| E5855949 | 11-Oct-20 | 5950E | | | | 75 N | 4 °C, sunny, partly cloudy | N/A |

| Sample | Date | Linecut | Easting | Northing | Tree Diameter (cm) | Approx. Location from Baseline (m) | Weather | Notes |
|----------|-----------|---------|---------|----------|--------------------|------------------------------------|--|-----------|
| E5855950 | 11-Oct-20 | 5950E | | | | 50 N | 4 °C, sunny, partly cloudy | N/A |
| E5855951 | 11-Oct-20 | 5950E | 715957 | 5430017 | 30.48 | 25 N | 4 °C, sunny, partly cloudy | |
| E5855952 | 11-Oct-20 | 5950E | 715955 | 5429988 | 27.94 | BL | 4 °C, sunny, partly cloudy | |
| E5855953 | 11-Oct-20 | 5950E | 715955 | 5429988 | 27.94 | BL | 4 °C, sunny, partly cloudy | Duplicate |
| E5855954 | 11-Oct-20 | 5950E | 715958 | 5429968 | 30.48 | 25 S | 4 °C, sunny, partly cloudy | |
| E5855955 | 11-Oct-20 | 5950E | 715948 | 5429954 | 35.56 | 50 S | 4 °C, sunny, partly cloudy | |
| E5855956 | 12-Oct-20 | 6050E | 716045 | 5429944 | 17.78 | 50 S | 5 °C, clear and sunny, light-medium wind | |
| E5855957 | 12-Oct-20 | 6050E | 716056 | 5430007 | 25.4 | BL | 5 °C, clear and sunny, light-medium wind | |
| E5855958 | 12-Oct-20 | 6050E | 716056 | 5430007 | 25.4 | BL | 5 °C, clear and sunny, light-medium wind | Duplicate |
| E5855959 | 12-Oct-20 | 6050E | 716040 | 5430038 | 17.78 | 50 N | 5 °C, clear and sunny, light-medium wind | |
| E5855960 | 12-Oct-20 | 6050E | | | | 100 N | 5 °C, clear and sunny, light-medium wind | N/A |
| E5855961 | 12-Oct-20 | 6050E | | | | 150 N | 5 °C, clear and sunny, light-medium wind | N/A |
| E5855962 | 12-Oct-20 | 6050E | 716051 | 5430204 | 20.32 | 200 N | 5 °C, clear and sunny, light-medium wind | |
| E5855963 | 12-Oct-20 | 6050E | 716061 | 5430249 | 12.7 | 250 N | 5 °C, clear and sunny, light-medium wind | |
| E5855964 | 12-Oct-20 | 6050E | 716059 | 5430299 | 12.7 | 300 N | 5 °C, clear and sunny, light-medium wind | |
| E5855965 | 12-Oct-20 | 6050E | 716059 | 5430347 | 19.05 | 350 N | 5 °C, clear and sunny, light-medium wind | |

| Sample | Date | Linecut | Easting | Northing | Tree Diameter (cm) | Approx. Location from Baseline (m) | Weather | Notes |
|----------|-----------|---------|---------|----------|--------------------|------------------------------------|--|-----------|
| E5855966 | 12-Oct-20 | 6050E | 716051 | 5430395 | 15.24 | 400 N | 5 °C, clear and sunny, light-medium wind | |
| E5855967 | 12-Oct-20 | 6050E | 716051 | 5430395 | 15.24 | 400 N | 5 °C, clear and sunny, light-medium wind | Duplicate |
| E5855968 | 12-Oct-20 | 6050E | 716061 | 5430449 | 8.89 | 450 N | 5 °C, clear and sunny, light-medium wind | |
| E5855969 | 12-Oct-20 | 6050E | 716064 | 5430495 | 10.16 | 500 N | 5 °C, clear and sunny, light-medium wind | |
| E5855970 | 13-Oct-20 | 6050E | 716057 | 5430550 | 22.86 | 550 N | 7 °C, cloudy; large rain previous night | |
| E5855971 | 13-Oct-20 | 6050E | 716061 | 5430617 | 19.05 | 600 N | 7 °C, cloudy; large rain previous night | |
| E5855972 | 13-Oct-20 | 6050E | 716032 | 5430634 | 8.89 | 650 N | 7 °C, cloudy; large rain previous night | |
| E5855973 | 13-Oct-20 | 6050E | 716076 | 5430703 | 7.62 | 700 N | 7 °C, cloudy; large rain previous night | |

- Samples with “N/A” in notes indicate that the interval was not sampled.
- Samples with “Duplicate” in notes indicate that the sample is a duplicate.
- Samples with a given radial distance in notes means that the sample was taken at that distance from the interval location.
- Notes with the word “waypoint” and a subsequent name indicate the GPS waypoint name given to that sample. All other samples were named with their sample number.

Table 2- List of elements available for detection by Actlabs using Code 2B.

| Element | Detection Limit |
|---------|-----------------|
| Ag | 0.3 |
| As | 0.01 |
| Au | 0.1 ppb |
| Ba | 5 |
| Br | 0.01 |
| Ca | 0.01% |
| Ce | 0.1 |
| Co | 0.1 |
| Cr | 0.3 |
| Cs | 0.05 |
| Eu | 0.05 |
| Fe | 0.01% |
| Hf | 0.05 |
| Hg | 0.05 |
| Ir | 0.1 ppb |
| K | 0.01% |
| La | 0.01 |
| Lu | 0.001 |
| Mo | 0.05 |
| Na | 1 |
| Nd | 0.3 |
| Ni | 2 |
| Rb | 1 |
| Sb | 0.005 |
| Sc | 0.01 |
| Se | 0.1 |
| Sm | 0.001 |
| Sr | 10 |
| Ta | 0.05 |
| Tb | 0.1 |
| Th | 0.1 |
| U | 0.01 |
| W | 0.05 |
| Yb | 0.005 |
| Zn | 2 |

“Detection Limit” is in ppm, unless otherwise specified

Table 3- Sample displacements

| Sample Station | Line cut | Interval Location | Easting Displacement from Picket Location (meters) | Northing Displacement from Picket Location (meters) | Radial Displacement from Picket Location (magnitude, meters) |
|----------------|----------|-------------------|--|---|--|
| E5855851 | 3550E | 50 S | -7 | -3 | 9 |
| E5855852 | 3550E | 50 N | -10 | 15 | 18 |
| E5855853 | 3550E | 100 N | -4 | 4 | 6 |
| E5855854 | 3550E | 150 N | -19 | -1 | 19 |
| E5855855 | 3550E | 200 N | -21 | 22 | 30 |
| E5855856 | 3550E | 250 N | -6 | 10 | 12 |
| E5855857 | 3550E | 300 N | -10 | 12 | 16 |
| E5855859 | 3550E | BL | 1 | -7 | 7 |
| E5855860 | 3650E | 50 S | -7 | -31 | 32 |
| E5855862 | 3650E | 50 N | -7 | 0 | 7 |
| E5855863 | 3650E | 100 N | -3 | -2 | 4 |
| E5855864 | 3650E | 150 N | 7 | -7 | 10 |
| E5855865 | 3650E | 200 N | 3 | 3 | 4 |
| E5855866 | 3650E | 250 N | -23 | 9 | 25 |
| E5855867 | 3650E | 300 N | -5 | 4 | 6 |
| E5855868 | 4250E | BL | 3 | -13 | 13 |
| E5855869 | 4250E | 25 S | 4 | 0 | 4 |
| E5855871 | 4250E | 50 S | -10 | -2 | 10 |
| E5855872 | 4250E | 25 N | -1 | 4 | 4 |
| E5855873 | 4250E | 50 N | -2 | 2 | 3 |
| E5855874 | 4250E | 75 N | 9 | -13 | 16 |
| E5855875 | 4250E | 100 N | 4 | -6 | 7 |

| Sample Station | Line cut | Interval Location | Easting Displacement from Picket Location (meters) | Northing Displacement from Picket Location (meters) | Radial Displacement from Picket Location (magnitude, meters) |
|----------------|----------|-------------------|--|---|--|
| E5855876 | 4250E | 125 N | 13 | -3 | 13 |
| E5855878 | 4250E | 150 N | 1 | 2 | 2 |
| E5855879 | 4250E | 175 N | 0 | -2 | 2 |
| E5855880 | 4250E | 200 N | -3 | -9 | 10 |
| E5855881 | 4250E | 225 N | -24 | -3 | 24 |
| E5855882 | 4250E | 250 N | -22 | -1 | 22 |
| E5855883 | 4250E | 275 N | -9 | -15 | 18 |
| E5855884 | 4250E | 300 N | 9 | 7 | 11 |
| E5855885 | 4350E | 50 S | -16 | -3 | 16 |
| E5855886 | 4350E | BL | -1 | -23 | 23 |
| E5855887 | 4350E | 50 N | -4 | 18 | 18 |
| E5855888 | 4350E | 100 N | 9 | 1 | 9 |
| E5855889 | 4350E | 150 N | 4 | -1 | 4 |
| E5855890 | 4350E | 200 N | -6 | 2 | 6 |
| E5855891 | 4350E | 250 N | -9 | -13 | 16 |
| E5855893 | 4350E | 300 N | 10 | -8 | 13 |
| E5855894 | 4450E | 300 N | -20 | 1 | 20 |
| E5855895 | 4450E | 250 N | -1 | 1 | 1 |
| E5855896 | 4450E | 200 N | -6 | -27 | 28 |
| E5855898 | 4450E | 150 N | 1 | -10 | 10 |
| E5855899 | 4450E | 100 N | -3 | 0 | 3 |
| E5855900 | 4450E | 50 N | -2 | -22 | 22 |
| E5855901 | 4450E | BL | 15 | -6 | 16 |

| Sample Station | Line cut | Interval Location | Easting Displacement from Picket Location (meters) | Northing Displacement from Picket Location (meters) | Radial Displacement from Picket Location (magnitude, meters) |
|----------------|----------|-------------------|--|---|--|
| E5855902 | 4450E | 50 S | 15 | -13 | 20 |
| E5855903 | 4650E | 50 S | 3 | 23 | 23 |
| E5855904 | 4650E | BL | 6 | 5 | 8 |
| E5855906 | 4650E | 50 N | 16 | 21 | 26 |
| E5855907 | 4650E | 100 N | 12 | -1 | 12 |
| E5855908 | 4650E | 150 N | 11 | -1 | 11 |
| E5855909 | 4650E | 200 N | 15 | -3 | 15 |
| E5855910 | 4650E | 250 N | 8 | -4 | 9 |
| E5855911 | 4650E | 300 N | -3 | 7 | 8 |
| E5855916 | 4750E | 100 N | -7 | -11 | 13 |
| E5855917 | 4750E | 150 N | 7 | 0 | 7 |
| E5855918 | 4750E | 200 N | -1 | 4 | 4 |
| E5855919 | 4750E | 250 N | 5 | -1 | 5 |
| E5855920 | 4750E | 300 N | 0 | 4 | 4 |
| E5855924 | 4850E | 100 N | -7 | 20 | 21 |
| E5855927 | 4850E | 200 N | 10 | 3 | 10 |
| E5855928 | 4850E | 250 N | 4 | 12 | 13 |
| E5855929 | 4850E | 300 N | -1 | 13 | 13 |
| E5855930 | 5850E | 50 S | 31 | -1 | 31 |
| E5855931 | 5850E | BL | 21 | 12 | 24 |
| E5855932 | 5850E | 50 N | -4 | 21 | 21 |
| E5855933 | 5850E | 100 N | -6 | 1 | 6 |
| E5855934 | 5850E | 150 N | 1 | -9 | 9 |

| Sample Station | Line cut | Interval Location | Easting Displacement from Picket Location (meters) | Northing Displacement from Picket Location (meters) | Radial Displacement from Picket Location (magnitude, meters) |
|----------------|----------|-------------------|--|---|--|
| E5855935 | 5850E | 200 N | 11 | -5 | 12 |
| E5855936 | 5850E | 250 N | 14 | -24 | 28 |
| E5855937 | 5850E | 300 N | -23 | -11 | 26 |
| E5855939 | 5950E | 300 N | 7 | 4 | 8 |
| E5855940 | 5950E | 275 N | 7 | -1 | 7 |
| E5855941 | 5950E | 250 N | 6 | 6 | 9 |
| E5855942 | 5950E | 225 N | 3 | 9 | 10 |
| E5855943 | 5950E | 200 N | 8 | -7 | 11 |
| E5855945 | 5950E | 175 N | 1 | 1 | 1 |
| E5855948 | 5950E | 100 N | 20 | 0 | 20 |
| E5855951 | 5950E | 25 N | 7 | -8 | 11 |
| E5855952 | 5950E | BL | 5 | -12 | 13 |
| E5855954 | 5950E | 25 S | 8 | -7 | 11 |
| E5855955 | 5950E | 50 S | -2 | 4 | 5 |
| E5855956 | 6050E | 50 S | -5 | -6 | 8 |
| E5855957 | 6050E | BL | 6 | 7 | 9 |
| E5855959 | 6050E | 50 N | -10 | -12 | 16 |
| E5855962 | 6050E | 200 N | 1 | 4 | 4 |
| E5855963 | 6050E | 250 N | 11 | -1 | 11 |
| E5855964 | 6050E | 300 N | 9 | -1 | 9 |
| E5855965 | 6050E | 350 N | 9 | -3 | 10 |
| E5855966 | 6050E | 400 N | 1 | -5 | 5 |
| E5855968 | 6050E | 450 N | 11 | -1 | 11 |

| Sample Station | Line cut | Interval Location | Easting Displacement from Picket Location (meters) | Northing Displacement from Picket Location (meters) | Radial Displacement from Picket Location (magnitude, meters) |
|----------------|----------|-------------------|--|---|--|
| E5855969 | 6050E | 500 N | 14 | -5 | 15 |
| E5855970 | 6050E | 550 N | 7 | 0 | 7 |
| E5855971 | 6050E | 600 N | 11 | 17 | 20 |
| E5855972 | 6050E | 650 N | -18 | -16 | 24 |
| E5855973 | 6050E | 700 N | 26 | 3 | 26 |

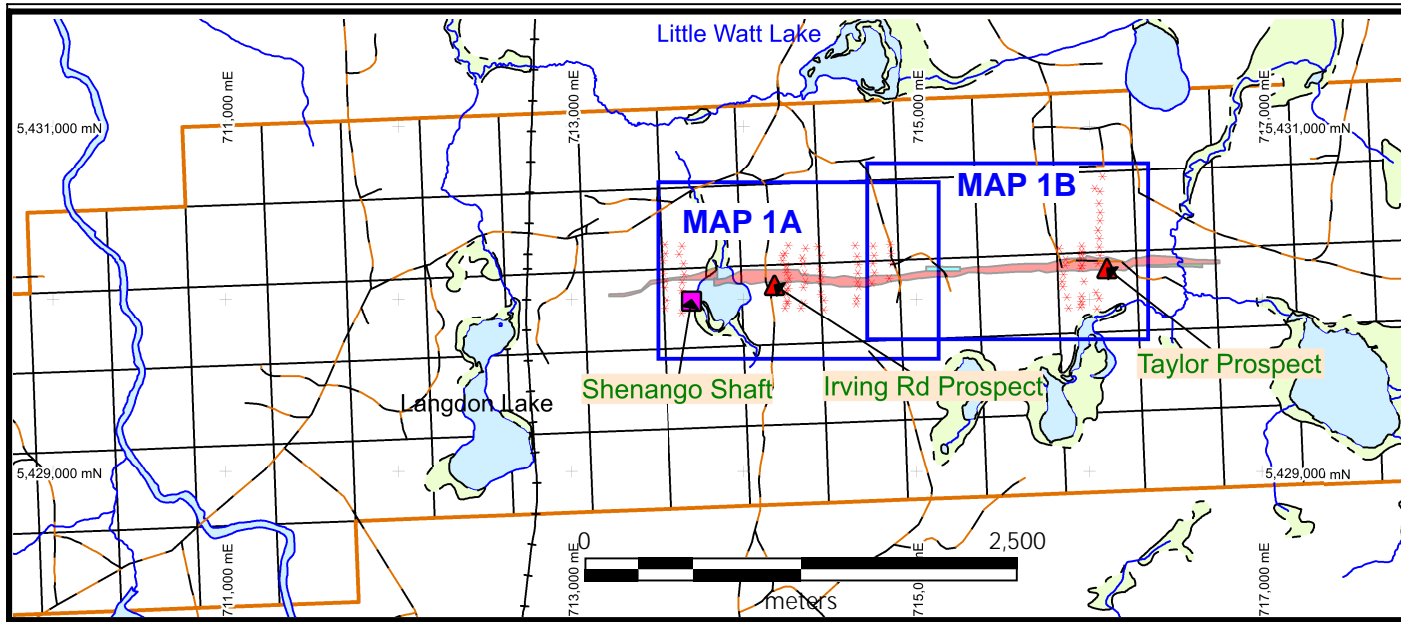

LEGEND

- Shaft
- ▲ Gold showing
- ✱ Bark Sampling Location
- Stream
- Roads
- +— Railways
- Outline of Maps 1A & 1B
- Marsh
- Lakes
- Claims
- Gold Mineralized Zone

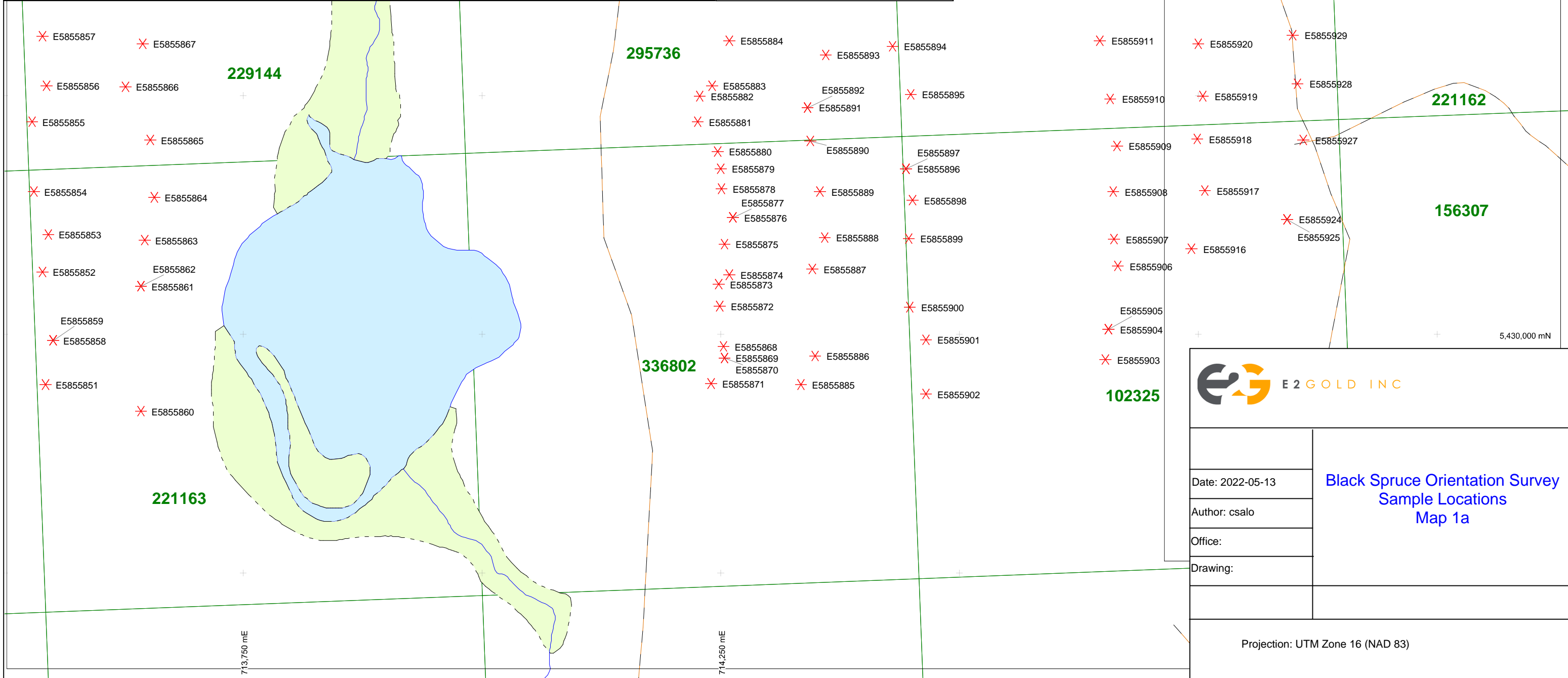
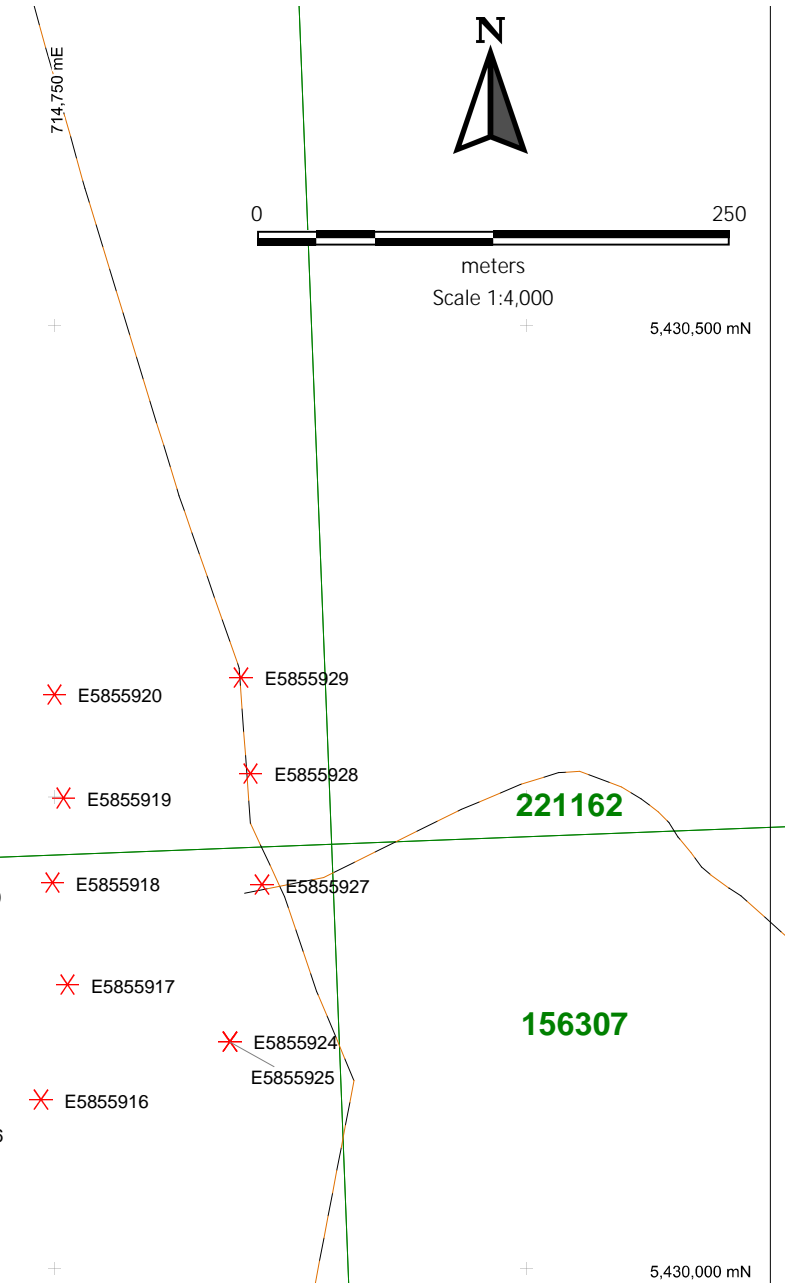

| | |
|---|--|
| E 2 GOLD INC | |
| Date: 2022-05-13 | Black Spruce Orientation Survey Sample Locations Map 1a |
| Author: csalo | |
| Office: | |
| Drawing: | |
| Projection: UTM Zone 16 (NAD 83) | |

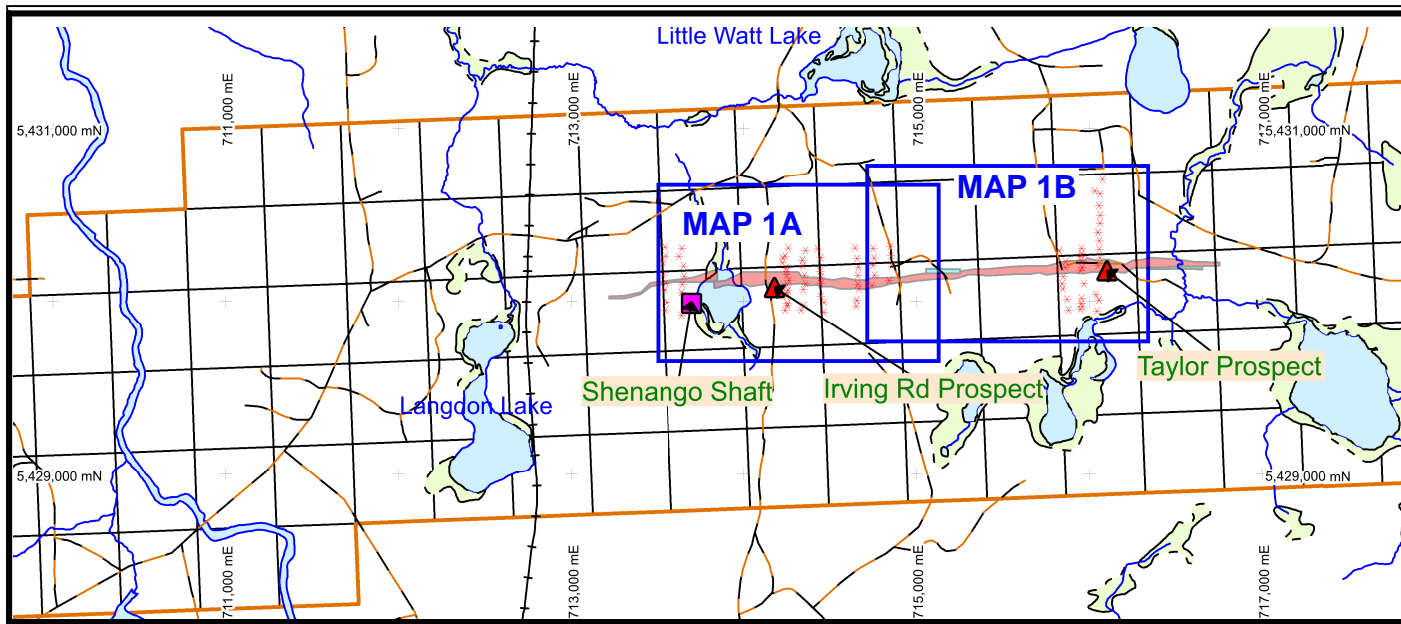

LEGEND

- Shaft
- ▲ Gold showing
- * Bark Sampling Location
- Stream
- Roads
- Railways
- Outline of Maps 1A & 1B
- ▨ Marsh
- ▭ Lakes
- ▭ Claims
- ▭ Gold Mineralized Zone

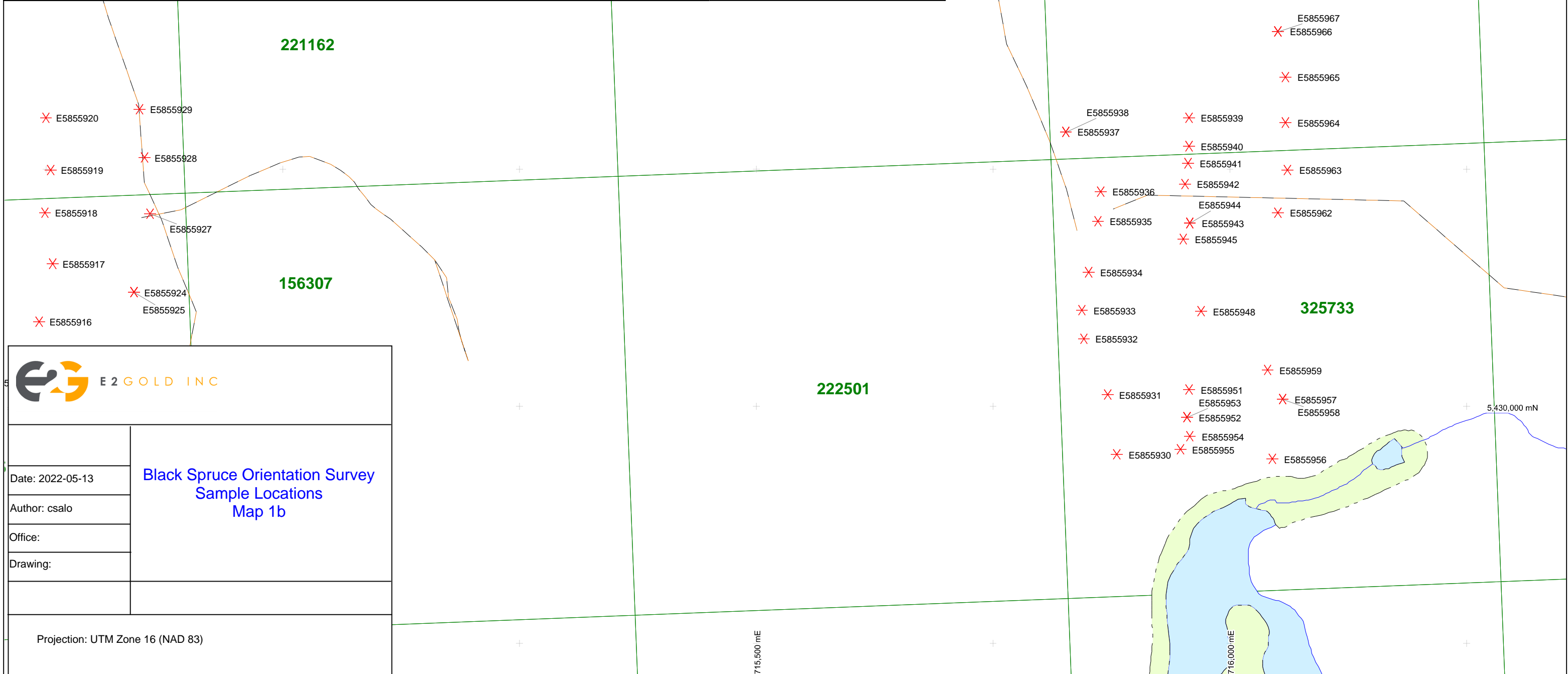
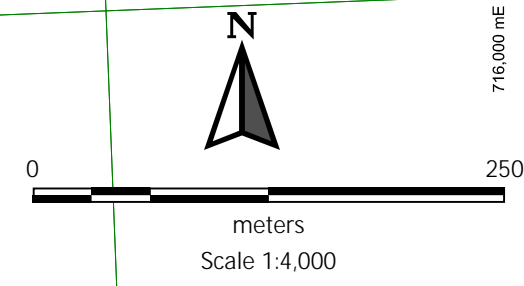

E2 GOLD INC

| | |
|----------------------------------|--|
| Date: 2022-05-13 | Black Spruce Orientation Survey Sample Locations Map 1b |
| Author: csalo | |
| Office: | |
| Drawing: | |
| Projection: UTM Zone 16 (NAD 83) | |