

We are committed to providing [accessible customer service](#).

If you need accessible formats or communications supports, please [contact us](#).

Nous tenons à améliorer [l'accessibilité des services à la clientèle](#).

Si vous avez besoin de formats accessibles ou d'aide à la communication, veuillez [nous contacter](#).



**Report on Prospecting in the McAra North Area,
of Battery Mineral Resources, Leonard Township
Larder Lake Mining Division,
Northeastern Ontario, Canada.**

January 25, 2022

Prepared By:

Frank Ploeger, P.GEO
Battery Mineral Resources Corp
&
Peter Doyle, FAusIMM
Battery Mineral Resources Corp

With Contributions By:

Sean Hicks, B.Sc.
Kajal Makwana, B.Sc.

Prepared For:

Battery Mineral Resources Corp. a Subsidiary of
North American Cobalt Inc
P.O. Box 219
14579 Government Road
Larder Lake, Ontario
P0K 1L0 Canada

TABLE OF CONTENTS

1.0 SURVEY OVERVIEW4

1.1 Project Name4

1.2 Client.....4

1.3 Summary.....4

1.4 Activities Undertaken4

2.0 Survey Location Details5

2.1 Location5

2.2 Access6

2.3 Mining Claims / Ownership.....6

2.4 Historic Work.....8

2.5 Regional & Local Geology.....10

2.6 Mineralization14

3.0 Prospecting15

3.1 Overview15

3.2 Plans & Permits.....15

3.3 Personnel.....15

3.4 Traverses15

3.5 Daily Log.....15

4. Results.....17

4.1 Prospecting Results17

4.2 Assay Results18

4.3 Recommendations19

5. References20

6. Qualifications22

7. Instrument Specifications24

8. Appendix26

LIST OF APPENDICES

- APPENDIX 1: MINING CLAIMS INFORMATION**
APPENDIX 2: ASSAY CERTIFICATES

LIST OF TABLES AND FIGURES

Figure 1: Location of the McAra Project 5

Figure 2: Access to the McAra North area 6

Figure 3: McAra Project claims showing location of McAra North area 7

Figure 4: McAra North claim cells (white squares) overlain on a satellite image showing the location of the prospecting 8

Figure 5: Geology map of the McAra Property 13

Figure 6: Prospecting traverses and sample locations, colours denote the tracks of the various geologists..... 16

Figure 7: Detailed mapping of the Annett showing with 2018 and 2020 BMR sample results (Note: north is to the left). 17

Table 1: Work Performed..... 4

Table 2: Daily Log..... 15

Table 3: Locations and descriptions of samples collected. 18

Table 4: Summary assay results from samples described in Table 3 19

1.0 SURVEY OVERVIEW

1.1 PROJECT NAME

This project is known as the **McAra North area of the McAra Project**.

1.2 CLIENT

BATTERY MINERAL RESOURCES Corp.

P.O. Box 219, 14579 Government Road
Larder Lake, Ontario, P0K 1L0, Canada

1.3 SUMMARY

The BMR McAra Project is located approximately 25km southeast of Shining Tree, Ontario and is comprised of 1297 claim cells amounting to 12,140 acres in Browning, Dufferin, Leckie, Leith, Leonard, North Williams, Ray, and Ogilvie townships.

Battery Mineral Resources Corp undertook a prospecting survey in the McAra North area of the McAra project between July and September 2020. The prospecting work was a follow up to the discovery of cobalt mineralization on an outcrop that was originally stripped in the search for base metals. The stripped outcrop was re-examined and the areas surrounding the stripping were traversed in an attempt to locate additional cobalt mineralization. The information generated by this prospecting program was utilized to evaluate the area for possible follow-up stripping, geophysical surveying, and drilling.

All coordinates presented in this report are in UTM NAD83 Zone 17N.

1.4 ACTIVITIES UNDERTAKEN

Work Performed	Dates	Details	Performed By
Prospecting	July 16, 2020 & September 8, 2020	4 grab samples	BMR/CXS Geologists and Consultants
Assaying	October 2- November 11, 2020	4 grab samples	ALS Minerals

Table 1: Work Performed

2.0 SURVEY LOCATION DETAILS

2.1 LOCATION

The McAra Project is located in Northeastern Ontario, Canada approximately 100 km north of Sudbury and 25 km southeast of Shining Tree. The area comprises 4, 913 hectares (12, 140 acres) of mining claims in Browning, Dufferin, Leckie, Leith, Leonard, North Williams, Ray, and Ogilvie townships (Figure 1).

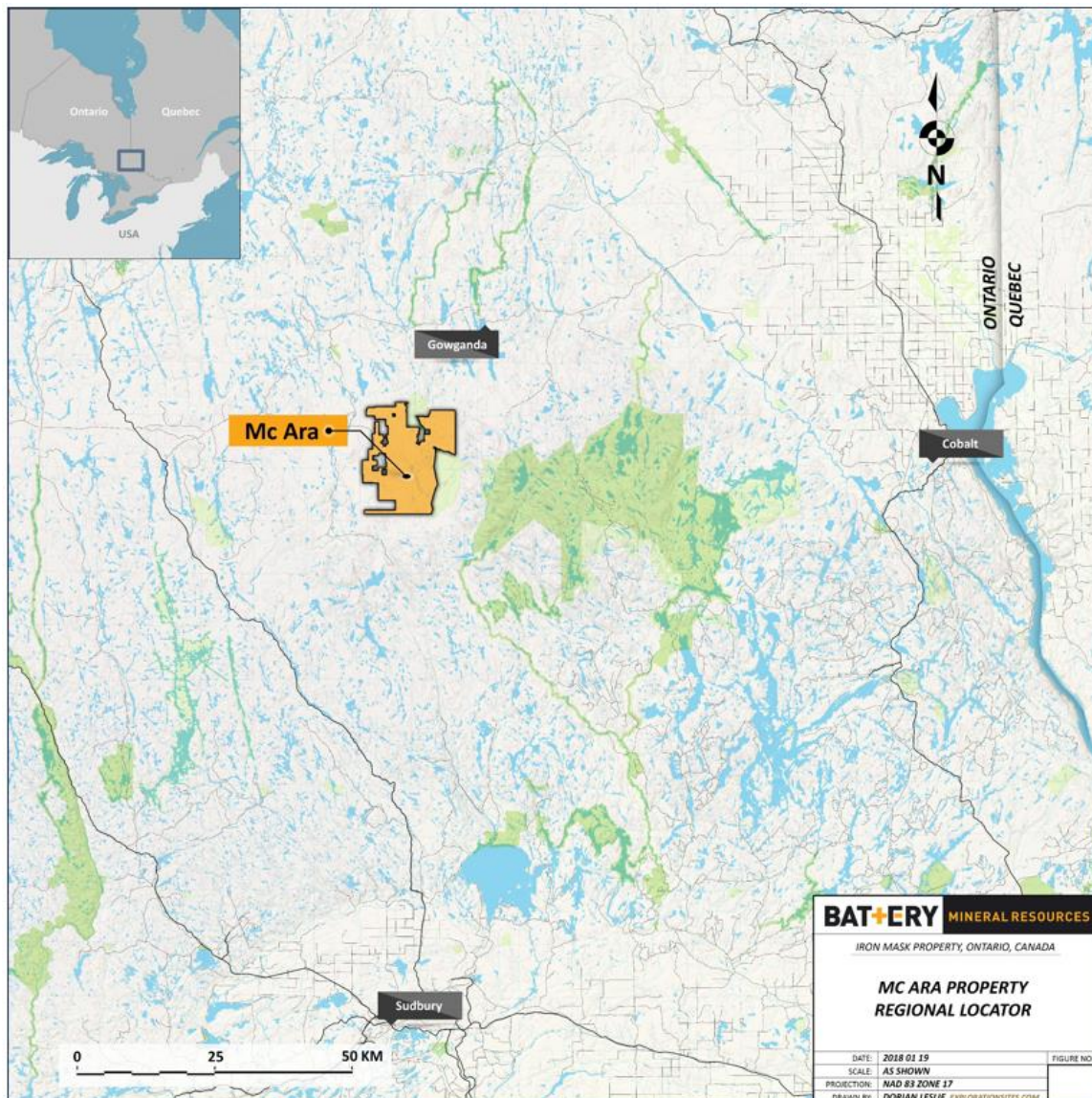

Figure 1: Location of the McAra Project

2.2 ACCESS

The McAra North area is accessible by taking HWY 560 10 km west from Shining Tree to the Sandy Lake Road. Then travel approximately 11km to the point where the Sandy Lake Road turns sharply right and continue straight ahead, along the Bay Lumber Road to the junction with the Tracey Lake Road and follow the latter south for approximately 7.0km to an ATV trail which intersects the power line, and, at 3.5km, branches to the showing (about 1.0km). Figure 2 traces the route.

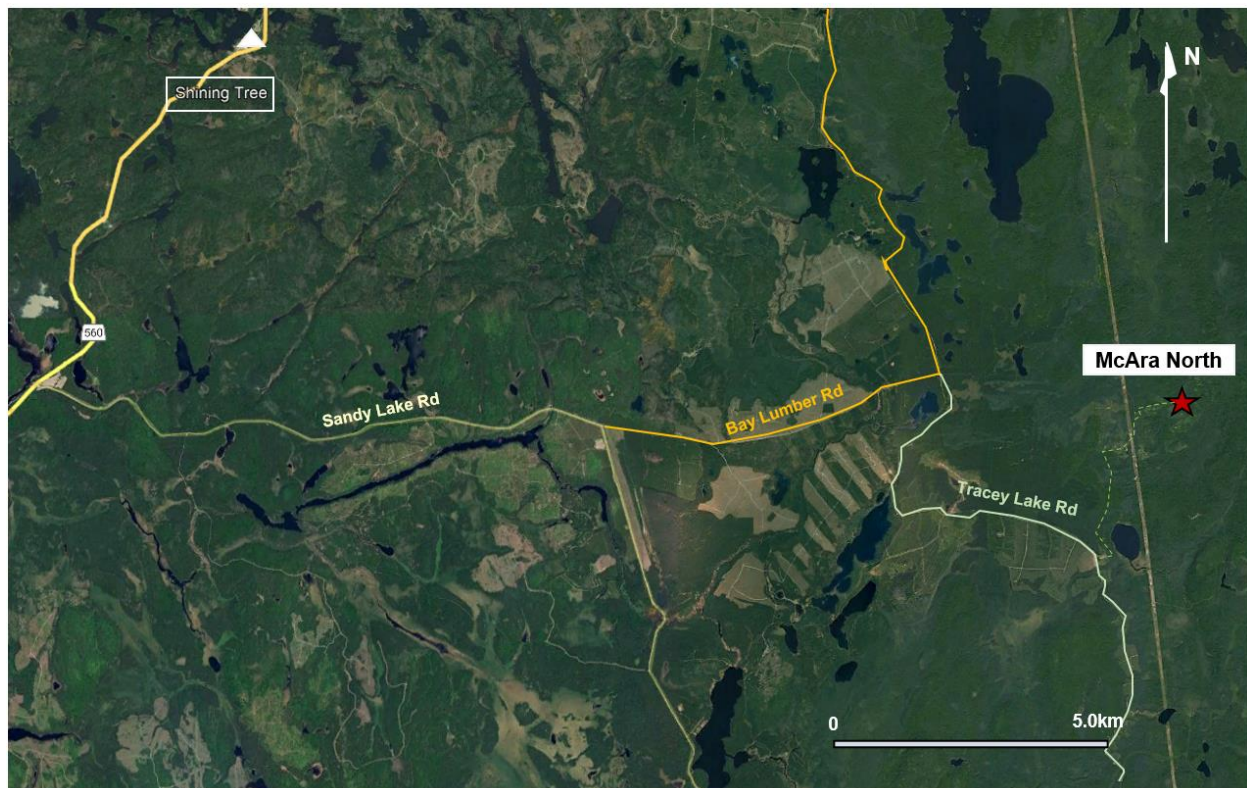

Figure 2: Access to the McAra North area

2.3 MINING CLAIMS / OWNERSHIP

The BMR McAra property comprises 1297 claim cells aggregating 4,913 hectares (12,140 acres) in Browning, Dufferin, Leckie, Leith, Leonard, North Williams, Ray, and Ogilvie townships. The area of prospecting reported herein was confined to the northern portion of the project area near the boundary of claims 187321 and 123270 in Leonard township. The complete McAra mining cell information is listed in Appendix 1 while Figure 3 displays the claim fabric and Figure 4 provides a detailed location of the McAra North area with respect to the claim boundaries on an air photo base.

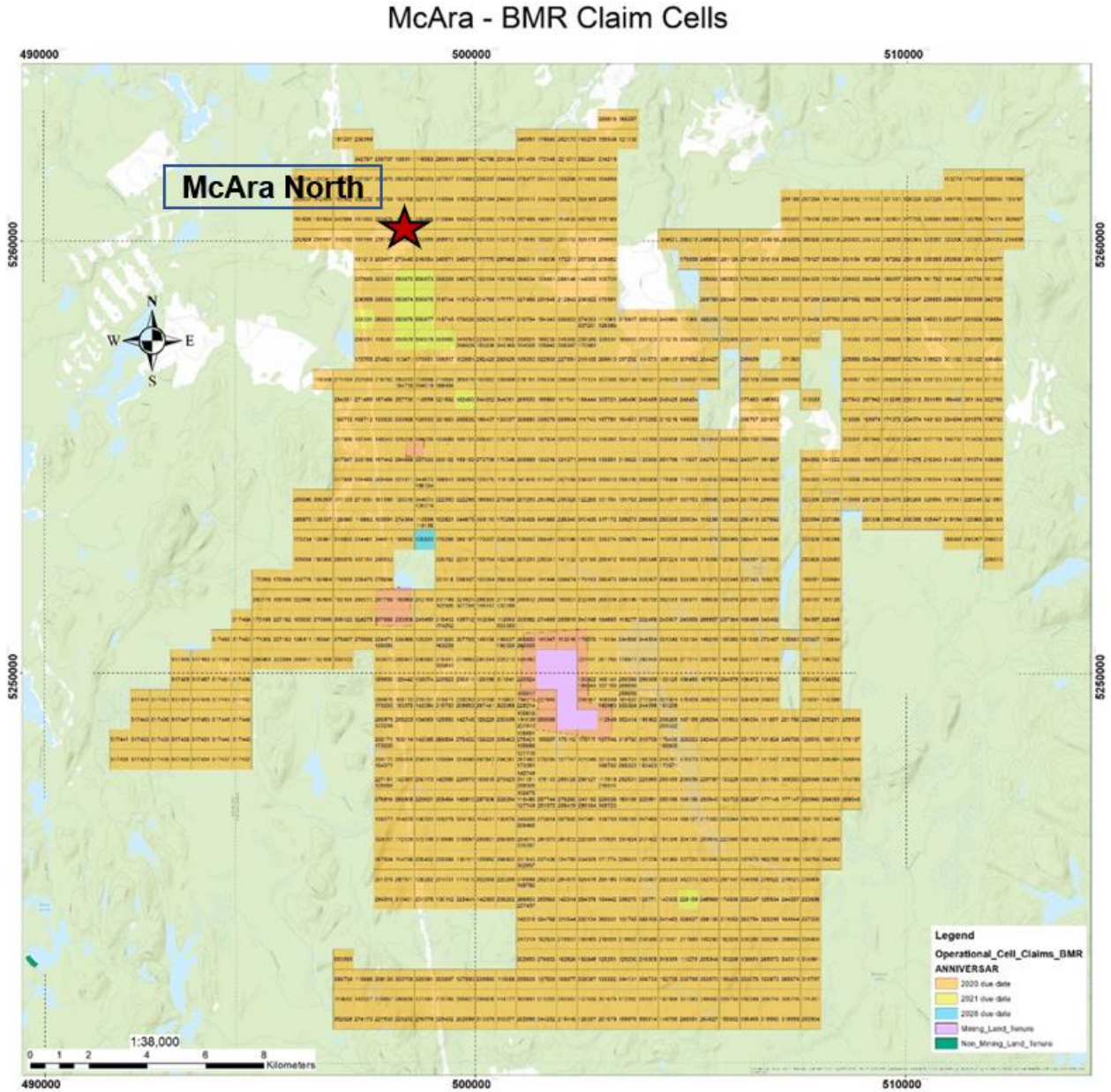

Figure 3: McAra Project claims showing location of McAra North area.



Figure 4: McAra North claim cells (white squares) overlain on a satellite image showing the location of the prospecting

2.4 HISTORIC WORK

1910-1982: Early Exploration

Exploration in the overall McAra region started in the 1910s and was focused on Ag-Co veins, however no significant silver deposits were discovered in the McAra area. Copper-zinc (exhalative -type) mineralized zones were discovered in Archean volcanic rocks in the southern part of North Williams Township by Metron Explorations Limited in 1970 (Randall, 2007). The mineralized zone and surrounding area were evaluated with a HLEM survey and drilled with 2 core drill holes (totaling 61.3 m) that did not intercept significantly mineralized rocks. In 1982, perceived Witwatersrand-type gold deposit potential caused a major staking rush in the area, with exploration focused on conglomeratic units in the Paleoproterozoic Lorrain Formation of the Cobalt Group that forms the upper part of the Huronian Supergroup. Exploration was unsuccessful and the claims were quickly abandoned. Later work in the McAra Project area was focused mainly on exploration for base metals and cobalt mineralization around McAra Lake.

Mid-1980s: Falconbridge Nickel

Falconbridge Nickel explored for base-metal VMS deposits in the mid-1980s in the nearby Sheard, Browning, and Amyot townships. The highest amplitude conductors interpreted from airborne data were evaluated with ground geophysical surveys and drill tested with poor results for VMS deposits.

1995-1996: Roy Annett

The McAra North zone was initially discovered by Mr. Annett on an access road following the logging of the area in 1994. The following year he staked the claims and put down several pits on vein zones with “disseminations and stringers of ZnS, PbS and blebs of cpy.” A report on the stripping, blasting, and sampling was written by Tindale in April 1996.

1996-1997: Roy Annett

Roy Annett discovered the rusty zone 400 m (Annett #2) and rusty zone 500 m (Annett #1) to the northeast of McAra Lake in 1996. The Annett #1 zone comprised an approximately 30 m wide and over 1,000 m long mineralized interval and the Annett #2 zone was estimated to be 25 m wide and longer than 400 m in strike length. Samples taken by Minescape Exploration Inc. at these mineralized zones in 1997 contained up to 1.48 % Zn and 3.5 g/t Au, along with anomalous Ag and Cu values.

1996: Roy Annett

In 1996, Mr. Annett continued work on the McAra North area showing with line cutting, a magnetometer survey, VLF-EM survey, geological mapping, and a drill hole. The hole, drilled under the showing, intersected mafic pillowed flows, cherty metasediments, tuffaceous sediments with visible sphalerite and galena, mainly associated with quartz carbonate veins. Assays yielded low zinc values and slightly anomalous lead with no significant Au or Ag. Two samples were I.C.A.P plasma scanned for multi elements including Co which returned only background values.

1997-2001: Wallbridge

Wallbridge Mining Company acquired an option on a contiguous block of 148 claim units in both Dufferin and North Williams townships in late 1997. They completed geophysical surveys and subsequently drilled the Annett #2 zone. Analyses indicated sub-economic concentrations of Cu, Pb, Zn, Ag and Au occurred in mineralized sedimentary (exhalite (?)) rock, with most base metal values less than 1%, gold values less than 0.5 g/t Au and silver values less than 30 g/t Ag

2002-2003: Wallbridge and Mustang Minerals

In October 2002, Wallbridge and Mustang Minerals Corp. sampled 1 meter long, continuous intervals from an east-west striking trench, which contained an average of 2.1% Cu, 1.1% Zn, 0.7% Pb, 34 g/t Ag and 0.03 g/t Au over 9 m. In November 2002, Mustang optioned the McAra Lake property (80 claim units) from Wallbridge and in December 2002, JML Resources Ltd. (an affiliate of Mustang) optioned 76 claim units located north and adjacent to the McAra Lake property. Mustang acquired the right to

hold a 50% interest in the 76 units by assuming the obligations of the underlying option agreement with the optioning party. They completed geophysical surveys over the area and drill tested targets with mediocre to poor results. Mustang terminated its option on the property in June 2003, citing low base and precious metal values from drill core samples.

2003: Mustang Minerals Corp.

The company drilled eleven holes to test the VMS mineralized zone at depth and along strike.

2003-2004: Liberty Mines Inc.

Liberty completed 18 holes totaling 1528.5 meters, and intercepted significant amounts of Co, Cu, Ni, and Ag (Robinson, 2006).

2007: Liberty Cobalt Inc.

Liberty Cobalt Inc. contracted a ground magnetic survey on the project in 2005 and drilled five core drill holes on the property totaling 1,047 meters in 2007. Drilling did not intercept significant mineralized zones.

2014: Northern Sun Mining Inc.

Northern Sun Mining Inc. currently owns the mineral claims and is optioning them to Battery Mineral Resources. They completed limiting prospecting and survey work on the property in 2014 (Mathieu, 2015).

2017- 2019: Battery Mineral Resources Ltd

Battery Minerals (BMR) acquired the McAra project area in 2017 and conducted airborne magnetometer and LiDAR surveys over the entire property as well as drill programs in the vicinity of the main showing near McAra Lake.

2.5 REGIONAL & LOCAL GEOLOGY**Regional Geology**

The project area occurs within the Superior Province that is composed of northeast-trending Paleo- to Neoproterozoic gneissic complexes, granite-greenstone terranes, and sedimentary basins that were assembled by repeated island arc-microcontinent collisions (Bauer et al., 2011). The McAra project partially comprises Paleoproterozoic (2.5-2.2 Ga) metasedimentary rocks of the Huronian Supergroup (HS) that form a ~60,000 km² irregular-shaped siliciclastic paleo-basin, colloquially known as the Cobalt Embayment (Potter and Taylor, 2009). The HS unconformably overlies complexly folded and

subvertically dipping Neoproterozoic volcanic, intrusive, and sedimentary rocks of the Wawa-Abitibi terrane that forms the southernmost subprovince of the Canadian portion of the Superior Province (Stott et al., 2010; Stott, 2011; Lodge, 2013). Both Archean rocks and the HS were intruded by Nipissing Diabase sills that are primarily tholeiitic and were sourced from MORB-type parental magma (Potter and Taylor, 2009). These intrusive rocks were emplaced along reactivated pre-HS faults at ca. 2,219 (Corfu and Andrews, 1986) and are envisioned as the heat source that drove hydrothermal fluid circulation responsible for Ag-Co mineralization.

Archean Rocks

Archean rocks in the region are part of the Wawa-Abitibi subprovince and dominantly comprise mafic to felsic volcanic and volcanoclastic rocks, syn- to post-volcanic intrusions and lesser siliciclastic and chemical sedimentary rocks deposited at ca. 2.7 Ga. The volcanic rocks were deposited in an oceanic arc setting during collision between the Wawa terrane and the Superior Craton in the Neoproterozoic time period. Paleotectonic settings (e.g., arc, back-arc, rifted arc) and crustal architecture and thickness varies both between and within greenstone belts in the Wawa-Abitibi terrane, which has resulted in a diverse petrogenesis of igneous rocks and related mineralization styles (Mercier-Langevin et al., 2014).

Deformation in the Archean resulted in tight folding and tilting of the rocks to subvertical dips. The stress field was also accommodated by thrust faulting as evidenced by duplication of rock sequences and implied in areas where strain intensity is too low to account for the subvertical rock orientations. Major thrust faults may have been reactivated as deep-seated normal faults developed during extension and deposition of the volcanic facies (Bleeker, 2015). After Archean deformation and deposition of the Huronian Supergroup, the rocks were deformed during the Penokean orogeny that resulted in local reactivation of faults developed in the Archean and Proterozoic (Potter and Taylor, 2009).

Paleoproterozoic Huronian Supergroup

The Huronian Supergroup comprises a southward-thickening sequence of mainly siliciclastic sedimentary rocks that reach a maximum thickness of 12 km in the southern part of the basin but have an estimated thickness of ~6 km near Cobalt, Ontario (Young et al., 2001). The HS is subdivided in Lower and Upper Huronian. The Lower Huronian comprises, from top to bottom, the Elliot Lake, Hough Lake, and Quirke Lake groups, while the Upper Huronian is solely composed of the Cobalt group. The Lower Huronian has a restricted distribution and was deposited in a rift controlled, non-marine environment. After a significant hiatus, deposition of the more homogenous Upper Huronian is interpreted to have taken place at a passive margin under submarine conditions (Young et al., 2001).

Inversion of the Huronian basin resulted in lower greenschist metamorphism of the sedimentary rocks and caused basin-scale hydrothermal fluid flow that resulted in

regionally extensive Na and Ca alteration of the rocks (Potter and Taylor, 2009).

Sudbury Igneous Complex

The Sudbury Igneous Complex is a northeast-trending, 2.5 to 3.0 km thick, ~60 km long and ~25 km wide mafic-ultramafic sheeted igneous complex that hosts the largest currently mined magmatic sulfide Ni-Cu deposits in the world. It is an erosional remnant of a larger (>15,000 km²) ~1,850 Ma (Walker et al. 1991) meteor impact structure (Dietz, 1964; Dietz and Butler; 1964; Bray et al., 1966; French, 1970; Therriault et al., 2002) that comprises fractured and brecciated Archean rocks of the Abitibi terrane and Paleoproterozoic Huronian Supergroup metasediments. It differs from rift-related layered mafic complexes in that it has an overall intermediate composition, crustal isotopic signature, hydrous nature, and unusually large amount of granophyric rocks (Therriault et al., 2002). It is not believed that the Sudbury Ni-Cu mineralization was related to the Co mineralization in the McAra area.

Property Geology

The McAra property comprises a small window of Archean rocks that are overlain by Proterozoic Huronian Supergroup sediments, which are both intruded by Mesoproterozoic mafic dikes and sills commonly known as the Nipissing Diabase (Figure 5). Archean rocks at McAra are composed of basalt, andesite, amphibolite, quartz monzonite, granodiorite, mafic migmatite, agmatite, quartz feldspar paragneiss, and migmatite. The unconformably overlying Proterozoic sediments of the Huronian Supergroup comprise the Gowganda and Lorrain formations. The Gowganda formation at McAra, as currently mapped, is composed of argillite, siltstone, sandstone, feldspathic sandstone, greywacke, pebbly mudstone, and polymict conglomerate. The Lorrain formation conformably overlies the Gowganda formation, and comprises green to grey, micaceous pebbly sandstone. The Nipissing intrusions in the McAra area occur as homogeneous pyroxene gabbros, and may form an east-dipping, disk-shaped sill along the contact of the Gowganda and Lorrain formations.

Archean rocks within the McAra property boundaries are moderately to steeply dipping and folded into a north-striking anticline that may have also experienced superimposed folding. Proterozoic sediments of the Gowganda and Lorrain formations unconformably overly the Archean rocks, and generally dip gently to the east. A north-striking, elongate Nipissing gabbroic intrusive body transects the McAra property, and separates exposed Archean rocks and the Gowganda formation to the west, from the Lorrain formation to the east. The depth extent and geometry (vertical or flat lying) of the Nipissing intrusive body is currently unknown. An inferred NNW striking fault is interpreted to separate the Gowganda formation from the Archean rocks in the western part of the project area. As currently defined, Archean volcanic rocks host sub-vertical Ag-Co bearing veins that cross-cut VMS-style mineralized zones at the McAra property.

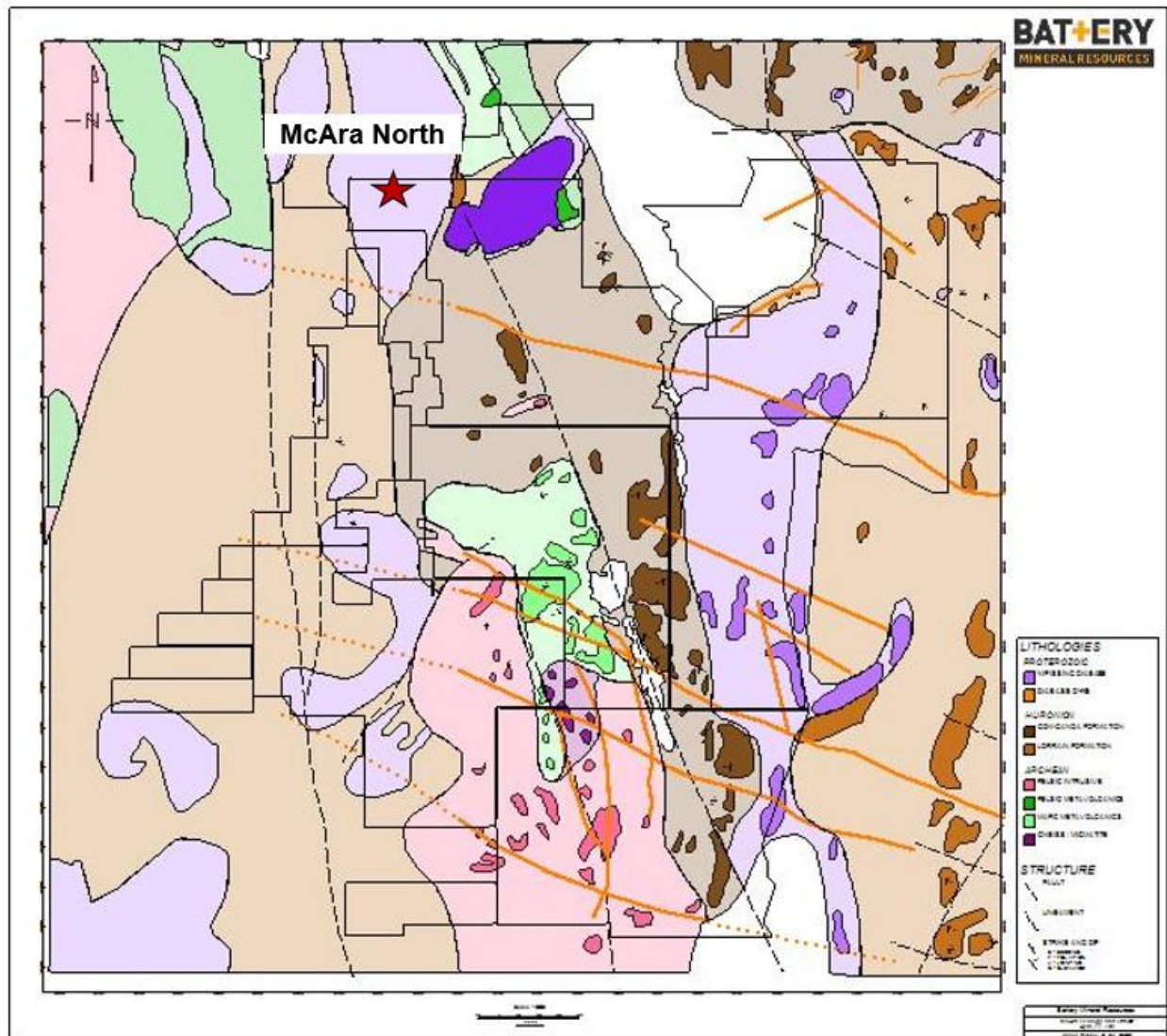

Figure 5: Geology map of the McAra Property

From his mapping on the Annett showing, J. L. Tindale described the geology of the McAra North area as follows, noting that government maps show it to be underlain by Nipissing Diabase:

“Much of Leonard Township is covered by Nipissing diabase sills and Lorrain sediments. Further north of our area of interest, silver and cobalt showings have been explored in the past. Mafic volcanics are present in the central portion of the township. The showing located by Roy Annett is in an area mapped as diabase but in fact appears to be an outlier of felsic to mafic volcanics of Archean age possibly underlying diabase to the west and Lorrain sediments to the south and east. Only further prospecting will reveal the extent of these formations.”

2.6 MINERALIZATION

The known mineralized zones at the main showing near McAra Lake are in Archean rocks and occur as both stratiform sulfide-rich intervals and sub-vertical quartz-carbonate veins. Stratiform mineralized zones are grey to brown, and are hosted by greywacke, siltstone, argillite, graphite, chert, and biotite-chlorite-garnet mafic volcanoclastic units that are interpreted to overly dacitic volcanoclastic rocks. Archean sedimentary rocks that host the mineralized zones vary in thickness from about 1-70 m. Massive sulfide zones occurring as stacked lenses up to 5 m thick, have been drill tested to approximately 100 m depth, and continue on strike for over 1000 m. Massive to semi-massive sulfide intervals contain up to 50% pyrite, and are locally pyrrhotite-rich. Sphalerite, galena, and chalcopyrite are the main base-metal sulfides in the stratiform mineralized zones. Gold and silver are locally enriched to ore-grade values in the massive sulfide intervals, and arsenic is commonly abundant (Hunter, 1998).

Structurally controlled, discordant polymetallic veins occur in all Archean rock types at McAra (and in the Nipissing Diabase?) as small calcite-quartz-sphalerite-galena-arsenopyrite fracture fillings and cobaltite-silver-bismuth-nickel-base metal-gold veins. These veins typically strike northeast, are typically steeply dipping, and range from 0.3-1.0 m thick. The depth extent and laterally continuity of these veins systems is currently unknown. The sulfide-bearing veins have not been observed at surface (and in Huronian or Nipissing intrusive rocks?), but are broadly similar to those mined at Cobalt, Ontario (Hunter, 1998).

A siliceous, basalt-hosted shear zone that contains sphalerite, coarse-grained disseminated arsenopyrite, and up to 2.3 g/t gold was identified near the base of the current drilling data. The relative timing of this mineralized zone and its genetic connection with the other two mineralization types remains unclear (Hunter, 1998).

The McAra North showing, which was discovered by R. Annett following the logging in the area in 1994 was initially stripped and sampled for its base metal potential. During a visit by BMR geologists, cobalt bloom was noted in several locations on the stripped outcrop, the best sample assaying 1.49% Co and 12.45 g/t Ag at a contact between the host volcanics and a wide boudinaged calcite vein.

3.0 PROSPECTING

3.1 OVERVIEW

The prospecting around the McAra North area took place July 16 and September 8, 2020. The intention of the work was to perform a field evaluation on the stripped area and any nearby outcrop exposures to determine if any additional work such as stripping, geophysical surveying or diamond drilling is warranted.

3.2 PLANS & PERMITS

The prospecting work reported on here was surficial and did not require plans or permits.

3.3 PERSONNEL

The prospecting crew consisted of BMR's field staff including Andrew Salerno, Sean Hicks and Steve Trimmer contracted through Canadian Exploration Services (CXS) of Larder Lake, Ontario and BMR Project Manager Frank Ploeger.

3.4 TRAVERSES

Work on the McAra property included detailed mapping of the outcrop stripped by Annett in 1996 and prospecting the surrounding area to locate any additional outcrops or mineralization. During prospecting, traverse tracks were recorded by Garmin InReach GPS's and transferred onto a tablet which was used to document the geological features and sample locations. The daily logs are summarized in Table 2 while completed prospecting traverses and sample locations are displayed in *Figure 6*.

3.5 DAILY LOG

Date	Log
July 16, 2020	Frank Ploeger & Andrew Salerno Main showing mapped in detail; possible exposures interpreted from LiDAR and air photos visited and examined; arkose to south; Pillowed volcanics to west
September 8, 2020	Sean Hicks, Andrew Salerno, Steve Trimmer 4 samples were collected, 2 on main showing (R1131- 32); 2 on oxidized outcrop to SE (R1133- 34).

Table 2: Daily Log

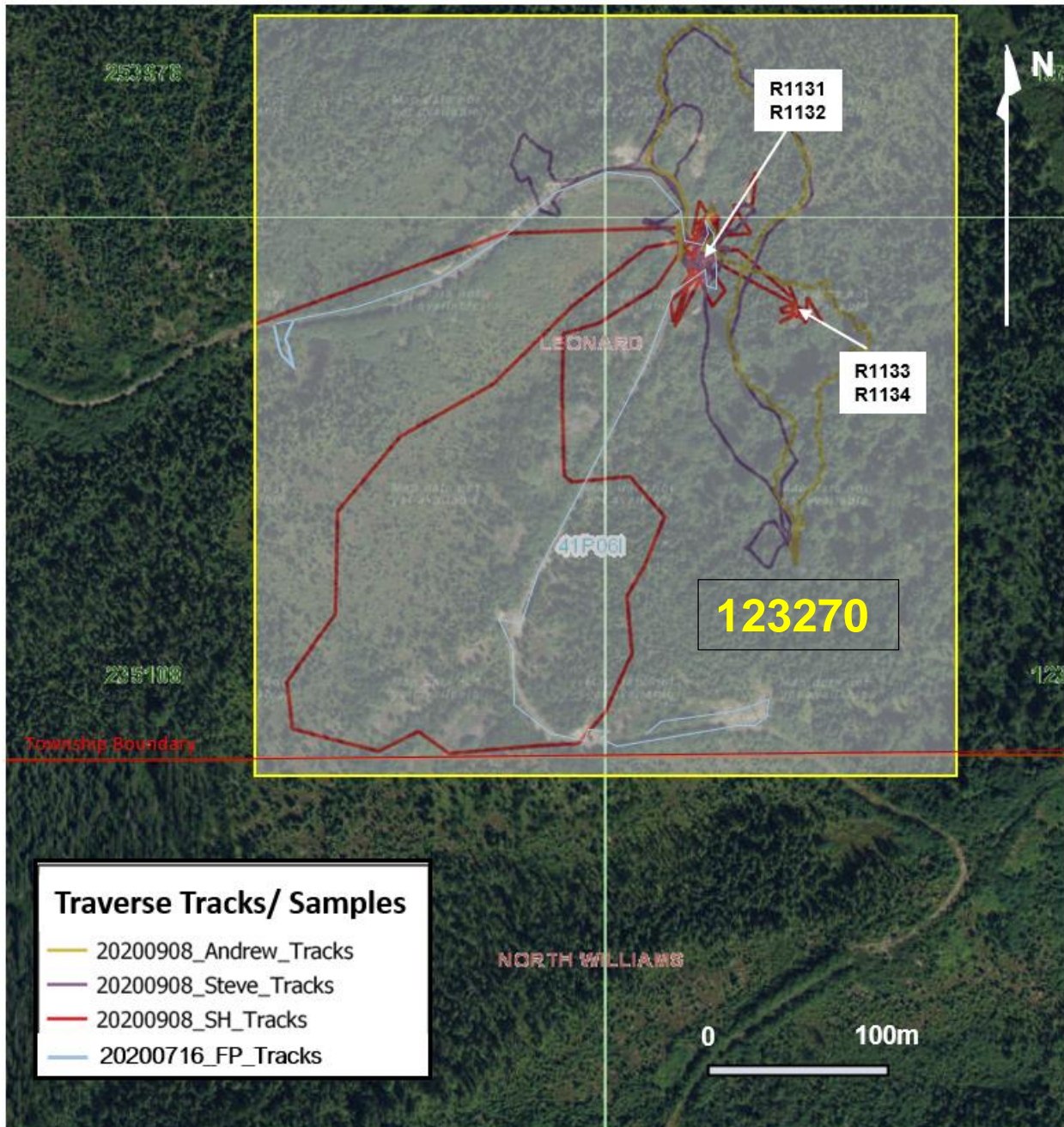

Figure 6: Prospecting traverses and sample locations, colours denote the tracks of the various geologists.

4. RESULTS

4.1 PROSPECTING RESULTS

Following the logging of the McAra North area in 1994, prospector R. Annett located a rusty outcrop that he stripped and sampled for base metal style mineralization. In 2018, BMR geologists examined the exposure during a regional prospecting/ exploration program and noted the presence of cobalt bloom. Sampling of a contact between the volcanic host and a boudinaged calcite vein yielded a significant assay of 1.49% Co and 12.45 g/t Ag. This prompted a follow up prospection of the original stripped outcrop in 2020, and search and examination for any other nearby exposures or mineralization in the surrounding area, to aid in the evaluation of the site to determine if any additional stripping, geophysical surveying, or diamond drilling is warranted. Two days were spent examining the area by BMR/ CXS crews including Andrew Salerno, Sean Hicks and Steve Trimmer contracted through Canadian Exploration Services (CXS) of Larder Lake, Ontario and BMR Project Manager Frank Ploeger.

On July 16, 2020, the Annett showing was examined and mapped by F Ploeger accompanied by A Salerno. A sketch of the showing (Figure 7) reveals two E-W trending shear zones and a series of gashy (boudinaged) calcite veins trending north-easterly.

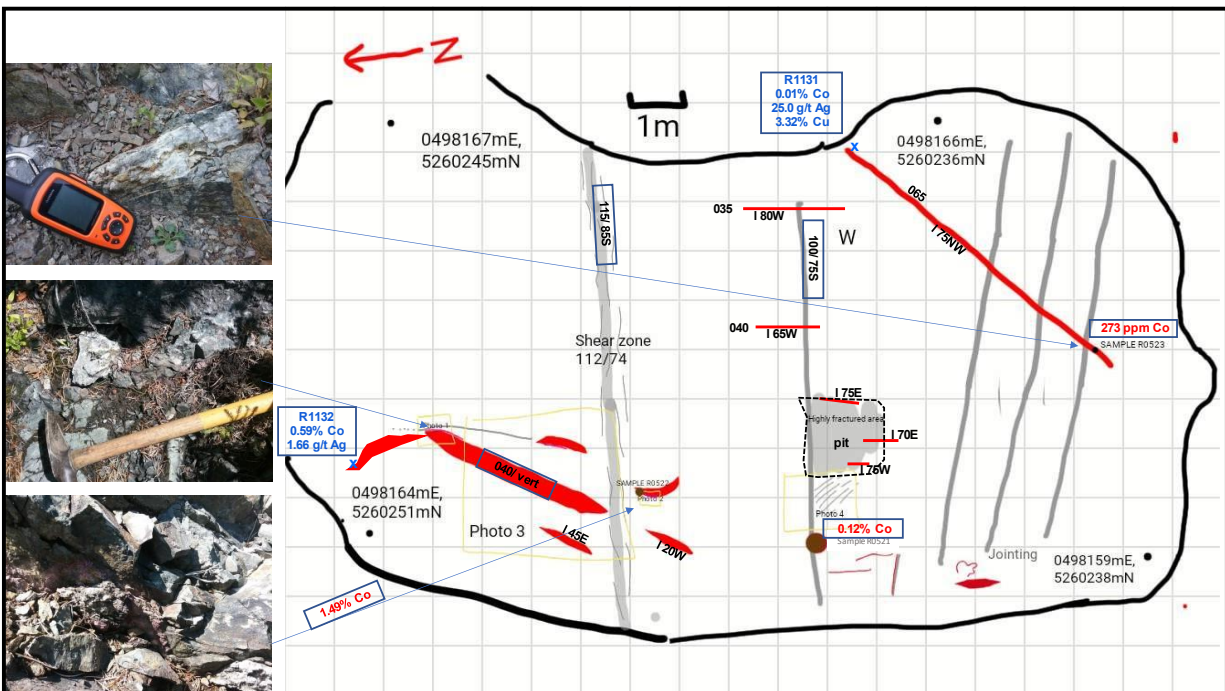

Figure 7: Detailed mapping of the Annett showing with 2018 and 2020 BMR sample results (Note: north is to the left).

Several other outcrops adjacent to the old logging road were also examined including a Huronian sandstone exposure about 225m to the south of the showing, and an elongate outcrop extending south into a semi dry beaver pond 220m to the west.

Several months later on September 8, 2020, S Hicks, S Trimmer and A Salerno covered the remaining areas to the north, south and southwest of the Annett showing which were mostly overburden covered. One set of outcrops about 50m to the southeast consisted of bedded siltstone interbedded with possible felsic volcanics that were heavily oxidized and cut by minor quartz- calcite stringers.

4.2 ASSAY RESULTS

The best assay from the 2018 BMR sampling returned 1.49% Co from a grab sample of cobaltite from the edge of a massive calcite vein at the contact with the host volcanics. A 2020 sample from the opposite end of the same boudinaged vein returned 0.59% Co while a chalcopyrite- rich pocket of mineralization on a northeast striking calcite- quartz stringer yielded background Co values but 25.0 g/t Ag and 3.32% Cu.

Two samples taken from a gossanous siltstone/ felsic tuff outcrop approximately 50m to the east that is mineralized with disseminated pyrite and minor veining assayed only background CO, Ag, Cu and Ni values. Tables 3 and 4 summarize the sample locations and assay values, respectively.

All samples were grab/ chip samples taken from the outcrop exposures and vein zones which were recorded and sent to ALS Labs in Sudbury for multielement analysis. Certificates of Analyses which detail the full assay results are attached as Appendix 2.

Sample Number	Easting (m)	Northing (m)	Date	type	Sampler	Description
R1131	498168	5260240	8-Sep-20	Grab	S. Hicks	Calcite vein in place with significant cpy (240/52)
R1132	498164	5260250	8-Sep-20	Grab	S. Hicks	Calcite vein, sub-parallel to main vein with cobloom vein pinch and swell (210/70)
R1133	498218	5260215	8-Sep-20	Grab	S. Hicks	F.g. siltstone or fel/int volcanic with fg disseminated py proximal to 3 cm vuggy qtz vein
R1134	498215	5260212	8-Sep-20	Grab	S. Hicks	Gossanous siltstone with sulphides and minor vein material

Table 3: Locations and descriptions of samples collected.

Sample Number	Easting (m)	Northing (m)	Co (ppm)	Ag (ppm)	Cu (ppm)	Ni (ppm)
R1131	498168	5260240	70	25.00	33200	19
R1132	498164	5260250	5880	1.66	138	461
R1133	498218	5260215	80	0.14	123	80
R1134	498215	5260212	56	0.08	47	65

Table 4: Summary assay results from samples described in Table 3

4.3 RECOMMENDATIONS

On July 16 and September 8, 2020, prospecting traverses were made by BMR/ CXS staff to reconnoiter the area around a base metal showing that was discovered in 1995 by R Annett, a local prospector who staked the property after a rusty outcrop was exposed by a logging company. In 2018, a BMR geologist had noted Co bloom near calcite stringers and boudinaged veins on the showing which, when sampled, returned up to 1.49% Co. BMR/ CXS geologists returned to the showing in 2020 to perform a field evaluation on the stripped area and any nearby outcrop exposures to determine if any additional work such as stripping, geophysical surveying or diamond drilling is warranted.

Following a review of the 2018 and 2020 prospecting of the area, combined with the disappointing assay and drill results of Annett's work on the property, no further work is recommended on the property for cobalt.

5. REFERENCES

- Anderson, S., 2005, Work Report on the McAra Cobalt Project, Larder Lake Mining Division: Liberty Cobalt Inc., 15 p.
- Bauer, R.L., Czeck, D.M., Hudleston, P.J., and Tikoff, B., 2011, Structural geology of the subprovince boundaries in the Archean Superior Province of northern Minnesota and adjacent Ontario. In: Miller, J.D., Hudak, G.J., Wittkop, C., McLaughlin, P.I. (Eds.), *Archean to Anthropocene: Field Guides to the Geology of the Mid-Continent of North America: Geological Society of America Field Guide 24*, p. 203–241.
- Bleeker, W., 2015, Synorogenic gold mineralization in granite-greenstone terranes: the deep connection between extension, major faults, synorogenic clastic basins, magmatism, thrust inversion, and long-term preservation, In: *Targeted Geoscience Initiative 4: Contributions to the Understanding of Precambrian Lode Gold Deposits and Implications for Exploration*, (ed.) B. Dubé and P. Mercier-Langevin; Geological Survey of Canada, Open File 7852, p. 24–47.
- Bray, J.G., and Geological Staff, 1966, Shatter cones at Sudbury: *Journal of Geology*, v. 74, p. 243–245.
- Corfu, F., and Andrews, A.J., 1986, A U-Pb age for mineralized Nipissing diabase, Gowganda, Ontario: *Canadian Journal of Earth Sciences*, v. 23, p.107–109.
- Dietz, R.S., 1964, Sudbury structure as an astrobleme: *Journal of Geology*, v.72, p. 412–434.
- Dietz, R.S., and Butler, L.W., 1964, Shatter-cones orientation at Sudbury, Canada: *Nature*, v. 204, p. 280–281.
- French, B.M., 1968, Sudbury structure, Ontario: Some petrographic evidence for an origin by meteorite impact, *in* French, B.M., and Short, N.M., eds., *Shock metamorphism of natural materials: Baltimore, Mono Book Corp.*, p. 383–412.
- Hunter, A.D., 1998, Report of Exploration on the Kite Lake-McAra Lakes Property, North Williams-Dufferin Townships, Shining Tree District, Northeastern Ontario. Wallbridge Mining Company Ltd. Internal Report. 176 p.
- Lodge, R.W.D., 2013, Regional volcanogenic massive sulphide metallogeny of the Neoproterozoic greenstone belt assemblages of the northwestern margin of the Wawa subprovince, Superior Province: Doctoral dissertation, Laurentian University, Sudbury, Ontario.
- Mathieu, T., 2015, 2014 Prospecting Report, McAra Property, North Williams and Dufferin Township, Larder Lake Mining Division, Ontario: Norther Sun Mining Report, 31 p.
- Mercier-Langevin, P., Gibson, H.L., Hannington, M.D., Goutier, J., Monecke, T., Dubé, B. and Houlé, M.G., 2014, A special issue on Archean magmatism, volcanism,

-
- and ore deposits: part 2. Volcanogenic massive sulfide deposits preface: Economic Geology, v. 109(1), p.1-9.
- Mustang Minerals, 2003, Diamond drill program on the McAra Lake project: Mustang Minerals Corp., 98 p.
- Ontario Ministry of Natural Resources and Forestry, 2015, Forest Regions: <https://www.ontario.ca/page/forest-regions>
- Potter, E.G. and Taylor, R.P., 2009, The lead isotope composition of ore minerals from precious metal-bearing, polymetallic vein systems in the Cobalt Embayment, northern Ontario: metallogenetic implications: Economic Geology, v. 104(6), p.869-879.
- Pringle, I., 2016. Notes on a site visit to the McAra project: Battery Mineral Resources, 3 p.
- Randall, W., 2007, Diamond drilling report on the McAra Project, Dufferin and North Williams townships, Larder Lake Mining Division: Liberty Cobalt Inc., 17 p.
- Robinson, D., 2006, Diamond drilling report the McAra Lake property, Dufferin township, Larder Lake Mining Division, Northeastern Ontario: Liberty Mines Inc., 66 p.
- Stott, G.M., 2011, A Revised Terrane Subdivision of the Superior Province of Ontario: Ontario Geological Survey, Miscellaneous Release – Data, 278 p.
- Stott, G.M., Corkery, M.T., Percival, J.A., Simard, M., and Goutier, J., 2010, A revised terrane subdivision of the Superior Province. In: Summary of Field Work and Other Activities, Open File Report 6260: Ontario Geological Survey, pp. 20–21 to 20–10.
- The Weather Network, 2016, Summary of Temperature and Precipitation, Sudbury, Ontario, Canada:
<http://www.theweathernetwork.com/ca/api/sitewrapper/index?b=%2Fstatistics%2F&p=%2Fforecasts%2Fstatistics%2Findex&url=%2Fstatistics%2Fcaon0122%2Fcartier%2F%2F%2F%3F>
- Therriault, A.M., Fowler, A.D., and Grieve, R.A., 2002, The Sudbury Igneous Complex: A differentiated impact melt sheet: Economic Geology, v. 97(7), p.1521-1540.
- Walker, R.J., Morgan, J.W., Naldrett, A.J., Li, C. and Fassett, J.D., 1991, Re-Os isotope systematics of Ni-Cu sulfide ores, Sudbury Igneous Complex, Ontario: evidence for a major crustal component: Earth and Planetary Science Letters, v. 105(4), p.416-429
- Young, G.M., Long, D.G., Fedo, C.M., and Nesbitt, H.W., 2001, Paleoproterozoic Huronian basin: product of a Wilson cycle punctuated by glaciations and a meteorite impact: Sedimentary Geology, v. 141, p. 233-254.
-

6. QUALIFICATIONS**CERTIFICATE OF QUALIFICATION AND CONSENT**

I, Peter James Doyle of the city of Richmond Hill, Province of Ontario, do hereby certify:

- 1) That I am an Exploration Geologist and reside at 79 Naughton Drive, Richmond Hill Ontario, L4C8B2.
- 2) That I graduated from Laurentian University at Sudbury, Ontario with an Honours Bachelor of Science degree in 1980.
- 3) That I am a **Fellow in good standing of the Australian Institute of Mining & Metallurgy (AUSIMM # 208850) as well as a member in good standing of Geological Association of Canada (GAC F0146); Canadian Institute of Mining & Metallurgy (CIMM # 91602); Prospectors & Developers Association of Canada (PDAC # 707); Society for Geology Applied to Mineral Deposits (SGA# 1333-08) and Society of Economic Geologists (SEG # 216720).**
- 4) That I have practiced my profession in various roles as a Mineral Exploration Geologist, Exploration Manager and Vice President of Exploration for a period of about 39 years principally within Canada & Australia as well as globally in United States of America, Mexico, Indonesia, China, Mongolia, Brazil, Argentina, and Guyana.
- 5) This document is based on information various public documents and my personal observations during visits to the property during the exploration program.

Although the information supplied to me is believed to be accurate and all reasonable care has been taken in the completion of this report, I hereby disclaim any and all liability arising out of its use and circulation. While I stand behind my interpretations, I cannot guarantee the accuracy of the source information and the use of this report or any part thereof shall be at the user's sole risk.

6) I am currently employed full time as Vice President Exploration – Canada for Battery Mineral Resources Corp and was directly involved in the planning and execution of the exploration program documented in this report.

7) *My written permission is required for the release of any summary or excerpt.*

Peter J. Doyle

Richmond Hill, Ontario, January 25, 2022

CERTIFICATE OF QUALIFICATION AND CONSENT

I, Frank Rainer Ploeger of the town of Virginiatown, Province of Ontario, do hereby certify:

- 1) That I am a Consulting Geologist and reside at 21 Waite Avenue, Virginiatown, Ontario, P0K 1X0.
- 2) That I graduated from Queen's University at Kingston, Ontario with a Bachelor of Applied Science degree in 1973; and, that I completed 2 years of an MSc program at McMaster University in Hamilton, Ontario (1980- 1982).
- 3) That I am a **member in good standing of the Association of Geoscientists of Ontario (#479), the Geological Association of Canada, the Prospectors and Developers Association, and the Northern Prospectors Association**. I have received a restricted permit (#2153) to practice in Quebec from the Ordre des geologues du Quebec.
- 4) That I have practiced my profession as a mineral exploration and mine geologist for a period of about 45 years.
- 5) I am currently employed full time as Exploration Manager for Battery Mineral Resources Corp. and was directly involved in the planning and execution of the exploration program documented in this report. This document is based on information from various public sources and my personal observations during visits to the property.

Although the information supplied to me is believed to be accurate and all reasonable care has been taken in the completion of this report, I hereby disclaim any and all liability arising out of its use and circulation. While I stand behind my interpretations, I cannot guarantee the accuracy of the source information and the use of this report or any part thereof shall be at the user's sole risk

- 6) I have no interest, either directly or indirectly, in the subject property or client company.
- 7) *My written permission is required for the release of any summary or excerpt.*

Frank R. Ploeger

Virginiatown, Ontario, January 25, 202

7. INSTRUMENT SPECIFICATIONS

GARMIN INREACH EXPLORER+



- *Specifications obtained from www.garmin.com*

General	
Physical dimensions	2.7" x 6.5" x 1.5" (6.8 x 16.4 x 3.8 cm) with keypad and SOS door bump
Display size	1.4"W x 1.9"H (3.5 x 4.7 cm); 2.31" diag (5.9 cm)
Display resolution	200 x 265 pixels
Display type	transflective color TFT
Weight	7.5 oz (213.0 g)
Battery	Rechargeable internal lithium ion
Battery life	Up to 100 hours at 10-minute tracking mode (default); up to 75 hours at 10-minute tracking with 1-second logging; up to 30 days at the 30-minute interval power save mode; and up to 3 years when powered off
Water rating	IPX7
Memory/History	2 GB
High-sensitivity receiver	
Interface	USB
Maps & Memory	
Preloaded maps	yes. The North America SKU of the inReach Explorer+ comes preloaded with a 1:24k map of Garmin

	Yarmouth (Former DeLorme) North America data of the U.S. and Canada. Mexico also is included at a 1:125k scale (derived from Garmin Yarmouth's Digital Atlas of the Earth).
Ability to add maps	
Waypoints/favorites/locations	500
Routes	20
Sensors	
Barometric altimeter	
Compass	Yes (tilt-compensated 3-axis)
Outdoor Recreation Features	
Camera	No
Additional	
<ul style="list-style-type: none"> • Wireless compatible: yes (Bluetooth®) • Trigger an interactive SOS with 24/7 search and rescue monitoring center: yes • Send and receive text messages to SMS and email: yes • Send and receive messages with other inReach users, exchange locations: yes • Track and share location with friends and family on web-based MapShare® portal: yes • Request weather forecasts for current location and planned destination: yes • Virtual keyboard for custom text messaging: yes • Send waypoints to MapShare portal during trip: yes <p>Send route selection to MapShare portal for friends and family to see progress: yes</p>	

8. APPENDIX

Appendix 1: Mining Claims Information

Appendix 2: Assay Certificates

Map Claim Reference Number	Tenure ID	Cell ID(s)	Tenure Type	Tenure Status	Anniversary Date	Due Date	Holder	Area (ha)	Township/Area	Work Required	Work Applied	Available Consultation Reserve	Available Exploration Reserve	Total Approved Reserve
1	100111	41P06H260	SCMC	Active	2021-06-30	2021-06-30	(100) BMR	21.87	DUFFERIN	\$ 400	\$ 800	\$ -	\$ -	\$ -
2	100112	41P06H299	SCMC	Active	2021-06-30	2021-06-30	(100) BMR	21.87	DUFFERIN	\$ 400	\$ 800	\$ -	\$ -	\$ -
3	100113	41P06H097	BCMC	Active	2021-06-30	2021-06-30	(100) BMR	6.12	DUFFERIN	\$ 200	\$ 400	\$ -	\$ 180	\$ 180
4	100114	41P06H137	SCMC	Active	2021-06-30	2021-06-30	(100) BMR	21.86	DUFFERIN	\$ 400	\$ 840	\$ -	\$ 736	\$ 736
5	100322	41P06H218	SCMC	Active	2021-06-30	2021-06-30	(100) BMR	21.87	DUFFERIN	\$ 400	\$ 800	\$ -	\$ -	\$ -
6	100617	41P07E083	BCMC	Active	2021-06-30	2021-06-30	(100) BMR	1.80	DUFFERIN	\$ 200	\$ 400	\$ -	\$ 169	\$ 169
7	100618	41P07E103	BCMC	Active	2021-06-30	2021-06-30	(100) BMR	3.24	DUFFERIN	\$ 200	\$ 400	\$ -	\$ 169	\$ 169
8	100619	41P07E161	SCMC	Active	2021-06-30	2021-06-30	(100) BMR	21.86	DUFFERIN	\$ 400	\$ 800	\$ -	\$ -	\$ -
9	100675	41P07E183	BCMC	Active	2021-06-30	2021-06-30	(100) BMR	2.30	DUFFERIN	\$ 200	\$ 400	\$ -	\$ 173	\$ 173
10	100676	41P07E202	SCMC	Active	2021-06-30	2021-06-30	(100) BMR	21.87	DUFFERIN	\$ 400	\$ 800	\$ -	\$ -	\$ -
11	100720	41P07L067	SCMC	Active	2021-07-17	2021-07-17	(100) BMR	21.82	NORTH WILLIAMS	\$ 200	\$ 400	\$ -	\$ 157	\$ 157
12	101041	41P11A373	BCMC	Active	2021-05-16	2021-05-16	(100) BMR	19.13	LEONARD	\$ 200	\$ 400	\$ -	\$ 20	\$ 20
13	102153	41P07L062	SCMC	Active	2021-07-17	2021-07-17	(100) BMR	21.82	NORTH WILLIAMS	\$ 400	\$ 800	\$ -	\$ -	\$ -
14	102154	41P07L061	SCMC	Active	2021-07-17	2021-07-17	(100) BMR	21.82	NORTH WILLIAMS	\$ 400	\$ 800	\$ -	\$ -	\$ -
15	102165	41P06I394	SCMC	Active	2021-06-06	2021-06-06	(100) BMR	21.85	NORTH WILLIAMS	\$ 400	\$ 800	\$ -	\$ 22	\$ 22
16	102166	41P06H053	SCMC	Active	2021-06-06	2021-06-06	(100) BMR	21.85	DUFFERIN,NORTH WILLIAMS	\$ 400	\$ 600	\$ -	\$ 245	\$ 245
17	102284	41P07L361	SCMC	Active	2021-10-20	2021-10-20	(100) BMR	21.85	NORTH WILLIAMS	\$ 400	\$ 800	\$ -	\$ 596	\$ 596
18	102285	41P07L382	BCMC	Active	2021-10-20	2021-10-20	(100) BMR	21.59	NORTH WILLIAMS	\$ 200	\$ 400	\$ -	\$ 179	\$ 179
19	102306	41P06I399	BCMC	Active	2021-10-20	2021-10-20	(100) BMR	17.35	NORTH WILLIAMS	\$ 200	\$ 400	\$ -	\$ 39	\$ 39
20	102681	41P06I160	SCMC	Active	2021-10-20	2021-10-20	(100) BMR	21.83	NORTH WILLIAMS	\$ 400	\$ 800	\$ -	\$ 40	\$ 40
21	102682	41P07L161	SCMC	Active	2021-10-20	2021-10-20	(100) BMR	21.83	NORTH WILLIAMS	\$ 400	\$ 800	\$ -	\$ 40	\$ 40
22	102821	41P06I319	SCMC	Active	2021-10-20	2021-10-20	(100) BMR	21.84	NORTH WILLIAMS	\$ 400	\$ 800	\$ -	\$ 3,366	\$ 3,366
23	102822	41P06I338	BCMC	Active	2026-10-20	2026-10-20	(100) BMR	3.63	NORTH WILLIAMS	\$ 200	\$ 1,400	\$ -	\$ 40	\$ 40
24	103030	41P06H012	SCMC	Active	2021-06-06	2021-06-06	(100) BMR	21.85	NORTH WILLIAMS	\$ 400	\$ 800	\$ -	\$ 22	\$ 22
26	103073	41P06H056	SCMC	Active	2021-10-20	2021-10-20	(100) BMR	21.85	DUFFERIN,NORTH WILLIAMS	\$ 400	\$ 400	\$ -	\$ 530	\$ 530
27	103074	41P06H078	SCMC	Active	2021-10-20	2021-10-20	(100) BMR	21.85	DUFFERIN	\$ 400	\$ 800	\$ -	\$ 22	\$ 22
28	103075	41P06H097	BCMC	Active	2021-10-20	2021-10-20	(100) BMR	15.74	DUFFERIN	\$ 200	\$ 400	\$ -	\$ 45	\$ 45
29	103591	41P06I316	SCMC	Active	2021-05-16	2021-05-16	(100) BMR	21.84	NORTH WILLIAMS	\$ 400	\$ 800	\$ -	\$ 422	\$ 422
30	103736	41P07K065	SCMC	Active	2021-03-08	2021-03-08	(100) BMR	21.82	RAY	\$ 400	\$ 800	\$ -	\$ -	\$ -
31	103768	41P11A397	SCMC	Active	2021-05-16	2021-05-16	(100) BMR	21.81	LEONARD	\$ 400	\$ 800	\$ -	\$ 178	\$ 178
32	103769	41P11A396	SCMC	Active	2021-05-16	2021-05-16	(100) BMR	21.81	LEONARD	\$ 400	\$ 800	\$ -	\$ 105	\$ 105
33	103922	41P07E066	BCMC	Active	2021-10-14	2021-10-14	(100) BMR	6.90	DUFFERIN	\$ 200	\$ 400	\$ -	\$ -	\$ -
34	103932	41P07L313	SCMC	Active	2021-10-14	2021-10-14	(100) BMR	21.84	NORTH WILLIAMS	\$ 400	\$ 800	\$ -	\$ -	\$ -
35	104018	41P07L348	SCMC	Active	2021-01-12	2021-01-12	(100) BMR	21.84	NORTH WILLIAMS	\$ 400	\$ 800	\$ -	\$ 357	\$ 357
36	104174	41P07L033	SCMC	Active	2021-01-12	2021-01-12	(100) BMR	21.82	LEONARD,NORTH WILLIAMS	\$ 200	\$ 400	\$ -	\$ 40	\$ 40
37	104556	41P07E274	SCMC	Active	2021-03-28	2021-03-28	(100) BMR	21.87	DUFFERIN	\$ 400	\$ 800	\$ -	\$ -	\$ -
38	105078	41P07L375	SCMC	Active	2021-10-14	2021-10-14	(100) BMR	21.85	RAY	\$ 400	\$ 800	\$ -	\$ -	\$ -
39	105079	41P07L393	SCMC	Active	2021-10-14	2021-10-14	(100) BMR	21.85	NORTH WILLIAMS	\$ 400	\$ 800	\$ -	\$ -	\$ -
40	105080	41P07E033	SCMC	Active	2021-10-14	2021-10-14	(100) BMR	21.85	NORTH WILLIAMS	\$ 400	\$ 800	\$ -	\$ -	\$ -
41	105447	41P07K303	SCMC	Active	2021-03-21	2021-03-21	(100) BMR	21.84	RAY	\$ 200	\$ 400	\$ -	\$ -	\$ -

42	105654	41P06I352	SCMC	Active	2021-05-16	2021-05-16	(100) BMR	21.84	NORTH WILLIAMS	\$ 400	\$ 800	\$ -	\$ 422	\$ 422
43	106994	41P06I397	SCMC	Active	2021-10-20	2021-10-20	(100) BMR	21.85	NORTH WILLIAMS	\$ 400	\$ 600	\$ -	\$ 45	\$ 45
44	107722	41P07E251	SCMC	Active	2021-03-28	2021-03-28	(100) BMR	21.87	DUFFERIN	\$ 400	\$ 800	\$ -	\$ -	\$ -
45	108077	41P07E365	SCMC	Active	2021-03-28	2021-03-28	(100) BMR	21.88	DUFFERIN	\$ 400	\$ 800	\$ -	\$ -	\$ -
46	108078	41P07D008	SCMC	Active	2021-03-28	2021-03-28	(100) BMR	21.88	DUFFERIN	\$ 400	\$ 600	\$ -	\$ -	\$ -
47	108651	41P07E354	SCMC	Active	2021-03-28	2021-03-28	(100) BMR	21.88	DUFFERIN	\$ 400	\$ 800	\$ -	\$ -	\$ -
48	108652	41P07D013	SCMC	Active	2021-03-28	2021-03-28	(100) BMR	21.88	DUFFERIN	\$ 400	\$ 800	\$ -	\$ 22	\$ 22
49	108654	41P07K106	SCMC	Active	2021-03-08	2021-03-08	(100) BMR	21.82	RAY	\$ 400	\$ 800	\$ -	\$ -	\$ -
50	108655	41P07K102	SCMC	Active	2021-03-08	2021-03-08	(100) BMR	21.82	RAY	\$ 400	\$ 800	\$ -	\$ -	\$ -
51	108656	41P07K126	SCMC	Active	2021-03-08	2021-03-08	(100) BMR	21.83	RAY	\$ 400	\$ 800	\$ -	\$ 3,754	\$ 3,754
52	110298	41P07L312	SCMC	Active	2021-10-14	2021-10-14	(100) BMR	21.84	NORTH WILLIAMS	\$ 400	\$ 800	\$ -	\$ -	\$ -
53	110299	41P07L330	SCMC	Active	2021-10-14	2021-10-14	(100) BMR	21.84	NORTH WILLIAMS	\$ 400	\$ 800	\$ -	\$ -	\$ -
54	110350	41P07L139	SCMC	Active	2021-01-12	2021-01-12	(100) BMR	21.83	RAY	\$ 400	\$ 800	\$ -	\$ 357	\$ 357
55	110486	41P07E183	BCMC	Active	2021-03-28	2021-03-28	(100) BMR	19.49	DUFFERIN	\$ 200	\$ 400	\$ -	\$ -	\$ -
56	111068	41P07L111	SCMC	Active	2021-03-24	2021-03-24	(100) BMR	21.82	NORTH WILLIAMS	\$ 200	\$ 400	\$ -	\$ 157	\$ 157
57	111069	41P07L107	BCMC	Active	2021-03-24	2021-03-24	(100) BMR	3.86	NORTH WILLIAMS	\$ 200	\$ 400	\$ -	\$ -	\$ -
58	111070	41P07L149	SCMC	Active	2021-03-24	2021-03-24	(100) BMR	21.83	NORTH WILLIAMS	\$ 400	\$ 800	\$ -	\$ -	\$ -
59	111143	41P10D400	SCMC	Active	2021-01-12	2021-01-12	(100) BMR	21.81	LEITH	\$ 400	\$ 800	\$ -	\$ 105	\$ 105
60	111144	41P10D398	SCMC	Active	2021-01-12	2021-01-12	(100) BMR	21.81	LEITH	\$ 400	\$ 800	\$ -	\$ 105	\$ 105
61	111279	41P07E351	SCMC	Active	2021-03-28	2021-03-28	(100) BMR	21.88	DUFFERIN	\$ 400	\$ 800	\$ -	\$ -	\$ -
62	111347	41P07E155	SCMC	Active	2021-03-28	2021-03-28	(100) BMR	21.86	DUFFERIN,LECKIE	\$ 400	\$ 800	\$ -	\$ -	\$ -
63	111563	41P07E113	SCMC	Active	2021-03-28	2021-03-28	(100) BMR	21.86	DUFFERIN	\$ 400	\$ 800	\$ -	\$ -	\$ -
64	111662	41P07L253	SCMC	Active	2021-10-14	2021-10-14	(100) BMR	21.84	NORTH WILLIAMS	\$ 400	\$ 800	\$ -	\$ -	\$ -
65	111741	41P07L185	SCMC	Active	2021-03-24	2021-03-24	(100) BMR	21.83	NORTH WILLIAMS	\$ 400	\$ 800	\$ -	\$ -	\$ -
66	111742	41P07L206	SCMC	Active	2021-03-24	2021-03-24	(100) BMR	21.83	NORTH WILLIAMS	\$ 400	\$ 800	\$ -	\$ -	\$ -
67	111807	41P07E115	SCMC	Active	2021-03-28	2021-03-28	(100) BMR	21.86	DUFFERIN,LECKIE	\$ 400	\$ 800	\$ -	\$ -	\$ -
68	111837	41P07L251	SCMC	Active	2021-10-14	2021-10-14	(100) BMR	21.84	NORTH WILLIAMS	\$ 200	\$ 400	\$ -	\$ -	\$ -
69	111838	41P07L271	SCMC	Active	2021-10-14	2021-10-14	(100) BMR	21.84	NORTH WILLIAMS	\$ 400	\$ 800	\$ -	\$ -	\$ -
70	112063	41P07E002	BCMC	Active	2021-09-20	2021-09-20	(100) BMR	5.35	NORTH WILLIAMS	\$ 200	\$ 400	\$ -	\$ -	\$ -
71	112064	41P07E001	SCMC	Active	2021-09-20	2021-09-20	(100) BMR	21.85	NORTH WILLIAMS	\$ 400	\$ 800	\$ -	\$ -	\$ -
72	112649	41P07E107	SCMC	Active	2021-10-28	2021-10-28	(100) BMR	21.86	DUFFERIN	\$ 200	\$ 400	\$ -	\$ 427	\$ 427
73	112834	41P07E038	SCMC	Active	2021-03-28	2021-03-28	(100) BMR	21.85	RAY	\$ 200	\$ 400	\$ -	\$ -	\$ -
74	113006	41P07L219	SCMC	Active	2021-01-12	2021-01-12	(100) BMR	21.83	RAY	\$ 400	\$ 800	\$ -	\$ 357	\$ 357
76	113008	41P07L279	SCMC	Active	2021-01-12	2021-01-12	(100) BMR	21.84	RAY	\$ 400	\$ 800	\$ -	\$ 357	\$ 357
77	113068	41P07L299	SCMC	Active	2021-01-12	2021-01-12	(100) BMR	21.84	RAY	\$ 200	\$ 400	\$ -	\$ 275	\$ 275
78	113216	41P07E025	SCMC	Active	2021-01-12	2021-01-12	(100) BMR	21.85	NORTH WILLIAMS	\$ 200	\$ 400	\$ -	\$ 644	\$ 644
80	113299	41P07K181	SCMC	Active	2021-03-21	2021-03-21	(100) BMR	21.83	RAY	\$ 400	\$ 800	\$ -	\$ -	\$ -
81	113383	41P07L197	SCMC	Active	2021-10-14	2021-10-14	(100) BMR	21.83	RAY	\$ 400	\$ 800	\$ -	\$ -	\$ -
82	113429	41P07K225	SCMC	Active	2021-03-21	2021-03-21	(100) BMR	21.83	RAY	\$ 400	\$ 800	\$ -	\$ -	\$ -
83	113471	41P06I157	SCMC	Active	2021-06-12	2021-06-12	(100) BMR	21.83	NORTH WILLIAMS	\$ 400	\$ 800	\$ -	\$ 225	\$ 225
84	114796	41P06H257	SCMC	Active	2021-06-30	2021-06-30	(100) BMR	21.87	DUFFERIN	\$ 400	\$ 800	\$ -	\$ -	\$ -
85	114825	41P06H217	SCMC	Active	2021-06-30	2021-06-30	(100) BMR	21.87	DUFFERIN	\$ 400	\$ 800	\$ -	\$ -	\$ -
86	114831	41P07E201	SCMC	Active	2021-06-30	2021-06-30	(100) BMR	21.87	DUFFERIN	\$ 400	\$ 800	\$ -	\$ -	\$ -
87	114835	41P07L005	SCMC	Active	2021-07-17	2021-07-17	(100) BMR	21.82	LEONARD	\$ 400	\$ 800	\$ -	\$ -	\$ -
88	114836	41P07L023	SCMC	Active	2021-07-17	2021-07-17	(100) BMR	21.82	LEONARD,NORTH WILLIAMS	\$ 400	\$ 800	\$ -	\$ -	\$ -
89	115089	41P07E362	SCMC	Active	2021-06-13	2021-06-13	(100) BMR	21.88	DUFFERIN	\$ 400	\$ 800	\$ -	\$ -	\$ -
90	115599	41P06I318	BCMC	Active	2021-08-25	2021-08-25	(100) BMR	11.75	NORTH WILLIAMS	\$ 200	\$ 400	\$ -	\$ -	\$ -

91	115666	41P06H375	SCMC	Active	2021-06-13	2021-06-13	(100) BMR	21.88	DUFFERIN	\$ 400	\$ 800	\$ -	\$ 62	\$ 62
92	115871	41P06H099	BCMC	Active	2021-02-21	2021-02-21	(100) BMR	6.11	DUFFERIN	\$ 200	\$ 400	\$ -	\$ 45	\$ 45
93	115901	41P07E082	BCMC	Active	2021-06-30	2021-06-30	(100) BMR	10.08	DUFFERIN	\$ 200	\$ 400	\$ -	\$ 179	\$ 179
94	116382	41P06I034	SCMC	Active	2021-05-16	2021-05-16	(100) BMR	21.82	LEONARD,NORTH WILLIAMS	\$ 400	\$ 600	\$ -	\$ 106	\$ 106
95	116506	41P07L044	SCMC	Active	2021-07-17	2021-07-17	(100) BMR	21.82	NORTH WILLIAMS	\$ 400	\$ 800	\$ -	\$ -	\$ -
96	116563	41P11A358	BCMC	Active	2021-06-05	2021-06-05	(100) BMR	5.87	LEONARD	\$ 200	\$ 400	\$ -	\$ 20	\$ 20
97	116564	41P11A399	SCMC	Active	2021-06-05	2021-06-05	(100) BMR	21.81	LEONARD	\$ 400	\$ 800	\$ -	\$ 105	\$ 105
98	116743	41P06I100	SCMC	Active	2021-07-17	2021-07-17	(100) BMR	21.82	NORTH WILLIAMS	\$ 400	\$ 800	\$ -	\$ 23	\$ 23
99	116744	41P06I099	SCMC	Active	2021-07-17	2021-07-17	(100) BMR	21.82	NORTH WILLIAMS	\$ 400	\$ 800	\$ -	\$ -	\$ -
100	116745	41P06I119	SCMC	Active	2021-07-17	2021-07-17	(100) BMR	21.82	NORTH WILLIAMS	\$ 400	\$ 800	\$ -	\$ -	\$ -
103	117519	41P07E167	BCMC	Active	2021-09-15	2021-09-15	(100) BMR	13.35	DUFFERIN	\$ 200	\$ 400	\$ -	\$ -	\$ -
104	117992	41P07L122	BCMC	Active	2021-10-20	2021-10-20	(100) BMR	1.05	NORTH WILLIAMS	\$ 200	\$ 400	\$ -	\$ 20	\$ 20
105	118098	41P06I178	BCMC	Active	2021-07-24	2021-07-24	(100) BMR	1.45	NORTH WILLIAMS	\$ 200	\$ 400	\$ -	\$ -	\$ -
106	118099	41P06I198	BCMC	Active	2021-06-06	2021-06-06	(100) BMR	12.45	NORTH WILLIAMS	\$ 200	\$ 400	\$ -	\$ 45	\$ 45
107	118135	41P07L262	SCMC	Active	2021-10-20	2021-10-20	(100) BMR	21.84	NORTH WILLIAMS	\$ 400	\$ 800	\$ -	\$ 40	\$ 40
108	118136	41P06I318	BCMC	Active	2021-10-20	2021-10-20	(100) BMR	10.09	NORTH WILLIAMS	\$ 200	\$ 400	\$ -	\$ 45	\$ 45
109	118387	41P06I136	SCMC	Active	2021-06-06	2021-06-06	(100) BMR	21.83	NORTH WILLIAMS	\$ 400	\$ 800	\$ -	\$ 265	\$ 265
110	118506	41P07E236	SCMC	Active	2021-03-28	2021-03-28	(100) BMR	21.87	LECKIE	\$ 400	\$ 800	\$ -	\$ -	\$ -
111	118863	41P06I315	SCMC	Active	2021-05-16	2021-05-16	(100) BMR	21.84	NORTH WILLIAMS	\$ 400	\$ 800	\$ -	\$ 423	\$ 423
112	119194	41P07E027	SCMC	Active	2021-10-14	2021-10-14	(100) BMR	21.85	NORTH WILLIAMS	\$ 400	\$ 800	\$ -	\$ 22,269	\$ 22,269
113	119277	41P07E008	SCMC	Active	2021-01-12	2021-01-12	(100) BMR	21.85	NORTH WILLIAMS	\$ 400	\$ 800	\$ -	\$ 358	\$ 358
114	119419	41P07L035	SCMC	Active	2021-01-12	2021-01-12	(100) BMR	21.82	LEITH,RAY	\$ 200	\$ 400	\$ -	\$ 40	\$ 40
115	119420	41P07L034	SCMC	Active	2021-01-12	2021-01-12	(100) BMR	21.82	LEITH,LEONARD,NORTH WILLIAMS,RAY	\$ 200	\$ 400	\$ -	\$ 40	\$ 40
116	119421	41P07L030	SCMC	Active	2021-01-12	2021-01-12	(100) BMR	21.82	LEONARD,NORTH WILLIAMS	\$ 200	\$ 400	\$ -	\$ 40	\$ 40
117	120564	41P07L293	SCMC	Active	2021-10-14	2021-10-14	(100) BMR	21.84	NORTH WILLIAMS	\$ 400	\$ 800	\$ -	\$ -	\$ -
118	120565	41P07L353	SCMC	Active	2021-10-14	2021-10-14	(100) BMR	21.84	NORTH WILLIAMS	\$ 400	\$ 800	\$ -	\$ -	\$ -
119	120934	41P07E295	SCMC	Active	2021-03-28	2021-03-28	(100) BMR	21.87	DUFFERIN,LECKIE	\$ 400	\$ 800	\$ -	\$ -	\$ -
120	121138	41P10D328	SCMC	Active	2021-07-17	2021-07-17	(100) BMR	21.81	LEONARD	\$ 200	\$ 400	\$ -	\$ -	\$ -
121	121160	41P07L346	SCMC	Active	2021-01-12	2021-01-12	(100) BMR	21.84	NORTH WILLIAMS	\$ 400	\$ 800	\$ -	\$ 358	\$ 358
122	121221	41P07L095	SCMC	Active	2021-01-12	2021-01-12	(100) BMR	21.82	RAY	\$ 400	\$ 800	\$ -	\$ 40	\$ 40
123	121504	41P07L078	SCMC	Active	2021-01-12	2021-01-12	(100) BMR	21.82	RAY	\$ 400	\$ 800	\$ -	\$ 358	\$ 358
124	122260	41P07L286	SCMC	Active	2021-03-24	2021-03-24	(100) BMR	21.84	NORTH WILLIAMS	\$ 400	\$ 800	\$ -	\$ -	\$ -
125	122873	41P07E375	SCMC	Active	2021-03-28	2021-03-28	(100) BMR	21.88	DUFFERIN,LECKIE	\$ 400	\$ 800	\$ -	\$ -	\$ -
126	123270	41P06I037	SCMC	Active	2021-06-05	2021-06-05	(100) BMR	21.82	LEONARD,NORTH WILLIAMS	\$ 400	\$ 800	\$ -	\$ 1,698	\$ 1,698
127	123305	41P07K025	SCMC	Active	2021-03-08	2021-03-08	(100) BMR	21.82	LEITH,RAY	\$ 400	\$ 800	\$ -	\$ -	\$ -
128	123306	41P07K024	SCMC	Active	2021-03-08	2021-03-08	(100) BMR	21.82	LEITH,RAY	\$ 400	\$ 800	\$ -	\$ -	\$ -
129	123307	41P07K023	SCMC	Active	2021-03-08	2021-03-08	(100) BMR	21.82	LEITH,RAY	\$ 400	\$ 800	\$ -	\$ -	\$ -
130	123970	41P07L395	SCMC	Active	2021-10-14	2021-10-14	(100) BMR	21.85	RAY	\$ 400	\$ 800	\$ -	\$ -	\$ -
131	124243	41P07L140	SCMC	Active	2021-01-12	2021-01-12	(100) BMR	21.83	RAY	\$ 400	\$ 800	\$ -	\$ 358	\$ 358
132	124789	41P07E245	SCMC	Active	2021-03-28	2021-03-28	(100) BMR	21.87	DUFFERIN	\$ 400	\$ 800	\$ -	\$ -	\$ -
133	125037	41P07L202	SCMC	Active	2021-10-20	2021-10-20	(100) BMR	21.83	NORTH WILLIAMS	\$ 400	\$ 800	\$ -	\$ 40	\$ 40
134	125170	41P07L261	SCMC	Active	2021-10-20	2021-10-20	(100) BMR	21.84	NORTH WILLIAMS	\$ 400	\$ 800	\$ -	\$ 40	\$ 40
135	125200	41P07E348	SCMC	Active	2021-03-28	2021-03-28	(100) BMR	21.88	DUFFERIN	\$ 400	\$ 800	\$ -	\$ 450	\$ 450
136	125201	41P07E347	SCMC	Active	2021-03-28	2021-03-28	(100) BMR	21.88	DUFFERIN	\$ 400	\$ 800	\$ -	\$ 520	\$ 520
137	125202	41P07E367	SCMC	Active	2021-03-28	2021-03-28	(100) BMR	21.88	DUFFERIN	\$ 400	\$ 800	\$ -	\$ 1,364	\$ 1,364
138	125582	41P07E241	SCMC	Active	2021-06-30	2021-06-30	(100) BMR	21.87	DUFFERIN	\$ 400	\$ 800	\$ -	\$ -	\$ -
139	125583	41P06H119	SCMC	Active	2021-06-30	2021-06-30	(100) BMR	21.86	DUFFERIN	\$ 400	\$ 800	\$ -	\$ -	\$ -

140	125584	41P06H159	SCMC	Active	2021-06-30	2021-06-30	(100) BMR	21.86	DUFFERIN	\$ 400	\$ 800	\$ -	\$ -	\$ -
141	125585	41P06H176	BCMC	Active	2021-06-30	2021-06-30	(100) BMR	13.56	DUFFERIN	\$ 200	\$ 400	\$ -	\$ 179	\$ 179
142	125718	41P07L222	SCMC	Active	2021-10-20	2021-10-20	(100) BMR	21.83	NORTH WILLIAMS	\$ 400	\$ 800	\$ -	\$ 40	\$ 40
143	125840	41P07L124	BCMC	Active	2021-10-20	2021-10-20	(100) BMR	1.15	NORTH WILLIAMS	\$ 200	\$ 400	\$ -	\$ 20	\$ 20
144	125864	41P07K283	SCMC	Active	2021-03-21	2021-03-21	(100) BMR	21.84	RAY	\$ 400	\$ 800	\$ -	\$ -	\$ -
145	125865	41P07K305	SCMC	Active	2021-03-21	2021-03-21	(100) BMR	21.84	RAY	\$ 400	\$ 800	\$ -	\$ -	\$ -
146	126037	41P07D006	SCMC	Active	2021-03-28	2021-03-28	(100) BMR	21.88	DUFFERIN	\$ 400	\$ 600	\$ -	\$ -	\$ -
147	126196	41P07E061	SCMC	Active	2021-02-21	2021-02-21	(100) BMR	21.85	DUFFERIN	\$ 400	\$ 800	\$ -	\$ 23	\$ 23
148	126228	41P07E101	SCMC	Active	2021-06-30	2021-06-30	(100) BMR	21.86	DUFFERIN	\$ 400	\$ 800	\$ -	\$ 23	\$ 23
149	126229	41P07E121	SCMC	Active	2021-06-30	2021-06-30	(100) BMR	21.86	DUFFERIN	\$ 400	\$ 800	\$ -	\$ 23	\$ 23
150	126262	41P06H278	SCMC	Active	2021-06-30	2021-06-30	(100) BMR	21.87	DUFFERIN	\$ 400	\$ 800	\$ -	\$ -	\$ -
151	126266	41P10D365	SCMC	Active	2021-07-17	2021-07-17	(100) BMR	21.81	LEONARD	\$ 400	\$ 800	\$ -	\$ -	\$ -
152	126277	41P06H216	SCMC	Active	2021-06-30	2021-06-30	(100) BMR	21.87	DUFFERIN	\$ 400	\$ 800	\$ -	\$ -	\$ -
153	126278	41P06H219	SCMC	Active	2021-06-30	2021-06-30	(100) BMR	21.87	DUFFERIN	\$ 400	\$ 800	\$ -	\$ -	\$ -
154	126279	41P10D385	SCMC	Active	2021-07-17	2021-07-17	(100) BMR	21.81	LEONARD	\$ 400	\$ 800	\$ -	\$ -	\$ -
155	126280	41P07L001	SCMC	Active	2021-07-17	2021-07-17	(100) BMR	21.82	LEONARD	\$ 400	\$ 800	\$ -	\$ -	\$ -
156	126281	41P07L024	SCMC	Active	2021-07-17	2021-07-17	(100) BMR	21.82	LEONARD,NORTH WILLIAMS	\$ 400	\$ 800	\$ -	\$ -	\$ -
157	126315	41P06I298	BCMC	Active	2021-08-25	2021-08-25	(100) BMR	11.72	NORTH WILLIAMS	\$ 200	\$ 400	\$ -	\$ -	\$ -
158	126316	41P06I297	SCMC	Active	2021-08-25	2021-08-25	(100) BMR	21.84	NORTH WILLIAMS	\$ 400	\$ 800	\$ -	\$ -	\$ -
159	126386	41P07L107	BCMC	Active	2021-07-17	2021-07-17	(100) BMR	10.14	NORTH WILLIAMS	\$ 200	\$ 400	\$ -	\$ -	\$ -
160	126411	41P06H032	SCMC	Active	2021-06-06	2021-06-06	(100) BMR	21.85	NORTH WILLIAMS	\$ 400	\$ 800	\$ -	\$ 23	\$ 23
165	126442	41P06H077	SCMC	Active	2021-10-20	2021-10-20	(100) BMR	21.85	DUFFERIN	\$ 400	\$ 800	\$ -	\$ 889	\$ 889
166	126560	41P06I314	SCMC	Active	2021-05-16	2021-05-16	(100) BMR	21.84	NORTH WILLIAMS	\$ 400	\$ 800	\$ -	\$ 1,775	\$ 1,775
167	126561	41P06I333	SCMC	Active	2021-05-16	2021-05-16	(100) BMR	21.84	NORTH WILLIAMS	\$ 400	\$ 800	\$ -	\$ 423	\$ 423
168	126681	41P07E123	BCMC	Active	2021-03-28	2021-03-28	(100) BMR	17.78	DUFFERIN	\$ 200	\$ 400	\$ -	\$ -	\$ -
169	127278	41P07E249	SCMC	Active	2021-03-28	2021-03-28	(100) BMR	21.87	DUFFERIN	\$ 400	\$ 800	\$ -	\$ -	\$ -
170	127590	41P06H380	SCMC	Active	2021-06-13	2021-06-13	(100) BMR	21.88	DUFFERIN	\$ 400	\$ 800	\$ -	\$ 23	\$ 23
171	127591	41P06H398	SCMC	Active	2021-06-13	2021-06-13	(100) BMR	21.88	DUFFERIN	\$ 400	\$ 800	\$ -	\$ 23	\$ 23
172	127746	41P07E127	SCMC	Active	2021-10-28	2021-10-28	(100) BMR	21.86	DUFFERIN	\$ 200	\$ 400	\$ -	\$ 428	\$ 428
173	127747	41P07E145	SCMC	Active	2021-09-15	2021-09-15	(100) BMR	21.86	DUFFERIN	\$ 400	\$ 800	\$ -	\$ -	\$ -
174	127748	41P07E143	BCMC	Active	2021-09-15	2021-09-15	(100) BMR	0.19	DUFFERIN	\$ 200	\$ 400	\$ -	\$ -	\$ -
175	127749	41P07E183	BCMC	Active	2021-09-15	2021-09-15	(100) BMR	0.08	DUFFERIN	\$ 200	\$ 400	\$ -	\$ -	\$ -
176	128771	41P07E289	SCMC	Active	2021-03-28	2021-03-28	(100) BMR	21.87	DUFFERIN	\$ 400	\$ 800	\$ -	\$ -	\$ -
177	128933	41P06I218	BCMC	Active	2021-06-06	2021-06-06	(100) BMR	16.11	NORTH WILLIAMS	\$ 200	\$ 400	\$ -	\$ 45	\$ 45
178	129291	41P06H038	SCMC	Active	2021-10-20	2021-10-20	(100) BMR	21.85	NORTH WILLIAMS	\$ 400	\$ 800	\$ -	\$ 23	\$ 23
179	129292	41P06H036	BCMC	Active	2021-10-20	2021-10-20	(100) BMR	4.22	NORTH WILLIAMS	\$ 200	\$ 400	\$ -	\$ 39	\$ 39
180	129510	41P07E137	SCMC	Active	2021-03-28	2021-03-28	(100) BMR	21.86	LECKIE	\$ 400	\$ 800	\$ -	\$ -	\$ -
181	129661	41P07L064	SCMC	Active	2021-07-17	2021-07-17	(100) BMR	21.82	NORTH WILLIAMS	\$ 400	\$ 800	\$ -	\$ -	\$ -
182	130302	41P07E157	SCMC	Active	2021-03-28	2021-03-28	(100) BMR	21.86	LECKIE	\$ 400	\$ 800	\$ -	\$ -	\$ -
183	131763	41P07L288	SCMC	Active	2021-03-24	2021-03-24	(100) BMR	21.84	NORTH WILLIAMS	\$ 400	\$ 800	\$ -	\$ -	\$ -
184	131764	41P07L287	SCMC	Active	2021-03-24	2021-03-24	(100) BMR	21.84	NORTH WILLIAMS	\$ 400	\$ 800	\$ -	\$ -	\$ -
185	131765	41P07E308	SCMC	Active	2021-03-28	2021-03-28	(100) BMR	21.88	DUFFERIN	\$ 400	\$ 800	\$ -	\$ -	\$ -
186	131824	41P07E135	SCMC	Active	2021-03-28	2021-03-28	(100) BMR	21.86	DUFFERIN,LECKIE	\$ 400	\$ 800	\$ -	\$ -	\$ -
187	132501	41P07K001	SCMC	Active	2021-01-12	2021-01-12	(100) BMR	21.82	LEITH	\$ 400	\$ 800	\$ -	\$ 105	\$ 105
188	132503	41P07K021	SCMC	Active	2021-01-12	2021-01-12	(100) BMR	21.82	LEITH,RAY	\$ 400	\$ 800	\$ -	\$ 40	\$ 40
189	132532	41P07L137	SCMC	Active	2021-10-14	2021-10-14	(100) BMR	21.83	RAY	\$ 400	\$ 800	\$ -	\$ -	\$ -
190	133122	41P07K145	SCMC	Active	2021-03-08	2021-03-08	(100) BMR	21.83	RAY	\$ 400	\$ 800	\$ -	\$ -	\$ -

191	133123	41P07K163	SCMC	Active	2021-03-08	2021-03-08	(100) BMR	21.83	RAY	\$ 400	\$ 800	\$ -	\$ -	\$ -
192	133124	41P07E031	SCMC	Active	2021-10-14	2021-10-14	(100) BMR	21.85	NORTH WILLIAMS	\$ 400	\$ 800	\$ -	\$ -	\$ -
193	133125	41P07E070	SCMC	Active	2021-10-14	2021-10-14	(100) BMR	21.85	DUFFERIN	\$ 400	\$ 800	\$ -	\$ -	\$ -
194	133214	41P07L226	SCMC	Active	2021-03-24	2021-03-24	(100) BMR	21.83	NORTH WILLIAMS	\$ 400	\$ 800	\$ -	\$ -	\$ -
195	133215	41P07L223	SCMC	Active	2021-03-24	2021-03-24	(100) BMR	21.83	NORTH WILLIAMS	\$ 400	\$ 800	\$ -	\$ -	\$ -
196	133216	41P07L244	SCMC	Active	2021-03-24	2021-03-24	(100) BMR	21.84	NORTH WILLIAMS	\$ 400	\$ 800	\$ -	\$ -	\$ -
197	133228	41P07E173	SCMC	Active	2021-03-28	2021-03-28	(100) BMR	21.86	DUFFERIN	\$ 400	\$ 800	\$ -	\$ -	\$ -
198	133930	41P06I216	SCMC	Active	2021-06-06	2021-06-06	(100) BMR	21.83	NORTH WILLIAMS	\$ 400	\$ 800	\$ -	\$ 23	\$ 23
199	134552	41P07E078	SCMC	Active	2021-03-28	2021-03-28	(100) BMR	21.85	LECKIE	\$ 200	\$ 400	\$ -	\$ 158	\$ 158
200	135062	41P07L323	SCMC	Active	2021-03-24	2021-03-24	(100) BMR	21.84	NORTH WILLIAMS	\$ 400	\$ 800	\$ -	\$ -	\$ -
201	135311	41P11A357	BCMC	Active	2021-05-16	2021-05-16	(100) BMR	5.85	LEONARD	\$ 200	\$ 400	\$ -	\$ 20	\$ 20
202	135598	41P07L292	SCMC	Active	2021-10-14	2021-10-14	(100) BMR	21.84	NORTH WILLIAMS	\$ 400	\$ 800	\$ -	\$ -	\$ -
203	135649	41P07K121	SCMC	Active	2021-01-12	2021-01-12	(100) BMR	21.83	RAY	\$ 400	\$ 800	\$ -	\$ 40	\$ 40
204	135850	41P07L249	SCMC	Active	2021-03-24	2021-03-24	(100) BMR	21.84	NORTH WILLIAMS	\$ 400	\$ 800	\$ -	\$ -	\$ -
205	135851	41P07L247	SCMC	Active	2021-03-24	2021-03-24	(100) BMR	21.84	NORTH WILLIAMS	\$ 400	\$ 800	\$ -	\$ -	\$ -
206	135961	41P07E036	SCMC	Active	2021-10-14	2021-10-14	(100) BMR	21.85	RAY	\$ 400	\$ 800	\$ -	\$ -	\$ -
207	136769	41P07E257	SCMC	Active	2021-03-28	2021-03-28	(100) BMR	21.87	LECKIE	\$ 200	\$ 400	\$ -	\$ 158	\$ 158
208	137179	41P07K223	SCMC	Active	2021-03-21	2021-03-21	(100) BMR	21.83	RAY	\$ 400	\$ 800	\$ -	\$ -	\$ -
209	137341	41P07K284	SCMC	Active	2021-03-21	2021-03-21	(100) BMR	21.84	RAY	\$ 400	\$ 800	\$ -	\$ -	\$ -
210	137529	41P07E364	SCMC	Active	2021-03-28	2021-03-28	(100) BMR	21.88	DUFFERIN	\$ 400	\$ 800	\$ -	\$ -	\$ -
211	137530	41P07E386	SCMC	Active	2021-03-28	2021-03-28	(100) BMR	21.88	DUFFERIN	\$ 400	\$ 800	\$ -	\$ 366	\$ 366
212	138037	41P06I313	SCMC	Active	2021-05-16	2021-05-16	(100) BMR	21.84	NORTH WILLIAMS	\$ 400	\$ 800	\$ -	\$ 423	\$ 423
213	138730	41P07E207	SCMC	Active	2021-03-28	2021-03-28	(100) BMR	21.87	DUFFERIN	\$ 400	\$ 800	\$ -	\$ -	\$ -
214	139117	41P07L150	SCMC	Active	2021-10-14	2021-10-14	(100) BMR	21.83	NORTH WILLIAMS	\$ 400	\$ 800	\$ -	\$ -	\$ -
215	139590	41P07K246	SCMC	Active	2021-03-21	2021-03-21	(100) BMR	21.84	RAY	\$ 400	\$ 800	\$ -	\$ -	\$ -
216	139591	41P07K266	SCMC	Active	2021-03-21	2021-03-21	(100) BMR	21.84	RAY	\$ 400	\$ 800	\$ -	\$ -	\$ -
217	139712	41P06H020	SCMC	Active	2021-09-20	2021-09-20	(100) BMR	21.85	NORTH WILLIAMS	\$ 400	\$ 800	\$ -	\$ -	\$ -
218	139765	41P07K005	SCMC	Active	2021-03-08	2021-03-08	(100) BMR	21.82	LEITH	\$ 400	\$ 800	\$ -	\$ -	\$ -
219	140300	41P07E290	SCMC	Active	2021-03-28	2021-03-28	(100) BMR	21.87	DUFFERIN	\$ 400	\$ 800	\$ -	\$ -	\$ -
220	141132	41P07L345	SCMC	Active	2021-01-12	2021-01-12	(100) BMR	21.84	NORTH WILLIAMS	\$ 400	\$ 800	\$ -	\$ 358	\$ 358
221	141222	41P07L258	SCMC	Active	2021-01-12	2021-01-12	(100) BMR	21.84	RAY	\$ 400	\$ 800	\$ -	\$ 358	\$ 358
222	141223	41P07L278	SCMC	Active	2021-01-12	2021-01-12	(100) BMR	21.84	RAY	\$ 200	\$ 400	\$ -	\$ 40	\$ 40
223	141299	41P07L229	SCMC	Active	2021-03-24	2021-03-24	(100) BMR	21.83	NORTH WILLIAMS	\$ 400	\$ 800	\$ -	\$ -	\$ -
224	141314	41P07E210	SCMC	Active	2021-10-14	2021-10-14	(100) BMR	21.87	DUFFERIN	\$ 400	\$ 800	\$ -	\$ -	\$ -
225	141665	41P07L351	SCMC	Active	2021-10-14	2021-10-14	(100) BMR	21.84	NORTH WILLIAMS	\$ 400	\$ 800	\$ -	\$ 4,150	\$ 4,150
226	141728	41P07K081	SCMC	Active	2021-01-12	2021-01-12	(100) BMR	21.82	RAY	\$ 400	\$ 800	\$ -	\$ 40	\$ 40
227	141946	41P07L364	SCMC	Active	2021-01-12	2021-01-12	(100) BMR	21.85	NORTH WILLIAMS	\$ 400	\$ 800	\$ -	\$ 358	\$ 358
228	141947	41P07E024	SCMC	Active	2021-01-12	2021-01-12	(100) BMR	21.85	NORTH WILLIAMS	\$ 200	\$ 400	\$ -	\$ 338	\$ 338
229	142027	41P06H395	SCMC	Active	2021-06-13	2021-06-13	(100) BMR	21.88	DUFFERIN	\$ 400	\$ 800	\$ -	\$ 63	\$ 63
230	142083	41P07E281	SCMC	Active	2021-06-30	2021-06-30	(100) BMR	21.87	DUFFERIN	\$ 400	\$ 800	\$ -	\$ -	\$ -
231	142084	41P06H098	BCMC	Active	2021-06-30	2021-06-30	(100) BMR	6.12	DUFFERIN	\$ 200	\$ 400	\$ -	\$ 179	\$ 179
232	142085	41P06H138	SCMC	Active	2021-06-30	2021-06-30	(100) BMR	21.86	DUFFERIN	\$ 400	\$ 800	\$ -	\$ 737	\$ 737
233	142086	41P06H179	SCMC	Active	2021-06-30	2021-06-30	(100) BMR	21.86	DUFFERIN	\$ 400	\$ 800	\$ -	\$ -	\$ -
234	142087	41P06H177	SCMC	Active	2021-06-30	2021-06-30	(100) BMR	21.86	DUFFERIN	\$ 400	\$ 800	\$ -	\$ -	\$ -
235	142314	41P07E285	SCMC	Active	2021-03-28	2021-03-28	(100) BMR	21.87	DUFFERIN	\$ 400	\$ 800	\$ -	\$ -	\$ -
236	142315	41P07E303	SCMC	Active	2021-03-28	2021-03-28	(100) BMR	21.88	DUFFERIN	\$ 400	\$ 800	\$ -	\$ -	\$ -
237	142483	41P07E087	BCMC	Active	2021-03-09	2021-03-09	(100) BMR	15.55	DUFFERIN	\$ 200	\$ 400	\$ -	\$ 58,881	\$ 58,881

238	142531	41P07L180	SCMC	Active	2021-01-12	2021-01-12	(100) BMR	21.83	RAY	\$ 400	\$ 800	\$ -	\$ 358	\$ 358
239	142588	41P07E098	SCMC	Active	2021-03-28	2021-03-28	(100) BMR	21.86	LECKIE	\$ 200	\$ 400	\$ -	\$ 158	\$ 158
240	142633	41P07K221	SCMC	Active	2021-03-21	2021-03-21	(100) BMR	21.83	RAY	\$ 400	\$ 800	\$ -	\$ -	\$ -
241	142748	41P06H120	SCMC	Active	2021-06-30	2021-06-30	(100) BMR	21.86	DUFFERIN	\$ 400	\$ 800	\$ -	\$ -	\$ -
242	142749	41P07E163	BCMC	Active	2021-06-30	2021-06-30	(100) BMR	2.29	DUFFERIN	\$ 200	\$ 400	\$ -	\$ 173	\$ 173
243	142786	41P10D341	BCMC	Active	2021-07-17	2021-07-17	(100) BMR	5.90	LEONARD	\$ 200	\$ 400	\$ -	\$ -	\$ -
244	142810	41P06H200	SCMC	Active	2021-06-30	2021-06-30	(100) BMR	21.86	DUFFERIN	\$ 400	\$ 800	\$ -	\$ -	\$ -
245	142811	41P07L004	SCMC	Active	2021-07-17	2021-07-17	(100) BMR	21.82	LEONARD	\$ 400	\$ 800	\$ -	\$ -	\$ -
246	142812	41P07L022	SCMC	Active	2021-07-17	2021-07-17	(100) BMR	21.82	LEONARD,NORTH WILLIAMS	\$ 400	\$ 800	\$ -	\$ -	\$ -
247	143163	41P07K203	SCMC	Active	2021-03-21	2021-03-21	(100) BMR	21.83	RAY	\$ 400	\$ 800	\$ -	\$ -	\$ -
248	144025	41P07L066	SCMC	Active	2021-07-17	2021-07-17	(100) BMR	21.82	NORTH WILLIAMS	\$ 400	\$ 800	\$ -	\$ -	\$ -
249	144777	41P07E382	SCMC	Active	2021-06-13	2021-06-13	(100) BMR	21.88	DUFFERIN	\$ 400	\$ 800	\$ -	\$ 23	\$ 23
250	145098	41P07L211	SCMC	Active	2021-10-14	2021-10-14	(100) BMR	21.83	NORTH WILLIAMS	\$ 200	\$ 400	\$ -	\$ -	\$ -
251	145157	41P07L381	BCMC	Active	2021-09-20	2021-09-20	(100) BMR	0.97	NORTH WILLIAMS	\$ 200	\$ 400	\$ -	\$ 45	\$ 45
252	145158	41P07E021	SCMC	Active	2021-09-20	2021-09-20	(100) BMR	21.85	NORTH WILLIAMS	\$ 400	\$ 800	\$ -	\$ 23	\$ 23
253	146290	41P07E332	SCMC	Active	2021-03-28	2021-03-28	(100) BMR	21.88	DUFFERIN	\$ 400	\$ 800	\$ -	\$ -	\$ -
254	147157	41P07E093	SCMC	Active	2021-10-14	2021-10-14	(100) BMR	21.86	DUFFERIN	\$ 400	\$ 800	\$ -	\$ -	\$ -
255	147158	41P07E111	SCMC	Active	2021-03-28	2021-03-28	(100) BMR	21.86	DUFFERIN	\$ 400	\$ 800	\$ -	\$ -	\$ -
256	148363	41P07L195	SCMC	Active	2021-10-14	2021-10-14	(100) BMR	21.83	RAY	\$ 400	\$ 800	\$ -	\$ -	\$ -
257	149216	41P07E032	SCMC	Active	2021-10-14	2021-10-14	(100) BMR	21.85	NORTH WILLIAMS	\$ 400	\$ 800	\$ -	\$ -	\$ -
258	149340	41P06I236	SCMC	Active	2021-06-06	2021-06-06	(100) BMR	21.83	NORTH WILLIAMS	\$ 400	\$ 800	\$ -	\$ 23	\$ 23
259	149358	41P06I173	SCMC	Active	2021-06-06	2021-06-06	(100) BMR	21.83	NORTH WILLIAMS	\$ 400	\$ 800	\$ -	\$ 23	\$ 23
260	149728	41P07E055	SCMC	Active	2021-10-14	2021-10-14	(100) BMR	21.85	DUFFERIN,LECKIE,RAY	\$ 400	\$ 800	\$ -	\$ -	\$ -
261	149756	41P07D010	SCMC	Active	2021-03-28	2021-03-28	(100) BMR	21.88	DUFFERIN	\$ 400	\$ 800	\$ -	\$ 23	\$ 23
262	149817	41P07E154	SCMC	Active	2021-03-28	2021-03-28	(100) BMR	21.86	DUFFERIN	\$ 400	\$ 800	\$ -	\$ -	\$ -
263	150288	41P07E353	SCMC	Active	2021-03-28	2021-03-28	(100) BMR	21.88	DUFFERIN	\$ 400	\$ 800	\$ -	\$ -	\$ -
264	150289	41P07E394	SCMC	Active	2021-03-28	2021-03-28	(100) BMR	21.88	DUFFERIN	\$ 400	\$ 800	\$ -	\$ 23	\$ 23
265	150471	41P07L391	SCMC	Active	2021-10-14	2021-10-14	(100) BMR	21.85	NORTH WILLIAMS	\$ 400	\$ 800	\$ -	\$ -	\$ -
266	151126	41P07L398	SCMC	Active	2021-03-28	2021-03-28	(100) BMR	21.85	RAY	\$ 200	\$ 400	\$ -	\$ 158	\$ 158
267	151127	41P07E057	SCMC	Active	2021-03-28	2021-03-28	(100) BMR	21.85	LECKIE,RAY	\$ 400	\$ 800	\$ -	\$ -	\$ -
268	151592	41P11A394	SCMC	Active	2021-05-16	2021-05-16	(100) BMR	21.81	LEONARD	\$ 400	\$ 800	\$ -	\$ 105	\$ 105
269	151593	41P06I015	SCMC	Active	2021-05-16	2021-05-16	(100) BMR	21.82	LEONARD	\$ 400	\$ 800	\$ -	\$ 105	\$ 105
270	151594	41P06I013	SCMC	Active	2021-05-16	2021-05-16	(100) BMR	21.82	LEONARD	\$ 400	\$ 800	\$ -	\$ 105	\$ 105
271	151595	41P06I012	SCMC	Active	2021-05-16	2021-05-16	(100) BMR	21.82	LEONARD	\$ 400	\$ 600	\$ -	\$ 106	\$ 106
272	151945	41P07L232	SCMC	Active	2021-10-14	2021-10-14	(100) BMR	21.83	NORTH WILLIAMS	\$ 200	\$ 400	\$ -	\$ -	\$ -
273	152614	41P07L136	BCMC	Active	2021-10-14	2021-10-14	(100) BMR	21.07	RAY	\$ 200	\$ 400	\$ -	\$ -	\$ -
274	152735	41P07E370	SCMC	Active	2021-03-28	2021-03-28	(100) BMR	21.88	DUFFERIN	\$ 400	\$ 800	\$ -	\$ -	\$ -
275	153036	41P07L121	BCMC	Active	2021-10-20	2021-10-20	(100) BMR	14.16	NORTH WILLIAMS	\$ 200	\$ 400	\$ -	\$ 45	\$ 45
276	153301	41P07E174	SCMC	Active	2021-03-28	2021-03-28	(100) BMR	21.86	DUFFERIN	\$ 400	\$ 800	\$ -	\$ -	\$ -
277	153423	41P07E149	BCMC	Active	2021-10-28	2021-10-28	(100) BMR	21.08	DUFFERIN	\$ 200	\$ 400	\$ -	\$ 20	\$ 20
278	153699	41P06I239	BCMC	Active	2021-10-20	2021-10-20	(100) BMR	0.05	NORTH WILLIAMS	\$ 200	\$ 400	\$ -	\$ 41	\$ 41
279	154097	41P07E017	SCMC	Active	2021-03-28	2021-03-28	(100) BMR	21.85	RAY	\$ 400	\$ 800	\$ -	\$ -	\$ -
280	154305	41P07L123	BCMC	Active	2021-10-20	2021-10-20	(100) BMR	1.10	NORTH WILLIAMS	\$ 200	\$ 400	\$ -	\$ 91	\$ 91
281	154343	41P07L104	SCMC	Active	2021-07-17	2021-07-17	(100) BMR	21.82	NORTH WILLIAMS	\$ 400	\$ 800	\$ -	\$ -	\$ -
282	154371	41P06H156	BCMC	Active	2021-10-20	2021-10-20	(100) BMR	8.32	DUFFERIN	\$ 200	\$ 400	\$ -	\$ 45	\$ 45
284	154651	41P07L208	SCMC	Active	2021-03-24	2021-03-24	(100) BMR	21.83	NORTH WILLIAMS	\$ 400	\$ 800	\$ -	\$ 451	\$ 451
285	154860	41P06H118	SCMC	Active	2021-06-30	2021-06-30	(100) BMR	21.86	DUFFERIN	\$ 400	\$ 800	\$ -	\$ -	\$ -

286	155211	41P07E083	BCMC	Active	2021-03-28	2021-03-28	(100) BMR	8.56	DUFFERIN	\$ 200	\$ 400	\$ -	\$ -	\$ -
287	155381	41P07L227	SCMC	Active	2021-03-24	2021-03-24	(100) BMR	21.83	NORTH WILLIAMS	\$ 400	\$ 800	\$ -	\$ -	\$ -
288	155492	41P07E043	SCMC	Active	2021-09-20	2021-09-20	(100) BMR	21.85	DUFFERIN,NORTH WILLIAMS	\$ 200	\$ 400	\$ -	\$ 138	\$ 138
289	155641	41P06H033	SCMC	Active	2021-06-06	2021-06-06	(100) BMR	21.85	NORTH WILLIAMS	\$ 400	\$ 800	\$ -	\$ 23	\$ 23
290	155697	41P07E124	SCMC	Active	2021-09-15	2021-09-15	(100) BMR	21.86	DUFFERIN	\$ 200	\$ 400	\$ -	\$ -	\$ -
291	155698	41P07E123	BCMC	Active	2021-09-15	2021-09-15	(100) BMR	1.35	DUFFERIN	\$ 200	\$ 400	\$ -	\$ -	\$ -
292	155764	41P07L341	SCMC	Active	2021-10-20	2021-10-20	(100) BMR	21.84	NORTH WILLIAMS	\$ 400	\$ 800	\$ -	\$ 132	\$ 132
293	156031	41P07L385	SCMC	Active	2021-01-12	2021-01-12	(100) BMR	21.85	NORTH WILLIAMS	\$ 400	\$ 800	\$ -	\$ 779	\$ 779
294	156124	41P06I278	BCMC	Active	2021-08-25	2021-08-25	(100) BMR	11.19	NORTH WILLIAMS	\$ 200	\$ 400	\$ -	\$ -	\$ -
295	156732	41P07K206	SCMC	Active	2021-03-21	2021-03-21	(100) BMR	21.83	RAY	\$ 400	\$ 800	\$ -	\$ -	\$ -
296	156733	41P07K224	SCMC	Active	2021-03-21	2021-03-21	(100) BMR	21.83	RAY	\$ 400	\$ 800	\$ -	\$ -	\$ -
297	157100	41P07E067	BCMC	Active	2021-03-09	2021-03-09	(100) BMR	7.03	DUFFERIN	\$ 200	\$ 400	\$ -	\$ 788	\$ 788
298	157670	41P07E254	SCMC	Active	2021-03-28	2021-03-28	(100) BMR	21.87	DUFFERIN	\$ 400	\$ 800	\$ -	\$ 744	\$ 744
299	159485	41P06I018	SCMC	Active	2021-06-05	2021-06-05	(100) BMR	21.82	LEONARD	\$ 400	\$ 800	\$ -	\$ 105	\$ 105
300	159684	41P07L094	SCMC	Active	2021-01-12	2021-01-12	(100) BMR	21.82	NORTH WILLIAMS,RAY	\$ 400	\$ 800	\$ -	\$ 358	\$ 358
301	159710	41P07L115	SCMC	Active	2021-01-12	2021-01-12	(100) BMR	21.82	RAY	\$ 400	\$ 800	\$ -	\$ 40	\$ 40
302	159711	41P07L135	BCMC	Active	2021-01-12	2021-01-12	(100) BMR	20.09	RAY	\$ 200	\$ 400	\$ -	\$ 179	\$ 179
303	160275	41P10D326	SCMC	Active	2021-07-17	2021-07-17	(100) BMR	21.81	LEONARD	\$ 400	\$ 800	\$ -	\$ -	\$ -
304	160603	41P07L128	SCMC	Active	2021-03-24	2021-03-24	(100) BMR	21.83	NORTH WILLIAMS	\$ 400	\$ 800	\$ -	\$ -	\$ -
305	161095	41P06I296	SCMC	Active	2021-05-29	2021-05-29	(100) BMR	21.84	NORTH WILLIAMS	\$ 400	\$ 800	\$ -	\$ 423	\$ 423
306	161259	41P07E090	BCMC	Active	2021-10-14	2021-10-14	(100) BMR	14.88	DUFFERIN	\$ 200	\$ 400	\$ -	\$ -	\$ -
307	161762	41P07K063	SCMC	Active	2021-03-08	2021-03-08	(100) BMR	21.82	RAY	\$ 400	\$ 800	\$ -	\$ -	\$ -
308	161867	41P07L255	SCMC	Active	2021-10-14	2021-10-14	(100) BMR	21.84	RAY	\$ 400	\$ 800	\$ -	\$ -	\$ -
309	162346	41P07L342	SCMC	Active	2021-10-20	2021-10-20	(100) BMR	21.84	NORTH WILLIAMS	\$ 400	\$ 800	\$ -	\$ 106	\$ 106
310	162825	41P07E324	SCMC	Active	2021-03-28	2021-03-28	(100) BMR	21.88	DUFFERIN	\$ 400	\$ 800	\$ -	\$ -	\$ -
311	162826	41P07E345	SCMC	Active	2021-03-28	2021-03-28	(100) BMR	21.88	DUFFERIN	\$ 400	\$ 800	\$ -	\$ -	\$ -
312	162891	41P07E383	SCMC	Active	2021-06-13	2021-06-13	(100) BMR	21.88	DUFFERIN	\$ 400	\$ 800	\$ -	\$ 422	\$ 422
313	163239	41P06H039	BCMC	Active	2021-10-20	2021-10-20	(100) BMR	13.21	NORTH WILLIAMS	\$ 200	\$ 400	\$ -	\$ 45	\$ 45
314	163753	41P07E193	SCMC	Active	2021-03-28	2021-03-28	(100) BMR	21.86	DUFFERIN	\$ 400	\$ 800	\$ -	\$ -	\$ -
315	163754	41P07E235	SCMC	Active	2021-03-28	2021-03-28	(100) BMR	21.87	DUFFERIN,LECKIE	\$ 400	\$ 800	\$ -	\$ -	\$ -
316	163755	41P07E255	SCMC	Active	2021-03-28	2021-03-28	(100) BMR	21.87	DUFFERIN,LECKIE	\$ 400	\$ 800	\$ -	\$ -	\$ -
317	164235	41P06I238	BCMC	Active	2021-06-06	2021-06-06	(100) BMR	4.69	NORTH WILLIAMS	\$ 200	\$ 400	\$ -	\$ 45	\$ 45
318	164719	41P06I177	BCMC	Active	2021-06-12	2021-06-12	(100) BMR	2.39	NORTH WILLIAMS	\$ 200	\$ 400	\$ -	\$ 45	\$ 45
319	164934	41P07L063	SCMC	Active	2021-07-17	2021-07-17	(100) BMR	21.82	NORTH WILLIAMS	\$ 400	\$ 800	\$ -	\$ -	\$ -
320	164978	41P06I040	SCMC	Active	2021-06-05	2021-06-05	(100) BMR	21.82	LEONARD,NORTH WILLIAMS	\$ 400	\$ 800	\$ -	\$ 105	\$ 105
321	165141	41P07E067	BCMC	Active	2021-10-14	2021-10-14	(100) BMR	14.82	DUFFERIN	\$ 200	\$ 400	\$ -	\$ -	\$ -
322	165735	41P07L389	SCMC	Active	2021-10-14	2021-10-14	(100) BMR	21.85	NORTH WILLIAMS	\$ 400	\$ 800	\$ -	\$ -	\$ -
323	165801	41P07L114	SCMC	Active	2021-01-12	2021-01-12	(100) BMR	21.82	NORTH WILLIAMS,RAY	\$ 400	\$ 800	\$ -	\$ 358	\$ 358
324	166287	41P10D308	SCMC	Active	2021-07-17	2021-07-17	(100) BMR	21.81	LEONARD	\$ 400	\$ 800	\$ -	\$ -	\$ -
325	167151	41P06I355	SCMC	Active	2021-05-16	2021-05-16	(100) BMR	21.84	NORTH WILLIAMS	\$ 400	\$ 800	\$ -	\$ 423	\$ 423
326	167262	41P07K041	SCMC	Active	2021-01-12	2021-01-12	(100) BMR	21.82	RAY	\$ 400	\$ 800	\$ -	\$ 40	\$ 40
327	167263	41P07L060	SCMC	Active	2021-01-12	2021-01-12	(100) BMR	21.82	RAY	\$ 400	\$ 800	\$ -	\$ 40	\$ 40
328	167289	41P07L097	SCMC	Active	2021-01-12	2021-01-12	(100) BMR	21.82	RAY	\$ 400	\$ 800	\$ -	\$ 358	\$ 358
329	167879	41P07E072	SCMC	Active	2021-10-14	2021-10-14	(100) BMR	21.85	DUFFERIN	\$ 400	\$ 800	\$ -	\$ -	\$ -
331	168489	41P07E014	SCMC	Active	2021-10-14	2021-10-14	(100) BMR	21.85	NORTH WILLIAMS,RAY	\$ 400	\$ 800	\$ -	\$ -	\$ -
332	168599	41P07E087	BCMC	Active	2021-10-28	2021-10-28	(100) BMR	1.91	DUFFERIN	\$ 200	\$ 400	\$ -	\$ 75	\$ 75
333	168600	41P07E130	BCMC	Active	2021-10-28	2021-10-28	(100) BMR	15.19	DUFFERIN	\$ 200	\$ 400	\$ -	\$ 20	\$ 20

334	168639	41P07L392	SCMC	Active	2021-10-14	2021-10-14	(100) BMR	21.85	NORTH WILLIAMS	\$ 400	\$ 800	\$ -	\$ -	\$ -
335	168712	41P06I215	SCMC	Active	2021-06-06	2021-06-06	(100) BMR	21.83	NORTH WILLIAMS	\$ 400	\$ 800	\$ -	\$ 23	\$ 23
336	168713	41P06I214	SCMC	Active	2021-06-06	2021-06-06	(100) BMR	21.83	NORTH WILLIAMS	\$ 400	\$ 800	\$ -	\$ 23	\$ 23
337	169288	41P07L338	SCMC	Active	2021-03-28	2021-03-28	(100) BMR	21.84	RAY	\$ 200	\$ 400	\$ -	\$ 158	\$ 158
338	169321	41P07L169	SCMC	Active	2021-03-24	2021-03-24	(100) BMR	21.83	NORTH WILLIAMS	\$ 400	\$ 800	\$ -	\$ -	\$ -
339	169668	41P07L162	SCMC	Active	2021-10-20	2021-10-20	(100) BMR	21.83	NORTH WILLIAMS	\$ 400	\$ 800	\$ -	\$ 40	\$ 40
340	169723	41P07E187	BCMC	Active	2021-03-28	2021-03-28	(100) BMR	13.41	DUFFERIN	\$ 200	\$ 400	\$ -	\$ -	\$ -
341	169974	41P07L220	SCMC	Active	2021-03-21	2021-03-21	(100) BMR	21.83	RAY	\$ 400	\$ 800	\$ -	\$ -	\$ -
342	169975	41P07L260	SCMC	Active	2021-03-21	2021-03-21	(100) BMR	21.84	RAY	\$ 400	\$ 800	\$ -	\$ -	\$ -
343	170296	41P07L302	SCMC	Active	2021-10-20	2021-10-20	(100) BMR	21.84	NORTH WILLIAMS	\$ 400	\$ 800	\$ -	\$ 87	\$ 87
344	170297	41P07L321	SCMC	Active	2021-10-20	2021-10-20	(100) BMR	21.84	NORTH WILLIAMS	\$ 400	\$ 800	\$ -	\$ 894	\$ 894
345	170298	41P06I339	SCMC	Active	2021-10-20	2021-10-20	(100) BMR	21.84	NORTH WILLIAMS	\$ 400	\$ 800	\$ -	\$ 1,575	\$ 1,575
346	170346	41P07L242	SCMC	Active	2021-10-20	2021-10-20	(100) BMR	21.84	NORTH WILLIAMS	\$ 400	\$ 800	\$ -	\$ 40	\$ 40
347	170570	41P07E151	SCMC	Active	2021-10-14	2021-10-14	(100) BMR	21.86	DUFFERIN	\$ 400	\$ 800	\$ -	\$ -	\$ -
348	170571	41P07E150	BCMC	Active	2021-10-14	2021-10-14	(100) BMR	7.22	DUFFERIN	\$ 200	\$ 400	\$ -	\$ -	\$ -
349	170981	41P07L087	SCMC	Active	2021-07-17	2021-07-17	(100) BMR	21.82	NORTH WILLIAMS	\$ 200	\$ 400	\$ -	\$ 158	\$ 158
350	170982	41P07L126	BCMC	Active	2021-07-17	2021-07-17	(100) BMR	10.20	NORTH WILLIAMS	\$ 200	\$ 400	\$ -	\$ -	\$ -
351	170998	41P06I371	SCMC	Active	2021-06-06	2021-06-06	(100) BMR	21.85	NORTH WILLIAMS	\$ 400	\$ 800	\$ -	\$ 23	\$ 23
352	170999	41P06I370	SCMC	Active	2021-06-06	2021-06-06	(100) BMR	21.85	NORTH WILLIAMS	\$ 400	\$ 800	\$ -	\$ 105	\$ 105
353	171000	41P06H030	SCMC	Active	2021-06-06	2021-06-06	(100) BMR	21.85	NORTH WILLIAMS	\$ 400	\$ 800	\$ -	\$ 105	\$ 105
355	171103	41P06I294	SCMC	Active	2021-05-29	2021-05-29	(100) BMR	21.84	NORTH WILLIAMS	\$ 400	\$ 800	\$ -	\$ 423	\$ 423
356	171365	41P07L156	BCMC	Active	2021-10-14	2021-10-14	(100) BMR	12.18	RAY	\$ 200	\$ 400	\$ -	\$ -	\$ -
357	171372	41P07K201	SCMC	Active	2021-03-21	2021-03-21	(100) BMR	21.83	RAY	\$ 400	\$ 800	\$ -	\$ -	\$ -
358	171411	41P06H280	SCMC	Active	2021-06-30	2021-06-30	(100) BMR	21.87	DUFFERIN	\$ 400	\$ 800	\$ -	\$ -	\$ -
359	171774	41P07E247	SCMC	Active	2021-03-28	2021-03-28	(100) BMR	21.87	DUFFERIN	\$ 400	\$ 800	\$ -	\$ -	\$ -
360	172138	41P06H238	SCMC	Active	2021-06-30	2021-06-30	(100) BMR	21.87	DUFFERIN	\$ 400	\$ 800	\$ -	\$ -	\$ -
361	172139	41P06H237	SCMC	Active	2021-06-30	2021-06-30	(100) BMR	21.87	DUFFERIN	\$ 400	\$ 800	\$ -	\$ -	\$ -
362	172148	41P10D344	SCMC	Active	2021-07-17	2021-07-17	(100) BMR	21.81	LEONARD	\$ 400	\$ 800	\$ -	\$ -	\$ -
363	172178	41P07L002	SCMC	Active	2021-07-17	2021-07-17	(100) BMR	21.82	LEONARD	\$ 400	\$ 800	\$ -	\$ -	\$ -
364	172189	41P07L007	SCMC	Active	2021-07-17	2021-07-17	(100) BMR	21.82	LEONARD	\$ 200	\$ 400	\$ -	\$ -	\$ -
365	172211	41P07L045	SCMC	Active	2021-07-17	2021-07-17	(100) BMR	21.82	NORTH WILLIAMS	\$ 400	\$ 800	\$ -	\$ -	\$ -
366	173124	41P07L166	SCMC	Active	2021-10-20	2021-10-20	(100) BMR	21.83	NORTH WILLIAMS	\$ 400	\$ 800	\$ -	\$ -	\$ -
367	173186	41P06H010	SCMC	Active	2021-06-06	2021-06-06	(100) BMR	21.85	NORTH WILLIAMS	\$ 400	\$ 800	\$ -	\$ 105	\$ 105
368	173203	41P06H096	BCMC	Active	2021-10-20	2021-10-20	(100) BMR	18.07	DUFFERIN	\$ 200	\$ 400	\$ -	\$ 45	\$ 45
369	173204	41P06H116	BCMC	Active	2021-10-20	2021-10-20	(100) BMR	8.30	DUFFERIN	\$ 200	\$ 400	\$ -	\$ 45	\$ 45
370	173205	41P06H136	BCMC	Active	2021-10-20	2021-10-20	(100) BMR	8.31	DUFFERIN	\$ 200	\$ 400	\$ -	\$ 45	\$ 45
374	173234	41P06I332	SCMC	Active	2021-05-16	2021-05-16	(100) BMR	21.84	NORTH WILLIAMS	\$ 400	\$ 800	\$ -	\$ 423	\$ 423
375	173351	41P07E143	BCMC	Active	2021-03-28	2021-03-28	(100) BMR	19.34	DUFFERIN	\$ 200	\$ 400	\$ -	\$ -	\$ -
376	173685	41P07L172	SCMC	Active	2021-10-14	2021-10-14	(100) BMR	21.83	NORTH WILLIAMS	\$ 200	\$ 400	\$ -	\$ -	\$ -
377	173755	41P06I155	SCMC	Active	2021-06-06	2021-06-06	(100) BMR	21.83	NORTH WILLIAMS	\$ 400	\$ 800	\$ -	\$ 23	\$ 23
378	173931	41P07E227	SCMC	Active	2021-03-28	2021-03-28	(100) BMR	21.87	DUFFERIN	\$ 400	\$ 800	\$ -	\$ -	\$ -
379	173932	41P07E268	SCMC	Active	2021-03-28	2021-03-28	(100) BMR	21.87	DUFFERIN	\$ 400	\$ 800	\$ -	\$ 356	\$ 356
380	174261	41P07E397	SCMC	Active	2021-03-28	2021-03-28	(100) BMR	21.88	LECKIE	\$ 200	\$ 400	\$ -	\$ 223	\$ 223
381	174262	41P06H019	BCMC	Active	2021-09-20	2021-09-20	(100) BMR	8.64	NORTH WILLIAMS	\$ 200	\$ 400	\$ -	\$ -	\$ -
385	174535	41P06I374	SCMC	Active	2021-06-06	2021-06-06	(100) BMR	21.85	NORTH WILLIAMS	\$ 400	\$ 800	\$ -	\$ 23	\$ 23
386	174795	41P07E179	SCMC	Active	2021-03-28	2021-03-28	(100) BMR	21.86	LECKIE	\$ 200	\$ 400	\$ -	\$ 158	\$ 158
387	174836	41P07E293	SCMC	Active	2021-03-28	2021-03-28	(100) BMR	21.87	DUFFERIN	\$ 400	\$ 800	\$ -	\$ -	\$ -

388	175111	41P07E126	SCMC	Active	2021-09-15	2021-09-15	(100) BMR	21.86	DUFFERIN	\$ 200	\$ 400	\$ -	\$ 162	\$ 162
389	175112	41P07E125	SCMC	Active	2021-09-15	2021-09-15	(100) BMR	21.86	DUFFERIN	\$ 200	\$ 400	\$ -	\$ 263	\$ 263
390	175113	41P07E164	SCMC	Active	2021-09-15	2021-09-15	(100) BMR	21.86	DUFFERIN	\$ 400	\$ 800	\$ -	\$ -	\$ -
391	175651	41P06I158	BCMC	Active	2021-06-12	2021-06-12	(100) BMR	10.92	NORTH WILLIAMS	\$ 200	\$ 400	\$ -	\$ 25	\$ 25
392	175698	41P07L270	SCMC	Active	2021-10-14	2021-10-14	(100) BMR	21.84	NORTH WILLIAMS	\$ 400	\$ 800	\$ -	\$ -	\$ -
393	176107	41P07E139	SCMC	Active	2021-03-28	2021-03-28	(100) BMR	21.86	LECKIE	\$ 200	\$ 400	\$ -	\$ 158	\$ 158
394	176429	41P07E091	SCMC	Active	2021-10-14	2021-10-14	(100) BMR	21.86	DUFFERIN	\$ 400	\$ 800	\$ -	\$ -	\$ -
395	176430	41P07E130	BCMC	Active	2021-03-28	2021-03-28	(100) BMR	6.67	DUFFERIN	\$ 200	\$ 400	\$ -	\$ -	\$ -
396	177147	41P07E196	SCMC	Active	2021-03-28	2021-03-28	(100) BMR	21.86	LECKIE	\$ 400	\$ 800	\$ -	\$ -	\$ -
397	177148	41P07E195	SCMC	Active	2021-03-28	2021-03-28	(100) BMR	21.86	DUFFERIN,LECKIE	\$ 400	\$ 800	\$ -	\$ -	\$ -
398	177463	41P07L194	SCMC	Active	2021-10-14	2021-10-14	(100) BMR	21.83	NORTH WILLIAMS,RAY	\$ 200	\$ 400	\$ -	\$ -	\$ -
399	177770	41P07L041	SCMC	Active	2021-07-17	2021-07-17	(100) BMR	21.82	NORTH WILLIAMS	\$ 400	\$ 800	\$ -	\$ -	\$ -
400	177771	41P07L082	SCMC	Active	2021-07-17	2021-07-17	(100) BMR	21.82	NORTH WILLIAMS	\$ 400	\$ 800	\$ -	\$ -	\$ -
401	178126	41P07L017	SCMC	Active	2021-01-12	2021-01-12	(100) BMR	21.82	LEITH	\$ 400	\$ 800	\$ -	\$ 105	\$ 105
402	178127	41P07L057	SCMC	Active	2021-01-12	2021-01-12	(100) BMR	21.82	RAY	\$ 400	\$ 800	\$ -	\$ 40	\$ 40
403	178348	41P11A400	SCMC	Active	2021-06-05	2021-06-05	(100) BMR	21.81	LEONARD	\$ 400	\$ 800	\$ -	\$ 105	\$ 105
404	178570	41P07E026	SCMC	Active	2021-10-14	2021-10-14	(100) BMR	21.85	NORTH WILLIAMS	\$ 200	\$ 400	\$ -	\$ 1,610	\$ 1,610
405	178571	41P07E048	SCMC	Active	2021-10-14	2021-10-14	(100) BMR	21.85	DUFFERIN,NORTH WILLIAMS	\$ 400	\$ 800	\$ -	\$ -	\$ -
406	179026	41P06I120	SCMC	Active	2021-07-17	2021-07-17	(100) BMR	21.82	NORTH WILLIAMS	\$ 400	\$ 800	\$ -	\$ -	\$ -
407	179153	41P07L366	SCMC	Active	2021-01-12	2021-01-12	(100) BMR	21.85	NORTH WILLIAMS	\$ 400	\$ 800	\$ -	\$ 358	\$ 358
408	179203	41P07L074	SCMC	Active	2021-01-12	2021-01-12	(100) BMR	21.82	NORTH WILLIAMS,RAY	\$ 400	\$ 800	\$ -	\$ 358	\$ 358
409	179226	41P07L113	SCMC	Active	2021-01-12	2021-01-12	(100) BMR	21.82	NORTH WILLIAMS	\$ 200	\$ 400	\$ -	\$ 358	\$ 358
410	179640	41P10D324	SCMC	Active	2021-07-17	2021-07-17	(100) BMR	21.81	LEONARD	\$ 400	\$ 800	\$ -	\$ -	\$ -
411	179808	41P07L051	SCMC	Active	2021-01-12	2021-01-12	(100) BMR	21.82	NORTH WILLIAMS	\$ 200	\$ 400	\$ -	\$ 40	\$ 40
412	180231	41P07L326	SCMC	Active	2021-01-12	2021-01-12	(100) BMR	21.84	NORTH WILLIAMS	\$ 400	\$ 800	\$ -	\$ 358	\$ 358
413	181005	41P11A374	BCMC	Active	2021-05-16	2021-05-16	(100) BMR	19.14	LEONARD	\$ 200	\$ 400	\$ -	\$ 20	\$ 20
414	181006	41P11A372	BCMC	Active	2021-05-16	2021-05-16	(100) BMR	15.67	LEONARD	\$ 200	\$ 400	\$ -	\$ 20	\$ 20
415	181213	41P06I055	SCMC	Active	2021-06-05	2021-06-05	(100) BMR	21.82	NORTH WILLIAMS	\$ 400	\$ 800	\$ -	\$ 106	\$ 106
416	181245	41P07K066	SCMC	Active	2021-03-08	2021-03-08	(100) BMR	21.82	RAY	\$ 400	\$ 800	\$ -	\$ -	\$ -
417	181246	41P07K064	SCMC	Active	2021-03-08	2021-03-08	(100) BMR	21.82	RAY	\$ 400	\$ 800	\$ -	\$ -	\$ -
418	181247	41P07K082	SCMC	Active	2021-03-08	2021-03-08	(100) BMR	21.82	RAY	\$ 400	\$ 800	\$ -	\$ -	\$ -
419	181359	41P07E230	SCMC	Active	2021-10-14	2021-10-14	(100) BMR	21.87	DUFFERIN	\$ 400	\$ 800	\$ -	\$ -	\$ -
420	181360	41P07E250	SCMC	Active	2021-03-28	2021-03-28	(100) BMR	21.87	DUFFERIN	\$ 400	\$ 800	\$ -	\$ -	\$ -
421	181603	41P07E088	BCMC	Active	2021-03-09	2021-03-09	(100) BMR	5.21	DUFFERIN	\$ 200	\$ 400	\$ -	\$ 197	\$ 197
423	181930	41P07E034	SCMC	Active	2021-10-14	2021-10-14	(100) BMR	21.85	NORTH WILLIAMS,RAY	\$ 400	\$ 800	\$ -	\$ -	\$ -
424	182463	41P06I200	SCMC	Active	2021-10-20	2021-10-20	(100) BMR	21.83	NORTH WILLIAMS	\$ 400	\$ 800	\$ -	\$ 40	\$ 40
425	182648	41P07E346	SCMC	Active	2021-03-28	2021-03-28	(100) BMR	21.88	DUFFERIN	\$ 400	\$ 800	\$ -	\$ 643	\$ 643
426	183110	41P07L301	SCMC	Active	2021-10-20	2021-10-20	(100) BMR	21.84	NORTH WILLIAMS	\$ 400	\$ 800	\$ -	\$ 859	\$ 859
427	183189	41P07E188	SCMC	Active	2021-03-28	2021-03-28	(100) BMR	21.86	DUFFERIN	\$ 400	\$ 800	\$ -	\$ -	\$ -
430	184360	41P07L275	SCMC	Active	2021-10-14	2021-10-14	(100) BMR	21.84	RAY	\$ 400	\$ 800	\$ -	\$ -	\$ -
431	184441	41P07L329	SCMC	Active	2021-01-12	2021-01-12	(100) BMR	21.84	NORTH WILLIAMS	\$ 400	\$ 800	\$ -	\$ 358	\$ 358
432	184442	41P07E287	SCMC	Active	2021-03-28	2021-03-28	(100) BMR	21.87	DUFFERIN	\$ 400	\$ 800	\$ -	\$ -	\$ -
433	184444	41P07L186	SCMC	Active	2021-03-24	2021-03-24	(100) BMR	21.83	NORTH WILLIAMS	\$ 400	\$ 800	\$ -	\$ -	\$ -
434	184596	41P07L335	SCMC	Active	2021-10-14	2021-10-14	(100) BMR	21.84	RAY	\$ 400	\$ 800	\$ -	\$ -	\$ -
435	184597	41P07L354	SCMC	Active	2021-10-14	2021-10-14	(100) BMR	21.84	NORTH WILLIAMS,RAY	\$ 400	\$ 800	\$ -	\$ -	\$ -
436	184665	41P07E007	SCMC	Active	2021-01-12	2021-01-12	(100) BMR	21.85	NORTH WILLIAMS	\$ 400	\$ 800	\$ -	\$ 195	\$ 195
437	184944	41P07E316	SCMC	Active	2021-03-28	2021-03-28	(100) BMR	21.88	LECKIE	\$ 400	\$ 800	\$ -	\$ -	\$ -

438	185019	41P07L038	SCMC	Active	2021-01-12	2021-01-12	(100) BMR	21.82	LEITH,RAY	\$ 400	\$ 800	\$ -	\$ 40	\$ 40
439	185020	41P07L037	SCMC	Active	2021-01-12	2021-01-12	(100) BMR	21.82	LEITH,RAY	\$ 400	\$ 800	\$ -	\$ 40	\$ 40
440	185186	41P07L020	SCMC	Active	2021-01-12	2021-01-12	(100) BMR	21.82	LEITH	\$ 400	\$ 800	\$ -	\$ 105	\$ 105
441	185258	41P07L112	SCMC	Active	2022-03-24	2022-03-24	(100) BMR	21.82	NORTH WILLIAMS	\$ 200	\$ 600	\$ -	\$ -	\$ -
442	186244	41P07K122	SCMC	Active	2021-03-08	2021-03-08	(100) BMR	21.83	RAY	\$ 400	\$ 800	\$ -	\$ -	\$ -
443	186464	41P07K146	SCMC	Active	2021-03-08	2021-03-08	(100) BMR	21.83	RAY	\$ 400	\$ 800	\$ -	\$ 832	\$ 832
444	186465	41P07K184	SCMC	Active	2021-03-21	2021-03-21	(100) BMR	21.83	RAY	\$ 400	\$ 800	\$ -	\$ -	\$ -
445	186466	41P07E071	SCMC	Active	2021-10-14	2021-10-14	(100) BMR	21.85	DUFFERIN	\$ 400	\$ 800	\$ -	\$ -	\$ -
447	186472	41P07E074	SCMC	Active	2021-10-14	2021-10-14	(100) BMR	21.85	DUFFERIN	\$ 400	\$ 800	\$ -	\$ -	\$ -
448	187321	41P06I017	SCMC	Active	2021-05-16	2021-05-16	(100) BMR	21.82	LEONARD	\$ 400	\$ 800	\$ -	\$ 105	\$ 105
449	187703	41P07L291	SCMC	Active	2021-10-14	2021-10-14	(100) BMR	21.84	NORTH WILLIAMS	\$ 400	\$ 800	\$ -	\$ -	\$ -
450	187781	41P07L207	SCMC	Active	2021-03-24	2021-03-24	(100) BMR	21.83	NORTH WILLIAMS	\$ 400	\$ 800	\$ -	\$ -	\$ -
451	188136	41P07E191	SCMC	Active	2021-10-14	2021-10-14	(100) BMR	21.86	DUFFERIN	\$ 400	\$ 800	\$ -	\$ -	\$ -
452	188137	41P07E211	SCMC	Active	2021-10-14	2021-10-14	(100) BMR	21.87	DUFFERIN	\$ 400	\$ 800	\$ -	\$ -	\$ -
453	188257	41P07K061	SCMC	Active	2021-01-12	2021-01-12	(100) BMR	21.82	RAY	\$ 400	\$ 800	\$ -	\$ 40	\$ 40
454	188258	41P07L100	SCMC	Active	2021-01-12	2021-01-12	(100) BMR	21.82	RAY	\$ 400	\$ 800	\$ -	\$ 358	\$ 358
455	188406	41P06I179	BCMC	Active	2021-10-20	2021-10-20	(100) BMR	1.73	NORTH WILLIAMS	\$ 200	\$ 400	\$ -	\$ 238	\$ 238
456	188407	41P07L201	SCMC	Active	2021-10-20	2021-10-20	(100) BMR	21.83	NORTH WILLIAMS	\$ 400	\$ 800	\$ -	\$ 40	\$ 40
457	188542	41P06I279	BCMC	Active	2021-10-20	2021-10-20	(100) BMR	19.38	NORTH WILLIAMS	\$ 200	\$ 400	\$ -	\$ 20	\$ 20
458	188543	41P07L281	SCMC	Active	2021-10-20	2021-10-20	(100) BMR	21.84	NORTH WILLIAMS	\$ 400	\$ 800	\$ -	\$ -	\$ -
459	188665	41P07E326	SCMC	Active	2021-03-28	2021-03-28	(100) BMR	21.88	DUFFERIN	\$ 400	\$ 800	\$ -	\$ -	\$ -
460	188700	41P07E149	BCMC	Active	2021-10-14	2021-10-14	(100) BMR	0.79	DUFFERIN	\$ 200	\$ 400	\$ -	\$ -	\$ -
461	188701	41P07E148	BCMC	Active	2021-03-28	2021-03-28	(100) BMR	0.80	DUFFERIN	\$ 200	\$ 400	\$ -	\$ -	\$ -
462	188702	41P07E147	BCMC	Active	2021-03-28	2021-03-28	(100) BMR	0.27	DUFFERIN	\$ 200	\$ 400	\$ -	\$ -	\$ -
463	188792	41P07E263	BCMC	Active	2021-03-28	2021-03-28	(100) BMR	19.60	DUFFERIN	\$ 200	\$ 400	\$ -	\$ -	\$ -
464	189044	41P07E066	BCMC	Active	2021-03-09	2021-03-09	(100) BMR	3.22	DUFFERIN	\$ 200	\$ 400	\$ -	\$ 248	\$ 248
465	189101	41P06I240	BCMC	Active	2021-10-20	2021-10-20	(100) BMR	20.19	NORTH WILLIAMS	\$ 200	\$ 400	\$ -	\$ 20	\$ 20
466	189102	41P06I260	BCMC	Active	2021-10-20	2021-10-20	(100) BMR	20.13	NORTH WILLIAMS	\$ 200	\$ 400	\$ -	\$ 20	\$ 20
467	189203	41P07L143	SCMC	Active	2021-10-20	2021-10-20	(100) BMR	21.83	NORTH WILLIAMS	\$ 400	\$ 800	\$ -	\$ -	\$ -
468	189239	41P07L124	BCMC	Active	2021-07-17	2021-07-17	(100) BMR	20.68	NORTH WILLIAMS	\$ 200	\$ 400	\$ -	\$ -	\$ -
469	189365	41P07K324	SCMC	Active	2021-03-21	2021-03-21	(100) BMR	21.84	RAY	\$ 200	\$ 400	\$ -	\$ -	\$ -
470	189766	41P06I391	SCMC	Active	2021-06-06	2021-06-06	(100) BMR	21.85	NORTH WILLIAMS	\$ 400	\$ 800	\$ -	\$ 23	\$ 23
471	189800	41P06H076	SCMC	Active	2021-10-20	2021-10-20	(100) BMR	21.85	DUFFERIN	\$ 400	\$ 800	\$ -	\$ 40	\$ 40
472	190066	41P06I353	SCMC	Active	2021-05-16	2021-05-16	(100) BMR	21.84	NORTH WILLIAMS	\$ 400	\$ 800	\$ -	\$ 423	\$ 423
476	190564	41P06I373	SCMC	Active	2021-06-06	2021-06-06	(100) BMR	21.85	NORTH WILLIAMS	\$ 400	\$ 800	\$ -	\$ 1,782	\$ 1,782
477	190565	41P06I393	SCMC	Active	2021-06-06	2021-06-06	(100) BMR	21.85	NORTH WILLIAMS	\$ 400	\$ 800	\$ -	\$ 23	\$ 23
478	191139	41P07E103	BCMC	Active	2021-09-15	2021-09-15	(100) BMR	0.01	DUFFERIN	\$ 200	\$ 400	\$ -	\$ -	\$ -
479	191574	41P07K245	SCMC	Active	2021-03-21	2021-03-21	(100) BMR	21.84	RAY	\$ 400	\$ 800	\$ -	\$ -	\$ -
480	191575	41P07K242	SCMC	Active	2021-03-21	2021-03-21	(100) BMR	21.84	RAY	\$ 400	\$ 800	\$ -	\$ -	\$ -
481	192320	41P07E022	BCMC	Active	2021-09-20	2021-09-20	(100) BMR	19.30	NORTH WILLIAMS	\$ 200	\$ 400	\$ -	\$ -	\$ -
482	192836	41P07E333	SCMC	Active	2021-03-28	2021-03-28	(100) BMR	21.88	DUFFERIN	\$ 400	\$ 800	\$ -	\$ -	\$ -
483	193151	41P07E215	SCMC	Active	2021-03-28	2021-03-28	(100) BMR	21.87	DUFFERIN,LECKIE	\$ 400	\$ 800	\$ -	\$ -	\$ -
484	193152	41P07E234	SCMC	Active	2021-03-28	2021-03-28	(100) BMR	21.87	DUFFERIN	\$ 400	\$ 800	\$ -	\$ -	\$ -
485	194019	41P06I178	BCMC	Active	2021-06-12	2021-06-12	(100) BMR	3.66	NORTH WILLIAMS	\$ 200	\$ 400	\$ -	\$ 38	\$ 38
486	194242	41P06I020	SCMC	Active	2021-06-05	2021-06-05	(100) BMR	21.82	LEONARD	\$ 400	\$ 800	\$ -	\$ 105	\$ 105
487	195113	41P07E138	SCMC	Active	2021-03-28	2021-03-28	(100) BMR	21.86	LECKIE	\$ 400	\$ 800	\$ -	\$ -	\$ -
488	195549	41P10D327	SCMC	Active	2021-07-17	2021-07-17	(100) BMR	21.81	LEONARD	\$ 400	\$ 800	\$ -	\$ -	\$ -

489	195965	41P07L184	SCMC	Active	2021-03-24	2021-03-24	(100) BMR	21.83	NORTH WILLIAMS	\$ 400	\$ 800	\$ -	\$ -	\$ -
491	196534	41P07E114	SCMC	Active	2021-03-28	2021-03-28	(100) BMR	21.86	DUFFERIN	\$ 400	\$ 800	\$ -	\$ -	\$ -
492	197271	41P07L116	SCMC	Active	2021-01-12	2021-01-12	(100) BMR	21.82	RAY	\$ 400	\$ 800	\$ -	\$ 358	\$ 358
493	197441	41P06I235	SCMC	Active	2021-06-06	2021-06-06	(100) BMR	21.83	NORTH WILLIAMS	\$ 400	\$ 800	\$ -	\$ 23	\$ 23
494	197442	41P06I256	SCMC	Active	2021-05-29	2021-05-29	(100) BMR	21.84	NORTH WILLIAMS	\$ 400	\$ 800	\$ -	\$ 423	\$ 423
495	197466	41P06I196	SCMC	Active	2021-06-06	2021-06-06	(100) BMR	21.83	NORTH WILLIAMS	\$ 400	\$ 800	\$ -	\$ 23	\$ 23
496	197597	41P11A375	BCMC	Active	2021-05-16	2021-05-16	(100) BMR	21.66	LEONARD	\$ 200	\$ 400	\$ -	\$ 20	\$ 20
497	197598	41P06I035	SCMC	Active	2021-06-05	2021-06-05	(100) BMR	21.82	LEONARD,NORTH WILLIAMS	\$ 400	\$ 800	\$ -	\$ 106	\$ 106
498	197850	41P07E053	SCMC	Active	2021-10-14	2021-10-14	(100) BMR	21.85	DUFFERIN,NORTH WILLIAMS	\$ 400	\$ 800	\$ -	\$ -	\$ -
499	197888	41P07E390	SCMC	Active	2022-03-28	2022-03-28	(100) BMR	21.88	DUFFERIN	\$ 400	\$ 1,200	\$ -	\$ -	\$ -
500	197934	41P07L224	SCMC	Active	2021-03-24	2021-03-24	(100) BMR	21.83	NORTH WILLIAMS	\$ 400	\$ 800	\$ -	\$ -	\$ -
501	198405	41P07E373	SCMC	Active	2021-03-28	2021-03-28	(100) BMR	21.88	DUFFERIN	\$ 400	\$ 800	\$ -	\$ -	\$ -
502	198406	41P07D014	SCMC	Active	2021-03-28	2021-03-28	(100) BMR	21.88	DUFFERIN	\$ 400	\$ 800	\$ -	\$ 23	\$ 23
503	198409	41P07K123	SCMC	Active	2021-03-08	2021-03-08	(100) BMR	21.83	RAY	\$ 400	\$ 800	\$ -	\$ -	\$ -
504	198562	41P07E109	SCMC	Active	2021-10-28	2021-10-28	(100) BMR	21.86	DUFFERIN	\$ 400	\$ 800	\$ -	\$ 712	\$ 712
505	198637	41P07E022	BCMC	Active	2021-01-12	2021-01-12	(100) BMR	2.55	NORTH WILLIAMS	\$ 200	\$ 400	\$ -	\$ 179	\$ 179
506	199251	41P07L377	SCMC	Active	2021-03-28	2021-03-28	(100) BMR	21.85	RAY	\$ 400	\$ 800	\$ -	\$ -	\$ -
507	199252	41P07E058	SCMC	Active	2021-03-28	2021-03-28	(100) BMR	21.85	LECKIE,RAY	\$ 200	\$ 400	\$ -	\$ 158	\$ 158
508	199530	41P06I337	SCMC	Active	2021-08-25	2021-08-25	(100) BMR	21.84	NORTH WILLIAMS	\$ 400	\$ 800	\$ -	\$ -	\$ -
509	200009	41P07L269	SCMC	Active	2021-03-24	2021-03-24	(100) BMR	21.84	NORTH WILLIAMS	\$ 400	\$ 800	\$ -	\$ -	\$ -
510	200010	41P07L267	SCMC	Active	2022-03-24	2022-03-24	(100) BMR	21.84	NORTH WILLIAMS	\$ 400	\$ 1,200	\$ -	\$ 337	\$ 337
511	200038	41P07E171	SCMC	Active	2021-10-14	2021-10-14	(100) BMR	21.86	DUFFERIN	\$ 400	\$ 800	\$ -	\$ -	\$ -
512	200171	41P06H136	BCMC	Active	2021-06-30	2021-06-30	(100) BMR	13.55	DUFFERIN	\$ 200	\$ 400	\$ -	\$ 179	\$ 179
513	200172	41P06H156	BCMC	Active	2021-06-30	2021-06-30	(100) BMR	13.54	DUFFERIN	\$ 200	\$ 400	\$ -	\$ 179	\$ 179
514	200173	41P06H178	SCMC	Active	2021-06-30	2021-06-30	(100) BMR	21.86	DUFFERIN	\$ 400	\$ 800	\$ -	\$ -	\$ -
515	200333	41P07E270	SCMC	Active	2021-03-28	2021-03-28	(100) BMR	21.87	DUFFERIN	\$ 400	\$ 800	\$ -	\$ -	\$ -
516	200458	41P07L080	SCMC	Active	2021-01-12	2021-01-12	(100) BMR	21.82	RAY	\$ 400	\$ 800	\$ -	\$ 358	\$ 358
517	200666	41P07L384	SCMC	Active	2021-01-12	2021-01-12	(100) BMR	21.85	NORTH WILLIAMS	\$ 400	\$ 800	\$ -	\$ 358	\$ 358
518	200810	41P06H059	BCMC	Active	2021-09-20	2021-09-20	(100) BMR	8.64	DUFFERIN,NORTH WILLIAMS	\$ 200	\$ 400	\$ -	\$ 45	\$ 45
519	200811	41P06H080	SCMC	Active	2021-02-21	2021-02-21	(100) BMR	21.85	DUFFERIN	\$ 400	\$ 800	\$ -	\$ 23	\$ 23
520	200839	41P07E102	SCMC	Active	2021-06-30	2021-06-30	(100) BMR	21.86	DUFFERIN	\$ 400	\$ 800	\$ -	\$ -	\$ -
521	200940	41P07E197	SCMC	Active	2021-03-28	2021-03-28	(100) BMR	21.86	LECKIE	\$ 400	\$ 800	\$ -	\$ -	\$ -
522	201073	41P07E184	BCMC	Active	2021-03-28	2021-03-28	(100) BMR	5.85	DUFFERIN	\$ 200	\$ 400	\$ -	\$ -	\$ -
524	201336	41P07L320	SCMC	Active	2021-03-21	2021-03-21	(100) BMR	21.84	RAY	\$ 200	\$ 400	\$ -	\$ -	\$ -
525	201374	41P06H276	SCMC	Active	2021-06-30	2021-06-30	(100) BMR	21.87	DUFFERIN	\$ 400	\$ 800	\$ -	\$ 398	\$ 398
526	201375	41P06H298	SCMC	Active	2021-06-30	2021-06-30	(100) BMR	21.87	DUFFERIN	\$ 400	\$ 800	\$ -	\$ -	\$ -
527	201384	41P10D342	BCMC	Active	2021-07-17	2021-07-17	(100) BMR	6.02	LEONARD	\$ 200	\$ 400	\$ -	\$ -	\$ -
528	201411	41P10D383	SCMC	Active	2021-07-17	2021-07-17	(100) BMR	21.81	LEONARD	\$ 400	\$ 800	\$ -	\$ -	\$ -
529	201412	41P07L025	SCMC	Active	2021-07-17	2021-07-17	(100) BMR	21.82	LEONARD,NORTH WILLIAMS	\$ 400	\$ 800	\$ -	\$ -	\$ -
530	201677	41P07E389	SCMC	Active	2021-03-28	2021-03-28	(100) BMR	21.88	DUFFERIN	\$ 400	\$ 800	\$ -	\$ 1,624	\$ 1,624
531	201678	41P07E387	SCMC	Active	2021-03-28	2021-03-28	(100) BMR	21.88	DUFFERIN	\$ 400	\$ 800	\$ -	\$ 295	\$ 295
532	201679	41P07D007	SCMC	Active	2021-03-28	2021-03-28	(100) BMR	21.88	DUFFERIN	\$ 400	\$ 600	\$ -	\$ -	\$ -
533	201876	41P07K205	SCMC	Active	2021-03-21	2021-03-21	(100) BMR	21.83	RAY	\$ 400	\$ 800	\$ -	\$ -	\$ -
534	202650	41P07E343	SCMC	Active	2021-03-28	2021-03-28	(100) BMR	21.88	DUFFERIN	\$ 400	\$ 800	\$ -	\$ -	\$ -
535	202697	41P06H379	SCMC	Active	2021-06-13	2021-06-13	(100) BMR	21.88	DUFFERIN	\$ 400	\$ 800	\$ -	\$ 23	\$ 23
536	202698	41P07D003	SCMC	Active	2021-06-13	2021-06-13	(100) BMR	21.88	DUFFERIN	\$ 400	\$ 600	\$ -	\$ 245	\$ 245
537	202699	41P06A020	SCMC	Active	2021-06-13	2021-06-13	(100) BMR	21.88	DUFFERIN	\$ 400	\$ 600	\$ -	\$ 245	\$ 245

538	204200	41P07K265	SCMC	Active	2021-03-21	2021-03-21	(100) BMR	21.84	RAY	\$ 400	\$ 800	\$ -	\$ -	\$ -
539	204427	41P07L152	SCMC	Active	2021-10-14	2021-10-14	(100) BMR	21.83	NORTH WILLIAMS	\$ 200	\$ 400	\$ -	\$ -	\$ -
540	204530	41P07L272	SCMC	Active	2021-10-14	2021-10-14	(100) BMR	21.84	NORTH WILLIAMS	\$ 400	\$ 800	\$ -	\$ -	\$ -
541	205037	41P11A392	SCMC	Active	2021-05-16	2021-05-16	(100) BMR	21.81	LEONARD	\$ 400	\$ 600	\$ -	\$ 106	\$ 106
542	205312	41P07K182	SCMC	Active	2021-03-21	2021-03-21	(100) BMR	21.83	RAY	\$ 400	\$ 800	\$ -	\$ -	\$ -
543	205344	41P07E352	SCMC	Active	2021-03-28	2021-03-28	(100) BMR	21.88	DUFFERIN	\$ 400	\$ 800	\$ -	\$ -	\$ -
544	205464	41P06I276	SCMC	Active	2021-05-29	2021-05-29	(100) BMR	21.84	NORTH WILLIAMS	\$ 400	\$ 800	\$ -	\$ 423	\$ 423
545	205465	41P06I275	SCMC	Active	2021-05-29	2021-05-29	(100) BMR	21.84	NORTH WILLIAMS	\$ 400	\$ 800	\$ -	\$ 423	\$ 423
546	205547	41P06I033	SCMC	Active	2021-05-16	2021-05-16	(100) BMR	21.82	LEONARD,NORTH WILLIAMS	\$ 400	\$ 600	\$ -	\$ 106	\$ 106
547	205748	41P07E396	SCMC	Active	2021-03-28	2021-03-28	(100) BMR	21.88	LECKIE	\$ 400	\$ 800	\$ -	\$ 23	\$ 23
548	205749	41P07E395	SCMC	Active	2021-03-28	2021-03-28	(100) BMR	21.88	DUFFERIN,LECKIE	\$ 400	\$ 800	\$ -	\$ 23	\$ 23
549	205750	41P07E393	SCMC	Active	2021-03-28	2021-03-28	(100) BMR	21.88	DUFFERIN	\$ 400	\$ 800	\$ -	\$ 23	\$ 23
550	205889	41P07L243	SCMC	Active	2021-03-24	2021-03-24	(100) BMR	21.84	NORTH WILLIAMS	\$ 400	\$ 800	\$ -	\$ -	\$ -
551	206593	41P07L370	SCMC	Active	2021-10-14	2021-10-14	(100) BMR	21.85	NORTH WILLIAMS	\$ 400	\$ 800	\$ -	\$ -	\$ -
552	206922	41P07L086	SCMC	Active	2021-07-17	2021-07-17	(100) BMR	21.82	NORTH WILLIAMS	\$ 400	\$ 800	\$ -	\$ -	\$ -
553	206923	41P07L105	SCMC	Active	2021-07-17	2021-07-17	(100) BMR	21.82	NORTH WILLIAMS	\$ 400	\$ 800	\$ -	\$ -	\$ -
554	206924	41P07L123	BCMC	Active	2021-07-17	2021-07-17	(100) BMR	20.73	NORTH WILLIAMS	\$ 200	\$ 400	\$ -	\$ -	\$ -
555	206947	41P06H052	SCMC	Active	2021-06-06	2021-06-06	(100) BMR	21.85	DUFFERIN,NORTH WILLIAMS	\$ 400	\$ 600	\$ -	\$ 245	\$ 245
559	206992	41P06H058	SCMC	Active	2021-10-20	2021-10-20	(100) BMR	21.85	DUFFERIN,NORTH WILLIAMS	\$ 400	\$ 800	\$ -	\$ 40	\$ 40
560	206999	41P06I095	SCMC	Active	2021-06-06	2021-06-06	(100) BMR	21.82	NORTH WILLIAMS	\$ 400	\$ 800	\$ -	\$ 23	\$ 23
561	207000	41P06I175	SCMC	Active	2021-06-06	2021-06-06	(100) BMR	21.83	NORTH WILLIAMS	\$ 400	\$ 800	\$ -	\$ 23	\$ 23
562	207188	41P07L265	SCMC	Active	2022-03-24	2022-03-24	(100) BMR	21.84	NORTH WILLIAMS	\$ 400	\$ 1,200	\$ -	\$ 5,206	\$ 5,206
563	207200	41P07L283	SCMC	Active	2021-03-24	2021-03-24	(100) BMR	21.84	NORTH WILLIAMS	\$ 400	\$ 800	\$ -	\$ -	\$ -
564	207201	41P07L343	SCMC	Active	2021-03-24	2021-03-24	(100) BMR	21.84	NORTH WILLIAMS	\$ 400	\$ 800	\$ -	\$ -	\$ -
565	207224	41P07L350	SCMC	Active	2021-10-14	2021-10-14	(100) BMR	21.84	NORTH WILLIAMS	\$ 400	\$ 800	\$ -	\$ 7	\$ 7
566	207308	41P07L167	SCMC	Active	2021-03-24	2021-03-24	(100) BMR	21.83	NORTH WILLIAMS	\$ 400	\$ 800	\$ -	\$ -	\$ -
568	207730	41P06I197	SCMC	Active	2021-07-24	2021-07-24	(100) BMR	21.83	NORTH WILLIAMS	\$ 400	\$ 800	\$ -	\$ -	\$ -
569	207781	41P07L120	SCMC	Active	2021-01-12	2021-01-12	(100) BMR	21.82	RAY	\$ 400	\$ 800	\$ -	\$ 358	\$ 358
570	207782	41P07L118	SCMC	Active	2021-01-12	2021-01-12	(100) BMR	21.82	RAY	\$ 400	\$ 800	\$ -	\$ 358	\$ 358
571	207942	41P07L200	SCMC	Active	2021-03-21	2021-03-21	(100) BMR	21.83	RAY	\$ 400	\$ 800	\$ -	\$ -	\$ -
572	207943	41P07L199	SCMC	Active	2021-01-12	2021-01-12	(100) BMR	21.83	RAY	\$ 400	\$ 800	\$ -	\$ 358	\$ 358
574	207945	41P07L240	SCMC	Active	2021-03-21	2021-03-21	(100) BMR	21.83	RAY	\$ 400	\$ 800	\$ -	\$ -	\$ -
575	208139	41P06H376	SCMC	Active	2021-06-13	2021-06-13	(100) BMR	21.88	DUFFERIN	\$ 400	\$ 800	\$ -	\$ 63	\$ 63
576	208202	41P07E282	SCMC	Active	2021-06-30	2021-06-30	(100) BMR	21.87	DUFFERIN	\$ 400	\$ 800	\$ -	\$ -	\$ -
577	208203	41P06H117	SCMC	Active	2021-06-30	2021-06-30	(100) BMR	21.86	DUFFERIN	\$ 400	\$ 800	\$ -	\$ -	\$ -
578	208204	41P06H158	SCMC	Active	2021-06-30	2021-06-30	(100) BMR	21.86	DUFFERIN	\$ 400	\$ 800	\$ -	\$ -	\$ -
579	208205	41P06H157	SCMC	Active	2021-06-30	2021-06-30	(100) BMR	21.86	DUFFERIN	\$ 400	\$ 800	\$ -	\$ -	\$ -
580	208255	41P06I280	SCMC	Active	2021-10-20	2021-10-20	(100) BMR	21.84	NORTH WILLIAMS	\$ 400	\$ 800	\$ -	\$ 40	\$ 40
581	208256	41P07L322	SCMC	Active	2021-10-20	2021-10-20	(100) BMR	21.84	NORTH WILLIAMS	\$ 400	\$ 800	\$ -	\$ 25	\$ 25
582	208301	41P07L221	SCMC	Active	2021-10-20	2021-10-20	(100) BMR	21.83	NORTH WILLIAMS	\$ 400	\$ 800	\$ -	\$ 40	\$ 40
583	208386	41P07L126	BCMC	Active	2021-10-20	2021-10-20	(100) BMR	11.62	NORTH WILLIAMS	\$ 200	\$ 400	\$ -	\$ 20	\$ 20
584	208387	41P07L125	BCMC	Active	2021-10-20	2021-10-20	(100) BMR	1.19	NORTH WILLIAMS	\$ 200	\$ 400	\$ -	\$ 20	\$ 20
585	208388	41P07L165	SCMC	Active	2021-10-20	2021-10-20	(100) BMR	21.83	NORTH WILLIAMS	\$ 400	\$ 800	\$ -	\$ 40	\$ 40
586	208419	41P07E185	BCMC	Active	2021-03-28	2021-03-28	(100) BMR	5.84	DUFFERIN	\$ 200	\$ 400	\$ -	\$ -	\$ -
587	208567	41P07E086	SCMC	Active	2021-03-09	2021-03-09	(100) BMR	21.86	DUFFERIN	\$ 200	\$ 400	\$ -	\$ 191	\$ 191
588	208674	41P07L365	SCMC	Active	2021-01-12	2021-01-12	(100) BMR	21.85	NORTH WILLIAMS	\$ 400	\$ 800	\$ -	\$ 358	\$ 358
589	208853	41P06H100	BCMC	Active	2021-02-21	2021-02-21	(100) BMR	14.51	DUFFERIN	\$ 200	\$ 400	\$ -	\$ 245	\$ 245

590	209264	41P07K161	SCMC	Active	2021-01-12	2021-01-12	(100) BMR	21.83	RAY	\$ 400	\$ 800	\$ -	\$ 40	\$ 40
591	209351	41P07K241	SCMC	Active	2021-03-21	2021-03-21	(100) BMR	21.84	RAY	\$ 400	\$ 800	\$ -	\$ -	\$ -
592	209375	41P07K226	SCMC	Active	2021-03-21	2021-03-21	(100) BMR	21.83	RAY	\$ 400	\$ 800	\$ -	\$ -	\$ -
593	209403	41P07E122	SCMC	Active	2021-06-30	2021-06-30	(100) BMR	21.86	DUFFERIN	\$ 400	\$ 800	\$ -	\$ -	\$ -
594	209432	41P06H258	SCMC	Active	2021-06-30	2021-06-30	(100) BMR	21.87	DUFFERIN	\$ 400	\$ 800	\$ -	\$ -	\$ -
595	209464	41P06H199	SCMC	Active	2021-06-30	2021-06-30	(100) BMR	21.86	DUFFERIN	\$ 400	\$ 800	\$ -	\$ -	\$ -
596	209465	41P07E203	BCMC	Active	2021-06-30	2021-06-30	(100) BMR	2.30	DUFFERIN	\$ 200	\$ 400	\$ -	\$ 179	\$ 179
597	209482	41P07L047	SCMC	Active	2021-07-17	2021-07-17	(100) BMR	21.82	NORTH WILLIAMS	\$ 200	\$ 400	\$ -	\$ -	\$ -
598	210343	41P07K243	SCMC	Active	2021-03-21	2021-03-21	(100) BMR	21.84	RAY	\$ 400	\$ 800	\$ -	\$ -	\$ -
599	210344	41P07K263	SCMC	Active	2021-03-21	2021-03-21	(100) BMR	21.84	RAY	\$ 400	\$ 800	\$ -	\$ -	\$ -
600	210766	41P06H399	SCMC	Active	2021-06-13	2021-06-13	(100) BMR	21.88	DUFFERIN	\$ 400	\$ 800	\$ -	\$ 24	\$ 24
601	211062	41P07E313	SCMC	Active	2021-03-28	2021-03-28	(100) BMR	21.88	DUFFERIN	\$ 400	\$ 800	\$ -	\$ -	\$ -
602	211214	41P07L132	SCMC	Active	2021-10-14	2021-10-14	(100) BMR	21.83	NORTH WILLIAMS	\$ 200	\$ 400	\$ -	\$ -	\$ -
603	211215	41P07L130	SCMC	Active	2021-10-14	2021-10-14	(100) BMR	21.83	NORTH WILLIAMS	\$ 400	\$ 800	\$ -	\$ -	\$ -
604	211216	41P07L210	SCMC	Active	2021-10-14	2021-10-14	(100) BMR	21.83	NORTH WILLIAMS	\$ 400	\$ 800	\$ -	\$ -	\$ -
605	211580	41P07E331	SCMC	Active	2021-03-28	2021-03-28	(100) BMR	21.88	DUFFERIN	\$ 400	\$ 800	\$ -	\$ -	\$ -
606	211581	41P07E330	SCMC	Active	2021-03-28	2021-03-28	(100) BMR	21.88	DUFFERIN	\$ 400	\$ 800	\$ -	\$ -	\$ -
607	211797	41P07E377	SCMC	Active	2021-03-28	2021-03-28	(100) BMR	21.88	LECKIE	\$ 200	\$ 400	\$ -	\$ 158	\$ 158
608	211798	41P07L382	BCMC	Active	2021-09-20	2021-09-20	(100) BMR	0.26	NORTH WILLIAMS	\$ 200	\$ 400	\$ -	\$ 527	\$ 527
609	211799	41P06I399	BCMC	Active	2021-09-20	2021-09-20	(100) BMR	0.28	NORTH WILLIAMS	\$ 200	\$ 400	\$ -	\$ 258	\$ 258
610	211800	41P06H039	BCMC	Active	2021-09-20	2021-09-20	(100) BMR	8.64	NORTH WILLIAMS	\$ 200	\$ 400	\$ -	\$ -	\$ -
611	212843	41P07L085	SCMC	Active	2021-07-17	2021-07-17	(100) BMR	21.82	NORTH WILLIAMS	\$ 400	\$ 800	\$ -	\$ -	\$ -
612	212893	41P11A380	SCMC	Active	2021-06-05	2021-06-05	(100) BMR	21.81	LEONARD	\$ 400	\$ 800	\$ -	\$ 106	\$ 106
613	212894	41P06I019	SCMC	Active	2021-06-05	2021-06-05	(100) BMR	21.82	LEONARD	\$ 400	\$ 800	\$ -	\$ 106	\$ 106
614	212895	41P06I038	SCMC	Active	2021-06-05	2021-06-05	(100) BMR	21.82	LEONARD,NORTH WILLIAMS	\$ 400	\$ 800	\$ -	\$ 106	\$ 106
616	214219	41P10D347	SCMC	Active	2021-07-17	2021-07-17	(100) BMR	21.81	LEONARD	\$ 200	\$ 400	\$ -	\$ -	\$ -
617	214555	41P06I179	BCMC	Active	2021-06-12	2021-06-12	(100) BMR	11.81	NORTH WILLIAMS	\$ 200	\$ 400	\$ -	\$ 38	\$ 38
619	215114	41P07L055	SCMC	Active	2021-01-12	2021-01-12	(100) BMR	21.82	RAY	\$ 400	\$ 800	\$ -	\$ 40	\$ 40
620	216554	41P06I058	SCMC	Active	2021-06-05	2021-06-05	(100) BMR	21.82	NORTH WILLIAMS	\$ 400	\$ 800	\$ -	\$ 106	\$ 106
621	216577	41P07K046	SCMC	Active	2021-03-08	2021-03-08	(100) BMR	21.82	RAY	\$ 400	\$ 800	\$ -	\$ -	\$ -
622	216578	41P07K062	SCMC	Active	2021-03-08	2021-03-08	(100) BMR	21.82	RAY	\$ 400	\$ 800	\$ -	\$ -	\$ -
623	217352	41P07E212	SCMC	Active	2021-03-28	2021-03-28	(100) BMR	21.87	DUFFERIN	\$ 400	\$ 800	\$ -	\$ -	\$ -
624	217586	41P06I234	SCMC	Active	2021-06-06	2021-06-06	(100) BMR	21.83	NORTH WILLIAMS	\$ 400	\$ 800	\$ -	\$ 24	\$ 24
625	217587	41P06I254	SCMC	Active	2021-05-29	2021-05-29	(100) BMR	21.84	NORTH WILLIAMS	\$ 400	\$ 800	\$ -	\$ 424	\$ 424
626	217588	41P06I274	SCMC	Active	2021-05-29	2021-05-29	(100) BMR	21.84	NORTH WILLIAMS	\$ 400	\$ 800	\$ -	\$ 424	\$ 424
627	218507	41P07E328	SCMC	Active	2021-03-28	2021-03-28	(100) BMR	21.88	DUFFERIN	\$ 400	\$ 800	\$ -	\$ -	\$ -
628	218508	41P07E327	SCMC	Active	2021-03-28	2021-03-28	(100) BMR	21.88	DUFFERIN	\$ 400	\$ 800	\$ -	\$ -	\$ -
629	218509	41P07E349	SCMC	Active	2021-03-28	2021-03-28	(100) BMR	21.88	DUFFERIN	\$ 400	\$ 800	\$ -	\$ 1,591	\$ 1,591
630	218541	41P07E167	BCMC	Active	2021-03-28	2021-03-28	(100) BMR	8.51	DUFFERIN	\$ 200	\$ 400	\$ -	\$ -	\$ -
631	219150	41P07L146	SCMC	Active	2021-10-20	2021-10-20	(100) BMR	21.83	NORTH WILLIAMS	\$ 400	\$ 800	\$ -	\$ 40	\$ 40
632	219151	41P07L163	SCMC	Active	2021-10-20	2021-10-20	(100) BMR	21.83	NORTH WILLIAMS	\$ 400	\$ 800	\$ -	\$ 1,279	\$ 1,279
633	219194	41P07K304	SCMC	Active	2021-03-21	2021-03-21	(100) BMR	21.84	RAY	\$ 200	\$ 400	\$ -	\$ -	\$ -
634	219416	41P07D005	SCMC	Active	2021-03-28	2021-03-28	(100) BMR	21.88	DUFFERIN	\$ 400	\$ 600	\$ -	\$ -	\$ -
635	219704	41P07L103	SCMC	Active	2021-07-17	2021-07-17	(100) BMR	21.82	NORTH WILLIAMS	\$ 400	\$ 800	\$ -	\$ -	\$ -
636	219757	41P06H098	BCMC	Active	2021-10-20	2021-10-20	(100) BMR	1.24	DUFFERIN	\$ 200	\$ 400	\$ -	\$ 45	\$ 45
637	219762	41P06I176	SCMC	Active	2021-06-06	2021-06-06	(100) BMR	21.83	NORTH WILLIAMS	\$ 400	\$ 800	\$ -	\$ 265	\$ 265
638	219893	41P06I334	SCMC	Active	2021-05-16	2021-05-16	(100) BMR	21.84	NORTH WILLIAMS	\$ 400	\$ 800	\$ -	\$ 424	\$ 424

640	220094	41P07L317	SCMC	Active	2021-01-12	2021-01-12	(100) BMR	21.84	RAY	\$ 400	\$ 800	\$ -	\$ 358	\$ 358
641	220252	41P06A017	SCMC	Active	2021-06-13	2021-06-13	(100) BMR	21.88	DUFFERIN	\$ 400	\$ 800	\$ -	\$ 24	\$ 24
642	220287	41P07E223	BCMC	Active	2021-06-30	2021-06-30	(100) BMR	2.29	DUFFERIN	\$ 200	\$ 400	\$ -	\$ 179	\$ 179
643	220288	41P06H259	SCMC	Active	2021-06-30	2021-06-30	(100) BMR	21.87	DUFFERIN	\$ 400	\$ 800	\$ -	\$ -	\$ -
644	220289	41P07E262	SCMC	Active	2021-06-30	2021-06-30	(100) BMR	21.87	DUFFERIN	\$ 400	\$ 800	\$ -	\$ -	\$ -
645	220555	41P07E226	SCMC	Active	2021-03-28	2021-03-28	(100) BMR	21.87	DUFFERIN	\$ 400	\$ 800	\$ -	\$ -	\$ -
646	220696	41P07E297	SCMC	Active	2021-03-28	2021-03-28	(100) BMR	21.87	LECKIE	\$ 200	\$ 400	\$ -	\$ 158	\$ 158
647	220797	41P07E172	SCMC	Active	2021-03-28	2021-03-28	(100) BMR	21.86	DUFFERIN	\$ 400	\$ 800	\$ -	\$ -	\$ -
648	220843	41P07E117	SCMC	Active	2021-03-28	2021-03-28	(100) BMR	21.86	LECKIE	\$ 400	\$ 800	\$ -	\$ -	\$ -
649	220924	41P07E063	SCMC	Active	2021-02-21	2021-02-21	(100) BMR	21.85	DUFFERIN	\$ 200	\$ 400	\$ -	\$ 138	\$ 138
650	220925	41P06H079	SCMC	Active	2021-02-21	2021-02-21	(100) BMR	21.85	DUFFERIN	\$ 400	\$ 800	\$ -	\$ 624	\$ 624
651	220970	41P06H180	SCMC	Active	2021-06-30	2021-06-30	(100) BMR	21.86	DUFFERIN	\$ 400	\$ 800	\$ -	\$ -	\$ -
652	221011	41P10D345	SCMC	Active	2021-07-17	2021-07-17	(100) BMR	21.81	LEONARD	\$ 400	\$ 800	\$ -	\$ -	\$ -
653	221048	41P07E147	BCMC	Active	2021-10-28	2021-10-28	(100) BMR	21.59	DUFFERIN	\$ 200	\$ 400	\$ -	\$ 20	\$ 20
654	221049	41P07E146	SCMC	Active	2021-09-15	2021-09-15	(100) BMR	21.86	DUFFERIN	\$ 400	\$ 800	\$ -	\$ -	\$ -
655	221117	41P06I360	SCMC	Active	2021-10-20	2021-10-20	(100) BMR	21.84	NORTH WILLIAMS	\$ 400	\$ 800	\$ -	\$ 132	\$ 132
656	221118	41P06I379	SCMC	Active	2021-10-20	2021-10-20	(100) BMR	21.85	NORTH WILLIAMS	\$ 400	\$ 600	\$ -	\$ 1,868	\$ 1,868
657	221571	41P06I277	SCMC	Active	2021-08-25	2021-08-25	(100) BMR	21.84	NORTH WILLIAMS	\$ 400	\$ 800	\$ -	\$ -	\$ -
658	223044	41P07E213	SCMC	Active	2021-03-28	2021-03-28	(100) BMR	21.87	DUFFERIN	\$ 400	\$ 800	\$ -	\$ -	\$ -
659	223045	41P07E233	SCMC	Active	2021-03-28	2021-03-28	(100) BMR	21.87	DUFFERIN	\$ 400	\$ 800	\$ -	\$ -	\$ -
660	224411	41P07E046	SCMC	Active	2021-10-14	2021-10-14	(100) BMR	21.85	DUFFERIN,NORTH WILLIAMS	\$ 200	\$ 400	\$ -	\$ 1	\$ 1
662	225007	41P07L369	SCMC	Active	2021-10-14	2021-10-14	(100) BMR	21.85	NORTH WILLIAMS	\$ 400	\$ 800	\$ -	\$ -	\$ -
663	225062	41P07L072	SCMC	Active	2021-01-12	2021-01-12	(100) BMR	21.82	NORTH WILLIAMS	\$ 200	\$ 400	\$ -	\$ 358	\$ 358
664	225089	41P07L133	SCMC	Active	2021-01-12	2021-01-12	(100) BMR	21.83	NORTH WILLIAMS	\$ 200	\$ 400	\$ -	\$ 358	\$ 358
665	225615	41P07L121	BCMC	Active	2021-07-17	2021-07-17	(100) BMR	7.67	NORTH WILLIAMS	\$ 200	\$ 400	\$ -	\$ -	\$ -
666	225990	41P07E169	SCMC	Active	2021-10-14	2021-10-14	(100) BMR	21.86	DUFFERIN	\$ 400	\$ 800	\$ -	\$ -	\$ -
667	225991	41P07E189	SCMC	Active	2021-10-14	2021-10-14	(100) BMR	21.86	DUFFERIN	\$ 400	\$ 800	\$ -	\$ -	\$ -
668	226640	41P07K285	SCMC	Active	2021-03-21	2021-03-21	(100) BMR	21.84	RAY	\$ 400	\$ 800	\$ -	\$ -	\$ -
669	227091	41P07L145	SCMC	Active	2021-10-20	2021-10-20	(100) BMR	21.83	NORTH WILLIAMS	\$ 400	\$ 800	\$ -	\$ 40	\$ 40
670	227162	41P06H011	SCMC	Active	2021-06-06	2021-06-06	(100) BMR	21.85	NORTH WILLIAMS	\$ 400	\$ 800	\$ -	\$ 24	\$ 24
671	227163	41P06H031	SCMC	Active	2021-06-06	2021-06-06	(100) BMR	21.85	NORTH WILLIAMS	\$ 400	\$ 800	\$ -	\$ 24	\$ 24
674	227181	41P06H176	BCMC	Active	2021-10-20	2021-10-20	(100) BMR	0.07	DUFFERIN	\$ 200	\$ 400	\$ -	\$ 45	\$ 45
675	227535	41P06A016	SCMC	Active	2021-06-13	2021-06-13	(100) BMR	21.88	DUFFERIN	\$ 400	\$ 800	\$ -	\$ 64	\$ 64
676	227699	41P06I075	SCMC	Active	2021-06-06	2021-06-06	(100) BMR	21.82	NORTH WILLIAMS	\$ 400	\$ 800	\$ -	\$ 265	\$ 265
677	227940	41P07E084	SCMC	Active	2021-03-28	2021-03-28	(100) BMR	21.86	DUFFERIN	\$ 200	\$ 400	\$ -	\$ 138	\$ 138
678	227941	41P07E103	BCMC	Active	2021-03-28	2021-03-28	(100) BMR	17.92	DUFFERIN	\$ 200	\$ 400	\$ -	\$ -	\$ -
679	228013	41P07E248	SCMC	Active	2021-03-28	2021-03-28	(100) BMR	21.87	DUFFERIN	\$ 400	\$ 800	\$ -	\$ -	\$ -
680	228049	41P07E177	SCMC	Active	2021-03-28	2021-03-28	(100) BMR	21.86	LECKIE	\$ 400	\$ 800	\$ -	\$ -	\$ -
681	228109	41P07E291	SCMC	Active	2021-03-28	2021-03-28	(100) BMR	21.87	DUFFERIN	\$ 400	\$ 800	\$ -	\$ 358	\$ 358
682	228213	41P07E042	SCMC	Active	2021-09-20	2021-09-20	(100) BMR	21.85	DUFFERIN,NORTH WILLIAMS	\$ 400	\$ 800	\$ -	\$ -	\$ -
683	228214	41P07E083	BCMC	Active	2021-02-21	2021-02-21	(100) BMR	2.04	DUFFERIN	\$ 200	\$ 400	\$ -	\$ 142	\$ 142
684	228250	41P06H100	BCMC	Active	2021-06-30	2021-06-30	(100) BMR	7.35	DUFFERIN	\$ 200	\$ 400	\$ -	\$ 179	\$ 179
685	228294	41P07E182	SCMC	Active	2021-06-30	2021-06-30	(100) BMR	21.86	DUFFERIN	\$ 400	\$ 800	\$ -	\$ -	\$ -
686	228297	41P10D361	SCMC	Active	2021-07-17	2021-07-17	(100) BMR	21.81	LEONARD	\$ 400	\$ 800	\$ -	\$ -	\$ -
687	228308	41P10D387	SCMC	Active	2021-07-17	2021-07-17	(100) BMR	21.81	LEONARD	\$ 200	\$ 400	\$ -	\$ -	\$ -
690	228470	41P06I375	SCMC	Active	2021-06-06	2021-06-06	(100) BMR	21.85	NORTH WILLIAMS	\$ 400	\$ 800	\$ -	\$ 24	\$ 24
691	228471	41P06H036	BCMC	Active	2021-06-06	2021-06-06	(100) BMR	0.04	NORTH WILLIAMS	\$ 200	\$ 400	\$ -	\$ 38	\$ 38

692	229026	41P07E187	BCMC	Active	2021-09-15	2021-09-15	(100) BMR	8.46	DUFFERIN	\$ 200	\$ 400	\$ -	\$ -	\$ -
693	229580	41P07E361	SCMC	Active	2021-06-13	2021-06-13	(100) BMR	21.88	DUFFERIN	\$ 400	\$ 800	\$ -	\$ 24	\$ 24
694	229581	41P06H378	SCMC	Active	2021-06-13	2021-06-13	(100) BMR	21.88	DUFFERIN	\$ 400	\$ 800	\$ -	\$ 24	\$ 24
695	229621	41P06H198	SCMC	Active	2021-06-30	2021-06-30	(100) BMR	21.86	DUFFERIN	\$ 400	\$ 800	\$ -	\$ -	\$ -
696	230006	41P06H017	SCMC	Active	2021-10-20	2021-10-20	(100) BMR	21.85	NORTH WILLIAMS	\$ 400	\$ 400	\$ -	\$ 45	\$ 45
697	230926	41P06I217	SCMC	Active	2021-06-06	2021-06-06	(100) BMR	21.83	NORTH WILLIAMS	\$ 400	\$ 800	\$ -	\$ 24	\$ 24
698	231648	41P07L084	SCMC	Active	2021-07-17	2021-07-17	(100) BMR	21.82	NORTH WILLIAMS	\$ 400	\$ 800	\$ -	\$ -	\$ -
700	232495	41P07L386	SCMC	Active	2021-01-12	2021-01-12	(100) BMR	21.85	NORTH WILLIAMS	\$ 400	\$ 800	\$ -	\$ 1,308	\$ 1,308
701	232496	41P07E009	SCMC	Active	2021-10-14	2021-10-14	(100) BMR	21.85	NORTH WILLIAMS	\$ 400	\$ 800	\$ -	\$ -	\$ -
702	233077	41P07L134	BCMC	Active	2021-10-14	2021-10-14	(100) BMR	14.32	NORTH WILLIAMS,RAY	\$ 200	\$ 400	\$ -	\$ -	\$ -
703	234461	41P06I335	SCMC	Active	2021-05-16	2021-05-16	(100) BMR	21.84	NORTH WILLIAMS	\$ 400	\$ 800	\$ -	\$ 424	\$ 424
704	234904	41P06I032	SCMC	Active	2021-05-16	2021-05-16	(100) BMR	21.82	LEONARD,NORTH WILLIAMS	\$ 400	\$ 600	\$ -	\$ 106	\$ 106
705	235108	41P06I036	SCMC	Active	2021-06-05	2021-06-05	(100) BMR	21.82	LEONARD,NORTH WILLIAMS	\$ 400	\$ 800	\$ -	\$ 606	\$ 606
706	236327	41P07L266	SCMC	Active	2021-03-24	2021-03-24	(100) BMR	21.84	NORTH WILLIAMS	\$ 400	\$ 800	\$ -	\$ -	\$ -
707	236328	41P07L285	SCMC	Active	2021-01-12	2021-01-12	(100) BMR	21.84	NORTH WILLIAMS	\$ 400	\$ 800	\$ -	\$ 358	\$ 358
708	236340	41P07L305	SCMC	Active	2021-01-12	2021-01-12	(100) BMR	21.84	NORTH WILLIAMS	\$ 400	\$ 800	\$ -	\$ 358	\$ 358
709	236341	41P07L344	SCMC	Active	2021-01-12	2021-01-12	(100) BMR	21.84	NORTH WILLIAMS	\$ 400	\$ 800	\$ -	\$ 358	\$ 358
711	236654	41P07K084	SCMC	Active	2021-03-08	2021-03-08	(100) BMR	21.82	RAY	\$ 400	\$ 800	\$ -	\$ -	\$ -
712	236655	41P07K083	SCMC	Active	2021-03-08	2021-03-08	(100) BMR	21.82	RAY	\$ 400	\$ 800	\$ -	\$ -	\$ -
713	236707	41P11A356	BCMC	Active	2021-05-16	2021-05-16	(100) BMR	5.85	LEONARD	\$ 200	\$ 400	\$ -	\$ 20	\$ 20
714	236906	41P07E277	SCMC	Active	2021-03-28	2021-03-28	(100) BMR	21.87	LECKIE	\$ 200	\$ 400	\$ -	\$ 944	\$ 944
715	236922	41P07L079	SCMC	Active	2021-01-12	2021-01-12	(100) BMR	21.82	RAY	\$ 400	\$ 800	\$ -	\$ 40	\$ 40
716	236923	41P07L098	SCMC	Active	2021-01-12	2021-01-12	(100) BMR	21.82	RAY	\$ 400	\$ 800	\$ -	\$ 358	\$ 358
717	237085	41P07L298	SCMC	Active	2021-01-12	2021-01-12	(100) BMR	21.84	RAY	\$ 200	\$ 400	\$ -	\$ 358	\$ 358
718	237086	41P07L318	SCMC	Active	2021-01-12	2021-01-12	(100) BMR	21.84	RAY	\$ 200	\$ 400	\$ -	\$ 158	\$ 158
719	237220	41P07E317	SCMC	Active	2021-03-28	2021-03-28	(100) BMR	21.88	LECKIE	\$ 200	\$ 400	\$ -	\$ 158	\$ 158
720	237363	41P07L374	SCMC	Active	2021-10-14	2021-10-14	(100) BMR	21.85	NORTH WILLIAMS,RAY	\$ 400	\$ 800	\$ -	\$ -	\$ -
721	237364	41P07E013	SCMC	Active	2021-10-14	2021-10-14	(100) BMR	21.85	NORTH WILLIAMS	\$ 400	\$ 1,000	\$ -	\$ -	\$ -
722	237436	41P07E244	SCMC	Active	2021-03-28	2021-03-28	(100) BMR	21.87	DUFFERIN	\$ 400	\$ 800	\$ -	\$ -	\$ -
723	237437	41P07E283	BCMC	Active	2021-03-28	2021-03-28	(100) BMR	19.60	DUFFERIN	\$ 200	\$ 400	\$ -	\$ -	\$ -
724	238086	41P07E329	SCMC	Active	2021-03-28	2021-03-28	(100) BMR	21.88	DUFFERIN	\$ 400	\$ 800	\$ -	\$ -	\$ -
725	238087	41P07E366	SCMC	Active	2021-03-28	2021-03-28	(100) BMR	21.88	DUFFERIN	\$ 400	\$ 800	\$ -	\$ 643	\$ 643
727	238462	41P07K222	SCMC	Active	2021-03-21	2021-03-21	(100) BMR	21.83	RAY	\$ 400	\$ 800	\$ -	\$ -	\$ -
728	240667	41P07E269	SCMC	Active	2021-03-28	2021-03-28	(100) BMR	21.87	DUFFERIN	\$ 400	\$ 800	\$ -	\$ -	\$ -
729	241192	41P07E186	BCMC	Active	2021-09-15	2021-09-15	(100) BMR	16.03	DUFFERIN	\$ 200	\$ 400	\$ -	\$ -	\$ -
730	241483	41P07E310	SCMC	Active	2021-03-28	2021-03-28	(100) BMR	21.88	DUFFERIN	\$ 400	\$ 800	\$ -	\$ -	\$ -
731	242160	41P06I398	SCMC	Active	2021-10-20	2021-10-20	(100) BMR	21.85	NORTH WILLIAMS	\$ 400	\$ 600	\$ -	\$ 45	\$ 45
732	242448	41P07E132	SCMC	Active	2021-03-28	2021-03-28	(100) BMR	21.86	DUFFERIN	\$ 400	\$ 800	\$ -	\$ -	\$ -
733	243076	41P07L233	SCMC	Active	2021-10-14	2021-10-14	(100) BMR	21.83	NORTH WILLIAMS	\$ 200	\$ 400	\$ -	\$ -	\$ -
734	243077	41P07L254	SCMC	Active	2021-10-14	2021-10-14	(100) BMR	21.84	NORTH WILLIAMS,RAY	\$ 400	\$ 800	\$ -	\$ -	\$ -
735	243212	41P07E253	SCMC	Active	2021-03-28	2021-03-28	(100) BMR	21.87	DUFFERIN	\$ 400	\$ 800	\$ -	\$ -	\$ -
736	243568	41P07L176	BCMC	Active	2021-10-14	2021-10-14	(100) BMR	15.58	RAY	\$ 200	\$ 400	\$ -	\$ -	\$ -
737	243569	41P07L175	BCMC	Active	2021-10-14	2021-10-14	(100) BMR	7.68	RAY	\$ 200	\$ 400	\$ -	\$ -	\$ -
738	243761	41P07L252	SCMC	Active	2021-10-14	2021-10-14	(100) BMR	21.84	NORTH WILLIAMS	\$ 200	\$ 400	\$ -	\$ -	\$ -
739	244207	41P07E296	SCMC	Active	2021-03-28	2021-03-28	(100) BMR	21.87	LECKIE	\$ 400	\$ 800	\$ -	\$ -	\$ -
740	244417	41P07L040	SCMC	Active	2021-01-12	2021-01-12	(100) BMR	21.82	LEITH,RAY	\$ 400	\$ 800	\$ -	\$ 40	\$ 40
741	244594	41P07E029	SCMC	Active	2021-10-14	2021-10-14	(100) BMR	21.85	NORTH WILLIAMS	\$ 400	\$ 800	\$ -	\$ -	\$ -

742	244595	41P07E028	SCMC	Active	2021-10-14	2021-10-14	(100) BMR	21.85	NORTH WILLIAMS	\$ 400	\$ 800	\$ -	\$ -	\$ -
743	244596	41P07E089	BCMC	Active	2021-10-14	2021-10-14	(100) BMR	11.84	DUFFERIN	\$ 200	\$ 400	\$ -	\$ -	\$ -
745	245060	41P07E392	SCMC	Active	2021-03-28	2021-03-28	(100) BMR	21.88	DUFFERIN	\$ 400	\$ 800	\$ -	\$ 24	\$ 24
746	245061	41P07D011	SCMC	Active	2021-03-28	2021-03-28	(100) BMR	21.88	DUFFERIN	\$ 400	\$ 800	\$ -	\$ 24	\$ 24
747	245199	41P07L388	SCMC	Active	2021-01-12	2021-01-12	(100) BMR	21.85	NORTH WILLIAMS	\$ 400	\$ 800	\$ -	\$ 2,257	\$ 2,257
748	245511	41P07E356	SCMC	Active	2021-03-28	2021-03-28	(100) BMR	21.88	LECKIE	\$ 400	\$ 800	\$ -	\$ -	\$ -
749	245513	41P07K103	SCMC	Active	2021-03-08	2021-03-08	(100) BMR	21.82	RAY	\$ 400	\$ 800	\$ -	\$ -	\$ -
750	245761	41P07E150	BCMC	Active	2021-10-28	2021-10-28	(100) BMR	14.64	DUFFERIN	\$ 200	\$ 400	\$ -	\$ 20	\$ 20
751	245806	41P07E011	SCMC	Active	2021-10-14	2021-10-14	(100) BMR	21.85	NORTH WILLIAMS	\$ 400	\$ 800	\$ -	\$ -	\$ -
752	245807	41P07E010	SCMC	Active	2021-10-14	2021-10-14	(100) BMR	21.85	NORTH WILLIAMS	\$ 400	\$ 800	\$ -	\$ -	\$ -
753	245842	41P07L383	SCMC	Active	2021-01-12	2021-01-12	(100) BMR	21.85	NORTH WILLIAMS	\$ 400	\$ 800	\$ -	\$ 358	\$ 358
754	245849	41P07L032	SCMC	Active	2021-01-12	2021-01-12	(100) BMR	21.82	LEONARD,NORTH WILLIAMS	\$ 200	\$ 400	\$ -	\$ 40	\$ 40
755	245850	41P07L052	SCMC	Active	2021-01-12	2021-01-12	(100) BMR	21.82	NORTH WILLIAMS	\$ 200	\$ 400	\$ -	\$ 40	\$ 40
756	246457	41P07L397	SCMC	Active	2021-03-28	2021-03-28	(100) BMR	21.85	RAY	\$ 400	\$ 800	\$ -	\$ -	\$ -
757	246489	41P07L189	SCMC	Active	2021-03-24	2021-03-24	(100) BMR	21.83	NORTH WILLIAMS	\$ 400	\$ 800	\$ -	\$ -	\$ -
758	246490	41P07L188	SCMC	Active	2021-03-24	2021-03-24	(100) BMR	21.83	NORTH WILLIAMS	\$ 400	\$ 800	\$ -	\$ -	\$ -
759	246611	41P06I336	SCMC	Active	2021-05-16	2021-05-16	(100) BMR	21.84	NORTH WILLIAMS	\$ 400	\$ 800	\$ -	\$ 424	\$ 424
760	246612	41P06I356	SCMC	Active	2021-05-16	2021-05-16	(100) BMR	21.84	NORTH WILLIAMS	\$ 400	\$ 800	\$ -	\$ 424	\$ 424
761	247219	41P07E323	SCMC	Active	2021-03-28	2021-03-28	(100) BMR	21.88	DUFFERIN	\$ 400	\$ 800	\$ -	\$ -	\$ -
762	247460	41P07E209	SCMC	Active	2021-10-14	2021-10-14	(100) BMR	21.87	DUFFERIN	\$ 400	\$ 800	\$ -	\$ -	\$ -
763	247461	41P07E206	SCMC	Active	2021-03-28	2021-03-28	(100) BMR	21.87	DUFFERIN	\$ 400	\$ 800	\$ -	\$ -	\$ -
764	247462	41P07E229	SCMC	Active	2021-10-14	2021-10-14	(100) BMR	21.87	DUFFERIN	\$ 400	\$ 800	\$ -	\$ -	\$ -
765	248239	41P07K262	SCMC	Active	2021-03-21	2021-03-21	(100) BMR	21.84	RAY	\$ 400	\$ 800	\$ -	\$ -	\$ -
766	248423	41P07L170	SCMC	Active	2021-10-14	2021-10-14	(100) BMR	21.83	NORTH WILLIAMS	\$ 400	\$ 800	\$ -	\$ -	\$ -
767	248424	41P07L191	SCMC	Active	2021-10-14	2021-10-14	(100) BMR	21.83	NORTH WILLIAMS	\$ 200	\$ 400	\$ -	\$ -	\$ -
768	248425	41P07L190	SCMC	Active	2021-10-14	2021-10-14	(100) BMR	21.83	NORTH WILLIAMS	\$ 400	\$ 800	\$ -	\$ -	\$ -
769	248969	41P07E292	SCMC	Active	2021-03-28	2021-03-28	(100) BMR	21.87	DUFFERIN	\$ 400	\$ 800	\$ -	\$ -	\$ -
770	249490	41P06H018	SCMC	Active	2021-10-20	2021-10-20	(100) BMR	21.85	NORTH WILLIAMS	\$ 400	\$ 800	\$ -	\$ 24	\$ 24
771	249708	41P07E136	SCMC	Active	2021-03-28	2021-03-28	(100) BMR	21.86	LECKIE	\$ 400	\$ 800	\$ -	\$ -	\$ -
772	249860	41P07L110	SCMC	Active	2021-03-24	2021-03-24	(100) BMR	21.82	NORTH WILLIAMS	\$ 200	\$ 400	\$ -	\$ 158	\$ 158
773	250497	41P07E133	SCMC	Active	2021-03-28	2021-03-28	(100) BMR	21.86	DUFFERIN	\$ 400	\$ 800	\$ -	\$ -	\$ -
774	251114	41P07L274	SCMC	Active	2021-10-14	2021-10-14	(100) BMR	21.84	NORTH WILLIAMS,RAY	\$ 400	\$ 800	\$ -	\$ -	\$ -
775	251615	41P07L215	SCMC	Active	2021-10-14	2021-10-14	(100) BMR	21.83	RAY	\$ 400	\$ 800	\$ -	\$ -	\$ -
776	251766	41P07E116	SCMC	Active	2021-03-28	2021-03-28	(100) BMR	21.86	LECKIE	\$ 400	\$ 800	\$ -	\$ -	\$ -
777	251767	41P07E134	SCMC	Active	2021-03-28	2021-03-28	(100) BMR	21.86	DUFFERIN	\$ 400	\$ 800	\$ -	\$ -	\$ -
778	251796	41P07L250	SCMC	Active	2021-10-14	2021-10-14	(100) BMR	21.84	NORTH WILLIAMS	\$ 400	\$ 800	\$ -	\$ -	\$ -
779	252247	41P07E294	SCMC	Active	2021-03-28	2021-03-28	(100) BMR	21.87	DUFFERIN	\$ 400	\$ 800	\$ -	\$ -	\$ -
780	252321	41P07L018	SCMC	Active	2021-01-12	2021-01-12	(100) BMR	21.82	LEITH	\$ 400	\$ 800	\$ -	\$ 106	\$ 106
781	252322	41P07L016	SCMC	Active	2021-01-12	2021-01-12	(100) BMR	21.82	LEITH	\$ 200	\$ 400	\$ -	\$ 106	\$ 106
782	252323	41P07L076	SCMC	Active	2021-01-12	2021-01-12	(100) BMR	21.82	RAY	\$ 400	\$ 800	\$ -	\$ 108	\$ 108
783	252437	41P07L039	SCMC	Active	2021-01-12	2021-01-12	(100) BMR	21.82	LEITH,RAY	\$ 400	\$ 800	\$ -	\$ 40	\$ 40
784	252570	41P07E372	SCMC	Active	2021-03-28	2021-03-28	(100) BMR	21.88	DUFFERIN	\$ 400	\$ 800	\$ -	\$ -	\$ -
785	253076	41P07E374	SCMC	Active	2021-03-28	2021-03-28	(100) BMR	21.88	DUFFERIN	\$ 400	\$ 800	\$ -	\$ -	\$ -
786	253077	41P07K104	SCMC	Active	2021-03-08	2021-03-08	(100) BMR	21.82	RAY	\$ 400	\$ 800	\$ -	\$ -	\$ -
787	253078	41P07K125	SCMC	Active	2021-03-08	2021-03-08	(100) BMR	21.83	RAY	\$ 400	\$ 800	\$ -	\$ -	\$ -
788	253417	41P06I056	SCMC	Active	2021-06-05	2021-06-05	(100) BMR	21.82	NORTH WILLIAMS	\$ 400	\$ 800	\$ -	\$ 106	\$ 106
789	253926	41P07L357	SCMC	Active	2021-03-28	2021-03-28	(100) BMR	21.84	RAY	\$ 400	\$ 800	\$ -	\$ -	\$ -

790	253938	41P07K044	SCMC	Active	2021-03-08	2021-03-08	(100) BMR	21.82	RAY	\$ 400	\$ 800	\$ -	\$ -	\$ -
791	253939	41P07K085	SCMC	Active	2021-03-08	2021-03-08	(100) BMR	21.82	RAY	\$ 400	\$ 800	\$ -	\$ -	\$ -
792	253974	41P11A377	SCMC	Active	2021-05-16	2021-05-16	(100) BMR	21.81	LEONARD	\$ 400	\$ 800	\$ -	\$ 40	\$ 40
793	253975	41P11A376	SCMC	Active	2021-05-16	2021-05-16	(100) BMR	21.81	LEONARD	\$ 400	\$ 800	\$ -	\$ 40	\$ 40
794	253976	41P06I016	SCMC	Active	2021-05-16	2021-05-16	(100) BMR	21.82	LEONARD	\$ 400	\$ 800	\$ -	\$ 106	\$ 106
795	254592	41P07L257	SCMC	Active	2021-01-12	2021-01-12	(100) BMR	21.84	RAY	\$ 400	\$ 800	\$ -	\$ 358	\$ 358
796	254593	41P07L280	SCMC	Active	2021-03-21	2021-03-21	(100) BMR	21.84	RAY	\$ 400	\$ 800	\$ -	\$ -	\$ -
798	254992	41P07L284	SCMC	Active	2021-01-12	2021-01-12	(100) BMR	21.84	NORTH WILLIAMS	\$ 400	\$ 800	\$ -	\$ 358	\$ 358
799	255034	41P07L311	SCMC	Active	2021-10-14	2021-10-14	(100) BMR	21.84	NORTH WILLIAMS	\$ 400	\$ 800	\$ -	\$ -	\$ -
800	255035	41P07L310	SCMC	Active	2021-10-14	2021-10-14	(100) BMR	21.84	NORTH WILLIAMS	\$ 400	\$ 800	\$ -	\$ -	\$ -
801	255169	41P07L268	SCMC	Active	2021-03-24	2021-03-24	(100) BMR	21.84	NORTH WILLIAMS	\$ 400	\$ 800	\$ -	\$ -	\$ -
802	255185	41P07E170	SCMC	Active	2021-10-14	2021-10-14	(100) BMR	21.86	DUFFERIN	\$ 400	\$ 800	\$ -	\$ -	\$ -
803	255186	41P07E190	SCMC	Active	2021-10-14	2021-10-14	(100) BMR	21.86	DUFFERIN	\$ 400	\$ 800	\$ -	\$ -	\$ -
804	255188	41P10D396	SCMC	Active	2021-01-12	2021-01-12	(100) BMR	21.81	LEITH	\$ 200	\$ 400	\$ -	\$ 106	\$ 106
805	255563	41P07E284	SCMC	Active	2021-03-28	2021-03-28	(100) BMR	21.87	DUFFERIN	\$ 400	\$ 800	\$ -	\$ -	\$ -
806	255819	41P07E005	SCMC	Active	2021-01-12	2021-01-12	(100) BMR	21.85	NORTH WILLIAMS	\$ 400	\$ 800	\$ -	\$ 946	\$ 946
807	255887	41P07K141	SCMC	Active	2021-01-12	2021-01-12	(100) BMR	21.83	RAY	\$ 400	\$ 800	\$ -	\$ 40	\$ 40
808	255888	41P07L159	SCMC	Active	2021-01-12	2021-01-12	(100) BMR	21.83	RAY	\$ 400	\$ 800	\$ -	\$ 358	\$ 358
809	255938	41P07E119	SCMC	Active	2021-03-28	2021-03-28	(100) BMR	21.86	LECKIE	\$ 200	\$ 400	\$ -	\$ 158	\$ 158
810	256012	41P07K326	SCMC	Active	2021-03-21	2021-03-21	(100) BMR	21.84	RAY	\$ 200	\$ 400	\$ -	\$ -	\$ -
811	256013	41P07K346	SCMC	Active	2021-03-21	2021-03-21	(100) BMR	21.84	RAY	\$ 200	\$ 400	\$ -	\$ -	\$ -
812	256388	41P07E068	BCMC	Active	2021-03-09	2021-03-09	(100) BMR	2.85	DUFFERIN	\$ 200	\$ 400	\$ -	\$ 5	\$ 5
813	256696	41P06I292	SCMC	Active	2021-05-16	2021-05-16	(100) BMR	21.84	NORTH WILLIAMS	\$ 400	\$ 800	\$ -	\$ 424	\$ 424
814	257494	41P10D381	SCMC	Active	2021-07-17	2021-07-17	(100) BMR	21.81	LEONARD	\$ 400	\$ 800	\$ -	\$ -	\$ -
815	257495	41P07L003	SCMC	Active	2021-07-17	2021-07-17	(100) BMR	21.82	LEONARD	\$ 400	\$ 800	\$ -	\$ -	\$ -
816	257533	41P06I258	BCMC	Active	2021-08-25	2021-08-25	(100) BMR	6.68	NORTH WILLIAMS	\$ 200	\$ 400	\$ -	\$ -	\$ -
817	257536	41P07L046	SCMC	Active	2021-07-17	2021-07-17	(100) BMR	21.82	NORTH WILLIAMS	\$ 400	\$ 800	\$ -	\$ -	\$ -
819	257688	41P06H016	SCMC	Active	2021-06-06	2021-06-06	(100) BMR	21.85	NORTH WILLIAMS	\$ 400	\$ 400	\$ -	\$ 45	\$ 45
820	257744	41P07E184	BCMC	Active	2021-09-15	2021-09-15	(100) BMR	16.02	DUFFERIN	\$ 200	\$ 400	\$ -	\$ -	\$ -
821	258306	41P07L362	SCMC	Active	2021-10-20	2021-10-20	(100) BMR	21.85	NORTH WILLIAMS	\$ 400	\$ 800	\$ -	\$ 623	\$ 623
822	258307	41P06I380	SCMC	Active	2021-10-20	2021-10-20	(100) BMR	21.85	NORTH WILLIAMS	\$ 400	\$ 800	\$ -	\$ 2,183	\$ 2,183
823	259703	41P07E214	SCMC	Active	2021-03-28	2021-03-28	(100) BMR	21.87	DUFFERIN	\$ 400	\$ 800	\$ -	\$ -	\$ -
824	260348	41P07L349	SCMC	Active	2021-10-14	2021-10-14	(100) BMR	21.84	NORTH WILLIAMS	\$ 400	\$ 800	\$ -	\$ -	\$ -
825	260349	41P07L387	SCMC	Active	2021-01-12	2021-01-12	(100) BMR	21.85	NORTH WILLIAMS	\$ 400	\$ 800	\$ -	\$ 867	\$ 867
826	260421	41P07L075	SCMC	Active	2021-01-12	2021-01-12	(100) BMR	21.82	RAY	\$ 400	\$ 800	\$ -	\$ 294	\$ 294
827	260441	41P07L093	SCMC	Active	2021-01-12	2021-01-12	(100) BMR	21.82	NORTH WILLIAMS	\$ 400	\$ 800	\$ -	\$ 358	\$ 358
828	260504	41P07D017	SCMC	Active	2021-03-28	2021-03-28	(100) BMR	21.88	LECKIE	\$ 200	\$ 400	\$ -	\$ 224	\$ 224
829	260505	41P07E023	BCMC	Active	2021-09-20	2021-09-20	(100) BMR	6.09	NORTH WILLIAMS	\$ 200	\$ 400	\$ -	\$ -	\$ -
830	260551	41P07K004	SCMC	Active	2021-03-08	2021-03-08	(100) BMR	21.82	LEITH	\$ 400	\$ 800	\$ -	\$ -	\$ -
831	261756	41P07E047	SCMC	Active	2021-10-14	2021-10-14	(100) BMR	21.85	DUFFERIN,NORTH WILLIAMS	\$ 400	\$ 800	\$ -	\$ -	\$ -
832	261766	41P07L294	SCMC	Active	2021-10-14	2021-10-14	(100) BMR	21.84	NORTH WILLIAMS,RAY	\$ 400	\$ 800	\$ -	\$ -	\$ -
833	261823	41P07L129	SCMC	Active	2021-03-24	2021-03-24	(100) BMR	21.83	NORTH WILLIAMS	\$ 400	\$ 800	\$ -	\$ -	\$ -
834	262173	41P10D325	SCMC	Active	2021-07-17	2021-07-17	(100) BMR	21.81	LEONARD	\$ 400	\$ 800	\$ -	\$ -	\$ -
836	263129	41P07L174	BCMC	Active	2021-10-14	2021-10-14	(100) BMR	13.19	NORTH WILLIAMS,RAY	\$ 200	\$ 400	\$ -	\$ -	\$ -
837	263130	41P07L234	SCMC	Active	2021-10-14	2021-10-14	(100) BMR	21.83	NORTH WILLIAMS,RAY	\$ 200	\$ 400	\$ -	\$ -	\$ -
838	263754	41P07E314	SCMC	Active	2021-03-28	2021-03-28	(100) BMR	21.88	DUFFERIN	\$ 400	\$ 800	\$ -	\$ -	\$ -
839	264031	41P06I194	SCMC	Active	2021-06-06	2021-06-06	(100) BMR	21.83	NORTH WILLIAMS	\$ 400	\$ 800	\$ -	\$ 24	\$ 24

840	264328	41P07L036	SCMC	Active	2021-01-12	2021-01-12	(100) BMR	21.82	LEITH,RAY	\$ 200	\$ 400	\$ -	\$ 40	\$ 40
841	264329	41P07L077	SCMC	Active	2021-01-12	2021-01-12	(100) BMR	21.82	RAY	\$ 400	\$ 800	\$ -	\$ 358	\$ 358
842	264579	41P07E073	SCMC	Active	2021-10-14	2021-10-14	(100) BMR	21.85	DUFFERIN	\$ 400	\$ 800	\$ -	\$ -	\$ -
843	264627	41P07D012	SCMC	Active	2021-03-28	2021-03-28	(100) BMR	21.88	DUFFERIN	\$ 400	\$ 800	\$ -	\$ 24	\$ 24
844	265073	41P07E355	SCMC	Active	2021-03-28	2021-03-28	(100) BMR	21.88	DUFFERIN,LECKIE	\$ 400	\$ 800	\$ -	\$ -	\$ -
845	265074	41P07E376	SCMC	Active	2021-03-28	2021-03-28	(100) BMR	21.88	LECKIE	\$ 400	\$ 800	\$ -	\$ -	\$ -
846	265322	41P07E110	BCMC	Active	2021-10-28	2021-10-28	(100) BMR	15.20	DUFFERIN	\$ 200	\$ 400	\$ -	\$ 20	\$ 20
847	265323	41P07E148	BCMC	Active	2021-10-28	2021-10-28	(100) BMR	21.06	DUFFERIN	\$ 200	\$ 400	\$ -	\$ 20	\$ 20
848	265578	41P06I180	SCMC	Active	2021-10-20	2021-10-20	(100) BMR	21.83	NORTH WILLIAMS	\$ 400	\$ 800	\$ -	\$ 40	\$ 40
849	265857	41P07E012	SCMC	Active	2021-10-14	2021-10-14	(100) BMR	21.85	NORTH WILLIAMS	\$ 400	\$ 800	\$ -	\$ -	\$ -
850	265892	41P07E023	BCMC	Active	2021-01-12	2021-01-12	(100) BMR	3.59	NORTH WILLIAMS	\$ 200	\$ 400	\$ -	\$ 172	\$ 172
851	266197	41P06I340	SCMC	Active	2021-10-20	2021-10-20	(100) BMR	21.84	NORTH WILLIAMS	\$ 400	\$ 800	\$ -	\$ 406	\$ 406
852	266481	41P07L324	SCMC	Active	2021-01-12	2021-01-12	(100) BMR	21.84	NORTH WILLIAMS	\$ 400	\$ 800	\$ -	\$ 358	\$ 358
853	266505	41P07L331	SCMC	Active	2021-10-14	2021-10-14	(100) BMR	21.84	NORTH WILLIAMS	\$ 400	\$ 800	\$ -	\$ -	\$ -
854	266800	41P07E222	SCMC	Active	2021-06-30	2021-06-30	(100) BMR	21.87	DUFFERIN	\$ 400	\$ 800	\$ -	\$ -	\$ -
855	266801	41P07E221	SCMC	Active	2021-06-30	2021-06-30	(100) BMR	21.87	DUFFERIN	\$ 400	\$ 800	\$ -	\$ -	\$ -
856	266802	41P07E242	SCMC	Active	2021-06-30	2021-06-30	(100) BMR	21.87	DUFFERIN	\$ 400	\$ 800	\$ -	\$ -	\$ -
857	266803	41P07E283	BCMC	Active	2021-06-30	2021-06-30	(100) BMR	2.09	DUFFERIN	\$ 200	\$ 400	\$ -	\$ 179	\$ 179
858	266804	41P06H139	SCMC	Active	2021-06-30	2021-06-30	(100) BMR	21.86	DUFFERIN	\$ 400	\$ 800	\$ -	\$ 737	\$ 737
861	266927	41P06H057	SCMC	Active	2021-10-20	2021-10-20	(100) BMR	21.85	DUFFERIN,NORTH WILLIAMS	\$ 400	\$ 800	\$ -	\$ 24	\$ 24
863	266933	41P06I116	SCMC	Active	2021-06-06	2021-06-06	(100) BMR	21.82	NORTH WILLIAMS	\$ 400	\$ 800	\$ -	\$ 265	\$ 265
864	266934	41P06I135	SCMC	Active	2021-06-06	2021-06-06	(100) BMR	21.83	NORTH WILLIAMS	\$ 400	\$ 800	\$ -	\$ 24	\$ 24
865	267062	41P07L099	SCMC	Active	2021-01-12	2021-01-12	(100) BMR	21.82	RAY	\$ 400	\$ 800	\$ -	\$ 358	\$ 358
866	267259	41P07L300	SCMC	Active	2022-03-21	2022-03-21	(100) BMR	21.84	RAY	\$ 200	\$ 600	\$ -	\$ 118	\$ 118
867	267294	41P10D397	SCMC	Active	2021-01-12	2021-01-12	(100) BMR	21.81	LEITH	\$ 400	\$ 800	\$ -	\$ 106	\$ 106
868	267441	41P07E081	BCMC	Active	2021-02-21	2021-02-21	(100) BMR	13.14	DUFFERIN	\$ 200	\$ 400	\$ -	\$ 45	\$ 45
869	267482	41P07E143	BCMC	Active	2021-06-30	2021-06-30	(100) BMR	2.33	DUFFERIN	\$ 200	\$ 400	\$ -	\$ 172	\$ 172
870	267504	41P06H256	SCMC	Active	2021-06-30	2021-06-30	(100) BMR	21.87	DUFFERIN	\$ 400	\$ 800	\$ -	\$ -	\$ -
871	267692	41P07E205	SCMC	Active	2021-03-28	2021-03-28	(100) BMR	21.87	DUFFERIN	\$ 400	\$ 800	\$ -	\$ -	\$ -
873	268311	41P07L043	SCMC	Active	2021-07-17	2021-07-17	(100) BMR	21.82	NORTH WILLIAMS	\$ 400	\$ 800	\$ -	\$ -	\$ -
874	268610	41P07L147	SCMC	Active	2021-03-24	2021-03-24	(100) BMR	21.83	NORTH WILLIAMS	\$ 400	\$ 800	\$ -	\$ 127	\$ 127
875	268871	41P11A360	BCMC	Active	2021-06-05	2021-06-05	(100) BMR	6.03	LEONARD	\$ 200	\$ 400	\$ -	\$ 86	\$ 86
876	268872	41P06I039	SCMC	Active	2021-06-05	2021-06-05	(100) BMR	21.82	LEONARD,NORTH WILLIAMS	\$ 400	\$ 800	\$ -	\$ 106	\$ 106
877	269085	41P07E068	BCMC	Active	2021-10-14	2021-10-14	(100) BMR	19.00	DUFFERIN	\$ 200	\$ 400	\$ -	\$ -	\$ -
879	269263	41P07E092	SCMC	Active	2021-10-14	2021-10-14	(100) BMR	21.86	DUFFERIN	\$ 400	\$ 800	\$ -	\$ -	\$ -
880	269264	41P07E112	SCMC	Active	2021-03-28	2021-03-28	(100) BMR	21.86	DUFFERIN	\$ 400	\$ 800	\$ -	\$ -	\$ -
881	269265	41P07E110	BCMC	Active	2021-03-28	2021-03-28	(100) BMR	6.65	DUFFERIN	\$ 200	\$ 400	\$ -	\$ 758	\$ 758
882	269789	41P07L092	SCMC	Active	2021-01-12	2021-01-12	(100) BMR	21.82	NORTH WILLIAMS	\$ 200	\$ 400	\$ -	\$ 358	\$ 358
883	269930	41P07L289	SCMC	Active	2021-03-24	2021-03-24	(100) BMR	21.84	NORTH WILLIAMS	\$ 400	\$ 800	\$ -	\$ -	\$ -
884	269931	41P07E307	SCMC	Active	2021-03-28	2021-03-28	(100) BMR	21.88	DUFFERIN	\$ 400	\$ 800	\$ -	\$ -	\$ -
885	269933	41P07L183	SCMC	Active	2021-03-24	2021-03-24	(100) BMR	21.83	NORTH WILLIAMS	\$ 400	\$ 800	\$ -	\$ -	\$ -
886	269934	41P07L205	SCMC	Active	2021-03-24	2021-03-24	(100) BMR	21.83	NORTH WILLIAMS	\$ 400	\$ 800	\$ -	\$ -	\$ -
887	270445	41P06I057	SCMC	Active	2021-06-05	2021-06-05	(100) BMR	21.82	NORTH WILLIAMS	\$ 400	\$ 800	\$ -	\$ 106	\$ 106
888	270678	41P07L019	SCMC	Active	2021-01-12	2021-01-12	(100) BMR	21.82	LEITH	\$ 400	\$ 800	\$ -	\$ 106	\$ 106
889	271061	41P07L054	SCMC	Active	2021-01-12	2021-01-12	(100) BMR	21.82	NORTH WILLIAMS,RAY	\$ 400	\$ 800	\$ -	\$ 40	\$ 40
890	271312	41P07K166	SCMC	Active	2021-03-08	2021-03-08	(100) BMR	21.83	RAY	\$ 400	\$ 800	\$ -	\$ -	\$ -
891	271313	41P07K164	SCMC	Active	2021-03-08	2021-03-08	(100) BMR	21.83	RAY	\$ 400	\$ 800	\$ -	\$ -	\$ -

892	271314	41P07E051	SCMC	Active	2021-10-14	2021-10-14	(100) BMR	21.85	DUFFERIN,NORTH WILLIAMS	\$ 400	\$ 800	\$ -	\$ -	\$ -
893	271494	41P06I174	SCMC	Active	2021-06-06	2021-06-06	(100) BMR	21.83	NORTH WILLIAMS	\$ 400	\$ 800	\$ -	\$ 24	\$ 24
894	271495	41P06I195	SCMC	Active	2021-06-06	2021-06-06	(100) BMR	21.83	NORTH WILLIAMS	\$ 400	\$ 800	\$ -	\$ 24	\$ 24
895	271834	41P06I295	SCMC	Active	2021-05-29	2021-05-29	(100) BMR	21.84	NORTH WILLIAMS	\$ 400	\$ 800	\$ -	\$ 424	\$ 424
896	272487	41P07E035	SCMC	Active	2021-10-14	2021-10-14	(100) BMR	21.85	RAY	\$ 400	\$ 800	\$ -	\$ -	\$ -
897	272559	41P07E089	BCMC	Active	2021-10-28	2021-10-28	(100) BMR	10.02	DUFFERIN	\$ 200	\$ 400	\$ -	\$ 20	\$ 20
898	273295	41P07L209	SCMC	Active	2021-03-24	2021-03-24	(100) BMR	21.83	NORTH WILLIAMS	\$ 400	\$ 800	\$ -	\$ -	\$ -
899	273660	41P07L282	SCMC	Active	2021-10-20	2021-10-20	(100) BMR	21.84	NORTH WILLIAMS	\$ 400	\$ 800	\$ -	\$ -	\$ -
900	273706	41P07L241	SCMC	Active	2021-10-20	2021-10-20	(100) BMR	21.84	NORTH WILLIAMS	\$ 400	\$ 800	\$ -	\$ 40	\$ 40
901	273814	41P07E204	SCMC	Active	2021-03-28	2021-03-28	(100) BMR	21.87	DUFFERIN	\$ 400	\$ 800	\$ -	\$ -	\$ -
902	274084	41P06I317	SCMC	Active	2021-08-25	2021-08-25	(100) BMR	21.84	NORTH WILLIAMS	\$ 400	\$ 800	\$ -	\$ -	\$ -
903	274173	41P06A015	SCMC	Active	2021-06-13	2021-06-13	(100) BMR	21.88	DUFFERIN	\$ 400	\$ 800	\$ -	\$ 64	\$ 64
904	274353	41P07L106	BCMC	Active	2021-07-17	2021-07-17	(100) BMR	19.87	NORTH WILLIAMS	\$ 200	\$ 400	\$ -	\$ -	\$ -
905	274669	41P07E004	SCMC	Active	2021-01-12	2021-01-12	(100) BMR	21.85	NORTH WILLIAMS	\$ 400	\$ 800	\$ -	\$ 358	\$ 358
906	274731	41P06H279	SCMC	Active	2021-06-30	2021-06-30	(100) BMR	21.87	DUFFERIN	\$ 400	\$ 800	\$ -	\$ -	\$ -
907	274880	41P06H060	SCMC	Active	2021-09-20	2021-09-20	(100) BMR	21.85	DUFFERIN,NORTH WILLIAMS	\$ 400	\$ 800	\$ -	\$ -	\$ -
910	274921	41P06I156	SCMC	Active	2021-06-06	2021-06-06	(100) BMR	21.83	NORTH WILLIAMS	\$ 400	\$ 800	\$ -	\$ 232	\$ 232
911	275218	41P07E152	SCMC	Active	2021-03-28	2021-03-28	(100) BMR	21.86	DUFFERIN	\$ 400	\$ 800	\$ -	\$ -	\$ -
912	275271	41P07E118	SCMC	Active	2021-03-28	2021-03-28	(100) BMR	21.86	LECKIE	\$ 200	\$ 400	\$ -	\$ 158	\$ 158
913	275421	41P07E123	BCMC	Active	2021-06-30	2021-06-30	(100) BMR	2.73	DUFFERIN	\$ 200	\$ 400	\$ -	\$ 172	\$ 172
914	275422	41P06H140	SCMC	Active	2021-06-30	2021-06-30	(100) BMR	21.86	DUFFERIN	\$ 400	\$ 800	\$ -	\$ -	\$ -
915	275423	41P07E162	SCMC	Active	2021-06-30	2021-06-30	(100) BMR	21.86	DUFFERIN	\$ 400	\$ 800	\$ -	\$ -	\$ -
916	275477	41P10D363	SCMC	Active	2021-07-17	2021-07-17	(100) BMR	21.81	LEONARD	\$ 400	\$ 800	\$ -	\$ -	\$ -
919	275694	41P06I376	SCMC	Active	2021-06-06	2021-06-06	(100) BMR	21.85	NORTH WILLIAMS	\$ 400	\$ 600	\$ -	\$ 212	\$ 212
920	275695	41P06H013	SCMC	Active	2021-06-06	2021-06-06	(100) BMR	21.85	NORTH WILLIAMS	\$ 400	\$ 800	\$ -	\$ 24	\$ 24
921	275696	41P06H035	SCMC	Active	2021-06-06	2021-06-06	(100) BMR	21.85	NORTH WILLIAMS	\$ 400	\$ 400	\$ -	\$ 12	\$ 12
922	275697	41P06H034	SCMC	Active	2021-06-06	2021-06-06	(100) BMR	21.85	NORTH WILLIAMS	\$ 400	\$ 400	\$ -	\$ 212	\$ 212
923	276259	41P07E144	SCMC	Active	2021-09-15	2021-09-15	(100) BMR	21.86	DUFFERIN	\$ 400	\$ 800	\$ -	\$ -	\$ -
924	276260	41P07E185	BCMC	Active	2021-09-15	2021-09-15	(100) BMR	16.02	DUFFERIN	\$ 200	\$ 400	\$ -	\$ -	\$ -
925	276651	41P07E325	SCMC	Active	2021-03-28	2021-03-28	(100) BMR	21.88	DUFFERIN	\$ 400	\$ 800	\$ -	\$ -	\$ -
926	276652	41P07E344	SCMC	Active	2021-03-28	2021-03-28	(100) BMR	21.88	DUFFERIN	\$ 400	\$ 800	\$ -	\$ -	\$ -
927	276779	41P06A018	SCMC	Active	2021-06-13	2021-06-13	(100) BMR	21.88	DUFFERIN	\$ 400	\$ 600	\$ -	\$ 212	\$ 212
928	276816	41P06H196	SCMC	Active	2021-06-30	2021-06-30	(100) BMR	21.86	DUFFERIN	\$ 400	\$ 800	\$ -	\$ -	\$ -
929	277720	41P07K002	SCMC	Active	2021-03-08	2021-03-08	(100) BMR	21.82	LEITH	\$ 400	\$ 800	\$ -	\$ -	\$ -
930	278521	41P07E276	SCMC	Active	2021-03-28	2021-03-28	(100) BMR	21.87	LECKIE	\$ 400	\$ 800	\$ -	\$ -	\$ -
931	278522	41P07E275	SCMC	Active	2021-03-28	2021-03-28	(100) BMR	21.87	DUFFERIN,LECKIE	\$ 400	\$ 800	\$ -	\$ -	\$ -
932	278760	41P07E156	SCMC	Active	2021-03-28	2021-03-28	(100) BMR	21.86	LECKIE	\$ 400	\$ 800	\$ -	\$ -	\$ -
933	280400	41P07E049	SCMC	Active	2021-10-14	2021-10-14	(100) BMR	21.85	DUFFERIN,NORTH WILLIAMS	\$ 400	\$ 800	\$ -	\$ -	\$ -
934	280410	41P07L314	SCMC	Active	2021-10-14	2021-10-14	(100) BMR	21.84	NORTH WILLIAMS,RAY	\$ 400	\$ 800	\$ -	\$ -	\$ -
935	280411	41P07L334	SCMC	Active	2021-10-14	2021-10-14	(100) BMR	21.84	NORTH WILLIAMS,RAY	\$ 400	\$ 800	\$ -	\$ -	\$ -
936	280472	41P07L347	SCMC	Active	2021-01-12	2021-01-12	(100) BMR	21.84	NORTH WILLIAMS	\$ 400	\$ 800	\$ -	\$ 358	\$ 358
937	280473	41P07L367	SCMC	Active	2021-01-12	2021-01-12	(100) BMR	21.85	NORTH WILLIAMS	\$ 400	\$ 800	\$ -	\$ 1,710	\$ 1,710
938	280522	41P07L073	SCMC	Active	2021-01-12	2021-01-12	(100) BMR	21.82	NORTH WILLIAMS	\$ 400	\$ 800	\$ -	\$ 358	\$ 358
939	280910	41P11A359	BCMC	Active	2021-06-05	2021-06-05	(100) BMR	6.06	LEONARD	\$ 200	\$ 400	\$ -	\$ 20	\$ 20
940	281126	41P07L053	SCMC	Active	2021-01-12	2021-01-12	(100) BMR	21.82	NORTH WILLIAMS	\$ 400	\$ 800	\$ -	\$ 40	\$ 40
941	282241	41P10D346	SCMC	Active	2021-07-17	2021-07-17	(100) BMR	21.81	LEONARD	\$ 200	\$ 400	\$ -	\$ -	\$ -
943	283945	41P07E192	SCMC	Active	2021-03-28	2021-03-28	(100) BMR	21.86	DUFFERIN	\$ 400	\$ 800	\$ -	\$ -	\$ -

944	283946	41P07E232	SCMC	Active	2021-03-28	2021-03-28	(100) BMR	21.87	DUFFERIN	\$ 400	\$ 800	\$ -	\$ -	\$ -
945	284050	41P07E198	SCMC	Active	2021-03-28	2021-03-28	(100) BMR	21.86	LECKIE	\$ 200	\$ 400	\$ -	\$ 158	\$ 158
946	284051	41P07E237	SCMC	Active	2021-03-28	2021-03-28	(100) BMR	21.87	LECKIE	\$ 400	\$ 800	\$ -	\$ -	\$ -
947	284052	41P07E258	SCMC	Active	2021-03-28	2021-03-28	(100) BMR	21.87	LECKIE	\$ 200	\$ 400	\$ -	\$ 158	\$ 158
948	284072	41P07E225	SCMC	Active	2021-03-28	2021-03-28	(100) BMR	21.87	DUFFERIN	\$ 400	\$ 800	\$ -	\$ -	\$ -
949	284073	41P07E224	SCMC	Active	2021-03-28	2021-03-28	(100) BMR	21.87	DUFFERIN	\$ 400	\$ 800	\$ -	\$ -	\$ -
950	284074	41P07E223	BCMC	Active	2021-03-28	2021-03-28	(100) BMR	19.58	DUFFERIN	\$ 200	\$ 400	\$ -	\$ -	\$ -
951	284075	41P07E265	SCMC	Active	2021-03-28	2021-03-28	(100) BMR	21.87	DUFFERIN	\$ 400	\$ 800	\$ -	\$ -	\$ -
952	284076	41P07E286	SCMC	Active	2021-03-28	2021-03-28	(100) BMR	21.87	DUFFERIN	\$ 400	\$ 800	\$ -	\$ -	\$ -
953	285160	41P07K306	SCMC	Active	2021-03-21	2021-03-21	(100) BMR	21.84	RAY	\$ 400	\$ 800	\$ -	\$ -	\$ -
954	285625	41P07L142	SCMC	Active	2021-10-20	2021-10-20	(100) BMR	21.83	NORTH WILLIAMS	\$ 400	\$ 800	\$ -	\$ 40	\$ 40
955	285626	41P06I220	SCMC	Active	2021-10-20	2021-10-20	(100) BMR	21.83	NORTH WILLIAMS	\$ 400	\$ 800	\$ -	\$ 40	\$ 40
956	285875	41P06I312	SCMC	Active	2021-05-16	2021-05-16	(100) BMR	21.84	NORTH WILLIAMS	\$ 400	\$ 800	\$ -	\$ 424	\$ 424
957	285876	41P06I354	SCMC	Active	2021-05-16	2021-05-16	(100) BMR	21.84	NORTH WILLIAMS	\$ 400	\$ 800	\$ -	\$ 424	\$ 424
958	286836	41P06H397	SCMC	Active	2021-06-13	2021-06-13	(100) BMR	21.88	DUFFERIN	\$ 400	\$ 800	\$ -	\$ 24	\$ 24
959	286878	41P06H096	BCMC	Active	2021-06-30	2021-06-30	(100) BMR	3.79	DUFFERIN	\$ 200	\$ 400	\$ -	\$ 179	\$ 179
960	286879	41P06H116	BCMC	Active	2021-06-30	2021-06-30	(100) BMR	13.56	DUFFERIN	\$ 200	\$ 400	\$ -	\$ 179	\$ 179
961	286963	41P06H050	SCMC	Active	2021-06-06	2021-06-06	(100) BMR	21.85	DUFFERIN,NORTH WILLIAMS	\$ 400	\$ 600	\$ -	\$ 53	\$ 53
962	287547	41P07E141	SCMC	Active	2021-06-30	2021-06-30	(100) BMR	21.86	DUFFERIN	\$ 400	\$ 800	\$ -	\$ -	\$ -
963	287571	41P06H277	SCMC	Active	2021-06-30	2021-06-30	(100) BMR	21.87	DUFFERIN	\$ 400	\$ 800	\$ -	\$ -	\$ -
964	287606	41P07E181	SCMC	Active	2021-06-30	2021-06-30	(100) BMR	21.86	DUFFERIN	\$ 400	\$ 800	\$ -	\$ 24	\$ 24
965	287620	41P07L006	SCMC	Active	2021-07-17	2021-07-17	(100) BMR	21.82	LEONARD	\$ 400	\$ 800	\$ -	\$ -	\$ -
969	287759	41P06I396	SCMC	Active	2021-06-06	2021-06-06	(100) BMR	21.85	NORTH WILLIAMS	\$ 400	\$ 800	\$ -	\$ 24	\$ 24
970	288048	41P07E199	SCMC	Active	2021-03-28	2021-03-28	(100) BMR	21.86	LECKIE	\$ 200	\$ 400	\$ -	\$ 158	\$ 158
971	288105	41P07E312	SCMC	Active	2021-03-28	2021-03-28	(100) BMR	21.88	DUFFERIN	\$ 400	\$ 800	\$ -	\$ -	\$ -
972	288106	41P07E309	SCMC	Active	2021-03-28	2021-03-28	(100) BMR	21.88	DUFFERIN	\$ 400	\$ 800	\$ -	\$ -	\$ -
973	288146	41P07L065	SCMC	Active	2021-07-17	2021-07-17	(100) BMR	21.82	NORTH WILLIAMS	\$ 400	\$ 800	\$ -	\$ -	\$ -
974	288308	41P07E163	BCMC	Active	2021-09-15	2021-09-15	(100) BMR	0.11	DUFFERIN	\$ 200	\$ 400	\$ -	\$ -	\$ -
975	288365	41P07L381	BCMC	Active	2021-10-20	2021-10-20	(100) BMR	20.88	NORTH WILLIAMS	\$ 200	\$ 400	\$ -	\$ 1	\$ 1
976	288908	41P06H197	SCMC	Active	2021-06-30	2021-06-30	(100) BMR	21.86	DUFFERIN	\$ 400	\$ 800	\$ -	\$ -	\$ -
977	289215	41P07L031	SCMC	Active	2021-01-12	2021-01-12	(100) BMR	21.82	LEONARD,NORTH WILLIAMS	\$ 200	\$ 400	\$ -	\$ 40	\$ 40
978	289616	41P10D307	SCMC	Active	2021-07-17	2021-07-17	(100) BMR	21.81	LEONARD	\$ 400	\$ 800	\$ -	\$ -	\$ -
979	291154	41P07K045	SCMC	Active	2021-03-08	2021-03-08	(100) BMR	21.82	RAY	\$ 400	\$ 800	\$ -	\$ -	\$ -
980	291155	41P07K042	SCMC	Active	2021-03-08	2021-03-08	(100) BMR	21.82	RAY	\$ 400	\$ 800	\$ -	\$ -	\$ -
981	291834	41P07L394	SCMC	Active	2021-10-14	2021-10-14	(100) BMR	21.85	NORTH WILLIAMS,RAY	\$ 400	\$ 800	\$ -	\$ -	\$ -
982	291990	41P07E252	SCMC	Active	2021-03-28	2021-03-28	(100) BMR	21.87	DUFFERIN	\$ 400	\$ 800	\$ -	\$ -	\$ -
983	292112	41P07E217	SCMC	Active	2021-03-28	2021-03-28	(100) BMR	21.87	LECKIE	\$ 400	\$ 800	\$ -	\$ -	\$ -
984	292133	41P07E264	SCMC	Active	2021-03-28	2021-03-28	(100) BMR	21.87	DUFFERIN	\$ 400	\$ 800	\$ -	\$ -	\$ -
985	292134	41P07E306	SCMC	Active	2021-03-28	2021-03-28	(100) BMR	21.88	DUFFERIN	\$ 400	\$ 800	\$ -	\$ -	\$ -
986	292186	41P07L325	SCMC	Active	2021-01-12	2021-01-12	(100) BMR	21.84	NORTH WILLIAMS	\$ 400	\$ 800	\$ -	\$ 358	\$ 358
987	292259	41P07K101	SCMC	Active	2021-01-12	2021-01-12	(100) BMR	21.82	RAY	\$ 400	\$ 800	\$ -	\$ 40	\$ 40
988	292260	41P07L119	SCMC	Active	2021-01-12	2021-01-12	(100) BMR	21.82	RAY	\$ 400	\$ 800	\$ -	\$ 358	\$ 358
989	292428	41P07L141	SCMC	Active	2021-10-20	2021-10-20	(100) BMR	21.83	NORTH WILLIAMS	\$ 400	\$ 800	\$ -	\$ 40	\$ 40
990	292601	41P07E168	SCMC	Active	2021-03-28	2021-03-28	(100) BMR	21.86	DUFFERIN	\$ 400	\$ 800	\$ -	\$ 158	\$ 158
991	293013	41P06I177	BCMC	Active	2021-07-24	2021-07-24	(100) BMR	4.11	NORTH WILLIAMS	\$ 200	\$ 400	\$ -	\$ -	\$ -
992	293102	41P06I259	BCMC	Active	2021-10-20	2021-10-20	(100) BMR	8.39	NORTH WILLIAMS	\$ 200	\$ 400	\$ -	\$ 12	\$ 12
993	293266	41P07K282	SCMC	Active	2021-03-21	2021-03-21	(100) BMR	21.84	RAY	\$ 400	\$ 800	\$ -	\$ -	\$ -

994	293267	41P07K325	SCMC	Active	2021-03-21	2021-03-21	(100) BMR	21.84	RAY	\$ 200	\$ 400	\$ -	\$ -	\$ -
995	293357	41P07E385	SCMC	Active	2021-03-28	2021-03-28	(100) BMR	21.88	DUFFERIN	\$ 400	\$ 800	\$ -	\$ 24	\$ 24
996	293778	41P06I372	SCMC	Active	2021-06-06	2021-06-06	(100) BMR	21.85	NORTH WILLIAMS	\$ 400	\$ 800	\$ -	\$ 24	\$ 24
997	293779	41P06I390	SCMC	Active	2021-06-06	2021-06-06	(100) BMR	21.85	NORTH WILLIAMS	\$ 400	\$ 800	\$ -	\$ 106	\$ 106
998	294244	41P07E041	SCMC	Active	2021-09-20	2021-09-20	(100) BMR	21.85	DUFFERIN,NORTH WILLIAMS	\$ 400	\$ 800	\$ -	\$ -	\$ -
999	294281	41P07E142	SCMC	Active	2021-06-30	2021-06-30	(100) BMR	21.86	DUFFERIN	\$ 400	\$ 800	\$ -	\$ -	\$ -
1000	294318	41P06H296	SCMC	Active	2021-06-30	2021-06-30	(100) BMR	21.87	DUFFERIN	\$ 400	\$ 800	\$ -	\$ 398	\$ 398
1001	294850	41P10D362	SCMC	Active	2021-07-17	2021-07-17	(100) BMR	21.81	LEONARD	\$ 400	\$ 800	\$ -	\$ -	\$ -
1002	294851	41P10D382	SCMC	Active	2021-07-17	2021-07-17	(100) BMR	21.81	LEONARD	\$ 400	\$ 800	\$ -	\$ -	\$ -
1003	294859	41P10D367	SCMC	Active	2021-07-17	2021-07-17	(100) BMR	21.81	LEONARD	\$ 200	\$ 400	\$ -	\$ -	\$ -
1004	294860	41P07L027	SCMC	Active	2021-07-17	2021-07-17	(100) BMR	21.82	LEONARD,NORTH WILLIAMS	\$ 200	\$ 400	\$ -	\$ -	\$ -
1005	294888	41P06I257	SCMC	Active	2021-08-25	2021-08-25	(100) BMR	21.84	NORTH WILLIAMS	\$ 200	\$ 400	\$ -	\$ 24	\$ 24
1007	295074	41P06I395	SCMC	Active	2021-06-06	2021-06-06	(100) BMR	21.85	NORTH WILLIAMS	\$ 400	\$ 800	\$ -	\$ 24	\$ 24
1008	295127	41P07E166	SCMC	Active	2021-09-15	2021-09-15	(100) BMR	21.86	DUFFERIN	\$ 400	\$ 800	\$ -	\$ -	\$ -
1009	295128	41P07E165	SCMC	Active	2021-09-15	2021-09-15	(100) BMR	21.86	DUFFERIN	\$ 400	\$ 800	\$ -	\$ -	\$ -
1010	295184	41P07E186	BCMC	Active	2021-03-28	2021-03-28	(100) BMR	5.83	DUFFERIN	\$ 200	\$ 400	\$ -	\$ -	\$ -
1011	295185	41P07E208	SCMC	Active	2021-03-28	2021-03-28	(100) BMR	21.87	DUFFERIN	\$ 400	\$ 800	\$ -	\$ -	\$ -
1012	295186	41P07E267	SCMC	Active	2021-03-28	2021-03-28	(100) BMR	21.87	DUFFERIN	\$ 400	\$ 800	\$ -	\$ -	\$ -
1013	295625	41P07E363	SCMC	Active	2021-06-13	2021-06-13	(100) BMR	21.88	DUFFERIN	\$ 400	\$ 800	\$ -	\$ -	\$ -
1014	295626	41P07E381	SCMC	Active	2021-06-13	2021-06-13	(100) BMR	21.88	DUFFERIN	\$ 400	\$ 800	\$ -	\$ 24	\$ 24
1015	295627	41P06H400	SCMC	Active	2021-06-13	2021-06-13	(100) BMR	21.88	DUFFERIN	\$ 400	\$ 800	\$ -	\$ 24	\$ 24
1016	296849	41P07E159	SCMC	Active	2021-03-28	2021-03-28	(100) BMR	21.86	LECKIE	\$ 200	\$ 400	\$ -	\$ 158	\$ 158
1017	297147	41P07E273	SCMC	Active	2021-03-28	2021-03-28	(100) BMR	21.87	DUFFERIN	\$ 400	\$ 800	\$ -	\$ -	\$ -
1018	297660	41P07L042	SCMC	Active	2021-07-17	2021-07-17	(100) BMR	21.82	NORTH WILLIAMS	\$ 400	\$ 800	\$ -	\$ -	\$ -
1019	298223	41P11A378	SCMC	Active	2021-06-05	2021-06-05	(100) BMR	21.81	LEONARD	\$ 400	\$ 800	\$ -	\$ 40	\$ 40
1020	298707	41P07L214	SCMC	Active	2021-10-14	2021-10-14	(100) BMR	21.83	NORTH WILLIAMS,RAY	\$ 200	\$ 400	\$ -	\$ -	\$ -
1021	298850	41P07E336	SCMC	Active	2021-03-28	2021-03-28	(100) BMR	21.88	LECKIE	\$ 400	\$ 800	\$ -	\$ -	\$ -
1022	298928	41P06I140	BCMC	Active	2021-07-17	2021-07-17	(100) BMR	5.31	NORTH WILLIAMS	\$ 200	\$ 400	\$ -	\$ -	\$ -
1023	299058	41P07E069	SCMC	Active	2021-10-14	2021-10-14	(100) BMR	21.85	DUFFERIN	\$ 400	\$ 800	\$ -	\$ -	\$ -
1024	299059	41P07E088	BCMC	Active	2021-10-14	2021-10-14	(100) BMR	7.12	DUFFERIN	\$ 200	\$ 400	\$ -	\$ -	\$ -
1025	299068	41P07L295	SCMC	Active	2021-10-14	2021-10-14	(100) BMR	21.84	RAY	\$ 400	\$ 800	\$ -	\$ -	\$ -
1026	299069	41P07L333	SCMC	Active	2021-10-14	2021-10-14	(100) BMR	21.84	NORTH WILLIAMS	\$ 400	\$ 800	\$ -	\$ -	\$ -
1027	299154	41P07L368	SCMC	Active	2021-01-12	2021-01-12	(100) BMR	21.85	NORTH WILLIAMS	\$ 400	\$ 800	\$ -	\$ 4,673	\$ 4,673
1028	299428	41P07L056	SCMC	Active	2021-01-12	2021-01-12	(100) BMR	21.82	RAY	\$ 400	\$ 800	\$ -	\$ 40	\$ 40
1029	299659	41P07L154	BCMC	Active	2021-10-14	2021-10-14	(100) BMR	5.35	NORTH WILLIAMS,RAY	\$ 200	\$ 400	\$ -	\$ -	\$ -
1030	299660	41P07L235	SCMC	Active	2021-10-14	2021-10-14	(100) BMR	21.83	RAY	\$ 400	\$ 800	\$ -	\$ -	\$ -
1031	299859	41P07L309	SCMC	Active	2021-01-12	2021-01-12	(100) BMR	21.84	NORTH WILLIAMS	\$ 400	\$ 800	\$ -	\$ 358	\$ 358
1032	300295	41P07E315	SCMC	Active	2021-03-28	2021-03-28	(100) BMR	21.88	DUFFERIN,LECKIE	\$ 400	\$ 800	\$ -	\$ -	\$ -
1033	300296	41P07E335	SCMC	Active	2021-03-28	2021-03-28	(100) BMR	21.88	DUFFERIN,LECKIE	\$ 400	\$ 800	\$ -	\$ -	\$ -
1034	300354	41P07L058	SCMC	Active	2021-01-12	2021-01-12	(100) BMR	21.82	RAY	\$ 400	\$ 800	\$ -	\$ 40	\$ 40
1035	300429	41P07E094	SCMC	Active	2021-10-14	2021-10-14	(100) BMR	21.86	DUFFERIN	\$ 400	\$ 800	\$ -	\$ -	\$ -
1036	301122	41P07L096	SCMC	Active	2021-01-12	2021-01-12	(100) BMR	21.82	RAY	\$ 400	\$ 800	\$ -	\$ 358	\$ 358
1037	301182	41P07K144	SCMC	Active	2021-03-08	2021-03-08	(100) BMR	21.83	RAY	\$ 400	\$ 800	\$ -	\$ 28	\$ 28
1038	301183	41P07K165	SCMC	Active	2021-03-08	2021-03-08	(100) BMR	21.83	RAY	\$ 400	\$ 800	\$ -	\$ -	\$ -
1039	301184	41P07K185	SCMC	Active	2021-03-21	2021-03-21	(100) BMR	21.83	RAY	\$ 400	\$ 800	\$ -	\$ -	\$ -
1040	301185	41P07K183	SCMC	Active	2021-03-21	2021-03-21	(100) BMR	21.83	RAY	\$ 400	\$ 800	\$ -	\$ -	\$ -
1041	301628	41P07K105	SCMC	Active	2021-03-08	2021-03-08	(100) BMR	21.82	RAY	\$ 400	\$ 800	\$ -	\$ -	\$ -

1042	301790	41P07E153	SCMC	Active	2021-03-28	2021-03-28	(100) BMR	21.86	DUFFERIN	\$ 400	\$ 800	\$ -	\$ -	\$ -
1043	301791	41P07E175	SCMC	Active	2021-03-28	2021-03-28	(100) BMR	21.86	DUFFERIN,LECKIE	\$ 400	\$ 800	\$ -	\$ -	\$ -
1044	302414	41P07E108	SCMC	Active	2021-10-28	2021-10-28	(100) BMR	21.86	DUFFERIN	\$ 400	\$ 800	\$ -	\$ -	\$ -
1045	302453	41P07L390	SCMC	Active	2021-10-14	2021-10-14	(100) BMR	21.85	NORTH WILLIAMS	\$ 400	\$ 800	\$ -	\$ -	\$ -
1046	302667	41P07E243	BCMC	Active	2021-06-30	2021-06-30	(100) BMR	2.28	DUFFERIN	\$ 200	\$ 400	\$ -	\$ 179	\$ 179
1047	302668	41P07E261	SCMC	Active	2021-06-30	2021-06-30	(100) BMR	21.87	DUFFERIN	\$ 400	\$ 800	\$ -	\$ 24	\$ 24
1048	303106	41P07E077	SCMC	Active	2021-03-28	2021-03-28	(100) BMR	21.85	LECKIE	\$ 400	\$ 800	\$ -	\$ -	\$ -
1049	303138	41P07L168	SCMC	Active	2021-03-24	2021-03-24	(100) BMR	21.83	NORTH WILLIAMS	\$ 400	\$ 800	\$ -	\$ -	\$ -
1050	303805	41P07L259	SCMC	Active	2021-01-12	2021-01-12	(100) BMR	21.84	RAY	\$ 400	\$ 800	\$ -	\$ 358	\$ 358
1051	304131	41P07E231	SCMC	Active	2021-10-14	2021-10-14	(100) BMR	21.87	DUFFERIN	\$ 400	\$ 800	\$ -	\$ -	\$ -
1052	304240	41P07E218	SCMC	Active	2021-03-28	2021-03-28	(100) BMR	21.87	LECKIE	\$ 200	\$ 400	\$ -	\$ 158	\$ 158
1053	304557	41P07L179	SCMC	Active	2021-01-12	2021-01-12	(100) BMR	21.83	RAY	\$ 400	\$ 800	\$ -	\$ 358	\$ 358
1054	304733	41P07E369	SCMC	Active	2021-03-28	2021-03-28	(100) BMR	21.88	DUFFERIN	\$ 400	\$ 800	\$ -	\$ 1,163	\$ 1,163
1055	304768	41P07E304	SCMC	Active	2021-03-28	2021-03-28	(100) BMR	21.88	DUFFERIN	\$ 400	\$ 800	\$ -	\$ -	\$ -
1057	305140	41P07K301	SCMC	Active	2021-03-21	2021-03-21	(100) BMR	21.84	RAY	\$ 200	\$ 400	\$ -	\$ -	\$ -
1058	305395	41P07K302	SCMC	Active	2021-03-21	2021-03-21	(100) BMR	21.84	RAY	\$ 200	\$ 400	\$ -	\$ -	\$ -
1059	305514	41P07D009	SCMC	Active	2021-03-28	2021-03-28	(100) BMR	21.88	DUFFERIN	\$ 400	\$ 800	\$ -	\$ 24	\$ 24
1060	306593	41P06I293	SCMC	Active	2021-05-16	2021-05-16	(100) BMR	21.84	NORTH WILLIAMS	\$ 400	\$ 800	\$ -	\$ 2,813	\$ 2,813
1061	306698	41P07E104	SCMC	Active	2021-03-28	2021-03-28	(100) BMR	21.86	DUFFERIN	\$ 200	\$ 400	\$ -	\$ 138	\$ 138
1062	307692	41P07L151	SCMC	Active	2021-10-14	2021-10-14	(100) BMR	21.83	NORTH WILLIAMS	\$ 400	\$ 800	\$ -	\$ -	\$ -
1063	307764	41P06I400	BCMC	Active	2021-09-20	2021-09-20	(100) BMR	0.82	NORTH WILLIAMS	\$ 200	\$ 400	\$ -	\$ -	\$ -
1064	307765	41P06H040	SCMC	Active	2021-09-20	2021-09-20	(100) BMR	21.85	NORTH WILLIAMS	\$ 400	\$ 800	\$ -	\$ -	\$ -
1065	308260	41P07E176	SCMC	Active	2021-03-28	2021-03-28	(100) BMR	21.86	LECKIE	\$ 400	\$ 800	\$ -	\$ -	\$ -
1066	308326	41P10C382	SCMC	Active	2021-03-08	2021-03-08	(100) BMR	21.81	LEITH	\$ 400	\$ 800	\$ -	\$ 120	\$ 120
1067	308827	41P07E311	SCMC	Active	2021-03-28	2021-03-28	(100) BMR	21.88	DUFFERIN	\$ 400	\$ 800	\$ -	\$ -	\$ -
1068	309123	41P07L109	SCMC	Active	2021-03-24	2021-03-24	(100) BMR	21.82	NORTH WILLIAMS	\$ 200	\$ 400	\$ -	\$ 158	\$ 158
1069	309564	41P07E158	SCMC	Active	2021-03-28	2021-03-28	(100) BMR	21.86	LECKIE	\$ 400	\$ 800	\$ -	\$ -	\$ -
1070	310401	41P07L264	SCMC	Active	2021-03-24	2021-03-24	(100) BMR	21.84	NORTH WILLIAMS	\$ 400	\$ 800	\$ -	\$ -	\$ -
1071	310425	41P07L306	SCMC	Active	2021-01-12	2021-01-12	(100) BMR	21.84	NORTH WILLIAMS	\$ 400	\$ 800	\$ -	\$ 358	\$ 358
1072	310426	41P07L303	SCMC	Active	2021-03-24	2021-03-24	(100) BMR	21.84	NORTH WILLIAMS	\$ 400	\$ 800	\$ -	\$ -	\$ -
1073	310456	41P07L352	SCMC	Active	2021-10-14	2021-10-14	(100) BMR	21.84	NORTH WILLIAMS	\$ 400	\$ 800	\$ -	\$ 143	\$ 143
1074	310622	41P07L248	SCMC	Active	2021-03-24	2021-03-24	(100) BMR	21.84	NORTH WILLIAMS	\$ 400	\$ 800	\$ -	\$ -	\$ -
1075	310657	41P06H396	SCMC	Active	2021-06-13	2021-06-13	(100) BMR	21.88	DUFFERIN	\$ 400	\$ 800	\$ -	\$ 63	\$ 63
1076	310697	41P06H240	SCMC	Active	2021-06-30	2021-06-30	(100) BMR	21.87	DUFFERIN	\$ 400	\$ 800	\$ -	\$ 23	\$ 23
1077	310698	41P06H239	SCMC	Active	2021-06-30	2021-06-30	(100) BMR	21.87	DUFFERIN	\$ 400	\$ 800	\$ -	\$ -	\$ -
1078	310699	41P07E263	BCMC	Active	2021-06-30	2021-06-30	(100) BMR	2.27	DUFFERIN	\$ 200	\$ 400	\$ -	\$ 179	\$ 179
1079	310700	41P06H099	BCMC	Active	2021-06-30	2021-06-30	(100) BMR	6.23	DUFFERIN	\$ 200	\$ 400	\$ -	\$ 179	\$ 179
1080	311131	41P07E163	BCMC	Active	2021-03-28	2021-03-28	(100) BMR	19.46	DUFFERIN	\$ 200	\$ 400	\$ -	\$ -	\$ -
1081	311341	41P07E062	SCMC	Active	2021-02-21	2021-02-21	(100) BMR	21.85	DUFFERIN	\$ 400	\$ 800	\$ -	\$ 357	\$ 357
1082	311368	41P07E081	BCMC	Active	2021-06-30	2021-06-30	(100) BMR	8.71	DUFFERIN	\$ 200	\$ 400	\$ -	\$ 179	\$ 179
1083	311401	41P06H297	SCMC	Active	2021-06-30	2021-06-30	(100) BMR	21.87	DUFFERIN	\$ 400	\$ 800	\$ -	\$ -	\$ -
1084	311409	41P10D343	BCMC	Active	2021-07-17	2021-07-17	(100) BMR	19.83	LEONARD	\$ 200	\$ 400	\$ -	\$ -	\$ -
1085	311434	41P10D384	SCMC	Active	2021-07-17	2021-07-17	(100) BMR	21.81	LEONARD	\$ 400	\$ 800	\$ -	\$ -	\$ -
1086	311453	41P10D366	SCMC	Active	2021-07-17	2021-07-17	(100) BMR	21.81	LEONARD	\$ 400	\$ 800	\$ -	\$ -	\$ -
1087	311543	41P07E243	BCMC	Active	2021-03-28	2021-03-28	(100) BMR	19.59	DUFFERIN	\$ 200	\$ 400	\$ -	\$ -	\$ -
1088	311544	41P07E305	SCMC	Active	2021-03-28	2021-03-28	(100) BMR	21.88	DUFFERIN	\$ 400	\$ 800	\$ -	\$ -	\$ -
1089	311891	41P07E097	SCMC	Active	2021-03-28	2021-03-28	(100) BMR	21.86	LECKIE	\$ 400	\$ 800	\$ -	\$ -	\$ -

1090	312262	41P07E388	SCMC	Active	2021-03-28	2021-03-28	(100) BMR	21.88	DUFFERIN	\$ 400	\$ 800	\$ -	\$ 498	\$ 498
1091	312263	41P07E384	SCMC	Active	2021-03-28	2021-03-28	(100) BMR	21.88	DUFFERIN	\$ 400	\$ 800	\$ -	\$ 23	\$ 23
1092	313377	41P07D002	SCMC	Active	2021-06-13	2021-06-13	(100) BMR	21.88	DUFFERIN	\$ 400	\$ 600	\$ -	\$ 212	\$ 212
1093	313378	41P07D001	SCMC	Active	2021-06-13	2021-06-13	(100) BMR	21.88	DUFFERIN	\$ 400	\$ 600	\$ -	\$ 212	\$ 212
1094	314305	41P07K244	SCMC	Active	2021-03-21	2021-03-21	(100) BMR	21.84	RAY	\$ 400	\$ 800	\$ -	\$ -	\$ -
1095	314306	41P07K264	SCMC	Active	2021-03-21	2021-03-21	(100) BMR	21.84	RAY	\$ 400	\$ 800	\$ -	\$ -	\$ -
1096	314438	41P07L231	SCMC	Active	2021-10-14	2021-10-14	(100) BMR	21.83	NORTH WILLIAMS	\$ 200	\$ 400	\$ -	\$ -	\$ -
1097	314769	41P07L081	SCMC	Active	2021-07-17	2021-07-17	(100) BMR	21.82	NORTH WILLIAMS	\$ 400	\$ 800	\$ -	\$ -	\$ -
1098	314991	41P07E357	SCMC	Active	2021-03-28	2021-03-28	(100) BMR	21.88	LECKIE	\$ 200	\$ 400	\$ -	\$ 157	\$ 157
1099	315412	41P06H019	BCMC	Active	2021-10-20	2021-10-20	(100) BMR	13.21	NORTH WILLIAMS	\$ 200	\$ 400	\$ -	\$ 12	\$ 12
1100	315413	41P06H059	BCMC	Active	2021-10-20	2021-10-20	(100) BMR	7.40	DUFFERIN,NORTH WILLIAMS	\$ 200	\$ 400	\$ -	\$ 12	\$ 12
1101	315817	41P07L108	SCMC	Active	2021-03-24	2021-03-24	(100) BMR	21.82	NORTH WILLIAMS	\$ 200	\$ 400	\$ -	\$ 157	\$ 157
1102	317172	41P07L307	SCMC	Active	2021-01-12	2021-01-12	(100) BMR	21.84	NORTH WILLIAMS	\$ 400	\$ 800	\$ -	\$ 357	\$ 357
1103	318286	41P07E334	SCMC	Active	2021-03-28	2021-03-28	(100) BMR	21.88	DUFFERIN	\$ 400	\$ 800	\$ -	\$ -	\$ -
1104	318458	41P07L117	SCMC	Active	2021-01-12	2021-01-12	(100) BMR	21.82	RAY	\$ 400	\$ 800	\$ -	\$ 357	\$ 357
1105	318525	41P07K143	SCMC	Active	2021-03-08	2021-03-08	(100) BMR	21.83	RAY	\$ 400	\$ 800	\$ -	\$ 40	\$ 40
1106	318526	41P07E050	SCMC	Active	2021-10-14	2021-10-14	(100) BMR	21.85	DUFFERIN,NORTH WILLIAMS	\$ 400	\$ 800	\$ -	\$ -	\$ -
1107	319040	41P07E075	SCMC	Active	2021-10-14	2021-10-14	(100) BMR	21.85	DUFFERIN,LECKIE	\$ 400	\$ 800	\$ -	\$ -	\$ -
1108	319059	41P07E350	SCMC	Active	2021-03-28	2021-03-28	(100) BMR	21.88	DUFFERIN	\$ 400	\$ 800	\$ -	\$ -	\$ -
1109	319105	41P07L246	SCMC	Active	2021-03-24	2021-03-24	(100) BMR	21.84	NORTH WILLIAMS	\$ 400	\$ 800	\$ -	\$ -	\$ -
1110	319559	41P07D016	SCMC	Active	2021-03-28	2021-03-28	(100) BMR	21.88	LECKIE	\$ 400	\$ 800	\$ -	\$ 23	\$ 23
1111	319560	41P07D015	SCMC	Active	2021-03-28	2021-03-28	(100) BMR	21.88	DUFFERIN,LECKIE	\$ 400	\$ 800	\$ -	\$ 23	\$ 23
1112	319561	41P07K124	SCMC	Active	2021-03-08	2021-03-08	(100) BMR	21.83	RAY	\$ 400	\$ 800	\$ -	\$ 106	\$ 106
1113	319759	41P07E129	SCMC	Active	2021-10-28	2021-10-28	(100) BMR	21.86	DUFFERIN	\$ 400	\$ 800	\$ -	\$ 918	\$ 918
1114	319760	41P07E128	SCMC	Active	2021-10-28	2021-10-28	(100) BMR	21.86	DUFFERIN	\$ 400	\$ 800	\$ -	\$ 6	\$ 6
1115	320448	41P07E018	SCMC	Active	2021-03-28	2021-03-28	(100) BMR	21.85	RAY	\$ 200	\$ 400	\$ -	\$ 157	\$ 157
1116	320709	41P06H377	SCMC	Active	2021-06-13	2021-06-13	(100) BMR	21.88	DUFFERIN	\$ 400	\$ 800	\$ -	\$ 23	\$ 23
1117	321270	41P07L225	SCMC	Active	2021-03-24	2021-03-24	(100) BMR	21.83	NORTH WILLIAMS	\$ 400	\$ 800	\$ -	\$ -	\$ -
1118	321271	41P07L245	SCMC	Active	2021-03-24	2021-03-24	(100) BMR	21.84	NORTH WILLIAMS	\$ 400	\$ 800	\$ -	\$ -	\$ -
1119	321662	41P06I199	BCMC	Active	2021-10-20	2021-10-20	(100) BMR	13.07	NORTH WILLIAMS	\$ 200	\$ 400	\$ -	\$ 12	\$ 12
1120	321663	41P06I219	BCMC	Active	2021-10-20	2021-10-20	(100) BMR	4.47	NORTH WILLIAMS	\$ 200	\$ 400	\$ -	\$ 12	\$ 12
1121	321891	41P07K286	SCMC	Active	2021-03-21	2021-03-21	(100) BMR	21.84	RAY	\$ 400	\$ 800	\$ -	\$ -	\$ -
1122	321924	41P07E090	BCMC	Active	2021-10-28	2021-10-28	(100) BMR	6.97	DUFFERIN	\$ 200	\$ 400	\$ -	\$ 20	\$ 20
1123	321972	41P07L372	SCMC	Active	2021-10-14	2021-10-14	(100) BMR	21.85	NORTH WILLIAMS	\$ 400	\$ 800	\$ -	\$ -	\$ -
1124	322299	41P06I300	SCMC	Active	2021-10-20	2021-10-20	(100) BMR	21.84	NORTH WILLIAMS	\$ 400	\$ 800	\$ -	\$ -	\$ -
1125	322300	41P06I299	SCMC	Active	2021-10-20	2021-10-20	(100) BMR	21.84	NORTH WILLIAMS	\$ 400	\$ 800	\$ -	\$ -	\$ -
1126	322626	41P07L337	SCMC	Active	2021-03-28	2021-03-28	(100) BMR	21.84	RAY	\$ 400	\$ 800	\$ -	\$ -	\$ -
1127	322627	41P07E037	SCMC	Active	2021-03-28	2021-03-28	(100) BMR	21.85	RAY	\$ 400	\$ 800	\$ -	\$ -	\$ -
1128	322935	41P07L144	SCMC	Active	2021-10-20	2021-10-20	(100) BMR	21.83	NORTH WILLIAMS	\$ 400	\$ 800	\$ -	\$ -	\$ -
1129	322998	41P06I392	SCMC	Active	2021-06-06	2021-06-06	(100) BMR	21.85	NORTH WILLIAMS	\$ 400	\$ 800	\$ -	\$ 23	\$ 23
1130	322999	41P06H051	SCMC	Active	2021-06-06	2021-06-06	(100) BMR	21.85	DUFFERIN,NORTH WILLIAMS	\$ 400	\$ 600	\$ -	\$ 212	\$ 212
1132	323031	41P06I076	SCMC	Active	2021-06-06	2021-06-06	(100) BMR	21.82	NORTH WILLIAMS	\$ 400	\$ 800	\$ -	\$ 232	\$ 232
1133	323301	41P07L239	SCMC	Active	2021-01-12	2021-01-12	(100) BMR	21.83	RAY	\$ 400	\$ 800	\$ -	\$ 357	\$ 357
1134	323356	41P07L297	SCMC	Active	2021-01-12	2021-01-12	(100) BMR	21.84	RAY	\$ 200	\$ 400	\$ -	\$ 357	\$ 357
1135	323441	41P06H300	SCMC	Active	2021-06-30	2021-06-30	(100) BMR	21.87	DUFFERIN	\$ 400	\$ 800	\$ -	\$ -	\$ -
1136	323566	41P07E082	BCMC	Active	2021-02-21	2021-02-21	(100) BMR	11.78	DUFFERIN	\$ 200	\$ 400	\$ -	\$ -	\$ -
1137	324064	41P07L160	SCMC	Active	2021-01-12	2021-01-12	(100) BMR	21.83	RAY	\$ 400	\$ 800	\$ -	\$ 357	\$ 357

1138	324086	41P06H160	SCMC	Active	2021-06-30	2021-06-30	(100) BMR	21.86	DUFFERIN	\$ 400	\$ 800	\$ -	\$ -	\$ -
1139	324117	41P06H236	SCMC	Active	2021-06-30	2021-06-30	(100) BMR	21.87	DUFFERIN	\$ 400	\$ 800	\$ -	\$ -	\$ -
1140	324131	41P10D364	SCMC	Active	2021-07-17	2021-07-17	(100) BMR	21.81	LEONARD	\$ 400	\$ 800	\$ -	\$ -	\$ -
1141	324150	41P06H220	SCMC	Active	2021-06-30	2021-06-30	(100) BMR	21.87	DUFFERIN	\$ 400	\$ 800	\$ -	\$ -	\$ -
1142	324153	41P07L021	SCMC	Active	2021-07-17	2021-07-17	(100) BMR	21.82	LEONARD,NORTH WILLIAMS	\$ 400	\$ 800	\$ -	\$ -	\$ -
1143	324169	41P10D386	SCMC	Active	2021-07-17	2021-07-17	(100) BMR	21.81	LEONARD	\$ 400	\$ 800	\$ -	\$ -	\$ -
1144	324170	41P07L026	SCMC	Active	2021-07-17	2021-07-17	(100) BMR	21.82	LEONARD,NORTH WILLIAMS	\$ 400	\$ 800	\$ -	\$ -	\$ -
1146	324275	41P06H015	SCMC	Active	2021-06-06	2021-06-06	(100) BMR	21.85	NORTH WILLIAMS	\$ 400	\$ 800	\$ -	\$ 23	\$ 23
1147	324479	41P07E266	SCMC	Active	2021-03-28	2021-03-28	(100) BMR	21.87	DUFFERIN	\$ 400	\$ 800	\$ -	\$ -	\$ -
1148	324672	41P07K261	SCMC	Active	2021-03-21	2021-03-21	(100) BMR	21.84	RAY	\$ 400	\$ 800	\$ -	\$ -	\$ -
1149	324673	41P07K281	SCMC	Active	2021-03-21	2021-03-21	(100) BMR	21.84	RAY	\$ 400	\$ 800	\$ -	\$ -	\$ -
1150	324694	41P07K204	SCMC	Active	2021-03-21	2021-03-21	(100) BMR	21.83	RAY	\$ 400	\$ 800	\$ -	\$ -	\$ -
1151	324921	41P06I400	BCMC	Active	2021-10-20	2021-10-20	(100) BMR	21.03	NORTH WILLIAMS	\$ 200	\$ 400	\$ -	\$ 1,579	\$ 1,579
1152	325432	41P06A019	SCMC	Active	2021-06-13	2021-06-13	(100) BMR	21.88	DUFFERIN	\$ 400	\$ 600	\$ -	\$ 212	\$ 212
1153	326236	41P06I237	SCMC	Active	2021-06-06	2021-06-06	(100) BMR	21.83	NORTH WILLIAMS	\$ 200	\$ 400	\$ -	\$ 223	\$ 223
1154	326287	41P07E194	SCMC	Active	2021-03-28	2021-03-28	(100) BMR	21.86	DUFFERIN	\$ 400	\$ 800	\$ -	\$ -	\$ -
1155	326288	41P07E216	SCMC	Active	2021-03-28	2021-03-28	(100) BMR	21.87	LECKIE	\$ 400	\$ 800	\$ -	\$ -	\$ -
1156	327226	41P10C383	SCMC	Active	2021-03-08	2021-03-08	(100) BMR	21.81	LEITH	\$ 400	\$ 800	\$ -	\$ 146	\$ 146
1157	327466	41P07L083	SCMC	Active	2021-07-17	2021-07-17	(100) BMR	21.82	NORTH WILLIAMS	\$ 400	\$ 800	\$ -	\$ -	\$ -
1158	327517	41P11A379	SCMC	Active	2021-06-05	2021-06-05	(100) BMR	21.81	LEONARD	\$ 400	\$ 800	\$ -	\$ 40	\$ 40
1159	327518	41P11A398	SCMC	Active	2021-06-05	2021-06-05	(100) BMR	21.81	LEONARD	\$ 400	\$ 800	\$ -	\$ 106	\$ 106
1160	327662	41P07L315	SCMC	Active	2021-10-14	2021-10-14	(100) BMR	21.84	RAY	\$ 400	\$ 800	\$ -	\$ -	\$ -
1161	327663	41P07L355	SCMC	Active	2021-10-14	2021-10-14	(100) BMR	21.84	RAY	\$ 400	\$ 800	\$ -	\$ 12	\$ 12
1162	328209	41P06I079	SCMC	Active	2021-07-17	2021-07-17	(100) BMR	21.82	NORTH WILLIAMS	\$ 400	\$ 800	\$ -	\$ -	\$ -
1163	328210	41P07L101	SCMC	Active	2021-07-17	2021-07-17	(100) BMR	21.82	NORTH WILLIAMS	\$ 400	\$ 800	\$ -	\$ -	\$ -
1164	328534	41P07L127	SCMC	Active	2021-03-24	2021-03-24	(100) BMR	21.83	NORTH WILLIAMS	\$ 400	\$ 800	\$ -	\$ -	\$ -
1165	329203	41P07E131	SCMC	Active	2021-03-28	2021-03-28	(100) BMR	21.86	DUFFERIN	\$ 400	\$ 800	\$ -	\$ -	\$ -
1166	329808	41P07L273	SCMC	Active	2021-10-14	2021-10-14	(100) BMR	21.84	NORTH WILLIAMS	\$ 400	\$ 800	\$ -	\$ -	\$ -
1167	329879	41P07L328	SCMC	Active	2021-01-12	2021-01-12	(100) BMR	21.84	NORTH WILLIAMS	\$ 400	\$ 800	\$ -	\$ 357	\$ 357
1168	329880	41P07L203	SCMC	Active	2021-03-24	2021-03-24	(100) BMR	21.83	NORTH WILLIAMS	\$ 400	\$ 800	\$ -	\$ -	\$ -
1169	330232	41P11A395	SCMC	Active	2021-05-16	2021-05-16	(100) BMR	21.81	LEONARD	\$ 400	\$ 800	\$ -	\$ 106	\$ 106
1170	330364	41P07K022	SCMC	Active	2021-03-08	2021-03-08	(100) BMR	21.82	LEITH,RAY	\$ 400	\$ 800	\$ -	\$ 40	\$ 40
1171	330365	41P07K043	SCMC	Active	2021-03-08	2021-03-08	(100) BMR	21.82	RAY	\$ 400	\$ 800	\$ -	\$ 40	\$ 40
1172	331045	41P07L373	SCMC	Active	2021-10-14	2021-10-14	(100) BMR	21.85	NORTH WILLIAMS	\$ 400	\$ 800	\$ -	\$ -	\$ -
1173	331151	41P10C381	SCMC	Active	2021-01-12	2021-01-12	(100) BMR	21.81	LEITH	\$ 400	\$ 800	\$ -	\$ 106	\$ 106
1174	331152	41P10D399	SCMC	Active	2021-01-12	2021-01-12	(100) BMR	21.81	LEITH	\$ 400	\$ 800	\$ -	\$ 106	\$ 106
1175	331154	41P07L059	SCMC	Active	2021-01-12	2021-01-12	(100) BMR	21.82	RAY	\$ 400	\$ 800	\$ -	\$ 40	\$ 40
1176	331240	41P07E030	SCMC	Active	2021-10-14	2021-10-14	(100) BMR	21.85	NORTH WILLIAMS	\$ 400	\$ 800	\$ -	\$ -	\$ -
1177	331283	41P07E391	SCMC	Active	2021-03-28	2021-03-28	(100) BMR	21.88	DUFFERIN	\$ 400	\$ 800	\$ -	\$ 23	\$ 23
1178	332764	41P07K142	SCMC	Active	2021-03-08	2021-03-08	(100) BMR	21.83	RAY	\$ 400	\$ 800	\$ -	\$ 40	\$ 40
1179	332765	41P07K162	SCMC	Active	2021-03-08	2021-03-08	(100) BMR	21.83	RAY	\$ 400	\$ 800	\$ -	\$ 40	\$ 40
1180	332766	41P07K186	SCMC	Active	2021-03-21	2021-03-21	(100) BMR	21.83	RAY	\$ 400	\$ 800	\$ -	\$ -	\$ -
1181	332767	41P07E052	SCMC	Active	2021-10-14	2021-10-14	(100) BMR	21.85	DUFFERIN,NORTH WILLIAMS	\$ 400	\$ 800	\$ -	\$ -	\$ -
1182	332777	41P07E054	SCMC	Active	2021-10-14	2021-10-14	(100) BMR	21.85	DUFFERIN,NORTH WILLIAMS,RAY	\$ 400	\$ 800	\$ -	\$ -	\$ -
1183	332795	41P07E371	SCMC	Active	2021-03-28	2021-03-28	(100) BMR	21.88	DUFFERIN	\$ 400	\$ 800	\$ -	\$ -	\$ -
1184	333196	41P06I255	SCMC	Active	2021-05-29	2021-05-29	(100) BMR	21.84	NORTH WILLIAMS	\$ 400	\$ 800	\$ -	\$ 423	\$ 423
1185	333324	41P07E088	BCMC	Active	2021-10-28	2021-10-28	(100) BMR	9.52	DUFFERIN	\$ 200	\$ 400	\$ -	\$ 13	\$ 13

1186	333350	41P07L371	SCMC	Active	2021-10-14	2021-10-14	(100) BMR	21.85	NORTH WILLIAMS	\$ 400	\$ 800	\$ -	\$ -	\$ -
1187	333381	41P07L363	SCMC	Active	2021-01-12	2021-01-12	(100) BMR	21.85	NORTH WILLIAMS	\$ 400	\$ 800	\$ -	\$ 357	\$ 357
1188	333382	41P07E003	SCMC	Active	2021-01-12	2021-01-12	(100) BMR	21.85	NORTH WILLIAMS	\$ 400	\$ 800	\$ -	\$ 357	\$ 357
1189	333383	41P07E002	BCMC	Active	2021-01-12	2021-01-12	(100) BMR	16.50	NORTH WILLIAMS	\$ 200	\$ 400	\$ -	\$ 179	\$ 179
1190	333683	41P07L358	SCMC	Active	2021-03-28	2021-03-28	(100) BMR	21.84	RAY	\$ 200	\$ 400	\$ -	\$ 157	\$ 157
1191	333684	41P07L378	SCMC	Active	2021-03-28	2021-03-28	(100) BMR	21.85	RAY	\$ 200	\$ 400	\$ -	\$ 157	\$ 157
1192	333721	41P07L187	SCMC	Active	2021-03-24	2021-03-24	(100) BMR	21.83	NORTH WILLIAMS	\$ 400	\$ 800	\$ -	\$ -	\$ -
1193	334093	41P07L277	SCMC	Active	2021-01-12	2021-01-12	(100) BMR	21.84	RAY	\$ 200	\$ 400	\$ -	\$ 77	\$ 77
1194	334102	41P07L228	SCMC	Active	2021-03-24	2021-03-24	(100) BMR	21.83	NORTH WILLIAMS	\$ 400	\$ 800	\$ -	\$ -	\$ -
1195	334574	41P07K202	SCMC	Active	2021-03-21	2021-03-21	(100) BMR	21.83	RAY	\$ 400	\$ 800	\$ -	\$ -	\$ -
1196	334924	41P07E228	SCMC	Active	2021-03-28	2021-03-28	(100) BMR	21.87	DUFFERIN	\$ 400	\$ 800	\$ -	\$ -	\$ -
1197	334925	41P07E246	SCMC	Active	2021-03-28	2021-03-28	(100) BMR	21.87	DUFFERIN	\$ 400	\$ 800	\$ -	\$ -	\$ -
1199	335330	41P06I096	SCMC	Active	2021-06-06	2021-06-06	(100) BMR	21.82	NORTH WILLIAMS	\$ 400	\$ 800	\$ -	\$ 232	\$ 232
1200	335331	41P06I115	SCMC	Active	2021-06-06	2021-06-06	(100) BMR	21.82	NORTH WILLIAMS	\$ 400	\$ 800	\$ -	\$ 423	\$ 423
1201	335836	41P07L131	SCMC	Active	2021-10-14	2021-10-14	(100) BMR	21.83	NORTH WILLIAMS	\$ 400	\$ 800	\$ -	\$ -	\$ -
1202	335837	41P07L171	SCMC	Active	2021-10-14	2021-10-14	(100) BMR	21.83	NORTH WILLIAMS	\$ 200	\$ 400	\$ -	\$ -	\$ -
1203	335838	41P07L230	SCMC	Active	2021-10-14	2021-10-14	(100) BMR	21.83	NORTH WILLIAMS	\$ 400	\$ 800	\$ -	\$ -	\$ -
1204	335905	41P07E337	SCMC	Active	2021-03-28	2021-03-28	(100) BMR	21.88	LECKIE	\$ 200	\$ 400	\$ -	\$ 157	\$ 157
1205	335961	41P07K003	SCMC	Active	2021-03-08	2021-03-08	(100) BMR	21.82	LEITH	\$ 400	\$ 800	\$ -	\$ 106	\$ 106
1206	336122	41P06H014	SCMC	Active	2021-06-06	2021-06-06	(100) BMR	21.85	NORTH WILLIAMS	\$ 400	\$ 800	\$ -	\$ 23	\$ 23
1207	336123	41P06H054	SCMC	Active	2021-06-06	2021-06-06	(100) BMR	21.85	DUFFERIN,NORTH WILLIAMS	\$ 400	\$ 400	\$ -	\$ 205	\$ 205
1208	336351	41P07E178	SCMC	Active	2021-03-28	2021-03-28	(100) BMR	21.86	LECKIE	\$ 400	\$ 800	\$ -	\$ -	\$ -
1209	336762	41P06I359	SCMC	Active	2021-10-20	2021-10-20	(100) BMR	21.84	NORTH WILLIAMS	\$ 400	\$ 800	\$ -	\$ 156	\$ 156
1210	336966	41P06H037	SCMC	Active	2021-10-20	2021-10-20	(100) BMR	21.85	NORTH WILLIAMS	\$ 400	\$ 400	\$ -	\$ 12	\$ 12
1211	337251	41P07L106	BCMC	Active	2021-03-24	2021-03-24	(100) BMR	1.95	NORTH WILLIAMS	\$ 200	\$ 400	\$ -	\$ -	\$ -
1212	337252	41P07L148	SCMC	Active	2021-03-24	2021-03-24	(100) BMR	21.83	NORTH WILLIAMS	\$ 400	\$ 800	\$ -	\$ -	\$ -
1213	338159	41P07E256	SCMC	Active	2021-03-28	2021-03-28	(100) BMR	21.87	LECKIE	\$ 400	\$ 800	\$ -	\$ -	\$ -
1214	339273	41P07L308	SCMC	Active	2021-01-12	2021-01-12	(100) BMR	21.84	NORTH WILLIAMS	\$ 400	\$ 800	\$ -	\$ 357	\$ 357
1215	339274	41P07L327	SCMC	Active	2021-01-12	2021-01-12	(100) BMR	21.84	NORTH WILLIAMS	\$ 400	\$ 800	\$ -	\$ 357	\$ 357
1216	339275	41P07E288	SCMC	Active	2021-03-28	2021-03-28	(100) BMR	21.87	DUFFERIN	\$ 400	\$ 800	\$ -	\$ -	\$ -
1217	339278	41P07L204	SCMC	Active	2021-03-24	2021-03-24	(100) BMR	21.83	NORTH WILLIAMS	\$ 400	\$ 800	\$ -	\$ -	\$ -
1218	339317	41P06I159	BCMC	Active	2021-06-12	2021-06-12	(100) BMR	14.53	NORTH WILLIAMS	\$ 200	\$ 400	\$ -	\$ 192	\$ 192
1219	339342	41P07E095	SCMC	Active	2021-10-14	2021-10-14	(100) BMR	21.86	DUFFERIN,LECKIE	\$ 400	\$ 800	\$ -	\$ -	\$ -
1220	340148	41P07E006	SCMC	Active	2021-01-12	2021-01-12	(100) BMR	21.85	NORTH WILLIAMS	\$ 200	\$ 400	\$ -	\$ 32,644	\$ 32,644
1221	340570	41P06I060	SCMC	Active	2021-07-17	2021-07-17	(100) BMR	21.82	NORTH WILLIAMS	\$ 400	\$ 800	\$ -	\$ -	\$ -
1222	340571	41P06I059	SCMC	Active	2021-07-17	2021-07-17	(100) BMR	21.82	NORTH WILLIAMS	\$ 400	\$ 800	\$ -	\$ -	\$ -
1223	340572	41P06I080	SCMC	Active	2021-07-17	2021-07-17	(100) BMR	21.82	NORTH WILLIAMS	\$ 400	\$ 800	\$ -	\$ -	\$ -
1224	340681	41P10D323	BCMC	Active	2021-07-17	2021-07-17	(100) BMR	18.97	LEONARD	\$ 200	\$ 400	\$ -	\$ -	\$ -
1225	341845	41P07L263	SCMC	Active	2021-03-24	2021-03-24	(100) BMR	21.84	NORTH WILLIAMS	\$ 400	\$ 800	\$ -	\$ -	\$ -
1226	341860	41P07L304	SCMC	Active	2021-01-12	2021-01-12	(100) BMR	21.84	NORTH WILLIAMS	\$ 400	\$ 800	\$ -	\$ 357	\$ 357
1227	341877	41P07L290	SCMC	Active	2021-10-14	2021-10-14	(100) BMR	21.84	NORTH WILLIAMS	\$ 400	\$ 800	\$ -	\$ 8	\$ 8
1228	341878	41P07L332	SCMC	Active	2021-10-14	2021-10-14	(100) BMR	21.84	NORTH WILLIAMS	\$ 400	\$ 800	\$ -	\$ -	\$ -
1229	342372	41P07E272	SCMC	Active	2021-03-28	2021-03-28	(100) BMR	21.87	DUFFERIN	\$ 400	\$ 800	\$ -	\$ -	\$ -
1230	342373	41P07E271	SCMC	Active	2021-03-28	2021-03-28	(100) BMR	21.87	DUFFERIN	\$ 400	\$ 800	\$ -	\$ -	\$ -
1232	342585	41P11A393	SCMC	Active	2021-05-16	2021-05-16	(100) BMR	21.81	LEONARD	\$ 400	\$ 800	\$ -	\$ 401	\$ 401
1233	342586	41P06I014	SCMC	Active	2021-05-16	2021-05-16	(100) BMR	21.82	LEONARD	\$ 400	\$ 800	\$ -	\$ 106	\$ 106
1234	342728	41P07K086	SCMC	Active	2021-03-08	2021-03-08	(100) BMR	21.82	RAY	\$ 400	\$ 800	\$ -	\$ 167	\$ 167

1235	342767	41P11A355	BCMC	Active	2021-05-16	2021-05-16	(100) BMR	5.53	LEONARD	\$ 200	\$ 400	\$ -	\$ 20	\$ 20
1236	342993	41P07E238	SCMC	Active	2021-03-28	2021-03-28	(100) BMR	21.87	LECKIE	\$ 200	\$ 400	\$ -	\$ 157	\$ 157
1237	343099	41P07E203	BCMC	Active	2021-03-28	2021-03-28	(100) BMR	19.57	DUFFERIN	\$ 200	\$ 400	\$ -	\$ -	\$ -
1238	343402	41P07E015	SCMC	Active	2021-10-14	2021-10-14	(100) BMR	21.85	RAY	\$ 400	\$ 800	\$ -	\$ -	\$ -
1239	344050	41P06I140	BCMC	Active	2021-10-20	2021-10-20	(100) BMR	13.23	NORTH WILLIAMS	\$ 200	\$ 400	\$ -	\$ 20	\$ 20
1240	344051	41P07L182	SCMC	Active	2021-10-20	2021-10-20	(100) BMR	21.83	NORTH WILLIAMS	\$ 400	\$ 800	\$ -	\$ 40	\$ 40
1241	344052	41P07L181	SCMC	Active	2021-10-20	2021-10-20	(100) BMR	21.83	NORTH WILLIAMS	\$ 400	\$ 800	\$ -	\$ 40	\$ 40
1242	344131	41P07E368	SCMC	Active	2021-03-28	2021-03-28	(100) BMR	21.88	DUFFERIN	\$ 400	\$ 800	\$ -	\$ 610	\$ 610
1243	344252	41P07D004	SCMC	Active	2021-03-28	2021-03-28	(100) BMR	21.88	DUFFERIN	\$ 400	\$ 600	\$ -	\$ -	\$ -
1244	344673	41P06I278	BCMC	Active	2021-10-20	2021-10-20	(100) BMR	6.73	NORTH WILLIAMS	\$ 200	\$ 400	\$ -	\$ 128	\$ 128
1245	344674	41P06I298	BCMC	Active	2021-10-20	2021-10-20	(100) BMR	10.12	NORTH WILLIAMS	\$ 200	\$ 400	\$ -	\$ 212	\$ 212
1246	344675	41P06I320	SCMC	Active	2021-10-20	2021-10-20	(100) BMR	21.84	NORTH WILLIAMS	\$ 400	\$ 800	\$ -	\$ 2,684	\$ 2,684
1247	345330	41P07L164	SCMC	Active	2021-10-20	2021-10-20	(100) BMR	21.83	NORTH WILLIAMS	\$ 400	\$ 800	\$ -	\$ 3,042	\$ 3,042
1248	345367	41P07L102	SCMC	Active	2021-07-17	2021-07-17	(100) BMR	21.82	NORTH WILLIAMS	\$ 400	\$ 800	\$ -	\$ -	\$ -
1249	345368	41P07L125	BCMC	Active	2021-07-17	2021-07-17	(100) BMR	20.64	NORTH WILLIAMS	\$ 200	\$ 400	\$ -	\$ -	\$ -
1250	345369	41P07L122	BCMC	Active	2021-07-17	2021-07-17	(100) BMR	20.77	NORTH WILLIAMS	\$ 200	\$ 400	\$ -	\$ -	\$ -
1253	517429	41P06H144	SCMC	Active	2021-04-19	2021-04-19	(100) BMR	21.86	BROWNING	\$ 400	\$ 400	\$ -	\$ -	\$ -
1254	517430	41P06H146	SCMC	Active	2021-04-19	2021-04-19	(100) BMR	21.86	BROWNING	\$ 400	\$ 400	\$ -	\$ -	\$ -
1255	517431	41P06H127	SCMC	Active	2021-04-19	2021-04-19	(100) BMR	21.86	BROWNING	\$ 400	\$ 400	\$ -	\$ -	\$ -
1256	517432	41P06H149	SCMC	Active	2021-04-19	2021-04-19	(100) BMR	21.86	BROWNING,DUFFERIN	\$ 400	\$ 400	\$ -	\$ -	\$ -
1257	517433	41P06H124	SCMC	Active	2021-04-19	2021-04-19	(100) BMR	21.86	BROWNING	\$ 400	\$ 400	\$ -	\$ -	\$ -
1258	517434	41P06H147	SCMC	Active	2021-04-19	2021-04-19	(100) BMR	21.86	BROWNING	\$ 400	\$ 400	\$ -	\$ -	\$ -
1259	517435	41P06H125	SCMC	Active	2021-04-19	2021-04-19	(100) BMR	21.86	BROWNING	\$ 400	\$ 400	\$ -	\$ -	\$ -
1260	517436	41P06H126	SCMC	Active	2021-04-19	2021-04-19	(100) BMR	21.86	BROWNING	\$ 400	\$ 400	\$ -	\$ -	\$ -
1261	517437	41P06H148	SCMC	Active	2021-04-19	2021-04-19	(100) BMR	21.86	BROWNING	\$ 400	\$ 400	\$ -	\$ -	\$ -
1262	517438	41P06H143	SCMC	Active	2021-04-19	2021-04-19	(100) BMR	21.86	BROWNING	\$ 400	\$ 400	\$ -	\$ -	\$ -
1263	517439	41P06H145	SCMC	Active	2021-04-19	2021-04-19	(100) BMR	21.86	BROWNING	\$ 400	\$ 400	\$ -	\$ -	\$ -
1264	517440	41P06H128	SCMC	Active	2021-04-19	2021-04-19	(100) BMR	21.86	BROWNING	\$ 400	\$ 400	\$ -	\$ -	\$ -
1265	517441	41P06H123	SCMC	Active	2021-04-19	2021-04-19	(100) BMR	21.86	BROWNING	\$ 400	\$ 400	\$ -	\$ -	\$ -
1266	517442	41P06H129	SCMC	Active	2021-04-19	2021-04-19	(100) BMR	21.86	BROWNING,DUFFERIN	\$ 400	\$ 400	\$ -	\$ -	\$ -
1267	517443	41P06H104	SCMC	Active	2021-04-19	2021-04-19	(100) BMR	21.86	BROWNING	\$ 400	\$ 400	\$ -	\$ -	\$ -
1268	517444	41P06H084	SCMC	Active	2021-04-19	2021-04-19	(100) BMR	21.86	BROWNING	\$ 400	\$ 400	\$ -	\$ -	\$ -
1269	517445	41P06H088	SCMC	Active	2021-04-19	2021-04-19	(100) BMR	21.86	BROWNING	\$ 400	\$ 400	\$ -	\$ -	\$ -
1270	517446	41P06H109	SCMC	Active	2021-04-19	2021-04-19	(100) BMR	21.86	BROWNING,DUFFERIN	\$ 400	\$ 400	\$ -	\$ -	\$ -
1271	517447	41P06H106	SCMC	Active	2021-04-19	2021-04-19	(100) BMR	21.86	BROWNING	\$ 400	\$ 400	\$ -	\$ -	\$ -
1272	517448	41P06H087	SCMC	Active	2021-04-19	2021-04-19	(100) BMR	21.86	BROWNING	\$ 400	\$ 400	\$ -	\$ -	\$ -
1273	517449	41P06H108	SCMC	Active	2021-04-19	2021-04-19	(100) BMR	21.86	BROWNING	\$ 400	\$ 400	\$ -	\$ -	\$ -
1274	517450	41P06H105	SCMC	Active	2021-04-19	2021-04-19	(100) BMR	21.86	BROWNING	\$ 400	\$ 400	\$ -	\$ -	\$ -
1275	517451	41P06H085	SCMC	Active	2021-04-19	2021-04-19	(100) BMR	21.86	BROWNING	\$ 400	\$ 400	\$ -	\$ -	\$ -
1276	517452	41P06H089	SCMC	Active	2021-04-19	2021-04-19	(100) BMR	21.86	BROWNING,DUFFERIN	\$ 400	\$ 400	\$ -	\$ -	\$ -
1277	517453	41P06H107	SCMC	Active	2021-04-19	2021-04-19	(100) BMR	21.86	BROWNING	\$ 400	\$ 400	\$ -	\$ -	\$ -
1278	517454	41P06H086	SCMC	Active	2021-04-19	2021-04-19	(100) BMR	21.86	BROWNING	\$ 400	\$ 400	\$ -	\$ -	\$ -
1279	517455	41P06H046	SCMC	Active	2021-04-19	2021-04-19	(100) BMR	21.85	BROWNING	\$ 400	\$ 400	\$ -	\$ -	\$ -
1280	517456	41P06H069	SCMC	Active	2021-04-19	2021-04-19	(100) BMR	21.85	BROWNING,DUFFERIN	\$ 400	\$ 400	\$ -	\$ -	\$ -
1281	517457	41P06H067	SCMC	Active	2021-04-19	2021-04-19	(100) BMR	21.85	BROWNING	\$ 400	\$ 400	\$ -	\$ -	\$ -
1282	517458	41P06H048	SCMC	Active	2021-04-19	2021-04-19	(100) BMR	21.85	BROWNING,OGILVIE	\$ 400	\$ 400	\$ -	\$ -	\$ -
1283	517459	41P06H066	SCMC	Active	2021-04-19	2021-04-19	(100) BMR	21.85	BROWNING	\$ 400	\$ 400	\$ -	\$ -	\$ -

1284	517460	41P06H047	SCMC	Active	2021-04-19	2021-04-19	(100) BMR	21.85	BROWNING,OGILVIE	\$ 400	\$ 400	\$ -	\$ -	\$ -
1285	517461	41P06H068	SCMC	Active	2021-04-19	2021-04-19	(100) BMR	21.85	BROWNING	\$ 400	\$ 400	\$ -	\$ -	\$ -
1286	517462	41P06H049	SCMC	Active	2021-04-19	2021-04-19	(100) BMR	21.85	BROWNING,DUFFERIN,NORTH WILLIAMS,OGILVIE	\$ 400	\$ 400	\$ -	\$ -	\$ -
1287	517463	41P06H029	SCMC	Active	2021-04-19	2021-04-19	(100) BMR	21.85	NORTH WILLIAMS,OGILVIE	\$ 400	\$ 400	\$ -	\$ -	\$ -
1288	517464	41P06H009	SCMC	Active	2021-04-19	2021-04-19	(100) BMR	21.85	NORTH WILLIAMS,OGILVIE	\$ 400	\$ 400	\$ -	\$ -	\$ -
1289	517465	41P06H028	SCMC	Active	2021-04-19	2021-04-19	(100) BMR	21.85	OGILVIE	\$ 400	\$ 400	\$ -	\$ -	\$ -
1290	550672	41P06I077	SCMC	Active	2021-05-30	2021-05-30	(100) BMR	21.82	NORTH WILLIAMS	\$ 400	\$ -	\$ -	\$ -	\$ -
1291	550673	41P06I078	SCMC	Active	2021-05-30	2021-05-30	(100) BMR	21.82	NORTH WILLIAMS	\$ 400	\$ -	\$ -	\$ 40	\$ 40
1292	550674	41P06I097	SCMC	Active	2021-05-30	2021-05-30	(100) BMR	21.82	NORTH WILLIAMS	\$ 400	\$ -	\$ -	\$ -	\$ -
1293	550675	41P06I098	SCMC	Active	2021-05-30	2021-05-30	(100) BMR	21.82	NORTH WILLIAMS	\$ 400	\$ -	\$ -	\$ -	\$ -
1294	550676	41P06I117	SCMC	Active	2021-05-30	2021-05-30	(100) BMR	21.82	NORTH WILLIAMS	\$ 400	\$ -	\$ -	\$ -	\$ -
1295	550677	41P06I118	SCMC	Active	2021-05-30	2021-05-30	(100) BMR	21.82	NORTH WILLIAMS	\$ 400	\$ -	\$ -	\$ -	\$ -
1296	550678	41P06I137	SCMC	Active	2021-05-30	2021-05-30	(100) BMR	21.83	NORTH WILLIAMS	\$ 400	\$ -	\$ -	\$ -	\$ -
1297	550679	41P06I138	SCMC	Active	2021-05-30	2021-05-30	(100) BMR	21.83	NORTH WILLIAMS	\$ 400	\$ -	\$ -	\$ -	\$ -
1298	550680	41P06I139	SCMC	Active	2021-05-30	2021-05-30	(100) BMR	21.83	NORTH WILLIAMS	\$ 400	\$ -	\$ -	\$ 40	\$ 40
1299	567809	41P06I378	SCMC	Active	2021-12-27	2021-12-27	(100) BMR	21.85	NORTH WILLIAMS	\$ 400	\$ -	\$ -	\$ -	\$ -
1300	567810	41P06I377	SCMC	Active	2021-12-27	2021-12-27	(100) BMR	21.85	NORTH WILLIAMS	\$ 400	\$ -	\$ -	\$ -	\$ -



ALS Canada Ltd.
 2103 Dollarton Hwy
 North Vancouver BC V7H 0A7
 Phone: +1 604 984 0221 Fax: +1 604 984 0218
 www.alsglobal.com/geochemistry

To: BATTERY MINERAL RESOURCES CORP.
 THE PACIFIC BUILDING
 SUITE 400, 744 WEST HASTINGS STREET
 VANCOUVER BC V6C 1A5

Page: 1
 Total # Pages: 2 (A - D)
 Plus Appendix Pages
 Finalized Date: 10-NOV-2020
 This copy reported on
 11-NOV-2020
 Account: BMRPLLBW

CERTIFICATE SD20222357

Project: McAra-2020 recon

This report is for 5 Rock samples submitted to our lab in Sudbury, ON, Canada on 2-OCT-2020.

The following have access to data associated with this certificate:

PETER DOYLE FRANK PLOEGER	MIKE HENDRICKSON MERCEDES RICH	SEAN HICKS ANDREW SALERNO
------------------------------	-----------------------------------	------------------------------

SAMPLE PREPARATION	
ALS CODE	DESCRIPTION
WEI-21	Received Sample Weight
CRU-QC	Crushing QC Test
PUL-QC	Pulverizing QC Test
LOG-22	Sample login - Rcd w/o BarCode
CRU-31	Fine crushing - 70% <2mm
SPL-21	Split sample - riffle splitter
PUL-31	Pulverize up to 250g 85% <75 um

ANALYTICAL PROCEDURES		
ALS CODE	DESCRIPTION	
ME-MS61	48 element four acid ICP-MS	
ME-OG62	Ore Grade Elements - Four Acid	ICP-AES
Cu-OG62	Ore Grade Cu - Four Acid	
Au-ICP21	Au 30g FA ICP-AES Finish	ICP-AES

This is the Final Report and supersedes any preliminary report with this certificate number. Results apply to samples as submitted. All pages of this report have been checked and approved for release.

***** See Appendix Page for comments regarding this certificate *****

Signature: 
 Saa Traxler, General Manager, North Vancouver



ALS Canada Ltd.
 2103 Dollarton Hwy
 North Vancouver BC V7H 0A7
 Phone: +1 604 984 0221 Fax: +1 604 984 0218
 www.alsglobal.com/geochemistry

To: BATTERY MINERAL RESOURCES CORP.
 THE PACIFIC BUILDING
 SUITE 400, 744 WEST HASTINGS STREET
 VANCOUVER BC V6C 1A5

Page: 2 - A
 Total # Pages: 2 (A - D)
 Plus Appendix Pages
 Finalized Date: 10-NOV-2020
 Account: BMRPLLW

Project: McAra-2020 recon

CERTIFICATE OF ANALYSIS SD20222357

Sample Description	Method Analyte Units LOD	WEI-21	ME-MS61	ME-MS61	ME-MS61	ME-MS61	ME-MS61	ME-MS61	ME-MS61	ME-MS61	ME-MS61	ME-MS61	ME-MS61	ME-MS61	ME-MS61	
		Recvd Wt. kg	Ag ppm	Al %	As ppm	Ba ppm	Be ppm	Bi ppm	Ca %	Cd ppm	Ce ppm	Co ppm	Cr ppm	Cs ppm	Cu ppm	Fe %
		0.02	0.01	0.01	0.2	10	0.05	0.01	0.01	0.02	0.01	0.1	1	0.05	0.2	0.01
R1130		0.44	0.02	7.67	7.0	90	1.28	0.32	1.22	0.02	15.10	31.2	122	0.35	24.8	4.43
R1131		0.55	25.0	1.54	120.0	10	0.94	1.08	24.2	2.14	35.9	70.1	35	0.19	>10000	4.83
R1132		0.53	1.66	4.77	9030	10	1.81	17.15	20.6	0.05	29.3	5880	104	0.29	137.5	4.77
R1133		0.84	0.14	7.57	57.7	80	0.45	0.33	6.80	0.11	14.30	79.9	150	0.37	122.5	9.68
R1134		0.99	0.08	7.68	37.9	140	0.65	0.35	8.29	0.06	12.75	55.6	140	0.54	47.0	8.04

***** See Appendix Page for comments regarding this certificate *****



ALS Canada Ltd.
 2103 Dollarton Hwy
 North Vancouver BC V7H 0A7
 Phone: +1 604 984 0221 Fax: +1 604 984 0218
 www.alsglobal.com/geochemistry

To: BATTERY MINERAL RESOURCES CORP.
 THE PACIFIC BUILDING
 SUITE 400, 744 WEST HASTINGS STREET
 VANCOUVER BC V6C 1A5

Page: 2 - B
 Total # Pages: 2 (A - D)
 Plus Appendix Pages
 Finalized Date: 10-NOV-2020
 Account: BMRPLLBW

Project: McAra-2020 recon

CERTIFICATE OF ANALYSIS	SD20222357
-------------------------	------------

Sample Description	Method	Analyte	Units	LOD	ME-MS61	ME-MS61	ME-MS61	ME-MS61	ME-MS61	ME-MS61	ME-MS61	ME-MS61	ME-MS61	ME-MS61	ME-MS61	ME-MS61			
					Ga	Ge	Hf	In	K	La	Li	Mg	Mn	Mo	Na	Nb	Ni	P	Pb
					ppm	ppm	ppm	ppm	%	ppm	ppm	%	ppm	ppm	%	ppm	ppm	ppm	ppm
					0.05	0.05	0.1	0.005	0.01	0.5	0.2	0.01	5	0.05	0.01	0.1	0.2	10	0.5
R1130					15.55	0.05	2.1	0.034	0.21	7.0	31.5	2.01	453	1.38	4.67	2.7	56.0	430	3.0
R1131					4.06	0.09	0.4	6.76	0.03	12.2	17.2	0.79	1400	0.44	0.50	0.7	18.8	80	621
R1132					10.65	0.08	1.4	0.214	0.04	9.3	27.1	2.16	1890	16.25	1.98	2.3	461	260	287
R1133					18.95	0.06	1.6	0.095	0.33	5.5	19.9	3.85	1600	0.50	1.65	3.5	80.3	450	5.0
R1134					17.55	0.06	1.8	0.085	0.85	4.9	17.7	3.25	1240	0.35	1.12	3.3	64.6	420	3.5

***** See Appendix Page for comments regarding this certificate *****



ALS Canada Ltd.
 2103 Dollarton Hwy
 North Vancouver BC V7H 0A7
 Phone: +1 604 984 0221 Fax: +1 604 984 0218
 www.alsglobal.com/geochemistry

To: BATTERY MINERAL RESOURCES CORP.
 THE PACIFIC BUILDING
 SUITE 400, 744 WEST HASTINGS STREET
 VANCOUVER BC V6C 1A5

Page: 2 - C
 Total # Pages: 2 (A - D)
 Plus Appendix Pages
 Finalized Date: 10-NOV-2020
 Account: BMRPLLBW

Project: McAra-2020 recon

CERTIFICATE OF ANALYSIS SD20222357

Sample Description	Method Analyte Units LOD	ME-MS61 Rb ppm 0.1	ME-MS61 Re ppm 0.002	ME-MS61 S % 0.01	ME-MS61 Sb ppm 0.05	ME-MS61 Sc ppm 0.1	ME-MS61 Se ppm 1	ME-MS61 Sn ppm 0.2	ME-MS61 Sr ppm 0.2	ME-MS61 Ta ppm 0.05	ME-MS61 Te ppm 0.05	ME-MS61 Th ppm 0.01	ME-MS61 Ti % 0.005	ME-MS61 Tl ppm 0.02	ME-MS61 U ppm 0.1	ME-MS61 V ppm 1
R1130		8.3	<0.002	0.12	0.41	16.5	1	0.6	116.5	0.19	<0.05	1.54	0.339	0.04	0.6	120
R1131		1.1	<0.002	3.14	0.16	17.8	2	2.8	41.6	<0.05	<0.05	0.14	0.120	0.05	<0.1	50
R1132		1.2	0.003	0.33	2.05	31.8	3	0.3	59.5	0.15	0.19	0.41	0.417	0.12	0.2	177
R1133		10.0	0.002	0.19	0.50	39.2	1	1.0	218	0.22	0.09	0.48	0.690	0.07	0.1	294
R1134		24.4	<0.002	0.36	0.28	37.2	1	1.1	49.0	0.22	0.06	0.47	0.656	0.18	0.1	291

***** See Appendix Page for comments regarding this certificate *****



ALS Canada Ltd.
 2103 Dollarton Hwy
 North Vancouver BC V7H 0A7
 Phone: +1 604 984 0221 Fax: +1 604 984 0218
 www.alsglobal.com/geochemistry

To: BATTERY MINERAL RESOURCES CORP.
 THE PACIFIC BUILDING
 SUITE 400, 744 WEST HASTINGS STREET
 VANCOUVER BC V6C 1A5

Page: 2 - D
 Total # Pages: 2 (A - D)
 Plus Appendix Pages
 Finalized Date: 10-NOV-2020
 Account: BMRPLLW

Project: McAra-2020 recon

CERTIFICATE OF ANALYSIS SD20222357

Sample Description	Method Analyte Units LOD	ME-MS61 W ppm 0.1	ME-MS61 Y ppm 0.1	ME-MS61 Zn ppm 2	ME-MS61 Zr ppm 0.5	Cu-OG62 Cu % 0.001	Au-ICP21 Au ppm 0.001	CRU-QC Pass2mm % 0.01	PUL-QC Pass75um % 0.01
R1130		0.7	12.1	26	74.2		<0.001	86.8	93.9
R1131		0.4	77.0	460	12.0	3.32	0.005		
R1132		2.1	75.4	56	43.5		0.034		
R1133		1.7	27.9	103	52.5		0.001		
R1134		3.3	23.6	75	57.4		0.004		



ALS Canada Ltd.
 2103 Dollarton Hwy
 North Vancouver BC V7H 0A7
 Phone: +1 604 984 0221 Fax: +1 604 984 0218
 www.alsglobal.com/geochemistry

To: BATTERY MINERAL RESOURCES CORP.
 THE PACIFIC BUILDING
 SUITE 400, 744 WEST HASTINGS STREET
 VANCOUVER BC V6C 1A5

Page: Appendix 1
 Total # Appendix Pages: 1
 Finalized Date: 10-NOV-2020
 Account: BMRPLLBW

Project: McAra-2020 recon

CERTIFICATE OF ANALYSIS SD20222357

	CERTIFICATE COMMENTS								
	ANALYTICAL COMMENTS								
Applies to Method:	REEs may not be totally soluble in this method. ME-MS61								
	LABORATORY ADDRESSES								
Applies to Method:	<p>Processed at ALS Sudbury located at 1351-B Kelly Lake Road, Unit #1, Sudbury, ON, Canada.</p> <table style="width: 100%; border: none;"> <tr> <td style="width: 33%;">CRU-31</td> <td style="width: 33%;">CRU-QC</td> <td style="width: 33%;">LOG-22</td> <td style="width: 15%;">PUL-31</td> </tr> <tr> <td>PUL-QC</td> <td>SPL-21</td> <td>WEI-21</td> <td></td> </tr> </table>	CRU-31	CRU-QC	LOG-22	PUL-31	PUL-QC	SPL-21	WEI-21	
CRU-31	CRU-QC	LOG-22	PUL-31						
PUL-QC	SPL-21	WEI-21							
Applies to Method:	<p>Processed at ALS Vancouver located at 2103 Dollarton Hwy, North Vancouver, BC, Canada.</p> <table style="width: 100%; border: none;"> <tr> <td style="width: 33%;">Au-ICP21</td> <td style="width: 33%;">Cu-OG62</td> <td style="width: 33%;">ME-MS61</td> <td style="width: 15%;">ME-OG62</td> </tr> </table>	Au-ICP21	Cu-OG62	ME-MS61	ME-OG62				
Au-ICP21	Cu-OG62	ME-MS61	ME-OG62						

Start	End	number	Classification	Contractor	Invoice #	USD	CDN	11766.73	11767.00	Total	Total (rnd)	cost/unit	unit
16-Jul-20	25-Jan-21												

Assays			5 Assays					341.73		342		68.35	per sample
	10-Nov-20	10-Nov-20	5	ALS	5303039		341.73						

Prospecting			1.0 Sean					700.00		700		700.00	per day
	8-Sep-20	8-Sep-20		Timesheet			700.00						

Prospecting			2.0 Andrew					1050.00		1575		525.00	per day
	16-Jul-20	8-Sep-20		Timesheet									
	8-Sep-20	8-Sep-20	1.0 Steve	Timesheet			525.00						

Prospecting			1.0 Frank					750.00		750		750.00	per day
	16-Jul-20	16-Jul-20		Timesheet			750.00						

Per Diem			6.0 Rate 1					450.00		450		75.00	per day
	23-Jan-21	25-Jan-21		Timesheet			450.00						

Per Diem			39.0 Rate 2					5850.00		5850		150.00	per day
	16-Jul-20	8-Sep-20		Timesheet			5850.00						

Reporting			3.0 Sean					2100.00		2100		700.00	per day
	23-Jan-21	25-Jan-21		Timesheet			2100.00						

Colour Legend

green=field
blue=logging
orange=modeling
yellow=reports

Dates Worked CXS Geos	sean \$700/day	andrew \$525/day	Steve \$525/day	Frank \$750/day
2020-07-16		1		1
2020-09-08	1	1	1	
2021-01-23	1			
2021-01-24	1			
2021-01-25	1			
SUM	4	2	1	1
total sum	(working days)			

Per Diem				
\$75/day		3		
\$150/day	1	2	1	1