

We are committed to providing [accessible customer service](#).

If you need accessible formats or communications supports, please [contact us](#).

Nous tenons à améliorer [l'accessibilité des services à la clientèle](#).

Si vous avez besoin de formats accessibles ou d'aide à la communication, veuillez [nous contacter](#).

WORK REPORT  
on the  
SUMMER 2020 WALSH ZONE TRENCHING PROGRAM  
LUCKY STRIKE PROPERTY  
KATRINE TOWNSHIP, ONTARIO  
NEW FOUND GOLD CORP.

Sarah Taylor, BSc  
Geologist  
November 10, 2020

## TABLE OF CONTENTS

INTRODUCTION.....	3
LOCATION AND ACCESS.....	3
LUCKY STRIKE PROPERTY.....	4
WALSH STRIPPING & CHANNEL SAMPLING.....	6
PHOTOGRAPHS.....	8

APPENDIX A - LUCKY STRIKE PROPERTY CLAIM LIST

APPENDIX B - WALSH CHANNEL SAMPLING SUMMER 2020 (GOLD) ASSAY TABLE

APPENDIX C - CERTIFICATES OF ANALYSIS & QUALITY CONTROL CERTIFICATES

APPENDIX D - DAILY WORK LOG

APPENDIX E - GARMIN 62S SPECIFICATION

APPENDIX F - CERTIFICATE OF AUTHORSHIP

MAP SUPPLEMENT FILES: (see attached)

- 1) 01 WALSH TRENCH LOCATION 1:5000
- 2) 02 WALSH TRENCH GEOLOGY 1:100
- 3) 03 WALSH TRENCH SAMPLE PLAN 1:100
- 4) 04 LUCKY STRIKE PROPERTY 1:50000

## **INTRODUCTION**

Between June 15, 2020 and June 30, 2020, New Found Gold Corp conducted a mechanized trenching/stripping and channel sampling program. This program was conducted on the Lucky Strike property in Katrine Township, in the Walsh Zone. The Walsh Zone lies approximately 13 kilometres northeast of the town of Larder Lake, Ontario. The Walsh Zone and stripping area is contained within Crown claim cell #237849. The Lucky Strike property has a surface area of 11,360.8 hectares and contains 639 single cell claims. The purpose of the stripping-channel sampling program was to follow-up and ascertain the nature of gold mineralization identified and sampled during a prospecting-reconnaissance program during the summer of 2018. The work was conducted in the field by Ken Rattee (New Found Gold, Project Geologist), Dave Eves (New Found Gold, Prospector), and Sarah Taylor (New Found Gold, Field Geologist). Canadian Exploration Services Ltd. of Larder Lake, Ontario was contracted to provide the heavy equipment and operator for the excavating of the stripping and provided a labour crew and equipment for the bedrock washing and channel sampling. The mechanized stripping is permitted under the Ministry of Energy, Northern Development and Mines Permit PR-17-11118 expiring on July 13, 2020.

## **LOCATION AND ACCESS**

The Walsh Zone, where the mechanized stripping was conducted, lies approximately 13km northeast of the town of Larder Lake, Ontario. The area is accessible from Larder Lake by travelling east via truck along Highway 66 to Larder Station Road, 1km east of town. Then travelling north along Larder Lake Station Road for 15km to a bush trail on the eastern side of the road, just past the 11km marker sign on the Larder Lake Station Road. This bush trail is followed, on an ATV, east for 4km to the Walsh area. The stripping area is centred at UTM coordinates 601602 East, 5339807 North. (Refer to Fig.1 - Road access for the Lucky Strike property & Map Supplement – 01 Walsh Trench Location)

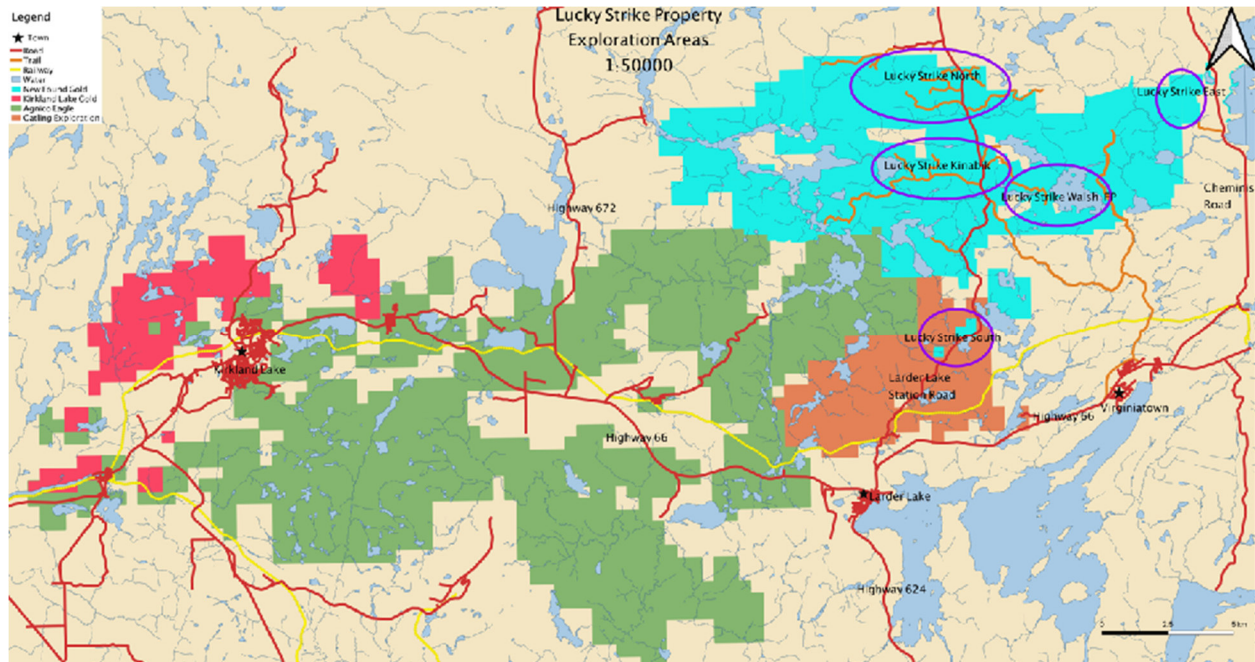

Fig. 1 - Road access for the Lucky Strike Property

## **LUCKY STRIKE PROPERTY**

The Lucky Strike property is comprised of 639 single cell claims. (Refer to Appendix A – Lucky Strike Property Claim List & Map Supplement – 04 Lucky Strike Property.) The cell claims cover an area of 11,360.8 hectares.

The rocks underlying the property are of the Lower Blake River Group and are dominated by intermediate to mafic, massive volcanic flows. The volcanic flows have been intruded by diorite-gabbro and syenite. The syenite hosts the gold-bearing quartz-ankerite veins of the Walsh Mine. The long axis of this syenite intrusion strikes approximately north-south and extends for 3.5km on the property and another 3km south of the property and is generally 0.5km wide. Two major regional faults cross the property, the Misema-Mist Lake Fault and the Mulven Fault, striking roughly in a northeast-southwest direction. These structures have been speculated as being a continuation of the Kirkland Main Break Fault system which hosted the seven historic gold mines of the Kirkland Lake Gold camp. The Victoria Creek Deformation Zone, possibly a splay off the Misema-Mist Lake Fault and a control on the Victoria Creek and Upper Beaver Mines, lies just south of the property with splay structures extending onto the property. (Refer to Figure 2 – Lucky Strike Geology)

The Walsh/FP area hosts the Walsh Mine, initially developed in 1924 with a two compartment shaft sunk to a depth of 157m with 915m of lateral development on four levels at 43m, 76m, 114m and 152m depth. No production records have been found in the historical record though small bulk samples reportedly processed in 1933 graded up to 64.12 g/t Au. Three mineralized quartz-ankerite veins, hosted by a syenite intrusion,

varying in widths from 7cm to 1.5m have been outlined on surface with strike lengths up to 150m. Surface grabs on the veins in 2011 assayed up to 19.4 g/t Au.

During the summer of 2018 a reconnaissance and prospecting program was conducted over the area (refer to Work Report on the Summer 2018 Surface Prospecting Program, Lucky Strike Property, New Found Gold Corp.). A series of very old, overgrown trenches and pits appear to trace a zone of altered, bleached, fine-grained, mafic volcanics. Ankeritic alteration was strong locally as evident by prevalent highly iron oxidized patches. The zone exhibited a moderate to strong pyrite ± chalcopyrite mineralization with local concentrations up to 30% though typically <10%. Irregular quartz stringers, generally less than 3cm in thickness, were noted locally. The zone appeared to strike in a northwest-southeast direction similar to the strike direction of the Walsh mineralization and could be traced on surface, as defined by the old trenches and pits, for approximately 300m. The area in the vicinity of the highest grading sample from the reconnaissance program was chosen as the area for stripping in order to appraise the quality and continuity of the mineralization through systematic channel sampling.

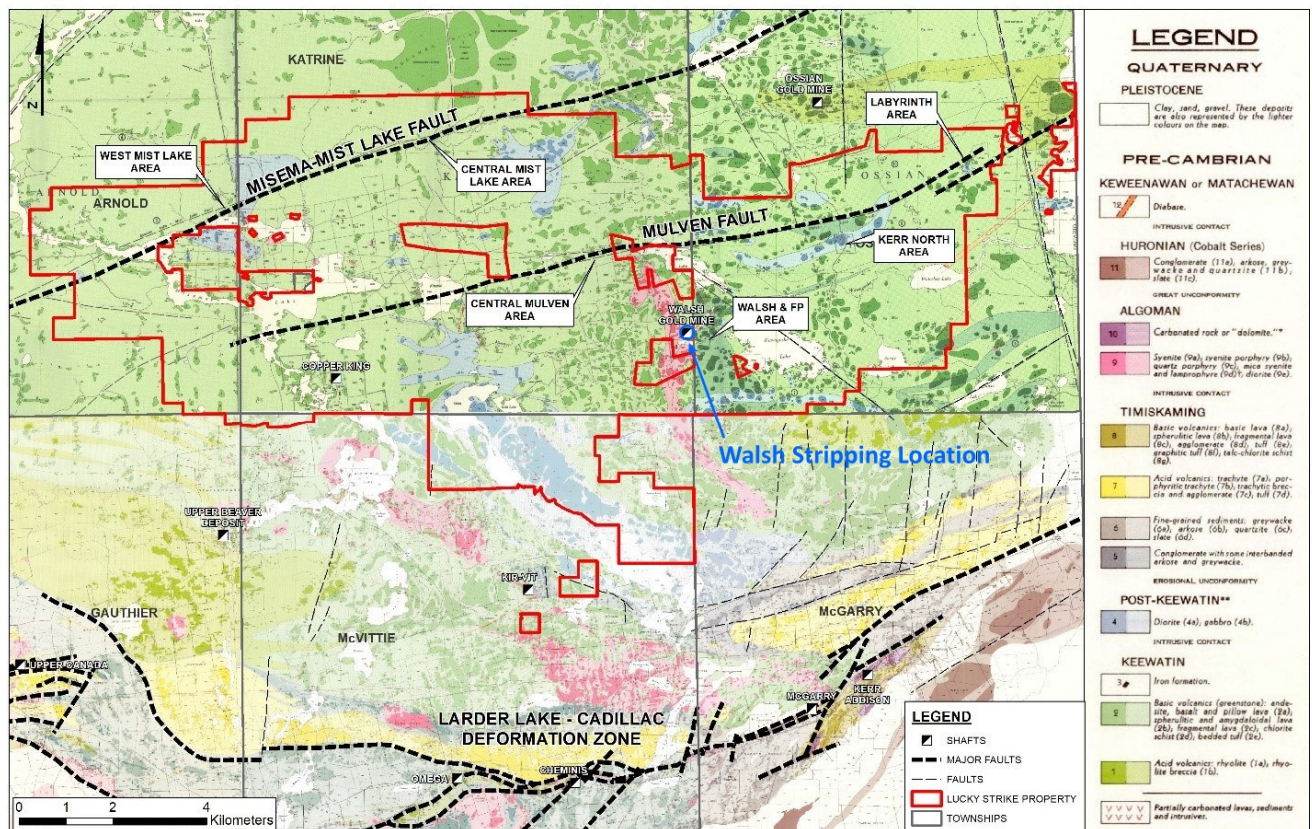

Figure 2: Property Geology Map (Hogg, 1964; Jensen, 1975; Thomson, 1943; Thomson and Griffis, 1944)

## **WALSH STRIPPING & CHANNEL SAMPLING**

The stripping was carried out over 4 days between June 16th and June 19th, 2020 in fine, warm, summer weather. (Refer to Appendix E, Daily Work Log). The excavator used, contracted from Canadian Exploration Services Ltd., was a Caterpillar 320BL. The stripping area was covered by thin overburden no more than 200 cm at its deepest depth, typically less than 20 cm and excavator work progressed quickly. After 4 days an area of approximately 511m<sup>2</sup> was cleared. (see Fig. 3 – drone photo of Walsh stripped area). Minimal overburden was stockpiled to both sides of the trenching area. Using an average overburden depth of 0.25m it is estimated that the average volume of overburden stripped was 133m<sup>3</sup>. Washing of the outcrop with a high-powered water pump was carried out between June 16th and June 19th, 2020 with a 2 man crew contracted from Canadian Exploration Services Ltd. 16 channels were marked for channel sampling with a total length of 122.1m and 130 separate intervals for sampling. The longest sample interval marked was 1.4m in length while the shortest was 0.5m in length.

Channel sampling was carried out in fine, warm, summer weather conditions from June 22nd to June 24th, 2020. 130 samples were collected for assay from the 21 channels marked. (See Map Supplement – 03 Walsh Trench Sample Plan). The channel sampling, utilizing a rock saw for cutting and chisels to extract the sample, was conducted by a 2 man crew contracted from Canadian Exploration Services. The 196 samples collected were sent to ALS Canada Ltd for assaying using the Au-ICP21 and ME-ICP41 analytical method. Thirteen control samples comprising blanks and standards were included in the sample shipment.

The bedrock exposed in the majority of the exposed area was mafic syenite. (See Fig. 3 for a drone overview of the Walsh stripping area) The bedrock was mapped on June 19th, 2020. The area has zones with greater, or lesser, k-spar content. Quartz veins were found anastomosing through the outcrop. (See Fig. 4 for an example of quartz stringers.) (See Fig. 5 for an example of quartz breccia.) There are two large quartz veins in the southern portion of the area. The northern quartz vein in this area is approximately 50m long. This vein ranges from 1-20cm wide. It has an approximate strike of 320°, and an approximate dip of 70°. This vein is grey-white with a pinch and swell texture. The vein is locally mineralized, 2-5% fine grain pyrite and 1-2% chalcopyrite. The southern vein in this area is approximately 20m long. This vein ranges from 1-10cm wide. This vein contains abundant mafic syenite fragments. It is locally mineralized, trace-2% fine grain pyrite and trace-2% chalcopyrite. The vein has an approximate strike of 120° and an approximate dip of 70°. This vein splits into several different stringers towards the north. In the northern tip, of the southern part of the Walsh stripping area, there is a zone of 1cm, quartz gashes. These gashes have an approximate strike of 90° and an approximate dip of 50°. The northern portion of the Walsh stripping area contains a 60m long zone made of several quartz veins. These veins are often anastomosing. They have approximate strikes of 110° and 160°. There is a sheared section in the southern portion of the Walsh stripping area. This shearing is moderate, and non-continuous. There are two joint sets in the southern portion of the Walsh stripping area. Both sets have 50cm spacing. There are several fractures in the

Walsh stripping area. These fractures have 20-30cm movement. The typical mafic syenite in this area ranges from pink-grey to grey-green. It is often coarse grained, but can be locally fine grained. It often contains angular, mafic volcanic xenoliths up to 5cm. Local patches of fine grained, disseminated pyrite can be found throughout the outcrop up to a local concentration of 5%. (See Map Supplement 02 Walsh Trench Geology). The outcrop has been locally altered by hematite, chlorite, and sericite. The highest gold grade was found in channel 7, interval 2 with an assay result of 6.14g/t. The gold was associated with pyrite and a 15cm quartz vein. This vein had a 55° dip to the northwest. The highest gold grades were found in channels 4, 5, 7, 9, and 15. These assay results ranged from 2.73g/t to 6.14g/t. (See Map Supplement – 03 Walsh Sample Plan) These high grades were associated with a higher percentage of pyrite. The pyrite ranges from trace amounts to 5%. It is often disseminated throughout the host rock. It is infrequently found inside the quartz veins. The highest gold grades are also associated with quartz veins and quartz breccia. The quartz veins range from 1-15cm. They are grey-white and straight. The quartz breccia is characterized by 0.1-10cm angular MV clasts. There are two historic trenches in the Walsh stripping zone. No information has been found for these two trenches.



Fig. 3 - Drone photo of the Walsh Zone. North direction is marked on the map.



**PHOTOGRAPHS**



Fig. 4 - Sample B283995. Channel 9, interval 2. The third highest gold grade 4.02g/t.



Fig. 5 - Sample B283973. Channel 5, interval 10. The second highest gold grade 4.2g/t.

**APPENDIX A - LUCKY STRIKE PROPERTY CLAIM LIST**

Township / Area	Tenure ID	Tenure Type	Anniversary Date	Tenure Status	Tenure Percentage	Work Required	Total Reserve
KATRINE	105129	Single Cell Mining Claim	2021-04-21	Active	100	200	0
MCVITTIE	112873	Boundary Cell Mining Claim	2021-04-21	Active	100	200	0
MCVITTIE	115338	Boundary Cell Mining Claim	2021-04-21	Active	100	200	0
KATRINE	121885	Single Cell Mining Claim	2021-04-21	Active	100	400	0
KATRINE	121909	Single Cell Mining Claim	2021-04-21	Active	100	400	0
MCVITTIE	130588	Boundary Cell Mining Claim	2021-04-21	Active	100	200	0
KATRINE	145776	Single Cell Mining Claim	2021-04-21	Active	100	400	0
KATRINE	150486	Single Cell Mining Claim	2021-04-21	Active	100	400	0
KATRINE	160388	Single Cell Mining Claim	2021-04-21	Active	100	400	0
MCVITTIE	160700	Single Cell Mining Claim	2021-04-21	Active	100	400	0
MCVITTIE	169324	Single Cell Mining Claim	2021-04-21	Active	100	400	0
KATRINE	181985	Boundary Cell Mining Claim	2021-04-21	Active	100	200	0
KATRINE	185916	Single Cell Mining Claim	2021-04-21	Active	100	400	0
KATRINE	192438	Single Cell Mining Claim	2021-04-21	Active	100	400	0
KATRINE,MCVITTIE	206606	Single Cell Mining Claim	2021-04-21	Active	100	400	0
KATRINE	208741	Single Cell Mining Claim	2021-04-21	Active	100	400	0
KATRINE	215173	Single Cell Mining Claim	2021-04-21	Active	100	200	0
MCVITTIE	232035	Boundary Cell Mining Claim	2021-04-21	Active	100	200	0
KATRINE	245909	Single Cell Mining Claim	2021-04-21	Active	100	400	0
KATRINE	245910	Single Cell Mining Claim	2021-04-21	Active	100	400	0
KATRINE	245911	Single Cell Mining Claim	2021-04-21	Active	100	400	0
KATRINE	245932	Single Cell Mining Claim	2021-04-21	Active	100	400	0
MCVITTIE	246499	Single Cell Mining Claim	2021-04-21	Active	100	400	0
MCVITTIE	250593	Single Cell Mining Claim	2021-04-21	Active	100	400	0
KATRINE	252047	Single Cell Mining Claim	2021-04-21	Active	100	200	0
KATRINE	252060	Single Cell Mining Claim	2021-04-21	Active	100	400	0
KATRINE	252061	Single Cell Mining Claim	2021-04-21	Active	100	400	0
KATRINE	252062	Single Cell Mining Claim	2021-04-21	Active	100	400	0
MCVITTIE	254476	Single Cell Mining Claim	2021-04-21	Active	100	400	0
KATRINE	265873	Single Cell Mining Claim	2021-04-21	Active	100	400	0
MCVITTIE	266540	Boundary Cell Mining Claim	2021-04-21	Active	100	200	0
KATRINE	267786	Single Cell Mining Claim	2021-04-21	Active	100	400	0
KATRINE	267973	Single Cell Mining Claim	2021-04-21	Active	100	400	0
MCVITTIE	268768	Single Cell Mining Claim	2021-04-21	Active	100	400	0
KATRINE	269222	Single Cell Mining Claim	2021-04-21	Active	100	200	0
KATRINE,MCVITTIE	272608	Boundary Cell Mining Claim	2021-04-21	Active	100	200	0
KATRINE	289781	Single Cell Mining Claim	2021-04-21	Active	100	400	0
KATRINE	302463	Single Cell Mining Claim	2021-04-21	Active	100	400	0
KATRINE	324040	Single Cell Mining Claim	2021-04-21	Active	100	400	0
KATRINE	328963	Single Cell Mining Claim	2021-04-21	Active	100	400	0
KATRINE	328964	Single Cell Mining Claim	2021-04-21	Active	100	400	0
KATRINE,MCVITTIE	333365	Single Cell Mining Claim	2021-04-21	Active	100	400	0
KATRINE,MCVITTIE	333366	Single Cell Mining Claim	2021-04-21	Active	100	400	0
MCVITTIE	333727	Single Cell Mining Claim	2021-04-21	Active	100	400	0
KATRINE	340851	Single Cell Mining Claim	2021-04-21	Active	100	400	0
KATRINE	340852	Single Cell Mining Claim	2021-04-21	Active	100	400	0
KATRINE	341376	Single Cell Mining Claim	2021-04-21	Active	100	400	0
KATRINE	343185	Single Cell Mining Claim	2021-04-21	Active	100	400	0
MCVITTIE	115169	Boundary Cell Mining Claim	2021-04-26	Active	100	200	0
MCVITTIE	115170	Single Cell Mining Claim	2021-04-26	Active	100	400	0
KATRINE	133174	Single Cell Mining Claim	2021-04-26	Active	100	400	0
MCVITTIE	137844	Single Cell Mining Claim	2021-04-26	Active	100	400	0
KATRINE,MCVITTIE	149988	Single Cell Mining Claim	2021-04-26	Active	100	400	0
MCVITTIE	149989	Boundary Cell Mining Claim	2021-04-26	Active	100	200	0
MCVITTIE	149990	Boundary Cell Mining Claim	2021-04-26	Active	100	200	0
KATRINE,MCVITTIE	198096	Boundary Cell Mining Claim	2021-04-26	Active	100	200	0
MCVITTIE	198097	Boundary Cell Mining Claim	2021-04-26	Active	100	200	0
MCVITTIE	206090	Boundary Cell Mining Claim	2021-04-26	Active	100	200	0
MCVITTIE	234857	Boundary Cell Mining Claim	2021-04-26	Active	100	200	0
MCVITTIE	264152	Single Cell Mining Claim	2021-04-26	Active	100	400	0
MCVITTIE	276025	Boundary Cell Mining Claim	2021-04-26	Active	100	200	0
MCVITTIE	305822	Single Cell Mining Claim	2021-04-26	Active	100	400	0
KATRINE	308380	Single Cell Mining Claim	2021-04-26	Active	100	400	0
MCVITTIE	320833	Single Cell Mining Claim	2021-04-26	Active	100	400	0
MCVITTIE	325345	Boundary Cell Mining Claim	2021-04-26	Active	100	200	0

MCVITTIE	333485	Single Cell Mining Claim	2021-04-26	Active	100	400	0
MCVITTIE	111142	Boundary Cell Mining Claim	2021-05-12	Active	100	200	0
MCVITTIE	154752	Boundary Cell Mining Claim	2021-05-12	Active	100	200	0
MCVITTIE	199470	Boundary Cell Mining Claim	2021-05-12	Active	100	200	0
MCVITTIE	206817	Boundary Cell Mining Claim	2021-05-12	Active	100	200	0
MCVITTIE	272822	Single Cell Mining Claim	2021-05-12	Active	100	400	0
MCVITTIE	273499	Boundary Cell Mining Claim	2021-05-12	Active	100	200	0
MCVITTIE	273500	Boundary Cell Mining Claim	2021-05-12	Active	100	200	0
MCVITTIE	273501	Boundary Cell Mining Claim	2021-05-12	Active	100	200	0
MCVITTIE	285463	Boundary Cell Mining Claim	2021-05-12	Active	100	200	0
MCVITTIE	319915	Boundary Cell Mining Claim	2021-05-12	Active	100	200	0
MCVITTIE	321549	Single Cell Mining Claim	2021-05-12	Active	100	400	0
MCVITTIE	331148	Boundary Cell Mining Claim	2021-05-12	Active	100	200	0
MCVITTIE	152840	Boundary Cell Mining Claim	2021-05-14	Active	100	200	0
MCVITTIE	242147	Boundary Cell Mining Claim	2021-05-14	Active	100	200	0
MCVITTIE	321404	Boundary Cell Mining Claim	2021-05-14	Active	100	200	0
KATRINE	122296	Single Cell Mining Claim	2021-05-15	Active	100	200	0
KATRINE	134582	Single Cell Mining Claim	2021-05-15	Active	100	400	0
KATRINE	141137	Boundary Cell Mining Claim	2021-05-15	Active	100	200	0
KATRINE	141408	Boundary Cell Mining Claim	2021-05-15	Active	100	200	0
KATRINE	150027	Single Cell Mining Claim	2021-05-15	Active	100	400	0
KATRINE	198133	Boundary Cell Mining Claim	2021-05-15	Active	100	200	0
KATRINE	200392	Boundary Cell Mining Claim	2021-05-15	Active	100	200	0
KATRINE	207206	Single Cell Mining Claim	2021-05-15	Active	100	400	0
KATRINE	207207	Single Cell Mining Claim	2021-05-15	Active	100	400	0
KATRINE	219533	Boundary Cell Mining Claim	2021-05-15	Active	100	200	0
KATRINE	235405	Single Cell Mining Claim	2021-05-15	Active	100	400	0
KATRINE	236350	Boundary Cell Mining Claim	2021-05-15	Active	100	200	0
KATRINE	273116	Single Cell Mining Claim	2021-05-15	Active	100	400	0
KATRINE	301984	Single Cell Mining Claim	2021-05-15	Active	100	400	0
KATRINE	320854	Boundary Cell Mining Claim	2021-05-15	Active	100	200	0
KATRINE	106849	Single Cell Mining Claim	2021-05-19	Active	100	400	0
KATRINE	115290	Single Cell Mining Claim	2021-05-19	Active	100	400	0
KATRINE,MCVITTIE	152892	Boundary Cell Mining Claim	2021-05-19	Active	100	200	0
KATRINE	169469	Single Cell Mining Claim	2021-05-19	Active	100	400	0
KATRINE	171235	Single Cell Mining Claim	2021-05-19	Active	100	400	0
KATRINE	171236	Single Cell Mining Claim	2021-05-19	Active	100	400	0
KATRINE	171254	Single Cell Mining Claim	2021-05-19	Active	100	400	0
KATRINE	201216	Single Cell Mining Claim	2021-05-19	Active	100	400	0
KATRINE,MCVITTIE	206733	Boundary Cell Mining Claim	2021-05-19	Active	100	200	0
KATRINE,MCVITTIE	209240	Boundary Cell Mining Claim	2021-05-19	Active	100	200	0
KATRINE	218854	Single Cell Mining Claim	2021-05-19	Active	100	400	0
KATRINE	218855	Single Cell Mining Claim	2021-05-19	Active	100	400	0
KATRINE,MCVITTIE	218856	Boundary Cell Mining Claim	2021-05-19	Active	100	200	0
KATRINE	220787	Single Cell Mining Claim	2021-05-19	Active	100	400	0
KATRINE	220788	Single Cell Mining Claim	2021-05-19	Active	100	400	0
KATRINE	237834	Single Cell Mining Claim	2021-05-19	Active	100	400	0
KATRINE	252865	Single Cell Mining Claim	2021-05-19	Active	100	400	0
KATRINE	253098	Single Cell Mining Claim	2021-05-19	Active	100	400	0
KATRINE	264643	Single Cell Mining Claim	2021-05-19	Active	100	400	0
KATRINE	267962	Single Cell Mining Claim	2021-05-19	Active	100	400	0
KATRINE,MCVITTIE	272727	Boundary Cell Mining Claim	2021-05-19	Active	100	200	0
KATRINE,MCVITTIE	333078	Boundary Cell Mining Claim	2021-05-19	Active	100	200	0
KATRINE	333616	Single Cell Mining Claim	2021-05-19	Active	100	400	0
KATRINE	340337	Single Cell Mining Claim	2021-05-19	Active	100	400	0
KATRINE	118640	Single Cell Mining Claim	2021-06-02	Active	100	400	0
KATRINE	138609	Single Cell Mining Claim	2021-06-02	Active	100	400	0
KATRINE	140488	Single Cell Mining Claim	2021-06-02	Active	100	400	0
KATRINE	144562	Single Cell Mining Claim	2021-06-02	Active	100	400	0
KATRINE	159974	Single Cell Mining Claim	2021-06-02	Active	100	400	0
KATRINE,OSSIAN	159975	Single Cell Mining Claim	2021-06-02	Active	100	400	0
KATRINE	176402	Single Cell Mining Claim	2021-06-02	Active	100	400	0
KATRINE	194077	Single Cell Mining Claim	2021-06-02	Active	100	400	0
KATRINE	243788	Single Cell Mining Claim	2021-06-02	Active	100	400	0
KATRINE,OSSIAN	268067	Single Cell Mining Claim	2021-06-02	Active	100	200	0
KATRINE	268068	Single Cell Mining Claim	2021-06-02	Active	100	200	0
KATRINE	300486	Single Cell Mining Claim	2021-06-02	Active	100	400	0
KATRINE	308470	Single Cell Mining Claim	2021-06-02	Active	100	400	0

KATRINE	327996	Single Cell Mining Claim	2021-06-02	Active	100	400	0
KATRINE,OSSIAN	113346	Single Cell Mining Claim	2021-06-04	Active	100	400	66460
KATRINE	142592	Boundary Cell Mining Claim	2021-06-04	Active	100	200	0
KATRINE,OSSIAN	156657	Boundary Cell Mining Claim	2021-06-04	Active	100	200	0
KATRINE,OSSIAN	209304	Boundary Cell Mining Claim	2021-06-04	Active	100	200	0
OSSIAN	237912	Boundary Cell Mining Claim	2021-06-04	Active	100	200	0
OSSIAN	237913	Boundary Cell Mining Claim	2021-06-04	Active	100	200	0
OSSIAN	257332	Boundary Cell Mining Claim	2021-06-04	Active	100	200	0
KATRINE	136551	Boundary Cell Mining Claim	2021-06-11	Active	100	200	0
KATRINE	136552	Boundary Cell Mining Claim	2021-06-11	Active	100	200	0
KATRINE	156613	Boundary Cell Mining Claim	2021-06-11	Active	100	200	0
KATRINE	209258	Boundary Cell Mining Claim	2021-06-11	Active	100	200	0
KATRINE	220801	Boundary Cell Mining Claim	2021-06-11	Active	100	200	0
KATRINE	237849	Single Cell Mining Claim	2021-06-11	Active	100	200	0
KATRINE	255882	Boundary Cell Mining Claim	2021-06-11	Active	100	200	0
KATRINE	311842	Boundary Cell Mining Claim	2021-06-11	Active	100	200	0
KATRINE,MCVITTIE	112693	Single Cell Mining Claim	2021-06-28	Active	100	400	0
MCVITTIE	114506	Single Cell Mining Claim	2021-06-28	Active	100	400	0
MCVITTIE	187782	Single Cell Mining Claim	2021-06-28	Active	100	400	0
KATRINE	211907	Single Cell Mining Claim	2021-06-28	Active	100	400	0
KATRINE	211908	Single Cell Mining Claim	2021-06-28	Active	100	400	0
KATRINE,MCVITTIE	222811	Single Cell Mining Claim	2021-06-28	Active	100	400	0
MCVITTIE	240578	Single Cell Mining Claim	2021-06-28	Active	100	400	0
MCVITTIE	240579	Single Cell Mining Claim	2021-06-28	Active	100	400	0
MCVITTIE	266541	Single Cell Mining Claim	2021-06-28	Active	100	400	0
MCVITTIE	276003	Single Cell Mining Claim	2021-06-28	Active	100	400	0
KATRINE,MCVITTIE	331611	Single Cell Mining Claim	2021-06-28	Active	100	400	0
KATRINE	336497	Single Cell Mining Claim	2021-06-28	Active	100	400	0
OSSIAN	102155	Boundary Cell Mining Claim	2021-07-13	Active	100	200	0
OSSIAN	115198	Single Cell Mining Claim	2021-07-13	Active	100	200	0
OSSIAN	116507	Boundary Cell Mining Claim	2021-07-13	Active	100	200	0
KATRINE,OSSIAN	129663	Boundary Cell Mining Claim	2021-07-13	Active	100	200	0
KATRINE,OSSIAN	134584	Boundary Cell Mining Claim	2021-07-13	Active	100	200	0
MCGARRY,OSSIAN	134585	Boundary Cell Mining Claim	2021-07-13	Active	100	200	0
KATRINE	139279	Boundary Cell Mining Claim	2021-07-13	Active	100	200	0
OSSIAN	159442	Single Cell Mining Claim	2021-07-13	Active	100	400	0
KATRINE	164036	Boundary Cell Mining Claim	2021-07-13	Active	100	200	0
OSSIAN	164935	Single Cell Mining Claim	2021-07-13	Active	100	400	0
MCGARRY,OSSIAN	168862	Boundary Cell Mining Claim	2021-07-13	Active	100	200	0
OSSIAN	194111	Boundary Cell Mining Claim	2021-07-13	Active	100	200	0
KATRINE	211391	Boundary Cell Mining Claim	2021-07-13	Active	100	200	0
KATRINE,OSSIAN	218248	Boundary Cell Mining Claim	2021-07-13	Active	100	200	0
E,MCGARRY,MCVITTIE	218250	Boundary Cell Mining Claim	2021-07-13	Active	100	200	0
KATRINE	223502	Boundary Cell Mining Claim	2021-07-13	Active	100	200	0
OSSIAN	224861	Boundary Cell Mining Claim	2021-07-13	Active	100	200	0
KATRINE,OSSIAN	224862	Boundary Cell Mining Claim	2021-07-13	Active	100	200	0
KATRINE,OSSIAN	231650	Boundary Cell Mining Claim	2021-07-13	Active	100	200	0
OSSIAN	260665	Boundary Cell Mining Claim	2021-07-13	Active	100	200	0
OSSIAN	264688	Single Cell Mining Claim	2021-07-13	Active	100	400	0
KATRINE,OSSIAN	297662	Single Cell Mining Claim	2021-07-13	Active	100	200	0
KATRINE,OSSIAN	297663	Boundary Cell Mining Claim	2021-07-13	Active	100	200	0
OSSIAN	327467	Single Cell Mining Claim	2021-07-13	Active	100	400	0
MCVITTIE	135220	Single Cell Mining Claim	2021-07-17	Active	100	400	0
MCVITTIE	163220	Single Cell Mining Claim	2021-07-17	Active	100	400	0
MCVITTIE	192771	Single Cell Mining Claim	2021-07-17	Active	100	400	0
MCVITTIE	296672	Single Cell Mining Claim	2021-07-17	Active	100	400	0
OSSIAN	100764	Single Cell Mining Claim	2021-07-27	Active	100	400	0
OSSIAN	100765	Single Cell Mining Claim	2021-07-27	Active	100	400	0
OSSIAN	100766	Boundary Cell Mining Claim	2021-07-27	Active	100	200	0
OSSIAN	114928	Single Cell Mining Claim	2021-07-27	Active	100	400	0
OSSIAN	114929	Single Cell Mining Claim	2021-07-27	Active	100	400	0
OSSIAN	126899	Boundary Cell Mining Claim	2021-07-27	Active	100	200	0
OSSIAN	126901	Single Cell Mining Claim	2021-07-27	Active	100	400	0
OSSIAN	126902	Single Cell Mining Claim	2021-07-27	Active	100	400	0
OSSIAN	126939	Single Cell Mining Claim	2021-07-27	Active	100	400	0
OSSIAN	133287	Single Cell Mining Claim	2021-07-27	Active	100	400	0
OSSIAN	143345	Single Cell Mining Claim	2021-07-27	Active	100	400	0
OSSIAN	151287	Single Cell Mining Claim	2021-07-27	Active	100	400	0



KATRINE	151989	Single Cell Mining Claim	2021-08-30	Active	100	400	0
OSSIAN	156222	Boundary Cell Mining Claim	2021-08-30	Active	100	200	0
OSSIAN	162246	Boundary Cell Mining Claim	2021-08-30	Active	100	200	0
KATRINE	179626	Single Cell Mining Claim	2021-08-30	Active	100	400	0
KATRINE	187598	Single Cell Mining Claim	2021-08-30	Active	100	400	0
OSSIAN	194183	Single Cell Mining Claim	2021-08-30	Active	100	400	0
OSSIAN	210090	Boundary Cell Mining Claim	2021-08-30	Active	100	200	0
OSSIAN	210091	Boundary Cell Mining Claim	2021-08-30	Active	100	200	0
OSSIAN	221653	Single Cell Mining Claim	2021-08-30	Active	100	400	0
KATRINE,OSSIAN	231651	Boundary Cell Mining Claim	2021-08-30	Active	100	200	0
KATRINE	249114	Single Cell Mining Claim	2021-08-30	Active	100	400	0
OSSIAN	258135	Single Cell Mining Claim	2021-08-30	Active	100	400	0
OSSIAN	258136	Boundary Cell Mining Claim	2021-08-30	Active	100	200	0
KATRINE,OSSIAN	268312	Single Cell Mining Claim	2021-08-30	Active	100	400	0
OSSIAN	276122	Single Cell Mining Claim	2021-08-30	Active	100	400	0
OSSIAN	276123	Single Cell Mining Claim	2021-08-30	Active	100	400	0
OSSIAN	280365	Boundary Cell Mining Claim	2021-08-30	Active	100	200	0
KATRINE	292991	Boundary Cell Mining Claim	2021-08-30	Active	100	200	0
OSSIAN	294969	Single Cell Mining Claim	2021-08-30	Active	100	400	0
OSSIAN	324780	Single Cell Mining Claim	2021-08-30	Active	100	400	0
OSSIAN	126907	Single Cell Mining Claim	2021-10-06	Active	100	400	0
OSSIAN	126930	Single Cell Mining Claim	2021-10-06	Active	100	400	0
OSSIAN	126931	Single Cell Mining Claim	2021-10-06	Active	100	400	0
OSSIAN	144083	Boundary Cell Mining Claim	2021-10-06	Active	100	200	0
OSSIAN	144106	Single Cell Mining Claim	2021-10-06	Active	100	400	0
OSSIAN	152909	Single Cell Mining Claim	2021-10-06	Active	100	400	0
OSSIAN	156189	Single Cell Mining Claim	2021-10-06	Active	100	400	0
OSSIAN	162220	Boundary Cell Mining Claim	2021-10-06	Active	100	200	0
OSSIAN	162240	Single Cell Mining Claim	2021-10-06	Active	100	400	0
OSSIAN	162241	Boundary Cell Mining Claim	2021-10-06	Active	100	200	0
OSSIAN	162242	Single Cell Mining Claim	2021-10-06	Active	100	400	0
MCGARRY,OSSIAN	165446	Boundary Cell Mining Claim	2021-10-06	Active	100	200	0
MCGARRY,OSSIAN	198745	Boundary Cell Mining Claim	2021-10-06	Active	100	200	0
OSSIAN	209544	Single Cell Mining Claim	2021-10-06	Active	100	400	0
MCGARRY,OSSIAN	218249	Boundary Cell Mining Claim	2021-10-06	Active	100	200	0
OSSIAN	228902	Single Cell Mining Claim	2021-10-06	Active	100	400	0
OSSIAN	228930	Single Cell Mining Claim	2021-10-06	Active	100	400	0
OSSIAN	235406	Single Cell Mining Claim	2021-10-06	Active	100	200	0
OSSIAN	257601	Single Cell Mining Claim	2021-10-06	Active	100	400	0
OSSIAN	264687	Single Cell Mining Claim	2021-10-06	Active	100	200	0
OSSIAN	268691	Single Cell Mining Claim	2021-10-06	Active	100	400	0
OSSIAN	276096	Boundary Cell Mining Claim	2021-10-06	Active	100	200	0
OSSIAN	276114	Boundary Cell Mining Claim	2021-10-06	Active	100	200	0
OSSIAN	288200	Boundary Cell Mining Claim	2021-10-06	Active	100	200	0
OSSIAN	294960	Single Cell Mining Claim	2021-10-06	Active	100	400	0
OSSIAN	303254	Single Cell Mining Claim	2021-10-06	Active	100	200	0
OSSIAN	312058	Boundary Cell Mining Claim	2021-10-06	Active	100	200	0
OSSIAN	321469	Single Cell Mining Claim	2021-10-06	Active	100	400	0
OSSIAN	324756	Boundary Cell Mining Claim	2021-10-06	Active	100	200	0
OSSIAN	324757	Boundary Cell Mining Claim	2021-10-06	Active	100	200	0
MCVITTIE	132543	Single Cell Mining Claim	2021-10-22	Active	100	400	0
MCVITTIE	167309	Single Cell Mining Claim	2021-10-22	Active	100	400	0
MCVITTIE	183233	Single Cell Mining Claim	2021-10-22	Active	100	400	0
MCVITTIE	197286	Single Cell Mining Claim	2021-10-22	Active	100	400	0
MCVITTIE	222004	Single Cell Mining Claim	2021-10-22	Active	100	400	0
MCVITTIE	236487	Boundary Cell Mining Claim	2021-10-22	Active	100	200	0
MCGARRY,MCVITTIE	239856	Boundary Cell Mining Claim	2021-10-22	Active	100	200	0
MCGARRY,MCVITTIE	292636	Boundary Cell Mining Claim	2021-10-22	Active	100	200	0
MCVITTIE	305814	Boundary Cell Mining Claim	2021-10-22	Active	100	200	0
MCVITTIE	318466	Single Cell Mining Claim	2021-10-22	Active	100	400	0
KATRINE,OSSIAN	114521	Boundary Cell Mining Claim	2021-12-15	Active	100	200	0
KATRINE	134613	Single Cell Mining Claim	2021-12-15	Active	100	200	0
KATRINE	150569	Single Cell Mining Claim	2021-12-15	Active	100	200	0
KATRINE	151378	Single Cell Mining Claim	2021-12-15	Active	100	200	0
KATRINE	158609	Boundary Cell Mining Claim	2021-12-15	Active	100	200	0
KATRINE	163427	Single Cell Mining Claim	2021-12-15	Active	100	400	0
KATRINE	163428	Single Cell Mining Claim	2021-12-15	Active	100	400	0
ARNOLD,KATRINE	170149	Single Cell Mining Claim	2021-12-15	Active	100	200	0

ARNOLD,KATRINE	226310	Single Cell Mining Claim	2021-12-15	Active	100	200	0
KATRINE	233351	Single Cell Mining Claim	2021-12-15	Active	100	400	0
KATRINE	266007	Single Cell Mining Claim	2021-12-15	Active	100	400	0
KATRINE	266008	Single Cell Mining Claim	2021-12-15	Active	100	400	0
KATRINE	273432	Single Cell Mining Claim	2021-12-15	Active	100	400	0
ARNOLD,KATRINE	273433	Single Cell Mining Claim	2021-12-15	Active	100	200	0
KATRINE	274396	Single Cell Mining Claim	2021-12-15	Active	100	200	0
KATRINE	284804	Single Cell Mining Claim	2021-12-15	Active	100	200	0
KATRINE	285556	Single Cell Mining Claim	2021-12-15	Active	100	400	0
KATRINE	285557	Single Cell Mining Claim	2021-12-15	Active	100	200	0
KATRINE	285560	Boundary Cell Mining Claim	2021-12-15	Active	100	200	0
KATRINE	292992	Single Cell Mining Claim	2021-12-15	Active	100	400	0
KATRINE	304401	Single Cell Mining Claim	2021-12-15	Active	100	400	0
KATRINE	311709	Boundary Cell Mining Claim	2021-12-15	Active	100	200	0
KATRINE	311710	Boundary Cell Mining Claim	2021-12-15	Active	100	200	0
KATRINE,OSSIAN	313851	Boundary Cell Mining Claim	2021-12-15	Active	100	200	0
KATRINE	313852	Single Cell Mining Claim	2021-12-15	Active	100	200	0
KATRINE	322153	Boundary Cell Mining Claim	2021-12-15	Active	100	200	0
KATRINE	326617	Single Cell Mining Claim	2021-12-15	Active	100	200	0
KATRINE	331633	Single Cell Mining Claim	2021-12-15	Active	100	200	0
KATRINE	340336	Boundary Cell Mining Claim	2021-12-15	Active	100	200	0
MCVITTIE	135131	Boundary Cell Mining Claim	2021-12-24	Active	100	200	0
MCGARRY,MCVITTIE	136725	Boundary Cell Mining Claim	2021-12-24	Active	100	200	0
MCVITTIE	306657	Boundary Cell Mining Claim	2021-12-24	Active	100	200	0
MCVITTIE	320513	Boundary Cell Mining Claim	2021-12-24	Active	100	200	0
MCGARRY,MCVITTIE	334830	Boundary Cell Mining Claim	2021-12-24	Active	100	200	0
MCVITTIE	344212	Single Cell Mining Claim	2021-12-24	Active	100	400	0
OSSIAN	567855	Single Cell Mining Claim	2021-12-31	Active	100	400	0
OSSIAN	567856	Single Cell Mining Claim	2021-12-31	Active	100	400	0
OSSIAN	567857	Single Cell Mining Claim	2021-12-31	Active	100	400	0
OSSIAN	567858	Single Cell Mining Claim	2021-12-31	Active	100	400	0
OSSIAN	567859	Single Cell Mining Claim	2021-12-31	Active	100	400	0
OSSIAN	567860	Single Cell Mining Claim	2021-12-31	Active	100	400	0
OSSIAN	567861	Single Cell Mining Claim	2021-12-31	Active	100	400	0
OSSIAN	567862	Single Cell Mining Claim	2021-12-31	Active	100	400	0
OSSIAN	567863	Single Cell Mining Claim	2021-12-31	Active	100	400	0
OSSIAN	567864	Single Cell Mining Claim	2021-12-31	Active	100	400	0
OSSIAN	567865	Single Cell Mining Claim	2021-12-31	Active	100	400	0
OSSIAN	567866	Single Cell Mining Claim	2021-12-31	Active	100	400	0
OSSIAN	568102	Single Cell Mining Claim	2022-01-01	Active	100	400	0
KATRINE,MCVITTIE	130581	Boundary Cell Mining Claim	2022-01-09	Active	100	200	0
KATRINE,MCVITTIE	150699	Boundary Cell Mining Claim	2022-01-09	Active	100	200	0
KATRINE,OSSIAN	169502	Boundary Cell Mining Claim	2022-01-09	Active	100	200	0
KATRINE	206763	Boundary Cell Mining Claim	2022-01-09	Active	100	200	0
KATRINE,OSSIAN	218894	Boundary Cell Mining Claim	2022-01-09	Active	100	200	0
KATRINE	218895	Single Cell Mining Claim	2022-01-09	Active	100	200	0
KATRINE	225398	Single Cell Mining Claim	2022-01-09	Active	100	200	0
KATRINE,MCVITTIE	268757	Boundary Cell Mining Claim	2022-01-09	Active	100	200	0
KATRINE	292993	Single Cell Mining Claim	2022-01-09	Active	100	200	0
KATRINE	315912	Single Cell Mining Claim	2022-01-09	Active	100	200	0
E,MCGARRY,MCVITTIE	333832	Boundary Cell Mining Claim	2022-01-09	Active	100	200	0
KATRINE	134581	Single Cell Mining Claim	2022-02-04	Active	100	400	0
KATRINE	152783	Boundary Cell Mining Claim	2022-02-04	Active	100	200	0
KATRINE	206115	Single Cell Mining Claim	2022-02-04	Active	100	400	0
KATRINE	206116	Single Cell Mining Claim	2022-02-04	Active	100	400	0
KATRINE	235404	Single Cell Mining Claim	2022-02-04	Active	100	400	0
KATRINE	284765	Boundary Cell Mining Claim	2022-02-04	Active	100	200	0
KATRINE	333508	Boundary Cell Mining Claim	2022-02-04	Active	100	200	0
OSSIAN	100344	Single Cell Mining Claim	2022-02-11	Active	100	400	0
OSSIAN	100808	Single Cell Mining Claim	2022-02-11	Active	100	200	0
KATRINE	103600	Single Cell Mining Claim	2022-02-11	Active	100	400	0
KATRINE	112995	Single Cell Mining Claim	2022-02-11	Active	100	400	0
OSSIAN	116988	Single Cell Mining Claim	2022-02-11	Active	100	400	0
OSSIAN	126938	Single Cell Mining Claim	2022-02-11	Active	100	400	0
KATRINE	130459	Single Cell Mining Claim	2022-02-11	Active	100	400	0
KATRINE	134030	Single Cell Mining Claim	2022-02-11	Active	100	400	0
KATRINE	134031	Single Cell Mining Claim	2022-02-11	Active	100	400	0
KATRINE	134032	Boundary Cell Mining Claim	2022-02-11	Active	100	200	0





OSSIAN	312065	Single Cell Mining Claim	2022-02-11	Active	100	400	0
KATRINE	315830	Single Cell Mining Claim	2022-02-11	Active	100	400	0
KATRINE	317820	Single Cell Mining Claim	2022-02-11	Active	100	400	0
KATRINE	318663	Single Cell Mining Claim	2022-02-11	Active	100	400	0
KATRINE	320812	Single Cell Mining Claim	2022-02-11	Active	100	400	0
KATRINE	320813	Boundary Cell Mining Claim	2022-02-11	Active	100	200	0
KATRINE	323293	Single Cell Mining Claim	2022-02-11	Active	100	400	0
KATRINE	328542	Single Cell Mining Claim	2022-02-11	Active	100	400	0
KATRINE	328618	Single Cell Mining Claim	2022-02-11	Active	100	400	0
KATRINE	330526	Single Cell Mining Claim	2022-02-11	Active	100	400	0
KATRINE	332117	Single Cell Mining Claim	2022-02-11	Active	100	400	0
KATRINE	337261	Single Cell Mining Claim	2022-02-11	Active	100	400	0
KATRINE	337875	Single Cell Mining Claim	2022-02-11	Active	100	400	0
KATRINE	113295	Single Cell Mining Claim	2022-02-19	Active	100	400	0
KATRINE	136553	Boundary Cell Mining Claim	2022-02-19	Active	100	200	0
KATRINE	156616	Single Cell Mining Claim	2022-02-19	Active	100	400	0
KATRINE	186069	Boundary Cell Mining Claim	2022-02-19	Active	100	200	0
KATRINE	255885	Boundary Cell Mining Claim	2022-02-19	Active	100	200	0
KATRINE	268001	Single Cell Mining Claim	2022-02-19	Active	100	400	0
KATRINE	304556	Single Cell Mining Claim	2022-02-19	Active	100	400	0
KATRINE	311850	Boundary Cell Mining Claim	2022-02-19	Active	100	200	0
KATRINE	318765	Single Cell Mining Claim	2022-02-19	Active	100	400	0
KATRINE	334485	Single Cell Mining Claim	2022-02-19	Active	100	400	0
OSSIAN	579401	Single Cell Mining Claim	2022-02-22	Active	100	400	0
OSSIAN	579402	Single Cell Mining Claim	2022-02-22	Active	100	400	0
OSSIAN	579403	Single Cell Mining Claim	2022-02-22	Active	100	400	0
ARNOLD	100183	Single Cell Mining Claim	2022-03-13	Active	100	400	0
ARNOLD	100184	Single Cell Mining Claim	2022-03-13	Active	100	400	0
ARNOLD,GAUTHIER	100185	Boundary Cell Mining Claim	2022-03-13	Active	100	200	0
KATRINE	113264	Single Cell Mining Claim	2022-03-13	Active	100	400	0
ARNOLD,GAUTHIER	114972	Boundary Cell Mining Claim	2022-03-13	Active	100	200	0
ARNOLD,KATRINE	126963	Single Cell Mining Claim	2022-03-13	Active	100	400	0
ARNOLD,KATRINE	144133	Single Cell Mining Claim	2022-03-13	Active	100	400	0
KATRINE,MCVITTIE	153363	Single Cell Mining Claim	2022-03-13	Active	100	400	0
GAUTHIER,MCVITTIE	153364	Single Cell Mining Claim	2022-03-13	Active	100	200	0
ARNOLD	162270	Single Cell Mining Claim	2022-03-13	Active	100	400	0
KATRINE,MCVITTIE	168530	Single Cell Mining Claim	2022-03-13	Active	100	400	0
GAUTHIER	198002	Boundary Cell Mining Claim	2022-03-13	Active	100	200	0
KATRINE	201206	Single Cell Mining Claim	2022-03-13	Active	100	400	0
KATRINE	201207	Single Cell Mining Claim	2022-03-13	Active	100	400	0
MCVITTIE	205966	Single Cell Mining Claim	2022-03-13	Active	100	200	0
ARNOLD	210119	Single Cell Mining Claim	2022-03-13	Active	100	400	0
ARNOLD	210120	Single Cell Mining Claim	2022-03-13	Active	100	400	0
KATRINE	220777	Single Cell Mining Claim	2022-03-13	Active	100	400	0
ARNOLD	221674	Single Cell Mining Claim	2022-03-13	Active	100	400	0
GAUTHIER,KATRINE,N	221675	Single Cell Mining Claim	2022-03-13	Active	100	400	0
ARNOLD	228962	Single Cell Mining Claim	2022-03-13	Active	100	400	0
ARNOLD	228963	Single Cell Mining Claim	2022-03-13	Active	100	400	0
KATRINE	237817	Single Cell Mining Claim	2022-03-13	Active	100	400	0
MCVITTIE	245687	Boundary Cell Mining Claim	2022-03-13	Active	100	200	0
KATRINE	267963	Single Cell Mining Claim	2022-03-13	Active	100	400	0
ARNOLD	294995	Single Cell Mining Claim	2022-03-13	Active	100	400	0
ARNOLD	294996	Single Cell Mining Claim	2022-03-13	Active	100	400	0
ARNOLD	294997	Single Cell Mining Claim	2022-03-13	Active	100	400	0
ARNOLD	312090	Single Cell Mining Claim	2022-03-13	Active	100	400	0
MCVITTIE	321344	Single Cell Mining Claim	2022-03-13	Active	100	200	0
ARNOLD,KATRINE	324810	Single Cell Mining Claim	2022-03-13	Active	100	400	0
ARNOLD,KATRINE	324811	Single Cell Mining Claim	2022-03-13	Active	100	400	0
ARNOLD,GAUTHIER	324812	Boundary Cell Mining Claim	2022-03-13	Active	100	200	0
KATRINE	110524	Single Cell Mining Claim	2022-03-31	Active	100	200	0
KATRINE	141055	Boundary Cell Mining Claim	2022-03-31	Active	100	200	0
KATRINE	161110	Single Cell Mining Claim	2022-03-31	Active	100	200	0
KATRINE	187597	Single Cell Mining Claim	2022-03-31	Active	100	200	0
KATRINE	292940	Single Cell Mining Claim	2022-03-31	Active	100	200	0
KATRINE	112174	Single Cell Mining Claim	2022-04-03	Active	100	400	0
KATRINE	134409	Single Cell Mining Claim	2022-04-03	Active	100	400	0
KATRINE	159879	Single Cell Mining Claim	2022-04-03	Active	100	400	0
KATRINE	167926	Single Cell Mining Claim	2022-04-03	Active	100	400	0



ARNOLD	583577	Single Cell Mining Claim	2022-04-08	Active	100	400	0
ARNOLD	583579	Single Cell Mining Claim	2022-04-08	Active	100	400	0
ARNOLD	583580	Single Cell Mining Claim	2022-04-08	Active	100	400	0
ARNOLD	583581	Single Cell Mining Claim	2022-04-08	Active	100	400	0
ARNOLD	583582	Single Cell Mining Claim	2022-04-08	Active	100	400	0
ARNOLD,KATRINE	583583	Single Cell Mining Claim	2022-04-08	Active	100	400	0
KATRINE	583584	Single Cell Mining Claim	2022-04-08	Active	100	400	0
KATRINE	583585	Single Cell Mining Claim	2022-04-08	Active	100	400	0
ARNOLD	583586	Single Cell Mining Claim	2022-04-08	Active	100	400	0
ARNOLD	583587	Single Cell Mining Claim	2022-04-08	Active	100	400	0
ARNOLD	583588	Single Cell Mining Claim	2022-04-08	Active	100	400	0
ARNOLD	583589	Single Cell Mining Claim	2022-04-08	Active	100	400	0
ARNOLD	583590	Single Cell Mining Claim	2022-04-08	Active	100	400	0
KATRINE	583591	Single Cell Mining Claim	2022-04-08	Active	100	400	0
KATRINE	583592	Single Cell Mining Claim	2022-04-08	Active	100	400	0
KATRINE	583593	Single Cell Mining Claim	2022-04-08	Active	100	400	0
ARNOLD	583595	Single Cell Mining Claim	2022-04-08	Active	100	400	0
ARNOLD	583596	Single Cell Mining Claim	2022-04-08	Active	100	400	0
ARNOLD,KATRINE	583597	Single Cell Mining Claim	2022-04-08	Active	100	400	0
ARNOLD	583598	Single Cell Mining Claim	2022-04-08	Active	100	400	0
ARNOLD	583599	Single Cell Mining Claim	2022-04-08	Active	100	400	0
KATRINE	506048	Single Cell Mining Claim	2022-04-10	Active	100	400	0
OSSIAN	583717	Single Cell Mining Claim	2022-04-11	Active	100	400	0
OSSIAN	583718	Single Cell Mining Claim	2022-04-11	Active	100	400	0
OSSIAN	584680	Single Cell Mining Claim	2022-04-14	Active	100	400	0
OSSIAN	584681	Single Cell Mining Claim	2022-04-14	Active	100	400	0
OSSIAN	584682	Single Cell Mining Claim	2022-04-14	Active	100	400	0
KATRINE	199512	Boundary Cell Mining Claim	2022-05-15	Active	100	200	0
KATRINE	175748	Boundary Cell Mining Claim	2022-12-15	Active	100	200	0
KATRINE	204587	Boundary Cell Mining Claim	2022-12-15	Active	100	200	0

**APPENDIX B: Walsh Stripping Assay Table**

Channel #	Channel Direction	Easting (top of Channel)	Northing (top of Channel)	Azimuth	Interval	Length of Interval (m)	Assay #	Description	% Pyrite	Au (ppm)
1	NE-SW	601605.2	5339800.2	68	1	1.00	B283901	Mafic syenite (MSY), coarse grain (CG), weak hematite alteration	-	0.033
					2	0.95	B283902	MSY, CG, weak hematite alteration, 2% quartz(qtz) stringers	-	0.002
					3	1.00	B283903	MSY, CG, weak hematite alteration, 1% qtz stringers	-	0.003
					4	1.00	B283904	MSY, CG, weak hematite alteration, 1% qtz breccia	-	0.436
					5	1.00	B283905	MSY, CG, weak hematite alteration, 5% qtz stringers	-	0.002
					6	0.95	B283906	MSY, CG, weak hematite alteration, 5% qtz stringers, MV clasts 1-4cm	-	0.001
					7	0.90		Overburden		
					8	1.00	B283907	MSY, CG, weak hematite alteration, 5% qtz stringers, disseminated pyrite	1	0.002
					7.80				0.061	
2	NE-SW	601607	5339797.8	62	1	1.00	B283908	MSY, CG, 1% qtz stringers	-	0.001
					2	1.00	B283909	MSY, CG, disseminated pyrite in the host rock	1	0.001
					3	1.25	B283911	MSY, CG, 1% qtz stringers	-	0.006
					4	0.90	B283912	MSY, CG, 15% qtz breccia, 5cm vein, contains 30% clasts of the host rock, contains pyrite	2	0.731
					5	1.00	B283913	MSY, CG, 5% qtz stringers 1-5mm, disseminate pyrite in the host rock	2	0.024
					6	1.00	B283914	MSY, CG, 1% irregular qtz stringers	-	0.006
					7	0.95	B283915	MSY, CG, 1% qtz stringers 1mm, disseminated pyrite in the host rock	2	0.002
					8	0.90	B283916	MSY, medium grain (MG), 1% qtz stringers	-	0.003
					9	1.05	B283917	MSY, MG, 1% qtz stringers	-	0.002
					10	1.00	B283918	MSY, CG, 3% qtz vein 1-3mm, disseminated pyrite in the host rock	1	0.004
					11	0.80	B283919	MSY, CG, strong vein halo hematite alteration, 5% qtz stringers	-	0.011
					12	1.00	B283921	MSY, CG, 25% qtz vein 6cm, contains pyrite	5	1.040
					13	1.20	B283922	MSY, MG, 1% qtz stringers 1-3mm, disseminated pyrite in the host rock	1	0.053
					13.05				0.139	
3	NE-SW	601608.9	5339795	59	1	0.75	B283923	MSY, CG, 1% irregular qtz stringers	-	0.008
					2	0.90	B283924	MSY, CG, 1% qtz stringers	-	0.001
					3	1.05	B283925	MSY, CG, 1% irregular qtz stringers	-	0.003
					4	1.00	B283926	MSY, CG, contains pyrite	1	0.002
					5	0.95	B283927	MSY, MG, 1% qtz stringers	-	0.006
					6	1.05	B283928	MSY, CG, strong hematite vein halo alteration, weak pervasive sericite alteration, 20% qtz breccia 1-20mm contains clasts of the host rock, patchy pyrite in the breccia matrix	2	1.110
					7	1.10	B283929	MSY, MG, 1% qtz stringers, disseminated pyrite in the host rock	1	0.002
					8	0.95	B283931	MSY, CG, 1% qtz stringers 1mm	-	0.006
					9	1.00	B283932	MSY, CG, moderate mottled hematite alteration, 5% irregular chlorite stringers, 5% qtz stringers	-	0.021
					10	1.05	B283933	MSY, CG, weak mottled sericite alteration, 1% qtz stringers, disseminated pyrite in the host rock	1	0.003
					11	1.00	B283934	MSY, CG, moderate pervasive sericite alteration, 1% qtz stringers	-	0.001
					12	1.00	B283935	MSY, CG, moderate pervasive sericite alteration, moderate mottled hematite alteration, 3% qtz stringers	-	0.134
					13	1.00	B283936	MSY, CG, moderate pervasive sericite alteration, 2% qtz stringers	-	0.290
					14	1.40		Overburden		
					15	1.00	B283937	MSY, MG, moderate pervasive sericite alteration, 3% qtz stringers 1-4mm	-	0.009
					16	1.05	B283938	MSY, CG, weak pervasive sericite alteration, 1% qtz stringers	-	0.012
					17	1.05	B283939	MSY, CG, 1% qtz stringers 1-3mm	-	0.062
					18	0.90	B283941	MSY, CG, weak pervasive sericite alteration, 3% qtz stringers 1-3mm	-	0.008
					18.20				0.095	

Channel #	Channel Direction	Easting (top of Channel)	Northing (top of Channel)	Azimuth	Interval	Length of Interval (m)	Assay #	Description	% Pyrite	Au (ppm)
4	NE-SW	601614.5	5339792.2	51	1	0.95	B283945	MSY, CG, weak pervasive sericite alteration, 1% qtz stringers 1-5mm, disseminated pyrite in the host rock	1	0.044
					2	1.05	B283946	MSY, CG, 1% qtz stringers	-	0.005
					3	0.95	B283947	MSY, CG	-	0.001
					4	1.05	B283948	MSY, CG, 1% qtz stringers 1mm	-	0.030
					5	1.05	B283949	MSY, MG, weak pervasive sericite alteration, strong hematite alteration, 10% qtz breccia 1mm-10cm contains clasts of host rock, pyrite stringers	5	3.120
					6	0.80	B283951	MSY, CG, weak pervasive sericite alteration, moderate hematite alteration, 1% qtz stringers 1-4mm	-	0.012
					7	0.95	B283952	MSY, CG, weak sericite alteration, 1% qtz stringers 1-5mm	-	0.331
					8	1.00	B283953	MSY, CG, weak sericite alteration, 1% qtz stringers 1mm	-	0.057
					9	0.90	B283954	MSY, CG, weak sericite alteration, disseminated pyrite in the host rock	1	0.008
					10	1.00	B283955	MSY, CG, weak sericite alteration, 1% qtz stringers 1-10mm, disseminated pyrite in the host rock	1	0.070
					11	0.75	B283956	MSY, CG, weak sericite alteration, 1% qtz breccia 1-6mm, disseminated pyrite in the host rock	1	0.121
					12	1.20	B283957	MSY, CG, weak sericite alteration, 5% qtz stringers 1-500mm, patchy pyrite	3	2.730
					13	0.95	B283958	MSY, MG, 1% carb stringers	-	0.034
					14	1.00	B283959	MSY, CG, 1% qtz stringers 1-5mm	-	0.009
					15	1.00	B283961	MSY, MG, 1% qtz stringers	-	0.003
					16	0.95	B283962	MSY, CG, weak sericite alteration, 1% qtz stringers 1-2mm	-	0.004
					15.55					0.465
5	NE-SW	601618	5339790.6	46	1	1.05	B283963	MSY, MG, moderate patchy hematite alteration, 1% carb stringers	-	0.007
					2	1.10	B283964	MSY, MG, 1% qtz stringers 1-3mm	-	0.003
					3	1.05	B283965	MSY, MG, moderate patchy hematite alteration, 1% carb stringers	-	0.003
					4	1.00	B283966	MSY, MG, 1% carb/k-spar stringers 1-2mm	-	0.005
					5	1.00	B283967	MSY, fine grain (FG), 1% irregular carb stringers	-	0.045
					6	0.95	B283968	MSY, CG, sericite alteration, 1% qtz stringers 1mm	-	0.006
					7	1.00	B283969	MSY, CG, chlorite stringers, 1% carb stringers	-	0.085
					8	0.95	B283971	MSY, CG, weak sericite alteration, 1% qtz stringers 1-3mm, contains pyrite	1	0.063
					9	1.00	B283972	MSY, CG, 1% qtz stringers	-	0.426
					10	1.00	B283973	MSY, MG, 1% qtz stringers 0.5-5cm, pyrite in the qtz stringers	3	4.200
					11	0.90	B283974	MSY, CG, weak sericite alteration, 1% carb stringers	-	0.022
					12	0.90	B283975	MSY, CG, 1% qtz stringers	-	0.002
					13	1.00	B283976	MSY, MG	-	0.004
					14	0.80	B283977	MSY, CG, weak sericite alteration, 1% qtz stringers 1-3mm	-	0.014
					15	1.00	B283978	MSY, FG-MG, 1% irregular qtz stringers, contains pyrite	1	0.006
					14.70					0.332

Channel #	Channel Direction	Easting (top of Channel)	Northing (top of Channel)	Azimuth	Interval	Length of Interval (m)	Assay #	Description	% Pyrite	Au (ppm)
6	NE-SW	601624.8	5339789.7	41	1	0.75	B283983	MSY, CG, 1% qtz stringers 1-2mm, contains pyrite	1	0.004
					2	0.60	B283984	MSY, MG, 1% carb stringers	-	0.001
					3	1.10	B283985	MSY, CG, weak sericite alteration, 2% carb stringers 1-3mm	-	0.179
					4	0.90	B283986	MSY, MG, 1% irregular carb stringers	-	0.008
					5	1.00	B283987	MSY, CG	-	0.004
					6	1.00	B283988	MSY, CG, 1% qtz stringers 1mm, contains pyrite	2	0.019
					7	1.00	B283989	MSY, CG, weak sericite alteration, moderate vein halo hematite alteration, 1% qtz stringers, , 1% carb stringers 1-5mm	-	0.215
					8	1.00	B283991	MSY, fractured	-	0.009
					9	1.10	B283992	MSY, fractured	-	0.001
					10	1.00	B283993	MSY, fractured, qtz stringers, contains a chalcopyrite clot 1cm	-	0.004
					9.45				0.049	
7	NE-SW	601622.5	5339797.7	55	1	0.50	B283979	MSY, CG, weak sericite alteration, 1% qtz stringers 1-5mm, contains pyrite	1	0.067
					2	0.70	B283981	MSY, MG, 40% qtz veins up to 15cm, contains pyrite	1	6.140
					3	0.60	B283982	MSY, MG, 1% qtz stringers	-	0.064
						1.80				2.428
8	NE-SW	601614.2	5339796	68	1	0.65	B283942	MSY, CG, 1% qtz stringers 1-7mm, contains pyrite	1	0.013
					2	0.70	B283943	MSY, CG, moderate pervasive sericite alteration, 15% qtz veins 1mm-20cm, contains pyrite	1	1.210
					3	0.50	B283944	MSY, CG, weak pervasive sericite alteration, 1% qtz stringers 1-5mm	-	0.008
						1.85				0.465
9	NE-SW	601625.7	5339794.8	60	1	0.50	B283994	MSY, CG, weak pervasive sericite alteration, 10% qtz veins 1-4mm, contains pyrite and chalcopyrite	2	1.570
					2	0.75	B283995	MSY, CG, weak pervasive sericite alteration, 10% qtz breccia 0.5-5cm contains clasts of host rock, contains pyrite and chalcopyrite	1	4.020
					3	0.60	B283996	MSY, CG, weak pervasive sericite alteration, 1% qtz stringers 0.1-2cm, contains pyrite and chalcopyrite	5	0.010
						1.85				2.057
10	SW-NE	601607.3	5339805.7	230	1	0.90	B283501	MSY, MG	-	0.001
					2	0.75	B283502	MSY, CG, contains pyrite	1	0.003
					3	1.10	B283503	MSY, CG	-	0.003
					4	1.00	B283504	MSY, CG, contains pyrite	1	0.014
					5	0.95	B283505	MSY, CG, 2% qtz stringers up to 5cm, contains pyrite	1	0.283
					6	0.70	B283506	MSY, CG, 25% qtz veins up to 4cm, contains pyrite	1	0.174
						5.40				0.076
11	SW-NE	601603.3	5339808	230	1	1.05	B283507	MSY, CG, moderate pervasive hematite alteration, 1% qtz stringers 1-3mm	-	0.005
					2	1.10	B283508	MSY, CG, moderate pervasive hematite alteration, 1% qtz stringers 1-3mm	-	0.001
					3	1.00	B283509	MSY, MG, 1% qtz stringers, contains pyrite	1	0.002
					4	1.00	B283511	MSY, CG, moderate pervasive hematite alteration, 1% qtz stringers 1-3mm	-	0.002
					5	1.10	B283512	MSY, MG, 1% qtz stringers	-	0.001
						5.25				0.002

Channel #	Channel Direction	Easting (top of Channel)	Northing (top of Channel)	Azimuth	Interval	Length of Interval (m)	Assay #	Description	% Pyrite	Au (ppm)
12	SW-NE	601600.1	5339812.3	238	1	0.75	B283513	MSY, MG, weak vein halo hematite alteration, 1% qtz stringers 1-2mm	-	0.002
					2	0.75	B283514	MSY, MG, 1% qtz stringers, 1% carb stringers 1-2mm	-	0.001
					3	0.75	B283515	MSY, MG, 1% qtz stringers	-	0.001
					4	1.00	B283516	MSY, FG	-	0.002
					5	0.80	B283517	MSY, FG, 1% irregular qtz stringers	-	0.005
					6	0.90	B283518	MSY, CG, weak hematite alteration	-	0.002
					7	1.30		Overburden		
					8	0.80	B283519	MSY, FG	-	0.001
					9	1.00	B283521	MSY, CG, weak mottled hematite alteration, 1% qtz stringers	-	0.001
					10	0.80	B283522	MSY, CG, weak mottled hematite alteration, 1% qtz stringers	-	0.002
					8.85				0.002	
13	SW-NE	601601	5339816.9	253	1	0.60	B283523	MSY, CG, weak pervasive hematite alteration, 1% qtz stringers 0.1-2cm	-	0.519
					2	1.00	B283524	MSY, CG, weak pervasive hematite alteration, weak pervasive sericite alteration, 5% qtz-carb stringers 1-5mm	-	0.112
					3	1.00	B283525	MSY, CG, weak pervasive hematite alteration, weak pervasive sericite alteration, 5% qtz-carb stringers 1-5mm	-	0.002
					4	1.00	B283526	MSY, CG, weak pervasive hematite alteration, 1% qtz stringers 1-2mm	-	0.026
					5	1.00	B283527	MSY, CG, weak pervasive hematite alteration, 1% qtz stringers 1-2mm	-	0.001
					6	0.90	B283528	MSY, MG, irregular 1% qtz stringers 1mm	-	0.002
					7	0.90	B283529	MSY, MG, 1% irregular qtz stringers 1mm	-	0.002
					8	0.90	B283531	MSY, CG, 1% qtz stringers 1-5mm, contains pyrite	1	0.010
					9	0.70	B283532	MSY, CG, weak pervasive hematite alteration, 1% qtz stringers 1-4mm, 1% irregular carb stringers 1-2mm	-	0.023
					10	0.90	B283533	MSY, CG, weak pervasive hematite alteration, 1% qtz stringers	-	0.004
					11	1.00	B283534	MSY, CG, moderate patchy hematite alteration, 1% qtz stringers	-	0.015
					12	1.00	B283535	MSY, MG, 1% carb-chl stringers, 5% qtz stringers	-	0.002
					13	1.00	B283536	MSY, MG, 1% carb-chl stringers	-	0.003
					Total	11.90				0.042
14	SW-NE	601599.4	5339819.7	243	1	0.95	B283539	MSY, fractured, 35% qtz veins, pyrite in the qtz veins	4	2.370
					2	1.00	B283541	MSY, fractured, 10% qtz stringers 3mm, contains pyrite and chalcopyrite	3	0.511
					3	1.15	B283542	MSY, mottled, 5% qtz stringers 1cm, fracture filling pyrite	3	0.291
					4	1.00	B283543	MSY, mottled, disseminated pyrite	1	0.001
					5	0.90	B283544	MSY, mottled	-	0.001
					6	4.50		Overburden		
					7	0.50	B283546	MSY, MG, 1% carb-chl stringers	-	0.004
					8	1.00	B283547	MSY, MG, 1% carb-chl stringers	-	0.006
					11.00			0.282		
15	SE-NW	601595.8	5339820.6	110	1	1.40	B283545	MSY, CG, 50% qtz breccia 0.1-5cm clasts in larger veins, weak pervasive sericite alteration, moderate pervasive hematite alteration, 1% hematite stringers, pyrite in the qtz veins	3	3.170
										1.40
16	SW-NE	601600.6	5339818.9	236	1	1.15	B283537	MSY, MG, qtz stringers to 4cm, contains pyrite	2	2.690
					2	1.00	B283538	MSY, CG, moderate hematite alteration, 5% qtz stringers 0.2-5cm, contains pyrite	1	0.439
										2.15

QAQC									
							B293910	Blank	0.002
							B293920	OREAS 223 (STD. Au 1.78 ppm)	1.745
							B293930	Blank	0.001
							B293940	OREAS 255 (STD. Au 4.08 ppm)	4.12
							B293950	Blank	0.004
							B293960	OREAS 223 (STD. Au 1.78 ppm)	1.77
							B293970	Blank	0.002
							B293980	OREAS 255 (STD. Au 4.08 ppm)	4.02
							B293990	Blank	0.001
							B283510	OREAS 223 (STD. Au 1.78 ppm)	1.73
							B283520	Blank	<-0.001
							B283530	OREAS 255 (STD. Au 4.08 ppm)	4.12
							B283540	Blank	0.008



**APPENDIX C**

**CERTIFICATES OF ANALYSIS & QUALITY CONTROL CERTIFICATES**



ALS Canada Ltd.  
 2103 Dollarton Hwy  
 North Vancouver BC V7H 0A7  
 Phone: +1 604 984 0221 Fax: +1 604 984 0218  
 www.alsglobal.com/geochemistry

To: **NEW FOUND GOLD CORP.**  
**69 YONGE STREET**  
**SUITE 1010**  
**TORONTO ON M5E 1K3**

Page: 1  
 Total # Pages: 5 (A - C)  
 Plus Appendix Pages  
 Finalized Date: 29-JUL-2020  
 Account: PRCDVOXH

**CERTIFICATE TM20137960**

Project: Lucky Strike

This report is for 143 Drill Core samples submitted to our lab in Timmins, ON, Canada on 30-JUN-2020.

The following have access to data associated with this certificate:

GREG MATHESON	MIGUEL NASSIF	KEN RATTEE
MICHAEL REGULAR	MELISSA RENDER	

SAMPLE PREPARATION	
ALS CODE	DESCRIPTION
WEI-21	Received Sample Weight
LOG-21	Sample logging - ClientBarCode
CRU-QC	Crushing QC Test
PUL-QC	Pulverizing QC Test
CRU-36	Fine Crushing - 85% <2mm
SPL-21	Split sample - riffle splitter
PUL-32	Pulverize 1000g to 85% < 75 um
LOG-23	Pulp Login - Rcvd with Barcode

ANALYTICAL PROCEDURES		
ALS CODE	DESCRIPTION	INSTRUMENT
Au-ICP21	Au 30g FA ICP-AES Finish	ICP-AES
ME-ICP41	35 Element Aqua Regia ICP-AES	ICP-AES

This is the Final Report and supersedes any preliminary report with this certificate number. Results apply to samples as submitted. All pages of this report have been checked and approved for release.

\*\*\*\*\* See Appendix Page for comments regarding this certificate \*\*\*\*\*

**Signature:**   
 Saa Traxler, General Manager, North Vancouver



ALS Canada Ltd.  
 2103 Dollarton Hwy  
 North Vancouver BC V7H 0A7  
 Phone: +1 604 984 0221 Fax: +1 604 984 0218  
 www.alsglobal.com/geochemistry

To: NEW FOUND GOLD CORP.  
 69 YONGE STREET  
 SUITE 1010  
 TORONTO ON M5E 1K3

Page: 2 - A  
 Total # Pages: 5 (A - C)  
 Plus Appendix Pages  
 Finalized Date: 29-JUL-2020  
 Account: PRCDVOXH

Project: Lucky Strike

**CERTIFICATE OF ANALYSIS TM20137960**

Sample Description	Method Analyte Units LOD	WEI-21	Au-ICP21	ME-ICP41	ME-ICP41	ME-ICP41	ME-ICP41	ME-ICP41	ME-ICP41	ME-ICP41	ME-ICP41	ME-ICP41	ME-ICP41	ME-ICP41	ME-ICP41	
		Recvd Wt. kg	Au ppm	Ag ppm	Al %	As ppm	B ppm	Ba ppm	Be ppm	Bi ppm	Ca %	Cd ppm	Co ppm	Cr ppm	Cu ppm	Fe %
		0.02	0.001	0.2	0.01	2	10	10	0.5	2	0.01	0.5	1	1	1	0.01
B283501		4.09	0.001	<0.2	0.96	2	<10	310	0.7	<2	1.94	<0.5	14	74	23	2.79
B283502		4.72	0.003	<0.2	1.05	2	<10	160	0.9	<2	1.89	<0.5	15	102	6	3.21
B283503		4.52	0.003	<0.2	0.88	<2	<10	250	0.9	<2	2.22	<0.5	15	79	18	2.88
B283504		2.92	0.014	<0.2	0.98	<2	<10	180	0.9	<2	1.46	<0.5	15	74	39	2.93
B283505		3.41	0.283	0.4	0.83	<2	<10	200	0.6	<2	1.58	<0.5	12	71	74	2.59
B283506		3.22	0.174	<0.2	1.06	2	<10	150	0.8	<2	1.74	<0.5	14	44	26	2.35
B283507		3.18	0.005	<0.2	1.22	<2	<10	320	0.8	<2	1.79	<0.5	15	49	36	2.26
B283508		4.13	0.001	<0.2	1.30	<2	<10	320	0.9	<2	2.40	<0.5	14	103	14	3.11
B283509		3.56	0.002	<0.2	1.49	2	<10	80	1.2	<2	2.21	<0.5	12	88	8	3.19
B283510		0.06	1.730	0.4	3.41	16	10	20	<0.5	<2	2.47	<0.5	31	105	165	5.23
B283511		3.36	0.002	<0.2	1.41	2	<10	120	0.8	<2	2.73	<0.5	15	50	3	2.62
B283512		3.85	<0.001	<0.2	1.43	2	<10	120	0.9	<2	2.12	<0.5	15	59	6	2.87
B283513		2.79	0.002	<0.2	2.07	<2	<10	290	1.3	<2	2.46	<0.5	23	233	33	4.76
B283514		2.27	0.001	<0.2	2.29	2	<10	210	1.4	2	3.13	<0.5	24	221	22	4.73
B283515		3.89	0.001	<0.2	2.00	<2	<10	300	1.2	<2	3.04	<0.5	23	214	27	4.62
B283516		2.61	0.002	<0.2	2.15	3	<10	210	1.6	<2	3.32	<0.5	22	198	35	4.75
B283517		2.15	0.005	<0.2	1.83	2	<10	170	1.8	<2	1.95	<0.5	20	127	79	3.67
B283518		2.97	0.002	<0.2	1.67	<2	<10	140	1.4	<2	1.21	<0.5	18	129	65	3.72
B283519		2.58	0.001	<0.2	2.30	2	<10	190	1.4	<2	3.04	<0.5	25	243	30	4.98
B283520		0.40	<0.001	<0.2	0.03	<2	<10	10	<0.5	<2	>25.0	<0.5	<1	1	<1	0.07
B283521		3.43	0.001	<0.2	2.30	<2	<10	90	1.3	2	1.71	<0.5	24	220	13	4.53
B283522		2.68	0.002	<0.2	2.45	2	<10	90	1.2	<2	2.75	<0.5	26	237	18	4.96
B283523		2.24	0.519	0.8	0.70	2	<10	180	0.7	<2	2.20	0.5	11	21	59	2.25
B283524		3.98	0.112	<0.2	0.81	<2	<10	210	0.7	<2	2.76	<0.5	13	36	21	2.77
B283525		2.79	0.002	<0.2	1.10	<2	<10	160	0.8	<2	3.01	<0.5	15	75	22	3.17
B283526		3.52	0.026	<0.2	1.44	<2	<10	360	1.0	<2	2.29	<0.5	17	132	13	3.46
B283527		2.80	0.001	<0.2	1.43	2	<10	140	0.9	<2	2.20	<0.5	14	117	27	3.49
B283528		3.19	0.002	<0.2	1.86	<2	<10	230	1.9	<2	3.72	<0.5	21	103	58	5.47
B283529		3.50	0.002	<0.2	1.88	2	<10	450	1.9	<2	3.83	<0.5	23	101	48	5.41
B283530		0.05	4.12	0.6	1.58	16	<10	40	<0.5	<2	1.13	<0.5	31	163	75	3.76
B283531		2.19	0.010	<0.2	2.09	<2	<10	250	1.9	2	2.85	<0.5	22	84	66	4.64
B283532		2.74	0.023	<0.2	1.81	<2	<10	190	1.5	<2	3.26	<0.5	16	88	45	3.23
B283533		3.66	0.004	<0.2	1.52	<2	<10	170	1.5	<2	2.37	<0.5	14	96	40	3.05
B283534		4.62	0.015	<0.2	2.37	2	<10	90	1.6	<2	1.66	<0.5	25	191	55	4.60
B283535		3.82	0.002	<0.2	1.69	2	<10	80	1.2	<2	2.61	<0.5	19	163	16	3.78
B283536		3.80	0.003	<0.2	1.83	<2	<10	200	1.5	3	2.87	<0.5	21	169	65	4.16
B283537		2.47	2.69	3.5	0.48	2	<10	150	<0.5	11	1.41	<0.5	10	32	195	2.20
B283538		3.55	0.439	0.5	0.52	<2	<10	280	<0.5	2	1.97	<0.5	11	43	39	2.47
B283539		3.41	2.37	5.0	0.30	<2	<10	230	<0.5	8	1.15	<0.5	9	22	105	1.75
B283540		0.43	0.008	<0.2	0.03	<2	<10	10	<0.5	<2	>25.0	<0.5	<1	1	1	0.10



ALS Canada Ltd.  
 2103 Dollarton Hwy  
 North Vancouver BC V7H 0A7  
 Phone: +1 604 984 0221 Fax: +1 604 984 0218  
 www.alsglobal.com/geochemistry

To: NEW FOUND GOLD CORP.  
 69 YONGE STREET  
 SUITE 1010  
 TORONTO ON M5E 1K3

Page: 2 - B  
 Total # Pages: 5 (A - C)  
 Plus Appendix Pages  
 Finalized Date: 29-JUL-2020  
 Account: PRCDVOXH

Project: Lucky Strike

**CERTIFICATE OF ANALYSIS TM20137960**

Sample Description	Method Analyte Units LOD	ME-ICP41	ME-ICP41	ME-ICP41	ME-ICP41	ME-ICP41	ME-ICP41	ME-ICP41	ME-ICP41	ME-ICP41	ME-ICP41	ME-ICP41	ME-ICP41	ME-ICP41	ME-ICP41	
		Ga	Hg	K	La	Mg	Mn	Mo	Na	Ni	P	Pb	S	Sb	Sc	Sr
		ppm	ppm	%	ppm	%	ppm	ppm	%	ppm	ppm	ppm	%	ppm	ppm	ppm
		10	1	0.01	10	0.01	5	1	0.01	1	10	2	0.01	2	1	1
B283501		<10	<1	0.09	30	1.28	580	<1	0.04	27	1060	4	0.01	<2	7	197
B283502		<10	1	0.11	30	1.39	691	<1	0.04	31	1190	3	0.01	<2	8	198
B283503		<10	1	0.12	30	1.33	720	1	0.04	30	1110	4	0.02	<2	8	220
B283504		<10	<1	0.12	30	1.19	689	<1	0.04	32	1170	3	0.02	<2	8	144
B283505		<10	1	0.12	30	0.94	509	3	0.03	26	950	5	0.13	2	6	127
B283506		<10	1	0.13	30	1.01	427	<1	0.03	24	980	3	0.06	<2	5	141
B283507		10	<1	0.12	30	1.18	522	<1	0.04	29	1090	2	0.02	<2	6	119
B283508		10	1	0.09	30	1.40	574	<1	0.04	32	1120	3	0.01	<2	8	198
B283509		10	1	0.11	30	1.61	496	<1	0.04	31	1100	3	<0.01	<2	8	233
B283510		10	1	0.08	<10	2.14	672	1	0.05	83	360	10	0.26	<2	5	30
B283511		10	<1	0.11	30	1.49	526	<1	0.04	26	1150	2	0.02	<2	7	277
B283512		10	<1	0.11	30	1.51	596	<1	0.04	29	1170	3	0.02	<2	8	175
B283513		10	1	0.42	40	3.05	738	1	0.04	96	1790	4	<0.01	<2	9	339
B283514		10	1	0.33	50	3.31	811	1	0.04	98	1770	5	<0.01	3	10	372
B283515		10	1	0.53	50	2.85	683	1	0.04	91	1750	4	0.01	<2	9	372
B283516		10	1	0.32	50	2.97	762	1	0.04	92	1830	7	0.01	<2	10	375
B283517		10	<1	0.10	40	2.40	745	<1	0.04	76	1460	4	0.01	<2	9	208
B283518		10	1	0.21	40	2.23	659	1	0.05	60	1370	5	0.01	<2	8	138
B283519		10	<1	0.30	50	3.31	832	1	0.04	108	1890	8	0.01	2	12	274
B283520		<10	<1	<0.01	<10	1.34	130	<1	0.01	2	80	<2	<0.01	<2	<1	85
B283521		10	1	0.07	40	3.40	915	1	0.04	98	1710	8	<0.01	<2	10	181
B283522		10	1	0.14	40	3.57	847	1	0.04	108	1900	7	<0.01	<2	12	259
B283523		<10	1	0.18	30	0.77	576	2	0.02	21	1030	13	0.06	<2	5	113
B283524		<10	<1	0.18	30	1.07	590	<1	0.03	26	1160	7	0.04	<2	6	188
B283525		<10	1	0.12	40	1.48	650	<1	0.04	51	1320	6	0.02	<2	8	264
B283526		10	<1	0.08	40	2.00	633	1	0.04	64	1360	6	0.01	<2	8	295
B283527		10	1	0.09	30	1.90	628	<1	0.04	56	1120	6	0.01	<2	6	270
B283528		10	<1	0.33	40	2.70	864	1	0.04	30	2600	8	0.01	<2	10	496
B283529		10	<1	0.47	40	2.71	903	1	0.04	30	2570	7	0.02	<2	10	498
B283530		<10	1	0.09	10	2.48	435	3	0.27	233	1290	3	0.05	<2	4	87
B283531		10	<1	0.09	40	2.62	929	1	0.04	32	2370	9	0.01	<2	13	381
B283532		10	<1	0.04	30	2.35	834	<1	0.04	37	1090	6	0.01	<2	8	452
B283533		10	1	0.06	30	2.05	621	1	0.04	43	1140	7	0.01	<2	7	236
B283534		10	1	0.08	40	3.26	936	1	0.04	94	1520	5	0.01	<2	11	178
B283535		10	1	0.06	40	2.48	708	1	0.04	69	1350	6	0.01	<2	9	247
B283536		10	<1	0.08	40	2.65	864	1	0.04	68	1550	6	0.01	3	10	264
B283537		<10	<1	0.11	20	0.64	396	28	0.02	20	710	18	0.25	<2	5	96
B283538		<10	1	0.12	30	0.93	568	2	0.03	21	910	9	0.11	<2	6	161
B283539		<10	<1	0.11	20	0.45	330	50	0.02	17	560	22	0.33	<2	4	88
B283540		<10	<1	0.01	<10	0.62	113	<1	0.02	1	70	2	0.01	<2	<1	84



ALS Canada Ltd.  
 2103 Dollarton Hwy  
 North Vancouver BC V7H 0A7  
 Phone: +1 604 984 0221 Fax: +1 604 984 0218  
 www.alsglobal.com/geochemistry

To: NEW FOUND GOLD CORP.  
 69 YONGE STREET  
 SUITE 1010  
 TORONTO ON M5E 1K3

Page: 2 - C  
 Total # Pages: 5 (A - C)  
 Plus Appendix Pages  
 Finalized Date: 29-JUL-2020  
 Account: PRCDVOXH

Project: Lucky Strike

**CERTIFICATE OF ANALYSIS TM20137960**

Sample Description	Method Analyte Units LOD	ME-ICP41	ME-ICP41	ME-ICP41	ME-ICP41	ME-ICP41	ME-ICP41	ME-ICP41	CRU-QC	PUL-QC
		Th	Ti	Tl	U	V	W	Zn	Pass2mm	Pass75um
		ppm	%	ppm	ppm	ppm	ppm	ppm	%	%
		20	0.01	10	10	1	10	2	0.01	0.01
B283501		<20	0.01	<10	<10	50	<10	37	94.9	87.5
B283502		<20	0.02	<10	<10	64	<10	38		87.7
B283503		<20	0.01	<10	<10	51	10	34		
B283504		<20	0.01	<10	<10	48	<10	36		
B283505		<20	<0.01	<10	<10	41	<10	27		
B283506		<20	<0.01	<10	<10	32	<10	30		
B283507		<20	0.01	<10	<10	37	<10	38		
B283508		<20	0.01	<10	<10	69	<10	40	97.1	
B283509		<20	0.01	<10	<10	62	<10	45		
B283510		<20	0.28	<10	<10	118	<10	65		
B283511		<20	<0.01	<10	<10	40	<10	43	94.1	
B283512		<20	0.01	<10	<10	44	<10	42		
B283513		<20	0.17	<10	<10	114	<10	81		
B283514		<20	0.16	<10	<10	110	<10	88		
B283515		<20	0.16	<10	<10	113	<10	76		
B283516		<20	0.10	<10	<10	115	<10	79		
B283517		<20	0.02	<10	<10	79	<10	66		
B283518		<20	0.06	<10	<10	87	<10	60		
B283519		<20	0.13	<10	<10	120	<10	82		
B283520		<20	<0.01	<10	<10	<1	<10	<2		
B283521		<20	0.09	<10	<10	107	<10	87		
B283522		<20	0.13	<10	<10	115	<10	97		
B283523		<20	<0.01	<10	<10	14	<10	53		
B283524		<20	<0.01	<10	<10	24	<10	45		
B283525		<20	0.01	<10	<10	46	<10	56		
B283526		<20	0.02	<10	<10	76	<10	64		
B283527		<20	0.04	<10	<10	74	<10	60		
B283528		<20	0.14	<10	<10	134	<10	83		
B283529		<20	0.16	<10	<10	133	<10	83		
B283530		<20	0.23	<10	<10	62	<10	52		
B283531		<20	0.03	<10	<10	117	<10	87		86.6
B283532		<20	0.01	<10	<10	84	<10	72		84.2
B283533		<20	0.03	<10	<10	64	<10	59		
B283534		<20	0.10	<10	<10	110	<10	90		88.3
B283535		<20	0.12	<10	<10	88	<10	72		
B283536		<20	0.13	<10	<10	104	<10	75		
B283537		<20	<0.01	<10	<10	20	<10	28		
B283538		<20	<0.01	<10	<10	28	<10	29		
B283539		<20	<0.01	<10	<10	9	<10	21		
B283540		<20	<0.01	<10	<10	<1	<10	<2		



ALS Canada Ltd.  
 2103 Dollarton Hwy  
 North Vancouver BC V7H 0A7  
 Phone: +1 604 984 0221 Fax: +1 604 984 0218  
 www.alsglobal.com/geochemistry

To: NEW FOUND GOLD CORP.  
 69 YONGE STREET  
 SUITE 1010  
 TORONTO ON M5E 1K3

Page: 3 - A  
 Total # Pages: 5 (A - C)  
 Plus Appendix Pages  
 Finalized Date: 29-JUL-2020  
 Account: PRCDVOXH

Project: Lucky Strike

**CERTIFICATE OF ANALYSIS TM20137960**

Sample Description	Method Analyte Units LOD	WEI-21	Au-ICP21	ME-ICP41	ME-ICP41	ME-ICP41	ME-ICP41	ME-ICP41	ME-ICP41	ME-ICP41	ME-ICP41	ME-ICP41	ME-ICP41	ME-ICP41	ME-ICP41	
		Recvd Wt. kg	Au ppm	Ag ppm	Al %	As ppm	B ppm	Ba ppm	Be ppm	Bi ppm	Ca %	Cd ppm	Co ppm	Cr ppm	Cu ppm	Fe %
		0.02	0.001	0.2	0.01	2	10	10	0.5	2	0.01	0.5	1	1	1	0.01
B283541		3.14	0.511	1.5	0.50	<2	<10	300	<0.5	<2	1.85	<0.5	10	37	100	2.40
B283542		2.85	0.291	0.3	0.91	2	<10	220	0.8	<2	2.42	<0.5	14	74	31	3.04
B283543		4.61	0.001	<0.2	1.36	<2	<10	190	1.0	<2	2.78	<0.5	15	81	31	3.01
B283544		3.42	0.001	<0.2	1.30	3	<10	260	0.9	<2	2.42	<0.5	14	74	18	2.62
B283545		4.93	3.17	4.1	0.17	<2	<10	460	<0.5	11	0.94	<0.5	8	24	207	1.57
B283546		2.31	0.004	<0.2	1.94	<2	<10	90	1.2	<2	2.72	<0.5	23	207	7	4.20
B283547		4.65	0.006	<0.2	2.05	2	<10	100	1.3	<2	2.60	<0.5	23	208	6	4.39
B283901		2.99	0.033	<0.2	1.27	<2	<10	570	0.9	<2	2.49	<0.5	14	102	7	3.17
B283902		2.88	0.002	<0.2	1.18	<2	<10	260	1.0	<2	2.83	<0.5	14	104	6	3.16
B283903		3.25	0.003	<0.2	0.91	<2	<10	200	0.8	<2	1.74	<0.5	14	86	11	2.91
B283904		3.12	0.436	0.7	0.81	<2	<10	310	0.7	2	1.41	<0.5	15	70	92	2.61
B283905		2.60	0.002	<0.2	1.02	<2	<10	530	0.9	<2	1.99	<0.5	16	118	14	3.38
B283906		2.68	0.001	<0.2	1.08	<2	<10	250	0.8	<2	2.02	<0.5	15	104	11	3.26
B283907		2.54	0.002	<0.2	1.14	<2	<10	360	0.9	<2	2.59	<0.5	17	107	8	3.35
B283908		3.51	0.001	<0.2	1.27	<2	<10	270	0.9	<2	2.46	<0.5	17	126	32	3.60
B283909		3.20	<0.001	<0.2	0.96	<2	<10	660	0.9	<2	1.49	<0.5	14	89	17	3.03
B283910		0.31	0.002	<0.2	0.03	<2	<10	20	<0.5	<2	>25.0	<0.5	<1	1	2	0.08
B283911		2.46	0.006	<0.2	1.18	<2	<10	310	1.0	<2	1.58	<0.5	14	100	15	3.20
B283912		2.85	0.731	1.2	0.69	<2	<10	430	0.7	2	1.46	<0.5	13	42	37	2.36
B283913		3.12	0.024	<0.2	0.73	2	<10	730	0.7	<2	2.36	<0.5	14	88	16	3.10
B283914		4.03	0.006	<0.2	1.05	<2	<10	470	0.7	<2	2.20	<0.5	14	114	6	3.13
B283915		2.29	0.002	<0.2	1.00	<2	<10	410	0.9	<2	2.60	<0.5	13	102	42	2.86
B283916		3.10	0.003	<0.2	1.30	2	<10	200	0.9	<2	2.78	<0.5	17	48	37	4.84
B283917		2.69	0.002	<0.2	1.36	<2	<10	140	0.8	<2	2.07	<0.5	18	53	30	4.18
B283918		1.54	0.004	<0.2	1.09	<2	<10	410	0.7	<2	2.11	<0.5	16	80	19	3.24
B283919		2.65	0.011	<0.2	1.06	<2	<10	240	0.7	<2	2.06	<0.5	14	49	35	2.99
B283920		0.05	1.745	0.3	3.17	14	10	20	<0.5	<2	2.36	<0.5	29	102	154	5.04
B283921		3.11	1.040	1.1	0.67	2	<10	400	<0.5	<2	1.95	<0.5	13	29	50	2.68
B283922		3.45	0.053	<0.2	0.88	<2	10	310	0.6	<2	2.61	<0.5	17	29	30	2.71
B283923		4.52	0.008	<0.2	1.08	<2	<10	500	0.9	<2	1.91	<0.5	14	108	20	2.93
B283924		3.07	0.001	<0.2	1.07	<2	<10	260	0.9	<2	1.63	<0.5	14	95	7	2.94
B283925		1.32	0.003	<0.2	0.93	<2	<10	240	0.8	<2	1.50	<0.5	13	80	18	2.79
B283926		2.93	0.002	<0.2	1.04	<2	<10	150	0.9	<2	1.56	<0.5	14	66	13	2.73
B283927		2.42	0.006	<0.2	0.92	<2	<10	180	0.8	<2	1.60	<0.5	13	78	20	2.76
B283928		4.96	1.110	2.6	0.60	<2	<10	410	0.5	2	1.57	<0.5	9	40	46	2.06
B283929		3.04	0.002	<0.2	0.72	<2	<10	150	0.7	<2	2.04	<0.5	10	56	13	2.33
B283930		0.23	0.001	<0.2	0.03	<2	<10	20	<0.5	<2	>25.0	<0.5	<1	1	1	0.10
B283931		2.20	0.006	<0.2	0.81	<2	<10	490	0.7	<2	2.35	<0.5	12	56	8	2.44
B283932		5.78	0.021	<0.2	0.89	<2	<10	490	0.7	<2	2.15	<0.5	13	41	8	2.45
B283933		3.57	0.003	<0.2	1.22	<2	<10	590	0.8	<2	1.78	<0.5	16	71	18	3.16



ALS Canada Ltd.  
 2103 Dollarton Hwy  
 North Vancouver BC V7H 0A7  
 Phone: +1 604 984 0221 Fax: +1 604 984 0218  
 www.alsglobal.com/geochemistry

To: NEW FOUND GOLD CORP.  
 69 YONGE STREET  
 SUITE 1010  
 TORONTO ON M5E 1K3

Page: 3 - B  
 Total # Pages: 5 (A - C)  
 Plus Appendix Pages  
 Finalized Date: 29-JUL-2020  
 Account: PRCDVOXH

Project: Lucky Strike

**CERTIFICATE OF ANALYSIS TM20137960**

Sample Description	Method Analyte Units LOD	ME-ICP41	ME-ICP41	ME-ICP41	ME-ICP41	ME-ICP41	ME-ICP41	ME-ICP41	ME-ICP41	ME-ICP41	ME-ICP41	ME-ICP41	ME-ICP41	ME-ICP41	ME-ICP41	
		Ga	Hg	K	La	Mg	Mn	Mo	Na	Ni	P	Pb	S	Sb	Sc	Sr
		ppm	ppm	%	ppm	%	ppm	ppm	%	ppm	ppm	ppm	%	ppm	ppm	ppm
		10	1	0.01	10	0.01	5	1	0.01	1	10	2	0.01	2	1	1
B283541		<10	<1	0.12	30	0.89	495	<1	0.04	22	900	13	0.10	<2	6	162
B283542		<10	1	0.12	40	1.46	633	1	0.04	39	1260	5	0.09	<2	8	217
B283543		10	<1	0.12	40	1.81	625	<1	0.04	57	1260	6	0.02	<2	8	287
B283544		10	<1	0.09	40	1.56	633	<1	0.04	53	1190	8	0.01	<2	8	263
B283545		<10	<1	0.07	20	0.39	291	46	0.02	21	360	51	0.39	<2	3	78
B283546		10	<1	0.07	50	2.86	826	1	0.04	105	1630	8	0.01	<2	9	348
B283547		10	<1	0.09	40	3.05	799	1	0.04	106	1690	7	<0.01	<2	10	252
B283901		10	1	0.07	30	1.59	531	<1	0.04	32	1060	4	0.02	<2	8	291
B283902		10	<1	0.07	30	1.63	566	<1	0.03	32	1060	6	<0.01	<2	7	290
B283903		<10	<1	0.11	30	1.18	655	<1	0.03	30	1110	3	<0.01	<2	8	129
B283904		<10	1	0.12	20	1.03	554	15	0.02	27	950	8	0.12	<2	6	146
B283905		10	<1	0.10	30	1.56	652	1	0.03	33	1150	5	0.01	2	8	214
B283906		10	<1	0.08	30	1.55	618	<1	0.03	32	1130	4	<0.01	<2	8	208
B283907		10	1	0.10	40	1.87	742	<1	0.03	56	1500	7	<0.01	<2	9	334
B283908		10	<1	0.08	30	1.72	673	<1	0.03	37	1190	4	<0.01	<2	10	253
B283909		10	<1	0.08	30	1.30	670	<1	0.03	32	1090	5	0.01	<2	8	180
B283910		<10	1	0.01	<10	0.80	107	<1	<0.01	2	80	<2	<0.01	<2	<1	88
B283911		10	<1	0.10	40	1.52	634	<1	0.03	34	1320	5	0.01	<2	7	173
B283912		<10	<1	0.13	30	0.96	529	10	0.02	27	990	13	0.12	<2	5	149
B283913		<10	<1	0.10	30	1.43	676	<1	0.03	29	1080	5	0.04	<2	8	277
B283914		10	<1	0.08	40	1.68	668	<1	0.03	51	1160	5	0.01	2	7	213
B283915		10	<1	0.09	40	1.68	685	<1	0.03	52	1140	6	0.01	<2	7	279
B283916		10	<1	0.25	50	1.81	811	1	0.03	23	2270	8	<0.01	<2	9	300
B283917		10	<1	0.17	50	1.64	775	1	0.03	31	2030	6	<0.01	<2	9	218
B283918		<10	<1	0.13	40	1.69	901	<1	0.02	61	1360	5	0.01	<2	8	225
B283919		<10	<1	0.14	40	1.45	834	<1	0.02	52	1310	6	0.01	<2	7	169
B283920		10	<1	0.07	<10	2.04	655	1	0.04	82	340	9	0.25	<2	5	28
B283921		<10	<1	0.14	30	1.06	685	5	0.01	34	1170	10	0.33	<2	6	175
B283922		<10	1	0.19	40	1.06	751	<1	<0.01	44	1240	5	0.06	<2	5	148
B283923		10	1	0.10	40	1.49	603	<1	0.03	52	1080	6	0.02	<2	7	247
B283924		10	<1	0.09	40	1.48	583	<1	0.03	49	1070	6	<0.01	<2	7	180
B283925		<10	1	0.10	40	1.30	579	<1	0.03	44	1170	5	<0.01	<2	7	196
B283926		10	1	0.11	40	1.30	589	<1	0.03	39	1270	4	<0.01	<2	7	172
B283927		10	<1	0.11	40	1.32	666	<1	0.03	49	1110	7	<0.01	<2	7	182
B283928		<10	<1	0.12	30	0.89	483	6	0.02	27	820	33	0.11	<2	5	186
B283929		<10	<1	0.11	40	1.23	653	<1	0.03	35	950	6	<0.01	<2	6	271
B283930		<10	<1	0.01	<10	1.42	134	<1	<0.01	2	90	<2	<0.01	<2	<1	88
B283931		<10	<1	0.13	40	1.47	622	<1	0.03	40	1060	6	0.01	<2	6	380
B283932		<10	1	0.15	40	1.45	648	<1	0.03	39	1150	5	0.01	<2	6	284
B283933		10	<1	0.14	40	1.54	724	<1	0.03	55	1330	6	0.01	<2	7	214



ALS Canada Ltd.  
 2103 Dollarton Hwy  
 North Vancouver BC V7H 0A7  
 Phone: +1 604 984 0221 Fax: +1 604 984 0218  
 www.alsglobal.com/geochemistry

To: NEW FOUND GOLD CORP.  
 69 YONGE STREET  
 SUITE 1010  
 TORONTO ON M5E 1K3

Page: 3 - C  
 Total # Pages: 5 (A - C)  
 Plus Appendix Pages  
 Finalized Date: 29-JUL-2020  
 Account: PRCDVOXH

Project: Lucky Strike

**CERTIFICATE OF ANALYSIS TM20137960**

Sample Description	Method Analyte Units LOD	ME-ICP41	ME-ICP41	ME-ICP41	ME-ICP41	ME-ICP41	ME-ICP41	ME-ICP41	CRU-QC	PUL-QC
		Th	Ti	Tl	U	V	W	Zn	Pass2mm	Pass75um
		ppm	%	ppm	ppm	ppm	ppm	ppm	%	%
		20	0.01	10	10	1	10	2	0.01	0.01
B283541		<20	<0.01	<10	<10	28	<10	29	90.3	86.8
B283542		<20	0.01	<10	<10	44	<10	49		86.6
B283543		<20	0.01	<10	<10	52	<10	60		
B283544		<20	0.01	<10	<10	47	<10	57		
B283545		<20	<0.01	<10	<10	12	<10	17		
B283546		<20	0.06	<10	<10	96	<10	77		
B283547		<20	0.09	<10	<10	100	<10	83		
B283901		<20	0.01	<10	<10	71	<10	44		
B283902		<20	0.01	<10	<10	71	<10	46		
B283903		<20	0.01	<10	<10	54	<10	36		
B283904		<20	0.01	<10	<10	43	<10	32	90.3	
B283905		<20	0.02	<10	<10	74	10	44		
B283906		<20	0.01	<10	<10	67	<10	47		
B283907		<20	0.01	<10	<10	62	<10	58		
B283908		<20	0.02	<10	<10	80	<10	48		
B283909		<20	0.01	<10	<10	62	<10	39		
B283910		<20	<0.01	<10	<10	1	<10	<2		
B283911		<20	0.02	<10	<10	68	<10	45		
B283912		<20	<0.01	<10	<10	26	<10	32		
B283913		<20	0.01	<10	<10	58	<10	36		
B283914		<20	0.01	<10	<10	63	<10	50		
B283915		<20	0.01	<10	<10	55	<10	47		
B283916		<20	0.08	<10	<10	100	<10	67		
B283917		<20	0.05	<10	<10	78	<10	63		
B283918		<20	0.01	<10	<10	38	<10	49		
B283919		<20	<0.01	<10	<10	33	<10	46		
B283920		<20	0.26	<10	<10	111	<10	63		
B283921		<20	<0.01	<10	<10	18	<10	35		
B283922		<20	<0.01	<10	<10	14	<10	38		
B283923		<20	0.02	<10	<10	61	<10	42		
B283924		<20	0.01	<10	<10	59	<10	44		
B283925		<20	0.01	<10	<10	46	<10	40		
B283926		<20	0.01	<10	<10	45	<10	42		
B283927		<20	0.01	<10	<10	44	<10	42		
B283928		<20	<0.01	<10	<10	20	<10	29		
B283929		<20	0.01	<10	<10	32	<10	40		
B283930		<20	<0.01	<10	<10	1	<10	<2		
B283931		<20	0.01	<10	<10	32	<10	39		
B283932		<20	<0.01	<10	<10	26	<10	44		
B283933		<20	0.01	<10	<10	41	<10	56		87.3





ALS Canada Ltd.  
 2103 Dollarton Hwy  
 North Vancouver BC V7H 0A7  
 Phone: +1 604 984 0221 Fax: +1 604 984 0218  
 www.alsglobal.com/geochemistry

To: NEW FOUND GOLD CORP.  
 69 YONGE STREET  
 SUITE 1010  
 TORONTO ON M5E 1K3

Page: 4 - A  
 Total # Pages: 5 (A - C)  
 Plus Appendix Pages  
 Finalized Date: 29-JUL-2020  
 Account: PRCDVOXH

Project: Lucky Strike

**CERTIFICATE OF ANALYSIS TM20137960**

Sample Description	Method	WEI-21	Au-ICP21	ME-ICP41	ME-ICP41	ME-ICP41	ME-ICP41	ME-ICP41	ME-ICP41	ME-ICP41	ME-ICP41	ME-ICP41	ME-ICP41	ME-ICP41	ME-ICP41	ME-ICP41
	Analyte	Recvd Wt.	Au	Ag	Al	As	B	Ba	Be	Bi	Ca	Cd	Co	Cr	Cu	Fe
Units		kg	ppm	ppm	%	ppm	ppm	ppm	ppm	ppm	%	ppm	ppm	ppm	ppm	%
LOD		0.02	0.001	0.2	0.01	2	10	10	0.5	2	0.01	0.5	1	1	1	0.01
B283934		3.75	0.001	<0.2	1.08	<2	<10	150	0.8	<2	2.36	<0.5	15	61	12	2.97
B283935		5.22	0.134	<0.2	1.10	<2	10	260	0.8	<2	2.31	<0.5	16	21	45	3.79
B283936		4.44	0.290	0.2	1.35	<2	10	210	0.8	<2	1.64	<0.5	14	17	54	3.69
B283937		3.18	0.009	<0.2	1.23	<2	10	610	0.7	<2	2.77	<0.5	14	29	20	2.82
B283938		2.79	0.012	<0.2	1.39	<2	<10	230	0.7	<2	2.48	<0.5	15	50	15	2.97
B283939		4.17	0.062	<0.2	1.47	<2	10	810	0.7	<2	3.34	<0.5	12	40	201	2.83
B283940		0.06	4.12	0.6	1.42	17	<10	40	<0.5	<2	1.03	<0.5	30	150	71	3.41
B283941		5.08	0.008	<0.2	1.75	<2	10	450	0.6	<2	3.05	<0.5	15	41	35	2.77
B283942		2.10	0.013	<0.2	1.37	<2	<10	210	1.0	<2	2.34	<0.5	21	55	56	3.68
B283943		4.06	1.210	2.5	0.81	<2	<10	570	0.6	2	1.88	<0.5	10	27	210	2.17
B283944		1.49	0.008	<0.2	1.18	<2	<10	290	0.9	<2	3.29	<0.5	14	35	15	3.17
B283945		2.98	0.044	0.2	1.45	<2	<10	1520	1.1	<2	1.99	<0.5	13	98	64	2.83
B283946		3.20	0.005	<0.2	1.32	<2	<10	250	0.9	<2	2.17	<0.5	13	109	17	2.91
B283947		2.45	0.001	<0.2	1.43	<2	<10	190	0.9	<2	2.29	<0.5	14	118	7	3.18
B283948		2.74	0.030	<0.2	1.25	<2	<10	500	0.7	<2	1.90	<0.5	14	95	14	2.96
B283949		2.71	3.12	3.3	1.09	2	<10	590	0.7	7	1.06	<0.5	14	49	723	2.90
B283950		0.22	0.004	<0.2	0.03	<2	<10	20	<0.5	<2	>25.0	<0.5	<1	1	3	0.11
B283951		1.94	0.012	<0.2	0.95	<2	<10	250	0.8	<2	2.60	<0.5	15	48	18	2.65
B283952		2.04	0.331	0.2	0.92	<2	<10	440	0.7	<2	2.39	<0.5	15	74	43	3.04
B283953		3.19	0.057	<0.2	1.03	<2	<10	580	0.8	<2	2.40	<0.5	16	101	34	3.26
B283954		2.75	0.008	<0.2	1.38	2	<10	340	0.9	<2	2.20	<0.5	16	84	39	3.40
B283955		2.14	0.070	<0.2	1.01	2	10	540	0.7	<2	2.18	<0.5	15	31	34	2.82
B283956		2.21	0.121	<0.2	1.23	<2	10	370	0.7	<2	1.57	<0.5	17	33	33	3.19
B283957		2.15	2.73	2.5	0.85	2	10	690	0.6	4	1.09	<0.5	15	27	51	2.51
B283958		3.84	0.034	<0.2	1.07	<2	<10	210	0.5	<2	2.42	<0.5	12	65	48	2.78
B283959		2.92	0.009	<0.2	1.17	<2	<10	840	0.5	<2	2.23	<0.5	13	71	14	2.70
B283960		0.05	1.770	0.4	3.39	15	10	20	<0.5	2	2.50	<0.5	30	108	158	5.14
B283961		3.90	0.003	<0.2	1.45	<2	<10	260	0.6	<2	2.81	<0.5	15	79	45	2.86
B283962		3.47	0.004	<0.2	1.87	3	<10	110	0.7	2	2.76	<0.5	18	109	4	3.45
B283963		2.64	0.007	<0.2	1.85	4	<10	440	1.2	<2	2.25	<0.5	20	221	26	4.23
B283964		3.09	0.003	<0.2	1.50	2	<10	490	1.0	2	2.46	<0.5	18	228	42	4.11
B283965		3.77	0.003	<0.2	1.79	2	<10	550	1.1	<2	3.18	<0.5	20	231	29	4.44
B283966		2.86	0.005	<0.2	1.89	2	<10	360	1.1	<2	3.59	<0.5	21	227	15	4.37
B283967		2.16	0.045	<0.2	1.62	2	<10	540	1.0	<2	3.00	<0.5	22	125	38	3.84
B283968		3.10	0.006	<0.2	1.11	<2	<10	160	0.8	<2	1.61	<0.5	15	90	13	3.21
B283969		3.37	0.085	<0.2	1.18	2	<10	420	0.8	<2	1.69	<0.5	19	61	27	3.21
B283970		0.27	0.002	<0.2	0.03	<2	<10	20	<0.5	<2	>25.0	<0.5	<1	1	2	0.10
B283971		2.77	0.063	<0.2	1.35	<2	<10	620	0.8	<2	2.73	<0.5	19	78	57	3.54
B283972		4.00	0.426	0.2	1.23	2	10	430	0.7	<2	3.55	<0.5	18	62	50	3.50
B283973		2.77	4.20	4.1	0.98	2	<10	340	0.5	10	1.84	<0.5	17	49	107	3.18



ALS Canada Ltd.  
 2103 Dollarton Hwy  
 North Vancouver BC V7H 0A7  
 Phone: +1 604 984 0221 Fax: +1 604 984 0218  
 www.alsglobal.com/geochemistry

To: NEW FOUND GOLD CORP.  
 69 YONGE STREET  
 SUITE 1010  
 TORONTO ON M5E 1K3

Page: 4 - B  
 Total # Pages: 5 (A - C)  
 Plus Appendix Pages  
 Finalized Date: 29-JUL-2020  
 Account: PRCDVOXH

Project: Lucky Strike

**CERTIFICATE OF ANALYSIS TM20137960**

Sample Description	Method Analyte Units LOD	ME-ICP41	ME-ICP41	ME-ICP41	ME-ICP41	ME-ICP41	ME-ICP41	ME-ICP41	ME-ICP41	ME-ICP41	ME-ICP41	ME-ICP41	ME-ICP41	ME-ICP41	ME-ICP41	
		Ga	Hg	K	La	Mg	Mn	Mo	Na	Ni	P	Pb	S	Sb	Sc	Sr
		ppm	ppm	%	ppm	%	ppm	ppm	%	ppm	ppm	ppm	%	ppm	ppm	ppm
		10	1	0.01	10	0.01	5	1	0.01	1	10	2	0.01	2	1	1
B283934		10	<1	0.16	40	1.46	752	<1	0.03	53	1350	5	<0.01	<2	8	273
B283935		10	1	0.19	60	1.21	881	1	0.02	18	2020	8	0.03	<2	8	177
B283936		<10	1	0.21	60	1.02	770	1	0.01	16	2080	5	0.05	<2	6	97
B283937		<10	<1	0.20	50	1.37	790	<1	0.01	46	1370	5	0.02	<2	5	256
B283938		<10	<1	0.17	40	1.34	742	1	0.02	53	1340	5	0.01	2	6	141
B283939		<10	<1	0.18	40	1.43	647	1	0.01	45	1270	2	0.04	<2	5	255
B283940		<10	<1	0.08	10	2.38	409	3	0.23	225	1250	5	0.04	<2	4	77
B283941		<10	<1	0.17	40	1.67	575	<1	0.01	49	1260	2	0.01	<2	4	206
B283942		10	<1	0.21	40	1.77	772	<1	0.02	47	1440	16	0.03	3	9	248
B283943		<10	<1	0.14	30	0.99	382	9	0.01	20	1060	36	0.10	<2	4	195
B283944		<10	1	0.16	50	1.77	643	<1	0.02	30	1590	8	0.02	<2	7	345
B283945		10	<1	0.05	40	1.99	513	1	0.03	49	1090	7	0.04	2	6	306
B283946		10	<1	0.07	40	1.83	519	1	0.03	50	1110	3	<0.01	<2	6	267
B283947		10	<1	0.07	40	2.01	571	<1	0.03	54	1170	4	<0.01	<2	6	246
B283948		10	1	0.08	40	1.51	587	1	0.03	47	1140	6	0.02	<2	6	192
B283949		<10	1	0.14	30	1.22	532	22	0.01	37	1210	154	0.26	<2	5	143
B283950		<10	<1	0.01	<10	1.33	108	<1	<0.01	<1	80	<2	0.01	<2	<1	82
B283951		<10	1	0.13	40	1.70	736	<1	0.02	42	1430	5	0.02	<2	7	276
B283952		<10	<1	0.12	40	1.55	760	1	0.03	52	1310	6	0.05	<2	8	257
B283953		<10	<1	0.13	40	1.70	730	<1	0.03	60	1360	5	0.03	<2	8	288
B283954		10	1	0.14	40	1.65	773	<1	0.02	62	1440	6	0.02	<2	7	192
B283955		<10	<1	0.16	40	1.42	653	<1	0.01	42	1120	5	0.04	2	5	207
B283956		<10	<1	0.17	40	1.36	675	1	0.01	46	1260	4	0.04	<2	6	122
B283957		<10	<1	0.16	30	0.58	565	21	0.01	35	980	11	0.37	<2	4	76
B283958		<10	1	0.15	40	1.21	676	1	0.03	45	1100	5	0.02	<2	5	226
B283959		10	1	0.12	40	1.22	660	1	0.02	41	1070	4	0.02	<2	5	202
B283960		10	1	0.08	<10	2.12	664	1	0.04	83	360	8	0.26	3	5	30
B283961		10	<1	0.15	40	1.38	595	<1	0.02	55	1320	4	0.01	<2	5	173
B283962		10	1	0.13	40	1.92	567	<1	0.02	62	1390	5	<0.01	2	6	181
B283963		10	1	0.43	40	2.73	621	1	0.03	88	1850	6	0.01	<2	8	359
B283964		10	<1	0.58	40	2.20	591	1	0.04	79	1910	4	<0.01	2	6	327
B283965		10	1	0.46	40	2.70	705	1	0.03	85	1910	4	0.01	<2	7	424
B283966		10	<1	0.43	40	2.78	743	1	0.03	96	1790	4	<0.01	<2	8	454
B283967		10	1	0.17	50	2.19	923	<1	0.02	87	1740	7	0.02	2	11	265
B283968		10	1	0.12	40	1.39	714	<1	0.03	49	1360	6	<0.01	<2	8	166
B283969		<10	1	0.16	40	1.41	765	<1	0.02	51	1500	5	0.03	<2	7	182
B283970		<10	1	0.01	<10	1.33	108	<1	<0.01	<1	100	<2	0.01	2	<1	88
B283971		10	<1	0.15	40	1.72	897	<1	0.02	54	1730	5	0.03	<2	9	263
B283972		<10	1	0.20	40	1.72	796	<1	0.02	61	1440	3	0.14	2	7	294
B283973		<10	<1	0.14	30	0.96	585	62	0.01	54	1010	21	0.81	<2	5	137



ALS Canada Ltd.  
 2103 Dollarton Hwy  
 North Vancouver BC V7H 0A7  
 Phone: +1 604 984 0221 Fax: +1 604 984 0218  
 www.alsglobal.com/geochemistry

To: NEW FOUND GOLD CORP.  
 69 YONGE STREET  
 SUITE 1010  
 TORONTO ON M5E 1K3

Page: 4 - C  
 Total # Pages: 5 (A - C)  
 Plus Appendix Pages  
 Finalized Date: 29-JUL-2020  
 Account: PRCDVOXH

Project: Lucky Strike

**CERTIFICATE OF ANALYSIS TM20137960**

Sample Description	Method Analyte Units LOD	ME-ICP41	ME-ICP41	ME-ICP41	ME-ICP41	ME-ICP41	ME-ICP41	ME-ICP41	CRU-QC	PUL-QC
		Th	Ti	Tl	U	V	W	Zn	Pass2mm	Pass75um
		ppm	%	ppm	ppm	ppm	ppm	ppm	%	%
		20	0.01	10	10	1	10	2	0.01	0.01
B283934		<20	0.01	<10	<10	36	<10	46		89.2
B283935		20	0.01	<10	<10	40	<10	50	88.7	
B283936		<20	0.01	<10	<10	32	<10	42		
B283937		<20	<0.01	<10	<10	21	<10	36		
B283938		<20	<0.01	<10	<10	27	<10	46		
B283939		<20	<0.01	<10	<10	21	<10	41		
B283940		<20	0.21	<10	<10	59	<10	48		
B283941		<20	<0.01	<10	<10	24	<10	45		
B283942		<20	0.01	<10	<10	45	<10	67		
B283943		<20	<0.01	<10	<10	17	<10	35		
B283944		<20	<0.01	<10	<10	27	<10	50		
B283945		<20	0.02	<10	<10	63	<10	57		
B283946		<20	0.03	<10	<10	64	<10	54		
B283947		<20	0.03	<10	<10	70	<10	60		
B283948		<20	0.01	<10	<10	56	<10	54		
B283949		<20	<0.01	<10	<10	29	<10	41		
B283950		<20	<0.01	<10	<10	<1	<10	<2		
B283951		<20	0.01	<10	<10	31	<10	41		
B283952		<20	0.01	<10	<10	43	<10	40		
B283953		<20	0.01	<10	<10	55	<10	45		
B283954		<20	0.01	<10	<10	44	<10	53		
B283955		<20	<0.01	<10	<10	20	<10	40		
B283956		<20	0.01	<10	<10	36	<10	40		
B283957		<20	<0.01	<10	<10	13	<10	28		
B283958		<20	0.01	<10	<10	34	<10	36		
B283959		<20	0.01	10	<10	36	<10	40		
B283960		<20	0.28	<10	<10	119	<10	64		
B283961		<20	0.01	<10	<10	39	<10	44		
B283962		<20	0.01	<10	<10	54	<10	49		
B283963		<20	0.18	<10	<10	107	<10	68		
B283964		<20	0.24	<10	<10	109	<10	57		
B283965		<20	0.20	<10	<10	112	<10	66		
B283966		<20	0.16	<10	<10	106	<10	72		
B283967		<20	0.02	<10	<10	64	<10	68		
B283968		<20	0.01	<10	<10	58	<10	47		
B283969		<20	<0.01	<10	<10	38	<10	64		
B283970		<20	<0.01	<10	<10	<1	<10	<2		
B283971		<20	0.01	<10	<10	48	<10	50		87.5
B283972		<20	<0.01	<10	<10	32	<10	41		89.1
B283973		<20	<0.01	<10	<10	21	<10	29	88.7	



ALS Canada Ltd.  
 2103 Dollarton Hwy  
 North Vancouver BC V7H 0A7  
 Phone: +1 604 984 0221 Fax: +1 604 984 0218  
 www.alsglobal.com/geochemistry

To: NEW FOUND GOLD CORP.  
 69 YONGE STREET  
 SUITE 1010  
 TORONTO ON M5E 1K3

Page: 5 - A  
 Total # Pages: 5 (A - C)  
 Plus Appendix Pages  
 Finalized Date: 29-JUL-2020  
 Account: PRCDVOXH

Project: Lucky Strike

**CERTIFICATE OF ANALYSIS TM20137960**

Sample Description	Method Analyte Units LOD	WEI-21	Au-ICP21	ME-ICP41	ME-ICP41	ME-ICP41	ME-ICP41	ME-ICP41	ME-ICP41	ME-ICP41	ME-ICP41	ME-ICP41	ME-ICP41	ME-ICP41	ME-ICP41	
		Recvd Wt. kg	Au ppm	Ag ppm	Al %	As ppm	B ppm	Ba ppm	Be ppm	Bi ppm	Ca %	Cd ppm	Co ppm	Cr ppm	Cu ppm	Fe %
		0.02	0.001	0.2	0.01	2	10	10	0.5	2	0.01	0.5	1	1	1	0.01
B283974		3.47	0.022	<0.2	1.87	<2	10	340	1.0	<2	2.07	<0.5	19	92	52	4.09
B283975		2.43	0.002	<0.2	1.39	<2	<10	200	0.8	<2	2.18	<0.5	17	138	21	3.63
B283976		3.55	0.004	<0.2	1.44	<2	<10	620	0.6	<2	3.02	<0.5	12	38	170	2.47
B283977		3.28	0.014	<0.2	1.41	<2	<10	530	0.6	<2	2.89	<0.5	12	46	9	2.35
B283978		2.42	0.006	<0.2	1.58	<2	<10	640	0.7	<2	3.39	<0.5	14	36	7	2.53
B283979		2.97	0.067	<0.2	1.12	<2	<10	320	0.7	<2	2.30	<0.5	18	53	39	3.30
B283980		0.05	4.02	0.6	1.36	15	<10	40	<0.5	<2	1.00	<0.5	29	146	72	3.42
B283981		3.23	6.14	7.2	0.60	2	<10	720	<0.5	16	1.39	<0.5	10	25	303	2.04
B283982		3.69	0.064	<0.2	1.17	<2	10	360	0.7	<2	1.56	<0.5	12	26	45	2.48
B283983		3.87	0.004	<0.2	1.06	<2	<10	260	0.9	<2	1.35	<0.5	11	64	22	2.54
B283984		2.62	<0.001	<0.2	1.36	<2	<10	450	0.9	<2	2.29	<0.5	16	120	29	3.19
B283985		4.98	0.179	<0.2	1.30	<2	<10	310	1.0	<2	2.42	<0.5	16	91	34	3.19
B283986		3.40	0.008	<0.2	1.27	<2	<10	210	0.9	<2	1.77	<0.5	18	98	83	3.40
B283987		6.92	0.004	<0.2	0.95	<2	<10	580	0.8	<2	2.57	<0.5	13	62	70	2.82
B283988		3.53	0.019	<0.2	1.32	<2	<10	410	0.7	<2	2.22	<0.5	17	118	29	3.68
B283989		2.67	0.215	0.2	1.49	<2	<10	950	0.8	<2	3.13	<0.5	18	74	66	3.70
B283990		0.37	0.001	<0.2	0.03	<2	<10	10	<0.5	<2	>25.0	<0.5	<1	1	1	0.07
B283991		4.20	0.009	<0.2	1.61	2	10	550	0.7	<2	2.98	<0.5	14	70	43	3.20
B283992		3.30	0.001	<0.2	1.74	2	<10	220	0.8	<2	2.73	<0.5	16	110	5	3.48
B283993		3.73	0.004	<0.2	2.16	<2	10	500	0.7	<2	3.61	<0.5	16	60	87	3.59
B283994		1.92	1.570	0.7	1.18	<2	10	300	0.7	2	4.28	<0.5	18	53	80	3.28
B283995		1.86	4.02	2.2	0.82	2	10	230	0.5	3	2.59	<0.5	16	30	1570	3.08
B283996		2.00	0.010	<0.2	1.32	<2	10	480	0.7	<2	3.94	<0.5	17	58	25	3.25



ALS Canada Ltd.  
 2103 Dollarton Hwy  
 North Vancouver BC V7H 0A7  
 Phone: +1 604 984 0221 Fax: +1 604 984 0218  
 www.alsglobal.com/geochemistry

To: **NEW FOUND GOLD CORP.**  
**69 YONGE STREET**  
**SUITE 1010**  
**TORONTO ON M5E 1K3**

Page: 5 - B  
 Total # Pages: 5 (A - C)  
 Plus Appendix Pages  
 Finalized Date: 29-JUL-2020  
 Account: PRCDVOXH

Project: Lucky Strike

**CERTIFICATE OF ANALYSIS TM20137960**

Sample Description	Method Analyte Units LOD	ME-ICP41	ME-ICP41	ME-ICP41	ME-ICP41	ME-ICP41	ME-ICP41	ME-ICP41	ME-ICP41	ME-ICP41	ME-ICP41	ME-ICP41	ME-ICP41	ME-ICP41	ME-ICP41	
		Ga ppm	Hg ppm	K %	La ppm	Mg %	Mn ppm	Mo ppm	Na %	Ni ppm	P ppm	Pb ppm	S %	Sb ppm	Sc ppm	Sr ppm
		10	1	0.01	10	0.01	5	1	0.01	1	10	2	0.01	2	1	
B283974		10	<1	0.20	50	1.73	943	1	0.02	82	1690	5	0.02	<2	8	166
B283975		10	<1	0.12	40	1.89	675	1	0.04	66	1370	4	0.01	<2	8	171
B283976		<10	<1	0.18	40	1.23	608	<1	0.02	41	1200	2	0.03	<2	4	166
B283977		<10	<1	0.17	40	1.27	563	<1	0.02	43	1140	3	0.02	<2	4	168
B283978		<10	<1	0.18	40	1.45	629	<1	0.02	50	1320	<2	0.02	<2	4	176
B283979		<10	<1	0.17	40	1.36	821	<1	0.03	56	1340	6	0.05	<2	7	190
B283980		<10	<1	0.08	10	2.39	404	3	0.23	226	1240	5	0.04	<2	4	74
B283981		<10	<1	0.12	20	0.54	404	15	0.01	28	700	50	0.31	<2	3	98
B283982		<10	<1	0.19	40	0.80	520	1	0.01	36	1170	5	0.03	<2	4	64
B283983		10	<1	0.10	40	1.18	587	<1	0.04	36	1090	3	0.01	<2	6	136
B283984		10	<1	0.08	40	1.76	731	<1	0.04	61	1270	7	0.01	<2	8	262
B283985		10	<1	0.14	40	1.84	703	<1	0.03	65	1400	6	0.02	<2	9	224
B283986		10	<1	0.12	40	1.71	911	<1	0.04	68	1510	5	0.01	<2	10	223
B283987		<10	<1	0.13	40	1.64	753	<1	0.04	45	1280	5	0.02	<2	8	346
B283988		10	<1	0.11	40	1.85	742	1	0.04	63	1360	5	0.03	<2	8	231
B283989		<10	<1	0.17	40	1.81	829	1	0.03	63	1440	5	0.13	<2	8	222
B283990		<10	<1	<0.01	<10	0.71	126	<1	0.01	2	80	<2	<0.01	<2	<1	81
B283991		10	<1	0.15	40	1.53	642	<1	0.02	50	1330	3	0.02	<2	6	185
B283992		10	<1	0.11	40	1.92	637	<1	0.03	63	1440	2	0.01	<2	7	161
B283993		10	<1	0.16	40	2.05	703	<1	0.02	69	1500	4	0.02	<2	6	201
B283994		<10	<1	0.19	40	1.64	704	3	0.02	62	1430	5	0.24	3	6	343
B283995		<10	<1	0.16	30	1.06	684	37	0.02	48	1020	10	0.81	<2	5	177
B283996		<10	<1	0.19	40	1.62	762	<1	0.02	58	1360	4	0.05	<2	6	305



ALS Canada Ltd.  
 2103 Dollarton Hwy  
 North Vancouver BC V7H 0A7  
 Phone: +1 604 984 0221 Fax: +1 604 984 0218  
 www.alsglobal.com/geochemistry

To: NEW FOUND GOLD CORP.  
 69 YONGE STREET  
 SUITE 1010  
 TORONTO ON M5E 1K3

Page: 5 - C  
 Total # Pages: 5 (A - C)  
 Plus Appendix Pages  
 Finalized Date: 29-JUL-2020  
 Account: PRCDVOXH

Project: Lucky Strike

**CERTIFICATE OF ANALYSIS TM20137960**

Sample Description	Method Analyte Units LOD	ME-ICP41	ME-ICP41	ME-ICP41	ME-ICP41	ME-ICP41	ME-ICP41	ME-ICP41	CRU-QC	PUL-QC
		Th	Ti	Tl	U	V	W	Zn	Pass2mm	Pass75um
		ppm	%	ppm	ppm	ppm	ppm	ppm	%	%
		20	0.01	10	10	1	10	2	0.01	0.01
B283974		<20	0.01	<10	<10	39	<10	50		
B283975		<20	0.03	<10	<10	70	<10	43		
B283976		<20	<0.01	<10	<10	18	<10	33		
B283977		<20	<0.01	<10	<10	24	<10	38		
B283978		<20	<0.01	<10	<10	21	<10	41		
B283979		<20	<0.01	<10	<10	30	<10	42		
B283980		<20	0.20	<10	<10	57	<10	49		
B283981		<20	<0.01	<10	<10	12	<10	20		
B283982		<20	<0.01	<10	<10	16	<10	34		
B283983		<20	0.01	<10	<10	42	<10	39		
B283984		<20	0.01	<10	<10	60	<10	51		
B283985		<20	0.01	<10	<10	51	<10	51		
B283986		<20	0.01	<10	<10	54	<10	51		
B283987		<20	0.01	<10	<10	40	<10	42		
B283988		<20	0.01	<10	<10	61	<10	49		
B283989		<20	0.01	<10	<10	39	<10	44		
B283990		<20	<0.01	<10	<10	<1	<10	<2		
B283991		<20	0.01	<10	<10	40	<10	40		
B283992		<20	0.01	<10	<10	60	<10	44		
B283993		<20	<0.01	<10	<10	34	<10	48		
B283994		<20	<0.01	<10	<10	26	<10	42		
B283995		<20	<0.01	<10	<10	20	<10	30		
B283996		<20	<0.01	<10	<10	30	<10	42		



ALS Canada Ltd.  
2103 Dollarton Hwy  
North Vancouver BC V7H 0A7  
Phone: +1 604 984 0221 Fax: +1 604 984 0218  
www.alsglobal.com/geochemistry

To: **NEW FOUND GOLD CORP.**  
**69 YONGE STREET**  
**SUITE 1010**  
**TORONTO ON M5E 1K3**

Page: Appendix 1  
Total # Appendix Pages: 1  
Finalized Date: 29-JUL-2020  
Account: PRCDVOXH

Project: Lucky Strike

**CERTIFICATE OF ANALYSIS TM20137960**

**CERTIFICATE COMMENTS**

**LABORATORY ADDRESSES**

Applies to Method: Processed at ALS Vancouver located at 2103 Dollarton Hwy, North Vancouver, BC, Canada.  
Au-ICP21 ME-ICP41

Applies to Method: Processed at ALS Timmins located at Unit 10 - 2090 Riverside Drive, Timmins, ON, Canada.  
CRU-36 CRU-QC LOG-21 LOG-23  
PUL-32 PUL-QC SPL-21 WEI-21



ALS Canada Ltd.  
 2103 Dollarton Hwy  
 North Vancouver BC V7H 0A7  
 Phone: +1 604 984 0221 Fax: +1 604 984 0218  
 www.alsglobal.com/geochemistry

To: **NEW FOUND GOLD CORP.**  
**69 YONGE STREET**  
**SUITE 1010**  
**TORONTO ON M5E 1K3**

**Page: 1**  
**Total # Pages: 6 (A - C)**  
**Plus Appendix Pages**  
**Finalized Date: 29-JUL-2020**  
**Account: PRCDVOXH**

**QC CERTIFICATE TM20137960**

Project: Lucky Strike

This report is for 143 Drill Core samples submitted to our lab in Timmins, ON, Canada on 30-JUN-2020.

The following have access to data associated with this certificate:

GREG MATHESON	MIGUEL NASSIF	KEN RATTEE
MICHAEL REGULAR	MELISSA RENDER	

SAMPLE PREPARATION	
ALS CODE	DESCRIPTION
WEI-21	Received Sample Weight
LOG-21	Sample logging - ClientBarCode
CRU-QC	Crushing QC Test
PUL-QC	Pulverizing QC Test
CRU-36	Fine Crushing - 85% <2mm
SPL-21	Split sample - riffle splitter
PUL-32	Pulverize 1000g to 85% < 75 um
LOG-23	Pulp Login - Rcvd with Barcode

ANALYTICAL PROCEDURES		
ALS CODE	DESCRIPTION	INSTRUMENT
Au-ICP21	Au 30g FA ICP-AES Finish	ICP-AES
ME-ICP41	35 Element Aqua Regia ICP-AES	ICP-AES

This is the Final Report and supersedes any preliminary report with this certificate number. Results apply to samples as submitted. All pages of this report have been checked and approved for release.

\*\*\*\*\* See Appendix Page for comments regarding this certificate \*\*\*\*\*

**Signature:**   
 Saa Traxler, General Manager, North Vancouver





ALS Canada Ltd.  
 2103 Dollarton Hwy  
 North Vancouver BC V7H 0A7  
 Phone: +1 604 984 0221 Fax: +1 604 984 0218  
 www.alsglobal.com/geochemistry

To: NEW FOUND GOLD CORP.  
 69 YONGE STREET  
 SUITE 1010  
 TORONTO ON M5E 1K3

Page: 2 - A  
 Total # Pages: 6 (A - C)  
 Plus Appendix Pages  
 Finalized Date: 29-JUL-2020  
 Account: PRCDVOXH

Project: Lucky Strike

**QC CERTIFICATE OF ANALYSIS TM20137960**

Sample Description	Method	Au-ICP21	ME-ICP41	ME-ICP41	ME-ICP41	ME-ICP41	ME-ICP41	ME-ICP41	ME-ICP41	ME-ICP41	ME-ICP41	ME-ICP41	ME-ICP41	ME-ICP41	ME-ICP41	
	Analyte	Au	Ag	Al	As	B	Ba	Be	Bi	Ca	Cd	Co	Cr	Cu	Fe	Ga
Units		ppm	ppm	%	ppm	ppm	ppm	ppm	ppm	%	ppm	ppm	ppm	ppm	%	ppm
LOD		0.001	0.2	0.01	2	10	10	0.5	2	0.01	0.5	1	1	1	0.01	10
<b>STANDARDS</b>																
CDN-CM-34			3.6	2.47	103	<10	110	<0.5	3	1.36	1.2	40	179	5830	4.34	10
CDN-CM-34			3.6	2.35	108	<10	90	<0.5	4	1.35	0.8	40	177	5900	4.43	10
CDN-CM-34			3.5	2.35	104	<10	110	<0.5	3	1.38	1.0	41	179	5840	4.42	10
CDN-CM-34			3.5	2.31	99	<10	90	<0.5	5	1.32	1.2	39	174	5670	4.34	10
Target Range - Lower Bound			3.1	2.14	93	<10	70	<0.5	<2	1.20	<0.5	36	164	5390	3.91	<10
Upper Bound			4.3	2.64	118	30	140	1.4	8	1.49	2.0	46	202	6210	4.80	30
EMOG-17			66.7	1.60	580	<10	40	<0.5	5	0.96	19.7	750	46	8550	4.65	<10
EMOG-17			64.1	1.51	571	10	50	<0.5	4	0.91	18.3	718	44	8290	4.55	10
EMOG-17			65.5	1.55	580	10	40	<0.5	4	0.96	19.4	748	46	8350	4.68	<10
EMOG-17			64.6	1.55	563	<10	70	<0.5	7	0.95	19.3	738	46	8350	4.62	10
Target Range - Lower Bound			60.1	1.45	520	<10	30	<0.5	<2	0.87	17.9	679	42	7780	4.18	<10
Upper Bound			73.9	1.79	640	20	80	1.5	10	1.09	22.9	833	54	8960	5.14	30
G313-5		7.20														
G313-5		7.22														
G313-5		7.27														
Target Range - Lower Bound		6.64														
Upper Bound		7.50														
GPP-14		0.945														
GPP-14		0.910														
Target Range - Lower Bound		0.853														
Upper Bound		0.965														
KIP-19		2.47														
KIP-19		2.40														
Target Range - Lower Bound		2.28														
Upper Bound		2.58														
MRGeo08			4.4	2.54	33	<10	430	0.7	<2	1.02	2.2	18	88	641	3.57	10
MRGeo08			4.4	2.65	35	10	450	0.8	2	1.09	2.1	19	93	624	3.64	10
Target Range - Lower Bound			3.8	2.44	27	<10	370	<0.5	<2	1.00	1.1	16	81	586	3.22	<10
Upper Bound			5.1	3.00	39	20	530	1.9	5	1.24	3.4	22	102	676	3.96	30
OREAS 219		0.755														
Target Range - Lower Bound		0.713														
Upper Bound		0.807														



ALS Canada Ltd.  
 2103 Dollarton Hwy  
 North Vancouver BC V7H 0A7  
 Phone: +1 604 984 0221 Fax: +1 604 984 0218  
 www.alsglobal.com/geochemistry

To: **NEW FOUND GOLD CORP.**  
**69 YONGE STREET**  
**SUITE 1010**  
**TORONTO ON M5E 1K3**

Page: 2 - B  
 Total # Pages: 6 (A - C)  
 Plus Appendix Pages  
 Finalized Date: 29-JUL-2020  
 Account: PRCDVOXH

Project: Lucky Strike

**QC CERTIFICATE OF ANALYSIS TM20137960**

Sample Description	Method Analyte Units LOD	ME-ICP41	ME-ICP41	ME-ICP41	ME-ICP41	ME-ICP41	ME-ICP41	ME-ICP41	ME-ICP41	ME-ICP41	ME-ICP41	ME-ICP41	ME-ICP41	ME-ICP41	ME-ICP41	
		Hg ppm	K %	La ppm	Mg %	Mn ppm	Mo ppm	Na %	Ni ppm	P ppm	Pb ppm	S %	Sb ppm	Sc ppm	Sr ppm	Th ppm
		1	0.01	10	0.01	5	1	0.01	1	10	2	0.01	2	1	1	20
<b>STANDARDS</b>																
CDN-CM-34		1	1.20	10	2.51	301	267	0.11	224	1140	22	3.01	5	9	102	<20
CDN-CM-34		<1	1.21	10	2.49	301	267	0.11	231	1160	24	3.03	7	9	103	<20
CDN-CM-34		<1	1.20	10	2.49	304	265	0.10	228	1160	22	3.01	7	9	101	<20
CDN-CM-34		<1	1.18	10	2.44	288	259	0.11	223	1130	20	2.94	2	9	99	<20
Target Range - Lower Bound		<1	1.06	<10	2.27	269	245	0.08	204	1050	18	2.70	<2	8	92	<20
Upper Bound		2	1.32	30	2.80	340	301	0.13	252	1310	28	3.32	9	13	115	40
EMOG-17		2	0.66	20	0.78	631	1055	0.17	7660	760	7330	3.18	722	5	53	<20
EMOG-17		<1	0.65	20	0.74	611	1010	0.17	7560	730	7100	3.06	690	4	51	<20
EMOG-17		2	0.65	20	0.77	642	1050	0.16	7720	760	7190	3.13	690	4	52	<20
EMOG-17		<1	0.66	20	0.76	618	1035	0.17	7580	750	7120	3.09	693	4	53	<20
Target Range - Lower Bound		<1	0.60	<10	0.69	598	970	0.15	6930	680	6500	2.90	572	3	47	<20
Upper Bound		3	0.76	40	0.87	742	1190	0.20	8470	850	7950	3.56	778	7	59	50
G313-5																
G313-5																
G313-5																
Target Range - Lower Bound																
Upper Bound																
GPP-14																
GPP-14																
Target Range - Lower Bound																
Upper Bound																
KIP-19																
KIP-19																
Target Range - Lower Bound																
Upper Bound																
MRGeo08		1	1.24	30	1.12	398	13	0.31	694	1000	1070	0.30	2	7	75	20
MRGeo08		<1	1.28	30	1.15	412	14	0.33	710	1050	1080	0.30	4	7	81	20
Target Range - Lower Bound		<1	1.12	20	1.03	378	12	0.30	621	900	957	0.27	<2	5	71	<20
Upper Bound		2	1.40	60	1.29	473	17	0.39	761	1130	1175	0.35	8	10	89	60
OREAS 219																
Target Range - Lower Bound																
Upper Bound																



ALS Canada Ltd.  
 2103 Dollarton Hwy  
 North Vancouver BC V7H 0A7  
 Phone: +1 604 984 0221 Fax: +1 604 984 0218  
 www.alsglobal.com/geochemistry

To: NEW FOUND GOLD CORP.  
 69 YONGE STREET  
 SUITE 1010  
 TORONTO ON M5E 1K3

Page: 2 - C  
 Total # Pages: 6 (A - C)  
 Plus Appendix Pages  
 Finalized Date: 29-JUL-2020  
 Account: PRCDVOXH

Project: Lucky Strike

**QC CERTIFICATE OF ANALYSIS TM20137960**

Sample Description	Method Analyte Units LOD	ME-ICP41	ME-ICP41	ME-ICP41	ME-ICP41	ME-ICP41	ME-ICP41
		Ti %	Ti ppm	U ppm	V ppm	W ppm	Zn ppm
		0.01	10	10	1	10	2
<b>STANDARDS</b>							
CDN-CM-34		0.18	<10	<10	104	10	173
CDN-CM-34		0.17	<10	<10	103	10	180
CDN-CM-34		0.17	<10	<10	103	10	178
CDN-CM-34		0.17	<10	<10	100	10	176
Target Range - Lower Bound		0.15	<10	<10	95	<10	159
Upper Bound		0.21	20	20	118	30	199
EMOG-17		0.21	10	<10	64	20	7420
EMOG-17		0.20	<10	<10	61	20	7080
EMOG-17		0.21	<10	<10	64	10	7310
EMOG-17		0.21	<10	<10	62	<10	7160
Target Range - Lower Bound		0.18	<10	<10	58	<10	6780
Upper Bound		0.25	20	20	74	20	8290
G313-5							
G313-5							
G313-5							
Target Range - Lower Bound							
Upper Bound							
GPP-14							
GPP-14							
Target Range - Lower Bound							
Upper Bound							
KIP-19							
KIP-19							
Target Range - Lower Bound							
Upper Bound							
MRGeo08		0.36	<10	<10	98	<10	763
MRGeo08		0.39	10	<10	103	<10	780
Target Range - Lower Bound		0.33	<10	<10	90	<10	708
Upper Bound		0.43	20	30	112	20	870
OREAS 219							
Target Range - Lower Bound							
Upper Bound							



ALS Canada Ltd.  
 2103 Dollarton Hwy  
 North Vancouver BC V7H 0A7  
 Phone: +1 604 984 0221 Fax: +1 604 984 0218  
 www.alsglobal.com/geochemistry

To: NEW FOUND GOLD CORP.  
 69 YONGE STREET  
 SUITE 1010  
 TORONTO ON M5E 1K3

Page: 3 - A  
 Total # Pages: 6 (A - C)  
 Plus Appendix Pages  
 Finalized Date: 29-JUL-2020  
 Account: PRCDVOXH

Project: Lucky Strike

**QC CERTIFICATE OF ANALYSIS TM20137960**

Method Analyte Units LOD	Au-ICP21	ME-ICP41	ME-ICP41	ME-ICP41	ME-ICP41	ME-ICP41	ME-ICP41	ME-ICP41	ME-ICP41	ME-ICP41	ME-ICP41	ME-ICP41	ME-ICP41	ME-ICP41	ME-ICP41	
Sample Description	Au ppm	Ag ppm	Al %	As ppm	B ppm	Ba ppm	Be ppm	Bi ppm	Ca %	Cd ppm	Co ppm	Cr ppm	Cu ppm	Fe %	Ga ppm	
	0.001	0.2	0.01	2	10	10	0.5	2	0.01	0.5	1	1	1	0.01	10	
<b>STANDARDS</b>																
OREAS 602		>100	0.61	670	<10	30	<0.5	60	0.52	25.5	10	33	5360	2.06	<10	
OREAS 602		>100	0.63	677	<10	30	<0.5	61	0.55	25.9	9	38	5170	2.04	10	
Target Range - Lower Bound		106.0	0.57	577	<10	<10	<0.5	50	0.46	22.2	7	26	4810	1.94	<10	
Upper Bound		100.0	0.71	709	20	50	1.3	66	0.59	28.2	12	34	5530	2.40	30	
OREAS 682	0.075															
OREAS 682	0.077															
OREAS 682	0.075															
Target Range - Lower Bound																
Upper Bound																
OREAS 684	0.254															
OREAS 684	0.245															
Target Range - Lower Bound	0.232															
Upper Bound	0.264															
OREAS-261	0.048															
OREAS-261	0.048															
Target Range - Lower Bound	0.045															
Upper Bound	0.053															
PK03	5.13															
PK03	5.18															
PK03	5.10															
Target Range - Lower Bound	4.73															
Upper Bound	5.34															
PMP-18	0.299															
PMP-18	0.305															
PMP-18	0.300															
Target Range - Lower Bound	0.289															
Upper Bound	0.327															
<b>BLANKS</b>																
BLANK	<0.001															
BLANK	0.002															
BLANK	0.001															
BLANK	0.001															
BLANK	0.002															
Target Range - Lower Bound	<0.001															
Upper Bound	0.002															
BLANK		<0.2	<0.01	<2	<10	<10	<0.5	<2	<0.01	<0.5	<1	<1	<1	<0.01	<10	

\*\*\*\*\* See Appendix Page for comments regarding this certificate \*\*\*\*\*



ALS Canada Ltd.  
 2103 Dollarton Hwy  
 North Vancouver BC V7H 0A7  
 Phone: +1 604 984 0221 Fax: +1 604 984 0218  
 www.alsglobal.com/geochemistry

To: NEW FOUND GOLD CORP.  
 69 YONGE STREET  
 SUITE 1010  
 TORONTO ON M5E 1K3

Page: 3 - B  
 Total # Pages: 6 (A - C)  
 Plus Appendix Pages  
 Finalized Date: 29-JUL-2020  
 Account: PRCDVOXH

Project: Lucky Strike

**QC CERTIFICATE OF ANALYSIS TM20137960**

Sample Description	Method Analyte Units LOD	ME-ICP41 Hg ppm	ME-ICP41 K %	ME-ICP41 La ppm	ME-ICP41 Mg %	ME-ICP41 Mn ppm	ME-ICP41 Mo ppm	ME-ICP41 Na %	ME-ICP41 Ni ppm	ME-ICP41 P ppm	ME-ICP41 Pb ppm	ME-ICP41 S %	ME-ICP41 Sb ppm	ME-ICP41 Sc ppm	ME-ICP41 Sr ppm	ME-ICP41 Th ppm
		1	0.01	10	0.01	5	1	0.01	1	10	2	0.01	2	1	1	20
<b>STANDARDS</b>																
OREAS 602		1	0.09	10	0.10	213	4	0.03	62	230	861	2.03	65	1	49	<20
OREAS 602		1	0.09	10	0.10	214	4	0.02	64	240	843	2.05	66	1	50	<20
Target Range - Lower Bound		<1	0.07	<10	0.08	193	2	<0.01	54	210	768	1.81	51	<1	44	<20
Upper Bound		3	0.12	30	0.13	247	7	0.05	68	280	944	2.23	73	3	56	40
OREAS 682																
OREAS 682																
OREAS 682																
Target Range - Lower Bound																
Upper Bound																
OREAS 684																
OREAS 684																
Target Range - Lower Bound																
Upper Bound																
OREAS-261																
OREAS-261																
Target Range - Lower Bound																
Upper Bound																
PK03																
PK03																
PK03																
Target Range - Lower Bound																
Upper Bound																
PMP-18																
PMP-18																
PMP-18																
Target Range - Lower Bound																
Upper Bound																
<b>BLANKS</b>																
BLANK																
BLANK																
BLANK																
BLANK																
BLANK																
Target Range - Lower Bound																
Upper Bound																
BLANK		1	<0.01	<10	<0.01	<5	<1	0.01	<1	<10	<2	<0.01	<2	<1	<1	<20

\*\*\*\*\* See Appendix Page for comments regarding this certificate \*\*\*\*\*



ALS Canada Ltd.  
 2103 Dollarton Hwy  
 North Vancouver BC V7H 0A7  
 Phone: +1 604 984 0221 Fax: +1 604 984 0218  
 www.alsglobal.com/geochemistry

To: NEW FOUND GOLD CORP.  
 69 YONGE STREET  
 SUITE 1010  
 TORONTO ON M5E 1K3

Page: 3 - C  
 Total # Pages: 6 (A - C)  
 Plus Appendix Pages  
 Finalized Date: 29-JUL-2020  
 Account: PRCDVOXH

Project: Lucky Strike

**QC CERTIFICATE OF ANALYSIS TM20137960**

	Method Analyte Units LOD	ME-ICP41 Ti %	ME-ICP41 Tl ppm	ME-ICP41 U ppm	ME-ICP41 V ppm	ME-ICP41 W ppm	ME-ICP41 Zn ppm
<b>Sample Description</b>		0.01	10	10	1	10	2
<b>STANDARDS</b>							
OREAS 602		0.01	<10	<10	10	10	4130
OREAS 602		0.01	<10	<10	10	<10	4000
Target Range - Lower Bound		<0.01	<10	<10	8	<10	3680
Upper Bound		0.03	20	20	14	20	4500
OREAS 682							
OREAS 682							
OREAS 682							
Target Range - Lower Bound							
Upper Bound							
OREAS 684							
OREAS 684							
Target Range - Lower Bound							
Upper Bound							
OREAS-261							
OREAS-261							
Target Range - Lower Bound							
Upper Bound							
PK03							
PK03							
PK03							
Target Range - Lower Bound							
Upper Bound							
PMP-18							
PMP-18							
PMP-18							
Target Range - Lower Bound							
Upper Bound							
<b>BLANKS</b>							
BLANK							
BLANK							
BLANK							
BLANK							
BLANK							
Target Range - Lower Bound							
Upper Bound							
BLANK		<0.01	<10	<10	<1	<10	<2



ALS Canada Ltd.  
 2103 Dollarton Hwy  
 North Vancouver BC V7H 0A7  
 Phone: +1 604 984 0221 Fax: +1 604 984 0218  
 www.alsglobal.com/geochemistry

To: NEW FOUND GOLD CORP.  
 69 YONGE STREET  
 SUITE 1010  
 TORONTO ON M5E 1K3

Page: 4 - A  
 Total # Pages: 6 (A - C)  
 Plus Appendix Pages  
 Finalized Date: 29-JUL-2020  
 Account: PRCDVOXH

Project: Lucky Strike

**QC CERTIFICATE OF ANALYSIS TM20137960**

Method Analyte Units LOD	Au-ICP21 Au ppm 0.001	ME-ICP41 Ag ppm 0.2	ME-ICP41 Al % 0.01	ME-ICP41 As ppm 2	ME-ICP41 B ppm 10	ME-ICP41 Ba ppm 10	ME-ICP41 Be ppm 0.5	ME-ICP41 Bi ppm 2	ME-ICP41 Ca % 0.01	ME-ICP41 Cd ppm 0.5	ME-ICP41 Co ppm 1	ME-ICP41 Cr ppm 1	ME-ICP41 Cu ppm 1	ME-ICP41 Fe % 0.01	ME-ICP41 Ga ppm 10
<b>BLANKS</b>															
BLANK		<0.2	<0.01	<2	<10	<10	<0.5	<2	<0.01	<0.5	<1	<1	<1	<0.01	<10
BLANK		<0.2	<0.01	<2	<10	<10	<0.5	<2	<0.01	<0.5	<1	<1	<1	<0.01	<10
BLANK		<0.2	<0.01	<2	<10	<10	<0.5	<2	<0.01	<0.5	<1	<1	<1	<0.01	<10
BLANK		<0.2	<0.01	<2	<10	<10	<0.5	<2	<0.01	<0.5	<1	<1	<1	<0.01	<10
BLANK		<0.2	<0.01	<2	<10	<10	<0.5	<2	<0.01	<0.5	<1	<1	<1	<0.01	<10
Target Range - Lower Bound		<0.2	<0.01	<2	<10	<10	<0.5	<2	<0.01	<0.5	<1	<1	<1	<0.01	<10
Upper Bound		0.4	0.02	4	20	20	1.0	4	0.02	1.0	2	2	2	0.02	20
<b>DUPLICATES</b>															
ORIGINAL		1.6	1.72	753	10	180	<0.5	<2	17.70	2.2	15	13	400	2.79	10
DUP		1.5	1.77	751	10	190	<0.5	<2	17.80	2.5	15	13	412	2.72	10
Target Range - Lower Bound		1.3	1.65	712	<10	160	<0.5	<2	16.85	1.7	13	11	391	2.61	<10
Upper Bound		1.8	1.84	792	20	210	1.0	4	18.65	3.0	17	15	421	2.90	20
ORIGINAL		<0.001													
DUP		<0.001													
Target Range - Lower Bound		<0.001													
Upper Bound		0.002													
ORIGINAL		<0.001													
DUP		<0.001													
Target Range - Lower Bound		<0.001													
Upper Bound		0.002													
X946406		<0.001													
DUP		<0.001													
Target Range - Lower Bound		<0.001													
Upper Bound		0.002													
X946461		0.089													
DUP		0.096													
Target Range - Lower Bound		0.087													
Upper Bound		0.098													
ORIGINAL		<0.2	2.05	153	<10	90	0.5	<2	0.81	<0.5	12	35	12	3.62	10
DUP		<0.2	2.09	150	<10	90	0.5	<2	0.82	<0.5	11	36	12	3.67	10
Target Range - Lower Bound		<0.2	1.96	142	<10	70	<0.5	<2	0.76	<0.5	10	33	11	3.45	<10
Upper Bound		0.4	2.18	161	20	110	1.0	4	0.87	1.0	13	38	13	3.84	20



ALS Canada Ltd.  
 2103 Dollarton Hwy  
 North Vancouver BC V7H 0A7  
 Phone: +1 604 984 0221 Fax: +1 604 984 0218  
 www.alsglobal.com/geochemistry

To: NEW FOUND GOLD CORP.  
 69 YONGE STREET  
 SUITE 1010  
 TORONTO ON M5E 1K3

Page: 4 - B  
 Total # Pages: 6 (A - C)  
 Plus Appendix Pages  
 Finalized Date: 29-JUL-2020  
 Account: PRCDVOXH

Project: Lucky Strike

**QC CERTIFICATE OF ANALYSIS TM20137960**

Sample Description	Method Analyte Units LOD	ME-ICP41 Hg ppm	ME-ICP41 K %	ME-ICP41 La ppm	ME-ICP41 Mg %	ME-ICP41 Mn ppm	ME-ICP41 Mo ppm	ME-ICP41 Na %	ME-ICP41 Ni ppm	ME-ICP41 P ppm	ME-ICP41 Pb ppm	ME-ICP41 S %	ME-ICP41 Sb ppm	ME-ICP41 Sc ppm	ME-ICP41 Sr ppm	ME-ICP41 Th ppm
		1	0.01	10	0.01	5	1	0.01	1	10	2	0.01	2	1	1	20
<b>BLANKS</b>																
BLANK		<1	<0.01	<10	<0.01	<5	<1	<0.01	<1	<10	<2	<0.01	<2	<1	<1	<20
BLANK		<1	<0.01	<10	<0.01	<5	<1	0.01	<1	<10	<2	<0.01	<2	<1	<1	<20
BLANK		<1	<0.01	<10	<0.01	<5	<1	<0.01	<1	<10	<2	<0.01	<2	<1	<1	<20
BLANK		<1	<0.01	<10	<0.01	<5	<1	<0.01	<1	<10	<2	<0.01	<2	<1	<1	<20
BLANK		<1	<0.01	<10	<0.01	<5	<1	<0.01	<1	<10	<2	<0.01	<2	<1	<1	<20
Target Range - Lower Bound		<1	<0.01	<10	<0.01	<5	<1	<0.01	<1	<10	<2	<0.01	<2	<1	<1	<20
Upper Bound		2	0.02	20	0.02	10	2	0.02	2	20	4	0.02	4	2	2	40
<b>DUPLICATES</b>																
ORIGINAL		1	0.56	30	1.62	483	2	0.02	22	250	29	2.02	97	3	105	<20
DUP		1	0.57	30	1.64	485	3	0.02	23	250	27	2.02	96	3	107	<20
Target Range - Lower Bound		<1	0.53	20	1.54	455	<1	<0.01	20	230	25	1.91	87	2	100	<20
Upper Bound		2	0.60	40	1.72	513	4	0.03	25	270	31	2.13	106	4	112	40
ORIGINAL																
DUP																
Target Range - Lower Bound																
Upper Bound																
ORIGINAL																
DUP																
Target Range - Lower Bound																
Upper Bound																
X946406																
DUP																
Target Range - Lower Bound																
Upper Bound																
X946461																
DUP																
Target Range - Lower Bound																
Upper Bound																
ORIGINAL		1	1.11	40	1.23	895	3	0.04	34	620	7	0.29	<2	6	26	<20
DUP		<1	1.12	40	1.25	899	3	0.05	36	630	6	0.29	<2	6	27	<20
Target Range - Lower Bound		<1	1.05	30	1.17	847	2	0.03	32	580	4	0.27	<2	5	24	<20
Upper Bound		2	1.18	50	1.31	947	4	0.06	38	670	9	0.31	4	7	29	40





ALS Canada Ltd.  
 2103 Dollarton Hwy  
 North Vancouver BC V7H 0A7  
 Phone: +1 604 984 0221 Fax: +1 604 984 0218  
 www.alsglobal.com/geochemistry

To: NEW FOUND GOLD CORP.  
 69 YONGE STREET  
 SUITE 1010  
 TORONTO ON M5E 1K3

Page: 4 - C  
 Total # Pages: 6 (A - C)  
 Plus Appendix Pages  
 Finalized Date: 29-JUL-2020  
 Account: PRCDVOXH

Project: Lucky Strike

**QC CERTIFICATE OF ANALYSIS TM20137960**

Sample Description	Method Analyte Units LOD	ME-ICP41 Ti %	ME-ICP41 Tl ppm	ME-ICP41 U ppm	ME-ICP41 V ppm	ME-ICP41 W ppm	ME-ICP41 Zn ppm
		0.01	10	10	1	10	2
<b>BLANKS</b>							
BLANK		<0.01	<10	<10	<1	<10	<2
BLANK		<0.01	<10	<10	<1	<10	<2
BLANK		<0.01	<10	<10	<1	<10	<2
BLANK		<0.01	<10	<10	<1	<10	<2
BLANK		<0.01	<10	<10	<1	<10	<2
Target Range - Lower Bound		<0.01	<10	<10	<1	<10	<2
Upper Bound		0.02	20	20	2	20	4
<b>DUPLICATES</b>							
ORIGINAL		0.01	<10	<10	17	<10	1040
DUP		0.01	<10	<10	18	<10	1065
Target Range - Lower Bound		<0.01	<10	<10	16	<10	998
Upper Bound		0.02	20	20	19	20	1105
ORIGINAL							
DUP							
Target Range - Lower Bound							
Upper Bound							
ORIGINAL							
DUP							
Target Range - Lower Bound							
Upper Bound							
X946406							
DUP							
Target Range - Lower Bound							
Upper Bound							
X946461							
DUP							
Target Range - Lower Bound							
Upper Bound							
ORIGINAL		0.14	<10	<10	46	10	69
DUP		0.15	<10	<10	46	10	71
Target Range - Lower Bound		0.13	<10	<10	43	<10	65
Upper Bound		0.16	20	20	49	20	76



ALS Canada Ltd.  
 2103 Dollarton Hwy  
 North Vancouver BC V7H 0A7  
 Phone: +1 604 984 0221 Fax: +1 604 984 0218  
 www.alsglobal.com/geochemistry

To: **NEW FOUND GOLD CORP.**  
**69 YONGE STREET**  
**SUITE 1010**  
**TORONTO ON M5E 1K3**

Page: 5 - A  
 Total # Pages: 6 (A - C)  
 Plus Appendix Pages  
 Finalized Date: 29-JUL-2020  
 Account: PRCDVOXH

Project: Lucky Strike

**QC CERTIFICATE OF ANALYSIS TM20137960**

Method Analyte Units LOD	Au-ICP21	ME-ICP41	ME-ICP41	ME-ICP41	ME-ICP41	ME-ICP41	ME-ICP41	ME-ICP41	ME-ICP41	ME-ICP41	ME-ICP41	ME-ICP41	ME-ICP41	ME-ICP41	ME-ICP41
Sample Description	Au ppm	Ag ppm	Al %	As ppm	B ppm	Ba ppm	Be ppm	Bi ppm	Ca %	Cd ppm	Co ppm	Cr ppm	Cu ppm	Fe %	Ga ppm
	0.001	0.2	0.01	2	10	10	0.5	2	0.01	0.5	1	1	1	0.01	10
<b>DUPLICATES</b>															
ORIGINAL	0.014														
DUP	0.014														
Target Range - Lower Bound	0.012														
Upper Bound	0.016														
ORIGINAL	<0.001														
DUP	0.001														
Target Range - Lower Bound	<0.001														
Upper Bound	0.002														
ORIGINAL	0.025														
DUP	0.023														
Target Range - Lower Bound	0.022														
Upper Bound	0.026														
B283513	0.002														
DUP	0.003														
Target Range - Lower Bound	<0.001														
Upper Bound	0.004														
B283517		<0.2	1.83	2	<10	170	1.8	<2	1.95	<0.5	20	127	79	3.67	10
DUP		<0.2	1.83	2	<10	170	1.8	2	1.91	<0.5	19	124	79	3.67	10
Target Range - Lower Bound		<0.2	1.73	<2	<10	150	1.2	<2	1.82	<0.5	18	118	75	3.48	<10
Upper Bound		0.4	1.93	4	20	190	2.4	4	2.04	1.0	21	133	83	3.86	20
B283533	0.004														
DUP	0.004														
Target Range - Lower Bound	0.003														
Upper Bound	0.005														
B283911		<0.2	1.18	<2	<10	310	1.0	<2	1.58	<0.5	14	100	15	3.20	10
DUP		<0.2	1.20	<2	<10	310	1.1	<2	1.58	<0.5	14	100	15	3.24	10
Target Range - Lower Bound		<0.2	1.12	<2	<10	280	<0.5	<2	1.49	<0.5	12	94	13	3.05	<10
Upper Bound		0.4	1.26	4	20	340	1.6	4	1.67	1.0	16	106	17	3.39	20
B283936	0.290														
DUP	0.261														
Target Range - Lower Bound	0.261														
Upper Bound	0.290														



ALS Canada Ltd.  
 2103 Dollarton Hwy  
 North Vancouver BC V7H 0A7  
 Phone: +1 604 984 0221 Fax: +1 604 984 0218  
 www.alsglobal.com/geochemistry

To: **NEW FOUND GOLD CORP.**  
**69 YONGE STREET**  
**SUITE 1010**  
**TORONTO ON M5E 1K3**

Page: 5 - B  
 Total # Pages: 6 (A - C)  
 Plus Appendix Pages  
 Finalized Date: 29-JUL-2020  
 Account: PRCDVOXH

Project: Lucky Strike

**QC CERTIFICATE OF ANALYSIS TM20137960**

Sample Description	Method Analyte Units LOD	ME-ICP41 Hg ppm	ME-ICP41 K %	ME-ICP41 La ppm	ME-ICP41 Mg %	ME-ICP41 Mn ppm	ME-ICP41 Mo ppm	ME-ICP41 Na %	ME-ICP41 Ni ppm	ME-ICP41 P ppm	ME-ICP41 Pb ppm	ME-ICP41 S %	ME-ICP41 Sb ppm	ME-ICP41 Sc ppm	ME-ICP41 Sr ppm	ME-ICP41 Th ppm
		1	0.01	10	0.01	5	1	0.01	1	10	2	0.01	2	1	1	20
ORIGINAL DUP		<b>DUPLICATES</b>														
Target Range - Lower Bound																
Upper Bound																
ORIGINAL DUP																
Target Range - Lower Bound																
Upper Bound																
ORIGINAL DUP																
Target Range - Lower Bound																
Upper Bound																
B283513 DUP																
Target Range - Lower Bound																
Upper Bound																
B283517 DUP		<1	0.10	40	2.40	745	<1	0.04	76	1460	4	0.01	<2	9	208	<20
Target Range - Lower Bound		1	0.10	40	2.39	749	<1	0.04	75	1440	7	0.01	<2	9	208	<20
Upper Bound		<1	0.09	30	2.27	705	<1	0.03	71	1370	3	<0.01	<2	8	197	<20
		2	0.12	50	2.52	789	2	0.05	80	1530	8	0.02	4	10	219	40
B283533 DUP																
Target Range - Lower Bound																
Upper Bound																
B283911 DUP		<1	0.10	40	1.52	634	<1	0.03	34	1320	5	0.01	<2	7	173	<20
Target Range - Lower Bound		1	0.10	40	1.54	632	<1	0.03	35	1320	5	0.01	<2	7	175	<20
Upper Bound		<1	0.09	30	1.44	596	<1	0.02	32	1240	3	<0.01	<2	6	164	<20
		2	0.12	50	1.62	670	2	0.04	37	1400	7	0.02	4	8	184	40
B283936 DUP																
Target Range - Lower Bound																
Upper Bound																



ALS Canada Ltd.  
 2103 Dollarton Hwy  
 North Vancouver BC V7H 0A7  
 Phone: +1 604 984 0221 Fax: +1 604 984 0218  
 www.alsglobal.com/geochemistry

To: NEW FOUND GOLD CORP.  
 69 YONGE STREET  
 SUITE 1010  
 TORONTO ON M5E 1K3

Page: 5 - C  
 Total # Pages: 6 (A - C)  
 Plus Appendix Pages  
 Finalized Date: 29-JUL-2020  
 Account: PRCDVOXH

Project: Lucky Strike

**QC CERTIFICATE OF ANALYSIS TM20137960**

Sample Description	Method Analyte Units LOD	ME-ICP41 Ti %	ME-ICP41 Tl ppm	ME-ICP41 U ppm	ME-ICP41 V ppm	ME-ICP41 W ppm	ME-ICP41 Zn ppm
		0.01	10	10	1	10	2
ORIGINAL DUP Target Range - Lower Bound Upper Bound	<b>DUPLICATES</b>						
ORIGINAL DUP Target Range - Lower Bound Upper Bound							
ORIGINAL DUP Target Range - Lower Bound Upper Bound							
B283513 DUP Target Range - Lower Bound Upper Bound							
B283517 DUP Target Range - Lower Bound Upper Bound	0.02 0.02 <0.01 0.03	<10 <10 <10 20	<10 <10 <10 20	79 80 75 84	<10 <10 <10 20	66 65 60 71	
B283533 DUP Target Range - Lower Bound Upper Bound							
B283911 DUP Target Range - Lower Bound Upper Bound	0.02 0.02 <0.01 0.03	<10 <10 <10 20	<10 <10 <10 20	68 68 64 72	<10 <10 <10 20	45 45 41 49	
B283936 DUP Target Range - Lower Bound Upper Bound							



ALS Canada Ltd.  
 2103 Dollarton Hwy  
 North Vancouver BC V7H 0A7  
 Phone: +1 604 984 0221 Fax: +1 604 984 0218  
 www.alsglobal.com/geochemistry

To: NEW FOUND GOLD CORP.  
 69 YONGE STREET  
 SUITE 1010  
 TORONTO ON M5E 1K3

Page: 6 - A  
 Total # Pages: 6 (A - C)  
 Plus Appendix Pages  
 Finalized Date: 29-JUL-2020  
 Account: PRCDVOXH

Project: Lucky Strike

**QC CERTIFICATE OF ANALYSIS TM20137960**

Sample Description	Method Analyte Units LOD	Au-ICP21	ME-ICP41	ME-ICP41	ME-ICP41	ME-ICP41	ME-ICP41	ME-ICP41	ME-ICP41	ME-ICP41	ME-ICP41	ME-ICP41	ME-ICP41	ME-ICP41	ME-ICP41	
		Au ppm	Ag ppm	Al %	As ppm	B ppm	Ba ppm	Be ppm	Bi ppm	Ca %	Cd ppm	Co ppm	Cr ppm	Cu ppm	Fe %	Ga ppm
		0.001	0.2	0.01	2	10	10	0.5	2	0.01	0.5	1	1	1	0.01	10
<b>DUPLICATES</b>																
B283947			<0.2	1.43	<2	<10	190	0.9	<2	2.29	<0.5	14	118	7	3.18	10
DUP			<0.2	1.46	2	<10	190	0.9	<2	2.33	<0.5	14	121	6	3.25	10
Target Range - Lower Bound			<0.2	1.36	<2	<10	170	<0.5	<2	2.18	<0.5	12	113	5	3.04	<10
Upper Bound			0.4	1.53	4	20	210	1.0	4	2.44	1.0	16	126	8	3.39	20
B283956		0.121														
DUP		0.125														
Target Range - Lower Bound		0.116														
Upper Bound		0.130														
B283983			<0.2	1.06	<2	<10	260	0.9	<2	1.35	<0.5	11	64	22	2.54	10
DUP			<0.2	1.10	2	<10	260	1.0	<2	1.40	<0.5	12	67	23	2.61	10
Target Range - Lower Bound			<0.2	1.02	<2	<10	230	<0.5	<2	1.30	<0.5	10	61	21	2.44	<10
Upper Bound			0.4	1.14	4	20	290	1.0	4	1.45	1.0	13	70	24	2.71	20
B283996		0.010														
DUP		0.006														
Target Range - Lower Bound		0.007														
Upper Bound		0.009														
ORIGINAL		1.155														
DUP		1.170														
Target Range - Lower Bound		1.105														
Upper Bound		1.220														
<b>PREP DUPLICATES</b>																
B283912		0.731	1.2	0.69	<2	<10	430	0.7	2	1.46	<0.5	13	42	37	2.36	<10
B283912 PREP DUP		0.685	1.1	0.72	<2	<10	420	0.7	2	1.37	<0.5	13	45	38	2.43	<10
B283979		0.067	<0.2	1.12	<2	<10	320	0.7	<2	2.30	<0.5	18	53	39	3.30	<10
B283979 PREP DUP		0.051	<0.2	1.17	<2	<10	360	0.8	<2	2.47	<0.5	18	55	43	3.45	<10



ALS Canada Ltd.  
 2103 Dollarton Hwy  
 North Vancouver BC V7H 0A7  
 Phone: +1 604 984 0221 Fax: +1 604 984 0218  
 www.alsglobal.com/geochemistry

To: NEW FOUND GOLD CORP.  
 69 YONGE STREET  
 SUITE 1010  
 TORONTO ON M5E 1K3

Page: 6 - B  
 Total # Pages: 6 (A - C)  
 Plus Appendix Pages  
 Finalized Date: 29-JUL-2020  
 Account: PRCDVOXH

Project: Lucky Strike

**QC CERTIFICATE OF ANALYSIS TM20137960**

Sample Description	Method Analyte Units LOD	ME-ICP41	ME-ICP41	ME-ICP41	ME-ICP41	ME-ICP41	ME-ICP41	ME-ICP41	ME-ICP41	ME-ICP41	ME-ICP41	ME-ICP41	ME-ICP41	ME-ICP41	ME-ICP41	
		Hg ppm	K %	La ppm	Mg %	Mn ppm	Mo ppm	Na %	Ni ppm	P ppm	Pb ppm	S %	Sb ppm	Sc ppm	Sr ppm	Th ppm
		1	0.01	10	0.01	5	1	0.01	1	10	2	0.01	2	1	1	20
<b>DUPLICATES</b>																
B283947		<1	0.07	40	2.01	571	<1	0.03	54	1170	4	<0.01	<2	6	246	<20
DUP		<1	0.07	40	2.05	576	1	0.03	54	1190	5	<0.01	<2	6	249	<20
Target Range - Lower Bound		<1	0.06	30	1.92	540	<1	0.02	50	1110	<2	<0.01	<2	5	234	<20
Upper Bound		2	0.08	50	2.14	607	2	0.04	58	1250	7	0.02	4	7	261	40
B283956																
DUP																
Target Range - Lower Bound																
Upper Bound																
B283983		<1	0.10	40	1.18	587	<1	0.04	36	1090	3	0.01	<2	6	136	<20
DUP		<1	0.10	40	1.22	606	1	0.04	37	1130	3	0.01	<2	7	141	<20
Target Range - Lower Bound		<1	0.09	30	1.13	562	<1	0.03	34	1040	<2	<0.01	<2	5	131	<20
Upper Bound		2	0.12	50	1.27	631	2	0.05	39	1180	4	0.02	4	8	146	40
B283996																
DUP																
Target Range - Lower Bound																
Upper Bound																
ORIGINAL																
DUP																
Target Range - Lower Bound																
Upper Bound																
<b>PREP DUPLICATES</b>																
B283912		<1	0.13	30	0.96	529	10	0.02	27	990	13	0.12	<2	5	149	<20
B283912 PREP DUP		<1	0.14	30	0.96	510	10	0.03	28	1000	13	0.12	<2	6	146	<20
B283979		<1	0.17	40	1.36	821	<1	0.03	56	1340	6	0.05	<2	7	190	<20
B283979 PREP DUP		<1	0.17	40	1.45	855	<1	0.03	57	1390	6	0.05	<2	7	208	<20



ALS Canada Ltd.  
 2103 Dollarton Hwy  
 North Vancouver BC V7H 0A7  
 Phone: +1 604 984 0221 Fax: +1 604 984 0218  
 www.alsglobal.com/geochemistry

To: NEW FOUND GOLD CORP.  
 69 YONGE STREET  
 SUITE 1010  
 TORONTO ON M5E 1K3

Page: 6 - C  
 Total # Pages: 6 (A - C)  
 Plus Appendix Pages  
 Finalized Date: 29-JUL-2020  
 Account: PRCDVOXH

Project: Lucky Strike

**QC CERTIFICATE OF ANALYSIS TM20137960**

Sample Description	Method Analyte Units LOD	ME-ICP41	ME-ICP41	ME-ICP41	ME-ICP41	ME-ICP41	ME-ICP41
		Ti %	Tl ppm	U ppm	V ppm	W ppm	Zn ppm
		0.01	10	10	1	10	2
<b>DUPLICATES</b>							
B283947		0.03	<10	<10	70	<10	60
DUP		0.03	<10	<10	71	<10	62
Target Range - Lower Bound		0.02	<10	<10	66	<10	56
Upper Bound		0.04	20	20	75	20	66
B283956							
DUP							
Target Range - Lower Bound							
Upper Bound							
B283983		0.01	<10	<10	42	<10	39
DUP		0.01	<10	<10	43	<10	41
Target Range - Lower Bound		<0.01	<10	<10	39	<10	36
Upper Bound		0.02	20	20	46	20	44
B283996							
DUP							
Target Range - Lower Bound							
Upper Bound							
ORIGINAL							
DUP							
Target Range - Lower Bound							
Upper Bound							
<b>PREP DUPLICATES</b>							
B283912		<0.01	<10	<10	26	<10	32
B283912 PREP DUP		<0.01	<10	<10	28	<10	32
B283979		<0.01	<10	<10	30	<10	42
B283979 PREP DUP		<0.01	<10	<10	31	<10	43



ALS Canada Ltd.  
2103 Dollarton Hwy  
North Vancouver BC V7H 0A7  
Phone: +1 604 984 0221 Fax: +1 604 984 0218  
www.alsglobal.com/geochemistry

To: **NEW FOUND GOLD CORP.**  
**69 YONGE STREET**  
**SUITE 1010**  
**TORONTO ON M5E 1K3**

Page: **Appendix 1**  
Total # Appendix Pages: **1**  
Finalized Date: **29-JUL-2020**  
Account: **PRCDVOXH**

Project: Lucky Strike

**QC CERTIFICATE OF ANALYSIS TM20137960**

<b>CERTIFICATE COMMENTS</b>	
	<b>LABORATORY ADDRESSES</b>
Applies to Method:	Processed at ALS Vancouver located at 2103 Dollarton Hwy, North Vancouver, BC, Canada. Au-ICP21 ME-ICP41
Applies to Method:	Processed at ALS Timmins located at Unit 10 - 2090 Riverside Drive, Timmins, ON, Canada. CRU-36 CRU-QC LOG-21 LOG-23 PUL-32 PUL-QC SPL-21 WEI-21



## APPENDIX E

### GARMIN GPSmap 62s



General	
Physical dimensions	2.4" x 6.3" x 1.4" (6.1 x 16.0 x 3.6 cm)
Weight	7.9 oz (223 g) with batteries
Water rating	IPX7
Battery	2 AA batteries (not included); NiMH or Lithium recommended
Display type	transflective, 65-K color TFT
Display size	1.43" x 2.15" (3.6 x 5.5 cm); 2.6" diag (6.6 cm)
Display resolution	160 x 240 pixels
Battery life	20 hours
Memory/History	1.7 GB
High-sensitivity receiver	✓
Interface	high-speed USB and NMEA 0183 compatible

Maps & Memory	
Ability to add maps	✓
Basemap	✓
Storage and Power Capacity	microSD™ card (not included)
Waypoints/favorites/locations	2000
Routes	200
Track log	10,000 points, 200 saved tracks
Sensors	
Barometric altimeter	✓
Compass	Yes (tilt-compensated 3-axis)
Outdoor Recreation Features	
Area calculation	✓
Automatic routing (turn by turn routing on roads)	Yes (with optional mapping for detailed roads)
Geocaching-friendly	Yes (Paperless)
Custom maps compatible	✓
Hunt/fish calendar	✓
Sun and moon information	✓
Picture viewer	✓
Garmin Connect™	
Garmin Connect™ compatible (online community where you analyze, categorize and share data)	

- Specifications obtained from [www.garmin.com](http://www.garmin.com)

## **APPENDIX F: CERTIFICATE OF AUTHORSHIP**

I, Sarah Taylor, of the town of Corunna, Ontario hereby certify:

1. I am a graduate from Laurentian University in Sudbury, Ontario. I received a Bachelor of Science degree, Earth Science Major, in 2015.
2. I have worked for 3 years as a geologist.
3. I am currently contracted as a field geologist for New Found Gold Corp. I was on the site for the majority of the Summer 2020 Walsh Stripping program.

Dated November 1, 2020

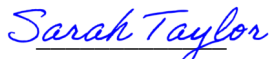
  
Sarah Taylor, BSc

601000E

601500E

602000E

# Walsh Trench Location New Found Gold Corp.

## 1:5000

209258

211391

209304

113300

5340000N

5340000N



Walsh  
Trench



KATRINE TWP  
OSSIAN TWP

311710

237849

113346

194111

5339500N

5339500N

- Walsh Trenching
- Access
- NFGC CLAIM BOUNDRY
- Claim Cells
- Township Boundary

142592

218894

237913

601000E

601500E

602000E

NAD83 Zn17N

601600E

601620E

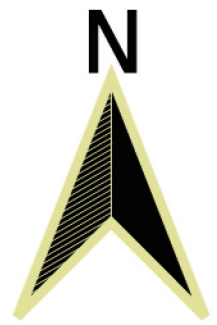

1:100

September 2020  
 NAD 83 Zn 17 N  
 Mag Decl 11° 36' W

Mining claim number 237849  
 Katrine Township  
 Larder Lake Mining Division

(Total area cleared is approximately  
 511m<sup>2</sup>)

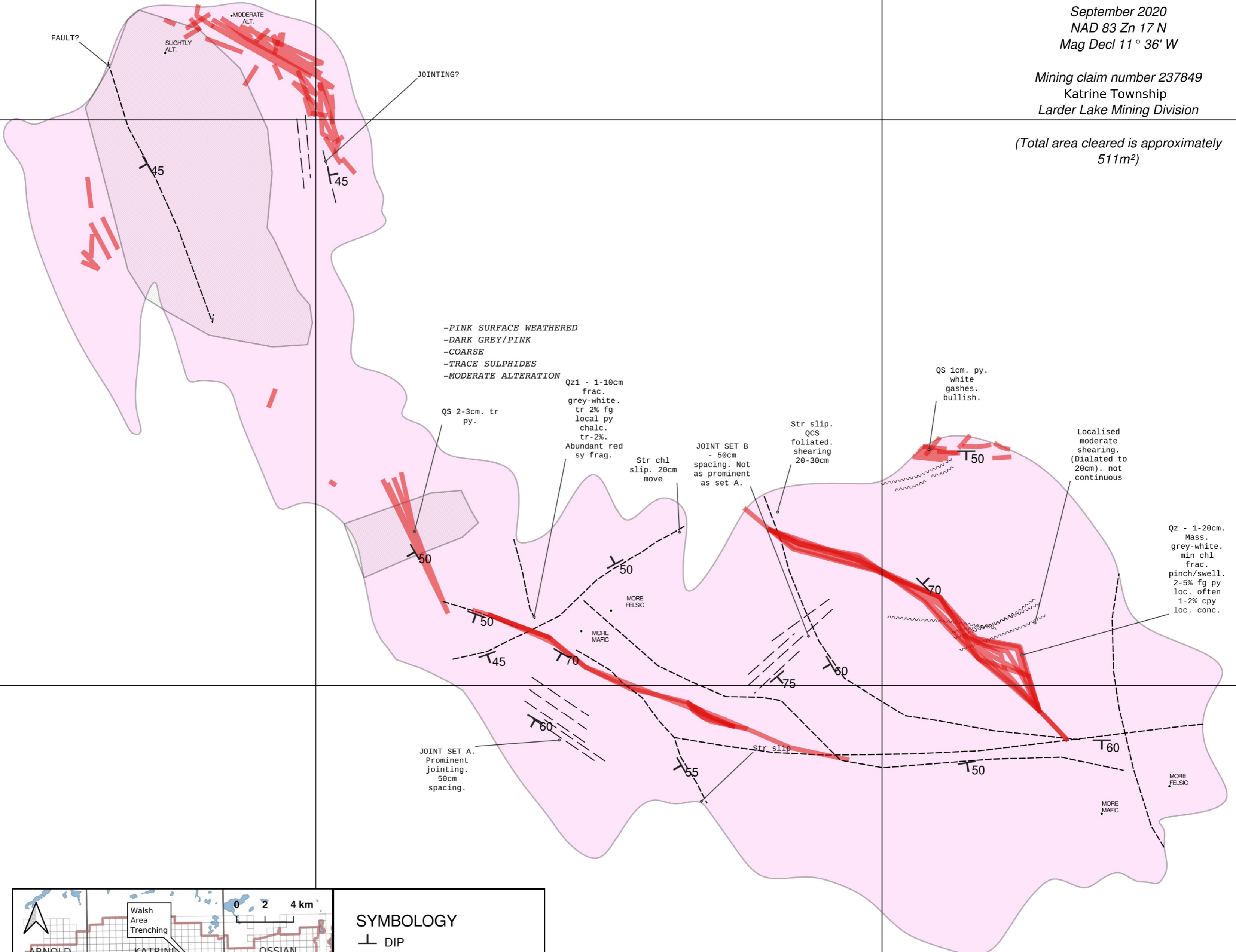

5339820N

5339820N

5339800N

5339800N

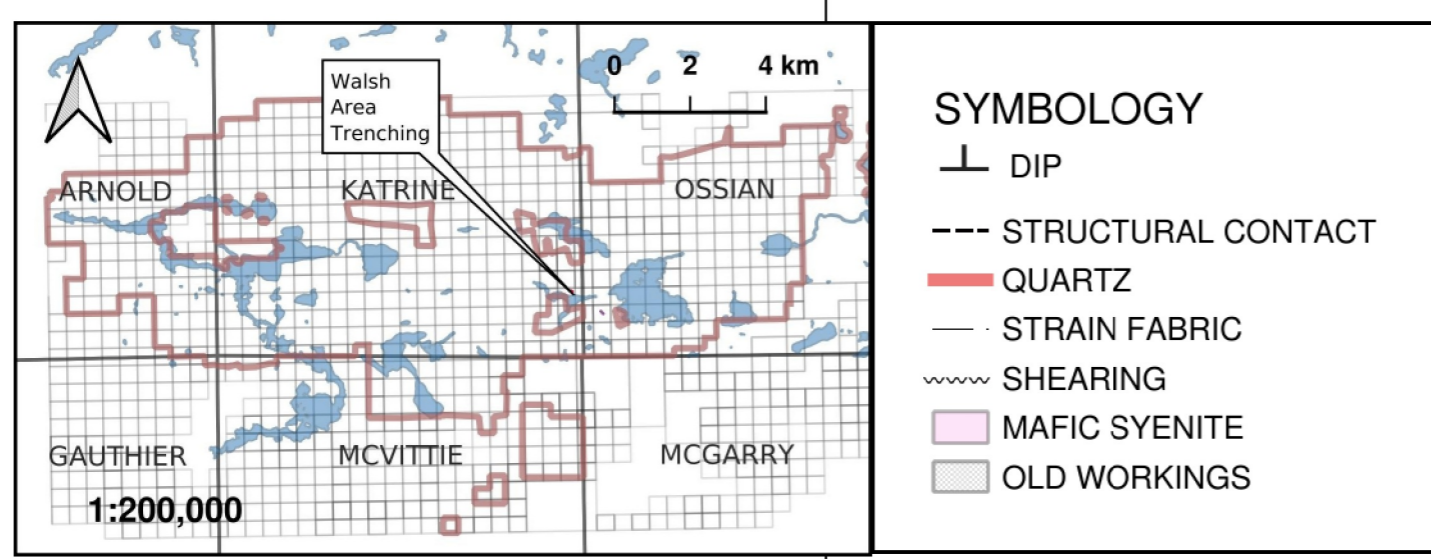

# Walsh South Geology

601600E

601620E

588000

592000

596000

600000

604000

608000

# NFGC Lucky Strike Claim Boundaries

## 1:50000



534000

534000

534000

534000

5336000

5336000

5332000

5332000

Arnold

Katrine

Ossian

Walsh Stripping Area

FP Stripping Area

Gauthier

McVittie

McGarry

0 1 2 km

588000

592000

596000

600000

604000

608000

**Legend**

- Walsh Stripping Area
- FP Stripping Area
- NFGC Claim Boundary
- Township
- Claims of Interest