

We are committed to providing [accessible customer service](#).

If you need accessible formats or communications supports, please [contact us](#).

Nous tenons à améliorer [l'accessibilité des services à la clientèle](#).

Si vous avez besoin de formats accessibles ou d'aide à la communication, veuillez [nous contacter](#).

# GRASS ROOTS PROSPECTING

#1 ✓

LICENCE # C7488

CLIENT # 294698

DANIEL CRAWFORD

Daniel Crawford

CLAIM # 556589

52K113221, 52K113222

LOCATION TWP CAMPING LAKE AREA

EAR FALLS AREA

DETECTOR LAKE

HRS

KM

2021 AUG. 23 RESEARCH ON CLAIM IN DETECTOR LAKE AREA

4

SEPT 2 PACKAGE UP AND LOADING

4

" 3 ON THE ROAD VIA TEMMINS (LONG WAY DUE TO CONSTRUCTION) 15 1000

" 4 " " " NEPEGONE - EAR FALLS 12 860

" 5 CLEARING TRAIL TO DETECTOR LAKE 6 2

" 6 TRAVEL BY CANOE TO WORK CLAIM, CRUISING 5 2

" 7 TRIP TO TOWN GROCERIES 1 10

" 8 TRIP TO LOAN METAL DETECTOR 1 10

" 9 TRAVEL TO DETECTOR LAKE, CRUISING, GRAB SAMPLES 6 2

" 10 TRAVEL TO TOWN FOR SUPPLIES 1 10

" 12 TO TOWN FOR COMPUTE WORK 6 10

" 13 BACK TO DETECTOR LAKE WEST END OF CLAIM CRUISING GRAB SAMPLES 6 2

TOTALS 67 1908

KM TRAVELED 1908 @ .59 1125.72

HRS. 67 @ 20.00 1340.00

MEALS & GROCERIES 76.82

SUPPLIES 43.00

SAMPLE PROCESSING 179.53

TOTAL 2765.07



# GRASS ROOTS PROSPECTING

43 N

DAILY FIELD LOG: 2021

TRAVELER # 7  
ON ALS  
REPORT

SEPT. 6 DOWN THE ROAD FROM CAMP, ACROSS THE WEST END OF DEETON LAKE BY CANOE, TO THE OUTLET TO SANDY CREEK. PROCEED EAST AND NORTH FROM CREEK. GRADUAL SLOPE, SCATTERED BUSH, ROCK OUTCROPP, UPROOTED TREES, PICK UP GRAB SAMPLES AS I GO, UNEVEN ROUGH GROUND, BRAKE ROCK EDGES WITH AXE, AND HAMMER, QUARTZ VEINS, MESCOVITE, GRANNES, BLISK TOMALINE, ALSO BLUE-GREEN IN SPOTS, FLORAPATITE, CIRCLE AROUND HILL BACK TO CANOE AND RETURN TO CAMP.

TRAVELER # 4  
ON ALS  
REPORT

SEPT. 9 DOWN THE ROAD FROM CAMP, ACROSS THE WEST END OF DEETON LAKE BY CANOE TO THE OUTLET TO SANDY CREEK. NORTH ALONG THE OUTLET VALEY, CROSS THE CREEK TO THE WEST UP THE HILL, ROCK GROUNDS SEMILAR TO THE EAST SIDE SIDE TERRAIN. GRAB SAMPLES AS I PROGRESS, USING AXE AND HAMMER. MINERAL STRUCTURE SEMILAR TO EAST SIDE OF OUTLET. BACK TO CANOE AND RETURN TO CAMP.



HFN



Ministry of Northern Development, Mines,  
Natural Resources and Forestry (NDMNR)  
MLAS Map Viewer

# MLAS Map

Notes:

SITR CAUSEWAYS

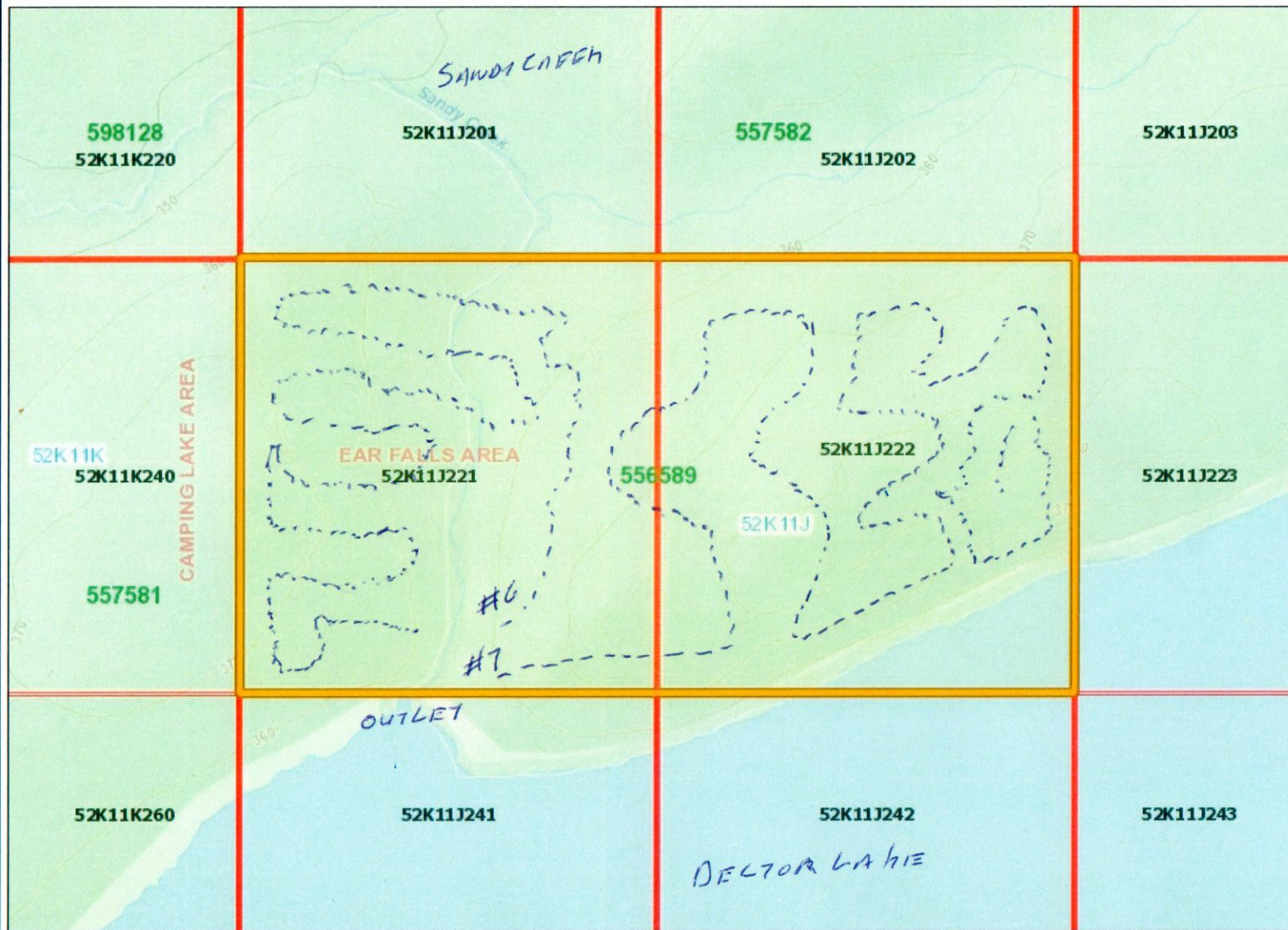

### Legend

- Provincial Grid Cell**
  - Available
  - Pending
  - Unavailable
- Mining Claim**
  - Mining Claim
  - Boundary Claim
- Alienation**
  - Withdrawal
  - Notice
- NDM Administrative Boundaries**
  - NDM Townships and Areas
  - Geographic Lot Fabric
  - UTM Grid 1K
  - UTM Grid 10K
  - Mining Division
  - Mineral Exploration and Development Region
  - CLUPA Protected Area - Far North
  - Resident Geologist District
  - Federal Land Other
  - Native Reserves
- AMIS**
  - AMIS Sites
  - AMIS Features
  - Drill Hole
  - Mineral Occurrences
- MLAS Mining History**
  - Withdrawal - History
  - Notice - History
  - Mining Claim - History
  - Mining Land Tenure - History
  - Legacy Claim
- Provincial Grid**
  - Provincial Grid 250K
  - Provincial Grid 50K
  - Provincial Grid Group
- Land Tenure**
  - Surface Rights
  - Mining Rights
  - Mining and Surface Rights
  - Order-in-Council

Those wishing to register mining claims should consult with the Provincial Mining Recorders' Office of the Northern Development and Mines (NDM) for additional information on the status of the lands shown hereon. This map is not intended for navigational, survey, or land title determination purposes as the information shown on this map is compiled from various sources. Completeness and accuracy are not guaranteed. Additional information may also be obtained through the local Land Titles or Registry Office, or the Natural Resources and Forestry. The information shown is derived from digital data available in the Provincial Mining Recorders' Office at the time of downloading from the Northern Development and Mines (NDM) web site.

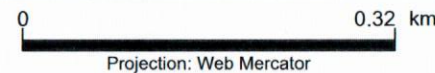

Imagery Copyright Notices: Ontario Ministry of Northern Development, Mines, Natural Resources and Forestry; NASA Landsat Program; First Base Solutions Inc.; Aéro-Photo (1961) Inc.; DigitalGlobe Inc.; U.S. Geological Survey.

© Queen's Printer for Ontario, 2022





#16N

Ear Falls Township Municipality



CAMP

SANDY CREEK

DELTOR LAKE

TRAIL TO LAKE  
CANOE TRANSPORT

Dump

ACCESS TO  
SITE

105

657

Mobile Home  
Park

Ear Falls

Goldpines

Water  
Treatment  
Plant

City Hall  
Shopping  
Centre

Water  
Agency

