

We are committed to providing [accessible customer service](#).

If you need accessible formats or communications supports, please [contact us](#).

Nous tenons à améliorer [l'accessibilité des services à la clientèle](#).

Si vous avez besoin de formats accessibles ou d'aide à la communication, veuillez [nous contacter](#).

Prospecting Report for Four Claims in  
Rabazo Township  
Wawa Mining District

Frank Racicot

Feb 2 2023

**TABLE OF CONTENTS**

1.0 Introduction..... 3

2.0 Location..... 4

3.0 Property Description..... 5

4.0 Prospecting Survey and Results..... 6

Appendix A: Daily Log..... 8

Appendix B: Expense Summary..... 9

Appendix C: Sample Descriptions..... 10

Appendix D: Assay Results..... 11

Appendix E: Assay Certificate and Results..... 12

Appendix F: Statement of Qualifications..... 13

**List of Figures**

Figure 1- Property location map..... 4

Figure 2- Claim Location map..... 5

Figure 3- Prospecting map, sample location and approximate tracks..... 6

**List of Tables**

Table 1- Work Performed Claim List..... 4

## 1.0 Introduction

On October Frank Racicot drove to Wawa to do some investigative prospecting of four claims held by Racicot in Rabazo Township. The claims are approximately 6 kilometers south of Wawa and access to the western edge of the claims is from Highway 17. Six samples were taken and 4 samples were sent in for geochemical analysis.

## 2.0 Location

Access to the claims is obtained by driving south from Wawa for a distance of kilometers. Access to Wawa from Sudbury is either by driving east to Sault Ste Marie and then driving north from there. Or alternatively by driving north of Sudbury on Highway 144 for 155 km to the Sultan Road and the 80 km west on the Sultan Road to the village of Sultan. From here one then drives north on Highway 566 to Highway 158 and from there one proceeds about to Wawa.

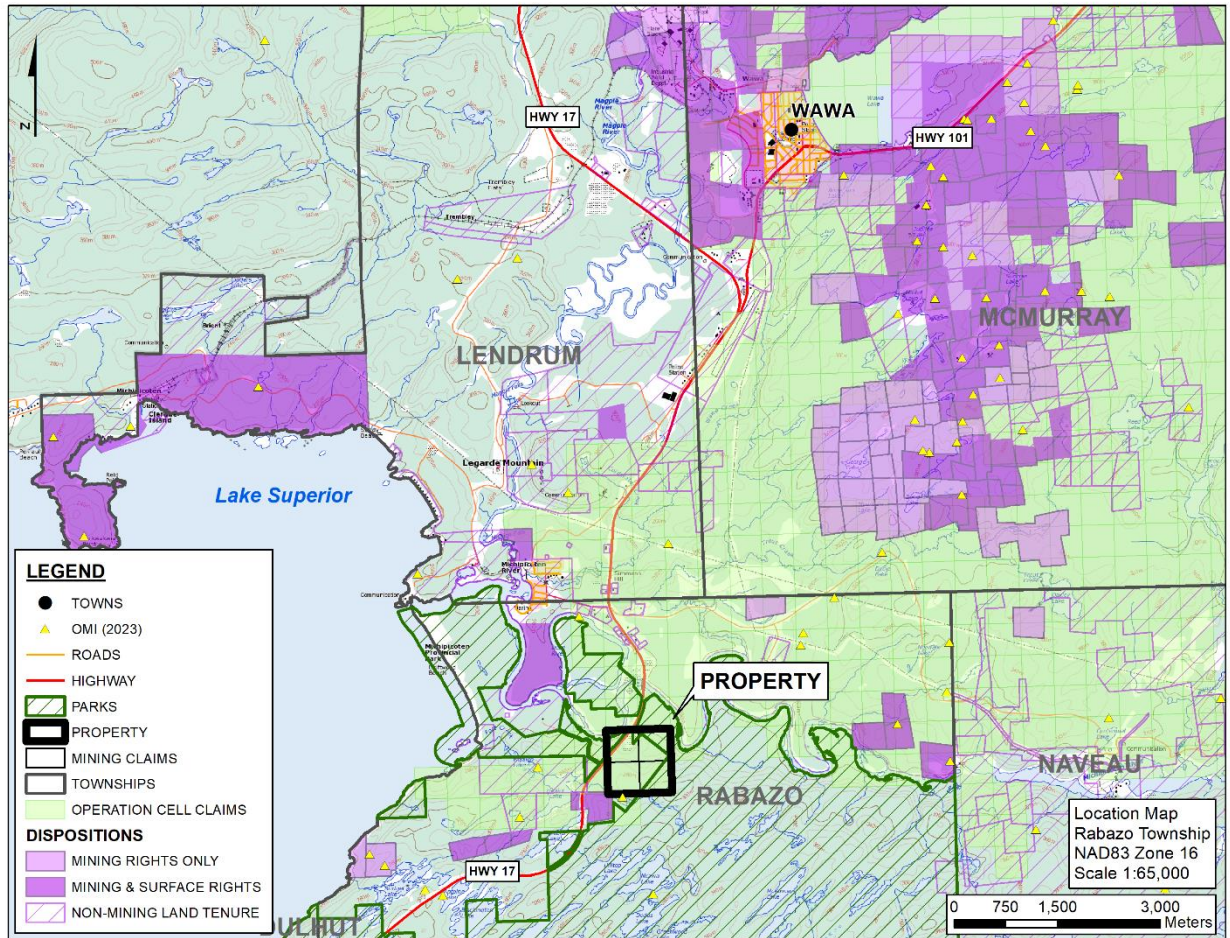

Figure 1: Property Location map

### 3.0 Property Description

The property consists of 4 claim units for a total area of 85 ha. The claim numbers are as follows: 635611, 635612, 635634 and 635635. There is a gravel pit on claim 635634 and part of 635611.

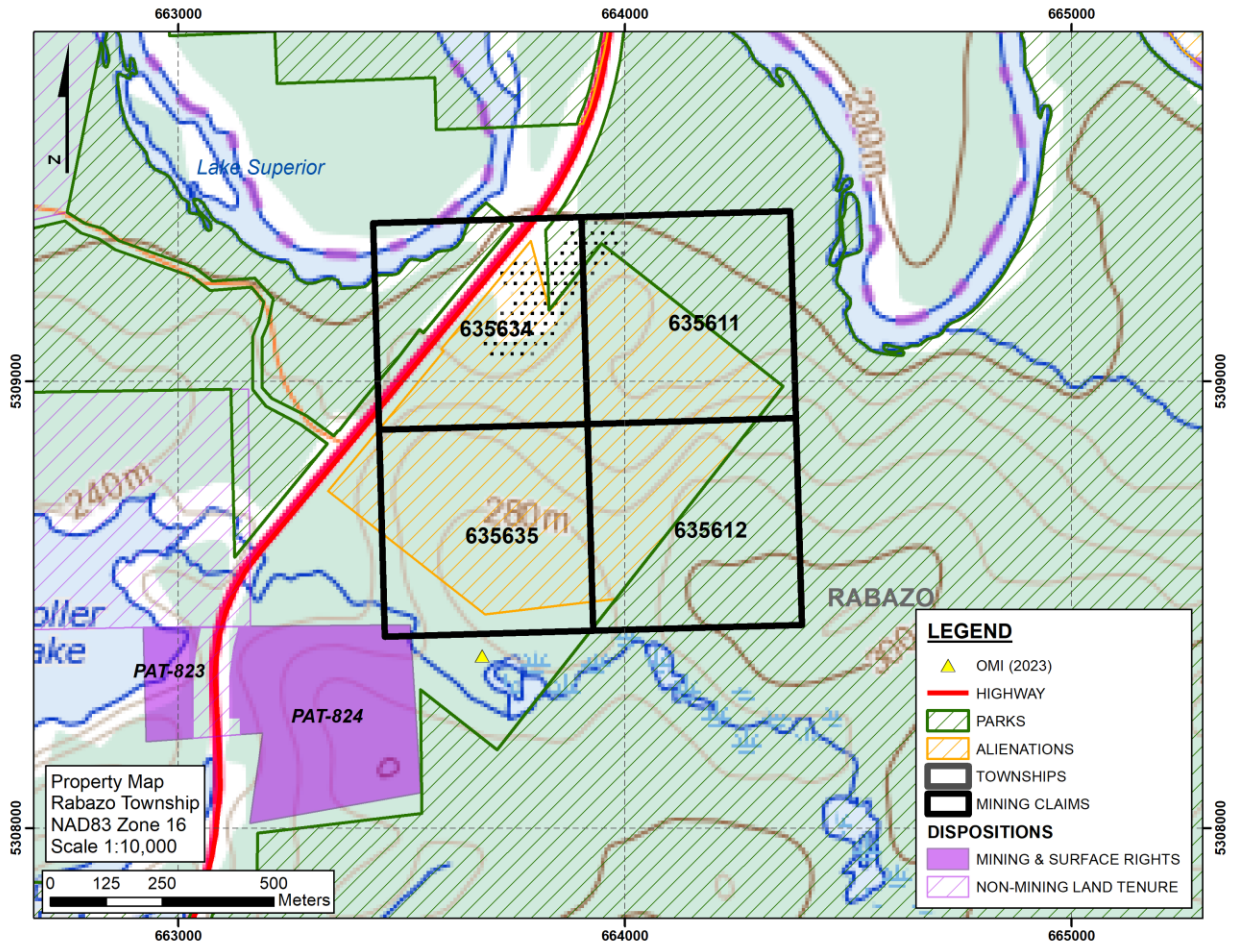

Figure 2: Claim Location Map

**Table 1: Work Performed Claim List**

Township	Claim Number	Cell Number	Ownership
Rabazo	635611	41N15012	F. Racicot 100%
Rabazo	635612	41N15032	F. Racicot 100%
Rabazo	635634	41N15011	F. Racicot 100%
Rabazo	635635	41N15031	F. Racicot 100%



#### 4.0 Prospecting Survey and Results

On October 23 Racicot accessed and prospected the western boundary of claim 635635. Google earth had indicated there was some sort of old east-west trail leading into the property but it could not be located. Four samples were taken from claim 635635 on Oct. 23rd but only three were sent in. Two samples were taken from claim 635634 on Oct 24th but only one was sent in.

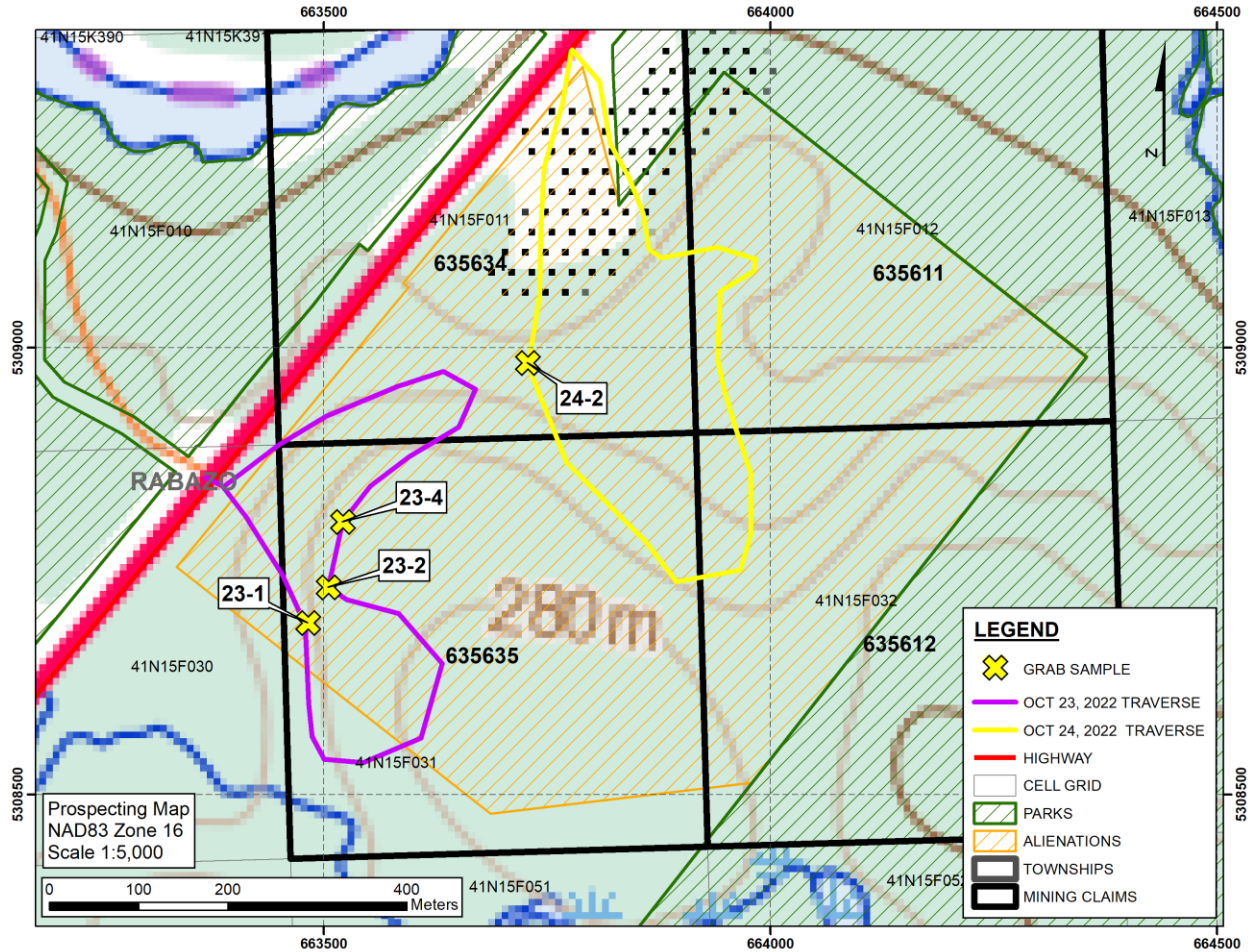

Figure 3: Prospecting Map with Sample Locations and Approximate Tracks

There was not very much overburden in the area where samples were collected on claim 645635. There is an existing gravel pit on the eastern part of claim 635634- much of which had already been excavated. Some sort of extraction permit for the gravel exists over the four claims described in his report, but that does not effect the mineral rights of the claim.

It was noted in the areas between sample 23-1 and 23-4 that there were a variety of small quartz veins on some of the outcrops ranging in size from 2-15 cm in width. The quartz veins usually had an east-west orientation and a dip of 75-90 degrees. Three thin (0.5 cm) qtz veins near sample site 24-1 had a strike of 130/dip 60 west. It was usually difficult to sample them without a saw or chisel, but most appeared barren- including sample 23-3 which was a barren 6" (30 cm) quartz vein.

At sample 24-2 and about 100 meters to the northeast of sample 24-2 some of the rocks contained slightly more chlorite along some of the fractures. Especially when compared to the area to the southwest where the field work was done on Oct 23<sup>rd</sup>.

Despite the fact that Au (gold) was not assayed for, the results are not very indicative of any anomalous values of major sulphides or indicator minerals. Plus, the fact that too few samples were taken to be indicative of anything meaningful.

What is noteworthy is the fact that the southern area prospected on Oct 23<sup>rd</sup> had a moderate amount of quartz veins. It is felt that a future prospecting venture might be to map out the location. Density, orientation, etc of the various quartz veins on all four claim units. By doing so, this might enable 'one' to 'VECTURE TOWARDS' a zone of increased quartz veining: which might be more conducive of containing sulphides or mineralization.

Note: the ALS documents have Albert Leblanc's name on them. He died about 2 years ago. ALS is slow and delinquent in changing the previous account that was in both our names- to just my name, even though I submitted the rock samples and paid the invoice.



## Appendix A: Daily Prospecting Log

Oct 23, 2022: Drive early up to Wawa via Sultan Road. Prospect west side of claim 635635. Five samples taken.

Oct 24, 2022: Prospect mainly claim 635634 and west edge of claim 635611; Two samples taken. Late start due in part to rainy day. Left late afternoon to return to Sudbury via Sault Ste Marie.

Appendix B: Expense Summary

	<u>Actual Amount</u>	<u>Expected credit</u>
<b>Transportation- \$0.60 per km</b>		
F. Racicot- Sudbury to Wawa vis Hwy 144 and Sultan Road (380 km one way)	\$228	\$228
F Racicot – Wawa to Sudbury via Sault Ste Marie (530 km one way)	\$318	\$318
<b>Fieldwork grassroots exploration X \$650 per day</b>		
Oct 23 one day	\$350	\$700
Oct 24 ½ day	\$175	\$350
<b>Mobilization – Day rate of \$650</b>		
Oct 23 ½ day	\$175	\$350
Oct 24 one day	\$350	\$700
<b>Assay Costs</b>		
Geochemical Analysis – ALS Sudbury Dec 5, 2022	\$156.74	\$157
<b>Food</b>		
2 days at \$50 per day	\$100	\$100
<b>Accommodation</b>		
1 night in Wawa at \$100 per night (in kind)	\$100	\$100
<b>Describe off and drop samples, write report and draft maps – 2.5 days X 400</b>	<b><u>\$1000</u></b>	<b><u>\$1000</u></b>
	TOTAL \$2953	\$4003

Appendix C: Sample Descriptions

<b>Sample #</b>	<b>Easting</b>	<b>Northing</b>	<b>Description</b>
23-1	663482	5308692	Fine to medium grained red granite: red on fresh and weathered surface
23-2	663505	5308732	Fine to medium grained red granite in proximity to two flat 1"-4" quartz veins at 085 degrees and one 2" quartz vein at 085/70 North
24-3	663508	5308794	Slightly rusty 6", barren quartz vein: strike 100/ dip 90
23-4	663521	5308805	1/4% pyrite in pink and greyish white granite; local rubble
24-1	663618	5309140	Fine grained pink granite: looks granular
24-2	663728	5308983	Thin 1/2 cm quartz vein in fine to medium grained granite; qtz vein at 130/60W with minor chlorite and pyrite

Appendix D: Assay Results

	ME-ICP41	ME-ICP41	ME-ICP41	ME-ICP41	ME-ICP41	ME-ICP41	ME-ICP41	ME-ICP41	ME-ICP41	ME-ICP41	ME-ICP41	ME-ICP41	ME-ICP41	ME-ICP41	ME-ICP41	ME-ICP41	ME-ICP41	ME-ICP41
SAMPLE	Ag	Al	As	B	Ba	Be	Bi	Ca	Cd	Co	Cr	Cu	Fe	Ga	Hg	K	La	Li
DESCRIPTION	ppm	%	ppm	ppm	ppm	ppm	ppm	%	ppm	ppm	ppm	ppm	%	ppm	ppm	%	ppm	ppm
Oct23-1	<0.2	0.17	2	<10	800	<0.5	<2	0.21	<0.5	3	16	5	0.86	<10	<1	0.08	10	<10
Oct23-2	0.2	0.02	<2	<10	40	<0.5	<2	0.01	<0.5	<1	24	4	0.43	<10	<1	<0.01	<10	<10
Oct23-4	0.2	0.35	<2	<10	330	<0.5	<2	0.77	<0.5	3	13	5	0.91	<10	<1	0.22	<10	<10
Oct24-2	<0.2	0.47	<2	<10	30	<0.5	<2	2.17	<0.5	5	17	3	1.63	<10	<1	0.01	10	<10

	ME-ICP41	ME-ICP41	ME-ICP41	ME-ICP41	ME-ICP41	ME-ICP41	ME-ICP41	ME-ICP41	ME-ICP41	ME-ICP41	ME-ICP41	ME-ICP41	ME-ICP41	ME-ICP41	ME-ICP41	ME-ICP41	ME-ICP41	ME-ICP41
SAMPLE	Mg	Mn	Mo	Na	Ni	P	Pb	S	Sb	Sc	Sr	Th	Ti	Tl	U	V	W	Zn
DESCRIPTION	%	ppm	ppm	%	ppm	ppm	ppm	%	ppm	ppm	ppm	ppm	%	ppm	ppm	ppm	ppm	ppm
Oct23-1	0.04	175	1	0.09	9	360	9	0.08	<2	2	37	<20	<0.01	<10	<10	16	<10	45
Oct23-2	0.01	27	3	0.02	7	10	12	0.11	<2	<1	2	<20	<0.01	<10	<10	1	<10	4
Oct23-4	0.28	215	1	0.07	7	280	22	0.33	<2	1	80	<20	0.02	<10	<10	5	<10	38
Oct24-2	0.44	183	1	0.08	8	290	2	0.77	<2	2	80	<20	<0.01	<10	<10	19	<10	27

Appendix E: Assay Certificates (and results)



ALS Canada Ltd.  
 2103 Dollarton Hwy  
 North Vancouver BC V7H 0A7  
 Phone: +1 604 984 0221 Fax: +1 604 984 0218  
 www.alsglobal.com/geochemistry

To: ALBERT LEBLANC  
 72 LABINE RD.  
 HAGAR ON POM 1X0

Page: 1  
 Total # Pages: 2 (A - C)  
 Plus Appendix Pages  
 Finalized Date: 5-DEC-2022  
 This copy reported on  
 19-DEC-2022  
 Account: MZBRRX

**CERTIFICATE SD22331015**

Project: WAWA

This report is for 4 samples of Rock submitted to our lab in Sudbury, ON, Canada on 16-NOV-2022.

The following have access to data associated with this certificate:

FRANK RACICOT		
---------------	--	--

SAMPLE PREPARATION	
ALS CODE	DESCRIPTION
WEI-21	Received Sample Weight
CRU-QC	Crushing QC Test
PUL-QC	Pulverizing QC Test
LOG-22	Sample login - Rcd w/o BarCode
CRU-31	Fine crushing - 70% <2mm
SPL-21	Split sample - riffle splitter
PUL-31	Pulverize up to 250g 85% <75 um

ANALYTICAL PROCEDURES		
ALS CODE	DESCRIPTION	INSTRUMENT
ME-ICP41	35 Element Aqua Regia ICP-AES	ICP-AES

This is the Final Report and supersedes any preliminary report with this certificate number. Results apply to samples as submitted. All pages of this report have been checked and approved for release.

\*\*\*\*\* See Appendix Page for comments regarding this certificate \*\*\*\*\*

Signature:   
 Saa Traxler, Director, North Vancouver Operations





ALS Canada Ltd.  
 2103 Dollarton Hwy  
 North Vancouver BC V7H 0A7  
 Phone: +1 604 984 0221 Fax: +1 604 984 0218  
 www.alsglobal.com/geochemistry

To: ALBERT LEBLANC  
 72 LABINE RD.  
 HAGAR ON POM 1X0

Page: 2 - A  
 Total # Pages: 2 (A - C)  
 Plus Appendix Pages  
 Finalized Date: 5-DEC-2022  
 Account: MZBRRX

Project: WAWA

CERTIFICATE OF ANALYSIS	SD22331015
-------------------------	------------

Sample Description	Method	Analyte	Units	LOD	WEI-21 Recvd Wt. kg	ME-ICP41 Ag ppm	ME-ICP41 Al %	ME-ICP41 As ppm	ME-ICP41 B ppm	ME-ICP41 Ba ppm	ME-ICP41 Be ppm	ME-ICP41 Bi ppm	ME-ICP41 Ca %	ME-ICP41 Cd ppm	ME-ICP41 Co ppm	ME-ICP41 Cr ppm	ME-ICP41 Cu ppm	ME-ICP41 Fe %	ME-ICP41 Ga ppm
					0.02	0.2	0.01	2	10	10	0.5	2	0.01	0.5	1	1	1	0.01	10
Oct23-1					1.05	<0.2	0.17	2	<10	800	<0.5	<2	0.21	<0.5	3	16	5	0.86	<10
Oct23-2					1.10	0.2	0.02	<2	<10	40	<0.5	<2	0.01	<0.5	<1	24	4	0.43	<10
Oct23-4					0.71	0.2	0.35	<2	<10	330	<0.5	<2	0.77	<0.5	3	13	5	0.91	<10
Oct24-2					1.50	<0.2	0.47	<2	<10	30	<0.5	<2	2.17	<0.5	5	17	3	1.63	<10



ALS Canada Ltd.  
 2103 Dollarton Hwy  
 North Vancouver BC V7H 0A7  
 Phone: +1 604 984 0221 Fax: +1 604 984 0218  
 www.alsglobal.com/geochemistry

To: ALBERT LEBLANC  
 72 LABINE RD.  
 HAGAR ON POM 1X0

Page: 2 - B  
 Total # Pages: 2 (A - C)  
 Plus Appendix Pages  
 Finalized Date: 5-DEC-2022  
 Account: MZBRX

Project: WAWA

CERTIFICATE OF ANALYSIS	SD22331015
-------------------------	------------

	Method Analyte Units LOD	ME-ICP41 Hg ppm	ME-ICP41 K %	ME-ICP41 La ppm	ME-ICP41 Li ppm	ME-ICP41 Mg %	ME-ICP41 Mn ppm	ME-ICP41 Mo ppm	ME-ICP41 Na %	ME-ICP41 Ni ppm	ME-ICP41 P ppm	ME-ICP41 Pb ppm	ME-ICP41 S %	ME-ICP41 Sb ppm	ME-ICP41 Sc ppm	ME-ICP41 Sr ppm
Sample Description		1	0.01	10	10	0.01	5	1	0.01	1	10	2	0.01	2	1	1
Oct23-1		<1	0.08	10	<10	0.04	175	1	0.09	9	360	9	0.08	<2	2	37
Oct23-2		<1	<0.01	<10	<10	0.01	27	3	0.02	7	10	12	0.11	<2	<1	2
Oct23-4		<1	0.22	<10	<10	0.28	215	1	0.07	7	280	22	0.33	<2	1	80
Oct24-2		<1	0.01	10	<10	0.44	183	1	0.08	8	290	2	0.77	<2	2	80

\*\*\*\*\* See Appendix Page for comments regarding this certificate \*\*\*\*\*



ALS Canada Ltd.  
 2103 Dollarton Hwy  
 North Vancouver BC V7H 0A7  
 Phone: +1 604 984 0221 Fax: +1 604 984 0218  
 www.alsglobal.com/geochemistry

To: ALBERT LEBLANC  
 72 LABINE RD.  
 HAGAR ON POM 1X0

Page: 2 - C  
 Total # Pages: 2 (A - C)  
 Plus Appendix Pages  
 Finalized Date: 5-DEC-2022  
 Account: MZBRRX

Project: WAWA

**CERTIFICATE OF ANALYSIS SD22331015**

Sample Description	Method Analyte Units LOD	ME-ICP41	ME-ICP41	ME-ICP41	ME-ICP41	ME-ICP41	ME-ICP41	ME-ICP41	CRU-QC	PUL-QC
		Th ppm	Ti %	Tl ppm	U ppm	V ppm	W ppm	Zn ppm	Pass2mm %	Pass75um %
		20	0.01	10	10	1	10	2	0.01	0.01
Oct23-1		<20	<0.01	<10	<10	16	<10	45	75.0	92.9
Oct23-2		<20	<0.01	<10	<10	1	<10	4		
Oct23-4		<20	0.02	<10	<10	5	<10	38		
Oct24-2		<20	<0.01	<10	<10	19	<10	27		



ALS Canada Ltd.  
2103 Dollarton Hwy  
North Vancouver BC V7H 0A7  
Phone: +1 604 984 0221 Fax: +1 604 984 0218  
www.alsglobal.com/geochemistry

To: ALBERT LEBLANC  
72 LABINE RD.  
HAGAR ON P0M 1X0

Page: Appendix 1  
Total # Appendix Pages: 1  
Finalized Date: 5-DEC-2022  
Account: MZBRX

Project: WAWA

<b>CERTIFICATE OF ANALYSIS SD22331015</b>
---

<b>CERTIFICATE COMMENTS</b>									
Applies to Method:	<p style="text-align: center;"><b>LABORATORY ADDRESSES</b></p> <p>Processed at ALS Sudbury located at 1351-B Kelly Lake Road, Unit #1, Sudbury, ON, Canada.</p> <table style="width: 100%; border: none;"><tr><td style="width: 33%;">CRU-31</td><td style="width: 33%;">CRU-QC</td><td style="width: 33%;">LOG-22</td><td style="width: 33%;">PUL-31</td></tr><tr><td>PUL-QC</td><td>SPL-21</td><td>WEI-21</td><td></td></tr></table>	CRU-31	CRU-QC	LOG-22	PUL-31	PUL-QC	SPL-21	WEI-21	
CRU-31	CRU-QC	LOG-22	PUL-31						
PUL-QC	SPL-21	WEI-21							
Applies to Method:	<p>Processed at ALS Vancouver located at 2103 Dollarton Hwy, North Vancouver, BC, Canada.</p> <p>ME-ICP41</p>								

## Appendix F: Statement of Qualifications

- I Frank Racicot reside at 734 Whittaker Street in Sudbury, Ontario
- I am a graduate of Laurentian University since 1974
- I am a member of APGO in good standing
- I have been doing mineral exploration, field work and/or prospecting for over 40 years
- I am 100% sole owner of the claims and property mentioned in this report.

Frank Racicot

Feb 2, 2023



ALS Canada Ltd.  
 2103 Dollarton Hwy  
 North Vancouver BC V7H 0A7  
 Phone: +1 604 984 0221 Fax: +1 604 984 0218  
 www.alsglobal.com/geochemistry

To: ALBERT LEBLANC  
 72 LABINE RD.  
 HAGAR ON P0M 1X0

Page: 1  
 Total # Pages: 2 (A - C)  
 Plus Appendix Pages  
 Finalized Date: 5-DEC-2022  
 This copy reported on  
 19-DEC-2022  
 Account: MZBRRX

**CERTIFICATE SD22331015**

Project: WAWA

This report is for 4 samples of Rock submitted to our lab in Sudbury, ON, Canada on 16-NOV-2022.

The following have access to data associated with this certificate:

FRANK RACICOT		
---------------	--	--

SAMPLE PREPARATION	
ALS CODE	DESCRIPTION
WEI-21	Received Sample Weight
CRU-QC	Crushing QC Test
PUL-QC	Pulverizing QC Test
LOG-22	Sample login - Rcd w/o BarCode
CRU-31	Fine crushing - 70% <2mm
SPL-21	Split sample - riffle splitter
PUL-31	Pulverize up to 250g 85% <75 um

ANALYTICAL PROCEDURES		
ALS CODE	DESCRIPTION	INSTRUMENT
ME-ICP41	35 Element Aqua Regia ICP-AES	ICP-AES

This is the Final Report and supersedes any preliminary report with this certificate number. Results apply to samples as submitted. All pages of this report have been checked and approved for release.  
 \*\*\*\*\* See Appendix Page for comments regarding this certificate \*\*\*\*\*

Signature:   
 Saa Traxler, Director, North Vancouver Operations





ALS Canada Ltd.  
 2103 Dollarton Hwy  
 North Vancouver BC V7H 0A7  
 Phone: +1 604 984 0221 Fax: +1 604 984 0218  
 www.alsglobal.com/geochemistry

To: ALBERT LEBLANC  
 72 LABINE RD.  
 HAGAR ON POM 1X0

Page: 2 - A  
 Total # Pages: 2 (A - C)  
 Plus Appendix Pages  
 Finalized Date: 5-DEC-2022  
 Account: MZBRRX

Project: WAWA

CERTIFICATE OF ANALYSIS	SD22331015
-------------------------	------------

Sample Description	Method Analyte Units LOD	WEI-21 Recvd Wt. kg	ME-ICP41 Ag ppm	ME-ICP41 Al %	ME-ICP41 As ppm	ME-ICP41 B ppm	ME-ICP41 Ba ppm	ME-ICP41 Be ppm	ME-ICP41 Bi ppm	ME-ICP41 Ca %	ME-ICP41 Cd ppm	ME-ICP41 Co ppm	ME-ICP41 Cr ppm	ME-ICP41 Cu ppm	ME-ICP41 Fe %	ME-ICP41 Ga ppm
		0.02	0.2	0.01	2	10	10	0.5	2	0.01	0.5	1	1	1	0.01	10
Oct23-1		1.05	<0.2	0.17	2	<10	800	<0.5	<2	0.21	<0.5	3	16	5	0.86	<10
Oct23-2		1.10	0.2	0.02	<2	<10	40	<0.5	<2	0.01	<0.5	<1	24	4	0.43	<10
Oct23-4		0.71	0.2	0.35	<2	<10	330	<0.5	<2	0.77	<0.5	3	13	5	0.91	<10
Oct24-2		1.50	<0.2	0.47	<2	<10	30	<0.5	<2	2.17	<0.5	5	17	3	1.63	<10



ALS Canada Ltd.  
 2103 Dollarton Hwy  
 North Vancouver BC V7H 0A7  
 Phone: +1 604 984 0221 Fax: +1 604 984 0218  
 www.alsglobal.com/geochemistry

To: ALBERT LEBLANC  
 72 LABINE RD.  
 HAGAR ON POM 1X0

Page: 2 - B  
 Total # Pages: 2 (A - C)  
 Plus Appendix Pages  
 Finalized Date: 5-DEC-2022  
 Account: MZBRRX

Project: WAWA

CERTIFICATE OF ANALYSIS	SD22331015
-------------------------	------------

	Method Analyte Units LOD	ME-ICP41 Hg ppm 1	ME-ICP41 K % 0.01	ME-ICP41 La ppm 10	ME-ICP41 Li ppm 10	ME-ICP41 Mg % 0.01	ME-ICP41 Mn ppm 5	ME-ICP41 Mo ppm 1	ME-ICP41 Na % 0.01	ME-ICP41 Ni ppm 1	ME-ICP41 P ppm 10	ME-ICP41 Pb ppm 2	ME-ICP41 S % 0.01	ME-ICP41 Sb ppm 2	ME-ICP41 Sc ppm 1	ME-ICP41 Sr ppm 1
Oct23-1		<1	0.08	10	<10	0.04	175	1	0.09	9	360	9	0.08	<2	2	37
Oct23-2		<1	<0.01	<10	<10	0.01	27	3	0.02	7	10	12	0.11	<2	<1	2
Oct23-4		<1	0.22	<10	<10	0.28	215	1	0.07	7	280	22	0.33	<2	1	80
Oct24-2		<1	0.01	10	<10	0.44	183	1	0.08	8	290	2	0.77	<2	2	80



ALS Canada Ltd.  
 2103 Dollarton Hwy  
 North Vancouver BC V7H 0A7  
 Phone: +1 604 984 0221 Fax: +1 604 984 0218  
 www.alsglobal.com/geochemistry

To: ALBERT LEBLANC  
 72 LABINE RD.  
 HAGAR ON POM 1X0

Page: 2 - C  
 Total # Pages: 2 (A - C)  
 Plus Appendix Pages  
 Finalized Date: 5-DEC-2022  
 Account: MZBRRX

Project: WAWA

**CERTIFICATE OF ANALYSIS SD22331015**

Sample Description	Method Analyte Units LOD	ME-ICP41	ME-ICP41	ME-ICP41	ME-ICP41	ME-ICP41	ME-ICP41	ME-ICP41	CRU-QC	PUL-QC
		Th ppm	Ti %	Tl ppm	U ppm	V ppm	W ppm	Zn ppm	Pass2mm %	Pass75um %
		20	0.01	10	10	1	10	2	0.01	0.01
Oct23-1		<20	<0.01	<10	<10	16	<10	45	75.0	92.9
Oct23-2		<20	<0.01	<10	<10	1	<10	4		
Oct23-4		<20	0.02	<10	<10	5	<10	38		
Oct24-2		<20	<0.01	<10	<10	19	<10	27		

\*\*\*\*\* See Appendix Page for comments regarding this certificate \*\*\*\*\*



ALS Canada Ltd.  
 2103 Dollarton Hwy  
 North Vancouver BC V7H 0A7  
 Phone: +1 604 984 0221 Fax: +1 604 984 0218  
 www.alsglobal.com/geochemistry

To: ALBERT LEBLANC  
 72 LABINE RD.  
 HAGAR ON P0M 1X0

Page: Appendix 1  
 Total # Appendix Pages: 1  
 Finalized Date: 5-DEC-2022  
 Account: MZBRX

Project: WAWA

**CERTIFICATE OF ANALYSIS SD22331015**

	<b>CERTIFICATE COMMENTS</b>								
<p>Applies to Method:</p>	<p style="text-align: center;"><b>LABORATORY ADDRESSES</b></p> <p>Processed at ALS Sudbury located at 1351-B Kelly Lake Road, Unit #1, Sudbury, ON, Canada.</p> <table style="width: 100%; border: none;"> <tr> <td style="width: 33%;">CRU-31</td> <td style="width: 33%;">CRU-QC</td> <td style="width: 33%;">LOG-22</td> <td style="width: 15%;"></td> </tr> <tr> <td>PUL-QC</td> <td>SPL-21</td> <td>WEI-21</td> <td style="text-align: right;">PUL-31</td> </tr> </table>	CRU-31	CRU-QC	LOG-22		PUL-QC	SPL-21	WEI-21	PUL-31
CRU-31	CRU-QC	LOG-22							
PUL-QC	SPL-21	WEI-21	PUL-31						
<p>Applies to Method:</p>	<p>Processed at ALS Vancouver located at 2103 Dollarton Hwy, North Vancouver, BC, Canada.</p> <p>ME-ICP41</p>								