

We are committed to providing [accessible customer service](#).

If you need accessible formats or communications supports, please [contact us](#).

Nous tenons à améliorer [l'accessibilité des services à la clientèle](#).

Si vous avez besoin de formats accessibles ou d'aide à la communication, veuillez [nous contacter](#).

WORK REPORT
On the
MINK LAKE PROPERTY
CHABANEL TOWNSHIP
SAULT STE MARIE MINING DIVISION
For
2060014 ONTARIO INC.

Submitted by: Steve Anderson
2041663 ONTARIO LTD.
VISION EXPLORATION
1780 Coyote Ridge Road
Crystal Falls, Ontario
POH 1L0
Phone: 705-266-4703
Email: visionexploration@persona.ca

February, 2023

TABLE OF CONTENTS

<u>Page #</u>	<u>Contents</u>
3	Introduction
5	Location and access
5	Personnel
6	Previous work
8	Claims
10	Work Program
10	Results
15	Recommendations and Conclusions
16	Certificate
 <u>Figures</u>	
1	Location map
2	Regional location map
3	Claim Sketch
4	Prospecting Sketch
 Appendix A	 Assay Results

INTRODUCTION

The following report will deal with the results of a preliminary prospecting program carried out on the Mink Lake Gold Property. This property consists of 26 single, mining claim located in Chabanel Township, Sault Ste Marie Mining Division, Ontario (Figure #3). This work initiated at the request of Kingsview Minerals who has expressed interest in optioning the property. All work was carried out by Vision Exploration on behalf of 2060014 Ontario Inc.

A total of 2 days travel and 1 day prospecting were spent by two men, in an attempt to relocating the historic Mink Lake Showing reported to occur within the claim group. A total of 3 grab samples were taken from the old workings. The purpose of this program was to provide preliminary information as to the general geology of the property, particularly the Mink Lake Showing, and provide samples to be assayed for gold. This work was carried out on July 5th to July 7, 2121.

This report will deal with the results of the preliminary prospecting program carried out on the above-mentioned property.



MINK LAKE PROJECT
Location Map

LOCATION AND ACCESS

The Mink Lake Property consists of 26 single cell mining claim located in the southwestern portion of Chabanel Township (Figure #2). The property is situated approximately 5km northeast of the town of Wawa, Ontario. (Figure #1).

Access to the work area was gained by taking Hwy 101 east from Wawa for approximately 8km. Here, a gravel road heads north to an old rail line. This abandoned line can be travelled by truck and provides access to the southern portion of the claim group.

PERSONNEL

The following people were employed by Vision Exploration and were directly involved in carrying out the preliminary prospecting on the Mink Lake property.

Geologist
Prospector

Bruce Durham
Don McKinnon

Toronto
Timmins

PREVIOUS WORK

The first phase of exploration was conducted by 2060014 Ontario Inc. on the Mink Lake Project.

The Mink Lake Gold Project is an early-stage gold and base metal property located five kilometres northeast of Wawa, Ontario. Mink Lake is located 160km southeast of the Golden Giant Mine which produced over 6 million oz. of gold from 1985-2006

The Mink Lake claims are situated within the Archean age Michipocoten Greenstone Belt, in a broad corridor of variably deformed rocks that host a high frequency of gold occurrences and past producers. On the claims, the geology is similar to that observed at Golden Giant and consist of metasediments, porphyritic rhyolite, flow breccia ash, bedded and lapilli tuff (Bourgault et al., 2006).

The area was originally worked in the 1930's where a gold horizon was discovered within an arsenopyrite-pyrite iron formation. A shallow drill campaign by Canadian Erie Mines in 1936 reported four holes with the following gold intersections: 3.12g/t over 8.5 m, 29.65g/t over 2.2m, 3043g/t over 4.6m and 5.61g/t over 1.5m.

In 1986-87, Noranda Exploration carried out a drilling program that confirmed the historic results, intersecting significant gold values within a sulphide-bearing chert and iron carbonate horizon as well as in a quartz feldspar porphyry.

More recently, several gold showings were noted in the area. A 1.32g/t Au anomaly occurs 1km north of the Noranda Drilling. A second showing with 0.29g/t Au occurs 1.5km west of the drilling. A third showing 2.5km southwest of the drilling returned 3.29g/t Ag and 25% Zn. As exploration at the time was focused on diamonds, these showings were never followed up.

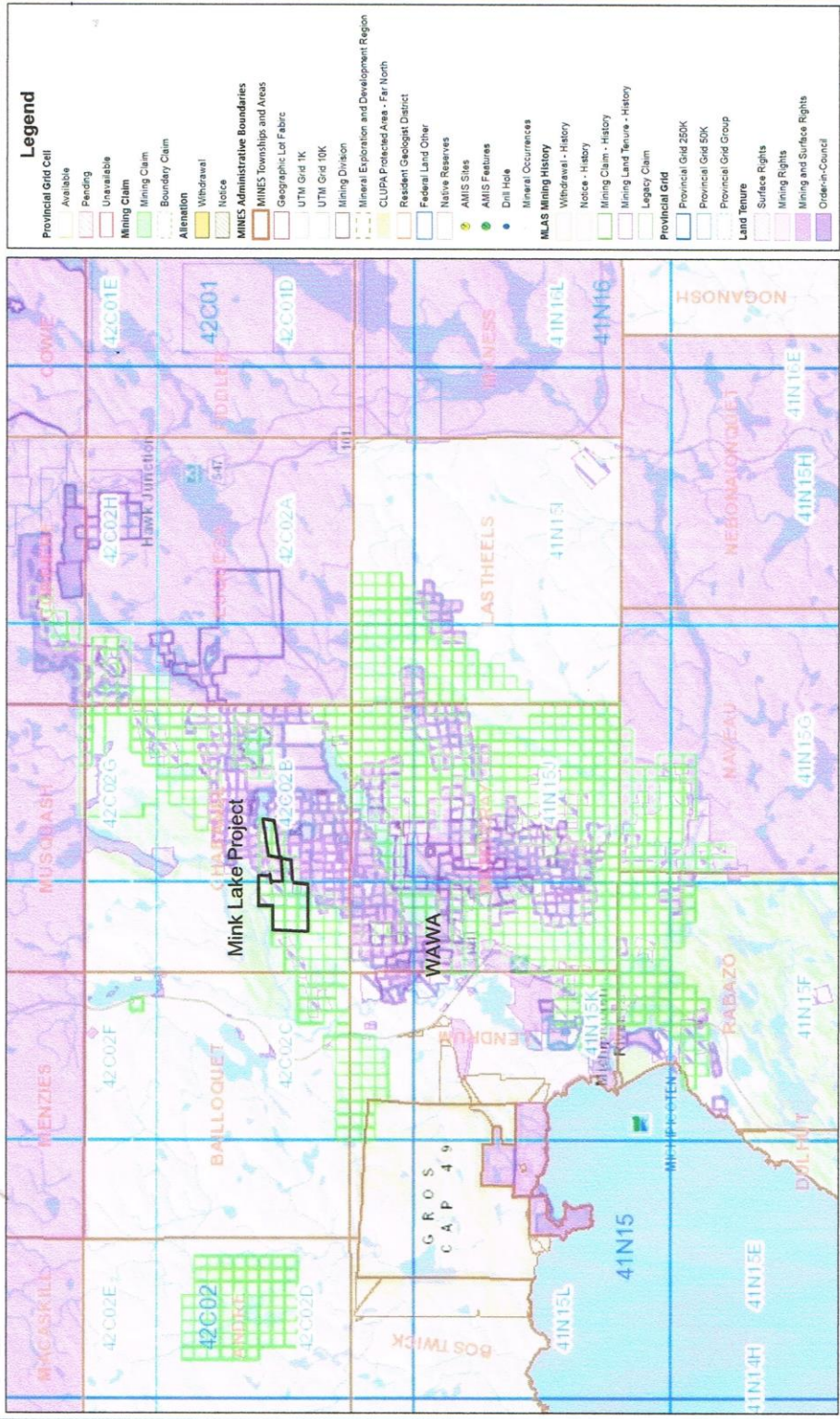

0 9.82 km
 Projection: Web Mercator

Imagery Copyright Notices: Ministry of Natural Resources and Forestry (MNRF);
 NASA Landsat Program; First Base Solutions Inc.; Aéro-Photo (1961) Inc.;
 DigitalGlobe Inc.; U.S. Geological Survey; web site.
 © King's Printer for Ontario, 2023

Those wishing to register mining claims should consult with the Provincial Mining Recorders' Office of the Ministry of Mines (MINES) for additional information on the status of the lands shown hereon. This map is not intended for navigational, survey, or land title determination purposes as the information shown on this map is compiled from various sources. Completeness and accuracy are not guaranteed. Additional information may also be obtained through the local Land Titles or Registry Office, or the Ministry of Natural Resources and Forestry. The information shown is derived from digital data available in the Provincial Mining Recorders' Office at the time of downloading from the Ministry of Mines (MINES) web site.

CLAIMS

The Mink Lake Project is made up of 26 single cell mining claim Located in Chabanel Township, Sault Ste Marie Mining Division Mining Division, and District of Cochrane. The following claim makes up the Mink Lake Property.

<u>Claim #</u>	<u>Cells</u>	<u>Due Date</u>
783123	1 cell	2025-02-25
783124	1 cell	2025-02-25
783125	1 cell	2025-02-25
783126	1 cell	2025-02-25
783127	1 cell	2025-02-25
783128	1 cell	2025-02-25
783129	1 cell	2025-02-25
548338	1 cell	2023-04-15
548339	1 cell	2023-04-15
702587	1 cell	2024-01-22
702588	1 cell	2024-01-22
702589	1 cell	2024-01-22
702590	1 cell	2024-01-22
702591	1 cell	2024-01-22
702592	1 cell	2024-01-22
711134	1 cell	2024-02-24
711135	1 cell	2024-02-24
711136	1 cell	2024-02-24
711137	1 cell	2024-02-24
542167	1 cell	2023-02-13
542168	1 cell	2023-02-13
709839	1 cell	2024-02-16
709840	1 cell	2024-02-16
709841	1 cell	2024-02-16
709842	1 cell	2024-02-16
709843	1 cell	2024-02-16

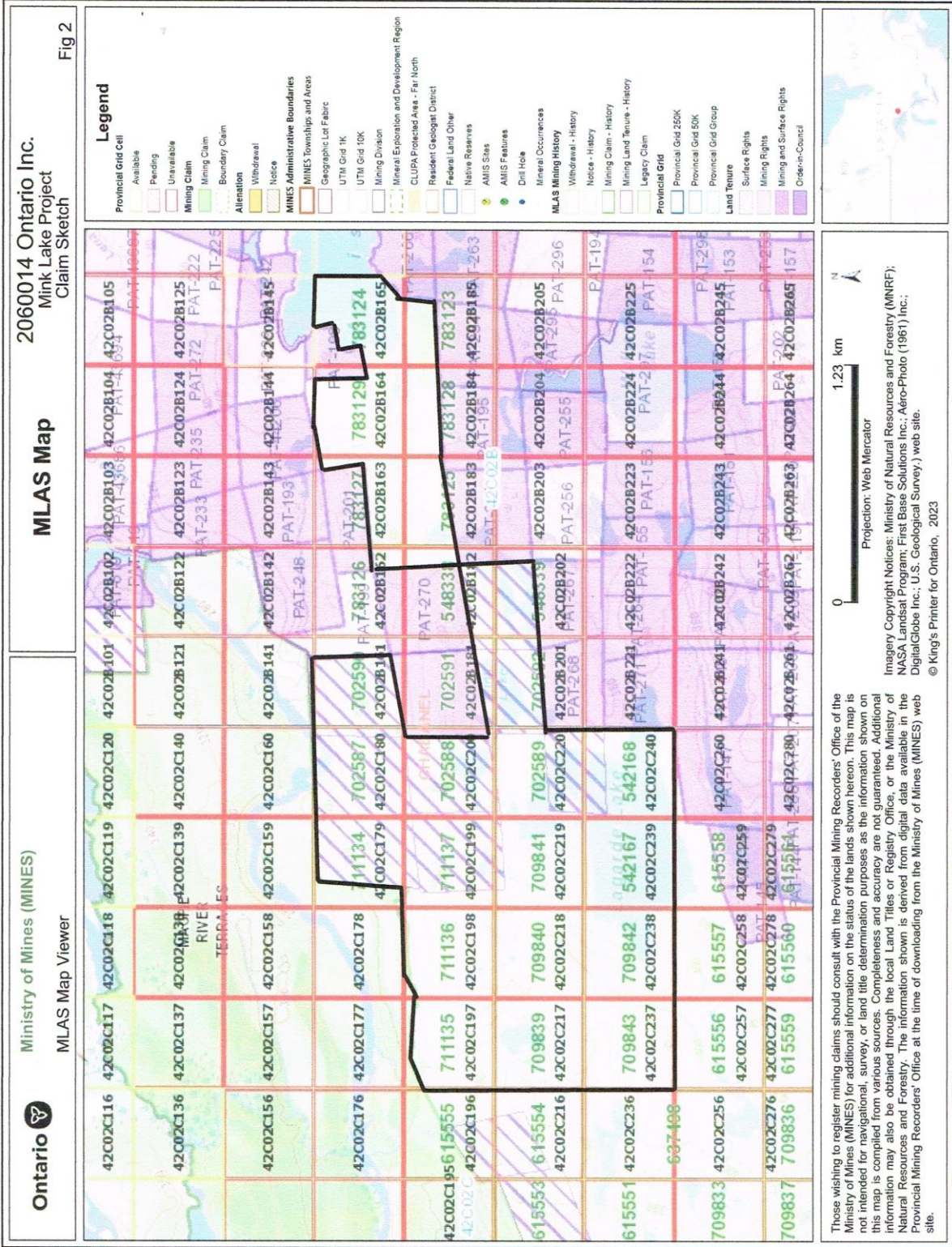

WORK PROGRAM

The current work program involved spending 2 days travelling from Toronto and Timmins and 1 day prospecting on the subject claim. A total of 3 grab samples taken from the historic Mink Lake Showing.

SURVEY RESULTS

The prospecting program conducted on the Mink Lake Property has shown the traversed area to be underlain by mafic flows trending in a north northeasterly direction. The program was successful in locating the historic Mink Lake Showing which hosts a network of quartz carbonate veins with varying amounts of sulphides. Three representative samples were taken from the old showing and were sent for assay, returning .087, .396 and 1.69 grams per ton Au.

The following is a description and the location of the three samples taken.



Sample 5703342

UTM: Zone 16
668035mE
5323312mN

Carb zone, quartz and smokey quartz, 2% sulphides



Sample 5703343

UTM: Zone 16
668039mE
5323313mN

Carb zone, sugary quartz, 5% sulphides

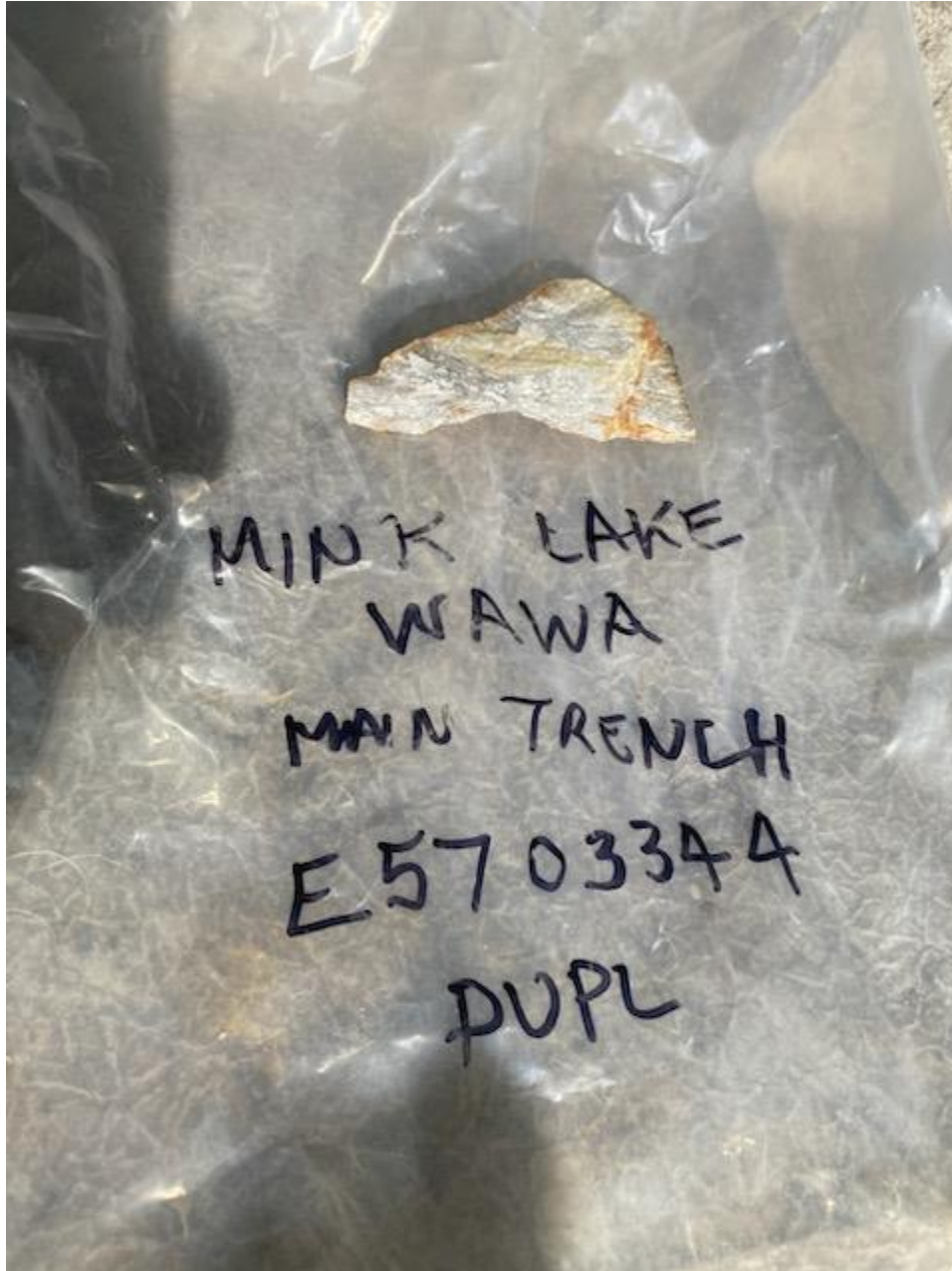

Sample 5703344

UTM: Zone 16
668049mE
5323316mN

Sugary quartz, 5% sulphides

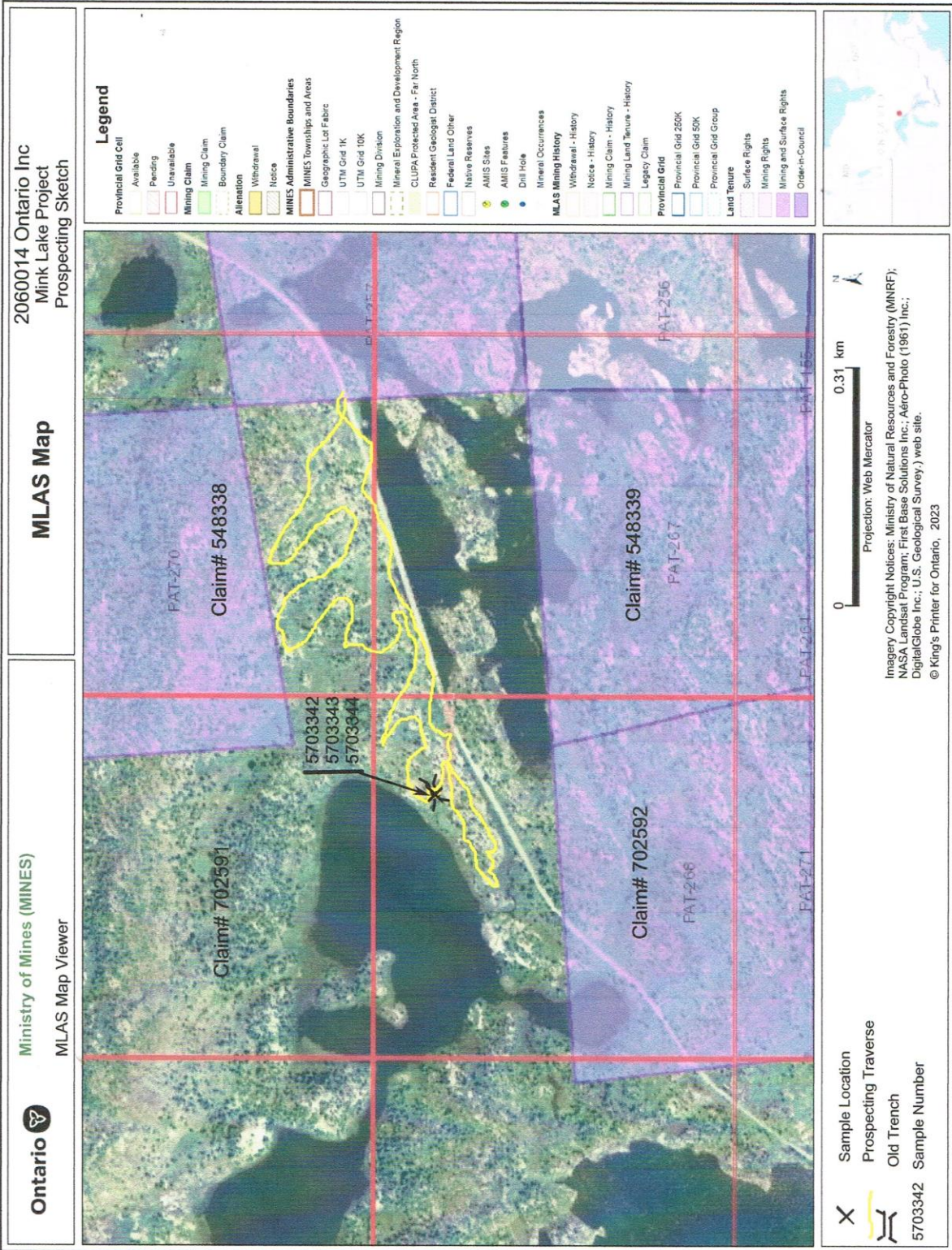

2060014 Ontario Inc
Mink Lake Project
Prospecting Sketch

MLAS Map

Ministry of Mines (MINES)
MLAS Map Viewer



- Legend**
- Provincial Grid Cell**
 - Available
 - Pending
 - Unavailable
 - Mining Claim
 - Mining Claim
 - Boundary Claim
 - Alienation**
 - Withdrawal
 - Notice
 - MINES Administrative Boundaries**
 - MINES Townships and Areas
 - Geographic Lot Fabric
 - UTM Grid 1K
 - UTM Grid 10K
 - Mining Division
 - Mineral Exploration and Development Region
 - CLUPA Protected Area - Far North
 - Resident Geologist District
 - Federal Land Other
 - Native Reserves
 - AMIS Sites
 - AMIS Features
 - Dred Hole
 - Mineral Occurrences**
 - MLAS Mining History
 - Withdrawal - History
 - Notice - History
 - Mining Claim - History
 - Mining Land Tenure - History
 - Legacy Claim
 - Provincial Grid**
 - Provincial Grid 250K
 - Provincial Grid 50K
 - Provincial Grid Group
 - Land Tenure**
 - Surface Rights
 - Mining Rights
 - Mining and Surface Rights
 - Order-in-Council

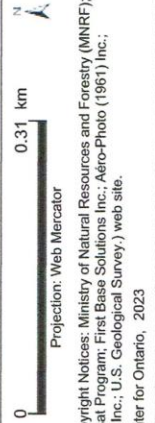
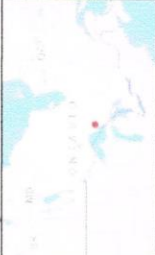

- X Sample Location
- Prospecting Traverse
- Old Trench
- 5703342 Sample Number

Imagery Copyright Notices: Ministry of Natural Resources and Forestry (MNRF);
NASA Landsat Program; First Base Solutions Inc.; Aero-Photo (1961) Inc.;
DigitalGlobe Inc.; U.S. Geological Survey; web site.
© King's Printer for Ontario, 2023

RECOMMENDATIONS AND CONCLUSIONS

As mentioned previously in this report, the work program carried out on the Mink Lake Project was successful in locating the historic workings. Of the 3 samples taken, all showed the presence of a favourable geological environment with mineralization and gold values of up to 1.69 grams per ton.

Additional work should take the form of prospecting the remainder of the property as well as detailed geological mapping over areas of interest. A grid should be established and magnetometer and Induced Polarization (IP) surveys carried out. Due to the presence of sulphides associated with gold values, the IP should respond to these known zones as well as any other zones of disseminated sulphides that may not respond to conventional geophysical methods.

CERTIFICATION

I, Steve Anderson of Crystal Falls, Ontario hereby certify that:

1. I hold a three-year Geological Technologist Diploma from Sir Sandford College, Lindsay, and Ontario, obtained in May 1981.
2. I have been practising my profession since 1979 in Ontario, Quebec, Nova Scotia, New Brunswick, Newfoundland, NWT, Manitoba, Saskatchewan and Greenland.
3. I have been employed directly with Asamera Oil Inc. Urangellschaft Canada Ltd. Nanisivik Mines Ltd., R.S. Middleton Exploration Services Ltd., Rayan Exploration Ltd and I am currently co-owner of Vision Exploration.
4. I have based conclusions and recommendations contained in this report on knowledge of the area, my previous experience and on the results of the fieldwork conducted on the property during July, 2021

Dated this 12th day of February, 2023
At Crystal Falls, Ontario.

Appendix A
Assay Results



Certificate of Analysis
 AGAT WORK ORDER: 21T783240
 PROJECT:

5623 McADAM ROAD
 MISSISSAUGA, ONTARIO
 CANADA L4Z 1N9
 TEL (905)601-9998
 FAX (905)601-0689
<http://www.agatlabs.com>

ATTENTION TO: Jamie Macintosh

CLIENT NAME: MISC AGAT CLIENT ON

DATE SAMPLED: Aug 04, 2021	DATE RECEIVED: Aug 04, 2021	DATE REPORTED: Sep 17, 2021	SAMPLE TYPE: Rock
Analyte: Au Unit: ppm RDL: 0.002			
Sample ID (AGAT ID)			
E5703342 (2814403)		1.69	
E5703343 (2814404)		0.396	
E5703344 (2814405)		0.087	

Comments: RDL - Reported Detection Limit
 Analysis performed at AGAT 5623 McAdam Rd., Mississauga, ON (unless marked by *)
 Insufficient Sample : IS
 Sample Not Received : SNR

Handwritten signature

Certified By:

AGAT CERTIFICATE OF ANALYSIS (V1)

Page 5 of 12

Results relate only to the items tested. Results apply to samples as received.