

We are committed to providing [accessible customer service](#).

If you need accessible formats or communications supports, please [contact us](#).

Nous tenons à améliorer [l'accessibilité des services à la clientèle](#).

Si vous avez besoin de formats accessibles ou d'aide à la communication, veuillez [nous contacter](#).

**WORK REPORT**  
**On the**  
**EWART TOWNSHIP PROJECT**  
**EWART TOWNSHIP**  
**KENORA MINING DIVISION**  
**For**  
**2060014 ONTARIO INC.**

Submitted by: Steve Anderson  
2041663 Ontario Ltd.  
VISION EXPLORATION  
1780 Coyote Ridge Road  
Crystal Falls, Ontario  
P0H 1L0  
Phone: 705-266-4703  
Email: [visionexploration@persona.ca](mailto:visionexploration@persona.ca)

February 2023

## **TABLE OF CONTENTS**

<b><u>Page #</u></b>	<b><u>Contents</u></b>
3	Introduction
5	Location and access
5	Personnel
6,7	Previous work
7	Claims
10	Work program
10	Results
18	Recommendations and conclusions
19	Certificate

### **Figures**

1	Location map
2	Regional location map
3	Claim Sketch
4	Day 1 Prospecting sketch
5	Day 2 Prospecting sketch

## **INTRODUCTION**

The following report will deal with the results of a preliminary prospecting program carried out on the Ewart Township Property on behalf of 2060014 Ontario Inc. The property consists of 9 single cell mining claims within two groups, the north block (3 claims) and the south block (6 claims). The work was carried out on a contract basis by Vision Exploration.

A total of 4 travel days and 2 field day were spent by two individuals, in an attempt to locate a number of historic gold showings. A total of 8 grab samples were taken from the property, all of which have been sent for assay. The purpose of this program was to locate and confirm the previously reported gold occurrence as well as the associated gold values. This work was carried out on September 8<sup>th</sup> to 14<sup>th</sup>, 2022.

This report will deal with the results of the preliminary prospecting program carried out on the above-mentioned property.



**EWART TOWNSHIP PROJECT**

Location Map

Figure #1

## **LOCATION AND ACCESS**

The Ewart Township Lake Project consists of 2 blocks of claims located in the central portion of Ewart Township Lake Area, Kenora Mining Division (Figure #2).

The property is located approximately 150 km east of the city of Winnipeg, Manitoba and locally, approximately 47km west of the town of Kenora, Ontario. During the survey period, accommodations were not available in Kenora and as a result, the job was based out of Winnipeg. Access the work area was gained by taking the Trans Canada Hwy east from the city of Winnipeg for approximately 150km to where Hwy 673 heads south. Travelling south on this Hwy 673 for 2.4km provides access to the south block. This Hwy runs generally north south through the claim group, providing excellent access. (Figure #3)

Access to the north block proved more difficult. There is a road that runs through a block of leased claims that provides access to just south of the north claim group. However, during the survey period this road was gated and could not be used. Secondary access was gained via a pipe line that crossed Hwy 673 at approximately the 1.4km point. An ATV was used to travel the pipeline west for 1.5km, providing access to within 350m to the north of the claim group. From here the property was accessed by foot. It should be noted that this route has several swampy areas in which the water was over the seat of the ATV, resulting in the drive belt getting wet, demobilizing the ATV. It is recommended an amphibious vehicle such as an Argo be used if accessing the property this way.

## **PERSONNEL**

The following people were directly involved in carrying out the preliminary prospecting on the Beckington Lake Project.

Prospector  
Helper

Steve Anderson  
Glenda Anderson

Crystal Falls  
Crystal Falls

## **PREVIOUS WORK**

The first phase of exploration to be conducted by the claim holder. The claims that are the subject of this report have had the following reported historic work (MDI) carried out.

### **North Block**

#### **1953: San Antonio Gold Mines**

- Diamond Drilling
- Geological mapping
- Geophysical surveys

#### **1956: Green Bay Mines**

- Diamond Drilling

#### **1958: Electrum Gold Mines Ltd.**

- Stripping and trenching
- Geological survey
- Geophysical surveys
- Diamond drilling

#### **1981: Sherritt Gordon Mines Ltd.**

- Stripping and trenching
- Sampling
- Geological surveys
- Geophysical surveys
- Diamond drilling

#### **1983: Barrier Reef Resources**

- Stripping and trenching
- Sampling
- Geological surveys
- Geophysical surveys
- Geochemical surveys
- Diamond drilling

#### **1986: Calnor Resources Ltd.**

- Diamond drilling

#### **1987: Laramide Services Corp.**

- Trenching
- Geological mapping
- Sampling

## **South Block**

1959: Unknown

Ground geophysics  
 Geological mapping  
 Surface work  
 Diamond drilling

## **CLAIMS**

The claims covered by this program consist of 2 separate claim groups (Fig 3), the north block (3 single cell claims) and the south block (6 single cell claims), located in Ewart Township, Kenora Mining Division. The claims are recorded 100% in the name of 2060014 Ontario Inc. and are as follows:

### **North Block**

<u>Claim #</u>	<u>Cells</u>	<u>Due date</u>
543580	1 cell	2023-02-25
543581	1 cell	2023-02-25
543582	1 cell	2023-02-25

### **South Block**

<u>Claim #</u>	<u>Cells</u>	<u>Due date</u>
562787	1 cell	2023-10-26
562788	1 cell	2023-10-26
562789	1 cell	2023-10-26
562790	1 cell	2023-10-26
600700	1 cell	2023-07-23
600701	1 cell	2023-07-23



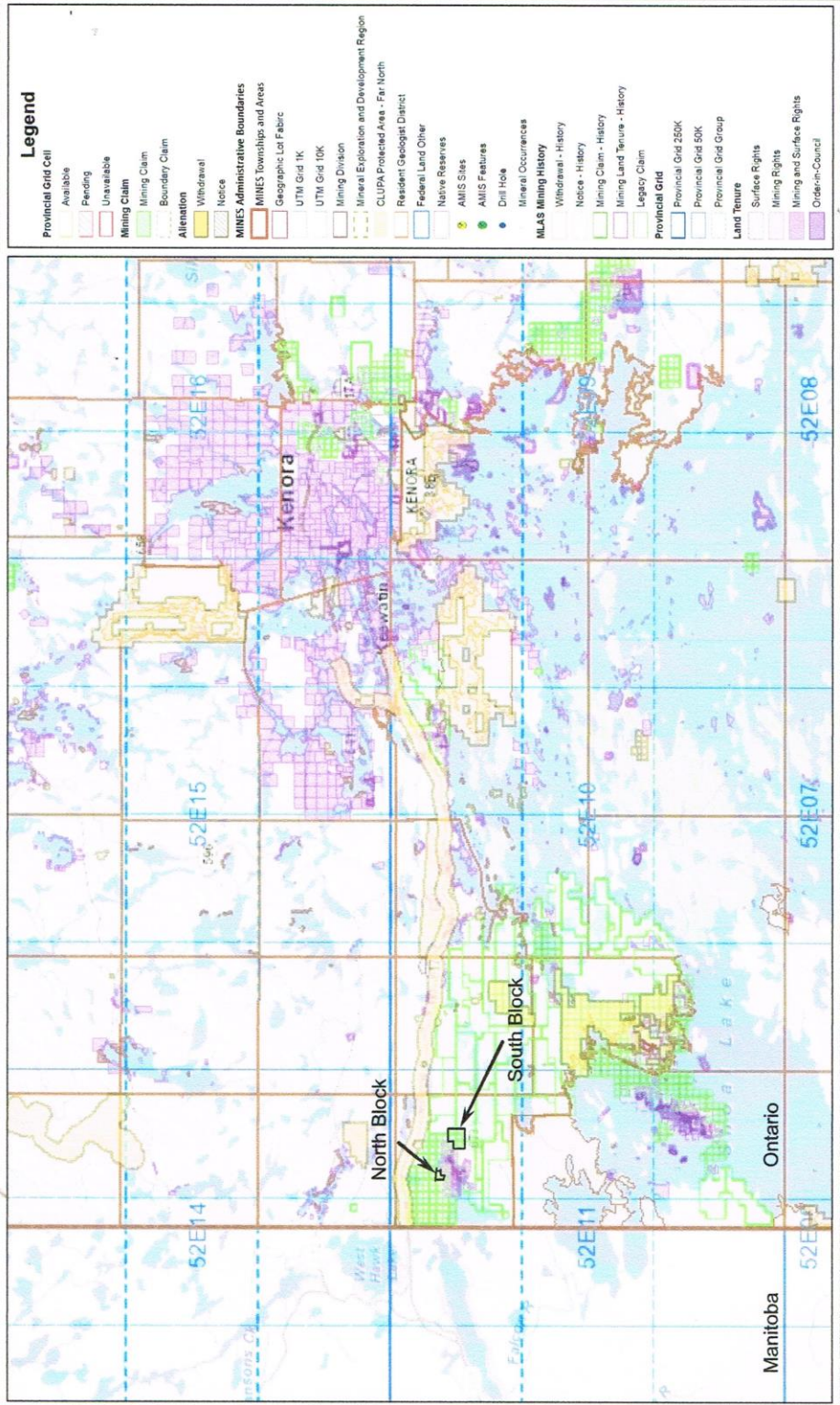

Those wishing to register mining claims should consult with the Provincial Mining Recorders' Office of the Ministry of Mines (MINES) for additional information on the status of the lands shown hereon. This map is not intended for navigational, survey, or land title determination purposes as the information shown on this map is compiled from various sources. Completeness and accuracy are not guaranteed. Additional information may also be obtained through the local Land Titles or Registry Office, or the Ministry of Natural Resources and Forestry. The information shown is derived from digital data available in the Provincial Mining Recorders' Office at the time of downloading from the Ministry of Mines (MINES) web site.

0 18.97 km  
Projection: Web Mercator

Imagery Copyright Notices: Ministry of Natural Resources and Forestry (MNRF); NASA Landsat Program; First Base Solutions Inc.; Aero-Photo (1961) Inc.; DigitalGlobe Inc.; U.S. Geological Survey; web site.  
© King's Printer for Ontario, 2022

- Legend**
- Provincial Grid Cell
    - Available
    - Pending
    - Unavailable
    - Mining Claim
    - Mining Claim
    - Boundary Claim
    - Alienation
    - Withdrawal
    - Notice
  - MINES Administrative Boundaries
    - MINES Townships and Areas
    - Geographic Lot Fabric
    - UTM Grid 1K
    - UTM Grid 10K
    - Mining Division
    - Mineral Exploration and Development Region
    - CLOPA Protected Area - Fair North
    - Resident Geologist District
    - Federal Land Other
    - Native Reserves
    - AMIS Sites
    - AMIS Features
    - Drill Hole
    - Mineral Occurrences
  - MLAS Mining History
    - Withdrawal - History
    - Notice - History
    - Mining Claim - History
    - Mining Land Tenure - History
    - Legacy Claim
  - Provincial Grid
    - Provincial Grid 250K
    - Provincial Grid 50K
    - Provincial Grid Group
  - Land Tenure
    - Surface Rights
    - Mining Rights
    - Mining and Surface Rights
    - Order-in-Council



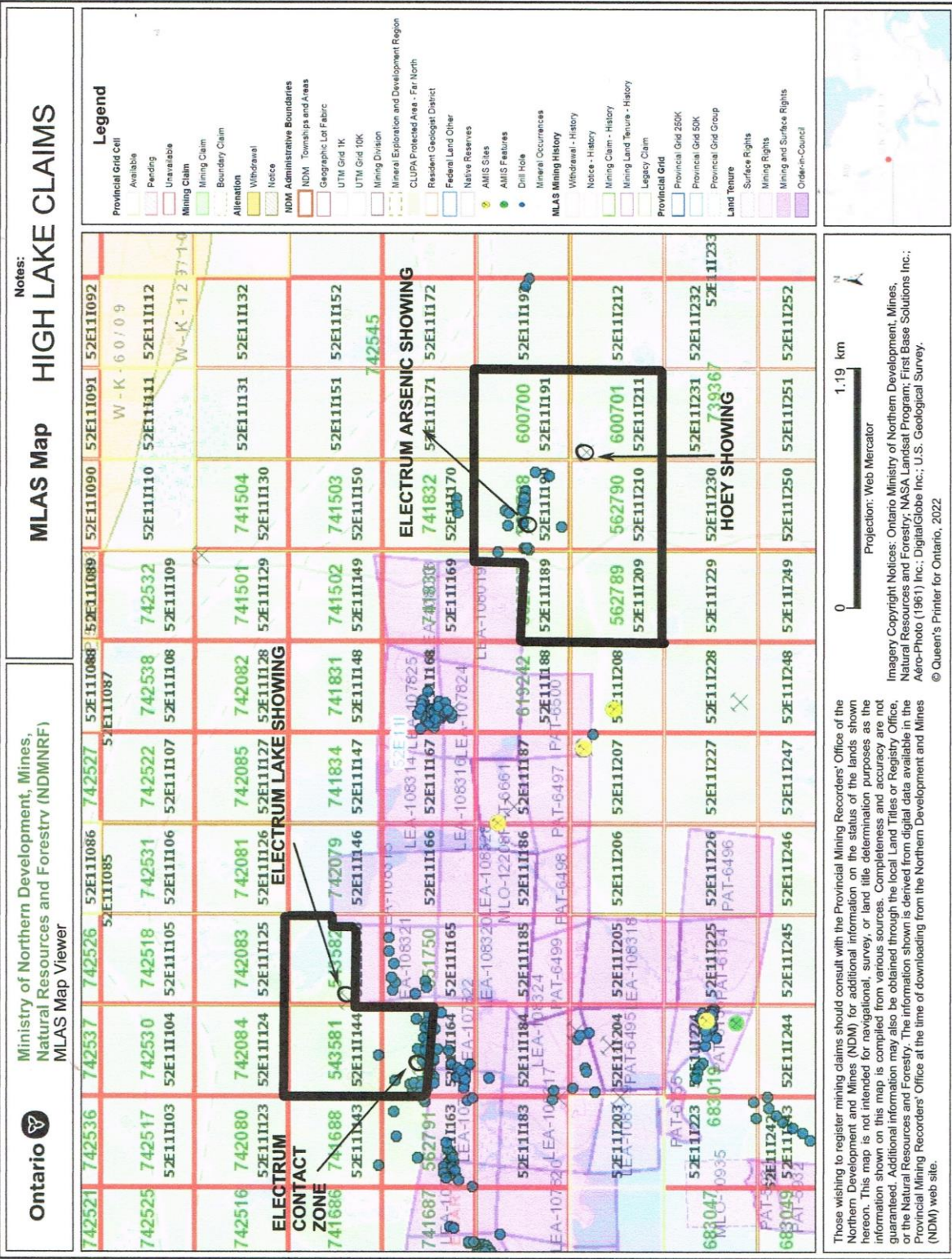

Those wishing to register mining claims should consult with the Provincial Mining Recorders' Office of the Northern Development and Mines (NDM) for additional information on the status of the lands shown hereon. This map is not intended for navigational, survey, or land title determination purposes as the information shown on this map is compiled from various sources. Completeness and accuracy are not guaranteed. Additional information may also be obtained through the local Land Titles or Registry Office, or the Natural Resources and Forestry. The information shown is derived from digital data available in the Provincial Mining Recorders' Office at the time of downloading from the Northern Development and Mines (NDM) web site.

## **WORK PROGRAM**

The current work program involved spending 4 days travelling from Crystal Falls and 2 days prospecting on the subject claim. Both blocks that make up the Ewart Township are shown to host historic gold showings (Figure #3). The focus of prospecting on the north block was the Electrum Lake showing while the work on the south block focused on the Electrum Arsenic showing. The purpose of this program was to locate and sample the old showings. This served two purposes, to confirm the location of the showings and collect rock samples to confirm the historic gold grades reported. One day was spent traversing the north block while a second day was on the south block.

## **SURVEY RESULTS**

A total of 2 days was spent on the property by a prospector and helper in an attempt to locate historic gold showings (Fig. #3). In general, the outcropping observed for claims was shown to be generally east west trending mafic basalt.

### **Day 1 prospecting: North Block**

This day was spent a running prospecting traverse on the north block of claims. Initially, access was to be obtained through the least claims to the south of the block, however, this road was gated with no contact information posted. Alternatively, the claims were accessed via the pipe line that runs north of the claim group. This route proved difficult with several swampy areas. The ATV being used got water on the drive belt crossing the last swampy area, rendering with no drive power. The claim block was accessed by foot from the pipeline. Although the Electrum Lake showing could not be located, one sample (1123) appeared to be fly rock, suggesting the working may have been near by. A total of 4 samples were taken. It should be noted that it took more than 3 hours to get the ATV back to the Hwy due to the saturated drive belt.

### **Day 2 prospecting: South Block**

This day was spent prospecting on the south block trying to locate the Electrum Arsenic showing. An old trench was located and 4 samples were taken from the dump area of the trench.

All samples taken have been sent for gold assay, however the results were not available at the time of writing.



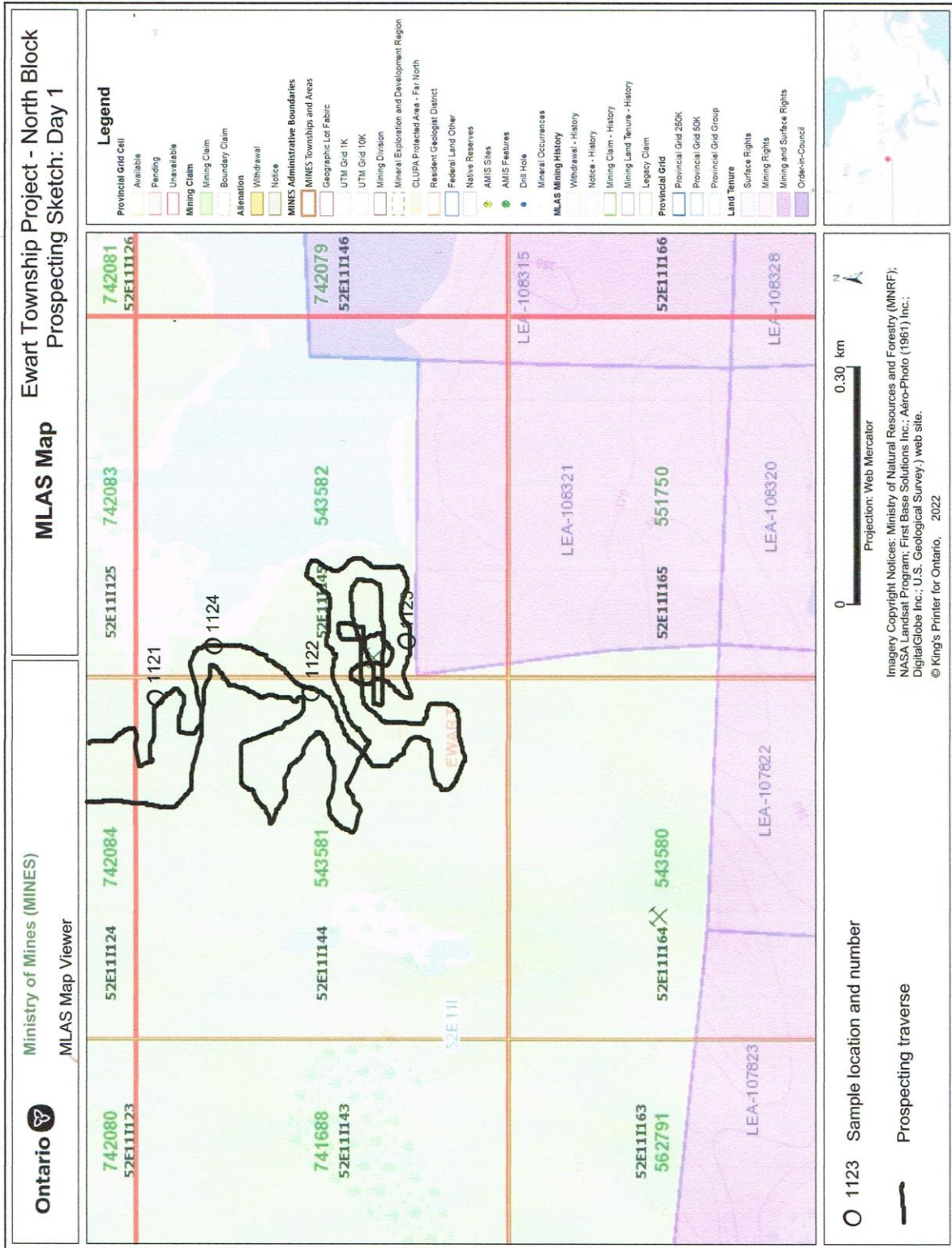

Day 1 Prospecting Sketch

Fig 4

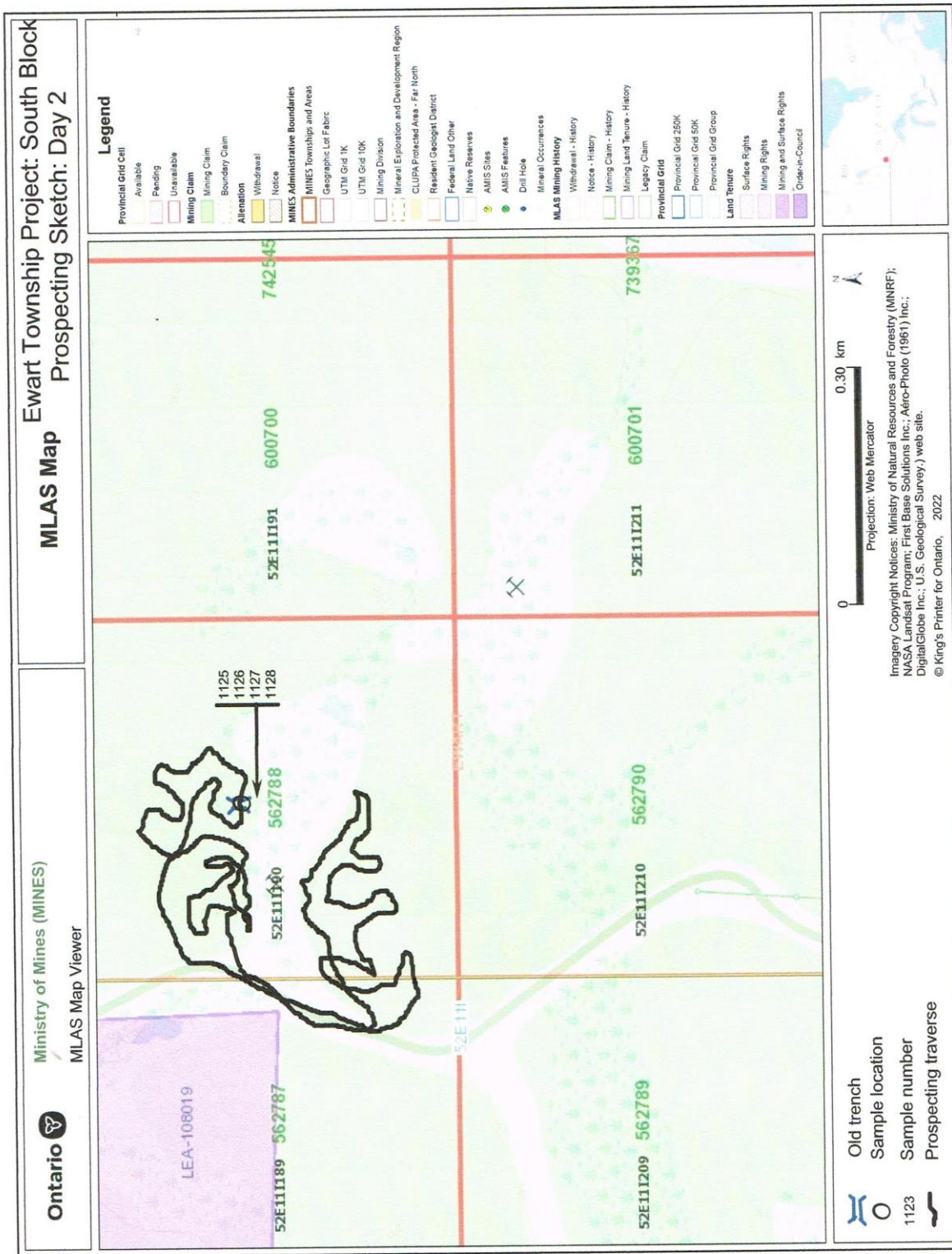

Day 2 Prospecting Sketch

Fig 5



**Sample 1121**

UTM: Zone 15

348606mE

5509695mN

**Sample 1122**

UTM: Zone 15

348598mE

5509485mN

**Sample 1123**

UTM: Zone 15

348648mE

5509381mN

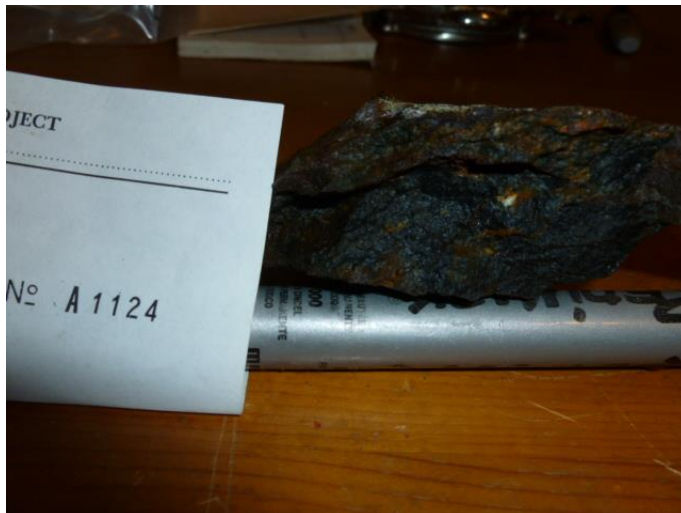
**Sample 1124**

UTM: Zone 15

348598mE

5509622mN

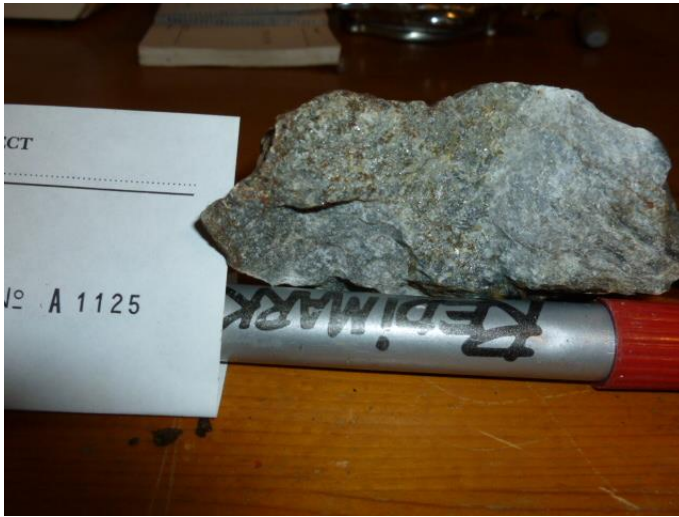
**Sample 1125**

UTM: Zone 15

351053mE

5508545mN

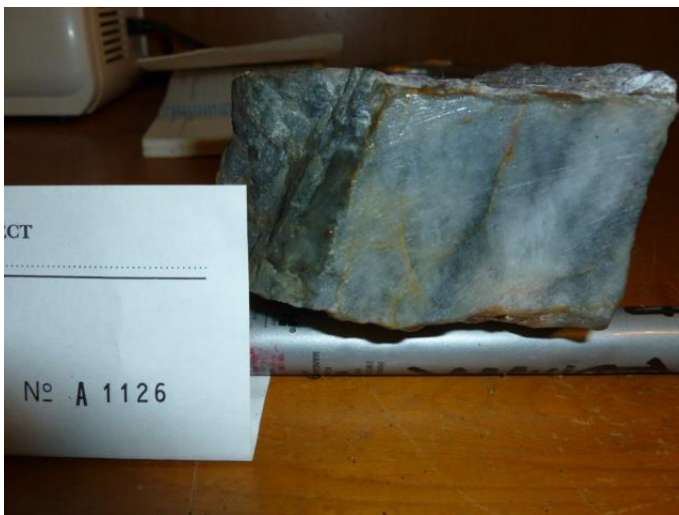
**Sample 1126**

UTM: Zone 15

351053mE

5508545mN

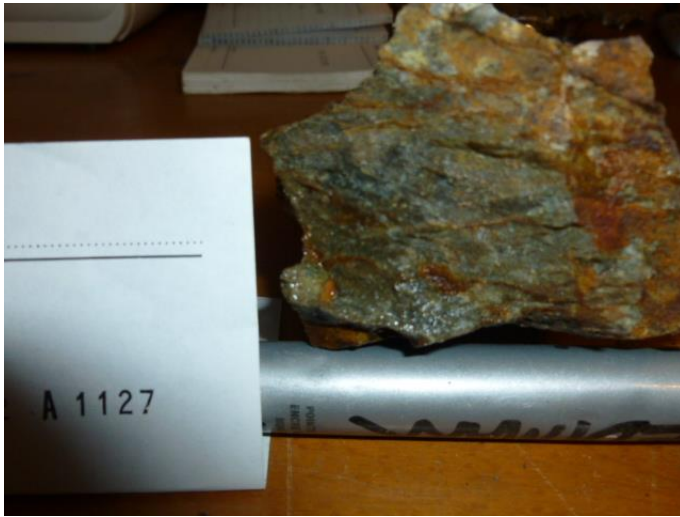

**Sample 1127**

UTM: Zone 15  
351053mE  
5508545mN

**Sample 1128**

UTM: Zone 15  
351053mE  
5508545mN



**Old Trench on claim 562788**

UTM: Zone 15

351053mE

5508545mN

## **RECOMMENDATIONS AND CONCLUSIONS**

The prospecting program carried out on the Ewart Township Project was successful in locating and sampling 1 of the gold showings reported to occur on the claim group. The Electrum Lake showing could not be located but sample 1123 is likely fly rock from the old workings.

The samples taken show the subject claims occur within a geological environment favourable for gold deposition. All of the samples taken had some degree of disseminated sulphide mineralization and/or quartz veining.

Additional prospecting should be carried out on the remainder of the claims when the leaves are not on the trees, allowing a better chance of locating old trenches. Due to the fact that disseminated sulphides occur in all the samples taken, an Induced Polarization and magnetometer survey should be carried out. After this, all data available should be compiled and if warranted, a diamond drill program be carried out.

CERTIFICATION

I, Steve Anderson of Crystal Falls, Ontario hereby certifies that:

1. I hold a three-year Geological Technologist Diploma from Sir Sandford Fleming College, Lindsay, Ontario, obtained in May 1981.
2. I have been practising my profession since 1979 in Ontario, Quebec, Nova Scotia, New Brunswick, Newfoundland, NWT, Manitoba, Saskatchewan and Greenland.
3. I have been employed directly with Asamera Oil Inc. Urangellschaft Canada Ltd. Nanisivik Mines Ltd., R.S. Middleton Exploration Services Ltd., Rayan Exploration Ltd and I am currently the owner of Vision Exploration.
4. I have based conclusions and recommendations contained in this report on knowledge of the area, my previous experience and on the results of the fieldwork conducted on the property during September 2022

Dated this 5<sup>th</sup> day of February 2023  
At Crystal Falls, Ontario.