

We are committed to providing [accessible customer service](#).

If you need accessible formats or communications supports, please [contact us](#).

Nous tenons à améliorer [l'accessibilité des services à la clientèle](#).

Si vous avez besoin de formats accessibles ou d'aide à la communication, veuillez [nous contacter](#).

**Ministry of Mines  
Mines and Minerals Division**

**Assessment work report #1  
Mining claim 653132  
Huffman Township  
Porcupine mining division**

**By : Patrick Jutras  
March 15th, 2023**

## Table of contents

Location and access to claim	3
Land Status	4
Previous work	4
Daily log	5
Results	7
Expense	9

## Location

The area described in this report is north of Sultan rd. and west of hwy 144 in the township of Huffman. The claim #653132 can be access by taking Sultan Industrial Rd off of hwy 144. Drive 14km on Sultan Rd, turn right on Yeo rd. After 16km on Yeo Rd, turn left. The mining claim is 10km in from Yeo Rd.

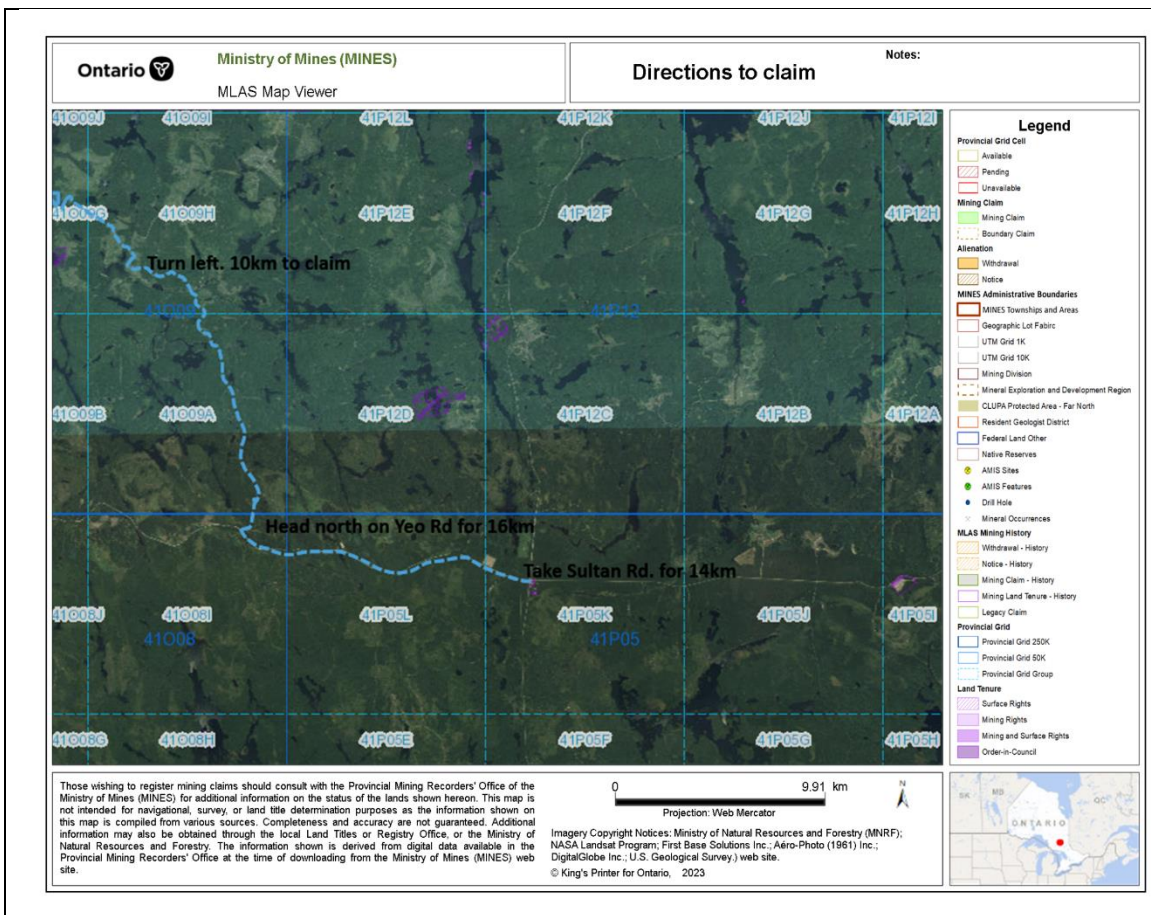

## Land Status

Cell number : 41009G177

Tenure number : 653132

Tenure Type : Single Cell Mining Claim

The claim 653132 is held in the names of : Patrick Jutras 10004362 20%

Roger Quenneville 10004489 16%

Pierre R Joly 10004596 16%

Denis A Cardinal 10004597 16%

Charles J Beaudry 10004599 16%

Alain Robillard 10004601 16%

## Previous work

As of now, we could not find any reports of previous work done or recorded on the claim. However there is lots of reports of mining and exploration in the area.

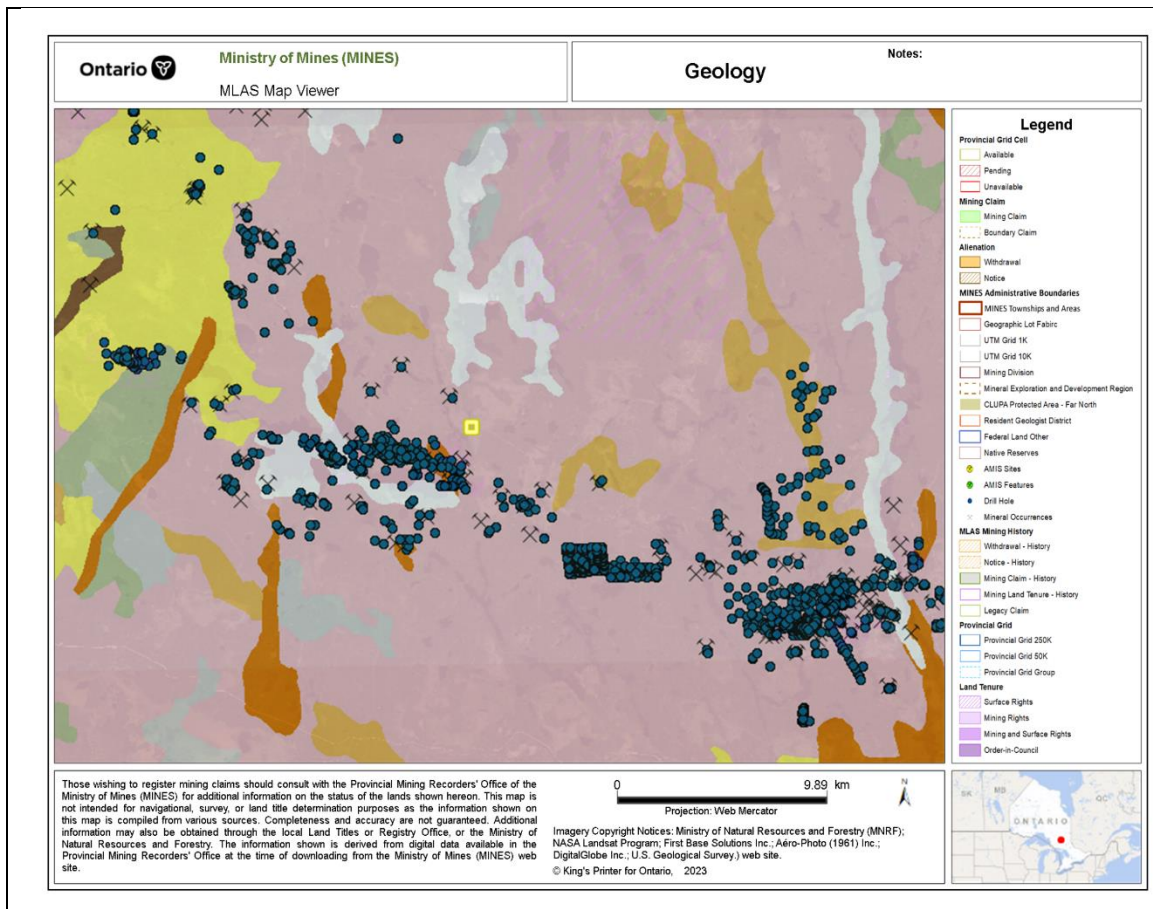

## Daily log

On April 29th, 2022, Patrick Jutras, Roger Quenneville, Charles J Beaudry and Alain Robillard left Azilda, Ontario to do some prospecting on claim 653132. It's a 180km drive to the claim. Once at the location, we make plans for the following morning.

On April 30th, 2022 between 8am and 11am , the four of us had covered the lower section highlighted on the map. We were limited by the lake and lower wet sections. At this point we had not found any minerals of interests. We stoped for lunch and started exploring the west side of the claim but north of the road. That afternoon, we found our first sign of quartz. ( see attached map on page 7 As of now, we could not find any reports of previous work done or recorded on the claim. However there is lots of reports of mining and exploration in the area.) . A sample has been collected but has not been sent in for analysing yet.

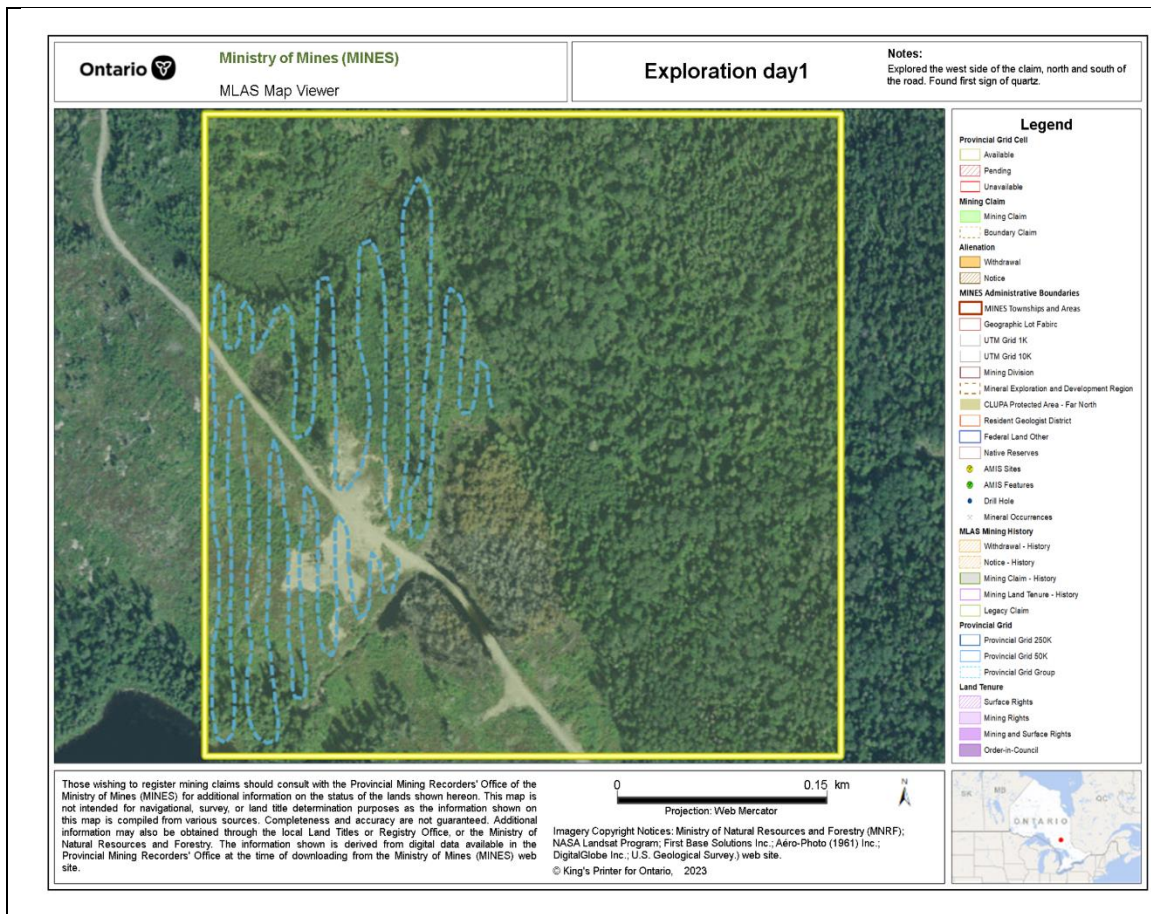

On May 1st 2022 between 8am and 10am we explored the south east side of the claim. We found a second quartz vein. No sample of the second vein has been collected at this time. The lower section of the road is covered in water and the ground is flooded for a about 15 meters on either side of the road. At approximately 10am, we started to explore the the east section north of the road. At 11am we stopped for a quick lunch and continued exploring that section until approximately 4pm. The terrain varies from lower wet section to rocky terrain. We haven't found anything of interest in this section as of yet.

5pm we head back home.

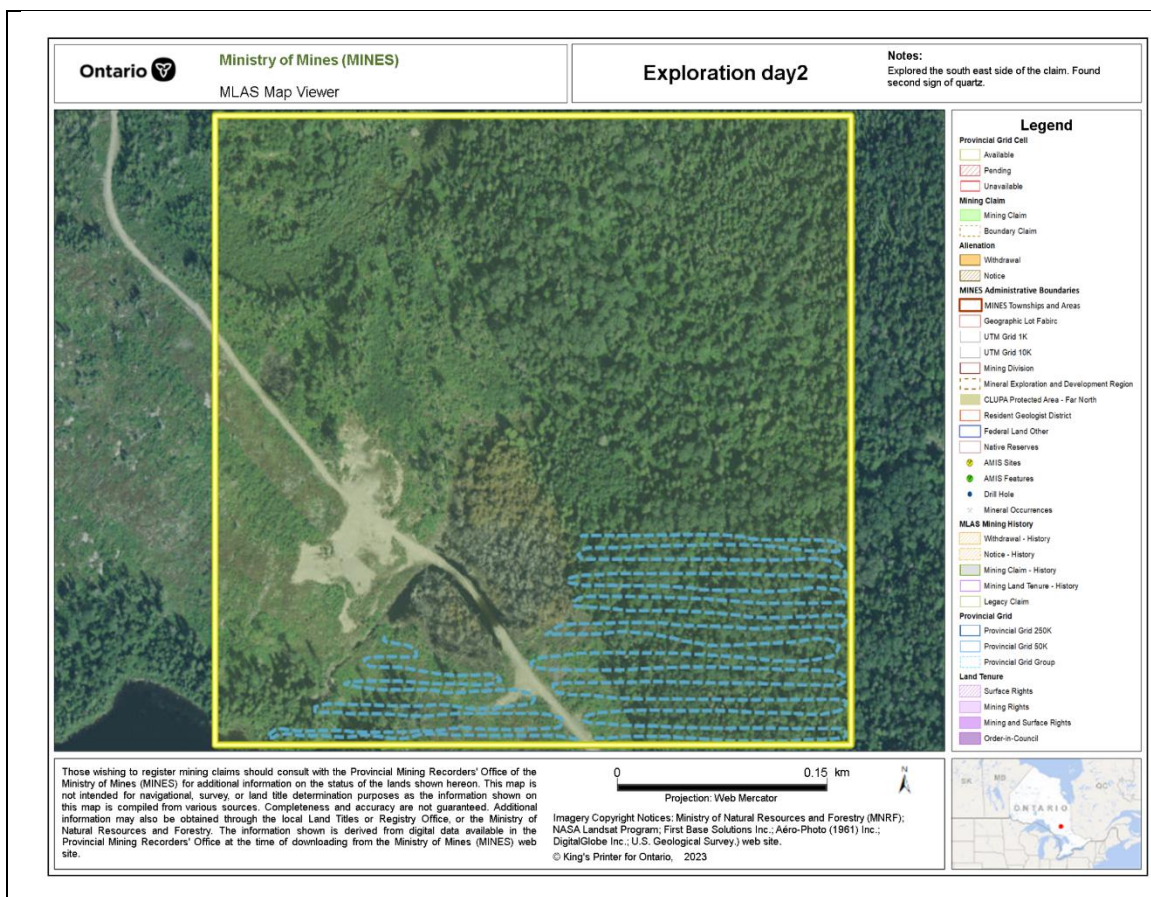

## Results

After prospecting the better part of the mining claim it has been determined that there is bedrock exposed in the area and some quartz has been found in a couple locations.

A map of the mining claim is attached with the location of the said quartz veins. There is also a deposit of sand and gravel in on the claim. A sample was collected from #1 on the map and will be sent in for analysing in the near future.

No mining has been done date but further prospecting appears to be warranted. The location is close to a developing gold mine and serounded by abandoned gold and iron mines.

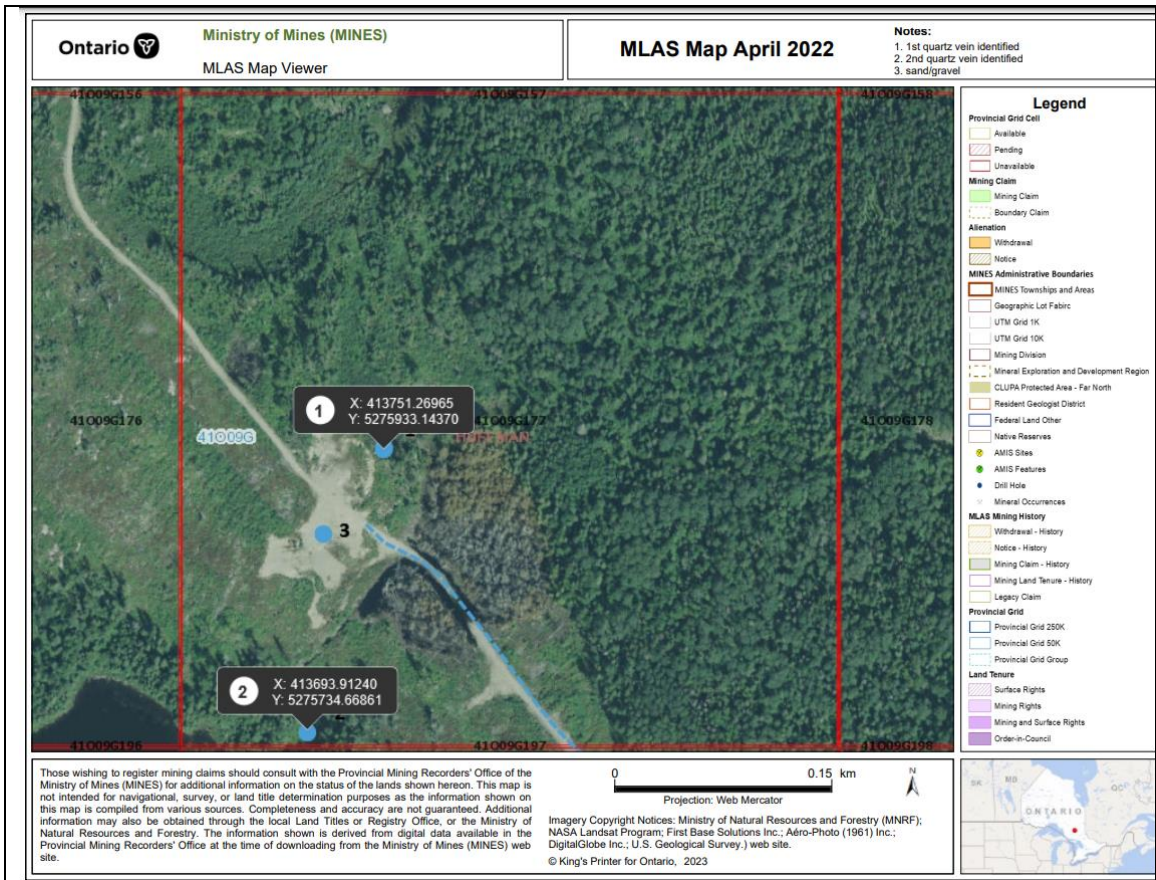



Photo of sample 1, to be sent in for analysis.



## Expense

Claim #653132			
Labour for Patrick Jutras (per day)	2	300,00 \$	600,00 \$
Labour for Alain Robillard (per day)	2	300,00 \$	600,00 \$
Labour for Roger Quenneville (per day)	2	300,00 \$	600,00 \$
Labour for Charles Beaudry (per day)	2	300,00 \$	600,00 \$
Food for 4 (per day)	2	200,00 \$	400,00 \$
Lodging for 4 (per day)	2	200,00 \$	400,00 \$
Transportation from Azilda to mining claim and back	360 km	0,61 \$	219,60 \$
			- \$
			3 419,60 \$