

We are committed to providing [accessible customer service](#).

If you need accessible formats or communications supports, please [contact us](#).

Nous tenons à améliorer [l'accessibilité des services à la clientèle](#).

Si vous avez besoin de formats accessibles ou d'aide à la communication, veuillez [nous contacter](#).

**WORK REPORT**  
**On the**  
**SIX MILE PROJECT**  
**SIX MILE LAKE AREA**  
**PATRICIA MINING DIVISION**  
**For**  
**2060014 ONTARIO INC.**

Submitted by: Steve Anderson  
2041663 Ontario Ltd.  
VISION EXPLORATION  
1780 Coyote Ridge Road  
Crystal Falls, Ontario  
P0H 1L0  
Phone: 705-266-4703  
Email: [visionexploration@persona.ca](mailto:visionexploration@persona.ca)

March 2023

## **TABLE OF CONTENTS**

### **Page #**

### **Contents**

3	Introduction
5	Location and access
5	Personnel
7,8	Previous work
9	Claims
11	Work program
11	Results
25	Recommendations and conclusions

### **Figures**

1	Location map
2	Regional location map
3	Claim Sketch
4	Day 1 Prospecting sketch
5	Day 2 Prospecting sketch

## **INTRODUCTION**

The following report will deal with the results of a preliminary prospecting program carried out on the Six Mile Project on behalf of 2060014 Ontario Inc. The property consists of two blocks of claims totalling six, single cell mining claims located in the Six Mile Lake Area, Patricia Mining Division. The work was carried out on a contract basis by Vision Exploration.

A total of 4 travel days and 2 field day were spent by two individuals, in an attempt to locate two historic gold showings. A total of 9 grab samples were taken from the property, all of which were sent for gold assay. The purpose of this program was to locate and confirm the previously reported gold occurrence as well as the associated gold values. This work was carried out on October 8<sup>th</sup> to 15<sup>th</sup>, 2022.

This report will deal with the results of the preliminary prospecting program carried out on the above-mentioned property.

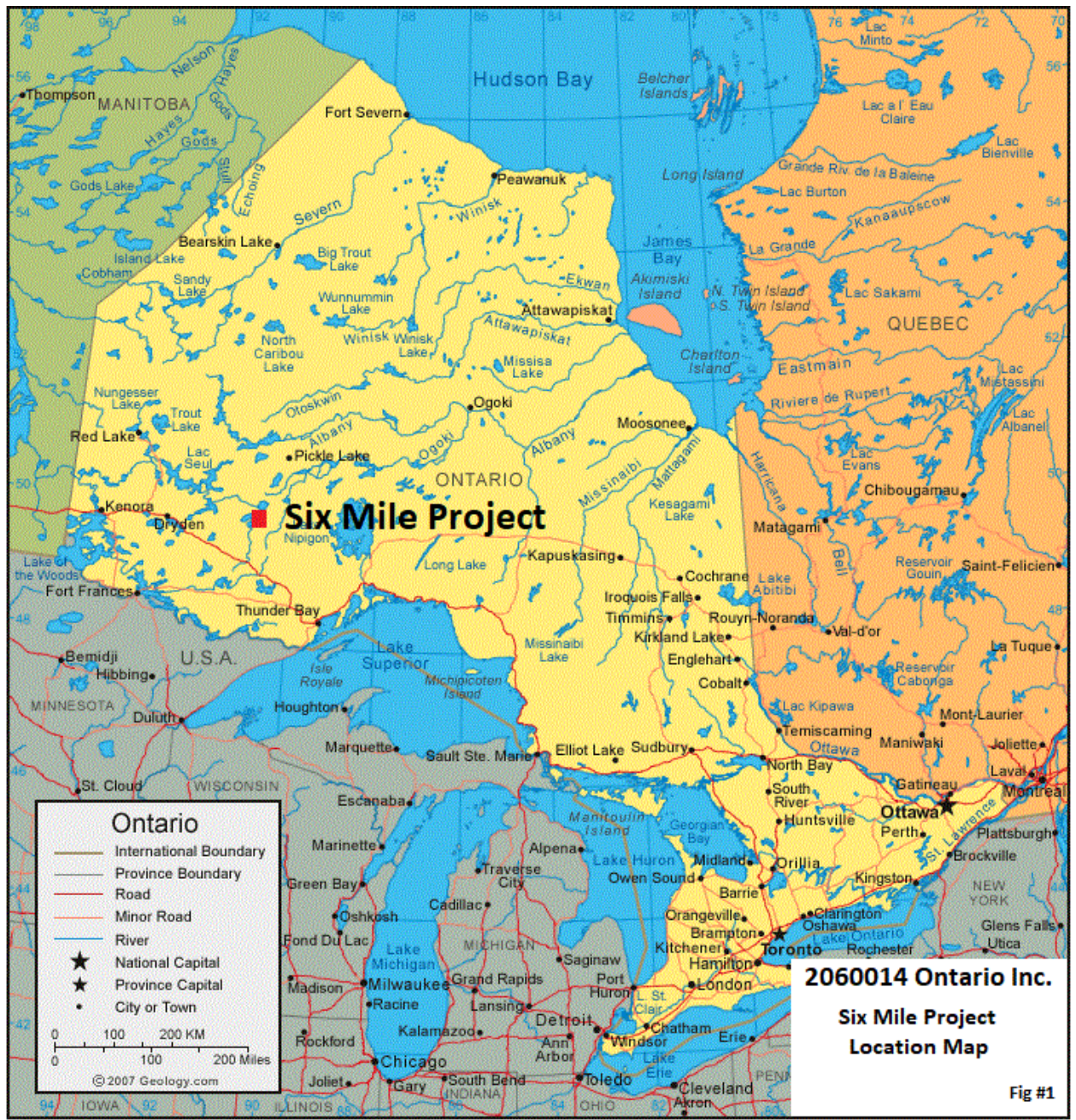

**SIX MILE PROJECT**  
Location Map  
Figure #1

## **LOCATION AND ACCESS**

The Six Mile Project consists of two separate claim groups (North and South) located in the northeast portion of Six Mile Lake Lake Area, Patricia Mining Division (Figure #2).

The property is located approximately 140km East Northeast of the town of Dryden, Ontario and locally, approximately 25km southeast of the village of Savant Lake, Ontario. Access to the work area was gained by taking Hwy 17 east from the town of Dryden to Hwy 599 to Savant Lake. Accommodations were arranged at Whiskey Jack Lodge located on the west side of Sturgeon Lake. Both claim groups were accessed from the lodge by boat over a two-day period.

It should be noted that Sturgeon Lake is a very large lake with numerous shoals and underwater hazards. For this reason, the owner of Whiskey Jack lodge was hired to access the claims using a larger boat. Even with the larger boat, navigating the lake was very time consuming and hazardous. Access by water is largely controlled by weather conditions.

## **PERSONNEL**

The following people were directly involved in carrying out the preliminary prospecting on the Six Mile Project.

Prospector  
Helper

Steve Anderson  
Glenda Anderson

Crystal Falls  
Crystal Falls



2060014 Ontario Inc.  
Six Mile Project  
Regional Location Map  
Figure #2

## **PREVIOUS WORK**

The first phase of exploration to be conducted by the claim holder.

The claims that are the subject of this report have had the following reported historic work carried out.

### **North Block: Williams Showing MDI152G15NW00014**

1939: D. Williams  
Trenching

1968: W.G. Wahl  
Geophysics

1973: Northex Management  
Geological mapping  
Sampling

1983: Canadex  
Geological mapping  
Sampling  
Trenching

### **South Block: Sturgeon Narrows Showing MDI15G15NW00018**

1968: W.G Wahl  
Magnetometer survey  
Diamond drilling

1970: Selco  
Diamond drilling

1974: Falconbridge Nickel Mines  
Line cutting



Magnetometer survey  
HLEM survey  
Induced Polarization survey  
Geological mapping  
Trenching  
Diamond drilling

1983: J.W. Redden

Geological mapping  
Stripping

1986: Abermin Corp.

Humus sampling  
Line cutting  
VLF-EM survey  
Magnetometer survey  
Prospecting  
Trenching  
Diamond drilling

1988: Primrose Gold Resources

Line cutting  
Magnetometer survey  
VLF-EM survey  
Sampling  
Diamond drilling

1992: Santana Petroleum Ltd.

Line cutting  
Geochemical survey  
Electromagnetic survey

## CLAIMS

The claims covered by this program consist of 2 separate groups of single cell mining claims located in the Six Mile Lake Area, Patricia Mining Division Mining Division. The claims are recorded 100% in the name of 2060014 Ontario Inc. and are as follows:

### **North Block**

<u>Claim #</u>	<u>Cells</u>	<u>Due date</u>
583059	1 cell	2023-04-02
516087	1 cell	2023-04-12

### **South Block**

<u>Claim #</u>	<u>Cells</u>	<u>Due date</u>
516085	1 cell	2023-04-12
516086	1 cell	2023-04-12
607970	1 cell	2023-08-23
607971	1 cell	2023-08-23

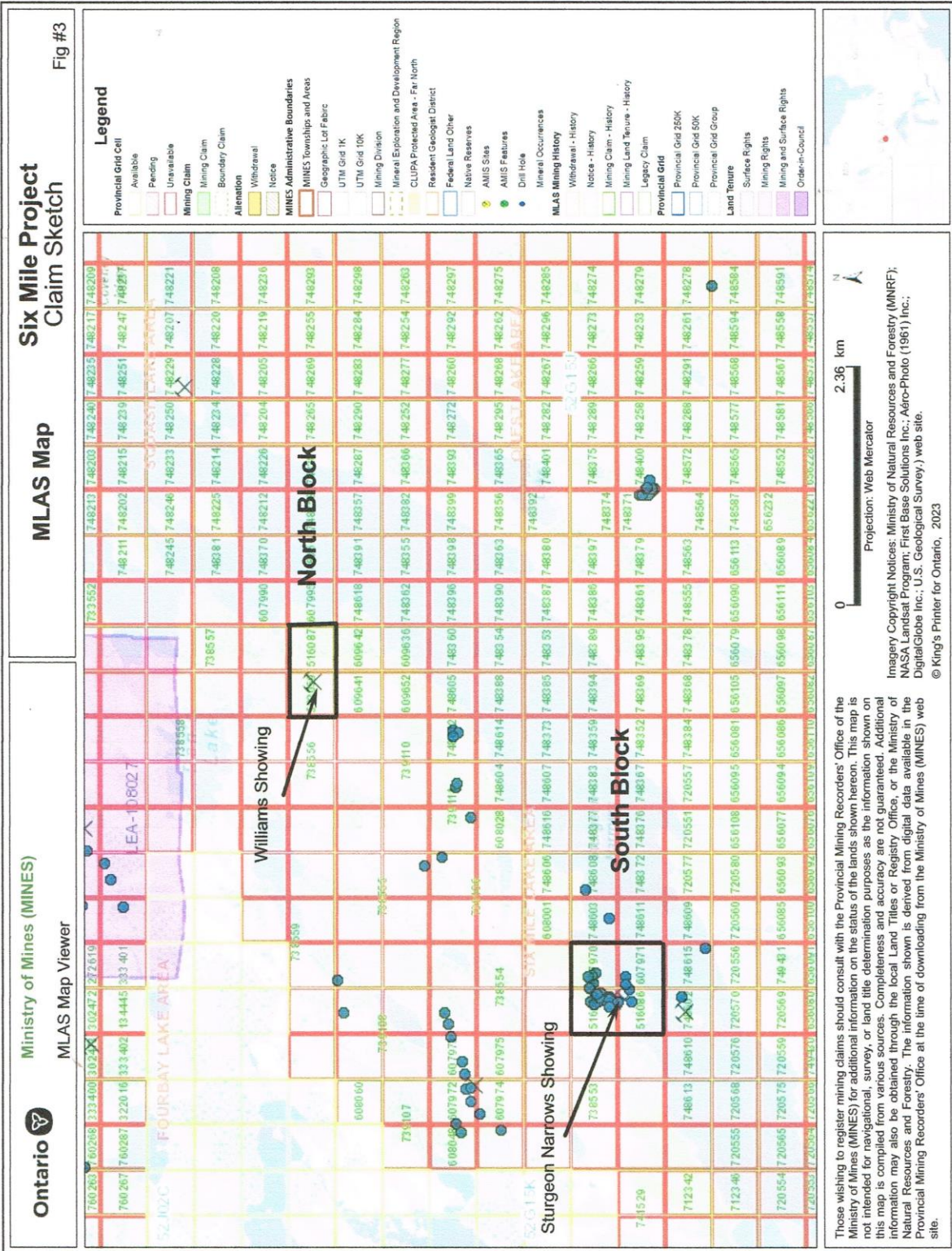

Those wishing to register mining claims should consult with the Provincial Mining Records' Office of the Ministry of Mines (MINES) for additional information on the status of the lands shown hereon. This map is not intended for navigational, survey, or land title determination purposes as the information shown on this map is compiled from various sources. Completeness and accuracy are not guaranteed. Additional information may also be obtained through the local Land Titles or Registry Office, or the Ministry of Natural Resources and Forestry. The information shown is derived from digital data available in the Provincial Mining Records' Office at the time of downloading from the Ministry of Mines (MINES) web site.

## **WORK PROGRAM**

The current work program involved spending 4 days travelling from Crystal Falls and 2 days prospecting on the subject claims. The two claim groups that make up the Six Mile Project are both shown to host historic gold showings (Figure #3). The purpose of this program was to locate and sample the old showings. This served two purposes, to confirm the location of the showings and collect rock samples to confirm the historic gold grades reported. One day was spent traversing the North block and one day on the South block.

## **SURVEY RESULTS**

A total of 2 days was spent on the property by a prospector and helper in an attempt to locate historic gold showings (Fig. #3). In general, all for claims were shown to be underlain by a mafic basalt

### **Day 1 prospecting**

This day was spent running prospecting traverses on the South Block, specifically 516085 and 516086. The Sturgeon Narrows showing is reported to occur along the west shore of Sturgeon Lake in the norther part of claim 516086. A number of old trenches running west from the lakeshore were located but were poorly exposed and badly overgrown. A total of 4 samples were taken from the immediate area of the trenches. The samples all contained some degree of quartz veining with 1-2% sulphides. The underlying bedrock observed was mafic volcanics.

### **Day 2 prospecting**

This day was spent running prospecting traverses on claims 583059 and 516087. The Williams showing is reported to occur in the eastern part of claim 583059. Two old trenches were located and a total of 5 samples were taken. Both trenches hosted minor quartz veining with 2-3% sulphides. The underlying bedrock was shown to be mafic volcanics.

All samples taken were sent for gold assay and the results can be found under Appendix A of this report.

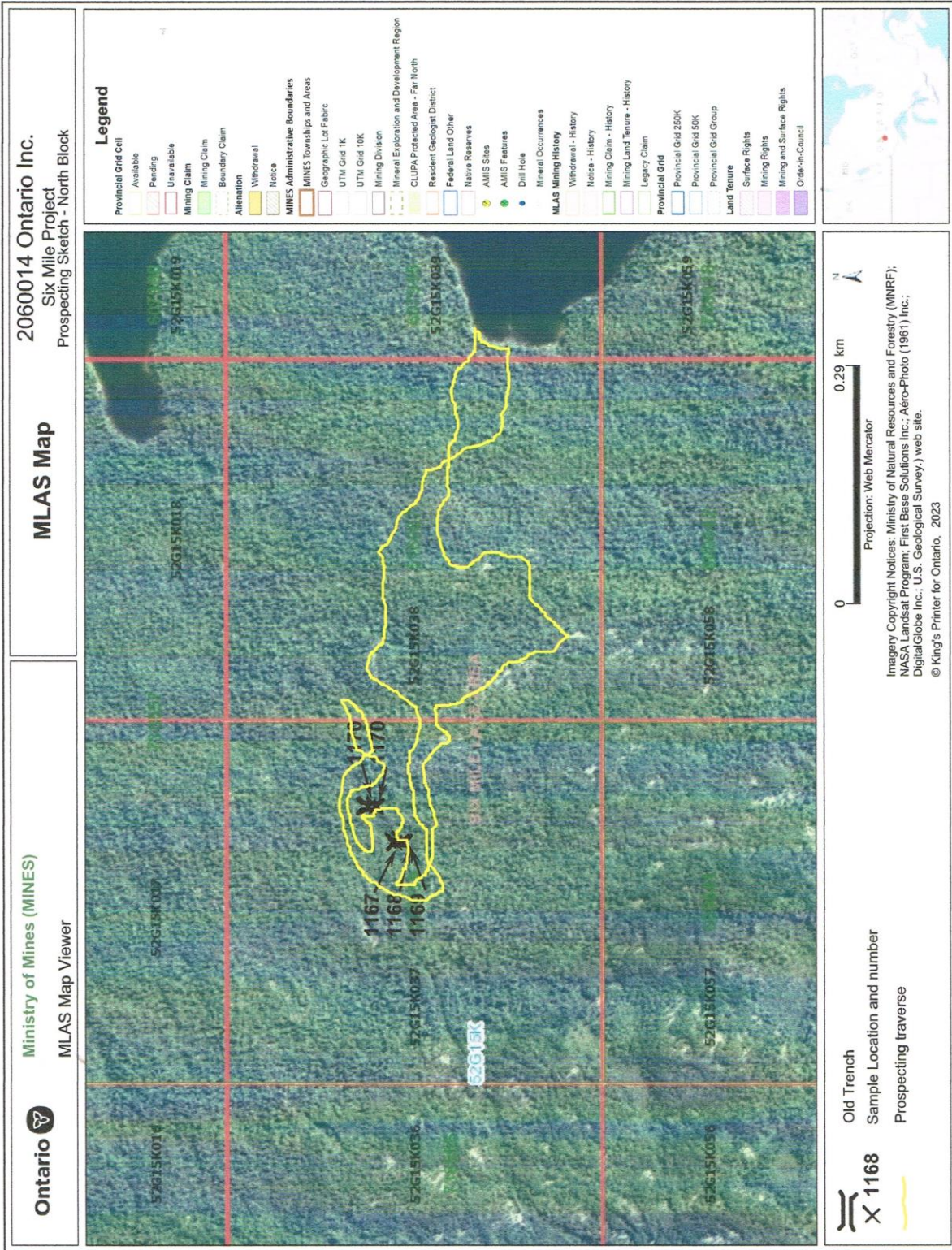

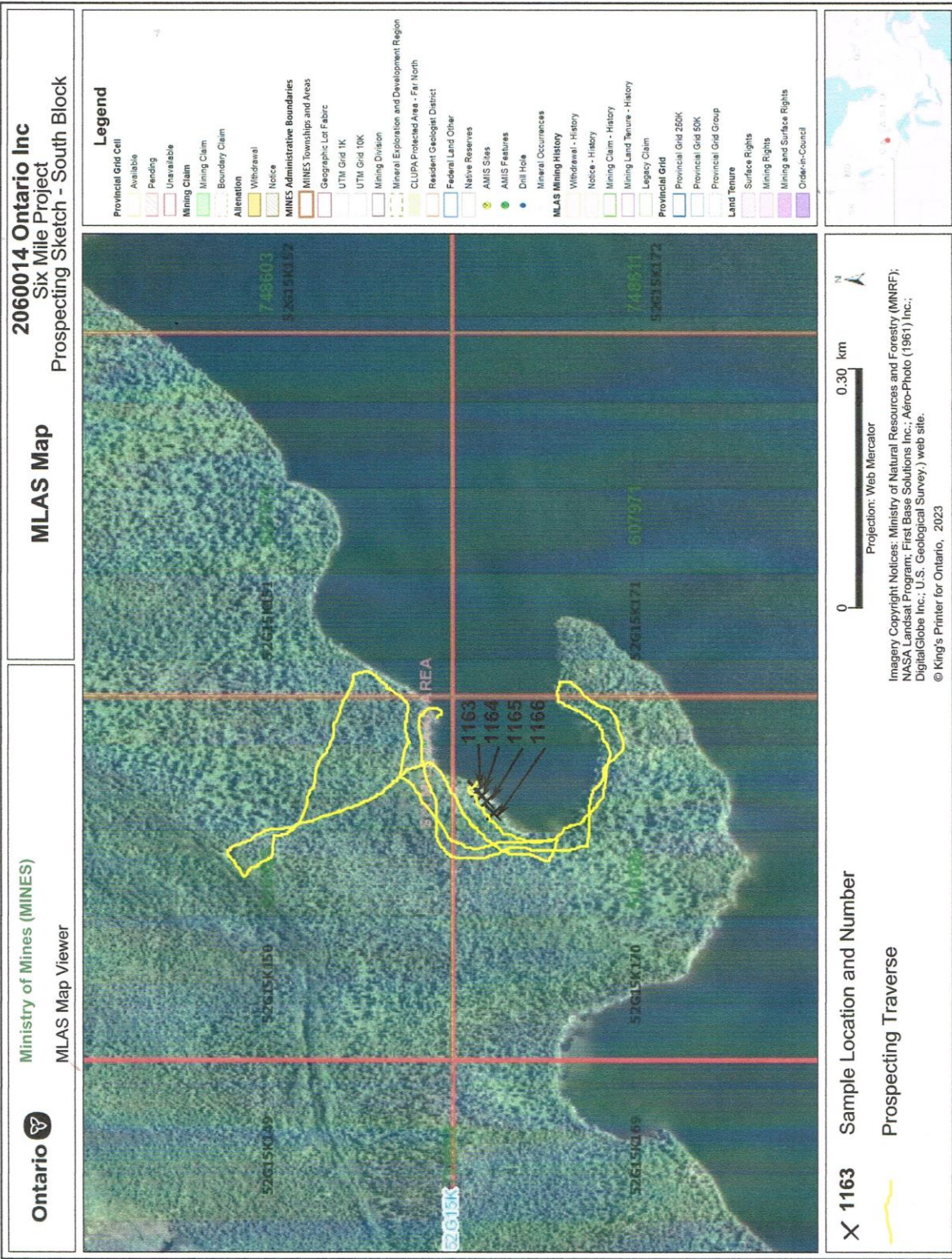

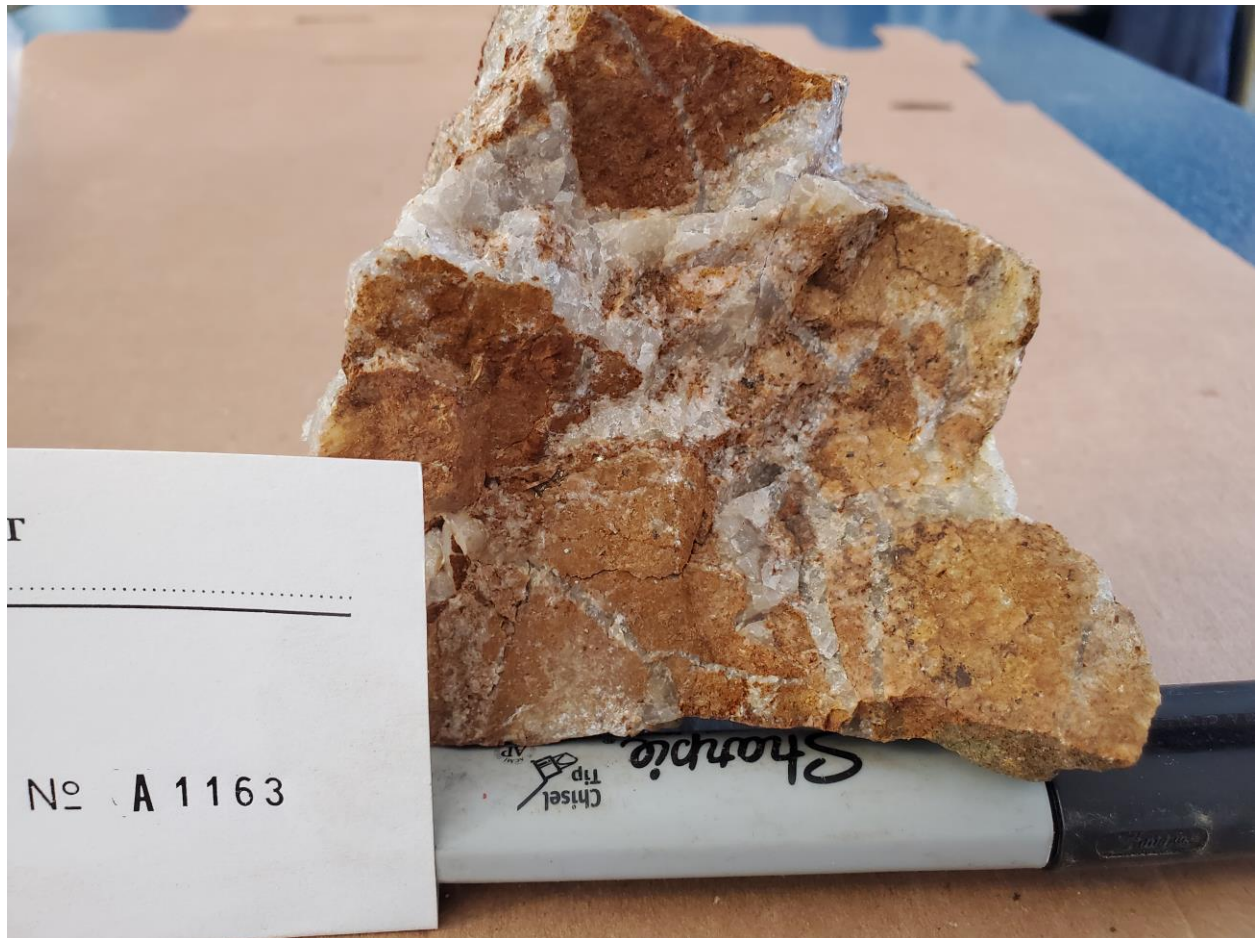
**Sample 1163**

UTM: Zone 15

656753mE

5537176mN

**Sample 1164**

UTM: Zone 15

656747mE

5537174mN

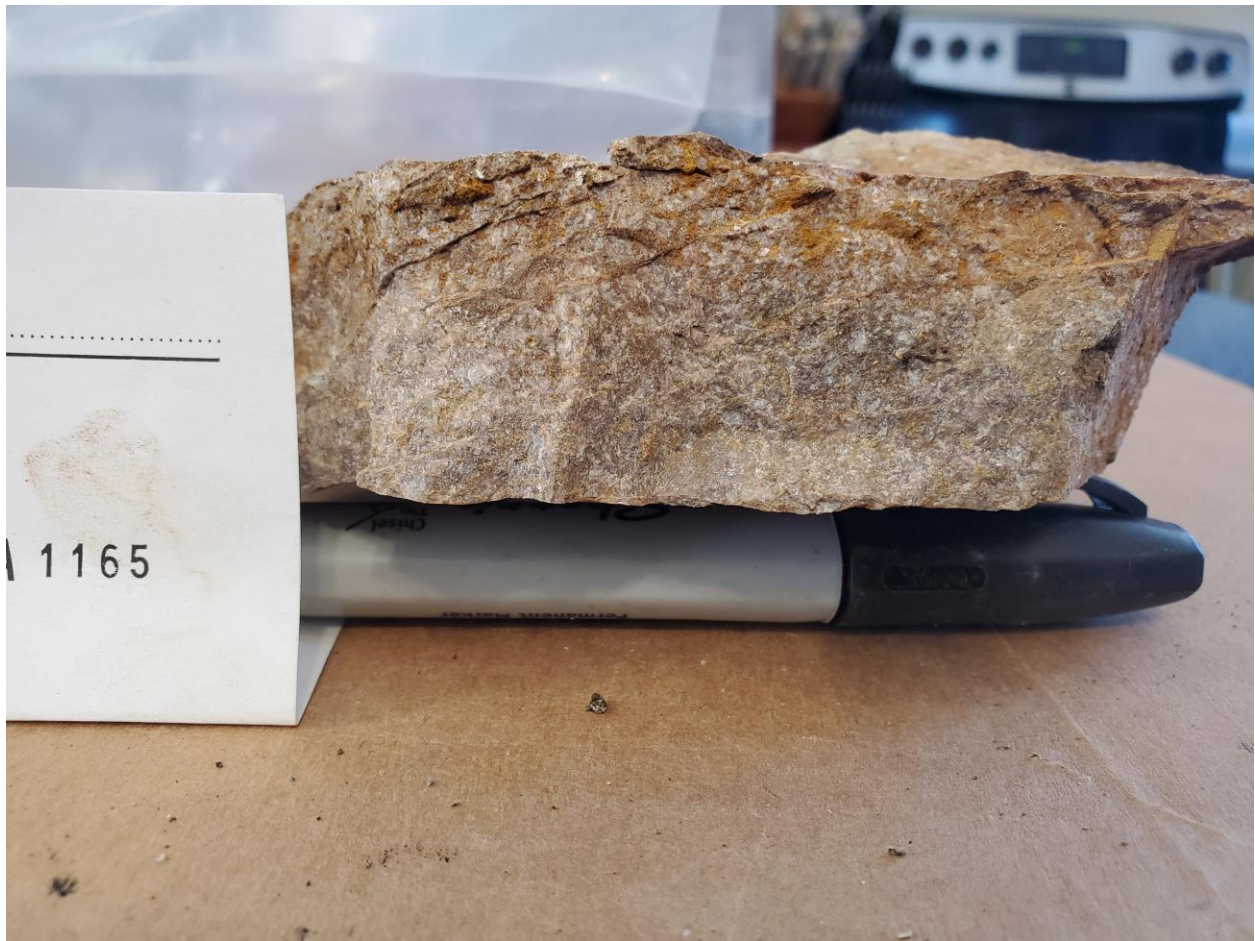

**Sample 1165**

UTM: Zone 15

656739mE

5537170mN

**Sample 1166**

UTM: Zone 15

656729mE

5537167mN

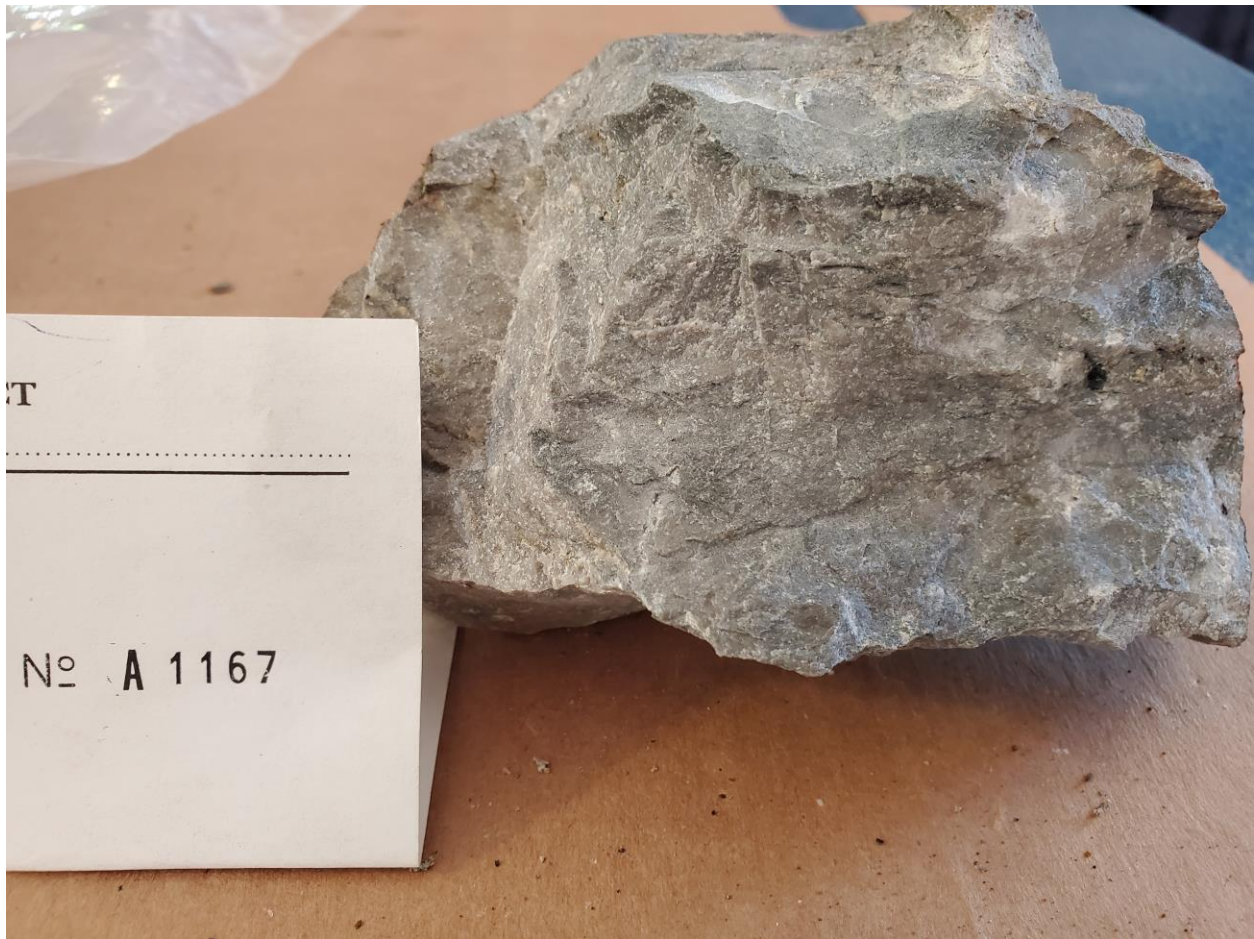
**Sample 1167**

UTM: Zone 15

659792mE

5540353mN

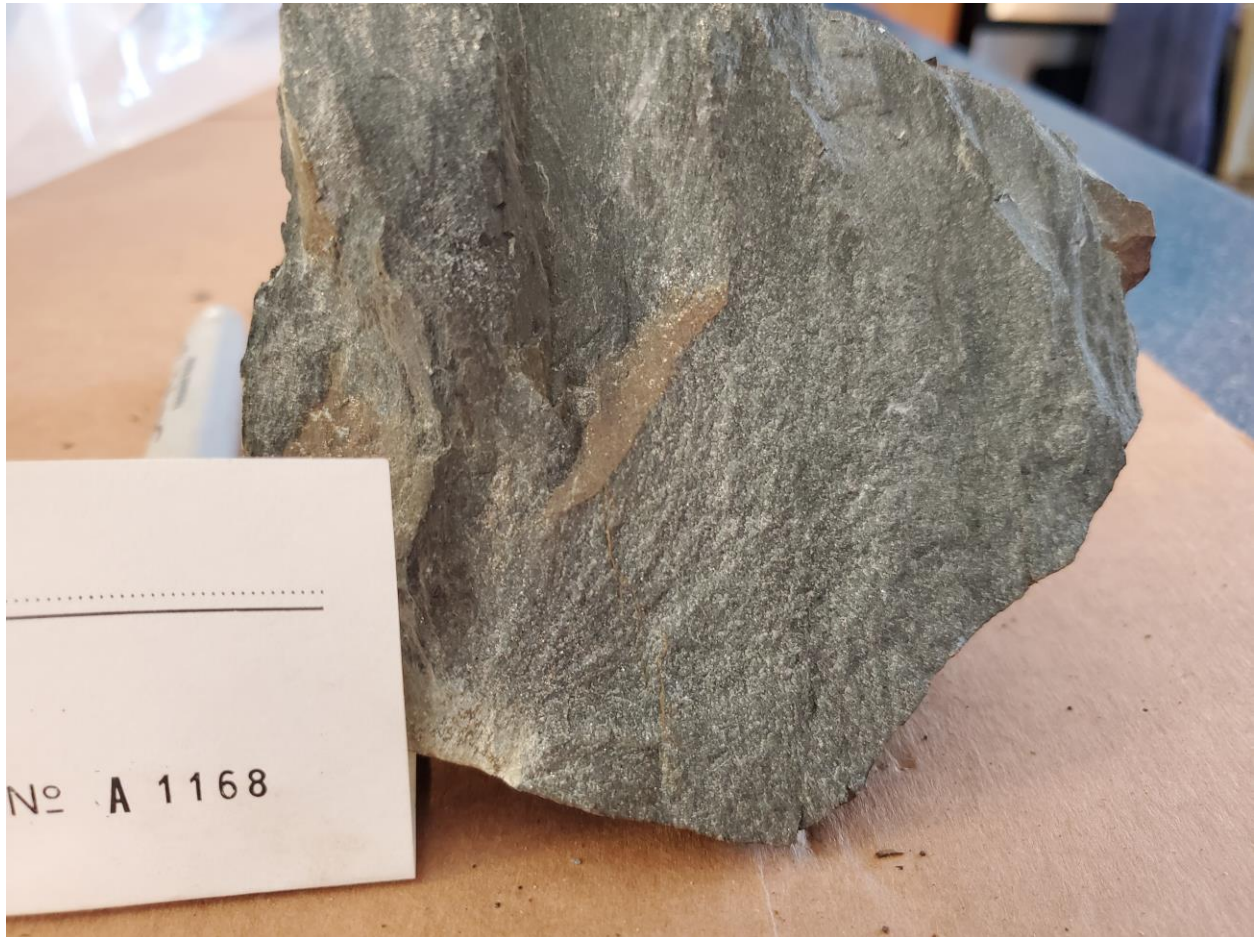
**Sample 1168**

UTM: Zone 15

659796mE

5540350mN

**Sample 1169**

UTM: Zone 15

659796mE

5540350mN

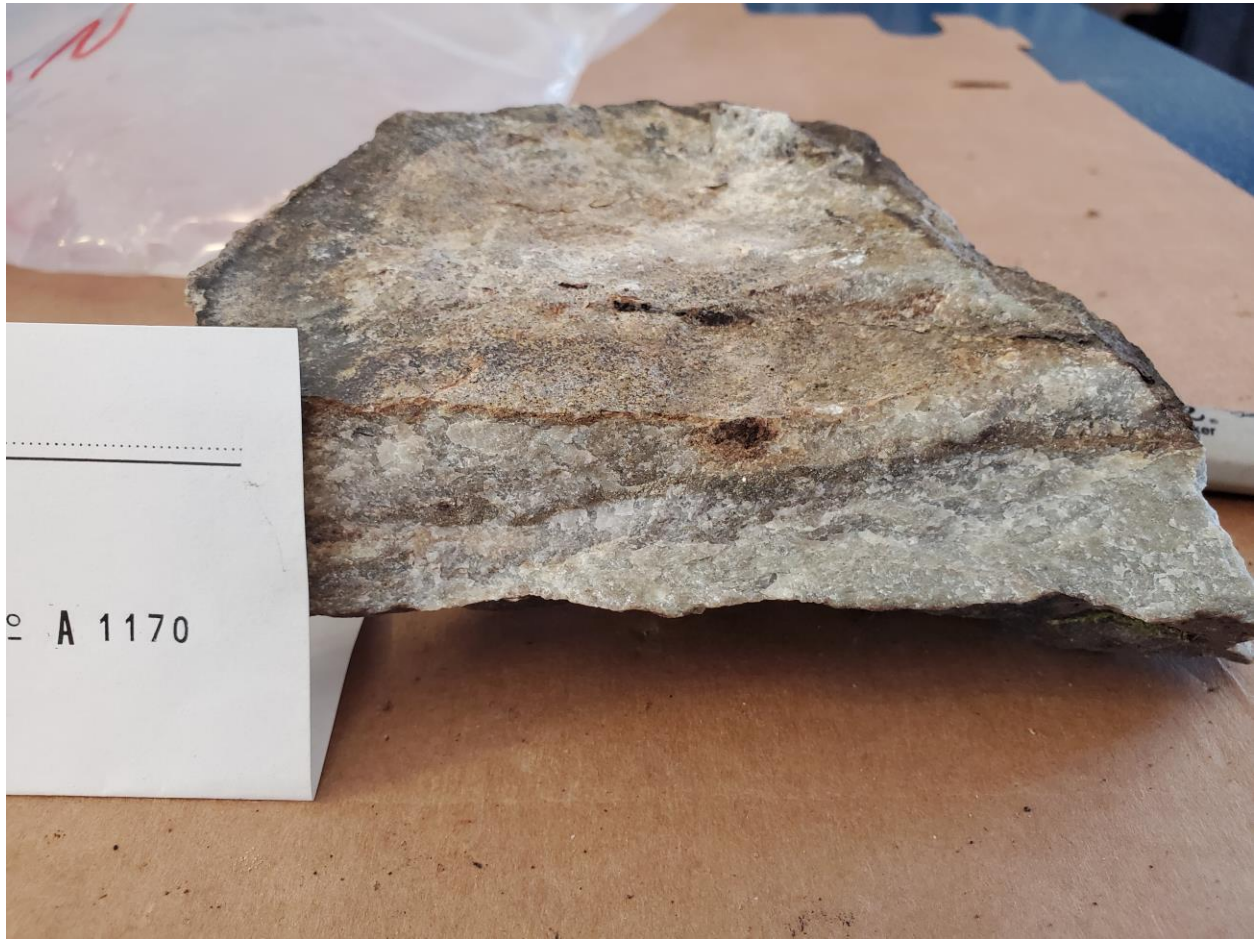
**Sample 1170**

UTM: Zone 15

659822mE

5540375mN

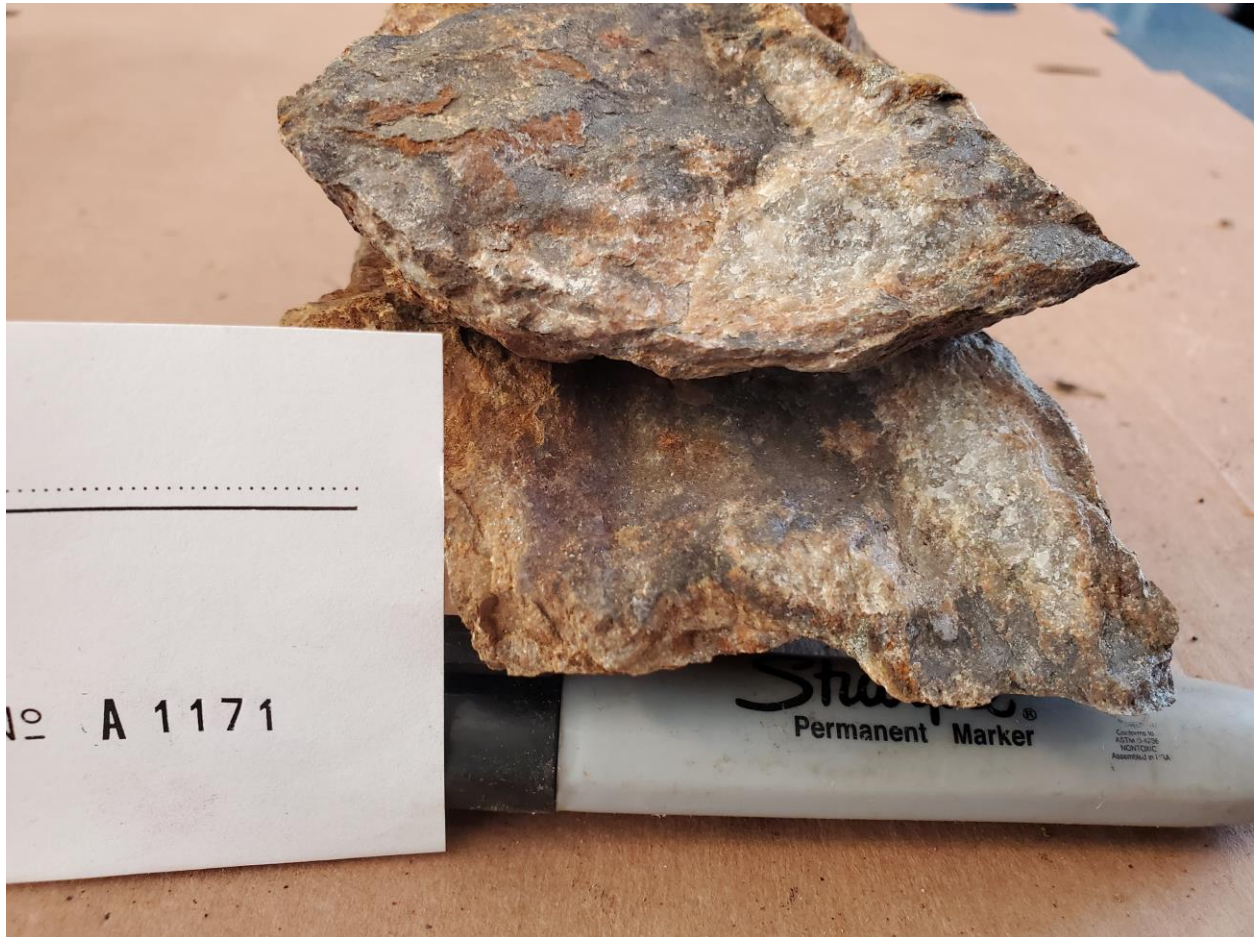
**Sample 1171**

UTM: Zone 15

659821mE

5540376mN



**Old Trench on North Block**

UTM: Zone 15

659796mE

5540350mN





**Old Trench on North Block**

UTM: Zone 15

659821mE

5540373mN

## **RECOMMENDATIONS AND CONCLUSIONS**

The prospecting program carried out on the Six Mile was successful in locating and sampling the two showing reported to occur on the claim groups.

The samples taken show the subject claims occur within a geological environment favourable for gold deposition. Most of the samples taken showed only minor sulphide mineralization and quartz veining. Gold values were anomalous but relatively low compared to historic results.

Additional prospecting should be carried out on both block as time was limited for this work program. Due to the presence of sulphides found in the historic workings an Induced Polarization and magnetometer survey should be carried out. After this, all data available should be compiled and if warranted, a diamond drill program be carried out.

CERTIFICATION

I, Steve Anderson of Crystal Falls, Ontario hereby certifies that:

1. I hold a three-year Geological Technologist Diploma from Sir Sandford Fleming College, Lindsay, Ontario, obtained in May 1981.
2. I have been practising my profession since 1979 in Ontario, Quebec, Nova Scotia, New Brunswick, Newfoundland, NWT, Manitoba, Saskatchewan and Greenland.
3. I have been employed directly with Asamera Oil Inc. Urangellschaft Canada Ltd. Nanisivik Mines Ltd., R.S. Middleton Exploration Services Ltd., Rayan Exploration Ltd and I am currently the owner of Vision Exploration.
4. I have based conclusions and recommendations contained in this report on knowledge of the area, my previous experience and on the results of the fieldwork conducted on the property during October 2022

Dated this 30<sup>th</sup> day of March 2023  
At Crystal Falls, Ontario.

## **Appendix A**



ALS Canada Ltd.  
 2103 Dollarton Hwy  
 North Vancouver BC V7H 0A7  
 Phone: +1 604 984 0221 Fax: +1 604 984 0218  
 www.alsglobal.com/geochemistry

To: VISION EXPLORATION  
 1780 COYOTE RIDGE ROAD  
 CRYSTAL FALLS ON P0H 1L0

Page: 2 - A  
 Total # Pages: 2 (A)  
 Plus Appendix Pages  
 Finalized Date: 31-JAN-2023  
 Account: VEOMIPLB

CERTIFICATE OF ANALYSIS SD23010718

Method Analyte Units LOD	WEI-21 Recvd Wt. kg	Au-AA23 Au ppm	Au-GRA21 Au ppm	CRU-QC Pass2mm %	PUL-QC Pass75um %
	0.02	0.005	0.05	0.01	0.01
1163	0.60	0.082			
1164	0.84	0.066			
1165	0.98	0.008			
1166	1.08	0.175			
1167	0.98	0.030			
1168	1.01	<0.005			
1169	0.76	0.058			
1170	1.02	0.021			
1171	0.88	0.023			

\*\*\*\*\* See Appendix Page for comments regarding this certificate \*\*\*\*\*