

We are committed to providing [accessible customer service](#).

If you need accessible formats or communications supports, please [contact us](#).

Nous tenons à améliorer [l'accessibilité des services à la clientèle](#).

Si vous avez besoin de formats accessibles ou d'aide à la communication, veuillez [nous contacter](#).

Prospecting
Lemay Road Property
Big Pic Forest

Abstract

The Lemay property falls on the north side of the Lemay Rd. in the Big Pic Forest. Located within the Big Pic Forest are several operating gold mines. The mining claim was prospected to locate any sign of mineralization that could lead to commercial potential.

A one man crew spent 5 days surveying newly acquired mining claims.

**Lemay Road Property
Grass Roots Prospecting Program**

**Lou Paleczny Prospector's Licence # 2001922
Mar. 06, 2023**

Prospecting
Lemay Road Property
Big Pic Forest

Table of Contents:

1.0 Survey -----	3
1:1 Project Name	
1:2 Location	
1:3 Access	
1:4 Ownership	
2:0 Survey Work Undertaken -----	4
2:1 Survey Log	
2:2 Personal	
2:3 Traverse Specifications and Purpose	
3:0 Overview of Survey Results -----	5
3:1 Summary of Traverses	
3:2 Recommendations	
3:3 Conclusions	
Appendix A -----	6
Map of Distance Traversed and Surveyed	

Prospecting
Lemay Road Property
Big Pic Forest

1.0 Survey Details

1:1 Project Name

This project is known as the Lemay Road Property

1:2 Location

The Lemay Road Property is located in the Big Pic Forest, approximately 42 km north of Manitouwadge, Ont. It is located within the Thunder Bay Mining Division. Coordinates of the property are in the NAD 85, Zone 16N.

1:3 Access

Access to the property was obtained with a 4x4 truck travelling west from Manitouwadge, Ontario on the Caramat Industrial Road. The Caramat Industrial Road turns northward, and at the 42 Km marker the Lemay Road was taken west for 2.5 Km. Access to the claim is on the north side of the road by foot.

1:4 Ownership

Claim # 653211 and # 743706 is held by Lou Paleczny
Prospector Licence #2001922

Prospecting
Lemay Road Property
Big Pic Forest

2:0 Survey of Work Undertaken

2:1 Survey Log

Sept 17, 2022 - Performed Traverse 5hrs

Sept 24, 2022 - Performed Traverse 4.5hrs

Oct 08, 2022 - Performed Traverse 3.5 hrs

Oct 09, 2022 - Performed Traverse 4hrs

Oct 29, 2022 - Performed Traverse 2.5hrs

2:2 Personnel

Lou Paleczny of Manitowadge, Ont. performed the prospecting traverses.

2:3 Traverse Specifications and Purpose

The purpose of the prospecting traverse was to:

- a) Determine access and possible access issues
 - b) Survey the land for possible mineral deposits
 - c) Survey the river for possible mineral deposits
-

Prospecting
Lemay Road Property
Big Pic Forest

3.0 Overview of Survey Results

3:1 Summary of Traverses

The Lemay Road Property sits at the base of a series of hills. It is surrounded on three sides by the White Otter River, and within a couple of hundred yards of the Everest Creek. Access to the claim was made by cleaning up a series of old walking trails. The Topography of the land, and location of several gold mines in the area, lead to the possibilities of gold deposits on or near the claim.

In traversing from the southwestern side of the claim moving northwards upstream of the White Otter River, no outcrops were located. In the White Otter River there were areas of sand deposits along the bank that could produce mineral deposits. Due to the heavy fall rains the river's water level was very high and was moving quickly in areas. I was unable to hand sample by panning.

3:2 Recommendations

The steep embankment along the river system should be prospected in the future to search for evidence of outcrops, or lode deposits. In the summer months when water levels are lower hand sampling the sand deposits along the river's banks to check for evidence of mineral deposits.

3:3 Conclusion

Traversing the Western side of the mining claim along the river has produced some areas of interest that hopefully will produce some mineral deposits when hand sampling is possible.

Appendix A

Map of Claims

Distances traversed and surveyed along western side of claims.

Total: 891.65 m

E273

743706

42

305.48 m

42F05E274

Notice -

THIRMS LAKE ASUP

5E293

553211

42F

429.22 m

42F05E294

5E313

42F05E314

42F

Prospecting
Lemay Road Property
Big Pic Forest

Log Submission of Performed Traverse:

Sept 17/22 - Traversed an area 0.03km² starting in the southwest corner of claim 653211 just off Lemay Rd and Everest Creek.

Soil conditions were sandy with light gravel just off Lemay Rd 5-10m to the bank of the White Otter river , light underbrush. Moving north up stream the soil has grass and vegetation with black earth and 20m plus to the east away from the river bank poplar and spruce trees getting quite thick in areas with underbrush.

Sept 24/22 - Traversed an area 0.02km² starting from the Sept 17/22 northeast position. Tall grass to the west with sedge all the way to the swamp area. To the northeast underbrush and mixed forest.

Oct 08/22 - Traversed an area 0.02km² starting from the Sept 24/22 southeast corner. Tall grass and underbrush with smaller spruce trees moving northwest towards the riverbank. The river bank is sandy with some gravel, Otter river has large and small rocks with a sand and gravel base. Took interest in large sand deposits in areas with slow moving water and at bends in the river. Due to the heavy rainfall the water levels are too deep and moving fast to safely take hand panning samples.

Oct 9/22 - Traversed an area 0.01km² starting from the Oct 08/22 southeast corner. Moving northwest ground was black earth solid with tall grass and underbrush with small patches of mixed trees. Otter river has large and small rocks with a sand and gravel base. Took interest in large sand deposits in areas with slow moving water and at bends in the river. Due to the heavy rainfall the water levels are too deep and moving fast to safely take hand panning samples.

Oct 29/22 - Traversed an area 0.01km starting from the Oct 09/22 southwest corner. Moving north ground was black earth solid with tall

grass and underbrush with small patches of mixed trees. Otter river has large and small rocks with a sand and gravel base. Took interest in large sand deposits in areas with slow moving water and at bends in the river. Due to the heavy rainfall the water levels are too deep and moving fast to safely take hand panning samples.

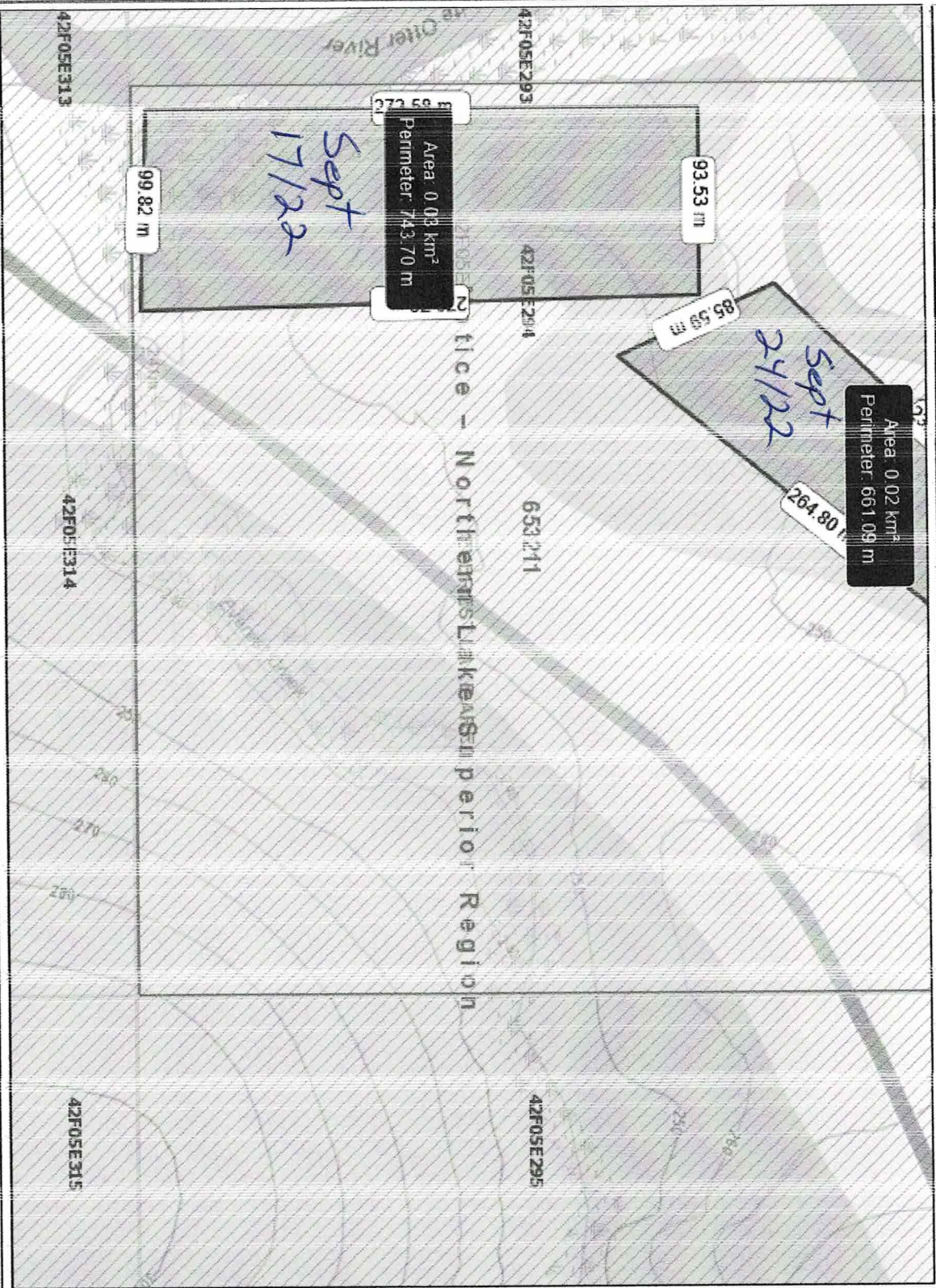

Legend

- Provincial grid cell
 - Available
 - Pending
 - Unavailable
- Mining Claim
 - Mining Claim
 - Boundary Claim
 - Withdrawal
 - Notice
- MINES Administrative Boundaries
 - MINES Townships and Areas
 - Geographic Lat Fabric
 - UTM Grid 1°K
 - UTM Grid 10°K
 - Mining Division
- Mineral Exploration and Development Region
 - CLUPA Protected Area - Far North
 - Resident Geologist's District
 - Federal Land Other
 - Native Reserves
 - AMIS Sites
 - AMIS Features
 - Drill Hole
- Mineral Occurrences
 - MLAS Mining History
 - Withdrawal - History
 - Notice - History
 - Mining Claim - History
 - Mining Land Tenure - History
 - Legacy Claim
- Provincial Grid
 - Provincial Grid 250K
 - Provincial Grid 50K
 - Provincial Grid Group
- Land Tenure
 - Surface Rights
 - Mining Rights
 - Mining and Surface Rights
 - Order-in-Council

Those wishing to register mining claims should consult with the Provincial Mining Recorders' Office of the Ministry of Mines (MINES) for additional information on the status of the lands shown hereon. This map is not intended for navigational, survey, or land title determination purposes as the information shown on this map is compiled from various sources. Completeness and accuracy are not guaranteed. Additional information may also be obtained through the local Land Titles or Registry Office, or the Ministry of Natural Resources and Forestry. The information shown is derived from digital data available in the Provincial Mining Recorders' Office at the time of downloading from the Ministry of Mines (MINES) web site.

Imagery Copyright Notices: Ministry of Natural Resources and Forestry (MNRF); NASA Landsat Program; First Base Solutions Inc.; Aero-Photo (1961) Inc.; DigitalGlobe Inc.; U.S. Geological Survey.) web site.
© King's Printer for Ontario, 2023



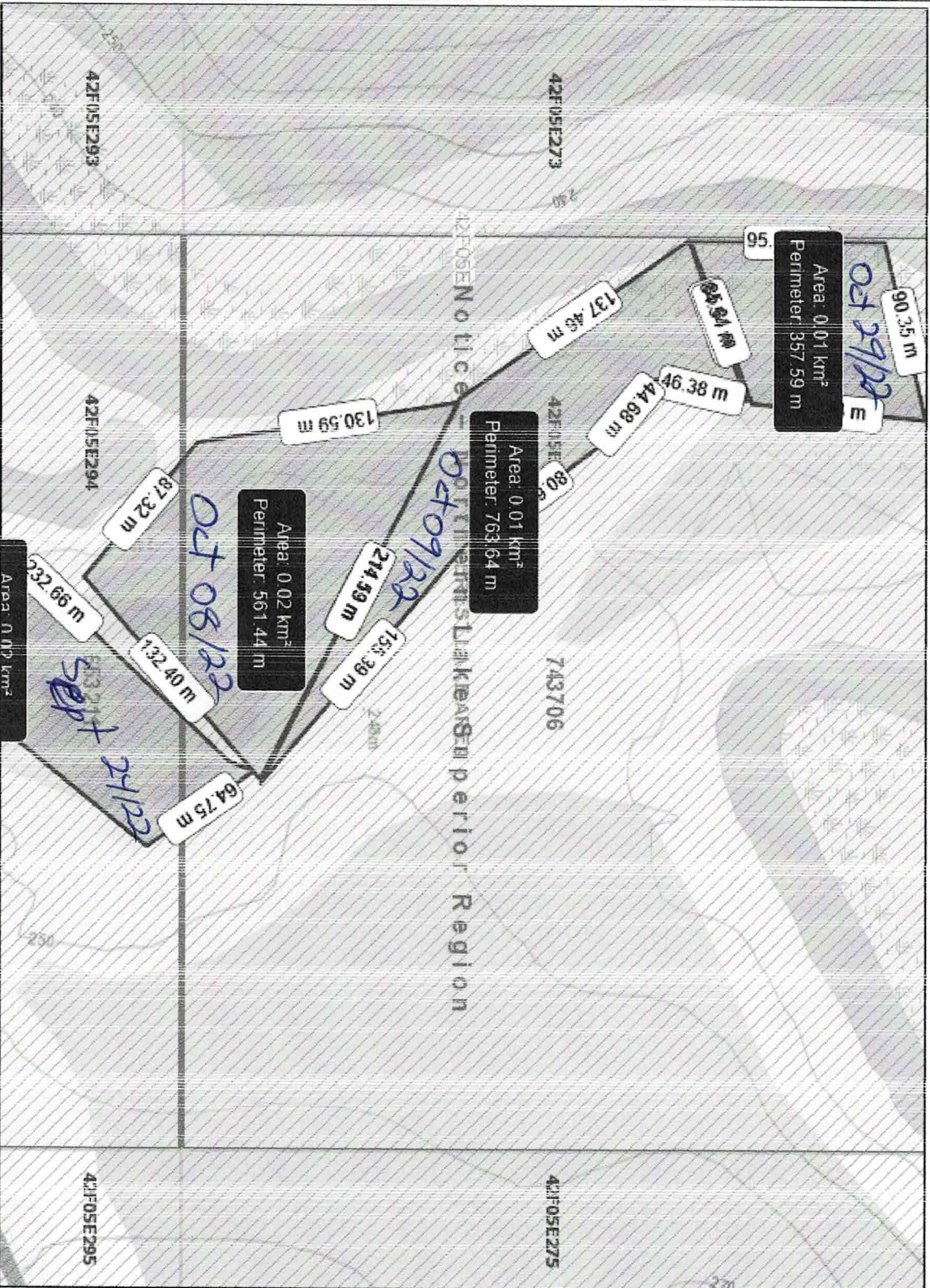

Those wishing to register mining claims should consult with the Provincial Mining Recorders' Office of the Ministry of Mines (MINES) for additional information on the status of the lands shown thereon. This map is not intended for navigational, survey, or land title determination purposes as the information shown on this map is compiled from various sources. Completeness and accuracy are not guaranteed. Additional information may also be obtained through the local Land Titles or Registry Office, or the Ministry of Natural Resources and Forestry. The information shown is derived from digital data available in the Provincial Mining Recorders' Office at the time of downloading from the Ministry of Mines (MINES) web site.

Imagery Copyright Notices: Ministry of Natural Resources and Forestry (MNR); NASA Landsat Program; First Base Solutions Inc.; Aero-Photo (1961) Inc.; DigitalGlobe Inc.; U.S. Geological Survey; web site.
© King's Printer for Ontario, 2023

Legend	
	Provincial Grid Cell
	Available
	Pending
	Unavailable
	Mining Claim
	Mining Claim
	Boundary Claim
	Alienation
	Withdrawal
	Notice
	MINES Administrative Boundaries
	MINES Townships and Areas
	Geographic Lat/Long
	UTM Grid 1K
	UTM Grid 10C
	Mining Division
	Mineral Exploration and Development Region
	CUPA Protected Area - Far North
	Resident Geologists' District
	Federal Land Order
	Native Reserves
	AMIS Sites
	AMIS Features
	Drill Hole
	Mineral Occurrences
	MLAS Mining History
	Withdrawal - History
	Notice - History
	Mining Claim - History
	Mining Land Tenure - History
	Legacy Claim
	Provincial Grid
	Provincial Grid 250K
	Provincial Grid 50K
	Provincial Grid Group
	Land Tenure
	Surface Rights
	Mining Rights
	Mining and Surface Rights
	Order-in-Council

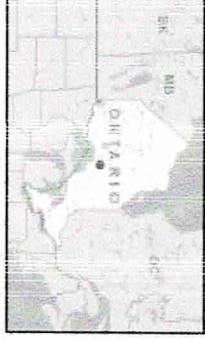

**Prospecting
Lemay Road Property
Big Pic Forest**

Appendix B: Correction Update - Travel Cost

Report #5733

Transaction I.D. 96989

Claim # 653211 and #743706

Lou Paleczny - Prospector Licence # 2001922

Client # 10006379

Mileage claimed at the rate of 0.68 cent per Km as per the Government of Canada's Automobile and Motor Vehicle Allowances.

For the Dates listed in B-001 mileage claims for travel to mining claims 653211 and 743706 and back home. Mileage was calculated using Avenza maps measuring tool.

B-001:

Sept 17, 2022 to claim 50km, return home 50km

Sept 24, 2022 to claim 50km, return home 50km

Oct 08, 2022 to claim 50km, return home 50km

Oct 09, 2022 to claim 50km, return home 50km

Oct 29, 2022 to claim 50km, return home 50km

Total Kms driven - 500km

Rate per Km - 0.68 cent

Total cost \$340.00

Total mileage cost for driving to perform work at the Lemay Road Property, Big Pic Forest mining claim is \$340.00 for 5 days.

