

We are committed to providing [accessible customer service](#).

If you need accessible formats or communications supports, please [contact us](#).

Nous tenons à améliorer [l'accessibilité des services à la clientèle](#).

Si vous avez besoin de formats accessibles ou d'aide à la communication, veuillez [nous contacter](#).

Abstract

The Meteor Lake Property is known for its placer gold, and parallel prospecting campaigns were in progress investigating the placer gold. This program revolved around prospecting the outcrops on the property to locate underlying rock types and potential mineralization.

The property appears to be mostly covered with overburden with few outcrops. The outcrops located appeared to be either granite, lamprophyre or gabbro with only one outcrop exhibiting favorable alteration

CJP Exploration Inc. and Alexis Morin

Meteor Lake Property Grass Roots Prospecting Program

**C Jason Ploeger, P.Geol.
May 25, 2023**

TABLE OF CONTENTS

1.0 Survey Details 4

1.1 Project Name 4

1.2 Client..... 4

1.3 Summary..... 4

1.4 Location 4

1.4 Access 5

1.5 Ownership..... 5

2 Survey Work Undertaken 8

2.1 Overview 8

2.2 Plans & Permits..... 8

2.3 Daily Log 8

2.4 Personnel..... 8

2.5 Survey Specifications..... 9

3.0 Overview of survey results 10

3.1 Summary of Samples Collected 10

3.2 Day 1 – 14 August 2022..... 11

3.3 Day 2 – 21 August 2022..... 20

3.3 Day 3 – 9 October 2022 22

3.3 Day 4 – 23 October 2022 31

3.4 Recommendations 34

3.5 Conclusions..... 34

LIST OF APPENDICES

- APPENDIX A: STATEMENT OF QUALIFICATIONS**
APPENDIX B: INSTRUMENT SPECIFICATIONS
APPENDIX C: LIST OF MAPS (IN MAP POCKET)

LIST OF TABLES AND FIGURES

Figure 1: Location of Meteor Lake Property 5

Figure 2: Claim Map with Claims being Prospected..... 7

Figure 3: Prospecting Traverse August 14, 2022 11

Figure 4: Picture of Sample J097579 12

Figure 5: Picture of Sample J097589 13

Figure 6: Picture of Sample J097590 14

Figure 7: Picture of Sample J097599 15

Figure 8: Picture of Sample J097650 16

Figure 9: Picture of Sample J097664 17

Figure 10: Picture of Sample J097665	18
Figure 11: Contact between Tonalite and Volcanics	19
Figure 12: Prospecting Traverse August 21, 2022	20
Figure 14: Picture of Sample J097666	21
Figure 15: Prospecting Traverse October 9, 2022	22
Figure 16: Picture of pit with GPS	23
Figure 17: Picture of Sample L902271	24
Figure 18: Picture of Sample L902272	25
Figure 19: Picture of Sample L902273	26
Figure 20: Picture of Sample L902274	27
Figure 21: Picture of Sample L902274 in Field	28
Figure 22: Picture of Sample L902275	29
Figure 23: Picture of Sample L902276	30
Figure 24: Prospecting Traverse October 23, 2022.....	31
Figure 26: Picture of Sample L902277	32
Figure 27: Picture of Sample L902278	33
Table 1: Cell Claims and Claim Holder.....	6
Table 2: Daily Prospecting Log	8
Table 3: Summary of Samples Collected	10
Table 4: Features Located	in 22
Table 5: Features Located	in 31

1.0 SURVEY DETAILS

1.1 PROJECT NAME

This project is known as the **Meteor Lake Property**.

1.2 CLIENT

CJP Exploration Inc.
15 MacDonald St.
Larder Lake, Ontario
P0K1L0

And

Alexis Morin
PO Box 246
Kirkland Lake, Ontario
P2N 3H7

1.3 SUMMARY

During the summer of 2022, grassroots prospecting was performed on the Meteor Lake Property. The prospecting was performed to locate outcrops and potential mineralization on the property.

All coordinates presented in this report are in UTM NAD83 Zone 17N.

1.4 LOCATION

The Meteor Lake Property is located mostly in Baulah Township approximately 30 km south-southwest of Shining Tree, Ontario. The traverse area covers a portion of claims numbered 663568, 663567, 674280, 663565, 663566, 674277, 663572, 674276, 663542, 663543, 663544, 674624, 674622, 663529, 674623, 663530, 663532, 663533, 663535, 663536, 663537, 663538, 663539, 663540, 674643, 674641, 674637, 674635, 674631, 674636, 674634 and 674632, located in Beulah, Moffat and Hodgetts Townships, within the Sudbury Mining Division.

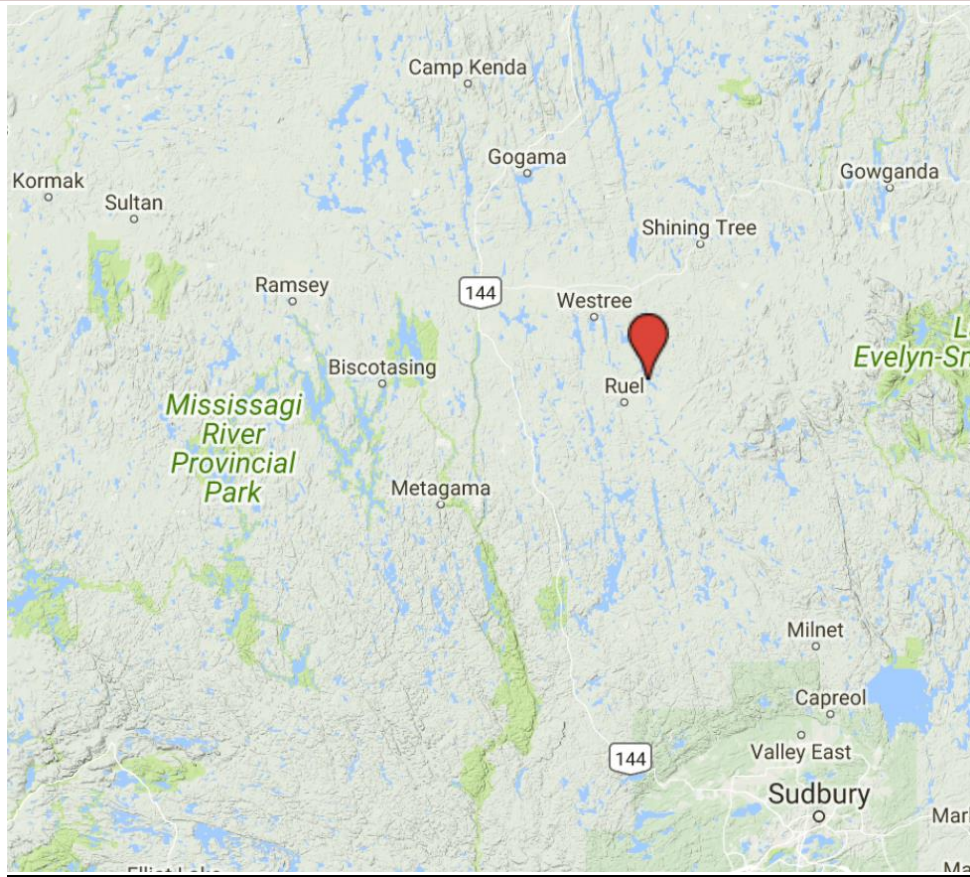

Figure 1: Location of Meteor Lake Property

1.4 ACCESS

Access to the property was attained with a 4x4 truck via highway 560 approximately 19 km west of the Shining Tree. At this point the Meteor Lake Road was travelled south for 31 kilometers to a point where the property straddles the road. Other old forestry roads were also taken to allow for additional access.

1.5 OWNERSHIP

Claim Number	Cell ID	Holder	Township
663568	41P06D035	CJP Exploration Inc. and Alexis Morin	MOFFAT
663567	41P06D036	CJP Exploration Inc. and Alexis Morin	MOFFAT
674280	41P06D055	CJP Exploration Inc.	BEULAH,MOFFAT
663565	41P06D056	CJP Exploration Inc. and Alexis Morin	BEULAH,MOFFAT
663566	41P06D076	CJP Exploration Inc. and Alexis Morin	BEULAH

Prospecting
Meteor Lake Property
Beulah Township, Ontario

**CJP Exploration Inc.
and
Alexis Morin**

674277	41P06D077	CJP Exploration Inc.	BEULAH
663572	41P06D097	CJP Exploration Inc. and Alexis Morin	BEULAH
674276	41P06D098	CJP Exploration Inc.	BEULAH
663542	41P06D119	CJP Exploration Inc. and Alexis Morin	BEULAH
663543	41P06D138	CJP Exploration Inc. and Alexis Morin	BEULAH
663544	41P06D139	CJP Exploration Inc. and Alexis Morin	BEULAH
674624	41P06D120	CJP Exploration Inc.	BEULAH
674622	41P06C101	CJP Exploration Inc.	BEULAH
663529	41P06C121	CJP Exploration Inc. and Alexis Morin	BEULAH
674623	41P06C102	CJP Exploration Inc.	BEULAH
663530	41P06C122	CJP Exploration Inc. and Alexis Morin	BEULAH
663532	41P06C142	CJP Exploration Inc. and Alexis Morin	BEULAH
663533	41P06C143	CJP Exploration Inc. and Alexis Morin	BEULAH
663535	41P06C162	CJP Exploration Inc. and Alexis Morin	BEULAH
663536	41P06C163	CJP Exploration Inc. and Alexis Morin	BEULAH
663537	41P06C181	CJP Exploration Inc. and Alexis Morin	BEULAH
663538	41P06C182	CJP Exploration Inc. and Alexis Morin	BEULAH
663539	41P06C183	CJP Exploration Inc. and Alexis Morin	BEULAH
663540	41P06C184	CJP Exploration Inc. and Alexis Morin	BEULAH
674643	41P06C206	CJP Exploration Inc.	BEULAH
674641	41P06C207	CJP Exploration Inc.	BEULAH
674637	41P06C226	CJP Exploration Inc.	BEULAH
674635	41P06C227	CJP Exploration Inc.	BEULAH
674631	41P06C247	CJP Exploration Inc.	BEULAH
674636	41P06C248	CJP Exploration Inc.	BEULAH,HODGETTS
674634	41P06C268	CJP Exploration Inc.	BEULAH,HODGETTS
674632	41P06C269	CJP Exploration Inc.	HODGETTS

Table 1: Cell Claims and Claim Holder

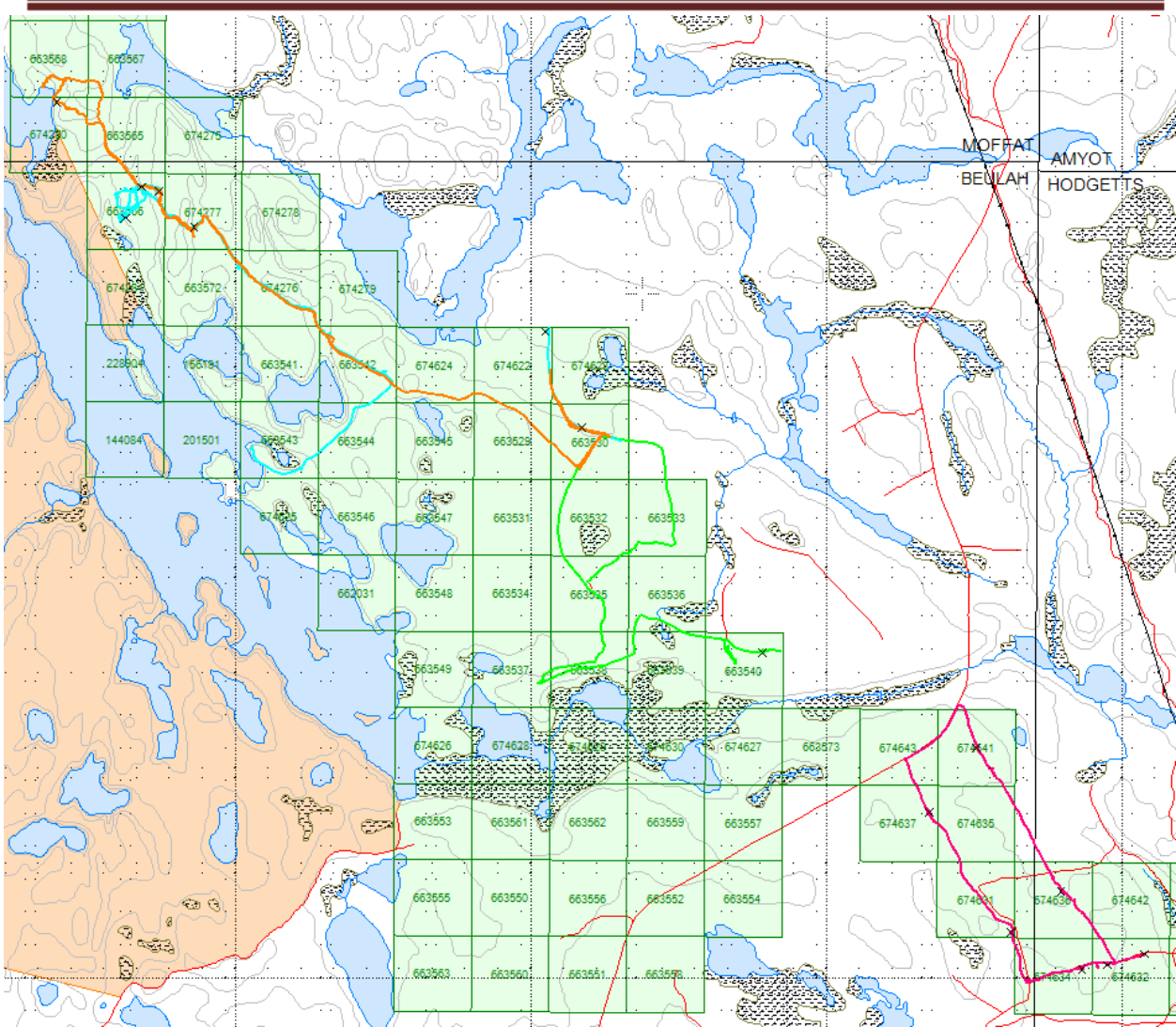

Figure 2: Claim Map with Claims being Prospected

2 SURVEY WORK UNDERTAKEN

2.1 OVERVIEW

During the summer of 2022 four days of prospecting traverses were performed on the Meteor Lake Property. The Meteor Lake Property is known for its placer gold and parallel prospecting campaigns were in progress investigating the placer gold. This program revolved around prospecting the outcrops on the property to locate underlying rock types and potential mineralization.

2.2 PLANS & PERMITS

The prospecting work reported on here was surficial and did not require any plans or permits.

2.3 DAILY LOG

Date	Description
August 14, 2022	Jason and Anthony perform a prospecting traverse near the south end of the property.
August 21, 2022	Jason and Anthony perform a prospecting traverse near the east-central part of the property.
October 9, 2022	Jason and Anthony perform a prospecting traverse near the north end of the property.
October 23, 2022	Jason Ploeger traversed the north part of the property.

Table 2: Daily Prospecting Log

2.4 PERSONNEL

Jason Ploeger of Larder Lake and Anthony Ploeger of Kirkland Lake, Ontario prospected the property.

2.5 SURVEY SPECIFICATIONS

The property boundary, along with specific target areas along with any traverse corridors, were identified and uploaded to a GPS. This boundary acted as a constraint for the prospecting traverses.

At each sample site, a long bright orange ribbon was hung with only the sample number listed with a black marker. Below the ribbon, the sample was taken. Using a rock hammer, rock was broken up and sampled. The sample was placed in a plastic sampling bag with a sample tag and taped closed. The sample number was recorded on the sampling bag as well. The sample is then put into a packsack for transportation.

While sampling, a picture of the satellite information on the GPS at that sample's specific location is taken.

The samples are put into white "rice" bags. These bags are sealed and kept by the crew each day. The GPSs were also downloaded, which identified sample locations and traverse routes.

3.0 OVERVIEW OF SURVEY RESULTS

ALL SAMPLES WERE TAKEN FOR REFERENCE PURPOSES ONLY! ALL SAMPLES WERE PRESENTED TO CJP EXPLORATION INC.

3.1 SUMMARY OF SAMPLES COLLECTED

CJP-Rock Samples		
Date	Sample Number	
August 14, 2022	J097579, J097589-J097590, J097599, J097650, J097664-J097665	7
August 21, 2022	J097666	1
October 9, 2022	L902271- L902276	6
October 23, 2022	L902277- L902278	2

Table 3: Summary of Samples Collected

The prospecting performed was targeting outcrops encountered along the traverse. Other than placer prospecting, no other additional historic features have been reported on the property. A total of 15 rock samples were collected on the Meteor Lake Property during the summer of 2022.

What appeared to be an overburden pit was observed on October 9th.

3.2 DAY 1 – 14 AUGUST 2022

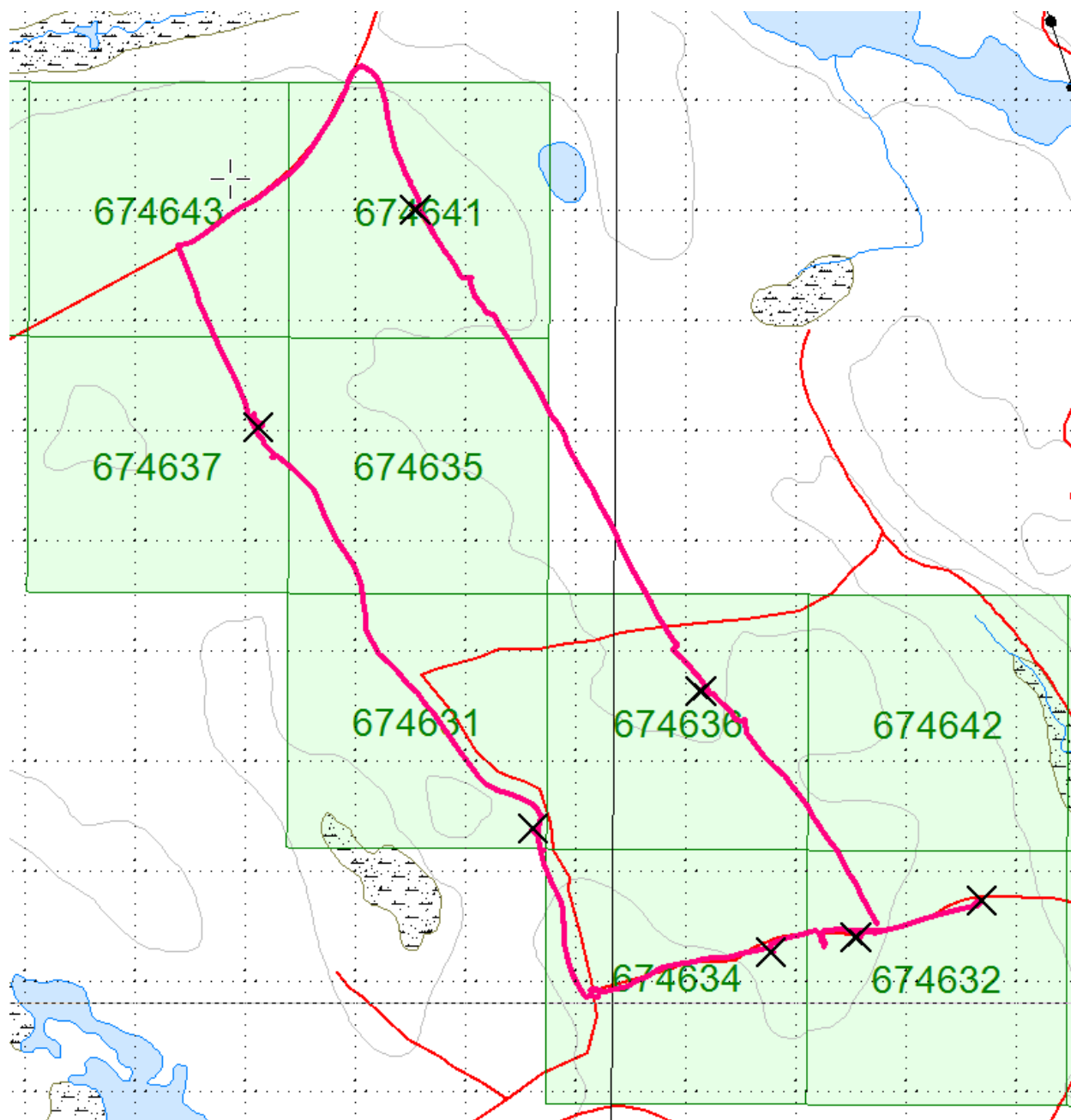

Figure 3: Prospecting Traverse August 14, 2022

Sample J097579

Rock Description:

- Tonalite

Location:

UTM Zone 17T

475737E

5236147N



Figure 4: Picture of Sample J097579

Sample J097589

Rock Description:

- Lamprophyre

Location:

UTM Zone 17T

475509E

5236080N



Figure 5: Picture of Sample J097589

Sample J097590

Rock Description:

- Lamprophyre

Location:

UTM Zone 17T

475354E

5236054N



Figure 6: Picture of Sample J097590

Sample J097599

Rock Description:

- Tonalite

Location:

UTM Zone 17T

474923E

5236278N



Figure 7: Picture of Sample J097599

Sample J097650

Rock Description:

- Tonalite

Location:

UTM Zone 17T

474424E

5237007N



Figure 8: Picture of Sample J097650

Sample J097664

Rock Description:

- Tonalite

Location:

UTM Zone 17T

474709E

5237402N



Figure 9: Picture of Sample J097664

Sample J097665

Rock Description:

- Volcanic

Location:

UTM Zone 17T

475227E

5236528N



Figure 10: Picture of Sample J097665



Figure 11: Contact between Tonalite and Volcanics

3.3 DAY 2 – 21 AUGUST 2022

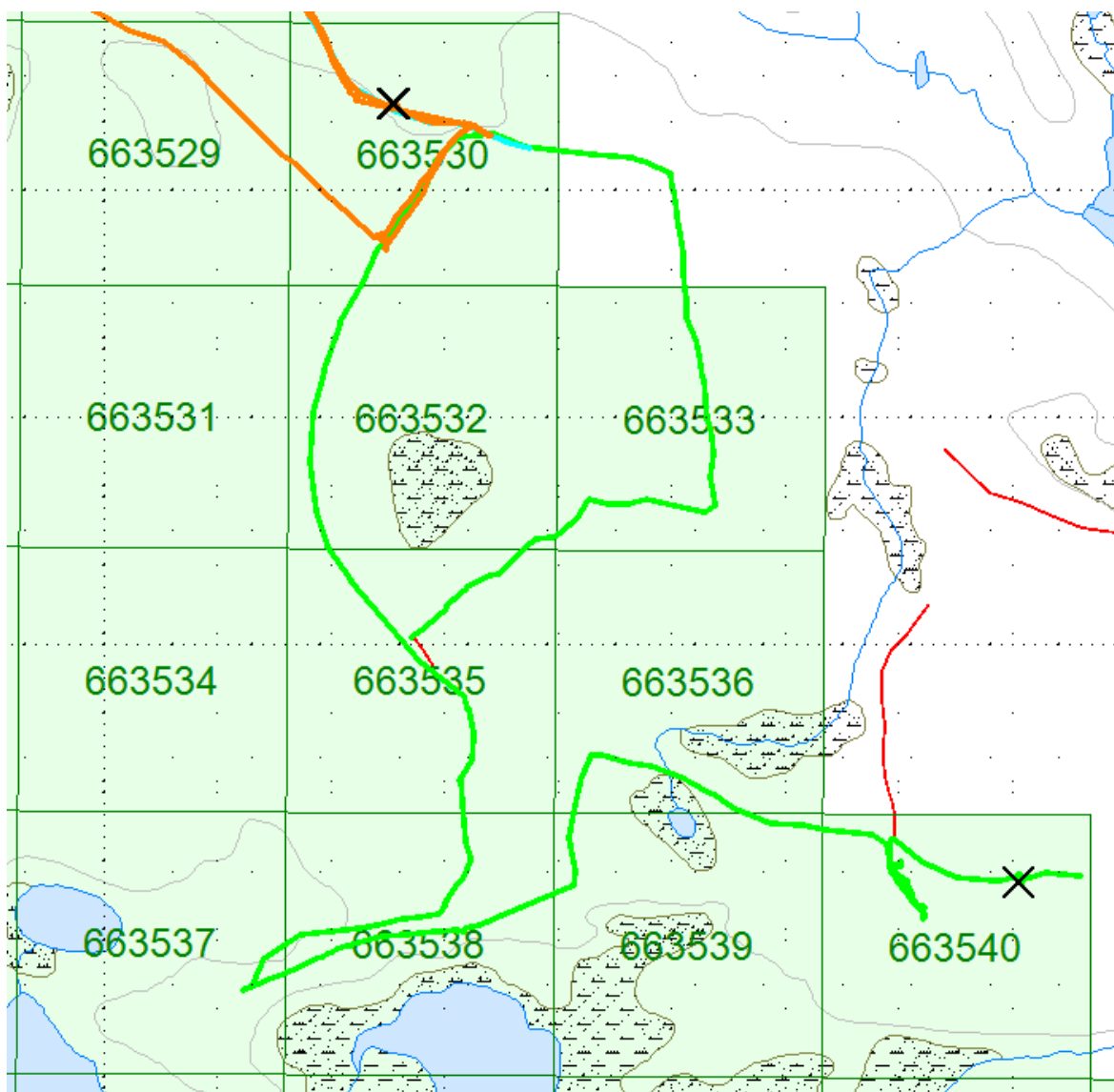

Figure 12: Prospecting Traverse August 21, 2022

This area represented regrowth of poplar and jackpine with only one outcrop exposure located.

Sample J097666

Rock Description:

- Gabbro

Location:

UTM Zone 17T

473410E

5237982N



Figure 13: Picture of Sample J097666

3.3 DAY 3 – 9 OCTOBER 2022

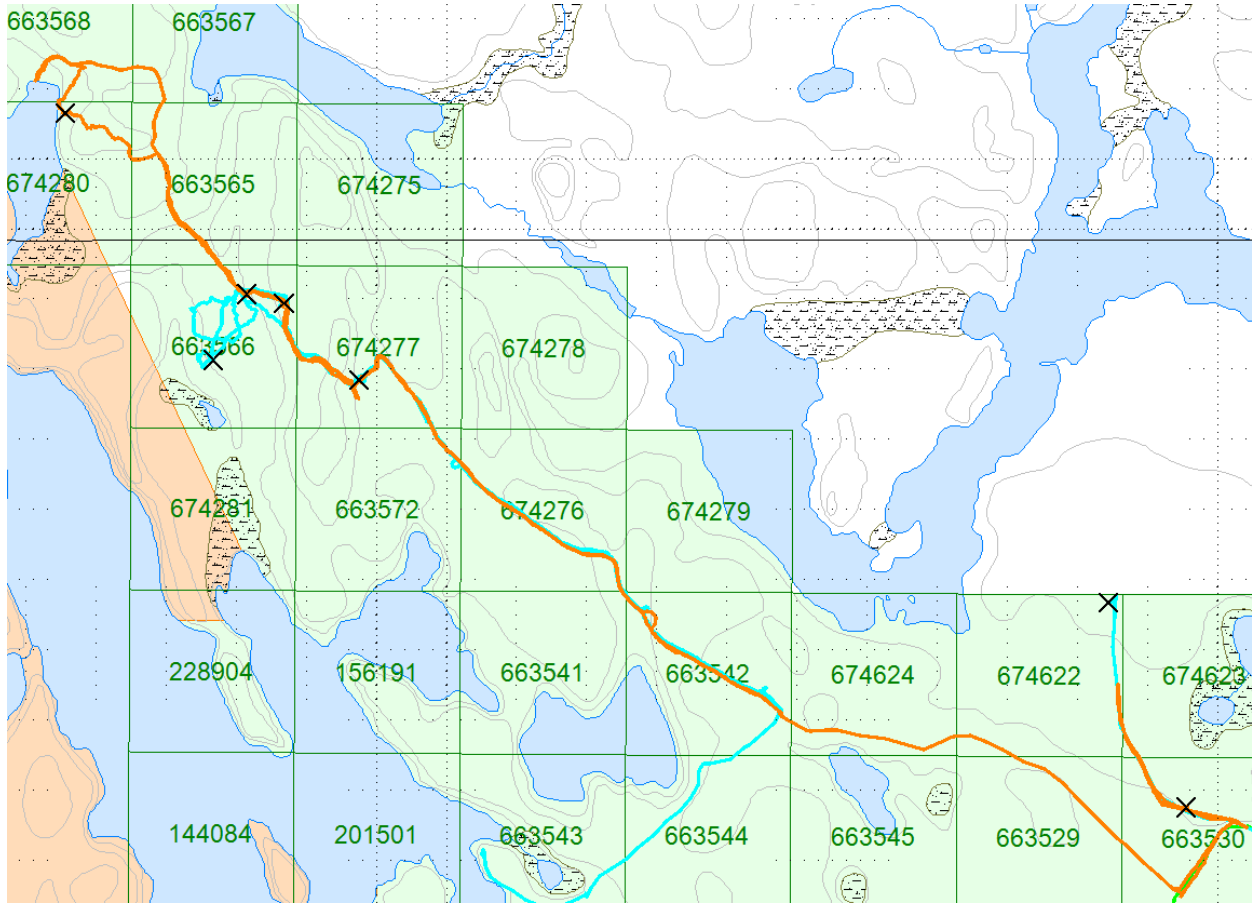

Figure 14: Prospecting Traverse October 9, 2022

The property outline failed to load on GPS this day; therefore, some of the planned traverse on claim 674622 was abandoned because of not being fully aware of the boundary and the traverse was changed to the northwest.

Easting	Northing	Feature
469188	5241296	Pit

Table 4: Features Located



Figure 15: Picture of pit with GPS

Sample L902271

Rock Description:

- Trondhjemite

Location:

UTM Zone 17T

472308E

5239352N



Figure 16: Picture of Sample L902271

Sample L902272

Rock Description:

- Volcanic

Location:

UTM Zone 17T

472309E

5239352N



Figure 17: Picture of Sample L902272

Sample L902273

Rock Description:

- Granodiorite

Location:

UTM Zone 17T

469949E

5240571N

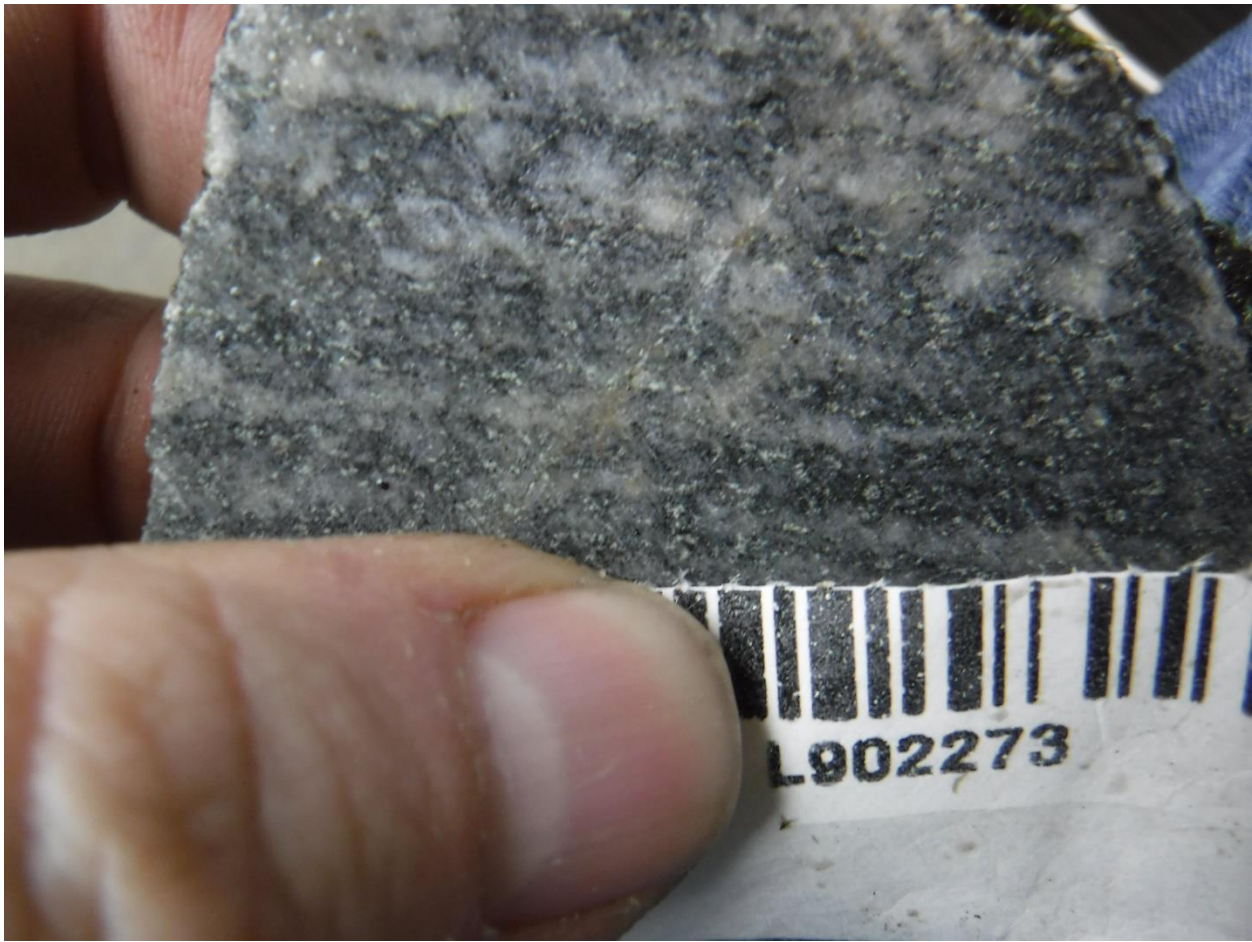

Figure 18: Picture of Sample L902273

Sample L902274

Rock Description:

- Granite
- Quartz veins and alteration

Location:

UTM Zone 17T
469735E
5240790N



Figure 19: Picture of Sample L902274



Figure 20: Picture of Sample L902274 in Field

Sample L902275

Rock Description:

- Granite

Location:

UTM Zone 17T

469628E

5240815N



Figure 21: Picture of Sample L902275

Sample L902276

Rock Description:

- Tonalite

Location:

UTM Zone 17T

469111E

5241331N



Figure 22: Picture of Sample L902276

3.3 DAY 4 – 23 OCTOBER 2022

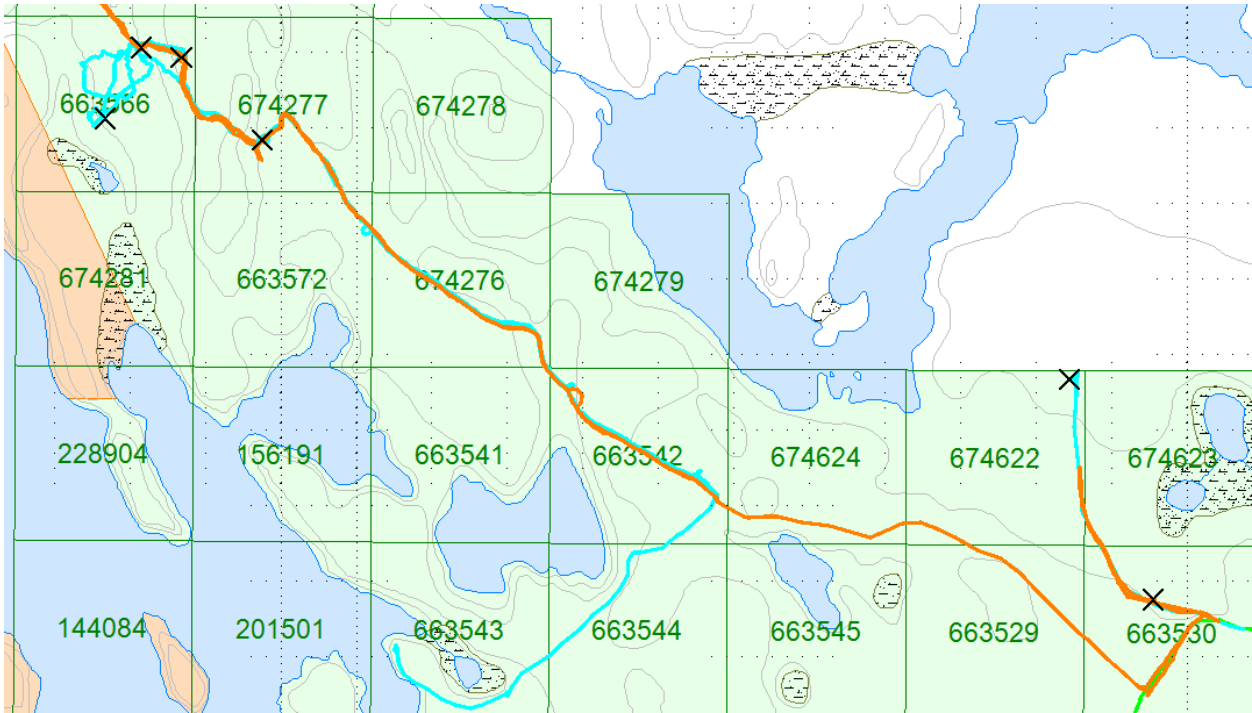

Figure 23: Prospecting Traverse October 23, 2022

Jason Ploeger met Alexis and Christine at the property and Jason focussed on prospecting for outcrops. Alexis and Christine focussed on placer prospecting in the same area which is not being reported on, in this report.

This included the traverse on claim 674622 along with some more traverses near the alteration noted on the previous days prospecting.

Easting	Northing	Feature
469595	5240801	Overburden pit
469543	5240646	Overburden pit
469526	5240804	Overburden pit
469497	5240789	Overburden trench

Table 5: Features Located

Sample L902277

Rock Description:

- Granite

Location:

UTM Zone 17T

472088E

5239935N



Figure 24: Picture of Sample L902277

Sample L902278

Rock Description:

- Granite

Location:

UTM Zone 17T

469532E

5240627N



Figure 25: Picture of Sample L902278

3.4 RECOMMENDATIONS

It is recommended that a LiDAR survey be flown for the area. This would allow for outcrop locations to be more easily located. This may also assist in locating the channels that are associated with the placer deposits.

Only one of the rock samples collected (L902274) should be sent in for assay.

3.5 CONCLUSIONS

The property appears to be mostly covered with overburden with few outcrops. The outcrops located appeared to be either granite, lamprophyre or gabbro with only one outcrop exhibiting favorable alteration.

APPENDIX A

STATEMENT OF QUALIFICATIONS

I, C. Jason Ploeger, hereby declare that:

1. I am a professional geophysicist with residence in Larder Lake, Ontario and am presently employed as a Geophysicist and Geophysical Manager of Canadian Exploration Services Ltd. of Larder Lake, Ontario.
2. I am a Practising Member of the Association of Professional Geoscientists, with membership number 2172.
3. I graduated with a Bachelor of Science degree in geophysics from the University of Western Ontario, in London Ontario, in 1999.
4. I have practiced my profession continuously since graduation in Africa, Bulgaria, Canada, Mexico and Mongolia.
5. I am a member of the Ontario Prospectors Association, a Director of the Northern Prospectors Association and a member of the Society of Exploration Geophysicists.
6. I do have an interest in the properties and securities of **CJP Exploration Inc.**
7. I am responsible for the field work, final processing and validation of the survey results and the compilation of the presentation of this report. The statements made in this report represent my professional opinion based on my consideration of the information available to me at the time of writing this report.

C. Jason Ploeger, P.Geo., B.Sc.
Geophysical Manager
Canadian Exploration Services Ltd.

Larder Lake, ON
May 25, 2023



APPENDIX B

GARMIN GPS MAP 62S



Physical & Performance:	
Unit dimensions, WxHxD:	2.4" x 6.3" x 1.4" (6.1 x 16.0 x 3.6 cm)
Display size, WxH:	1.43" x 2.15" (3.6 x 5.5 cm); 2.6" diag (6.6 cm)
Display resolution, WxH:	160 x 240 pixels
Display type:	transflective, 65-K color TFT
Weight:	9.2 oz (260.1 g) with batteries
Battery:	2 AA batteries (not included); NiMH or Lithium recommended
Battery life:	20 hours
Waterproof:	yes (IPX7)
Floats:	no
High-sensitivity receiver:	yes
Interface:	high-speed USB and NMEA 0183 compatible
Maps & Memory:	

Basemap:	yes
Preloaded maps:	no
Ability to add maps:	yes
Built-in memory:	1.7 GB
Accepts data cards:	microSD™ card (not included)
Waypoints/favorites/locations:	2000
Routes:	200
Track log:	10,000 points, 200 saved tracks
Features & Benefits:	
Automatic routing (turn by turn routing on roads):	yes (with optional mapping for detailed roads)
Electronic compass:	yes (tilt-compensated, 3-axis)
Touchscreen:	no
Barometric altimeter:	yes
Camera:	no
<u>Geocaching-friendly:</u>	yes (paperless)
<u>Custom maps compatible:</u>	yes
Photo navigation (navigate to geotagged photos):	yes
Outdoor GPS games:	no
Hunt/fish calendar:	yes
Sun and moon information:	yes
Tide tables:	yes

Area calculation:	yes
Custom POIs (ability to add additional points of interest):	yes
Unit-to-unit transfer (shares data wirelessly with similar units):	yes
Picture viewer:	yes
Garmin Connect™ compatible (online community where you analyze, categorize and share data):	yes

- *Specifications obtained from www.garmin.com*

APPENDIX C

LIST OF MAPS (IN MAP POCKET)

- 1) CJP-Meteor-Prospecting-North Rock-2022 (1:5000)
- 2) CJP-Meteor-Prospecting-South Rock-2022 (1:5000)

Total Maps = 2

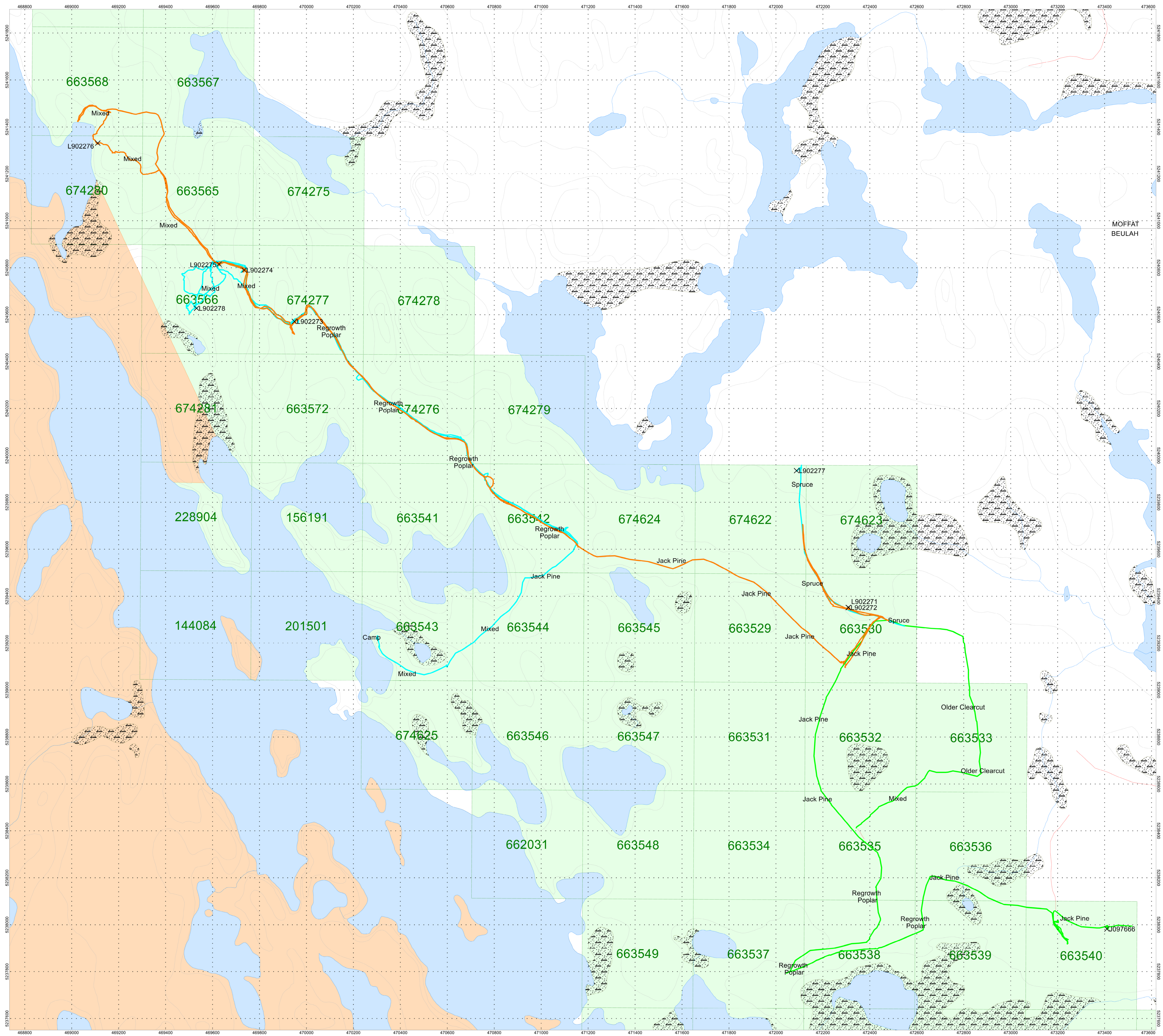

- 21 August 2022
- 9 October 2022
- 23 October 2022

CJP EXPLORATION INC.
and
ALEXIS MORIN

METEOR LAKE PROPERTY
 Beulah, Hodgetts and
 Moffat Townships, Ontario
 Prospecting Traverse Map

Samples Collected By: C Jason Ploeger
 and Anthony Ploeger
 Map Drawn By: C Jason Ploeger
 May 2023

Drawing: CJP-Meteor-Prospecting-North Rock-2022

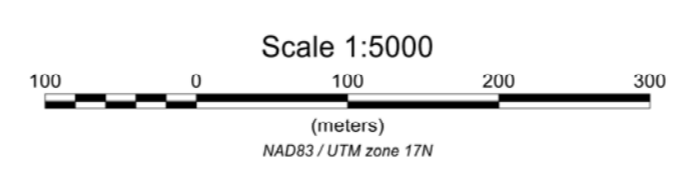

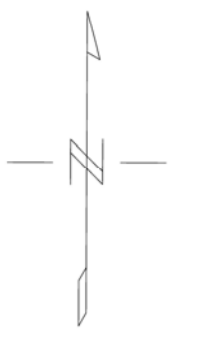
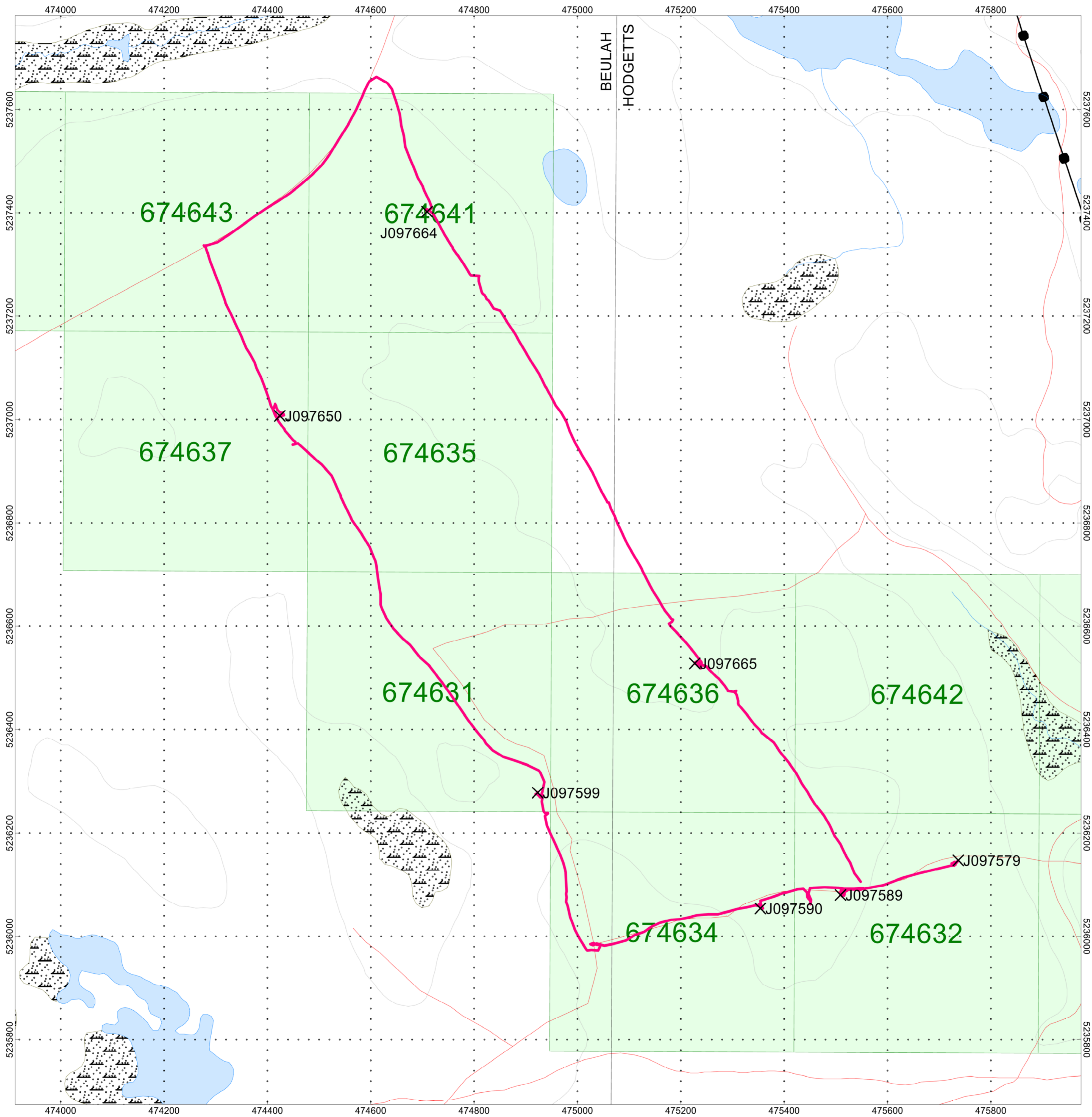

BEULAH
HODGETTS

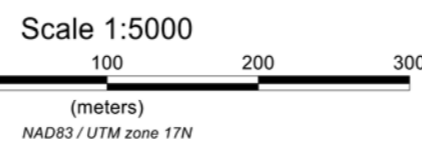

**CJP EXPLORATION INC.
and
ALEXIS MORIN**

**METEOR LAKE PROPERTY
Beulah, Hodgetts and
Moffat Townships, Ontario**

Prospecting Traverse Map
August 14, 2022

Samples Collected By: C Jason Ploeger
and Anthony Ploeger
Map Drawn By: C Jason Ploeger
May 2023

Drawing: CJP-Meteor-Prospecting-South Rock-2022