

We are committed to providing [accessible customer service](#).

If you need accessible formats or communications supports, please [contact us](#).

Nous tenons à améliorer [l'accessibilité des services à la clientèle](#).

Si vous avez besoin de formats accessibles ou d'aide à la communication, veuillez [nous contacter](#).

Kingsview Minerals Ltd.
Summary of Work Completed on East Hubcap Property
November 17, 2020 to May 23, 2023

Naveau Township
Sault Ste. Marie Mining Division
Ontario, Canada

Prepared By: Morgan Verge, P.Geo.

Date: June 16, 2023

Table of Contents

Introduction	2
Location & Access	2
Property Description & Tenure	2
Previous Work	4
Work Performed.....	4
Surface Sampling.....	8
Daily Logs	8
Sampling Procedure	9
Results.....	10
Conclusions & Recommendations	14
References.....	15
Statement of Qualifications	16

Figures

Figure 1: Kingsview Property Locations within Ontario.	5
Figure 2: Hubcap Location and Road Map.	6
Figure 3: East Hubcap Claims Information	7
Figure 4: Surface Samples in East Hubcap - Valentti Area.....	12
Figure 5: Surface Sample Locations at East Hubcap's Camouflage and Centennial Pit Areas.....	13

Tables

Table 1: East Hubcap Claims Information.....	3
Table 2: Personnel who worked on East Hubcap.	4
Table 3: Prospecting Daily Logs.	8
Table 4: Surface Samples Collected with Results.	11

Appendices

Appendix I: Assay Certificates

Appendix II: Photos

Appendix: Additional Maps

Introduction

The mineral claims addressed in this report are part of a larger group of noncontiguous claims held by Kingsview Minerals Ltd. (Kingsview) referred to as the Hubcap Property, which occurs as two contiguous blocks of claims known as the Hubcap Main and East Hubcap Properties. The Property is located in Naveau Township, Sault Ste. Marie Mining Division, in Ontario, Canada.

This report summarizes preliminary activities conducted to examine the rocks and mineralization occurring in the East Hubcap Property. The impetus for this activity relates to the anomalous gold found in the area by previous parties.

This work involved three periods of onsite daily field excursions held over a total of 4 days. The field excursions took place between 2020 and 2023 on the following dates: November 17-18th, 2020, October 27th, 2021, and May 23rd, 2023. These excursions were undertaken by various individuals contracted by Kingsview Minerals Ltd.

Additional days for sample examination and report preparation were also undertaken. Sample descriptions are described in Table 3, while the assay certificates are found in Appendix I.

Location & Access

The East Hubcap Property is located in the Sault Ste. Marie Mining Division, in Ontario, Canada. The East Hubcap Property is located entirely within the Naveau township, in the northwest portion of the township. The centre of the Property is located at approximately 671,381 m Easting and 5,309,241 m Northing in NAD83 UTM Zone 16N coordinates (Figure 1 and 2).

Access to the Property is gained via heading south about 5.8 km on Highway 17 from the town of Wawa, Ontario, and then turning east on High Falls Road and driving about 9 km. Further access to the area north and south on the Property is gained via minor trails in the area, or by foot.

Property Description & Tenure

The East Hubcap Property currently consists of 14 single and 2 boundary claims as shown in Table 1. The mining claims labelled with Tenure ID and Cell ID are shown in Figure 3. The claims on which work was completed are highlighted in light yellow in Table 1.

Table 1: East Hubcap Claims Information.

Tenure ID	Project	Cell ID	Tenure Type	Tenure Status	Anniversary Date	Due Date	Holder	Area (ha)	Permit/Plan
118692	East Hubcap	41N15J387	Boundary Cell Mining Claim	Active	2023-10-03	2023-10-03	(100) Kingsview Minerals Ltd.	8.57	PR-20-000303
129121	East Hubcap	41N15G005	Single Cell Mining Claim	Active	2023-10-02	2023-10-02	(100) Kingsview Minerals Ltd.	21.64	PR-20-000303
230396	East Hubcap	41N15J385	Single Cell Mining Claim	Active	2023-10-02	2023-10-02	(100) Kingsview Minerals Ltd.	21.64	PR-20-000303
277652	East Hubcap	41N15G006	Single Cell Mining Claim	Active	2023-10-03	2023-10-03	(100) Kingsview Minerals Ltd.	21.64	PR-20-000303
289840	East Hubcap	41N15G007	Single Cell Mining Claim	Active	2023-10-03	2023-10-03	(100) Kingsview Minerals Ltd.	21.64	PR-20-000303
338051	East Hubcap	41N15J386	Boundary Cell Mining Claim	Active	2023-10-03	2023-10-03	(100) Kingsview Minerals Ltd.	16.33	PR-20-000303
552499	East Hubcap	41N15G008	Single Cell Mining Claim	Active	2023-06-23	2023-06-23	(100) Kingsview Minerals Ltd.	21.64	PR-20-000303
552500	East Hubcap	41N15G009	Single Cell Mining Claim	Active	2023-06-23	2023-06-23	(100) Kingsview Minerals Ltd.	21.64	PR-20-000303
555160	East Hubcap	41N15J390	Single Cell Mining Claim	Active	2023-07-28	2023-07-28	(100) Kingsview Minerals Ltd.	21.64	PR-20-000303
619312	East Hubcap	41N15G010	Single Cell Mining Claim	Active	2023-11-18	2023-11-18	(100) Kingsview Minerals Ltd.	21.64	PR-20-000303
672167	East Hubcap	41N15G004	Single Cell Mining Claim	Active	2023-08-22	2023-08-22	(100) Kingsview Minerals Ltd.	21.64	
683116	East Hubcap	41N15G026	Single Cell Mining Claim	Active	2023-11-02	2023-11-02	(100) Kingsview Minerals Ltd.	21.65	
683117	East Hubcap	41N15G027	Single Cell Mining Claim	Active	2023-11-02	2023-11-02	(100) Kingsview Minerals Ltd.	21.65	
683118	East Hubcap	41N15G028	Single Cell Mining Claim	Active	2023-11-02	2023-11-02	(100) Kingsview Minerals Ltd.	21.65	
683119	East Hubcap	41N15G029	Single Cell Mining Claim	Active	2023-11-02	2023-11-02	(100) Kingsview Minerals Ltd.	21.65	
683120	East Hubcap	41N15G030	Single Cell Mining Claim	Active	2023-11-02	2023-11-02	(100) Kingsview Minerals Ltd.	21.65	

Previous Work

The first phases of exploration on this property involved prospecting and sampling of the areas around the past producing Centennial Mine (Anderson, 2020). This work was carried out by Steve Anderson on behalf of Kingsview. A total of 3 surface rock samples were collected, ranging in gold values of 0.081 g/t Au to 5.58 g/t Au (Anderson, 2020).

Previous work is reported in MDI file MDI41N15NE0004, Centennial Mine, 1934.

Work Performed

Table 2 displays a list of all personnel who performed work on the East Hubcap Property mineral claims.

Table 2: Personnel who worked on East Hubcap.

Name	Work Completed	Claims Worked	Cell IDs Worked	# Samples Taken
Cecil Johnson, Prospector	Prospecting 2020 and 2021 (3 days) November 17 and 18, 2020 and October 27, 2021	230396	41N15J385	8
		338051	41N15J386	3
		552500	41N15G009	2
		619312	41N15G010	-
Robert Komarechka, P. Geo.	Prospecting 2020 and 2021 (3 days), Report Consulting (3 days)* November 17 and 18, 2020 and October 27, 2021,	230396	41N15J385	-
		338051	41N15J386	-
		552500	41N15G009	-
		619312	41N15G010	3
Morgan Verge, P. Geo.	Prospecting 2023 (1 day); Report Writing (4 days)* May 23, 2023	338051	41N15J386	4
Don McKinnon	Prospecting 2023 (1 day) May 23, 2023	338051	41N15J386	
B.J. Bouchard	Prospecting 2023 (1 day) May 23, 2023	338051	41N15J386	

*Initial portions of the report were started by Robert K, and the report was finalized by Morgan Verge

Equipment Used: GPSmap 62stc, a Garmin GPSMAP 66s, Brunton Compass, 2015 Toyota 4Runner, 2021 Polaris Magnum 325



Figure 1: Kingsview Property Locations within Ontario.

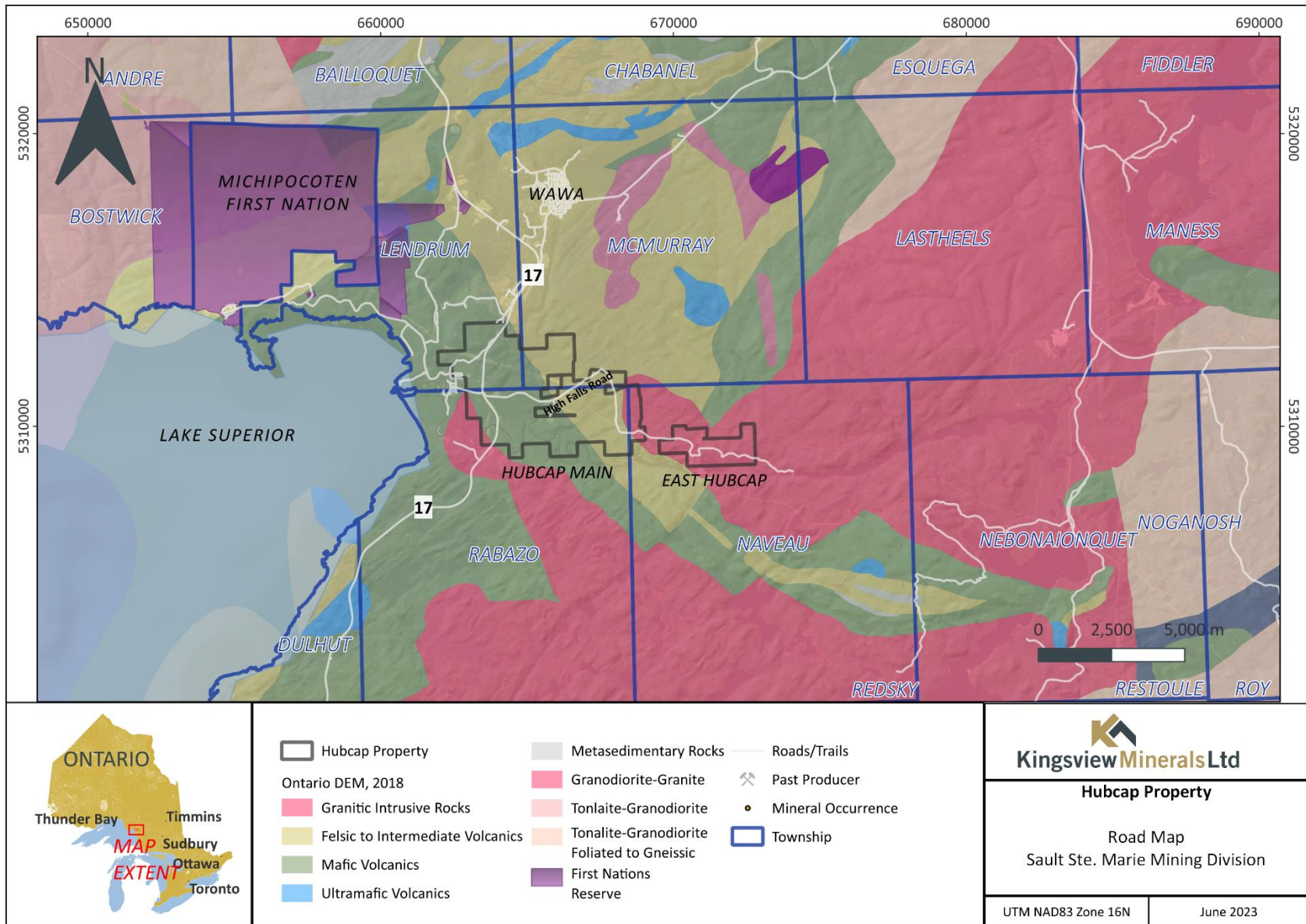

Figure 2: Hubcap Location and Road Map.

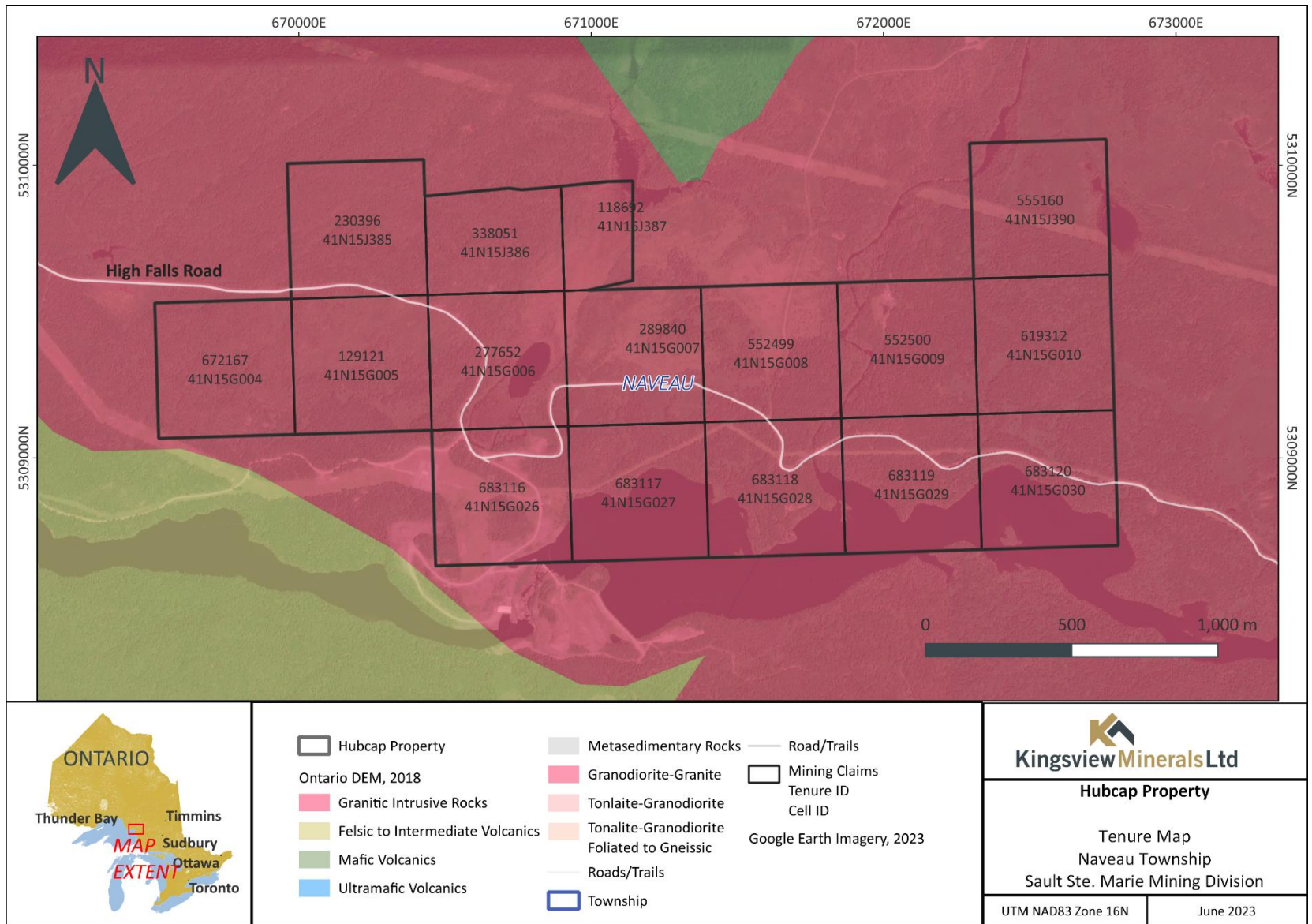

Figure 3: East Hubcap Claims Information

Surface Sampling

Daily Logs

Three rounds of prospecting and surface sampling took place between 2020 and 2023 on the following dates: November 17-18th, 2020, October 27th, 2021, and May 23rd, 2023.

The daily logs for prospecting excursions are outlined in the table below.

Table 3: Prospecting Daily Logs.

Date	Days	Personnel	Location	Work Completed	Claims Worked	Cell IDs Worked
2020-11-17	1	Bob Komarechka Cecil Johnson	Camouflage	Team heads to Centennial Pit area and Camouflage area to the west of the pit from Wawa. Fueled up and added antifreeze to truck. Visited Tim Hortons; forgot receipt. Drive 9km on High Falls Road and park. Head into bush and proceed to prospecting and surface sampling.	230396	41N15J385
2020-11-17			WP 1059	Bush exploring comes across outcrop (waypoint 1059) on south side of hill. Altered Quartz Porphyry with Quartz Veining. Fe-Carb in mtx; poss seritization. Tan-brown; porphyritic; massive. Erratic milky white QV 10-4cm. Strike 72 dip N 45. Assay Tag 5105170.	230396	41N15J385
2020-11-17				Sample 336113 on old flagging; 33612 on trail.	230396	41N15J385
2020-11-17				NEW SAMPLE 2-3% py.	230396	41N15J385
2020-11-17			WP 1060	Same Rocks as 1059. Assay Tag 5105171	230396	41N15J385
2020-11-17			WP 1061	Sample 5105172. Country qtz/dyke and host rock QFP. (altered granite)	230396	41N15J385
2020-11-17			WP 1062	WH MILKY qtz along potential nose fold. "Saddle reef"? Approx 278 plunge axis dip. Collected cpy&telluride or salt mineral. Sample E5105173 from blasted qtz chunk from nose of fold.	230397	41N15J386
2020-11-17			WP 1063	No notes in field book; sample tag has "silicified host on left of qtz nose". Qtz rich zone.	230398	41N15J387
2020-11-17			WP 1064	Walk around granite. No samples taken		
2020-11-17			WP 1065	Walk around granite. No samples taken		
2020-11-17			WP 1066	Walk around granite. No samples taken		
2020-11-17			WP 1067	Historic trench/qtz vein. Sample E5105176. Uncertain orientation; needs cleaning.	230398	41N15J387
2020-11-17				Old sample A336172 from historic trench found.	230399	41N15J388
2020-11-17			WP 1068	Several thing - 5 qtz veins.	230400	41N15J389
2020-11-17			WP 1069	1m wide qv 113deg from pit below. SampleE5105177 taken from old pit. 2mx2mx1.5m. Qtz carb vein.	230401	41N15J390
2020-11-17			WP 1070	SW end of centennial mine. Took photos looking along strike of 1380.	230402	41N15J391
2020-11-17			WP 1071	End of vein. Days End.	230403	41N15J392
2020-11-17				8 sample totals collected on November 17, 2020.		
2020-11-18	1	Bob Komarechka Cecil Johnson	Valentti	Prospecting in Valentti area. Day 2 in East Hubcap.	552500 619312	41N15G009 41N15G010
2020-11-18			WP 1072	Start Traversing from truck for 750m to Valentti		
			WP 1073	N-S Blazes (Claim Line?)		

Date	Days	Personnel	Location	Work Completed	Claims Worked	Cell IDs Worked
2020-11-18			WP 1074	Old claim 552500. Possible contact? MV & Gabbro		
			WP 1075	QTZ Float angular. Possible blasted fly rock. Wh milky qtz/minor py. Also outcrop. Mafic dyke; 1m wide. Stk 60.	552500	41N15G009
2020-11-18			WP 1076	Qtz veining parallel to possible lamp dyke. Sample 5105179.	552500	41N15G009
			WP 1077	Large 1m3 qtz boulder float. Lt gy. Qtz.		
2020-11-18			WP 1078	large 2m3 qtz boulder. Float.		
			WP 1079	1/2m3 qtz boulder float. All float on ridge.		
2020-11-18			WP 1080	on soil testing @ 50deg. Station 0+90?		
			WP 1081	Daily Logs Lost/Misplaced		
2020-11-18			WP 1082	Daily Logs Lost/Misplaced		
			WP 1083	Dark grey high sil. Dissem 5% Pyrite.	619312	41N15G010
2020-11-18			WP 1084	Daily Logs Lost/Misplaced	619312	41N15G010
			WP 1085	Gabbro	619312	41N15G010
2020-11-18				Days End. 5 samples total.		
2021-10-27	1	Bob Komarechka Cecil Johnson	Centennial Pit	After claims were staked; prospecting took place in the Centennial Pit area. Wednesday, October 27, 2021.	338051	41N15J386
2021-10-27			E504446	Quartz vein subcrop	338051	41N15J386
2021-10-27			E504447	quartz porphyry subcrop	338051	41N15J386
2021-10-27			E504448	lamprophyre subcrop	338051	41N15J386
2021-10-27				3 samples total collected		
2023-05-23	1	Morgan Verge B.J. Bouchard Don McKinnon	Camouflage	Team heads down High Falls Road to follow-up on good results from previous camouflage surface sampling.	338051	41N15J386
2023-05-23				Targeting area of sample E504446 that ran over 9g/t Au. Looking to follow up on those results.		
2023-05-23				Found old adit. Right side wall has QZ in volcanics. Four samples taken from this site.		
2023-05-23			HBFS-23-005A	Adit. Sample E5707122 taken from right side wall; QV present. Presence of Py.	338051	41N15J386
2023-05-23			HBFS-23-005B	Sample E5707123 taken from left side wall. QV and wall rock (volcanics).	338051	41N15J386
2023-05-23			HBFS-23-005C	Sample E5707124 taken from right side of adit; near the top of tunnel. QV with unknown blue alteration mineral present; fracture filling.	338051	41N15J386
2023-05-23			HBFS-23-005D	Metavolcanics boulder from adit; smells like sulphur; hematite alt present. Iron-carb stained.	338051	41N15J386
2023-05-23				4 samples total collected by HBFS-23-005.		

Sampling Procedure

A brief description of the sampling procedure is as follows:

- Mark a waypoint on the GPS with a distinguishing name
- Mark waypoint or Field ID in field notebook
- Describe sample rock type and any important distinguishing features of the site
- Mark out a sample tag with the waypoint or Field ID and rock type

- Take photo of sample
- Place rock and sample tag in plastic sample bag, and close with a zip tie

Available photographs are available in Appendix II.

Results

A total of 20 samples were collected over four days of prospecting activity at East Hubcap. There were two gold results above 1 g/t Au: sample E5105173 from Camouflage Area at 2.91 g/t Au, and sample E504446 from the Centennial Pit at 9.28 g/t Au.

See Table 4 for a list of all samples collected with Au, Ag, Cu, Ni, Zn and Pb results listed.

Maps of surface samples are available in Figures 4 and 5.

Detailed maps containing labelled waypoints shown in track logs are available in Appendix III.

Date Collected	Year	Sampling Program	Collected By	Sample ID	Project Area	Waypoint/Field ID	Easting	Northing	Tenure ID	Certificate	Au (g/t)	Ag (g/t)	Cu (ppm)	Ni (ppm)	Zn (ppm)	Pb (ppm)	Point Type	Rock Type	Description	Strike	Dip
20-11-17	2020	1	BK/CJ	E5105170	Camouflage	1059	670398	5309617	230396	21B782047	0.017	0.25	23	22.4	45.2	7	OUTCROP	Quartz Vein	Altered Quartz Porphyry with Quartz Veining. Fe-Carb in mtz; poss seritization. Tan-brown; porphyritic; massive. Erratic milky white QV 10-4cm.	72	45
20-11-17	2020	1	BK/CJ	E5105171	Camouflage	1060	670410	5309628	230396	21B782047	0.013	0.25	3.2	18	33.7	3	OUTCROP	Quartz Vein	Altered Quartz Porphyry with Quartz Veining. Fe-Carb in mtz; poss seritization. Tan-brown; porphyritic; massive. Erratic milky white QV 10-4cm.	72	45
20-11-17	2020	1	BK/CJ	E5105172	Camouflage	1061	670426	5309643	230396	21B782047	0.206	1.1	71.9	166	62.8	7	OUTCROP	Quartz Vein/QFP	Contact - Quartz Vein; Dyke and Host Rock QFP (Altered Granite).		
20-11-17	2020	1	BK/CJ	E5105173	Camouflage	1062	670404	5309684	230396	21B782047	2.91	0.25	1100	236	65.4	89	OUTCROP	Quartz Vein	White milky quartz. Potential nose found "saddle reef"? Collected Cpy & Telluride or unk salt mineral from blasted quartz from nose of fold. Potential plunge axis 278		
20-11-17	2020	1	BK/CJ	E5105174	Camouflage	1063	670400	5309683	230396	21B782047	0.005	0.25	41	38.5	71.1	2	OUTCROP	Quartz Feldspar	Silicified quartz feldspar porphyry host rock.		
20-11-17	2020	1	BK/CJ	E5105175	Camouflage	1064	670410	5309713	230396	21B782047	0.008	0.25	73.2	72.3	87.7	4	OUTCROP	Quartz Vein	Left side (w) of nose along contact. 2m NW of Quartz Sampled.		
20-11-17	2020	1	BK/CJ	E5105176	Camouflage	1067	670389	5309710	230396	21B782047	0.023	0.25	21.4	23.4	29.8	3	SUBCROP	Quartz Vein	Trench/Quartz Vein. Uncertain orientation. Needs cleaning.		
20-11-17	2020	1	BK/CJ	E5105177	Camouflage	1069	670433	5309652	230396	21B782047	0.009	0.25	4.6	10	27.8	6	SUBCROP	Quartz Vein	1m wide qv; 113deg from pit below. Taken from old pit 2mx2mx1.5m; qtz carb vein.		
20-11-18	2020	1	BK/CJ	E5105178	Valentti	1075	672236	5309565	552500	21B782047	0.001	0.25	248	83.3	141	0.5	FLOAT	Quartz Vein	Angular quartz float. Possibly blasted fly rock. White milky quartz/pyrite; also mafic dyke (outcrop) 1m striking 60 in area.	60	
20-11-18	2020	1	BK/CJ	E5105179	Valentti	1076	672262	5309578	552500	21B782047	0.002	0.25	103	6.7	10.7	0.5	OUTCROP	Quartz Vein	Parallel to possible lamprophyre dyke		
20-11-18	2020	1	BK/CJ	E5105180	Valentti	1082	672327	5309582	619312	21B782047	0.091	0.25	111	10.1	12.6	2	OUTCROP	Quartz Vein	Valentti Ext? Several milky white quartz veins along fractures in granite. Strike 130. irregular dip. Cal. NIL Sulphides.		
20-11-18	2020	1	BK/CJ	E5105181	Valentti	1083	672382	5309516	619312	21B782047	0.001	0.25	283	79.3	99.8	0.5	OUTCROP	Quartz Vein	Dark grey high sil. Dissem 5% Pyrite.		
20-11-18	2020	1	BK/CJ	E5105182	Valentti	1085	672484	5309429	619312	21B782047	0.004	0.25	38.5	131	99.4	3	OUTCROP	Gabbro			
21-10-27	2021	2	CJ	E504446	Centennial Pit	NA	670487	5309671	338051	21T831358	9.28	0.5	276	62.5	25.3	7	SUBCROP	Quartz Vein	rusty quartz carbonate massive vein with tr pyrite.		
21-10-27	2021	2	CJ	E504447	Centennial Pit	NA	670488	5309672	338051	21T831358	0.008	0.25	21.7	18.9	38.2	2	SUBCROP	Quartz Porphyry	cream white to tan; massive with minor FeCarb; with occ later white quartz veining; possibly recrystallized; with 5% chloritized disseminated biotite; containing disseminated euhedral cubic pyrite; overall average 3%.		
21-10-27	2021	2	CJ	E504448	Centennial Pit	NA	670487	5309674	338051	21T831358	0.052	0.25	45.9	382	124	7	SUBCROP	Lamprophyre	very dark gray; massive; heavy; very finely grained; crumbly; magnetic.		
23-05-23	2023	3	MV	E5707122	Camouflage	HBFS-23-005A	670473	5309614	338051	23T028554	0.064	0.25	84.4	31.9	31.7	8	OUTCROP	Quartz Vein	Old adit. Right side wall QV in volcanics. Quartz and wall rock in sample. Presence of Py.		
23-05-23	2023	3	MV	E5707123	Camouflage	HBFS-23-005B	670473	5309614	338051	23T028554	0.013	0.25	45	25.8	36.5	8	OUTCROP	Quartz Vein	Left side wall. QV and wall rock (volcanics).		
23-05-23	2023	3	MV	E5707124	Camouflage	HBFS-23-005C	670473	5309614	338051	23T028554	0.04	0.25	12.6	8.1	6.6	2	OUTCROP	Quartz Vein	Right side wall. Unknown blue alteration mineral present in metavolcanics; has a strong smell when hit with hammer.		
23-05-23	2023	3	MV	E5707125	Camouflage	HBFS-23-005D	670473	5309614	338051	23T028554	0.007	0.25	7.3	5.4	6.2	2	OUTCROP	Metavolcanics	Metavolcanics boulder from Adit. Smells like sulphur. Hem alt. Iron-carb stained.		

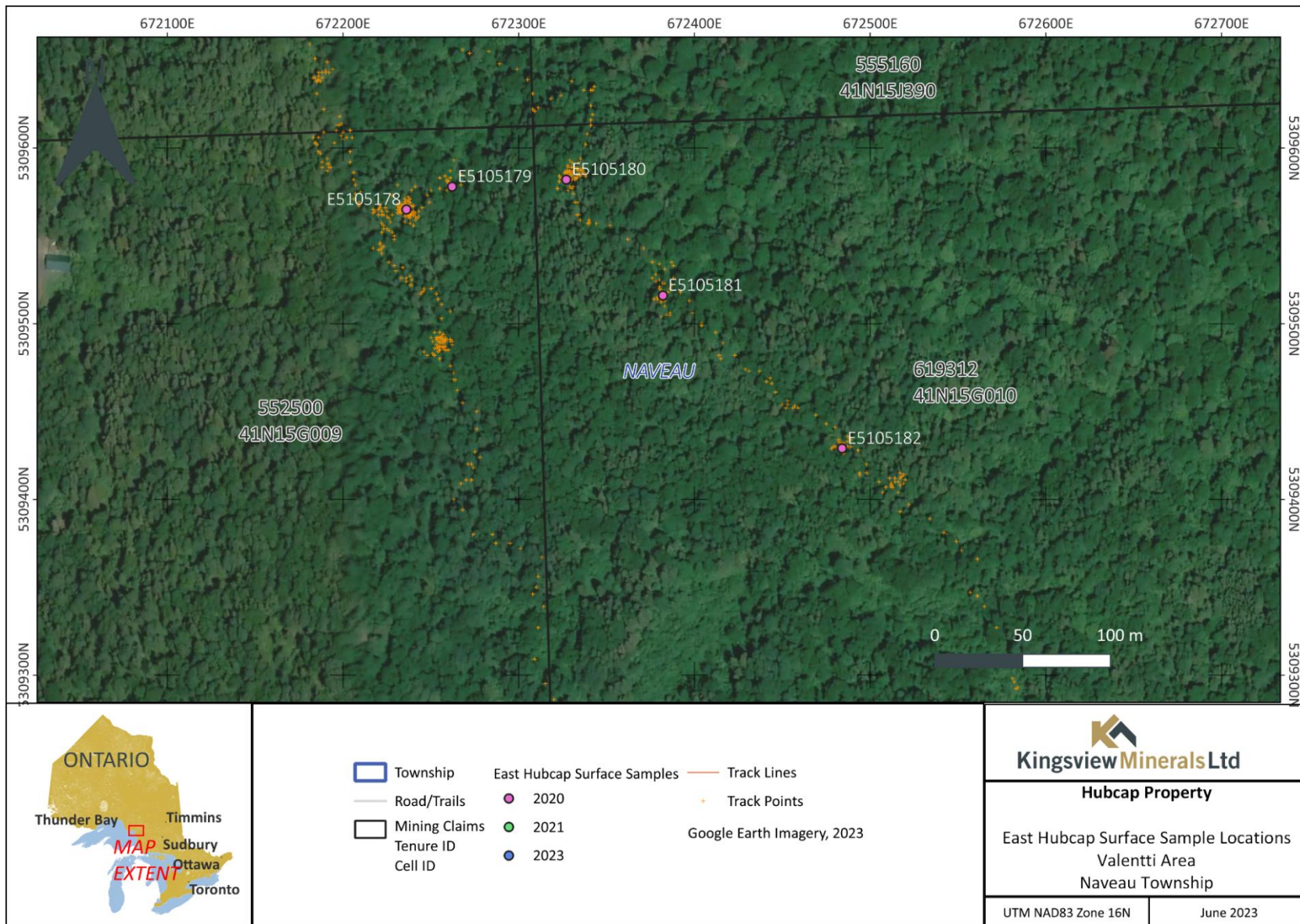

Figure 4: Surface Samples in East Hubcap - Valentti Area.

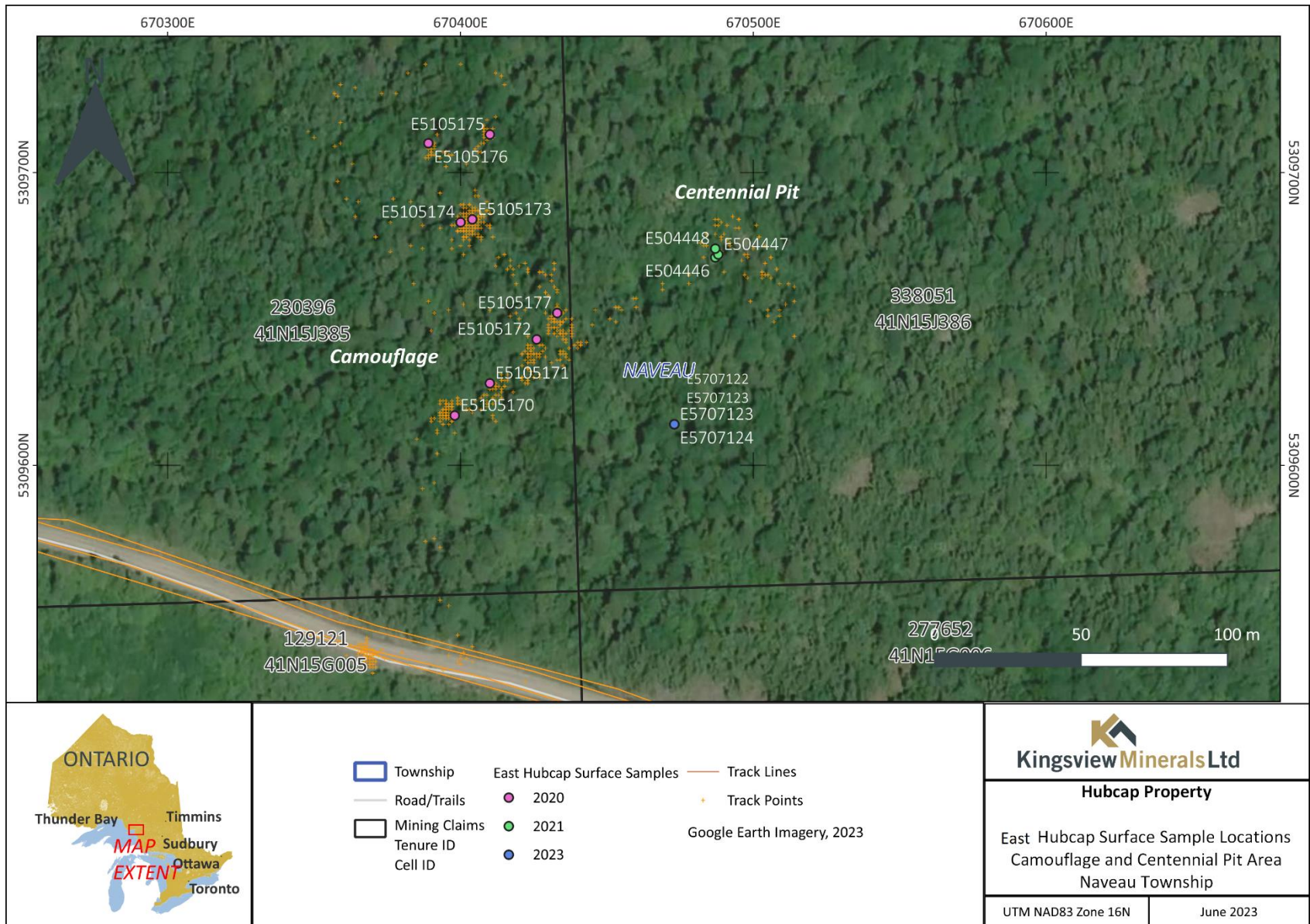

Figure 5: Surface Sample Locations at East Hubcap's Camouflage and Centennial Pit Areas.

Conclusions & Recommendations

The preliminary phases of prospecting and exploration were successful in uncovering gold potential in various target areas within the East Hubcap Property, particularly in the area around the historic Centennial Pit.

Assay results and rock types uncovered should be analyzed to further develop exploration and drill targets on the East Hubcap area. Close detail should be paid on the determining factors on gold mineralization. Of apparent significance are quartz vein placements near intrusive bodies, contacts between mafic and other rock types in light of subsequent structural activities.

References

Anderson, S., 2020. Work Report on the Centennial Property, Naveau Township, Sault Ste. Marie Mining Division.

Ontario Mineral Inventory, MDI41N15NE00004. Centennial Mine – 1934.

<http://www.geologyontario.mndm.gov.on.ca/mndmfiles/mdi/data/records/MDI41N15NE00004.html>

Statement of Qualifications

I, Morgan Elizabeth Verge, reside at:

1442 Cobequid Road
Waverley, Nova Scotia
B2R 1M1

1. I have a Bachelor of Science degree in Earth Sciences from Carleton University and have been a practicing geologist since graduating in 2011.
2. I have worked in the mineral exploration industry since 2011 on properties located in Ontario, Quebec, Nova Scotia, Manitoba, Newfoundland, and Nunavut.
3. I am the president of Verge Geological Consulting Ltd., providing a range of geological services to multiple clients in the mineral exploration industry.
4. I am registered as a Professional Geoscientist in Nova Scotia, Credential ID of 292.
5. I am registered as a Professional Geoscientist in Ontario, Credential ID of 2868.

June 15th, 2023.

A handwritten signature in black ink that reads "Morgan Verge". The signature is written in a cursive, flowing style.

Morgan Elizabeth Verge

Appendix I

Assay Certificates



CLIENT NAME: KINGSVIEW MINERALS LTD
401 BAY ST. SUITE 2702
TORONTO, ON M5H 2Y4
416-862-7003

ATTENTION TO: James Macintosh

PROJECT:

AGAT WORK ORDER: 21T831358

SOLID ANALYSIS REVIEWED BY: Jeffrey Xiong, Lab Team Lead

DATE REPORTED: Aug 05, 2022

PAGES (INCLUDING COVER): 31

Should you require any information regarding this analysis please contact your client services representative at (905) 501-9998

*NOTES

All samples are stored at no charge for 90 days. Please contact the lab if you require additional sample storage time.



Certificate of Analysis

AGAT WORK ORDER: 21T831358

PROJECT:

5623 McADAM ROAD
MISSISSAUGA, ONTARIO
CANADA L4Z 1N9
TEL (905)501-9998
FAX (905)501-0589
<http://www.agatlabs.com>

CLIENT NAME: KINGSVIEW MINERALS LTD

ATTENTION TO: James Macintosh

(200-) Sample Login Weight

DATE SAMPLED: Nov 16, 2021

DATE RECEIVED: Nov 17, 2021

DATE REPORTED: Aug 05, 2022

SAMPLE TYPE: Rock

Analyte: Sample Login Weight

Unit: kg

Sample ID (AGAT ID) RDL: 0.01

Comments: RDL - Reported Detection Limit

Certified By:



Certificate of Analysis

AGAT WORK ORDER: 21T831358

PROJECT:

5623 McADAM ROAD
 MISSISSAUGA, ONTARIO
 CANADA L4Z 1N9
 TEL (905)501-9998
 FAX (905)501-0589
<http://www.agatlabs.com>

CLIENT NAME: KINGSVIEW MINERALS LTD

ATTENTION TO: James Macintosh

(201-070) 4 Acid Digest - Metals Package, ICP-OES finish

DATE SAMPLED: Nov 16, 2021 DATE RECEIVED: Nov 17, 2021 DATE REPORTED: Aug 05, 2022 SAMPLE TYPE: Rock

Analyte:	Ag	Al	As	Ba	Be	Bi	Ca	Cd	Ce	Co	Cr	Cu	Fe	Ga
Unit:	ppm	%	ppm	ppm	ppm	ppm	%	ppm	ppm	ppm	ppm	ppm	%	ppm
Sample ID (AGAT ID)	RDL:	0.5	0.01	1	1	0.5	1	0.01	0.5	1	0.5	0.5	0.01	5

E504446 (3219537)	0.5	3.06	2	342	0.7	<1	1.41	<0.5	13	27.2	254	276	3.04	13
E504447 (3219538)	<0.5	8.26	4	736	1.5	<1	0.81	<0.5	38	9.0	95.8	21.7	2.62	26
E504448 (3219539)	<0.5	3.14	<1	1490	4.8	<1	7.33	<0.5	170	61.7	413	45.9	9.35	21

Certified By:



AGAT Laboratories

Certificate of Analysis

AGAT WORK ORDER: 21T831358

PROJECT:

5623 McADAM ROAD
MISSISSAUGA, ONTARIO
CANADA L4Z 1N9
TEL (905)501-9998
FAX (905)501-0589
<http://www.agatlabs.com>

CLIENT NAME: KINGSVIEW MINERALS LTD

ATTENTION TO: James Macintosh

(201-070) 4 Acid Digest - Metals Package, ICP-OES finish

DATE SAMPLED: Nov 16, 2021

DATE RECEIVED: Nov 17, 2021

DATE REPORTED: Aug 05, 2022

SAMPLE TYPE: Rock

Certified By:



Certificate of Analysis

AGAT WORK ORDER: 21T831358

PROJECT:

5623 McADAM ROAD
 MISSISSAUGA, ONTARIO
 CANADA L4Z 1N9
 TEL (905)501-9998
 FAX (905)501-0589
<http://www.agatlabs.com>

CLIENT NAME: KINGSVIEW MINERALS LTD

ATTENTION TO: James Macintosh

(201-070) 4 Acid Digest - Metals Package, ICP-OES finish

DATE SAMPLED: Nov 16, 2021 DATE RECEIVED: Nov 17, 2021 DATE REPORTED: Aug 05, 2022 SAMPLE TYPE: Rock

Sample ID (AGAT ID)	Analyte:	In	K	La	Li	Mg	Mn	Mo	Na	Ni	P	Pb	Rb	S	Sb
	Unit:	ppm	%	ppm	ppm	%	ppm	ppm	%	ppm	ppm	ppm	ppm	%	ppm
	RDL:	1	0.01	2	1	0.01	1	0.5	0.01	0.5	10	1	10	0.01	1
E504444 (3219535)		<1	2.62	<2	14	1.87	1010	3.5	3.37	23.0	171	<1	<10	1.00	<1
E504445 (3219536)		<1	0.32	8	3	0.22	1250	8.3	4.60	0.8	1760	1	<10	0.35	<1
E504446 (3219537)		<1	1.59	6	8	0.55	275	26.7	0.10	62.5	142	7	<10	1.02	<1

Certified By:



Certificate of Analysis

AGAT WORK ORDER: 21T831358

PROJECT:

5623 McADAM ROAD
MISSISSAUGA, ONTARIO
CANADA L4Z 1N9
TEL (905)501-9998
FAX (905)501-0589
<http://www.agatlabs.com>

CLIENT NAME: KINGSVIEW MINERALS LTD

ATTENTION TO: James Macintosh

(201-070) 4 Acid Digest - Metals Package, ICP-OES finish

DATE SAMPLED: Nov 16, 2021

DATE RECEIVED: Nov 17, 2021

DATE REPORTED: Aug 05, 2022

SAMPLE TYPE: Rock

Analyte:	In	K	La	Li	Mg	Mn	Mo	Na	Ni	P	Pb	Rb	S	Sb	
Unit:	ppm	%	ppm	ppm	%	ppm	ppm	%	ppm	ppm	ppm	ppm	%	ppm	
Sample ID (AGAT ID)	RDL:	1	0.01	2	1	0.01	1	0.5	0.01	0.5	10	1	10	0.01	1

															5
															1
															0
															2
															1
															1
															1
															1
															2
															2
															1
															1
															1
															1
															2
															1
															3
															1
															1
															5
															4
															4
															7
															3
															9
															1
															4
															1
															1
															1
															1

Certified By:



AGAT Laboratories

Certificate of Analysis

AGAT WORK ORDER: 21T831358

PROJECT:

5623 McADAM ROAD
MISSISSAUGA, ONTARIO
CANADA L4Z 1N9
TEL (905)501-9998
FAX (905)501-0589
<http://www.agatlabs.com>

CLIENT NAME: KINGSVIEW MINERALS LTD

ATTENTION TO: James Macintosh

(201-070) 4 Acid Digest - Metals Package, ICP-OES finish

DATE SAMPLED: Nov 16, 2021

DATE RECEIVED: Nov 17, 2021

DATE REPORTED: Aug 05, 2022

SAMPLE TYPE: Rock

Certified By:



Certificate of Analysis

AGAT WORK ORDER: 21T831358

PROJECT:

5623 McADAM ROAD
 MISSISSAUGA, ONTARIO
 CANADA L4Z 1N9
 TEL (905)501-9998
 FAX (905)501-0589
<http://www.agatlabs.com>

CLIENT NAME: KINGSVIEW MINERALS LTD

ATTENTION TO: James Macintosh

(201-070) 4 Acid Digest - Metals Package, ICP-OES finish

DATE SAMPLED: Nov 16, 2021 DATE RECEIVED: Nov 17, 2021 DATE REPORTED: Aug 05, 2022 SAMPLE TYPE: Rock

Sample ID (AGAT ID)	Analyte: Unit: RDL:	Sc ppm 1	Se ppm 10	Sn ppm 5	Sr ppm 1	Ta ppm 10	Te ppm 10	Th ppm 5	Ti % 0.01	Tl ppm 5	U ppm 5	V ppm 0.5	W ppm 1	Y ppm 1	Zn ppm 0.5
E504444 (3219535)		24	<10	<5	93	<10	<10	<5	0.24	<5	<5	166	3	9	42.3
E504445 (3219536)		24	<10	<5	100	<10	11	<5	0.49	<5	<5	75.4	6	49	40.1
E504446 (3219537)		5	<10	<5	55	<10	<10	<5	0.12	<5	<5	53.0	3	7	25.3

Certified By:



Certificate of Analysis

AGAT WORK ORDER: 21T831358

PROJECT:

5623 McADAM ROAD
MISSISSAUGA, ONTARIO
CANADA L4Z 1N9
TEL (905)501-9998
FAX (905)501-0589
<http://www.agatlabs.com>

CLIENT NAME: KINGSVIEW MINERALS LTD

ATTENTION TO: James Macintosh

(201-070) 4 Acid Digest - Metals Package, ICP-OES finish

DATE SAMPLED: Nov 16, 2021

DATE RECEIVED: Nov 17, 2021

DATE REPORTED: Aug 05, 2022

SAMPLE TYPE: Rock

Analyte:	Sc	Se	Sn	Sr	Ta	Te	Th	Ti	Tl	U	V	W	Y	Zn
Unit:	ppm	ppm	ppm	ppm	ppm	ppm	ppm	%	ppm	ppm	ppm	ppm	ppm	ppm
Sample ID (AGAT ID)	RDL:	1	10	5	1	10	10	5	0.01	5	5	0.5	1	1

(3
(3
(4
(2
()
()
(7
(5
(7
()
(2
(1
()
(2
(7
(5
()
(4
(4
(4
()
(4
(2
()
(3
(3
(2
(9
(3
(5
(5

Certified By:



AGAT Laboratories

Certificate of Analysis

AGAT WORK ORDER: 21T831358

PROJECT:

5623 McADAM ROAD
MISSISSAUGA, ONTARIO
CANADA L4Z 1N9
TEL (905)501-9998
FAX (905)501-0589
<http://www.agatlabs.com>

CLIENT NAME: KINGSVIEW MINERALS LTD

ATTENTION TO: James Macintosh

(201-070) 4 Acid Digest - Metals Package, ICP-OES finish

DATE SAMPLED: Nov 16, 2021

DATE RECEIVED: Nov 17, 2021

DATE REPORTED: Aug 05, 2022

SAMPLE TYPE: Rock

Certified By:



Certificate of Analysis

AGAT WORK ORDER: 21T831358

PROJECT:

5623 McADAM ROAD
MISSISSAUGA, ONTARIO
CANADA L4Z 1N9
TEL (905)501-9998
FAX (905)501-0589
<http://www.agatlabs.com>

CLIENT NAME: KINGSVIEW MINERALS LTD

ATTENTION TO: James Macintosh

(201-070) 4 Acid Digest - Metals Package, ICP-OES finish

DATE SAMPLED: Nov 16, 2021

DATE RECEIVED: Nov 17, 2021

DATE REPORTED: Aug 05, 2022

SAMPLE TYPE: Rock

Analyte:	Zr
Unit:	ppm
Sample ID (AGAT ID)	RDL: 5

E504444 (3219535)	17
E504445 (3219536)	103
E504446 (3219537)	56

€
€
€
€
€
€

Certified By:



Certificate of Analysis

AGAT WORK ORDER: 21T831358

PROJECT:

5623 McADAM ROAD
MISSISSAUGA, ONTARIO
CANADA L4Z 1N9
TEL (905)501-9998
FAX (905)501-0589
<http://www.agatlabs.com>

CLIENT NAME: KINGSVIEW MINERALS LTD

ATTENTION TO: James Macintosh

(201-070) 4 Acid Digest - Metals Package, ICP-OES finish

DATE SAMPLED: Nov 16, 2021

DATE RECEIVED: Nov 17, 2021

DATE REPORTED: Aug 05, 2022

SAMPLE TYPE: Rock

Analyte: Zr

Unit: ppm

Sample ID (AGAT ID) RDL: 5

E
E
E
C
C
C
C
C
C
E
E
E
E
E
E

Certified By:



AGAT Laboratories

Certificate of Analysis

AGAT WORK ORDER: 21T831358

PROJECT:

5623 McADAM ROAD
MISSISSAUGA, ONTARIO
CANADA L4Z 1N9
TEL (905)501-9998
FAX (905)501-0589
<http://www.agatlabs.com>

CLIENT NAME: KINGSVIEW MINERALS LTD

ATTENTION TO: James Macintosh

(201-070) 4 Acid Digest - Metals Package, ICP-OES finish

DATE SAMPLED: Nov 16, 2021

DATE RECEIVED: Nov 17, 2021

DATE REPORTED: Aug 05, 2022

SAMPLE TYPE: Rock

Comments: RDL - Reported Detection Limit

3219528-3219591 As, Sb values may be low due to digestion losses.

Certified By:



Certificate of Analysis

AGAT WORK ORDER: 21T831358

PROJECT:

5623 McADAM ROAD
MISSISSAUGA, ONTARIO
CANADA L4Z 1N9
TEL (905)501-9998
FAX (905)501-0589
<http://www.agatlabs.com>

CLIENT NAME: KINGSVIEW MINERALS LTD

ATTENTION TO: James Macintosh

(201-079) Sodium Peroxide Fusion - ICP-OES finish

DATE SAMPLED: Nov 16, 2021

DATE RECEIVED: Nov 17, 2021

DATE REPORTED: Aug 05, 2022

SAMPLE TYPE: Rock

Analyte:	As	Cu	Zn
Unit:	%	%	%
Sample ID (AGAT ID)	RDL: 0.005	0.001	0.005

Comments: RDL - Reported Detection Limit

Certified By:



Certificate of Analysis

AGAT WORK ORDER: 21T831358

PROJECT:

5623 McADAM ROAD
MISSISSAUGA, ONTARIO
CANADA L4Z 1N9
TEL (905)501-9998
FAX (905)501-0589
<http://www.agatlabs.com>

CLIENT NAME: KINGSVIEW MINERALS LTD

ATTENTION TO: James Macintosh

(202-551) Fire Assay - Trace Au, AAS finish (50g Charge)

DATE SAMPLED: Nov 16, 2021

DATE RECEIVED: Nov 17, 2021

DATE REPORTED: Aug 05, 2022

SAMPLE TYPE: Rock

Analyte:	Au
Unit:	ppm
Sample ID (AGAT ID)	RDL: 0.002

Sample ID (AGAT ID)	Result (ppm)
E504444 (3219535)	0.010
E504445 (3219536)	0.013
E504446 (3219537)	9.28

Certified By:



AGAT Laboratories

Certificate of Analysis

AGAT WORK ORDER: 21T831358

PROJECT:

5623 McADAM ROAD
MISSISSAUGA, ONTARIO
CANADA L4Z 1N9
TEL (905)501-9998
FAX (905)501-0589
<http://www.agatlabs.com>

CLIENT NAME: KINGSVIEW MINERALS LTD

ATTENTION TO: James Macintosh

(202-551) Fire Assay - Trace Au, AAS finish (50g Charge)

DATE SAMPLED: Nov 16, 2021

DATE RECEIVED: Nov 17, 2021

DATE REPORTED: Aug 05, 2022

SAMPLE TYPE: Rock

Comments: RDL - Reported Detection Limit

Certified By:



Certificate of Analysis

AGAT WORK ORDER: 21T831358

PROJECT:

5623 McADAM ROAD
MISSISSAUGA, ONTARIO
CANADA L4Z 1N9
TEL (905)501-9998
FAX (905)501-0589
<http://www.agatlabs.com>

CLIENT NAME: KINGSVIEW MINERALS LTD

ATTENTION TO: James Macintosh

(202-564) Fire Assay - Au Ore Grade, Gravimetric finish (50g charge)

DATE SAMPLED: Nov 16, 2021

DATE RECEIVED: Nov 17, 2021

DATE REPORTED: Aug 05, 2022

SAMPLE TYPE: Rock

Analyte: Au-Grav

Unit: g/t

Sample ID (AGAT ID)

RDL: 0.5

Comments: RDL - Reported Detection Limit

Certified By:



Certificate of Analysis

AGAT WORK ORDER: 21T831358

PROJECT:

5623 McADAM ROAD
MISSISSAUGA, ONTARIO
CANADA L4Z 1N9
TEL (905)501-9998
FAX (905)501-0589
<http://www.agatlabs.com>

CLIENT NAME: KINGSVIEW MINERALS LTD

ATTENTION TO: James Macintosh

Sieving - % Passing (Crushing)

DATE SAMPLED: Nov 16, 2021

DATE RECEIVED: Nov 17, 2021

DATE REPORTED: Aug 05, 2022

SAMPLE TYPE: Rock

	Analyte:	Crush-Pass
		%
	Unit:	%
Sample ID (AGAT ID)	RDL:	0.01
E504437 (3219528)		77.35
682870 (3219548)		79.48
682890 (3219568)		77.44
E6285254 (3219588)		77.46

Comments: RDL - Reported Detection Limit

Certified By:



Certificate of Analysis

AGAT WORK ORDER: 21T831358

PROJECT:

5623 McADAM ROAD
MISSISSAUGA, ONTARIO
CANADA L4Z 1N9
TEL (905)501-9998
FAX (905)501-0589
<http://www.agatlabs.com>

CLIENT NAME: KINGSVIEW MINERALS LTD

ATTENTION TO: James Macintosh

Sieving - % Passing (Pulverizing)

DATE SAMPLED: Nov 16, 2021	DATE RECEIVED: Nov 17, 2021	DATE REPORTED: Aug 05, 2022	SAMPLE TYPE: Rock
----------------------------	-----------------------------	-----------------------------	-------------------

Sample ID (AGAT ID)	Analyte: Pul-Pass %	Unit: %	RDL: 0.01
E504437 (3219528)			90.51
682870 (3219548)			87.13
682890 (3219568)			87.21
E6285254 (3219588)			87

Comments: RDL - Reported Detection Limit

Certified By:



CLIENT NAME: KINGSVIEW MINERALS LTD

ATTENTION TO: James Macintosh

(201-070) 4 Acid Digest - Metals Package, ICP-OES finish

Parameter	REPLICATE #1				REPLICATE #2				REPLICATE #3				REPLICATE #4			
	Sample ID	Original	Replicate	RPD	Sample ID	Original	Replicate	RPD	Sample ID	Original	Replicate	RPD	Sample ID	Original	Replicate	RPD
Ag	3219528	3.6	1.3	92.2%	3219543	2.5	2.4	3.5%	3219553	0.6	0.6	4.5%	3219568	3.7	3.8	1.8%
Al	3219528	1.58	1.58	0.1%	3219543	0.31	0.32	1.6%	3219553	8.71	9.53	9.1%	3219568	0.05	0.05	4.6%
As	3219528	7	13	53.9%	3219543	<1	<1	0%	3219553	129	123	5%	3219568	<1	<1	0%
Ba	3219528	48	47	1.7%	3219543	37	37	0.3%	3219553	87	87	0.7%	3219568	1	2	16.6%
Be	3219528	<0.5	<0.5	0%	3219543	<0.5	<0.5	0%	3219553	1.9	1.9	0.3%	3219568	<0.5	<0.5	0%
Bi	3219528	<1	<1	0%	3219543	2	<1	70.7%	3219553	<1	<1	0%	3219568	<1	<1	0%
Ca	3219528	3.35	3.31	1.1%	3219543	0.04	0.04	4.2%	3219553	0.35	0.36	3.5%	3219568	0.04	0.04	1.8%
Cd	3219528	0.6	0.6	0.7%	3219543	<0.5	<0.5	0%	3219553	<0.5	<0.5	0%	3219568	<0.5	<0.5	0%
Ce	3219528	2	2	14.1%	3219543	3	3	9.3%	3219553	8	7	5.5%	3219568	3	3	2.3%
Co	3219528	10.8	11.0	2.3%	3219543	65.5	65.4	0.1%	3219553	23.1	22.3	3.3%	3219568	479	476	0.6%
Cr	3219528	196	213	8.6%	3219543	203	206	1.3%	3219553	184	156	16.7%	3219568	151	146	2.9%
Cu	3219528	1490	1490	0%	3219543	16.8	16.8	0.3%	3219553	33.4	28.3	16.5%	3219568	2440	2460	1%
Fe	3219528	2.15	2.18	1.5%	3219543	1.54	1.53	0.5%	3219553	10.4	10.7	2.6%	3219568	36.2	36.4	0.6%
Ga	3219528	9	8	6.5%	3219543	<5	<5	0%	3219553	40	41	1.3%	3219568	15	14	5.6%
In	3219528	<1	<1	0%	3219543	<1	<1	0%	3219553	<1	<1	0%	3219568	<1	<1	0%
K	3219528	0.15	0.15	1.8%	3219543	0.04	0.04	1.9%	3219553	4.00	4.21	5.3%	3219568	<0.01	<0.01	0%
La	3219528	<2	<2	0%	3219543	<2	<2	0%	3219553	<2	<2	0%	3219568	<2	<2	0%
Li	3219528	8	8	0%	3219543	2	2	2.9%	3219553	5	5	1.6%	3219568	<1	<1	0%
Mg	3219528	0.88	0.89	1.2%	3219543	0.08	0.08	1.1%	3219553	0.20	0.21	6.9%	3219568	0.01	0.01	6.3%
Mn	3219528	610	610	0%	3219543	56	57	0.3%	3219553	107	109	2.4%	3219568	57	57	0%
Mo	3219528	15.3	16.5	7.5%	3219543	53.7	53.0	1.4%	3219553	18.1	17.3	4.5%	3219568	5.0	5.0	0%
Na	3219528	0.09	0.11	15.2%	3219543	0.18	0.18	0.6%	3219553	0.49	0.52	4.4%	3219568	0.02	0.02	6.9%
Ni	3219528	39.7	40.0	0.8%	3219543	18.2	17.7	2.6%	3219553	4.6	3.8	19%	3219568	443	435	1.8%
P	3219528	130	118	10.3%	3219543	50	44	12%	3219553	1180	1200	1.5%	3219568	17	20	16.3%
Pb	3219528	<1	<1	0%	3219543	28	29	3.6%	3219553	<1	<1	0%	3219568	11	11	1.2%
Rb	3219528	<10	<10	0%	3219543	<10	<10	0%	3219553	<10	<10	0%	3219568	<10	<10	0%
S	3219528	0.16	0.17	2.7%	3219543	0.70	0.72	2.7%	3219553	6.29	6.40	1.7%	3219568	20.4	20.3	0.2%
Sb	3219528	<1	<1	0%	3219543	<1	2	100.6%	3219553	<1	<1	0%	3219568	2	<1	0%
Sc	3219528	10	10	3.9%	3219543	<1	<1	0%	3219553	35	35	0.7%	3219568	2	2	1.5%
Se	3219528	<10	<10	0%	3219543	<10	<10	0%	3219553	<10	<10	0%	3219568	<10	<10	0%
Sn	3219528	<5	<5	0%	3219543	<5	<5	0%	3219553	<5	<5	0%	3219568	<5	<5	0%



CLIENT NAME: KINGSVIEW MINERALS LTD

ATTENTION TO: James Macintosh

Sr	3219528	30	29	1.2%	3219543	14	14	0.3%	3219553	158	166	5.1%	3219568	<1	<1	0%
Ta	3219528	<10	<10	0%	3219543	<10	<10	0%	3219553	<10	<10	0%	3219568	<10	<10	0%
Te	3219528	<10	<10	0%	3219543	<10	<10	0%	3219553	13	<10	37.4%	3219568	36	35	4.2%
Th	3219528	<5	<5	0%	3219543	<5	<5	0%	3219553	<5	<5	0%	3219568	<5	<5	0%
Ti	3219528	0.09	0.08	3.7%	3219543	0.01	<0.01	2.1%	3219553	0.41	0.43	7%	3219568	<0.01	<0.01	0%
Tl	3219528	<5	<5	0%	3219543	<5	<5	0%	3219553	<5	<5	0%	3219568	<5	<5	0%
U	3219528	<5	<5	0%	3219543	<5	<5	0%	3219553	7	7	1%	3219568	22	22	1.6%
V	3219528	63.5	61.5	3.1%	3219543	12.0	11.7	2.6%	3219553	43.7	42.5	2.7%	3219568	34.5	34.1	1.2%
W	3219528	<1	<1	0%	3219543	<1	<1	0%	3219553	10	11	8.5%	3219568	5	5	13.8%
Y	3219528	5	5	4.8%	3219543	1	1	3.2%	3219553	16	15	1.8%	3219568	2	2	1.8%
Zn	3219528	62.4	63.2	1.4%	3219543	4.5	4.6	0.7%	3219553	20.6	20.9	1.8%	3219568	64.7	66.3	2.5%
Zr	3219528	<5	6	18.6%	3219543	<5	<5	0%	3219553	109	108	1.2%	3219568	<5	<5	0%

REPLICATE #5																
Parameter	Sample ID	Original	Replicate	RPD												
Ag	3219578	1.9	1.9	0.9%												
Al	3219578	5.57	5.78	3.7%												
As	3219578	17	17	2.3%												
Ba	3219578	73	75	3.5%												
Be	3219578	2.0	2.2	5.6%												
Bi	3219578	<1	<1	0%												
Ca	3219578	0.62	0.63	2.8%												
Cd	3219578	0.7	0.5	18.9%												
Ce	3219578	18	19	2.7%												
Co	3219578	129	129	0.1%												
Cr	3219578	243	246	1.4%												
Cu	3219578	945	947	0.2%												
Fe	3219578	11.3	11.4	0.8%												
Ga	3219578	31	34	7.3%												
In	3219578	<1	<1	0%												
K	3219578	2.46	2.59	4.9%												
La	3219578	5	5	1.5%												
Li	3219578	31	32	4.6%												
Mg	3219578	0.88	0.92	3.9%												
Mn	3219578	546	562	2.9%												



CLIENT NAME: KINGSVIEW MINERALS LTD

ATTENTION TO: James Macintosh

Mo	3219578	21.6	18.2	17.1%												
Na	3219578	0.05	0.05	6.8%												
Ni	3219578	64.5	65.1	1%												
P	3219578	602	621	3%												
Pb	3219578	8	9	12.1%												
Rb	3219578	<10	<10	0%												
S	3219578	7.01	6.95	0.8%												
Sb	3219578	<1	<1	0%												
Sc	3219578	13	13	3.6%												
Se	3219578	<10	<10	0%												
Sn	3219578	10	9	4.8%												
Sr	3219578	37	38	2.6%												
Ta	3219578	<10	<10	0%												
Te	3219578	12	14	9.2%												
Th	3219578	<5	<5	0%												
Ti	3219578	0.29	0.30	3.5%												
Tl	3219578	<5	<5	0%												
U	3219578	7	7	7.8%												
V	3219578	124	129	4%												
W	3219578	<1	<1	0%												
Y	3219578	9	10	2.9%												
Zn	3219578	934	936	0.2%												
Zr	3219578	95	100	4.5%												

(201-079) Sodium Peroxide Fusion - ICP-OES finish

Parameter	REPLICATE #1				REPLICATE #2											
	Sample ID	Original	Replicate	RPD	Sample ID	Original	Replicate	RPD								
Cu	3219555	1.21	1.20	0.8%	3219559	2.41	2.39	0.8%								
Zn	3219555	15.1	14.9	1.3%												

(202-551) Fire Assay - Trace Au, AAS finish (50g Charge)

Parameter	REPLICATE #1				REPLICATE #2				REPLICATE #3				REPLICATE #4			
	Sample ID	Original	Replicate	RPD	Sample ID	Original	Replicate	RPD	Sample ID	Original	Replicate	RPD	Sample ID	Original	Replicate	RPD
Au	3219528	0.150	0.222	38.7%	3219543	0.426	0.427	0.2%	3219553	1.97	1.89	4.2%	3219568	0.024	0.022	9%
Parameter	REPLICATE #5															
	Sample ID	Original	Replicate	RPD												



AGAT Laboratories

Quality Assurance - Replicate
AGAT WORK ORDER: 21T831358
PROJECT:

5623 McADAM ROAD
MISSISSAUGA, ONTARIO
CANADA L4Z 1N9
TEL (905)501-9998
FAX (905)501-0589
<http://www.agatlabs.com>

CLIENT NAME: KINGSVIEW MINERALS LTD

ATTENTION TO: James Macintosh

Au	3219578	0.034	0.033	3.3%											
----	---------	-------	-------	------	--	--	--	--	--	--	--	--	--	--	--



CLIENT NAME: KINGSVIEW MINERALS LTD

ATTENTION TO: James Macintosh

(201-070) 4 Acid Digest - Metals Package, ICP-OES finish

Parameter	CRM #1 (ref.CGL-015)				CRM #2 (ref.Till-2)				CRM #3 (ref.GTS-2a)				CRM #4 (ref.Till-2)			
	Expect	Actual	Recovery	Limits	Expect	Actual	Recovery	Limits	Expect	Actual	Recovery	Limits	Expect	Actual	Recovery	Limits
Al	13.0	12.1	93%	80% - 120%	8.47	8.23	97%	80% - 120%	6.96	6.89	99%	80% - 120%	8.47	8.49	100%	80% - 120%
As					26.0	26.2	101%	80% - 120%	124.0	113	91%	80% - 120%	26.0	27.8	107%	80% - 120%
Ba	1305.0	1220	94%	80% - 120%	540.0	512	95%	80% - 120%	186.0	179	96%	80% - 120%	540.0	518	96%	80% - 120%
Be					4.0	3.65	91%	80% - 120%					4.0	3.80	95%	80% - 120%
Ca	1.42	1.31	92%	80% - 120%	0.908	0.850	94%	80% - 120%	4.01	3.83	96%	80% - 120%	0.908	0.906	100%	80% - 120%
Ce									24.0	22.7	95%	80% - 120%				
Co					15.0	12.7	85%	80% - 120%	22.1	21.1	95%	80% - 120%	15.0	12.3	82%	80% - 120%
Cr					74.0	62.4	84%	80% - 120%					74.0	62.4	84%	80% - 120%
Cu					150.0	162	108%	80% - 120%	88.6	89.3	101%	80% - 120%	150.0	161	107%	80% - 120%
Fe	3.27	3.19	98%	80% - 120%	3.77	3.73	99%	80% - 120%	7.56	7.48	99%	80% - 120%	3.77	3.92	104%	80% - 120%
K	3.69	3.75	102%	80% - 120%	2.55	2.50	98%	80% - 120%	2.021	2.10	104%	80% - 120%	2.55	2.64	104%	80% - 120%
La	27.48	22.4	82%	80% - 120%	44.0	45.5	103%	80% - 120%					44.0	44.9	102%	80% - 120%
Li	64.95	68.8	106%	80% - 120%	47.0	48.9	104%	80% - 120%					47.0	48.7	104%	80% - 120%
Mg	0.223	0.211	95%	80% - 120%	1.1	1.06	97%	80% - 120%	2.412	2.36	98%	80% - 120%	1.1	1.10	100%	80% - 120%
Mn					780.0	749	96%	80% - 120%	1510.0	1430	94%	80% - 120%	780.0	769	99%	80% - 120%
Na	7.24	6.94	96%	80% - 120%	1.62	1.64	102%	80% - 120%	0.617	0.648	105%	80% - 120%	1.62	1.76	109%	80% - 120%
Ni					32.0	31.8	99%	80% - 120%	77.1	73.6	95%	80% - 120%	32.0	32.7	102%	80% - 120%
P	606.55	618	102%	80% - 120%	750.0	777	104%	80% - 120%	892.0	930	104%	80% - 120%	750.0	797	106%	80% - 120%
S									0.348	0.341	98%	80% - 120%				
Sc	2.76	2.28	83%	80% - 120%	12.0	12.5	104%	80% - 120%					12.0	12.8	106%	80% - 120%
Sr	312.0	307	98%	80% - 120%	144.0	146	102%	80% - 120%	92.8	74.5	80%	80% - 120%	144.0	146	102%	80% - 120%
Ti	0.222	0.210	95%	80% - 120%	0.53	0.445	84%	80% - 120%					0.53	0.453	85%	80% - 120%
Y	25.32	22.8	90%	80% - 120%												
Zn	75.42	80.1	106%	80% - 120%	130.0	124	95%	80% - 120%	208.0	213	103%	80% - 120%	130.0	133	102%	80% - 120%
	CRM #5 (ref.GTS-2a)															
Parameter	Expect	Actual	Recovery	Limits												
Al	6.96	7.14	103%	80% - 120%												
As	124.0	120	97%	80% - 120%												
Ba	186.0	188	101%	80% - 120%												
Ca	4.01	4.02	100%	80% - 120%												
Ce	24.0	22.8	95%	80% - 120%												



CLIENT NAME: KINGSVIEW MINERALS LTD

ATTENTION TO: James Macintosh

Co	22.1	20.4	92%	80% - 120%												
Cu	88.6	87.5	99%	80% - 120%												
Fe	7.56	7.80	103%	80% - 120%												
K	2.021	2.23	111%	80% - 120%												
Mg	2.412	2.44	101%	80% - 120%												
Mn	1510.0	1460	97%	80% - 120%												
Na	0.617	0.678	110%	80% - 120%												
Ni	77.1	73.1	95%	80% - 120%												
P	892.0	912	102%	80% - 120%												
S	0.348	0.349	100%	80% - 120%												
Sr	92.8	75.4	81%	80% - 120%												
Zn	208.0	200	96%	80% - 120%												

(202-551) Fire Assay - Trace Au, AAS finish (50g Charge)

	CRM #1 (ref.GS5X)				CRM #2 (ref.GS1P5T)				CRM #3 (ref.GS7J)				CRM #4 (ref.GSP5H)			
Parameter	Expect	Actual	Recovery	Limits	Expect	Actual	Recovery	Limits	Expect	Actual	Recovery	Limits	Expect	Actual	Recovery	Limits
Au	5.04	4.75	94%	90% - 110%	1.75	1.59	91%	90% - 110%	7.34	7.10	97%	90% - 110%	0.497	0.47	95%	90% - 110%
CRM #5 (ref.GS1P5T)																
Parameter	Expect	Actual	Recovery	Limits												
Au	1.75	1.59	91%	90% - 110%												

(202-564) Fire Assay - Au Ore Grade, Gravimetric finish (50g charge)

	CRM #1 (ref.GS13B(50g))															
Parameter	Expect	Actual	Recovery	Limits												
Au-Grav	13.18	13.5	103%	90% - 110%												



Method Summary

CLIENT NAME: KINGSVIEW MINERALS LTD

AGAT WORK ORDER: 21T831358

PROJECT:

ATTENTION TO: James Macintosh

SAMPLING SITE:

SAMPLED BY:

PARAMETER	AGAT S.O.P	LITERATURE REFERENCE	ANALYTICAL TECHNIQUE
Solid Analysis			
Sample Login Weight	MIN-12009		BALANCE
Ag	MIN-200-12034	Fletcher, WK:Handbook of Exploration Geochem V.1	ICP/OES
Al	MIN-200-12034	Fletcher, WK:Handbook of Exploration Geochem V.1	ICP/OES
As	MIN-200-12034	Fletcher, WK:Handbook of Exploration Geochem V.1	ICP/OES
Ba	MIN-200-12034	Fletcher, WK:Handbook of Exploration Geochem V.1	ICP/OES
Be	MIN-200-12034	Fletcher, WK:Handbook of Exploration Geochem V.1	ICP/OES
Bi	MIN-200-12034	Fletcher, WK:Handbook of Exploration Geochem V.1	ICP/OES
Ca	MIN-200-12034	Fletcher, WK:Handbook of Exploration Geochem V.1	ICP/OES
Cd	MIN-200-12034	Fletcher, WK:Handbook of Exploration Geochem V.1	ICP/OES
Ce	MIN-200-12034	Fletcher, WK:Handbook of Exploration Geochem V.1	ICP/OES
Co	MIN-200-12034	Fletcher, WK:Handbook of Exploration Geochem V.1	ICP/OES
Cr	MIN-200-12034	Fletcher, WK:Handbook of Exploration Geochem V.1	ICP/OES
Cu	MIN-200-12034	Fletcher, WK:Handbook of Exploration Geochem V.1	ICP/OES
Fe	MIN-200-12034	Fletcher, WK:Handbook of Exploration Geochem V.1	ICP/OES
Ga	MIN-200-12034	Fletcher, WK:Handbook of Exploration Geochem V.1	ICP/OES
In	MIN-200-12034	Fletcher, WK:Handbook of Exploration Geochem V.1	ICP/OES
K	MIN-200-12034	Fletcher, WK:Handbook of Exploration Geochem V.1	ICP/OES
La	MIN-200-12034	Fletcher, WK:Handbook of Exploration Geochem V.1	ICP/OES
Li	MIN-200-12034	Fletcher, WK:Handbook of Exploration Geochem V.1	ICP/OES
Mg	MIN-200-12034	Fletcher, WK:Handbook of Exploration Geochem V.1	ICP/OES
Mn	MIN-200-12034	Fletcher, WK:Handbook of Exploration Geochem V.1	ICP/OES
Mo	MIN-200-12034	Fletcher, WK:Handbook of Exploration Geochem V.1	ICP/OES
Na	MIN-200-12034	Fletcher, WK:Handbook of Exploration Geochem V.1	ICP/OES
Ni	MIN-200-12034	Fletcher, WK:Handbook of Exploration Geochem V.1	ICP/OES
P	MIN-200-12034	Fletcher, WK:Handbook of Exploration Geochem V.1	ICP/OES
Pb	MIN-200-12034	Fletcher, WK:Handbook of Exploration Geochem V.1	ICP/OES
Rb	MIN-200-12034	Fletcher, WK:Handbook of Exploration Geochem V.1	ICP/OES
S	MIN-200-12034	Fletcher, WK:Handbook of Exploration Geochem V.1	ICP/OES



Method Summary

CLIENT NAME: KINGSVIEW MINERALS LTD

AGAT WORK ORDER: 21T831358

PROJECT:

ATTENTION TO: James Macintosh

SAMPLING SITE:

SAMPLED BY:

PARAMETER	AGAT S.O.P	LITERATURE REFERENCE	ANALYTICAL TECHNIQUE
Sb	MIN-200-12034	Fletcher, WK:Handbook of Exploration Geochem V.1	ICP/OES
Sc	MIN-200-12034	Fletcher, WK:Handbook of Exploration Geochem V.1	ICP/OES
Se	MIN-200-12034	Fletcher, WK:Handbook of Exploration Geochem V.1	ICP/OES
Sn	MIN-200-12034	Fletcher, WK:Handbook of Exploration Geochem V.1	ICP/OES
Sr	MIN-200-12034	Fletcher, WK:Handbook of Exploration Geochem V.1	ICP/OES
Ta	MIN-200-12034	Fletcher, WK:Handbook of Exploration Geochem V.1	ICP/OES
Te	MIN-200-12034	Fletcher, WK:Handbook of Exploration Geochem V.1	ICP/OES
Th	MIN-200-12034	Fletcher, WK:Handbook of Exploration Geochem V.1	ICP/OES
Ti	MIN-200-12034	Fletcher, WK:Handbook of Exploration Geochem V.1	ICP/OES
Tl	MIN-200-12034	Fletcher, WK:Handbook of Exploration Geochem V.1	ICP/OES
U	MIN-200-12034	Fletcher, WK:Handbook of Exploration Geochem V.1	ICP/OES
V	MIN-200-12034	Fletcher, WK:Handbook of Exploration Geochem V.1	ICP/OES
W	MIN-200-12034	Fletcher, WK:Handbook of Exploration Geochem V.1	ICP/OES
Y	MIN-200-12034	Fletcher, WK:Handbook of Exploration Geochem V.1	ICP/OES
Zn	MIN-200-12034	Fletcher, WK:Handbook of Exploration Geochem V.1	ICP/OES
Zr	MIN-200-12034	Fletcher, WK:Handbook of Exploration Geochem V.1	ICP/OES
As	MIN-200-12001/MIN-200-12049	Bozic, J et. al. Analyst. 114: 1401-1403; 1989	ICP/OES
Cu	MIN-200-12001/MIN-200-12049	Bozic, J et. al. Analyst. 114: 1401-1403; 1989	ICP/OES
Zn	MIN-200-12001/MIN-200-12049	Bozic, J et. al. Analyst. 114: 1401-1403; 1989	ICP/OES
Zn	MIN-200-12001/MIN-200-12049		ICP/OES
Au	MIN-12019, MIN-12004	Fletcher, WK: Handbook of Exploration Geochem	AA
Au-Grav	MIN-12004		BALANCE
Crush-Pass %			BALANCE
Pul-Pass %			BALANCE



CLIENT NAME: KINGSVIEW MINERALS LTD
401 BAY ST. SUITE 2702
TORONTO, ON M5H 2Y4
416-862-7003

ATTENTION TO: James Macintosh

PROJECT: HB

AGAT WORK ORDER: 23T028554

FIRE ASSAY REVIEWED BY: Sherin Moussa, Senior Technician

FINAL REVIEW REVIEWED BY: Sherin Moussa, Senior Technician

PRODUCTION CHEMISTRY REVIEWED BY: Sherin Moussa, Senior Technician

SOLID ANALYSIS REVIEWED BY: Sherin Moussa, Senior Technician

DATE REPORTED: Jun 09, 2023

PAGES (INCLUDING COVER): 17

Should you require any information regarding this analysis please contact your client services representative at (905) 501-9998

*Notes

Disclaimer:

- All work conducted herein has been done using accepted standard protocols, and generally accepted practices and methods. AGAT test methods may incorporate modifications from the specified reference methods to improve performance.
- All samples will be disposed of within 90 days following analysis, unless expressly agreed otherwise in writing. Please contact your Client Project Manager if you require additional sample storage time.
- AGAT's liability in connection with any delay, performance or non-performance of these services is only to the Client and does not extend to any other third party. Unless expressly agreed otherwise in writing, AGAT's liability is limited to the actual cost of the specific analysis or analyses included in the services.
- This Certificate shall not be reproduced except in full, without the written approval of the laboratory.
- The test results reported herewith relate only to the samples as received by the laboratory.
- Measurement Uncertainty is not taken into consideration when stating conformity with a specified requirement.
- Application of guidelines is provided "as is" without warranty of any kind, either expressed or implied, including, but not limited to, warranties of merchantability, fitness for a particular purpose, or non-infringement. AGAT assumes no responsibility for any errors or omissions in the guidelines contained in this document.
- All reportable information as specified by ISO/IEC 17025:2017 is available from AGAT Laboratories upon request.



Certificate of Analysis

AGAT WORK ORDER: 23T028554

PROJECT: HB

5623 McADAM ROAD
MISSISSAUGA, ONTARIO
CANADA L4Z 1N9
TEL (905)501-9998
FAX (905)501-0589
<http://www.agatlabs.com>

CLIENT NAME: KINGSVIEW MINERALS LTD

ATTENTION TO: James Macintosh

(202-551) Fire Assay - Trace Au, AAS finish (50g Charge)

DATE SAMPLED: May 25, 2023

DATE RECEIVED: May 25, 2023

DATE REPORTED: Jun 09, 2023

SAMPLE TYPE: Rock

Analyte:	Au
Unit:	ppm
Sample ID (AGAT ID)	RDL: 0.002

E5707122 (5015656)	0.064
E5707123 (5015657)	0.013
E5707124 (5015658)	0.040
E5707125 (5015659)	0.007
E5707126 (5015660)	0.050

Comments: RDL - Reported Detection Limit

Analysis performed at AGAT 5623 McAdam Rd., Mississauga, ON (unless marked by *)

Insufficient Sample : IS

Sample Not Received : SNR

Certified By:



Certificate of Analysis

AGAT WORK ORDER: 23T028554

PROJECT: HB

5623 McADAM ROAD
MISSISSAUGA, ONTARIO
CANADA L4Z 1N9
TEL (905)501-9998
FAX (905)501-0589
<http://www.agatlabs.com>

CLIENT NAME: KINGSVIEW MINERALS LTD

ATTENTION TO: James Macintosh

(202-564) Fire Assay - Au Ore Grade, Gravimetric finish (50g charge)

DATE SAMPLED: May 25, 2023

DATE RECEIVED: May 25, 2023

DATE REPORTED: Jun 09, 2023

SAMPLE TYPE: Rock

Analyte: Au-Grav

Unit: g/t

Sample ID (AGAT ID) RDL: 0.5

Comments: RDL - Reported Detection Limit

Analysis performed at AGAT 5623 McAdam Rd., Mississauga, ON (unless marked by *)

Insufficient Sample : IS

Sample Not Received : SNR

Certified By:



Certificate of Analysis

AGAT WORK ORDER: 23T028554

PROJECT: HB

5623 McADAM ROAD
 MISSISSAUGA, ONTARIO
 CANADA L4Z 1N9
 TEL (905)501-9998
 FAX (905)501-0589
<http://www.agatlabs.com>

CLIENT NAME: KINGSVIEW MINERALS LTD

ATTENTION TO: James Macintosh

(201-070) 4 Acid Digest - Metals Package, ICP-OES finish

DATE SAMPLED: May 25, 2023

DATE RECEIVED: May 25, 2023

DATE REPORTED: Jun 09, 2023

SAMPLE TYPE: Rock

Sample ID (AGAT ID)	Analyte: Unit: RDL:	Ag ppm 0.5	Al % 0.01	As ppm 1	Ba ppm 1	Be ppm 0.5	Bi ppm 1	Ca % 0.01	Cd ppm 0.5	Ce ppm 1	Co ppm 0.5	Cr ppm 0.5	Cu ppm 0.5	Fe % 0.01	Ga ppm 5
E5707122 (5015656)		<0.5	4.79	1	533	1.3	<1	4.46	<0.5	14	13.1	225	84.4	3.48	13
E5707123 (5015657)		<0.5	4.26	3	496	1.1	<1	0.93	<0.5	14	15.9	206	45.0	2.95	11
E5707124 (5015658)		<0.5	1.02	2	89	<0.5	<1	0.03	<0.5	4	4.3	73.0	12.6	0.84	<5
E5707125 (5015659)		<0.5	1.05	<1	130	<0.5	<1	0.33	<0.5	2	2.8	72.1	7.3	0.65	<5

Certified By:



Certificate of Analysis

AGAT WORK ORDER: 23T028554

PROJECT: HB

5623 McADAM ROAD
 MISSISSAUGA, ONTARIO
 CANADA L4Z 1N9
 TEL (905)501-9998
 FAX (905)501-0589
<http://www.agatlabs.com>

CLIENT NAME: KINGSVIEW MINERALS LTD

ATTENTION TO: James Macintosh

(201-070) 4 Acid Digest - Metals Package, ICP-OES finish

DATE SAMPLED: May 25, 2023

DATE RECEIVED: May 25, 2023

DATE REPORTED: Jun 09, 2023

SAMPLE TYPE: Rock

Analyte:	In	K	La	Li	Mg	Mn	Mo	Na	Ni	P	Pb	Rb	S	Sb
Unit:	ppm	%	ppm	ppm	%	ppm	ppm	%	ppm	ppm	ppm	ppm	%	ppm
Sample ID (AGAT ID)	RDL:													
E5707122 (5015656)	<1	2.70	8	5	1.57	895	<0.5	0.75	31.9	723	8	<10	0.25	<1
E5707123 (5015657)	<1	2.05	7	12	1.03	281	<0.5	0.11	25.8	591	8	<10	0.17	<1
E5707124 (5015658)	<1	0.57	<2	1	0.05	94	0.7	0.28	8.1	137	2	<10	0.01	3
E5707125 (5015659)	<1	0.60	<2	2	0.08	100	0.5	0.07	5.4	177	2	<10	0.01	2

Certified By:



Certificate of Analysis

AGAT WORK ORDER: 23T028554

PROJECT: HB

5623 McADAM ROAD
 MISSISSAUGA, ONTARIO
 CANADA L4Z 1N9
 TEL (905)501-9998
 FAX (905)501-0589
<http://www.agatlabs.com>

CLIENT NAME: KINGSVIEW MINERALS LTD

ATTENTION TO: James Macintosh

(201-070) 4 Acid Digest - Metals Package, ICP-OES finish

DATE SAMPLED: May 25, 2023

DATE RECEIVED: May 25, 2023

DATE REPORTED: Jun 09, 2023

SAMPLE TYPE: Rock

Analyte:	Sc	Se	Sn	Sr	Ta	Te	Th	Ti	Tl	U	V	W	Y	Zn	
Unit:	ppm	ppm	ppm	ppm	ppm	ppm	ppm	%	ppm	ppm	ppm	ppm	ppm	ppm	
Sample ID (AGAT ID)	RDL:	1	10	5	1	10	10	5	0.01	5	5	0.5	1	1	0.5
E5707122 (5015656)		16	<10	<5	162	<10	<10	23	0.28	<5	6	103	5	15	31.7
E5707123 (5015657)		15	<10	<5	47	<10	<10	17	0.22	<5	<5	98.0	3	10	36.5
E5707124 (5015658)		2	<10	<5	6	<10	<10	5	0.07	<5	<5	22.3	2	2	6.6
E5707125 (5015659)		3	<10	<5	8	<10	<10	<5	0.05	<5	<5	25.3	<1	2	6.2

Certified By:



Certificate of Analysis

AGAT WORK ORDER: 23T028554

PROJECT: HB

5623 McADAM ROAD
MISSISSAUGA, ONTARIO
CANADA L4Z 1N9
TEL (905)501-9998
FAX (905)501-0589
<http://www.agatlabs.com>

CLIENT NAME: KINGSVIEW MINERALS LTD

ATTENTION TO: James Macintosh

(201-070) 4 Acid Digest - Metals Package, ICP-OES finish

DATE SAMPLED: May 25, 2023

DATE RECEIVED: May 25, 2023

DATE REPORTED: Jun 09, 2023

SAMPLE TYPE: Rock

Analyte:	Unit:	RDL:
Zr	ppm	5
E5707122 (5015656)		78
E5707123 (5015657)		64
E5707124 (5015658)		21
E5707125 (5015659)		13

Comments: RDL - Reported Detection Limit

5015648-5015669 As, Sb values may be low due to digestion losses.

Analysis performed at AGAT 1046 Gorham St, Thunder Bay, ON (unless marked by *)

Insufficient Sample : IS

Sample Not Received : SNR

Certified By:



Certificate of Analysis

AGAT WORK ORDER: 23T028554

PROJECT: HB

5623 McADAM ROAD
MISSISSAUGA, ONTARIO
CANADA L4Z 1N9
TEL (905)501-9998
FAX (905)501-0589
<http://www.agatlabs.com>

CLIENT NAME: KINGSVIEW MINERALS LTD

ATTENTION TO: James Macintosh

(200-) Sample Login Weight

DATE SAMPLED: May 25, 2023

DATE RECEIVED: May 25, 2023

DATE REPORTED: Jun 09, 2023

SAMPLE TYPE: Rock

Analyte:	Sample Login Weight
Unit:	kg
RDL:	0.01
Sample ID (AGAT ID)	
E5707121 (5015655)	2.07
E5707122 (5015656)	1.87
E5707123 (5015657)	0.85
E5707124 (5015658)	1.59
E5707125 (5015659)	1.11

Comments: RDL - Reported Detection Limit

Analysis performed at AGAT 35 General Aviation Road, Timmins, ON (unless marked by *)

Insufficient Sample : IS

Sample Not Received : SNR

Certified By:



Certificate of Analysis

AGAT WORK ORDER: 23T028554

PROJECT: HB

5623 McADAM ROAD
MISSISSAUGA, ONTARIO
CANADA L4Z 1N9
TEL (905)501-9998
FAX (905)501-0589
<http://www.agatlabs.com>

CLIENT NAME: KINGSVIEW MINERALS LTD

ATTENTION TO: James Macintosh

Sieving - % Passing (Crushing)

DATE SAMPLED: May 25, 2023

DATE RECEIVED: May 25, 2023

DATE REPORTED: Jun 09, 2023

SAMPLE TYPE: Rock

Analyte: Crush-Pass
%

Unit: %

Sample ID (AGAT ID) RDL: 0.01

--	--	--	--

Comments: RDL - Reported Detection Limit

Analysis performed at AGAT 35 General Aviation Road, Timmins, ON (unless marked by *)

Insufficient Sample : IS

Sample Not Received : SNR

Certified By:



Certificate of Analysis

AGAT WORK ORDER: 23T028554

PROJECT: HB

5623 McADAM ROAD
MISSISSAUGA, ONTARIO
CANADA L4Z 1N9
TEL (905)501-9998
FAX (905)501-0589
<http://www.agatlabs.com>

CLIENT NAME: KINGSVIEW MINERALS LTD

ATTENTION TO: James Macintosh

Sieving - % Passing (Pulverizing)

DATE SAMPLED: May 25, 2023

DATE RECEIVED: May 25, 2023

DATE REPORTED: Jun 09, 2023

SAMPLE TYPE: Rock

Analyte: Pul-Pass %

Unit: %

Sample ID (AGAT ID) RDL: 0.01

Comments: RDL - Reported Detection Limit

Analysis performed at AGAT 5623 McAdam Rd., Mississauga, ON (unless marked by *)

Insufficient Sample : IS

Sample Not Received : SNR

Certified By:



CLIENT NAME: KINGSVIEW MINERALS LTD

ATTENTION TO: James Macintosh

(201-070) 4 Acid Digest - Metals Package, ICP-OES finish

Parameter	REPLICATE #1				REPLICATE #2											
	Sample ID	Original	Replicate	RPD	Sample ID	Original	Replicate	RPD								
Ag	5015650	0.7	0.6	15.4%	5015664	< 0.5	<0.5	0.0%								
Al	5015650	2.86	2.84	0.7%	5015664	6.79	6.88	1.3%								
As	5015650	7	11	44.4%	5015664	1	6									
Ba	5015650	216	214	0.9%	5015664	149	151	1.3%								
Be	5015650	< 0.5	<0.5	0.0%	5015664	0.8	0.8	0.0%								
Bi	5015650	< 1	<1	0.0%	5015664	< 1	<1	0.0%								
Ca	5015650	1.31	1.32	0.8%	5015664	3.69	3.74	1.3%								
Cd	5015650	< 0.5	<0.5	0.0%	5015664	< 0.5	<0.5	0.0%								
Ce	5015650	18	17	5.7%	5015664	21	21	0.0%								
Co	5015650	16.6	18.8	12.4%	5015664	30.5	31.6	3.5%								
Cr	5015650	105	102	2.9%	5015664	50.6	51.7	2.2%								
Cu	5015650	68.4	66.6	2.7%	5015664	169	170	0.6%								
Fe	5015650	1.78	1.79	0.6%	5015664	10.2	10.4	1.9%								
Ga	5015650	6	7	15.4%	5015664	26	28	7.4%								
In	5015650	< 1	<1	0.0%	5015664	< 1	<1	0.0%								
K	5015650	1.07	1.07	0.0%	5015664	0.42	0.43	2.4%								
La	5015650	9	9	0.0%	5015664	8	8	0.0%								
Li	5015650	2	2	0.0%	5015664	11	12	8.7%								
Mg	5015650	0.40	0.41	2.5%	5015664	1.13	1.15	1.8%								
Mn	5015650	257	264	2.7%	5015664	1390	1410	1.4%								
Mo	5015650	1.4	1.4	0.0%	5015664	11.1	10.4	6.5%								
Na	5015650	0.90	0.91	1.1%	5015664	2.62	2.64	0.8%								
Ni	5015650	14.6	15.5	6.0%	5015664	< 0.5	0.5	0.0%								
P	5015650	267	258	3.4%	5015664	3220	3280	1.8%								
Pb	5015650	7	8	13.3%	5015664	9	9	0.0%								
Rb	5015650	< 10	<10	0.0%	5015664	< 10	<10	0.0%								
S	5015650	0.58	0.63	8.3%	5015664	1.32	1.35	2.2%								
Sb	5015650	< 1	3		5015664	< 1	<1	0.0%								
Sc	5015650	4	4	0.0%	5015664	48	48	0.0%								
Se	5015650	< 10	<10	0.0%	5015664	< 10	<10	0.0%								
Sn	5015650	< 5	<5	0.0%	5015664	< 5	<5	0.0%								



CLIENT NAME: KINGSVIEW MINERALS LTD

ATTENTION TO: James Macintosh

Sr	5015650	46	46	0.0%	5015664	138	140	1.4%											
Ta	5015650	< 10	<10	0.0%	5015664	< 10	<10	0.0%											
Te	5015650	< 10	<10	0.0%	5015664	17	17	0.0%											
Th	5015650	13	13	0.0%	5015664	46	46	0.0%											
Ti	5015650	0.09	0.09	0.0%	5015664	0.91	0.91	0.0%											
Tl	5015650	< 5	<5	0.0%	5015664	< 5	<5	0.0%											
U	5015650	< 5	<5	0.0%	5015664	6	7	15.4%											
V	5015650	24.8	24.8	0.0%	5015664	44.0	45.7	3.8%											
W	5015650	< 1	1		5015664	10	10	0.0%											
Y	5015650	8	8	0.0%	5015664	20	20	0.0%											
Zn	5015650	23.4	26.4	12.0%	5015664	82.5	84.0	1.8%											
Zr	5015650	52	51	1.9%	5015664	62	66	6.3%											

(202-551) Fire Assay - Trace Au, AAS finish (50g Charge)

Parameter	REPLICATE #1				REPLICATE #2															
	Sample ID	Original	Replicate	RPD	Sample ID	Original	Replicate	RPD												
Au	5015650	2.45	2.61	6.6%	5015664	0.334	0.361	7.8%												

(202-564) Fire Assay - Au Ore Grade, Gravimetric finish (50g charge)

Parameter	REPLICATE #1																			
	Sample ID	Original	Replicate	RPD																
Au-Grav	5015651	30.7	31.0	1.1%																



CLIENT NAME: KINGSVIEW MINERALS LTD

ATTENTION TO: James Macintosh

(201-070) 4 Acid Digest - Metals Package, ICP-OES finish

Parameter	CRM #1 (ref.4AD OREAS 85)				CRM #2 (ref.4AD OREAS 243)											
	Expect	Actual	Recovery	Limits	Expect	Actual	Recovery	Limits								
Ag	0.581	0.718	123%		3.04	3.17	104%									
Al	6.77	6.92	102%		6.38	6.53	102%									
As					85.0	78.4	92%									
Ba	82.0	82.6	100%		252	256	101%									
Ca	6.34	6.33	99%		5.59	5.69	101%									
Ce	9.14	8.18	89%		14.9	13.4	89%									
Co	178	173	97%		39.3	40.2	102%									
Cr	480	488	101%		85.0	84.0	98%									
Cu	1760	1760	100%		173	185	106%									
Fe	9.53	9.33	97%		7.55	7.57	100%									
K	0.208	0.215	103%		0.643	0.651	101%									
La					6.71	6.48	96%									
Li	7.72	8.12	105%		12.3	13.0	105%									
Mg	8.20	8.28	100%		3.19	3.24	101%									
Mn	1280	1310	102%		1260	1290	102%									
Na	1.02	1.06	103%		2.04	2.09	102%									
Ni	3440	3200	93%		65.0	60.0	92%									
P	250	286	114%		440	466	105%									
Pb					38.3	38.9	101%									
S	2.01	2.03	100%		0.527	0.545	103%									
Sc	28.0	29.7	106%		35.9	36.4	101%									
Sr	140	139	99%		98.0	97.1	99%									
Ti	0.267	0.268	100%		0.600	0.616	102%									
V	151	162	107%		258	263	101%									
W					37.7	36.3	96%									
Y	10.7	11.0	102%		20.3	19.9	98%									
Zn	79.0	71.5	90%		160	153	95%									
Zr					61.0	58.3	95%									

(202-551) Fire Assay - Trace Au, AAS finish (50g Charge)

Parameter	CRM #1 (ref.OREASL11)				CRM #2 (ref.OREASL14)											
	Expect	Actual	Recovery	Limits	Expect	Actual	Recovery	Limits								



AGAT Laboratories

Quality Assurance - Certified Reference materials
 AGAT WORK ORDER: 23T028554
 PROJECT: HB

5623 McADAM ROAD
 MISSISSAUGA, ONTARIO
 CANADA L4Z 1N9
 TEL (905)501-9998
 FAX (905)501-0589
<http://www.agatlabs.com>

CLIENT NAME: KINGSVIEW MINERALS LTD

ATTENTION TO: James Macintosh

Au	0.30	0.31			3.24	3.18										
(202-564) Fire Assay - Au Ore Grade, Gravimetric finish (50g charge)																
	CRM #1 (Ref.GS37)				CRM #2 (Ref.GS37)											
Parameter	Expect	Actual	Recovery	Limits	Expect	Actual	Recovery	Limits								
Au-Grav	37.1	36.3			37.1	36.3										



Method Summary

CLIENT NAME: KINGSVIEW MINERALS LTD

AGAT WORK ORDER: 23T028554

PROJECT: HB

ATTENTION TO: James Macintosh

SAMPLING SITE:

SAMPLED BY:

PARAMETER	AGAT S.O.P	LITERATURE REFERENCE	ANALYTICAL TECHNIQUE
Au	MIN-12019, MIN-12004	Fletcher, WK: Handbook of Exploration Geochem	AA
Au-Grav	MIN-12004		BALANCE



Method Summary

CLIENT NAME: KINGSVIEW MINERALS LTD
 PROJECT: HB
 SAMPLING SITE:

AGAT WORK ORDER: 23T028554
 ATTENTION TO: James Macintosh
 SAMPLED BY:

PARAMETER	AGAT S.O.P	LITERATURE REFERENCE	ANALYTICAL TECHNIQUE
Ag	MIN-200-12034	Fletcher, WK:Handbook of Exploration Geochem V.1	ICP/OES
Al	MIN-200-12034	Fletcher, WK:Handbook of Exploration Geochem V.1	ICP/OES
As	MIN-200-12034	Fletcher, WK:Handbook of Exploration Geochem V.1	ICP/OES
Ba	MIN-200-12034	Fletcher, WK:Handbook of Exploration Geochem V.1	ICP/OES
Be	MIN-200-12034	Fletcher, WK:Handbook of Exploration Geochem V.1	ICP/OES
Bi	MIN-200-12034	Fletcher, WK:Handbook of Exploration Geochem V.1	ICP/OES
Ca	MIN-200-12034	Fletcher, WK:Handbook of Exploration Geochem V.1	ICP/OES
Cd	MIN-200-12034	Fletcher, WK:Handbook of Exploration Geochem V.1	ICP/OES
Ce	MIN-200-12034	Fletcher, WK:Handbook of Exploration Geochem V.1	ICP/OES
Co	MIN-200-12034	Fletcher, WK:Handbook of Exploration Geochem V.1	ICP/OES
Cr	MIN-200-12034	Fletcher, WK:Handbook of Exploration Geochem V.1	ICP/OES
Cu	MIN-200-12034	Fletcher, WK:Handbook of Exploration Geochem V.1	ICP/OES
Fe	MIN-200-12034	Fletcher, WK:Handbook of Exploration Geochem V.1	ICP/OES
Ga	MIN-200-12034	Fletcher, WK:Handbook of Exploration Geochem V.1	ICP/OES
In	MIN-200-12034	Fletcher, WK:Handbook of Exploration Geochem V.1	ICP/OES
K	MIN-200-12034	Fletcher, WK:Handbook of Exploration Geochem V.1	ICP/OES
La	MIN-200-12034	Fletcher, WK:Handbook of Exploration Geochem V.1	ICP/OES
Li	MIN-200-12034	Fletcher, WK:Handbook of Exploration Geochem V.1	ICP/OES
Mg	MIN-200-12034	Fletcher, WK:Handbook of Exploration Geochem V.1	ICP/OES
Mn	MIN-200-12034	Fletcher, WK:Handbook of Exploration Geochem V.1	ICP/OES
Mo	MIN-200-12034	Fletcher, WK:Handbook of Exploration Geochem V.1	ICP/OES
Na	MIN-200-12034	Fletcher, WK:Handbook of Exploration Geochem V.1	ICP/OES
Ni	MIN-200-12034	Fletcher, WK:Handbook of Exploration Geochem V.1	ICP/OES
P	MIN-200-12034	Fletcher, WK:Handbook of Exploration Geochem V.1	ICP/OES
Pb	MIN-200-12034	Fletcher, WK:Handbook of Exploration Geochem V.1	ICP/OES
Rb	MIN-200-12034	Fletcher, WK:Handbook of Exploration Geochem V.1	ICP/OES
S	MIN-200-12034	Fletcher, WK:Handbook of Exploration Geochem V.1	ICP/OES



Method Summary

CLIENT NAME: KINGSVIEW MINERALS LTD
PROJECT: HB
SAMPLING SITE:

AGAT WORK ORDER: 23T028554
ATTENTION TO: James Macintosh
SAMPLED BY:

PARAMETER	AGAT S.O.P	LITERATURE REFERENCE	ANALYTICAL TECHNIQUE
Sb	MIN-200-12034	Fletcher, WK:Handbook of Exploration Geochem V.1	ICP/OES
Sc	MIN-200-12034	Fletcher, WK:Handbook of Exploration Geochem V.1	ICP/OES
Se	MIN-200-12034	Fletcher, WK:Handbook of Exploration Geochem V.1	ICP/OES
Sn	MIN-200-12034	Fletcher, WK:Handbook of Exploration Geochem V.1	ICP/OES
Sr	MIN-200-12034	Fletcher, WK:Handbook of Exploration Geochem V.1	ICP/OES
Ta	MIN-200-12034	Fletcher, WK:Handbook of Exploration Geochem V.1	ICP/OES
Te	MIN-200-12034	Fletcher, WK:Handbook of Exploration Geochem V.1	ICP/OES
Th	MIN-200-12034	Fletcher, WK:Handbook of Exploration Geochem V.1	ICP/OES
Ti	MIN-200-12034	Fletcher, WK:Handbook of Exploration Geochem V.1	ICP/OES
Tl	MIN-200-12034	Fletcher, WK:Handbook of Exploration Geochem V.1	ICP/OES
U	MIN-200-12034	Fletcher, WK:Handbook of Exploration Geochem V.1	ICP/OES
V	MIN-200-12034	Fletcher, WK:Handbook of Exploration Geochem V.1	ICP/OES
W	MIN-200-12034	Fletcher, WK:Handbook of Exploration Geochem V.1	ICP/OES
Y	MIN-200-12034	Fletcher, WK:Handbook of Exploration Geochem V.1	ICP/OES
Zn	MIN-200-12034	Fletcher, WK:Handbook of Exploration Geochem V.1	ICP/OES
Zr	MIN-200-12034	Fletcher, WK:Handbook of Exploration Geochem V.1	ICP/OES
Solid Analysis			
Sample Login Weight	MIN-12009		BALANCE
Crush-Pass %			BALANCE
Pul-Pass %			BALANCE



CLIENT NAME: KINGSVIEW MINERALS LTD
401 BAY ST. SUITE 2702
TORONTO, ON M5H 2Y4
416-862-7003

ATTENTION TO: James Macintosh

PROJECT:

AGAT WORK ORDER: 21B782047

SOLID ANALYSIS REVIEWED BY: Jing Xiao, Data Reviewer

DATE REPORTED: Aug 05, 2022

PAGES (INCLUDING COVER): 23

Should you require any information regarding this analysis please contact your client services representative at (905) 501-9998

*NOTES

All samples are stored at no charge for 90 days. Please contact the lab if you require additional sample storage time.



Certificate of Analysis

AGAT WORK ORDER: 21B782047

PROJECT:

5623 McADAM ROAD
MISSISSAUGA, ONTARIO
CANADA L4Z 1N9
TEL (905)501-9998
FAX (905)501-0589
<http://www.agatlabs.com>

CLIENT NAME: KINGSVIEW MINERALS LTD

ATTENTION TO: James Macintosh

(201-070) 4 Acid Digest - Metals Package, ICP-OES finish

DATE SAMPLED: Jul 29, 2021

DATE RECEIVED: Jul 30, 2021

DATE REPORTED: Aug 05, 2022

SAMPLE TYPE: Drill Core

Sample ID (AGAT ID)	Analyte: Unit: RDL:	Ag ppm 0.5	Al % 0.01	As ppm 1	Ba ppm 1	Be ppm 0.5	Bi ppm 1	Ca % 0.01	Cd ppm 0.5	Ce ppm 1	Co ppm 0.5	Cr ppm 0.5	Cu ppm 0.5	Fe % 0.01	Ga ppm 5
E5105170 (2801168)		<0.5	8.11	3	617	1.3	<1	1.44	<0.5	36	10.2	212	23.0	2.69	17
E5105171 (2801169)		<0.5	8.64	5	689	1.3	<1	1.81	<0.5	43	4.6	153	3.2	2.32	18
E5105172 (2801170)		1.1	5.13	<1	590	3.2	<1	2.99	<0.5	84	34.8	408	71.9	5.69	11
E5105173 (2801171)		<0.5	0.09	48	4	<0.5	<1	0.03	<0.5	1	296	295	1100	4.50	<5
E5105174 (2801172)		<0.5	12.0	3	1320	2.4	<1	4.49	<0.5	33	15.5	208	41.0	5.56	28
E5105175 (2801173)		<0.5	13.2	1	1480	2.8	<1	2.02	<0.5	39	31.1	389	73.2	5.78	35
E5105176 (2801174)		<0.5	10.4	2	779	1.8	<1	0.17	<0.5	36	5.6	103	21.4	2.88	26
E5105177 (2801175)		<0.5	1.40	4	119	0.7	<1	0.31	<0.5	10	2.1	141	4.6	1.23	<5
E5105178 (2801176)		<0.5	8.62	<1	204	<0.5	<1	6.85	<0.5	13	48.2	201	248	7.19	17
E5105179 (2801177)		<0.5	0.79	5	65	<0.5	<1	1.03	<0.5	2	2.0	165	103	0.48	<5
E5105180 (2801178)		<0.5	0.36	6	32	<0.5	<1	0.05	<0.5	<1	6.6	262	111	0.61	<5
E5105181 (2801179)		<0.5	8.19	<1	91	<0.5	<1	7.13	<0.5	12	56.8	195	283	7.85	15
E5105182 (2801180)		<0.5	7.23	<1	480	1.2	<1	4.91	<0.5	97	38.1	320	38.5	6.79	13

Certified By:



Certificate of Analysis

AGAT WORK ORDER: 21B782047

PROJECT:

5623 McADAM ROAD
MISSISSAUGA, ONTARIO
CANADA L4Z 1N9
TEL (905)501-9998
FAX (905)501-0589
<http://www.agatlabs.com>

CLIENT NAME: KINGSVIEW MINERALS LTD

ATTENTION TO: James Macintosh

(201-070) 4 Acid Digest - Metals Package, ICP-OES finish

DATE SAMPLED: Jul 29, 2021

DATE RECEIVED: Jul 30, 2021

DATE REPORTED: Aug 05, 2022

SAMPLE TYPE: Drill Core

Analyte:	Ag	Al	As	Ba	Be	Bi	Ca	Cd	Ce	Co	Cr	Cu	Fe	Ga
Unit:	ppm	%	ppm	ppm	ppm	ppm	%	ppm	ppm	ppm	ppm	ppm	%	ppm
Sample ID (AGAT ID)	RDL: 0.5	0.01	1	1	0.5	1	0.01	0.5	1	0.5	0.5	0.5	0.01	5

Certified By:



Certificate of Analysis

AGAT WORK ORDER: 21B782047

PROJECT:

5623 McADAM ROAD
MISSISSAUGA, ONTARIO
CANADA L4Z 1N9
TEL (905)501-9998
FAX (905)501-0589
<http://www.agatlabs.com>

CLIENT NAME: KINGSVIEW MINERALS LTD

ATTENTION TO: James Macintosh

(201-070) 4 Acid Digest - Metals Package, ICP-OES finish

DATE SAMPLED: Jul 29, 2021

DATE RECEIVED: Jul 30, 2021

DATE REPORTED: Aug 05, 2022

SAMPLE TYPE: Drill Core

Analyte:	In	K	La	Li	Mg	Mn	Mo	Na	Ni	P	Pb	Rb	S	Sb	
Unit:	ppm	%	ppm	ppm	%	ppm	ppm	%	ppm	ppm	ppm	ppm	%	ppm	
Sample ID (AGAT ID)	RDL:	1	0.01	2	1	0.01	1	0.5	0.01	0.5	10	1	10	0.01	1

E5105170 (2801168)	<1	2.31	18	13	0.78	467	0.9	3.03	22.4	304	7	<10	0.15	3
E5105171 (2801169)	<1	2.71	22	8	0.70	463	2.6	3.55	18.0	297	3	18	0.16	1
E5105172 (2801170)	<1	1.85	35	16	2.64	937	1.0	2.50	166	921	7	47	0.79	<1
E5105173 (2801171)	<1	0.05	<2	<1	0.05	59	4.4	0.05	236	12	89	<10	2.54	6
E5105174 (2801172)	<1	5.76	15	25	2.45	1130	<0.5	0.83	38.5	1080	2	<10	0.08	1
E5105175 (2801173)	<1	6.47	17	30	1.53	823	<0.5	0.86	72.3	1530	4	<10	0.15	2
E5105176 (2801174)	<1	3.91	15	14	0.66	535	1.7	3.81	23.4	477	3	10	0.12	2
E5105177 (2801175)	<1	1.27	4	1	0.10	178	0.6	0.05	10.0	89	6	<10	0.08	<1
E5105178 (2801176)	<1	0.35	4	3	2.16	1690	<0.5	2.40	83.3	400	<1	<10	0.93	<1
E5105179 (2801177)	<1	0.04	<2	1	0.05	147	0.7	0.59	6.7	89	<1	<10	0.11	4
E5105180 (2801178)	<1	0.14	<2	2	0.15	92	<0.5	0.08	10.1	11	2	<10	0.03	<1
E5105181 (2801179)	<1	0.21	4	7	3.37	1840	<0.5	1.91	79.3	405	<1	<10	2.21	<1
E5105182 (2801180)	<1	1.38	35	21	3.60	960	<0.5	2.90	131	1980	3	68	1.05	<1

Certified By:



Certificate of Analysis

AGAT WORK ORDER: 21B782047

PROJECT:

5623 McADAM ROAD
 MISSISSAUGA, ONTARIO
 CANADA L4Z 1N9
 TEL (905)501-9998
 FAX (905)501-0589
<http://www.agatlabs.com>

CLIENT NAME: KINGSVIEW MINERALS LTD

ATTENTION TO: James Macintosh

(201-070) 4 Acid Digest - Metals Package, ICP-OES finish

DATE SAMPLED: Jul 29, 2021

DATE RECEIVED: Jul 30, 2021

DATE REPORTED: Aug 05, 2022

SAMPLE TYPE: Drill Core

Analyte:	In	K	La	Li	Mg	Mn	Mo	Na	Ni	P	Pb	Rb	S	Sb	
Unit:	ppm	%	ppm	ppm	%	ppm	ppm	%	ppm	ppm	ppm	ppm	%	ppm	
Sample ID (AGAT ID)	RDL:	1	0.01	2	1	0.01	1	0.5	0.01	0.5	10	1	10	0.01	1

Certified By:



Certificate of Analysis

AGAT WORK ORDER: 21B782047

PROJECT:

5623 McADAM ROAD
MISSISSAUGA, ONTARIO
CANADA L4Z 1N9
TEL (905)501-9998
FAX (905)501-0589
<http://www.agatlabs.com>

CLIENT NAME: KINGSVIEW MINERALS LTD

ATTENTION TO: James Macintosh

(201-070) 4 Acid Digest - Metals Package, ICP-OES finish

DATE SAMPLED: Jul 29, 2021

DATE RECEIVED: Jul 30, 2021

DATE REPORTED: Aug 05, 2022

SAMPLE TYPE: Drill Core

Analyte:	Sc	Se	Sn	Sr	Ta	Te	Th	Ti	Tl	U	V	W	Y	Zn
Unit:	ppm	ppm	ppm	ppm	ppm	ppm	ppm	%	ppm	ppm	ppm	ppm	ppm	ppm
RDL:	1	10	5	1	10	10	5	0.01	5	5	0.5	1	1	0.5
E														
E														
E														
E														
E														
E5105170 (2801168)	8	<10	<5	178	<10	12	<5	0.22	<5	16	72.4	<1	8	45.2
E5105171 (2801169)	8	<10	<5	162	<10	<10	6	0.22	<5	19	78.7	2	8	33.7
E5105172 (2801170)	12	<10	<5	380	<10	11	16	0.89	<5	40	166	3	17	62.8
E5105173 (2801171)	<1	<10	<5	2	<10	19	<5	<0.01	<5	<5	18.1	<1	<1	65.4
E5105174 (2801172)	31	<10	<5	257	<10	13	<5	0.35	<5	8	261	5	12	71.1
E5105175 (2801173)	38	<10	<5	118	<10	18	<5	0.43	<5	<5	287	6	16	87.7
E5105176 (2801174)	12	<10	<5	135	<10	11	6	0.28	<5	24	103	6	9	29.8
E5105177 (2801175)	4	<10	<5	12	<10	<10	<5	0.20	<5	7	38.3	3	4	27.8
E5105178 (2801176)	43	<10	<5	218	<10	19	<5	0.78	<5	<5	367	<1	24	141
E5105179 (2801177)	<1	<10	<5	24	<10	<10	<5	0.02	<5	<5	9.2	<1	4	10.7
E5105180 (2801178)	1	<10	<5	6	<10	<10	<5	0.02	<5	<5	14.8	<1	<1	12.6
E5105181 (2801179)	44	<10	<5	128	<10	23	<5	0.71	<5	<5	369	<1	23	99.8
E5105182 (2801180)	17	<10	<5	523	<10	<10	<5	1.09	<5	41	187	<1	25	99.4

Certified By:



Certificate of Analysis

AGAT WORK ORDER: 21B782047

PROJECT:

5623 McADAM ROAD
MISSISSAUGA, ONTARIO
CANADA L4Z 1N9
TEL (905)501-9998
FAX (905)501-0589
<http://www.agatlabs.com>

CLIENT NAME: KINGSVIEW MINERALS LTD

ATTENTION TO: James Macintosh

(201-070) 4 Acid Digest - Metals Package, ICP-OES finish

DATE SAMPLED: Jul 29, 2021

DATE RECEIVED: Jul 30, 2021

DATE REPORTED: Aug 05, 2022

SAMPLE TYPE: Drill Core

Analyte:	Sc	Se	Sn	Sr	Ta	Te	Th	Ti	Tl	U	V	W	Y	Zn
Unit:	ppm	ppm	ppm	ppm	ppm	ppm	ppm	%	ppm	ppm	ppm	ppm	ppm	ppm
Sample ID (AGAT ID)	RDL:	1	10	5	1	10	10	5	0.01	5	5	0.5	1	1

														5
														1
														3
														3
														7
														0
														0
														2
														7
														0
														0
														0
														4
														1
														3
														7
														1
														3
														1
														1

Certified By:



Certificate of Analysis

AGAT WORK ORDER: 21B782047

PROJECT:

5623 McADAM ROAD
 MISSISSAUGA, ONTARIO
 CANADA L4Z 1N9
 TEL (905)501-9998
 FAX (905)501-0589
<http://www.agatlabs.com>

CLIENT NAME: KINGSVIEW MINERALS LTD

ATTENTION TO: James Macintosh

(201-070) 4 Acid Digest - Metals Package, ICP-OES finish

DATE SAMPLED: Jul 29, 2021 DATE RECEIVED: Jul 30, 2021 DATE REPORTED: Aug 05, 2022 SAMPLE TYPE: Drill Core

Analyte: Zr
 Unit: ppm
 RDL: 5

E	
E	
E	
E	
E	
E5105170 (2801168)	108
E5105171 (2801169)	109
E5105172 (2801170)	527
E5105173 (2801171)	<5
E5105174 (2801172)	142
E5105175 (2801173)	179
E5105176 (2801174)	134
E5105177 (2801175)	20
E5105178 (2801176)	30
E5105179 (2801177)	<5
E5105180 (2801178)	<5
E5105181 (2801179)	25
E5105182 (2801180)	115
I	
I	
I	
I	
I	
I	
I	
I	
I	
L	
E	
E	
E	
E	

Certified By:



AGAT Laboratories

Certificate of Analysis

AGAT WORK ORDER: 21B782047

PROJECT:

5623 McADAM ROAD
MISSISSAUGA, ONTARIO
CANADA L4Z 1N9
TEL (905)501-9998
FAX (905)501-0589
<http://www.agatlabs.com>

CLIENT NAME: KINGSVIEW MINERALS LTD

ATTENTION TO: James Macintosh

(201-079) Sodium Peroxide Fusion - ICP-OES finish

DATE SAMPLED: Jul 29, 2021

DATE RECEIVED: Jul 30, 2021

DATE REPORTED: Aug 05, 2022

SAMPLE TYPE: Drill Core

Analyte: Cu

Unit: %

Sample ID (AGAT ID) RDL: 0.001

E
E
E

Comments: RDL - Reported Detection Limit

Certified By:



Certificate of Analysis

AGAT WORK ORDER: 21B782047

PROJECT:

5623 McADAM ROAD
 MISSISSAUGA, ONTARIO
 CANADA L4Z 1N9
 TEL (905)501-9998
 FAX (905)501-0589
<http://www.agatlabs.com>

CLIENT NAME: KINGSVIEW MINERALS LTD

ATTENTION TO: James Macintosh

(202-551) Fire Assay - Trace Au, AAS finish (50g Charge)

DATE SAMPLED: Jul 29, 2021

DATE RECEIVED: Jul 30, 2021

DATE REPORTED: Aug 05, 2022

SAMPLE TYPE: Drill Core

Sample ID (AGAT ID)	Analyte:	Unit:	RDL:
	Au	ppm	0.002
E5105165 (2801163)			1.22
E5105170 (2801168)			0.017
E5105171 (2801169)			0.013
E5105172 (2801170)			0.206
E5105173 (2801171)			2.91
E5105174 (2801172)			0.005
E5105175 (2801173)			0.008
E5105176 (2801174)			0.023
E5105177 (2801175)			0.009
E5105178 (2801176)			<0.002
E5105179 (2801177)			0.002
E5105180 (2801178)			0.091
E5105181 (2801179)			<0.002
E5105182 (2801180)			0.004

Certified By:



AGAT Laboratories

Certificate of Analysis

AGAT WORK ORDER: 21B782047

PROJECT:

5623 McADAM ROAD
MISSISSAUGA, ONTARIO
CANADA L4Z 1N9
TEL (905)501-9998
FAX (905)501-0589
<http://www.agatlabs.com>

CLIENT NAME: KINGSVIEW MINERALS LTD

ATTENTION TO: James Macintosh

(202-551) Fire Assay - Trace Au, AAS finish (50g Charge)

DATE SAMPLED: Jul 29, 2021

DATE RECEIVED: Jul 30, 2021

DATE REPORTED: Aug 05, 2022

SAMPLE TYPE: Drill Core

Analyte:	Au
Unit:	ppm
Sample ID (AGAT ID)	RDL: 0.002
55105107 (2021105)	0.002

Comments: RDL - Reported Detection Limit

Certified By:



Certificate of Analysis

AGAT WORK ORDER: 21B782047

PROJECT:

5623 McADAM ROAD
MISSISSAUGA, ONTARIO
CANADA L4Z 1N9
TEL (905)501-9998
FAX (905)501-0589
<http://www.agatlabs.com>

CLIENT NAME: KINGSVIEW MINERALS LTD

ATTENTION TO: James Macintosh

(202-564) Fire Assay - Au Ore Grade, Gravimetric finish (50g charge)

DATE SAMPLED: Jul 29, 2021

DATE RECEIVED: Jul 30, 2021

DATE REPORTED: Aug 05, 2022

SAMPLE TYPE: Drill Core

Analyte: Au-Grav

Unit: g/t

Sample ID (AGAT ID)

RDL: 0.5

Comments: RDL - Reported Detection Limit

Certified By:



Certificate of Analysis

AGAT WORK ORDER: 21B782047

PROJECT:

5623 McADAM ROAD
 MISSISSAUGA, ONTARIO
 CANADA L4Z 1N9
 TEL (905)501-9998
 FAX (905)501-0589
<http://www.agatlabs.com>

CLIENT NAME: KINGSVIEW MINERALS LTD

ATTENTION TO: James Macintosh

Sieving - % Passing (Crushing)

DATE SAMPLED: Jul 29, 2021

DATE RECEIVED: Jul 30, 2021

DATE REPORTED: Aug 05, 2022

SAMPLE TYPE: Drill Core

Sample ID (AGAT ID)	Analyte: Crush-Pass	Unit: %	RDL: 0.01
E5105165 (2801163)		80	
E5105174 (2801172)		88	
E5105182 (2801180)		85	
E5105191 (2801189)		86	
E5105201 (2801199)		80	
E5105113 (2801208)		88	

Comments: RDL - Reported Detection Limit

Certified By:



Certificate of Analysis

AGAT WORK ORDER: 21B782047

PROJECT:

5623 McADAM ROAD
MISSISSAUGA, ONTARIO
CANADA L4Z 1N9
TEL (905)501-9998
FAX (905)501-0589
<http://www.agatlabs.com>

CLIENT NAME: KINGSVIEW MINERALS LTD

ATTENTION TO: James Macintosh

Sieving - % Passing (Pulverizing)

DATE SAMPLED: Jul 29, 2021

DATE RECEIVED: Jul 30, 2021

DATE REPORTED: Aug 05, 2022

SAMPLE TYPE: Drill Core

Sample ID (AGAT ID)	Analyte: Pul-Pass %	Unit: %	RDL: 0.01
E5105165 (2801163)		91	
E5105166 (2801164)		90	
E5105204 (2801202)		91	
E5105205 (2801203)		90	

Comments: RDL - Reported Detection Limit

Certified By:



CLIENT NAME: KINGSVIEW MINERALS LTD

ATTENTION TO: James Macintosh

(201-070) 4 Acid Digest - Metals Package, ICP-OES finish

Parameter	REPLICATE #1				REPLICATE #2				REPLICATE #3				REPLICATE #4			
	Sample ID	Original	Replicate	RPD	Sample ID	Original	Replicate	RPD	Sample ID	Original	Replicate	RPD	Sample ID	Original	Replicate	RPD
Ag	2801163	1.6	1.5	6.5%	2801178	< 0.5	< 0.5	0.0%	2801188	< 0.5	< 0.5	0.0%	2801203	< 0.5	< 0.5	0.0%
Al	2801163	8.50	8.55	0.6%	2801178	0.360	0.376	4.3%	2801188	8.74	8.88	1.6%	2801203	4.30	4.34	0.9%
As	2801163	< 1	< 1	0.0%	2801178	6	6	0.0%	2801188	< 1	< 1	0.0%	2801203	201	201	0.0%
Ba	2801163	517	492	5.0%	2801178	32	33	3.1%	2801188	84	84	0.0%	2801203	189	253	29.0%
Be	2801163	1.2	1.2	0.0%	2801178	< 0.5	< 0.5	0.0%	2801188	< 0.5	< 0.5	0.0%	2801203	0.7	0.7	0.0%
Bi	2801163	< 1	< 1	0.0%	2801178	< 1	< 1	0.0%	2801188	< 1	< 1	0.0%	2801203	< 1	1	
Ca	2801163	4.97	4.65	6.7%	2801178	0.055	0.062	12.0%	2801188	8.97	9.12	1.7%	2801203	0.21	0.21	0.0%
Cd	2801163	< 0.5	< 0.5	0.0%	2801178	< 0.5	< 0.5	0.0%	2801188	< 0.5	< 0.5	0.0%	2801203	< 0.5	< 0.5	0.0%
Ce	2801163	26	24	8.0%	2801178	< 1	< 1	0.0%	2801188	4	4	0.0%	2801203	30	31	3.3%
Co	2801163	51.8	55.8	7.4%	2801178	6.6	6.7	1.5%	2801188	46.1	47.5	3.0%	2801203	82.2	81.3	1.1%
Cr	2801163	472	478	1.3%	2801178	262	285	8.4%	2801188	274	317	14.6%	2801203	234	190	20.8%
Cu	2801163	2.5	4.1		2801178	111	111	0.0%	2801188	122	128	4.8%	2801203	564	558	1.1%
Fe	2801163	5.35	5.55	3.7%	2801178	0.61	0.62	1.6%	2801188	7.61	7.77	2.1%	2801203	8.66	8.67	0.1%
Ga	2801163	17	18	5.7%	2801178	< 5	< 5	0.0%	2801188	9	11	20.0%	2801203	9	10	10.5%
In	2801163	< 1	< 1	0.0%	2801178	< 1	< 1	0.0%	2801188	< 1	< 1	0.0%	2801203	< 1	< 1	0.0%
K	2801163	1.68	1.61	4.3%	2801178	0.14	0.14	0.0%	2801188	0.42	0.42	0.0%	2801203	1.47	1.49	1.4%
La	2801163	11	10	9.5%	2801178	< 2	< 2	0.0%	2801188	< 2	< 2	0.0%	2801203	14	14	0.0%
Li	2801163	45	44	2.2%	2801178	2	2	0.0%	2801188	10	10	0.0%	2801203	5	5	0.0%
Mg	2801163	2.85	2.84	0.4%	2801178	0.15	0.15	0.0%	2801188	4.00	4.12	3.0%	2801203	0.39	0.39	0.0%
Mn	2801163	840	807	4.0%	2801178	92	96	4.3%	2801188	1780	1820	2.2%	2801203	215	217	0.9%
Mo	2801163	2.3	2.3	0.0%	2801178	0.45	0.52	14.4%	2801188	< 0.5	0.6		2801203	13.1	13.4	2.3%
Na	2801163	4.59	4.61	0.4%	2801178	0.08	0.08	0.0%	2801188	1.43	1.48	3.4%	2801203	0.553	0.558	0.9%
Ni	2801163	131	133	1.5%	2801178	10.1	10.0	1.0%	2801188	123	127	3.2%	2801203	59.2	57.0	3.8%
P	2801163	737	713	3.3%	2801178	11	21	62.5%	2801188	257	251	2.4%	2801203	316	316	0.0%
Pb	2801163	6	7	15.4%	2801178	2	3		2801188	< 1	< 1	0.0%	2801203	3	3	0.0%
Rb	2801163	< 10	< 10	0.0%	2801178	< 10	< 10	0.0%	2801188	< 10	< 10	0.0%	2801203	< 10	< 10	0.0%
S	2801163	2.47	2.68	8.2%	2801178	0.034	0.037	8.5%	2801188	0.35	0.38	8.2%	2801203	6.03	5.83	3.4%
Sb	2801163	2	2	0.0%	2801178	< 1	< 1	0.0%	2801188	< 1	1		2801203	5	3	
Sc	2801163	19	18	5.4%	2801178	1	1	0.0%	2801188	40	41	2.5%	2801203	5	5	0.0%
Se	2801163	< 10	< 10	0.0%	2801178	< 10	< 10	0.0%	2801188	< 10	< 10	0.0%	2801203	< 10	< 10	0.0%
Sn	2801163	< 5	< 5	0.0%	2801178	< 5	< 5	0.0%	2801188	< 5	< 5	0.0%	2801203	< 5	< 5	0.0%



CLIENT NAME: KINGSVIEW MINERALS LTD

ATTENTION TO: James Macintosh

Sr	2801163	514	500	2.8%	2801178	6	6	0.0%	2801188	165	167	1.2%	2801203	32	33	3.1%
Ta	2801163	< 10	< 10	0.0%	2801178	< 10	< 10	0.0%	2801188	< 10	< 10	0.0%	2801203	< 10	< 10	0.0%
Te	2801163	12	12	0.0%	2801178	< 10	< 10	0.0%	2801188	24	27	11.8%	2801203	20	18	10.5%
Th	2801163	< 5	< 5	0.0%	2801178	< 5	< 5	0.0%	2801188	< 5	< 5	0.0%	2801203	< 5	< 5	0.0%
Ti	2801163	0.22	0.22	0.0%	2801178	0.02	0.02	0.0%	2801188	0.47	0.48	2.1%	2801203	0.04	0.04	0.0%
Tl	2801163	< 5	< 5	0.0%	2801178	< 5	< 5	0.0%	2801188	< 5	< 5	0.0%	2801203	< 5	< 5	0.0%
U	2801163	< 5	< 5	0.0%	2801178	< 5	< 5	0.0%	2801188	< 5	< 5	0.0%	2801203	17	15	12.5%
V	2801163	123	121	1.6%	2801178	14.8	15.4	4.0%	2801188	271	280	3.3%	2801203	57.5	57.0	0.9%
W	2801163	< 1	2		2801178	< 1	< 1	0.0%	2801188	< 1	< 1	0.0%	2801203	< 1	< 1	0.0%
Y	2801163	10	9	10.5%	2801178	< 1	< 1	0.0%	2801188	16	17	6.1%	2801203	11	12	8.7%
Zn	2801163	76.6	74.3	3.0%	2801178	12.6	13.8	9.1%	2801188	94.4	97.4	3.1%	2801203	107	107	0.0%
Zr	2801163	47	46	2.2%	2801178	< 5	< 5	0.0%	2801188	20	20	0.0%	2801203	90	92	2.2%

(201-079) Sodium Peroxide Fusion - ICP-OES finish

REPLICATE #1																
Parameter	Sample ID	Original	Replicate	RPD												
Cu	2801198	1.24	1.19	4.1%												

(202-551) Fire Assay - Trace Au, AAS finish (50g Charge)

REPLICATE #1					REPLICATE #2				REPLICATE #3				REPLICATE #4			
Parameter	Sample ID	Original	Replicate	RPD	Sample ID	Original	Replicate	RPD	Sample ID	Original	Replicate	RPD	Sample ID	Original	Replicate	RPD
Au	2801163	1.38	1.31	4.9%	2801178	0.091	0.108	17.1%	2801188	<0.002	<0.002	0%	2801203	0.045	0.046	2.4%

(202-564) Fire Assay - Au Ore Grade, Gravimetric finish (50g charge)

REPLICATE #1																
Parameter	Sample ID	Original	Replicate	RPD												
Au-Grav	2801164	24.0	23.1	3.7%												



CLIENT NAME: KINGSVIEW MINERALS LTD

ATTENTION TO: James Macintosh

(201-070) 4 Acid Digest - Metals Package, ICP-OES finish

Parameter	CRM #1 (ref.Till-2)				CRM #2 (ref.GTS-2a)				CRM #3 (ref.CGL-015)				CRM #4 (ref.ME1705)			
	Expect	Actual	Recovery	Limits	Expect	Actual	Recovery	Limits	Expect	Actual	Recovery	Limits	Expect	Actual	Recovery	Limits
Al	8.47	8.73	103%	90% - 110%	6.96	7.32	105%	90% - 110%	13.0	13.2	101%	90% - 110%				
As	26	27	102%	90% - 110%	124	129	104%	90% - 110%								
Ba	540	528	98%	90% - 110%	186	186	100%	90% - 110%	1305	1282	98%	90% - 110%				
Be	4.0	3.3	82%	90% - 110%												
Ca	0.907	0.914	101%	90% - 110%	4.01	4.05	101%	90% - 110%	1.42	1.41	99%	90% - 110%				
Ce	98	98	100%	90% - 110%	24	22	90%	90% - 110%	58.24	53.33	92%	90% - 110%				
Co					22.1	19.9	90%	90% - 110%								
Cr	60.3	66.3	110%	90% - 110%												
Cu	150	153	102%	90% - 110%	88.6	89.7	101%	90% - 110%								
Fe	3.77	3.67	97%	90% - 110%	7.56	7.29	96%	90% - 110%	3.27	3.12	95%	90% - 110%				
Ga									22.63	23.56	104%	90% - 110%				
K					2.021	2.165	107%	90% - 110%	3.69	3.9	106%	90% - 110%				
La	44	43	97%	90% - 110%					27.48	25.25	92%	90% - 110%				
Li	47	48	101%	90% - 110%					64.95	67.04	103%	90% - 110%				
Mg	1.10	1.13	102%	90% - 110%	2.412	2.534	105%	90% - 110%	0.223	0.229	103%	90% - 110%				
Mn	780	768	98%	90% - 110%	1510	1484	98%	90% - 110%								
Mo	14	14	100%	90% - 110%												
Na	1.624	1.735	107%	90% - 110%	0.617	0.646	105%	90% - 110%	7.24	7.43	103%	90% - 110%				
Ni	32	32	99%	90% - 110%	77.1	72.8	94%	90% - 110%								
P	750	708	94%	90% - 110%	892	827	93%	90% - 110%	610	560	92%	90% - 110%				
Pb	31	29	94%	90% - 110%					7.00	5.87	84%	90% - 110%				
S					0.348	0.333	96%	90% - 110%								
Sc	12	12	99%	90% - 110%					2.76	2.18	79%	90% - 110%				
Sr	144	147	102%	90% - 110%	92.8	87.9	95%	90% - 110%	312	308	99%	90% - 110%				
Ta	1.9	1.6	84%	90% - 110%												
Th	18.4	17.4	94%	90% - 110%												
Ti	0.53	0.48	90%	90% - 110%					0.222	0.223	100%	90% - 110%				
V	77	80	103%	90% - 110%												
W	5	5	95%	90% - 110%												
Y									25.32	23	91%	90% - 110%				
Zn	130	128	98%	90% - 110%	208	218	105%	90% - 110%	75.42	74.06	98%	90% - 110%				



CLIENT NAME: KINGSVIEW MINERALS LTD

ATTENTION TO: James Macintosh

(201-079) Sodium Peroxide Fusion - ICP-OES finish

Parameter	CRM #1 (ref.ME-1206)				CRM #2 (ref.GS7K)				CRM #3 (ref.GS1X)				CRM #4 (ref.ME1705)			
	Expect	Actual	Recovery	Limits	Expect	Actual	Recovery	Limits	Expect	Actual	Recovery	Limits	Expect	Actual	Recovery	Limits
Cu	0.792	0.792	100%	80% - 120%												

(202-551) Fire Assay - Trace Au, AAS finish (50g Charge)

Parameter	CRM #1 (ref.GSP6D)				CRM #2 (ref.GS7K)				CRM #3 (ref.GS1X)				CRM #4 (ref.ME1705)			
	Expect	Actual	Recovery	Limits	Expect	Actual	Recovery	Limits	Expect	Actual	Recovery	Limits	Expect	Actual	Recovery	Limits
Au	0.769	0.74	96%	90% - 110%	7.06	6.99	99%	90% - 110%	1.299	1.35	104%	90% - 110%	3.62	3.57	99%	90% - 110%

(202-564) Fire Assay - Au Ore Grade, Gravimetric finish (50g charge)

Parameter	CRM #1 (ref.GS37)				CRM #2 (ref.GS7K)				CRM #3 (ref.GS1X)				CRM #4 (ref.ME1705)			
	Expect	Actual	Recovery	Limits	Expect	Actual	Recovery	Limits	Expect	Actual	Recovery	Limits	Expect	Actual	Recovery	Limits
Au-Grav	37.08	36.6	99%	90% - 110%												



Method Summary

CLIENT NAME: KINGSVIEW MINERALS LTD

AGAT WORK ORDER: 21B782047

PROJECT:

ATTENTION TO: James Macintosh

SAMPLING SITE:

SAMPLED BY:

PARAMETER	AGAT S.O.P	LITERATURE REFERENCE	ANALYTICAL TECHNIQUE
Solid Analysis			
Sample Login Weight	MIN-12009		BALANCE
Ag	MIN-200-12034	Fletcher, WK:Handbook of Exploration Geochem V.1	ICP/OES
Al	MIN-200-12034	Fletcher, WK:Handbook of Exploration Geochem V.1	ICP/OES
As	MIN-200-12034	Fletcher, WK:Handbook of Exploration Geochem V.1	ICP/OES
Ba	MIN-200-12034	Fletcher, WK:Handbook of Exploration Geochem V.1	ICP/OES
Be	MIN-200-12034	Fletcher, WK:Handbook of Exploration Geochem V.1	ICP/OES
Bi	MIN-200-12034	Fletcher, WK:Handbook of Exploration Geochem V.1	ICP/OES
Ca	MIN-200-12034	Fletcher, WK:Handbook of Exploration Geochem V.1	ICP/OES
Cd	MIN-200-12034	Fletcher, WK:Handbook of Exploration Geochem V.1	ICP/OES
Ce	MIN-200-12034	Fletcher, WK:Handbook of Exploration Geochem V.1	ICP/OES
Co	MIN-200-12034	Fletcher, WK:Handbook of Exploration Geochem V.1	ICP/OES
Cr	MIN-200-12034	Fletcher, WK:Handbook of Exploration Geochem V.1	ICP/OES
Cu	MIN-200-12034	Fletcher, WK:Handbook of Exploration Geochem V.1	ICP/OES
Fe	MIN-200-12034	Fletcher, WK:Handbook of Exploration Geochem V.1	ICP/OES
Ga	MIN-200-12034	Fletcher, WK:Handbook of Exploration Geochem V.1	ICP/OES
In	MIN-200-12034	Fletcher, WK:Handbook of Exploration Geochem V.1	ICP/OES
K	MIN-200-12034	Fletcher, WK:Handbook of Exploration Geochem V.1	ICP/OES
La	MIN-200-12034	Fletcher, WK:Handbook of Exploration Geochem V.1	ICP/OES
Li	MIN-200-12034	Fletcher, WK:Handbook of Exploration Geochem V.1	ICP/OES
Mg	MIN-200-12034	Fletcher, WK:Handbook of Exploration Geochem V.1	ICP/OES
Mn	MIN-200-12034	Fletcher, WK:Handbook of Exploration Geochem V.1	ICP/OES
Mo	MIN-200-12034	Fletcher, WK:Handbook of Exploration Geochem V.1	ICP/OES
Na	MIN-200-12034	Fletcher, WK:Handbook of Exploration Geochem V.1	ICP/OES
Ni	MIN-200-12034	Fletcher, WK:Handbook of Exploration Geochem V.1	ICP/OES
P	MIN-200-12034	Fletcher, WK:Handbook of Exploration Geochem V.1	ICP/OES
Pb	MIN-200-12034	Fletcher, WK:Handbook of Exploration Geochem V.1	ICP/OES
Rb	MIN-200-12034	Fletcher, WK:Handbook of Exploration Geochem V.1	ICP/OES
S	MIN-200-12034	Fletcher, WK:Handbook of Exploration Geochem V.1	ICP/OES



Method Summary

CLIENT NAME: KINGSVIEW MINERALS LTD
 PROJECT:
 SAMPLING SITE:

AGAT WORK ORDER: 21B782047
 ATTENTION TO: James Macintosh
 SAMPLED BY:

PARAMETER	AGAT S.O.P	LITERATURE REFERENCE	ANALYTICAL TECHNIQUE
Sb	MIN-200-12034	Fletcher, WK:Handbook of Exploration Geochem V.1	ICP/OES
Sc	MIN-200-12034	Fletcher, WK:Handbook of Exploration Geochem V.1	ICP/OES
Se	MIN-200-12034	Fletcher, WK:Handbook of Exploration Geochem V.1	ICP/OES
Sn	MIN-200-12034	Fletcher, WK:Handbook of Exploration Geochem V.1	ICP/OES
Sr	MIN-200-12034	Fletcher, WK:Handbook of Exploration Geochem V.1	ICP/OES
Ta	MIN-200-12034	Fletcher, WK:Handbook of Exploration Geochem V.1	ICP/OES
Te	MIN-200-12034	Fletcher, WK:Handbook of Exploration Geochem V.1	ICP/OES
Th	MIN-200-12034	Fletcher, WK:Handbook of Exploration Geochem V.1	ICP/OES
Ti	MIN-200-12034	Fletcher, WK:Handbook of Exploration Geochem V.1	ICP/OES
Tl	MIN-200-12034	Fletcher, WK:Handbook of Exploration Geochem V.1	ICP/OES
U	MIN-200-12034	Fletcher, WK:Handbook of Exploration Geochem V.1	ICP/OES
V	MIN-200-12034	Fletcher, WK:Handbook of Exploration Geochem V.1	ICP/OES
W	MIN-200-12034	Fletcher, WK:Handbook of Exploration Geochem V.1	ICP/OES
Y	MIN-200-12034	Fletcher, WK:Handbook of Exploration Geochem V.1	ICP/OES
Zn	MIN-200-12034	Fletcher, WK:Handbook of Exploration Geochem V.1	ICP/OES
Zr	MIN-200-12034	Fletcher, WK:Handbook of Exploration Geochem V.1	ICP/OES
Cu	MIN-200-12001/MIN-200-12049	Bozic, J et. al. Analyst. 114: 1401-1403; 1989	ICP/OES
Au	MIN-12019	BUGBEE, E: A Textbook of Fire Assaying	AA
Au-Grav	MIN-12004	BUGBEE, E: A Textbook of Fire Assaying	GRAVIMETRIC
Crush-Pass %			BALANCE
Pul-Pass %			BALANCE