

We are committed to providing [accessible customer service](#).

If you need accessible formats or communications supports, please [contact us](#).

Nous tenons à améliorer [l'accessibilité des services à la clientèle](#).

Si vous avez besoin de formats accessibles ou d'aide à la communication, veuillez [nous contacter](#).

WORK REPORT
On the
OCONNOR PROJECT
OCONNOR TOWNSHIP
THUNDER BAY MINING DIVISION
For
2060014 ONTARIO INC.

Submitted by: Steve Anderson
2041663 Ontario Ltd.
VISION EXPLORATION
1780 Coyote Ridge Road
Crystal Falls, Ontario
P0H 1L0
Phone: 705-266-4703
Email: visionexploration@persona.ca

May 2023

TABLE OF CONTENTS

<u>Page #</u>	<u>Contents</u>
3	Introduction
5	Location and access
5	Personnel
6	Previous work
10	Claims
10	Work program
13	Results
22	Recommendations and conclusions
23	Certificate

Figures

1	Location map
2	Regional location map
3	Claim Sketch
4	Prospecting sketch

Appendix

A	Assay Results
---	---------------

INTRODUCTION

The following report will deal with the results of a preliminary prospecting program carried out on the Oconnor Project on behalf of 2060014 Ontario Inc. The property consists of ten, contiguous, single cell mining claims located in Oconnor Township, Thunder Bay Mining Division. The work was carried out on a contract basis by Vision Exploration and all work was supervised by Steve Anderson.

A total of 4 travel days from Crystal Falls to Nipigon, Ontario and 1 field days were spent by two individuals accessing and prospecting, in an attempt to locate and sample the reported shafts and adits reported to occur on the claims. A total of 4 grab samples were taken from two different locations on the property and all were assayed for gold. The purpose of this program was to locate the previously reported mining features, as well, any areas of geological interest and obtain basic geological information on the property that will aid in planning future work programs. This work was carried out between July 4th to 8th, 2022.

This report will deal with the results of the preliminary prospecting program carried out on the above-mentioned property.



OCONNOR PROJECT
Location Map
Figure #1

LOCATION AND ACCESS

The Oconnor Project consists of 10 contiguous single cell mining claims (Fig 3) located in the south-western portion of Oconnor Township, Thunder Bay Mining Division (Figure #2).

The property is located approximately 35km west of the city of Thunder Bay, Ontario (Figure #2)

Accommodations for the job were arranged in Thunder Bay. Access to the work area was gained by taking Hwy 17 west from the city of Thunder Bay for approximately 22km to where Hwy 588 heads west. Following Hwy 588 west for approximately 14km will lead to where Sitch Road heads north. At roughly the 1.3km point north on Sitch Road, a secondary road heads west and provides access to within 1km of the claims Group. From this point the property was accessed by ATV.

PERSONNEL

The following people were directly involved in carrying out the preliminary prospecting on the Oconnor Project.

Geological Technologist
Prospector

Steve Anderson
Glenda Smith

Crystal Falls
Crystal Falls

PREVIOUS WORK

The first phase of exploration to be conducted by the 2060014 Ontario Inc.

The claims that are the subject of this report do not have any mineral occurrences shown to occur within the block, as indicated by MDI. However, there are three abandoned mine hazards that are located within the block, indicating historic work was carried out. The data reported by Abandoned Mine Identifier 08590, 00452 and 00458 are listed below.

Abandoned Mine Identifier: 08590

Official Name: Jacob Untersander

Site Classification: C

Primary Commodity: Silver

Long Name: 2016290053500

Date Mine Opened: 1964-01-01

Date Mine Closed: 1969-12-31

Mine Closure Reason: Ceasing Production - Other

Mine Closure Plan: No

Rehabilitation Plan: No

Mine Plans on File: No

Legal Jurisdiction: Mining Act

Date Record Last Modified: 2006-04-07

Location Information

Township or Area: O Connor

District: Thunder Bay

NTS Number: 052A05

Longitude (dd): -89.73346 | **Latitude (dd):** 48.34664

UTM Zone: 16 | **Easting:** 297475 | **Northing:** 5358440

Operational Access Description: Access; Proceed On Highway 590 To Highway 595, South To Concession Iii Road West To Lot 10 And Kriegs Mailbox. Shafts Are 900m South On Old Trail On Private Property. History: 5 Pits 1964-1969; 2-6m Deep.; Commodity: Ag; Mdi # Tbh6 Year 2000 Survey Reports 3 Shafts Found.

Hazard Feature Information

Mine Feature

Hazard Status

Condition

UTM Zone

Easting

Northing

Exploration Shaft - Unknown

Active

2000 Assessment; In Bedrock On Edge Of Outcrop, Small Dump Pile, No Collar.

16

297284

5358296

Exploration Shaft - Unknown

Active

2000 Assessment; Located Enxt To Creek On West Side With No Collar. Private Landowner Is Aware Of Shaft, Partially Water Filled In The Spring.

16

297475

5358440

Shaft - 1 Compartment - Unknown

Active

2000 Assessment; Old Dangerous Shaft, Some Water At 8m Level, Neext To Cut Road. Owner Has Been Filling With Stumps And Is Aware Of It.

16

297019

5358131

Abandoned Mine Identifier: 00452

Official Name: Little Boss

Site Classification: C

Primary Commodity: Gold

Long Name:

Date Mine Opened:

Date Mine Closed:

Mine Closure Reason: Exploratory Workings - Underground

Mine Closure Plan: No

Rehabilitation Plan: No

Mine Plans on File: No

Legal Jurisdiction: Mining Act

Date Record Last Modified: 2006-04-07

Location Information

Township or Area: O Connor

District: Thunder Bay

NTS Number:

Longitude (dd): -89.74392 | **Latitude (dd):** 48.34137

UTM Zone: 16 | **Easting:** 296679 | **Northing:** 5357882

Operational Access Description: Access; Proceed West On Hwy 590 To Hwy 595. Continue South On Hwy 595 To Concession 4 Side Road. Proceed South On The 4th Side Road To Concession 3 And Travel West For 200m. Follow The Concession Line West 700m To A Clearing. Travel North For 200m To A Shaft On The Ridge. Year 2000 Survey Reports New Site. One Shaft And One Adit Located.

Hazard Feature Information

Mine Feature

Hazard Status

Condition

UTM Zone

Easting

Northing

Adit

Active

2000 Assessment; Adit Leads To Shaft.

16

299679

5357880

Exploration Shaft - Unknown

Active

2000 Assessment; Shaft With Adit Collared In Bedrock.

16

296679

5357882

Abandoned Mine Identifier: 00458

Official Name: Big Boss

Site Classification: C

Primary Commodity: Gold

Long Name:

Date Mine Opened:

Date Mine Closed:

Mine Closure Reason: Exploratory Workings - Underground

Mine Closure Plan: No

Rehabilitation Plan: No

Mine Plans on File: No

Legal Jurisdiction: Mining Act

Date Record Last Modified: 2010-07-08

Location Information

Township or Area: O Connor

District: Thunder Bay

NTS Number:

Longitude (dd): -89.74362 | **Latitude (dd):** 48.34139

UTM Zone: 16 | **Easting:** 296701 | **Northing:** 5357883

Operational Access Description: Access; Proceed West On Hwy 590 To Hwy 595 And Travel South On Hwy 595 To Concession 4 Road. Travel West On The Road To The 4th Side Road. Continue South To Concession 3 And Follow It For 200m. Proceed Along The Township Line 200m To A Clearing On The North Side. Follow The Trail For 300m. The Adit Is Located Near The End Of The Ridge. Year 2000 Survey Reports New Site. One Adit Located.

Hazard Feature Information

Mine Feature
Hazard Status
Condition
UTM Zone
Easting
Northing

Adit
 Active
 2000 Assessment; Open Adit Leading Into Bedrock.
 16
 290701
 5357883

CLAIMS

The 10 claims that make up the Oconnor Project are contiguous, single cell mining claims located in the Oconnor Township, Thunder Bay Mining Division Mining Division. (Figure #3) The claims are recorded 100% in the name of 2060014 Ontario Inc. and are as follows:

<u>Claim #</u>	<u>Cells</u>	<u>Due date</u>
654632	1cell	2023-05-03
654633	1 cell	2023-05-03
654634	1cell	2023-05-03
654635	1 cell	2023-05-03
654636	1cell	2023-05-03
654637	1 cell	2023-05-03
654973	1cell	2023-05-05
654974	1 cell	2023-05-05
654975	1cell	2023-05-05
654976	1 cell	2023-05-05

WORK PROGRAM

The current work program involved spending 4 days travelling from Crystal Falls and 1 field days accessing and prospecting on the subject claims. The purpose of this program was to locate any historic workings as well as to obtain basic geological information on the property which will be used to plan future work programs. A total of 4 samples were taken from the subject property and all were assayed for gold. The assay results can be found under Appendix A of this report.

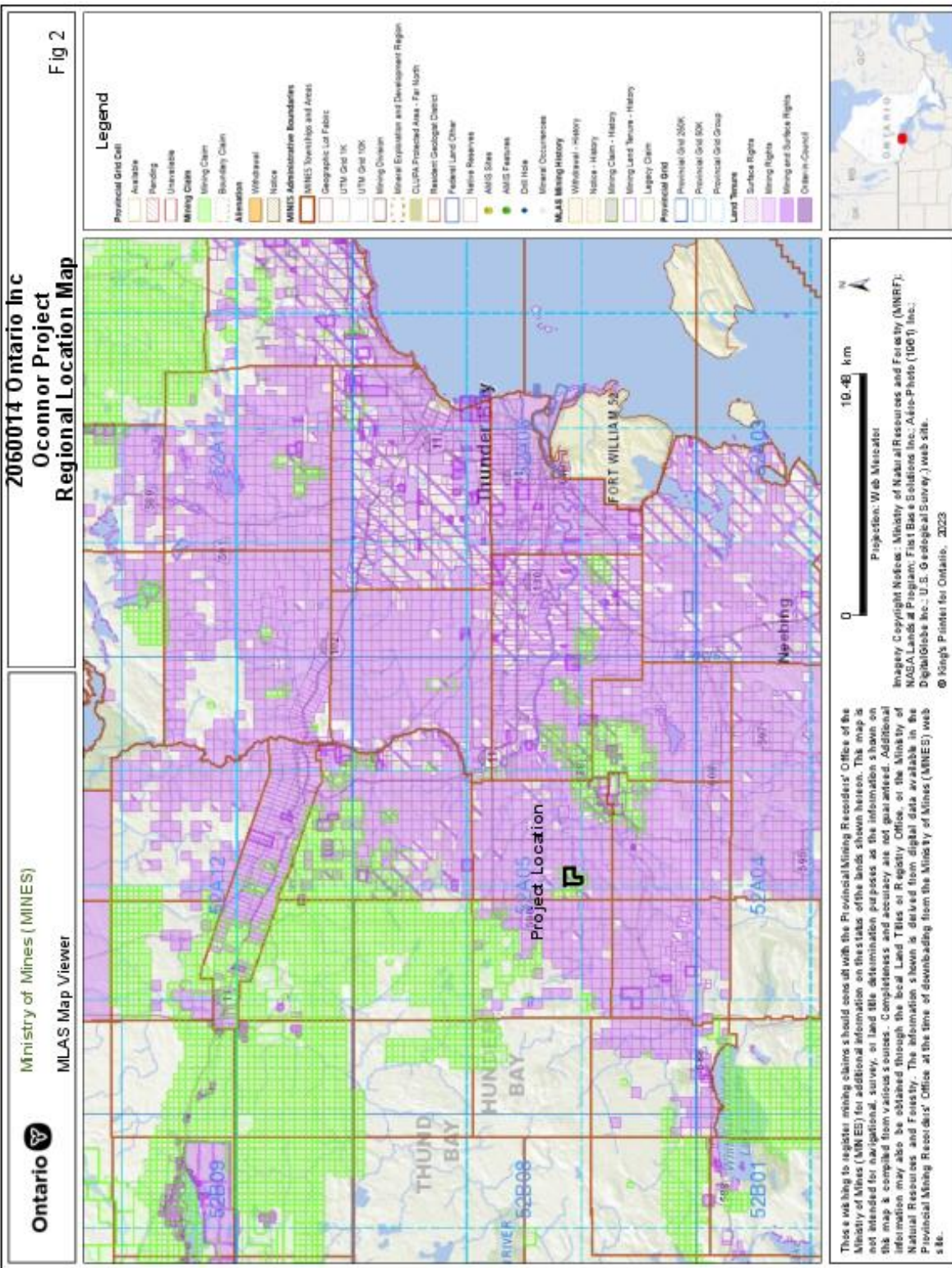

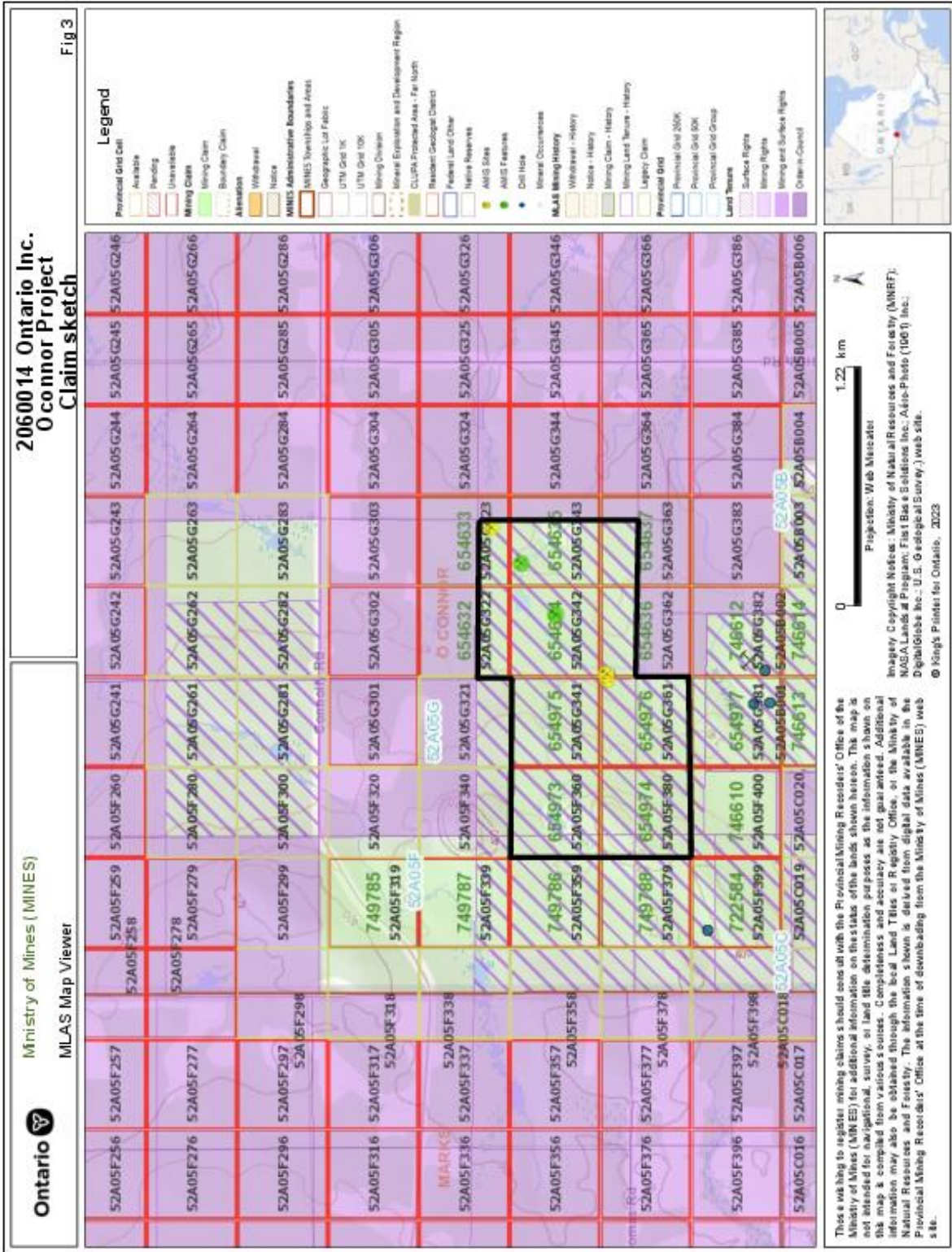

SURVEY RESULTS

A total of 1 day was spent on the property by a prospector and helper obtaining geological samples and information. In general, the area prospected was shown to be underlain by sediments and mafic volcanics that are generally north-east striking. A total of 4 samples were taken from two separate areas, assay results can be found under appendix A of this report. All assays returned values in gold that were less than .005ppm.

Day 1

Full day travelled Crystal Falls to Hearst

Day 2

Full day travel from Hearst to Thunder Bay

Day 3

This day was spent prospecting and locating the area shown to host two old workings. Outcropping was found to be limited to a generally north south running ridge. One old vertical shaft and one adit were located. A total of 4 samples were taken from the dump areas. Abundant quartz was observed but sulphides were rare and usually less than 1%.

Day 4

Full day travel from Thunder Bay to Hearst

Day 5

Full day travelled Hearst to Crystal Falls.

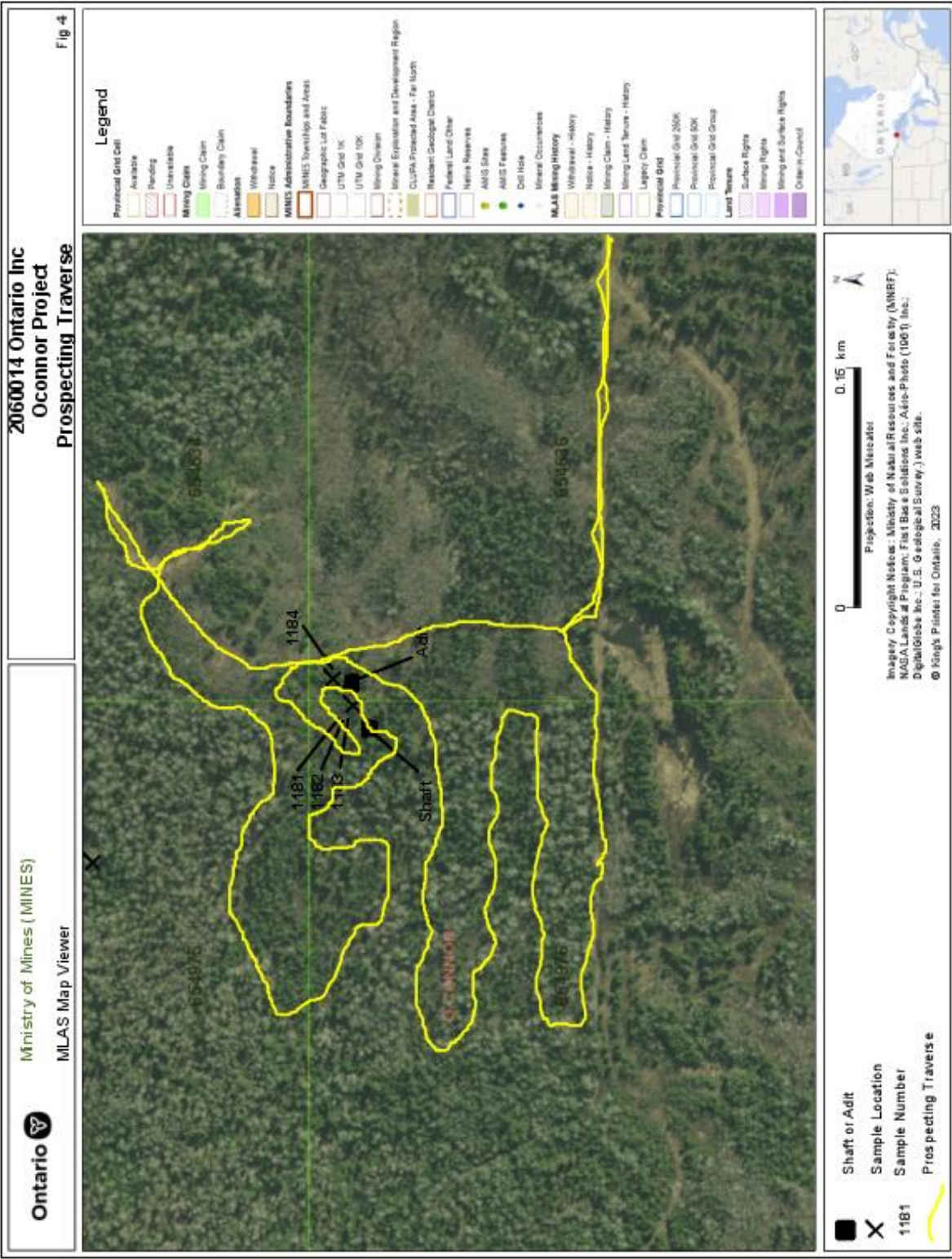

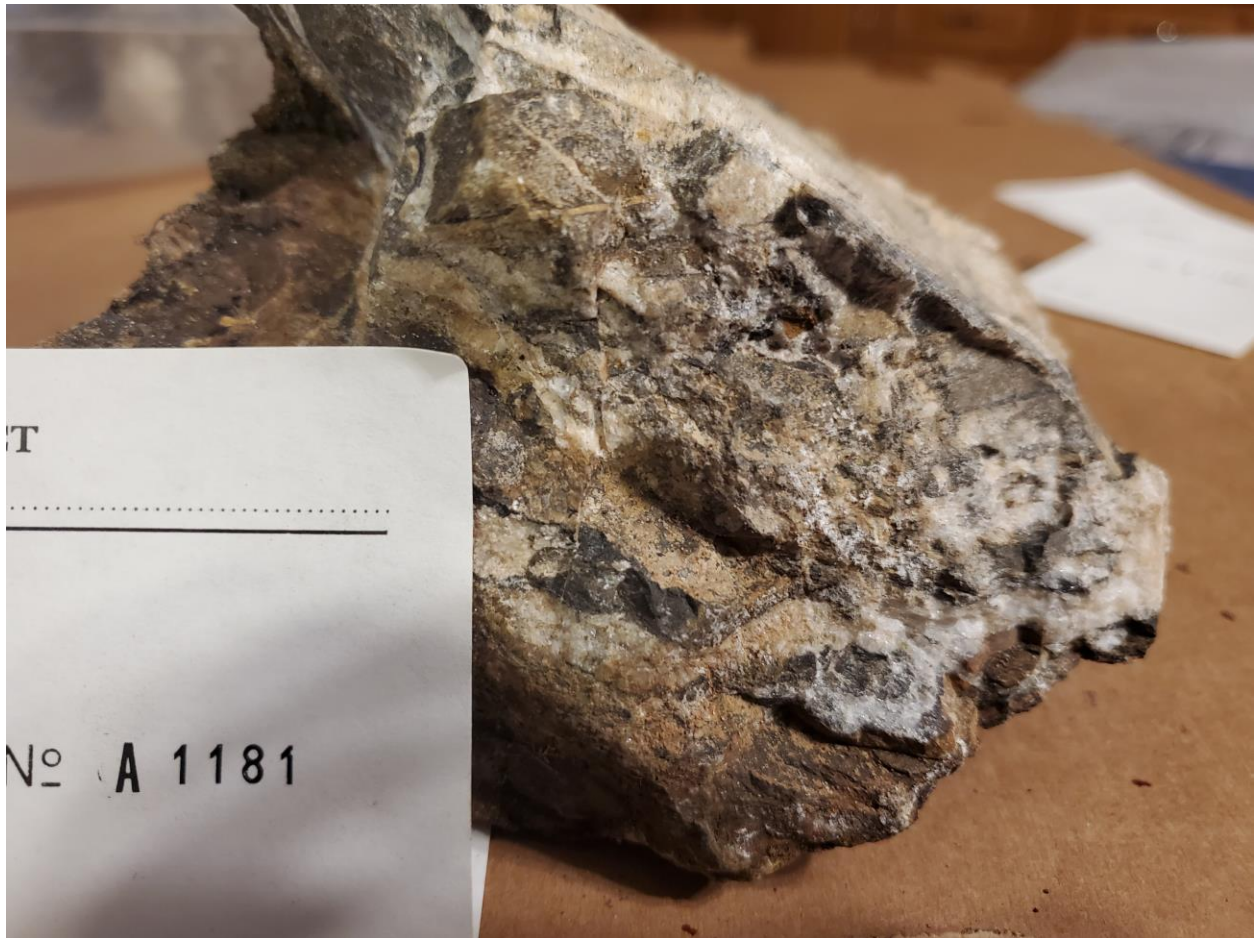

Sample 1181

UTM: NAD 83
Zone 16
296687mE
5357788mN

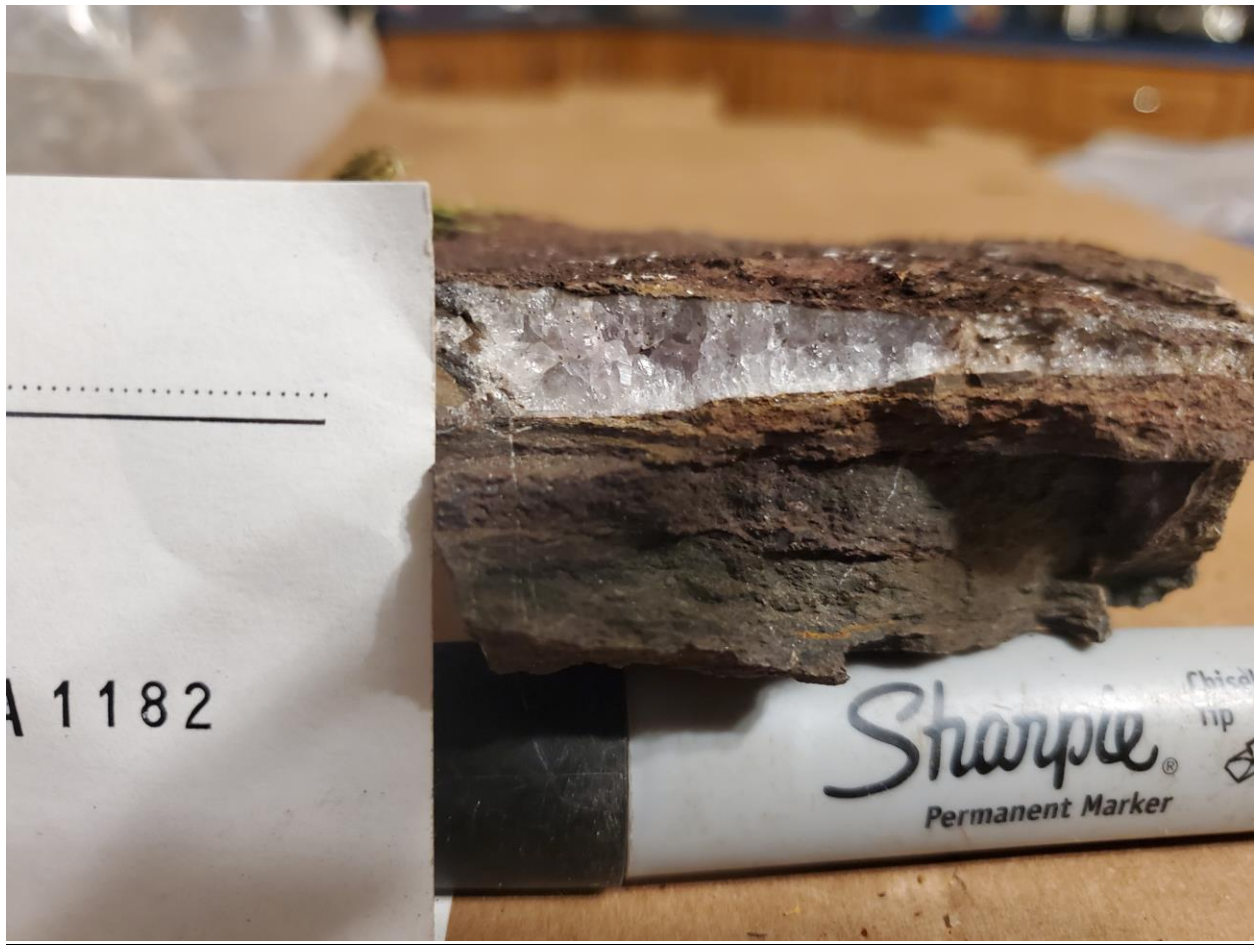

Sample 1182

UTM: NAD 83
Zone 16
296687mE
5357788mN

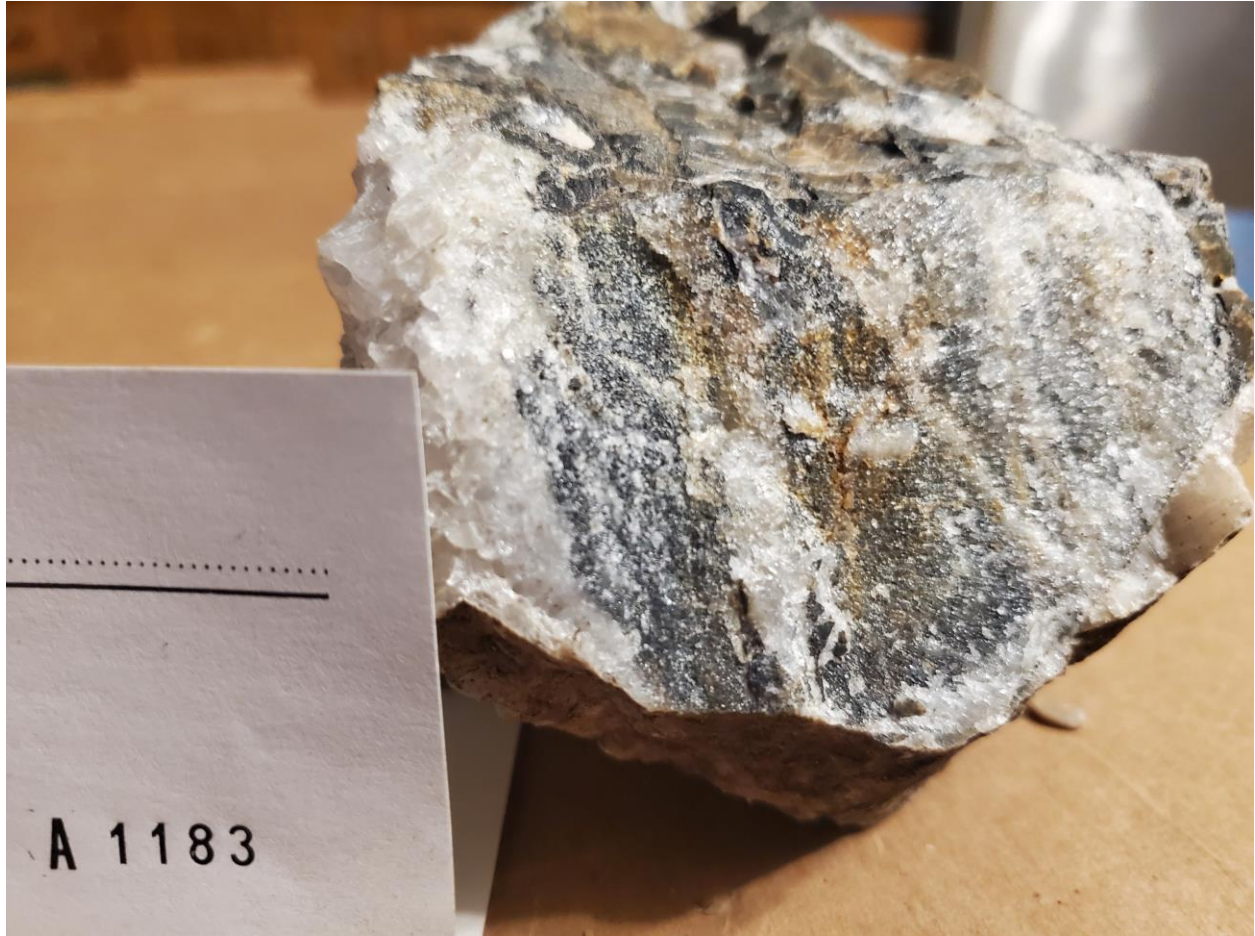

Sample 1183

UTM: NAD 83
Zone 16
296687mE
5357788mN



Sample1184

UTM: NAD 83
Zone 16
296701mE
5357885mN



Sample 2244

UTM: NAD 83
Zone 16
439665E
5451116mN



Property Geology

UTM: NAD 83
Zone 16
296668mE
5357873mN



Adit

UTM: NAD 83
Zone 16
296697E
5357886mN

RECOMMENDATIONS AND CONCLUSIONS

The prospecting program carried out on the Oconnor Project was successful in locating two of historic mine workings reported to occur within the claim group. Both features showed abundant quartz veining but sulphides were scarce. Four samples were taken, containing less than 1% sulphides. All four assays returned less than .005ppm gold.

Due to poor results, additional work should focus on additional historic workings occurring in the northern portion of the claims. A prospecting program should be carried out in these areas in an attempt to locate a geological environment that is more encouraging.

CERTIFICATION

I, Steve Anderson of Crystal Falls, Ontario hereby certifies that:

1. I hold a three-year Geological Technologist Diploma from Sir Sandford Fleming College, Lindsay, Ontario, obtained in May 1981.
2. I have been practising my profession since 1979 in Ontario, Quebec, Nova Scotia, New Brunswick, Newfoundland, NWT, Manitoba, Saskatchewan and Greenland.
3. I have been employed directly with Asamera Oil Inc. Urangellschaft Canada Ltd. Nanisivik Mines Ltd., R.S. Middleton Exploration Services Ltd., Rayan Exploration Ltd and I am currently the owner of Vision Exploration.
4. I have based conclusions and recommendations contained in this report on knowledge of the area, my previous experience and on the results of the fieldwork conducted on the property during July 2022

Dated this 1st day of May 2023
At Crystal Falls, Ontario.

APPENDIX A

To: VISION EXPLORATION
 1780 COYOTE RIDGE ROAD
 CRYSTAL FALLS ON POH 1 LO

ALS Canada Ltd.
 2103 Dollarton Hwy
 North Vancouver BC V7H 0A7
 Phone: +1 604 984 0221 Fax: +1 604 984 0218
 www.alsglobal.com/geochemistry



CERTIFICATE OF ANALYSIS SD23025271

Method Analyte Units LOD	WB-21 Recvd Wt. kg 0.02	Au-AA23 Au ppm 0.005	Au-GBA21 Au ppm 0.05	CRU-QC Pass2mm % 0.01	PUL-QC Pass75um % 0.01
11B1	1.22	<0.005			
11B2	0.99	<0.005			
11B3	0.78	<0.005			
11B4	1.32	<0.005			

***** See Appendix Page for comments regarding this certificate *****