

We are committed to providing [accessible customer service](#).

If you need accessible formats or communications supports, please [contact us](#).

Nous tenons à améliorer [l'accessibilité des services à la clientèle](#).

Si vous avez besoin de formats accessibles ou d'aide à la communication, veuillez [nous contacter](#).

WORK REPORT
On the
JAFFRAY PROJECT
JAFFRAY and HAYCOCK TOWNSHIPS
KENORA MINING DIVISION
For
2060014 ONTARIO INC.

Submitted by: Steve Anderson
2041663 Ontario Ltd.
VISION EXPLORATION
1780 Coyote Ridge Road
Crystal Falls, Ontario
P0H 1L0
Phone: 705-266-4703
Email: visionexploration@persona.ca

May 2023

TABLE OF CONTENTS

<u>Page #</u>	<u>Contents</u>
3	Introduction
5	Location and access
5	Personnel
6	Previous work
6	Claims
9	Work program
9	Results
19	Recommendations and conclusions
20	Certificate

Figures

1	Location map
2	Regional location map
3	Claim Sketch
4	Prospecting sketch

Appendix

A	Assay Certificate
---	-------------------

INTRODUCTION

The following report will deal with the results of a preliminary prospecting program carried out on the Jaffray Project on behalf of 2060014 Ontario Inc. The property consists of 8, contiguous, single cell mining claims located in Jaffray and Haycock Townships, Kenora Mining Division. The work was carried out on a contract basis by Vision Exploration.

A total of 4 travel days and 1 field day were spent by two individuals, in an attempt to locate a number of historic Showing. A total of 7 grab samples were taken from the property, all of which were sent for gold assay. The purpose of this program was to locate and confirm the previously reported gold occurrence as well as the associated gold values. This work was carried out from September 2nd to 6th, 2022.

This report will deal with the results of the preliminary prospecting program conducted on the above-mentioned property.



JAFFRAY PROJECT
Location Map
Figure #1

LOCATION AND ACCESS

The Jaffray Project consists of 8 contiguous, single cell mining claims straddling the Township line between the south- western portion of Haycock Township, and the southeast portion of Jaffray Township, Kenora Mining Division (Figure #2). The property is located approximately 10 km east-southeast of the town of Kenora, Ontario

Access to the property was gained by taking Hwy 17 east from the town of Kenora for approximately 10km. The Hwy runs just south of the claim group and the property was accessed by foot from Hwy 17.

PERSONNEL

The following people were directly involved in carrying out the preliminary prospecting on the Jaffray Project.

Prospector
Helper

Steve Anderson
Glenda Anderson

Crystal Falls
Crystal Falls

PREVIOUS WORK

The first phase of exploration to be conducted by 2060014 Ontario Inc. The claims that make up the Jaffray Project have had the following historic work programs conducted, as reported on OGS MDI site.

Westin Occurrence

Jul 26, 2022 (Q Unknown) - Best assays: 0.387 opt Au over 27 cm, 0.11 over 81 cm on surface (Thompson 1947).

Roseman Occurrence

Jul 27, 2022 (Q Unknown) - Best assay - 0.86 opt Au over 152 cm (DDH).

Hawmandale Occurrence

Jul 28, 2022 (Q Unknown) - Two bulk samples of 184 t and 22 t ran 0.29 and 0.58 opt Au respectively.

CLAIMS

The claims that make up the Jaffray Project consist of 8, contiguous, single cell mining claims located in Jaffray and Haycock Townships, Kenora Mining Division. The claims are recorded 100% in the name of 2060014 Ontario Inc. and are as follows:

<u>Claim #</u>	<u>Cells</u>	<u>Due date</u>
550374	1 cell	2023-05-26
550375	1 cell	2023-05-26
550376	1 cell	2023-05-26
550377	1 cell	2023-05-26
550378	1 cell	2023-05-26
729119	1 cell	2024-05-24
729120	1 cell	2024-05-24
757282	1 cell	2024-10-16

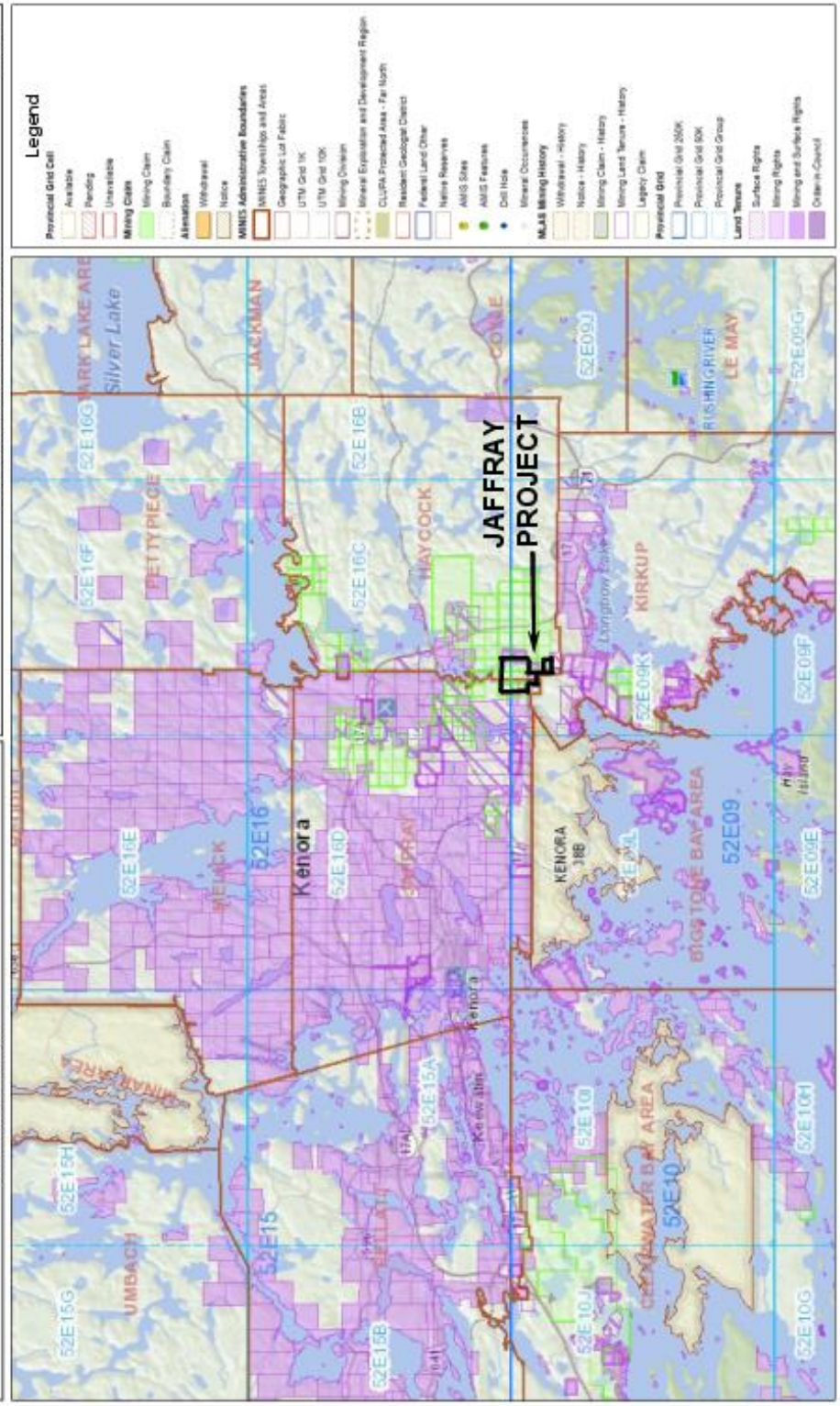

- Legend**
- Provincial Grid Cell
 - Available
 - Pending
 - Unavailable
 - Mining Claim
 - Mining Claim
 - Boundary Claim
 - Alienation
 - Withdrawal
 - Notice
 - MINES Administrative Boundaries
 - MINES Township and Areas
 - Geographic Lot Fabric
 - UTM Grid 18K
 - UTM Grid 10K
 - Mining Division
 - Mining Exploration and Development Region
 - CLUPA Protected Area - Far North
 - Resource Geologic District
 - Federal Land Other
 - Home Reserve
 - AMIS Sites
 - AMIS Features
 - Oil Hole
 - Mineral Occurrences
 - MLAS Mining History
 - Withdrawal - History
 - Notice - History
 - Mining Claim - History
 - Mining Land Tenure - History
 - Liquor Claim
 - Provincial Grid
 - Provincial Grid 20K
 - Provincial Grid 50K
 - Provincial Grid Group
 - Land Tenure
 - Surface Rights
 - Mining Rights
 - Mining and Surface Rights
 - Other in-Council

0 0-40 km
Projection: Web Mercator

Imagery Copyright Notice: Ministry of Natural Resources and Forestry (MNRF); NAGA Lands & Program; First Base Solutions Inc.; Aerial-Photo (100 ft) Inc.; DigitalGlobe Inc.; U.S. Geological Survey; web site.

© King's Printer for Ontario, 2023

These mining claims should be used in conjunction with the Provincial Mining Recorder's Office of the Ministry of Mines (MINES) for additional information on the status of the lands shown hereon. This map is not intended for navigational, survey, or land title determination purposes as the information shown on this map is compiled from various sources. Completeness and accuracy are not guaranteed. Additional information may also be obtained through the local Land Titles or Registry Office, or the Ministry of Natural Resources and Forestry. The information shown is derived from digital data available in the Provincial Mining Recorder's Office at the time of downloading from the Ministry of Mines (MINES) web site.

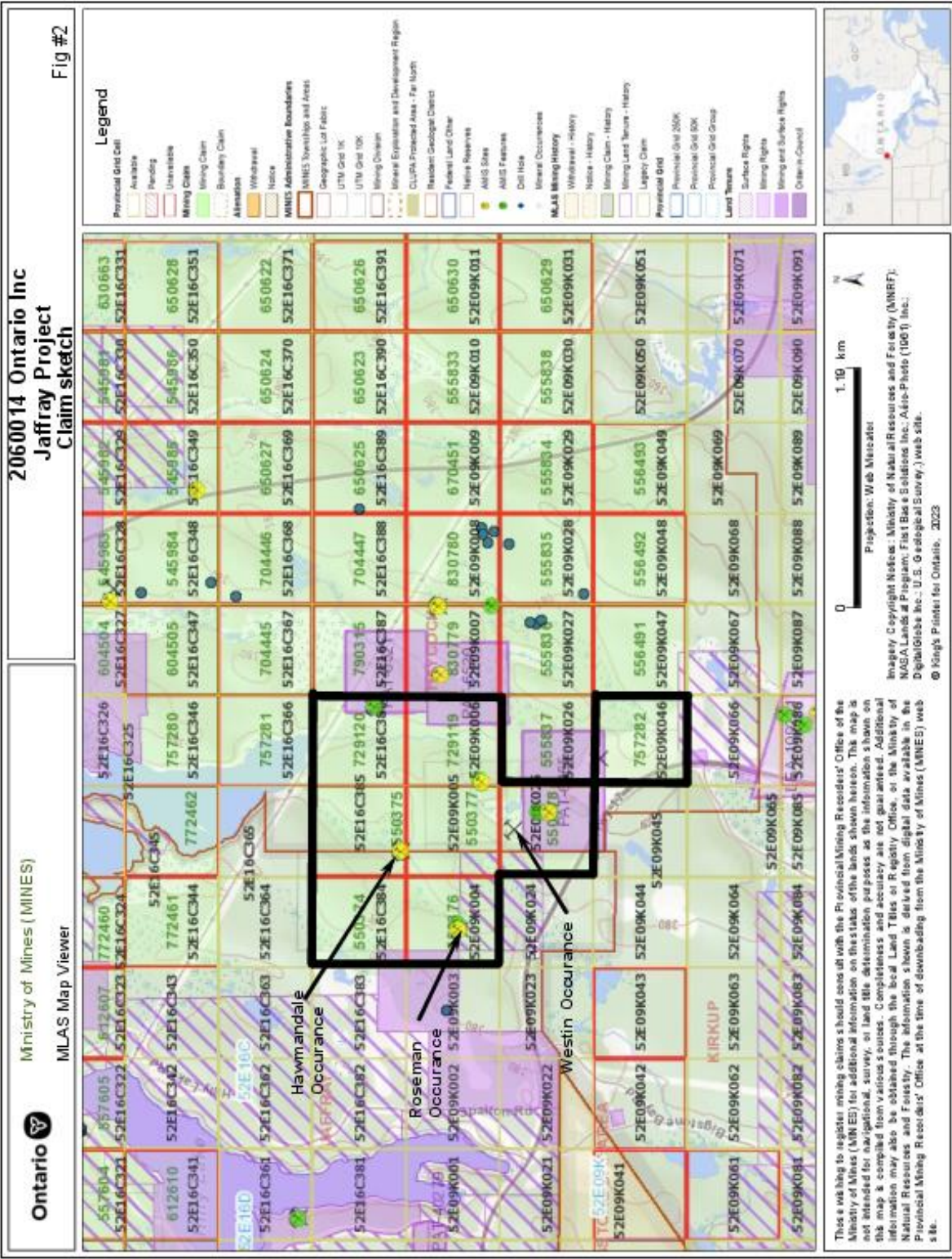

WORK PROGRAM

The current work program involved spending 4 days travelling from Crystal Falls and 1 day prospecting on the subject property. The focus of prospecting was the three showings that occur within the claim group (Figure #3). This served two purposes, to confirm the location of the showings and to collect rock samples to confirm the historic gold grades reported.

SURVEY RESULTS

One day was spent on the property by a prospector and helper in an attempt to locate the historic Westin, Roseman and Hawmandale Occurrences (Fig. #3). In general, the outcropping observed in the area traversed was shown to be mafic volcanics rocks.

The Roseman Occurrence was located and took the form of two old shafts. Two of the samples taken from the dump returned values of 8.75 and 15.65 grams per ton gold. Additional quartz veining was found northeast of the showing.

The Hawmandale Occurrence could not be located. Four samples were taken from a previously stripped area with the best assay being .121 grams per ton gold.

An attempt was made to locate the Westin occurrence; however, the showing is located very close to private property and numerous no trespassing signs were posted. For this reason, very little time was spent looking in this area. After the prospecting was done, the landowner was contacted and was very receptive to exploration being carried out in close proximity to his property. For this reason, additional work should be done to try and locate the Westin Occurrence.

The assay results for all samples taken can be found under appendix A of this report.

The following is a photograph, as well as a UTM location for all samples taken. All UTM coordinated are in NAD 83.

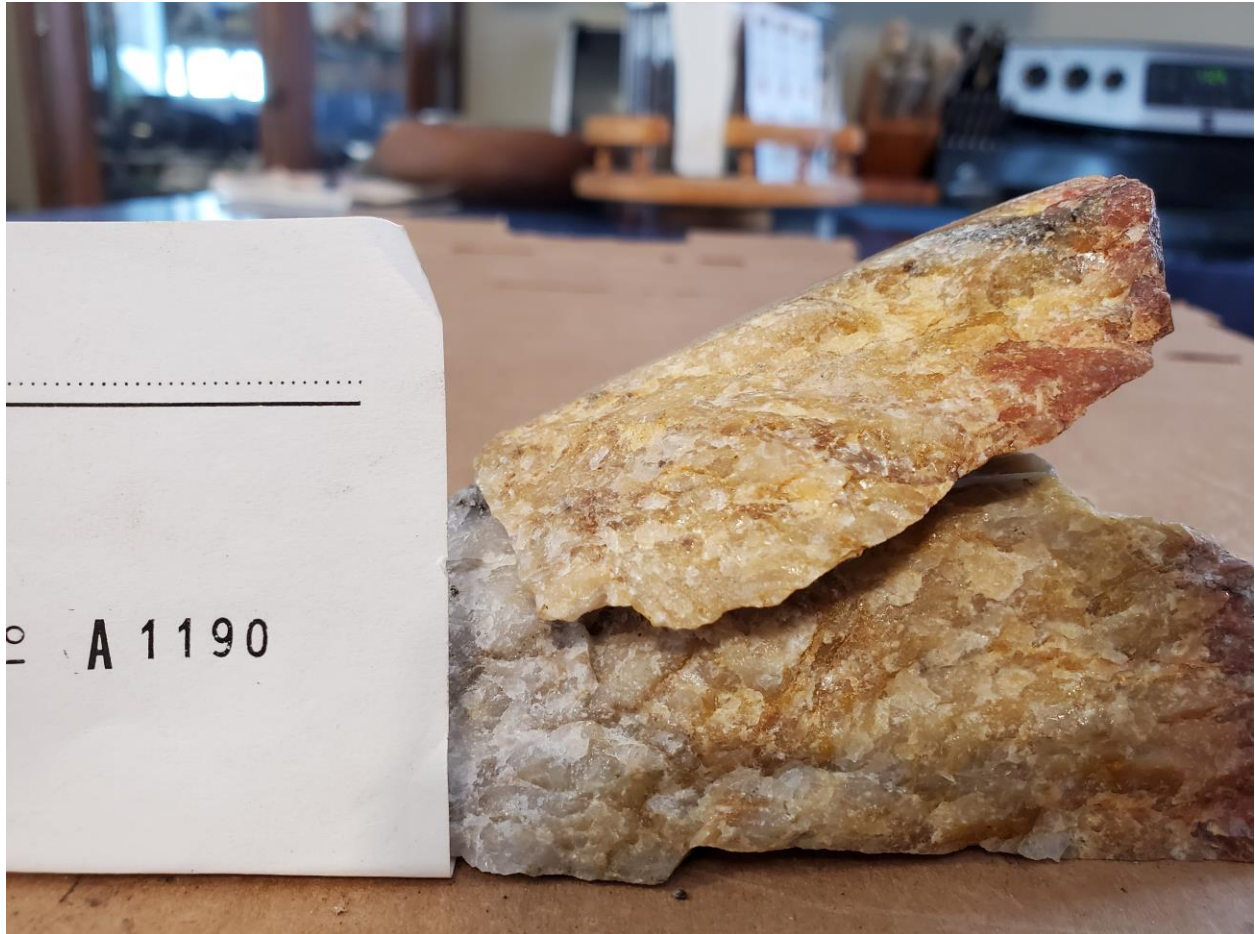

Sample 1190

UTM: Zone 15
402459mE
5511494mN

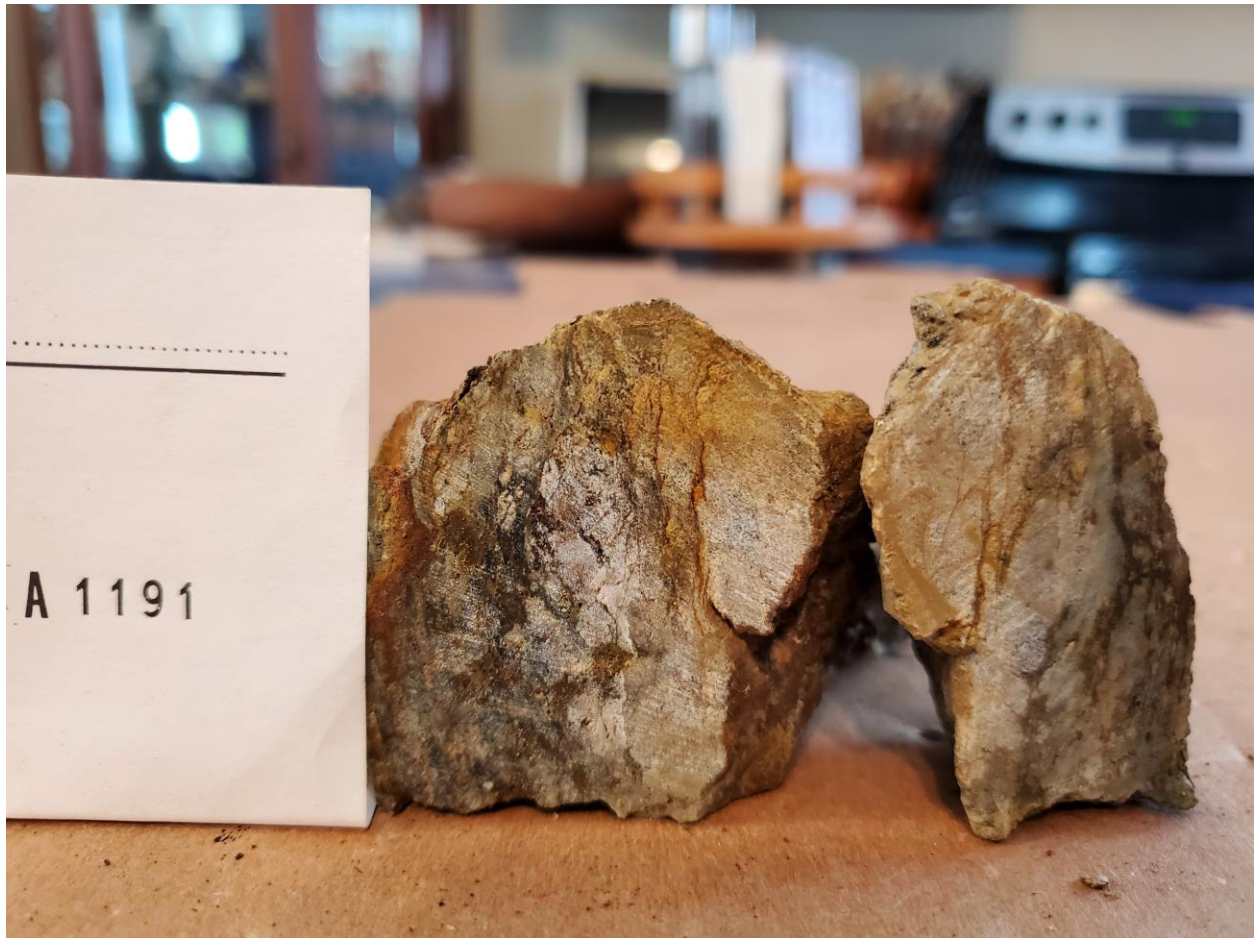

Sample 1191

UTM: Zone 15
402459mE
5511494mN



Sample 1192

UTM: Zone 15
402459mE
5511494mN

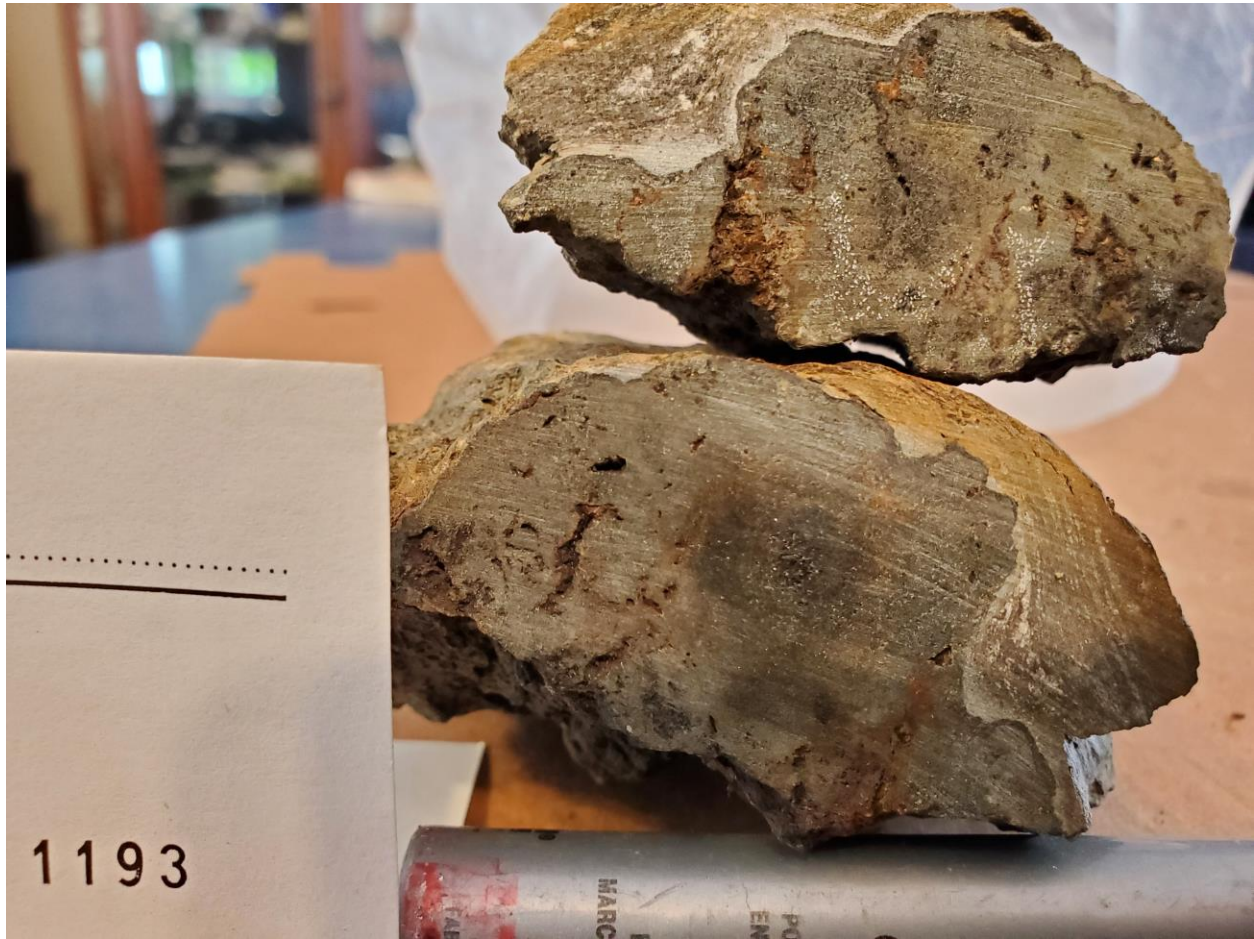

Sample 1193

UTM: Zone 15
403234mE
5511320mN

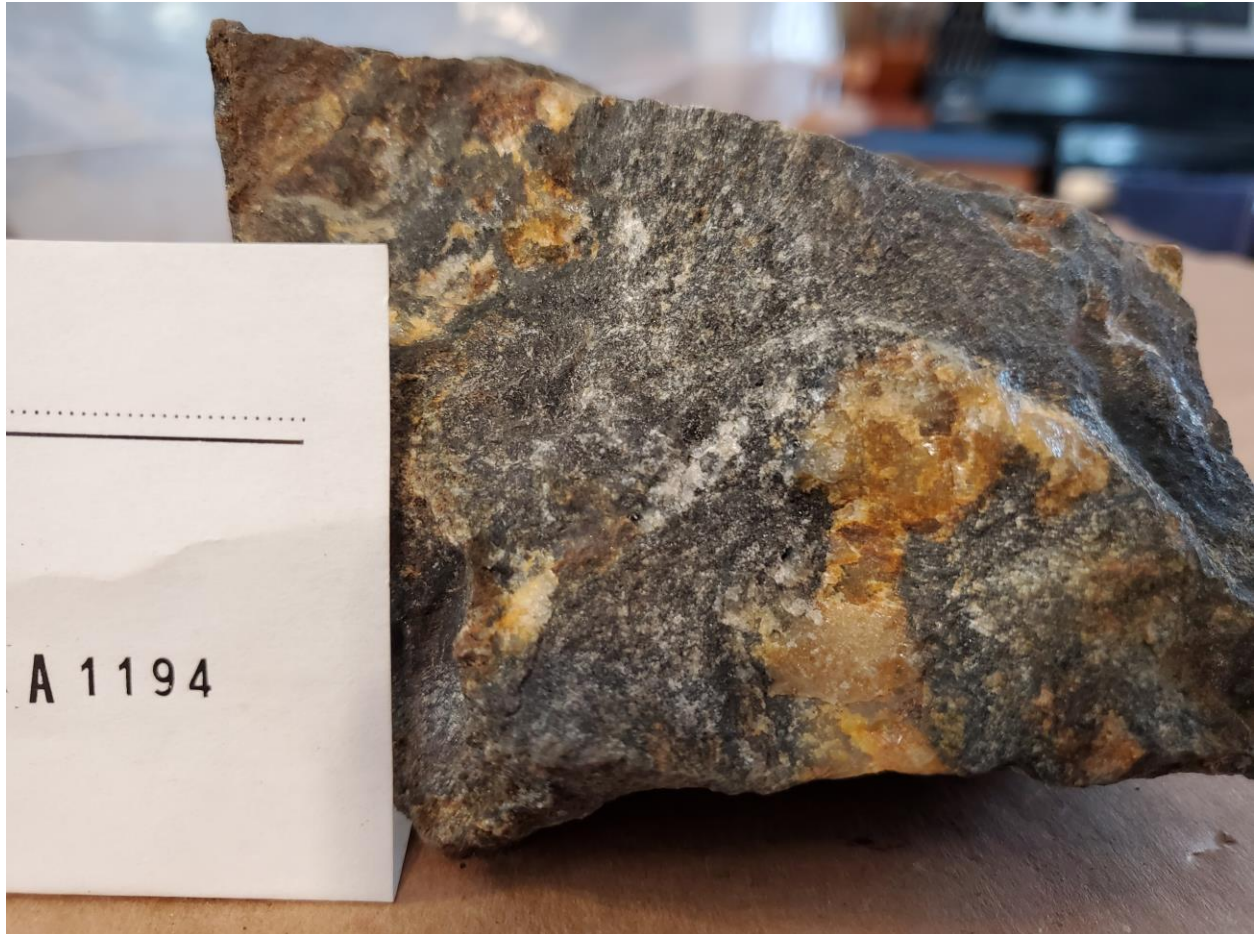

Sample 1194

UTM: Zone 15
403254mE
5511305mN



Sample 1195

UTM: Zone 15
403259mE
5511308mN



Sample 1196

UTM: Zone 15
403258mE
5511308mN



Old Shaft (Roseman Occurrence)

UTM: Zone 15
402454mE
5511488mN



Old Shaft (Roseman Occurrence)

UTM: Zone 15
402455mE
5511490mN



Quartz Vein

UTM: Zone 15
402480mE
5511524mN



Quartz Vein

UTM: Zone 15
403167mE
5511323mN



Previously stripped area

UTM: Zone 15
403235mE
5511322mN



Previously stripped area

UTM: Zone 15
403251mE
5511302mN

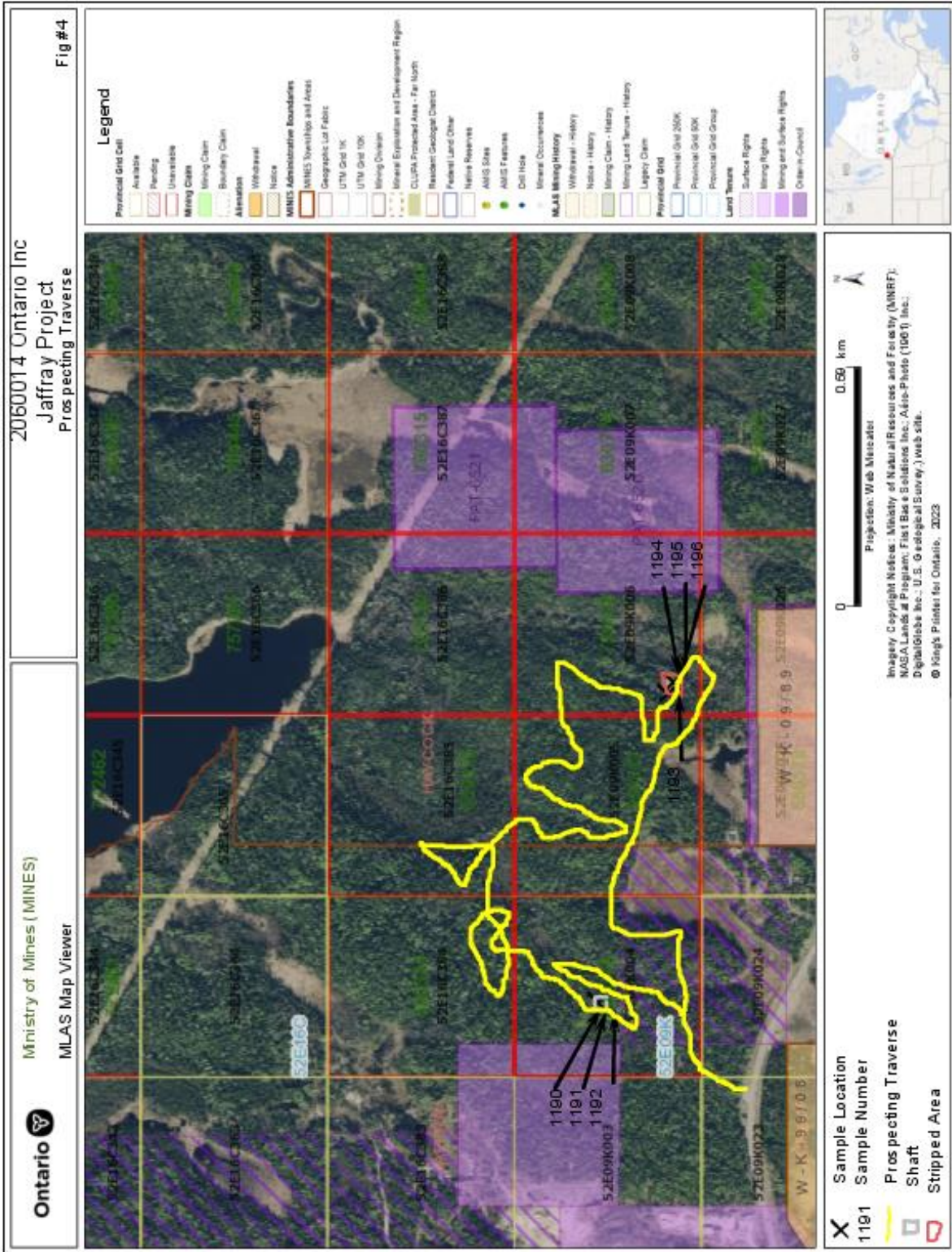

- X** Sample Location
- 1191** Sample Number
- Prospecting Traverse
- Shaft
- Stripped Area

0 0.50 km
Projection: Web Mercator

Imagery Copyright Notice: Ministry of Natural Resources and Forestry (MNRF);
NAGA Lands & Program; First Bas & Solutions Inc.; Aerial-Photo (100 ft); Inc.;
DigitalGlobe Inc.; U.S. Geological Survey; Web site.
© King's Printer for Ontario, 2023

RECOMMENDATIONS AND CONCLUSIONS

The prospecting program carried out on the Jaffray Project was successful in locating and sampling one historic showing as well as a previously stripped area.

The samples taken show the subject claims occur within a geological environment favourable for gold deposition with two of the samples returning encouraging gold values of 8.75 and 15.65 grams per ton. Both these samples were taken from the shaft area that is the Roseman Occurrence.

Additional prospecting should be carried out on the remainder of the property to search for additional historic workings. The owner of the property near the Westin Occurrence was very receptive to work being done near his property so this prospect should be revisited. Detailed geological mapping and sampling should be conducted, focusing on the Roseman occurrence. An Induced Polarization survey should be carried out, this would respond to zones of disseminated sulphide that may not have been detected by conventional geophysical methods. All data should then be compiled and if warranted, a diamond drill program be carried out.

CERTIFICATION

I, Steve Anderson of Crystal Falls, Ontario hereby certifies that:

1. I hold a three-year Geological Technologist Diploma from Sir Sandford Fleming College, Lindsay, Ontario, obtained in May 1981.
2. I have been practising my profession since 1979 in Ontario, Quebec, Nova Scotia, New Brunswick, Newfoundland, NWT, Manitoba, Saskatchewan and Greenland.
3. I have been employed directly with Asamera Oil Inc. Urangellschaft Canada Ltd. Nanisivik Mines Ltd., R.S. Middleton Exploration Services Ltd., Rayan Exploration Ltd and I am currently the owner of Vision Exploration.
4. I have based conclusions and recommendations contained in this report on knowledge of the area, my previous experience and on the results of the fieldwork conducted on the property during September 2022

Dated this 25th day of May 2023
At Crystal Falls, Ontario.

Appendix A
Assay Results



ALS Canada Ltd.
 2103 Dollarton Hwy
 North Vancouver BC V7H 0A7
 Phone: +1 604 984 0221 Fax: +1 604 984 0218
 www.alsglobal.com/geochemistry

To: VISION EXPLORATION
 1780 COYOTE RIDGE ROAD
 CRYSTAL FALLS ON P0H 1L0

Page: 2 - A
 Total # Pages: 2 (A)
 Plus Appendix Pages
 Finalized Date: 16-FEB-2023
 Account: VEOMPLB

CERTIFICATE OF ANALYSIS SD23025271

Method Analyte Units LOD	WB-21 Recvd Wt. kg 0.02	Au-AA23 Au g/m 0.005	Au-GBA21 Au g/m 0.05	CBU-QC Pass2mm % 0.01	PUL-QC Pass75um % 0.01
1180	0.92	8.75			
1191	0.40	>100	15.65		
1192	0.35	0.014			
1193	0.75	0.011			
1194	0.71	0.121			
1195	0.84	0.024			
1196	0.49	0.047			

***** See Appendix Page for comments regarding this certificate *****