

We are committed to providing [accessible customer service](#).

If you need accessible formats or communications supports, please [contact us](#).

Nous tenons à améliorer [l'accessibilité des services à la clientèle](#).

Si vous avez besoin de formats accessibles ou d'aide à la communication, veuillez [nous contacter](#).

WORK REPORT
On the
BAD GOLD PROJECT
BAD VERMILION LAKE AREA
KENORA MINING DIVISION
For
2060014 ONTARIO INC.

Submitted by: Steve Anderson
2041663 Ontario Ltd.
VISION EXPLORATION
1780 Coyote Ridge Road
Crystal Falls, Ontario
P0H 1L0
Phone: 705-266-4703
Email: visionexploration@persona.ca

June 2023

TABLE OF CONTENTS

<u>Page #</u>	<u>Contents</u>
3	Introduction
5	Location and access
5	Personnel
6	Previous work
7	Claims
10	Work program
10	Results
17	Recommendations and conclusions

Figures

1	Location map
2	Regional location map
3	Claim Sketch
4	Day 1 Prospecting sketch

A	Appendix
---	----------

INTRODUCTION

The following report will deal with the results of a preliminary prospecting program carried out on the Bad Gold Property on behalf of 2060014 Ontario Inc. The property consists of two, single cell mining claims located in the Bad Vermilion Lake Area, Kenora Mining Division. The work was carried out on a contract basis by Vision Exploration and all work was supervised by Steve Anderson.

A total of 4 travel days from Crystal Falls to Atikokan and 1 field day were spent by two individuals prospecting the subject claims in an attempt to locate and sample the historic Golden Crescent Showing. A total of 4 grab samples were taken from the property, all of which were sent for gold assay. The purpose of this program was to locate the historic showing as well as any areas of geological interest in order to obtain basic geological information on the property. The information obtained from this work program will be used to aid in the planning of future work programs. This work was carried out between July 25th to 29th, 2022.

This report will deal with the results of the preliminary prospecting program carried out on the above-mentioned property.



BAD GOLD PROJECT
Location Map
Figure #1

LOCATION AND ACCESS

The Bad Gold Project consists of 2 contiguous single claims located in the north-central portion of Bad Vermilion Lake Area, Kenora Mining Division (Figure #2).

The property is located approximately 250km West Northwest of the city of Thunder Bay or 75km West of the town of Atikokan. Access to the work area was gained by taking Hwy 11 West from the town of Atikokan for approximately 75km. to where a gravel road heads south. This road can be travelled by truck for 1k, at which point an ATV can be used for an addition 600m. From this point the claims were accessed by foot.

PERSONNEL

The following people were directly involved in carrying out the preliminary prospecting on the Bad Gold Project.

Prospector
Helper

Steve Anderson
Glenda Smith

Crystal Falls
Crystal Falls

PREVIOUS WORK

The first phase of exploration to be conducted by the claim holder.

The claims that are the subject of this report have had the following reported historic work carried out, as reported by the OGS MDI files.

Record: MDI52C10NE00010

General

Mineral Record Identification

Record Name(s) Golden Crescent - 1984

Related Record Type Partial

Related Record(s)

Record Status Occurrence

Date Created 1984-Jan-09

Date Last Modified 2022-Mar-17

Created By

Revised By

Commodities

Primary Commodities: Gold

Location

Township or Area: Bad Vermilion Lake Area

Latitude: 48° 44' 11.93" **Longitude:** -92° 37' 46.1"

UTM Zone: 15 **Easting:** 527243.817 **Northing:** 5398247.098 **UTM**

Datum: NAD83

Resident Geologist District: Kenora

NTS Grid: 52C10NE

Point Location Description: Precise

Location Method: Conversion from MDI

Lithology

Lithology Data

Rock Type	Rank	Composition	Texture	Relationship
Granite	1			Adjacent
Vein	2			Contains

Mineralization

Mineralization and Alteration

Rank	Mineral Name	Class	Economic Mineral Type	Alteration Mineral Type	Alteration Ranking	Alteration Intensity	Alteration Style
5	Gold	Economic	Ore				

Mineral Record Details

Production Data

Year	Tonnes	Commodities	Reference	Comment
1984	0		MDI	EXHAUSTED

CLAIMS

The claims covered by this program consist of 2 contiguous, single cell mining claims located in the Bad Vermilion Lake Area, Kenora Mining Division Mining Division. (Figure #3) The claims are recorded 100% in the name of 2060014 Ontario Inc. and are as follows:

<u>Claim #</u>	<u>Cells</u>	<u>Due date</u>
551050	1 cell	2023-06-05
551049	1 cell	2023-06-05

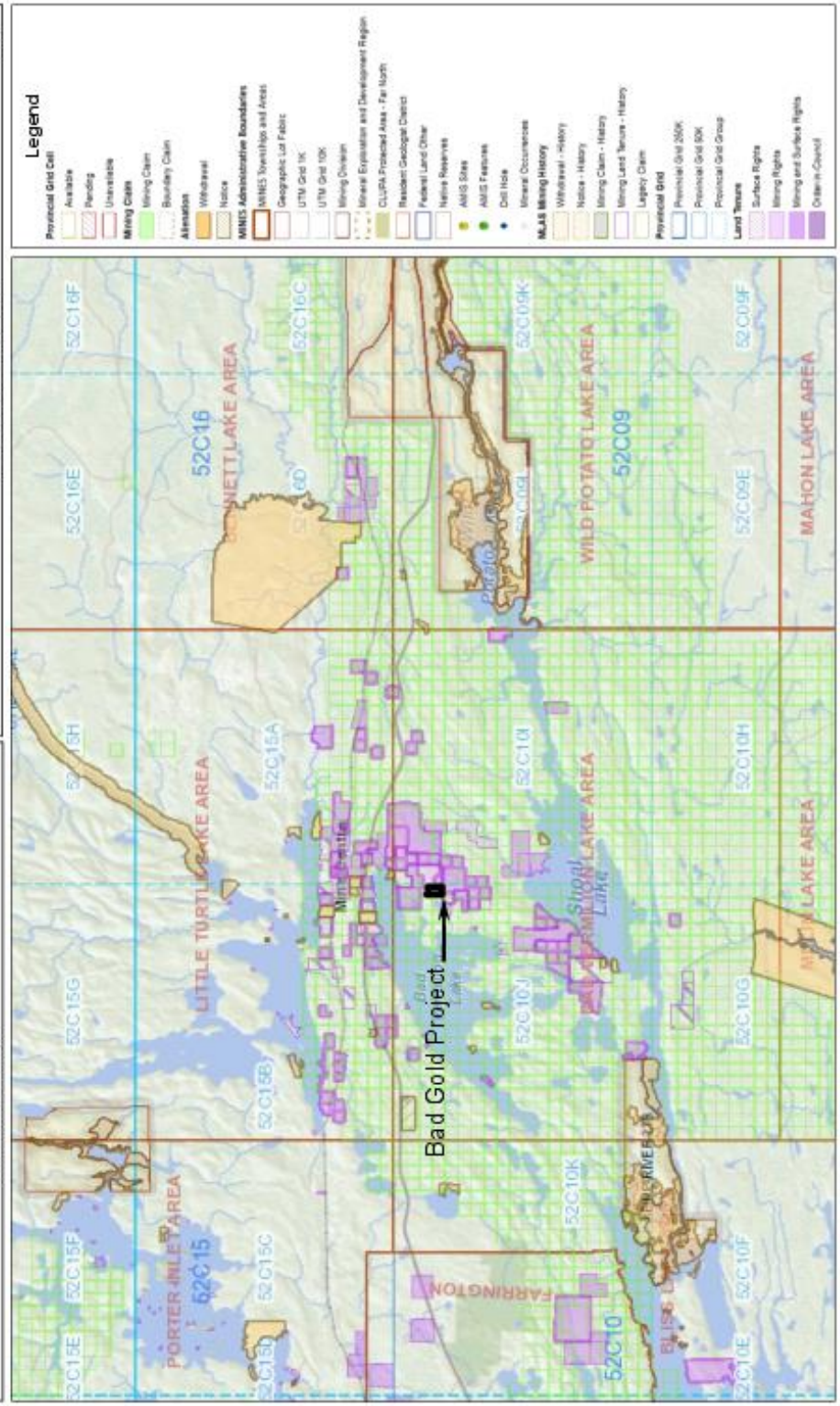

0 0.08 km

Projection: Web Mercator

These mining claims should consult with the Provincial Mining Recorder's Office of the Ministry of Mines (MINES) for additional information on the status of the lands shown hereon. This map is not intended for navigational, survey, or land title determination purposes as the information shown on this map is compiled from various sources. Completeness and accuracy are not guaranteed. Additional information may also be obtained through the local Land Titles or Registry Office, or the Ministry of Natural Resources and Forestry. The information shown is derived from digital data available in the Provincial Mining Recorder's Office at the time of downloading from the Ministry of Mines (MINES) web site.

Imagery, Copyright Notice: Ministry of Natural Resources and Forestry (MNRF); NAGA Lands # Program; First Base Solutions Inc.; Aerial-Photo (100 ft) Inc.; DigitalGlobe Inc.; U.S. Geological Survey; web site.

© King's Printer for Ontario, 2023

Ontario Ministry of Mines (MINES) MLAS Map Viewer

2060014 Ontario Inc Bad Gold Project Claim Sketch

Fig 3

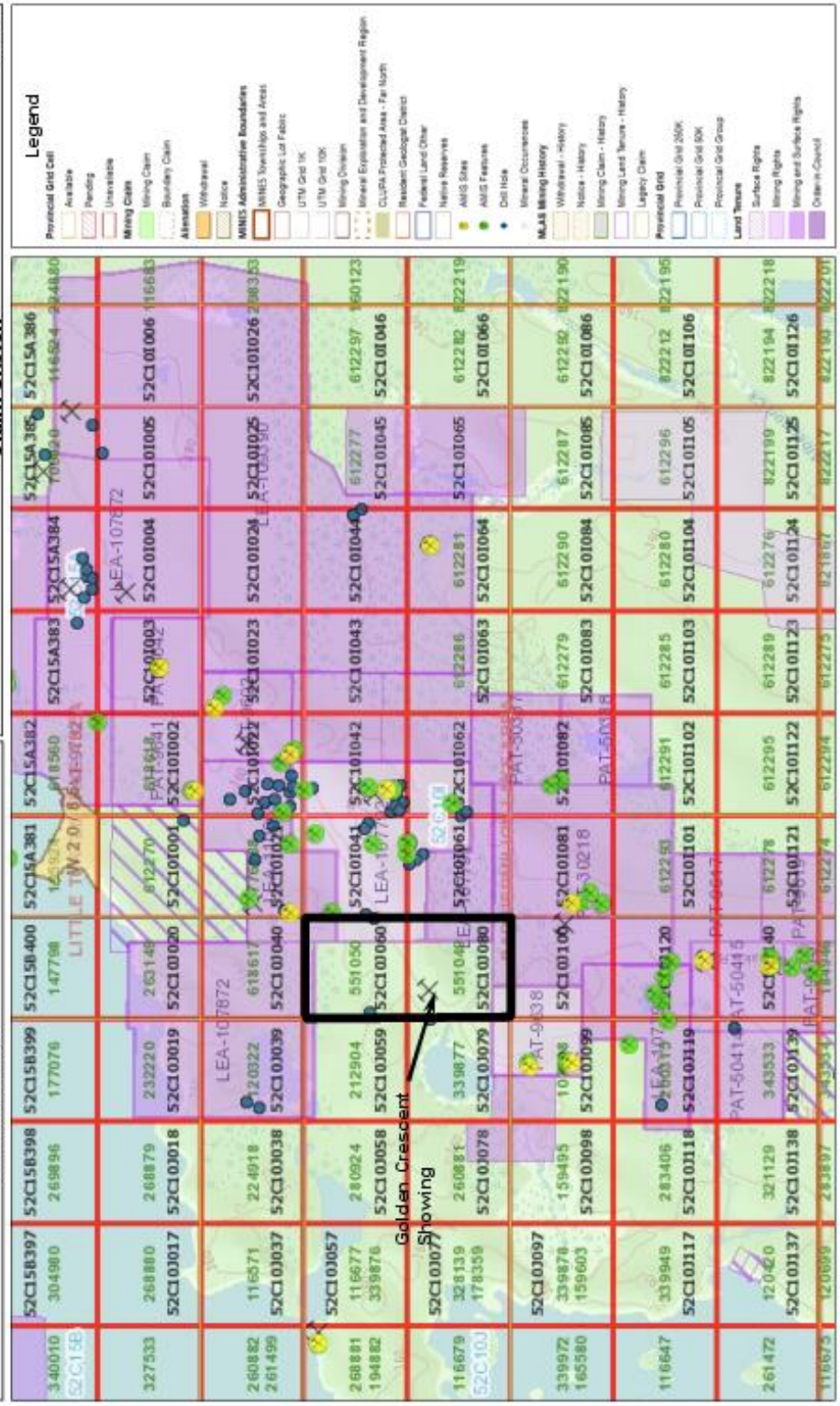

These workings to register mining claims should consult with the Provincial Mining Recorder's Office of the Ministry of Mines (MINES) for additional information on the status of the lands shown herein. This map is not intended for navigational, survey, or land title determination purposes as the information shown on this map is compiled from various sources. Completeness and accuracy are not guaranteed. Additional information may also be obtained through the local Land Titles or Registry Office, or the Ministry of Natural Resources and Forestry. The information shown is derived from digital data available in the Provincial Mining Recorder's Office at the time of downloading from the Ministry of Mines (MINES) web site.

Imagery Copyright Notice: Ministry of Natural Resources and Forestry (MNRF); NAGA Lands & Program; First Bas & Solutions Inc.; Axiom-Photo (100 ft. Inc.); DigitalGlobe Inc.; U.S. Geological Survey; web site.

© Kings Printer for Ontario, 2023

0 1.21 km

Projection: Web Mercator

Legend

- Provincial Grid Cell
- Available
- Pending
- Unavailable
- Mining Claim
- Notice
- Withdrawal
- Alteration
- Mining Claim - History
- Notice - History
- Mining Claim - History
- Legacy Claim
- Provincial Grid
- Provincial Grid 200K
- Provincial Grid 50K
- Provincial Grid Group
- Land Tenure
- Surface Rights
- Mining Rights
- Mining and Surface Rights
- Other in-Council

WORK PROGRAM

The current work program involved spending 4 days travelling from Crystal Falls and 1 day prospecting on the subject claims. The purpose of this program was to locate the historic Golden Crescent Showing as well as obtain basic geological information on the property which will be used to plan future work programs.

SURVEY RESULTS

A total of 1 day was spent on the property by a prospector and helper obtaining geological samples and information. In general, the area prospected was shown to be underlain by granitic rocks. A total of 4 samples were taken from around an old shaft. The assay results can be found under appendix A of this report.

Day 1 prospecting

This day was spent prospecting claims 551050 and 551049. The area traversed showed the claims to be underlain by granitic rocks. An old shaft was located. A small dump was present, and it appears to have been sunk on a 1-2 foot wide vertical quartz vein with sulphide staining. A total of 4 samples were taken from the dump around the old shaft. The walls of the shaft were vertical and as a result the in-place quartz vein could not be sampled safely. The assay results were not very encouraging and can be found under appendix A of this report.

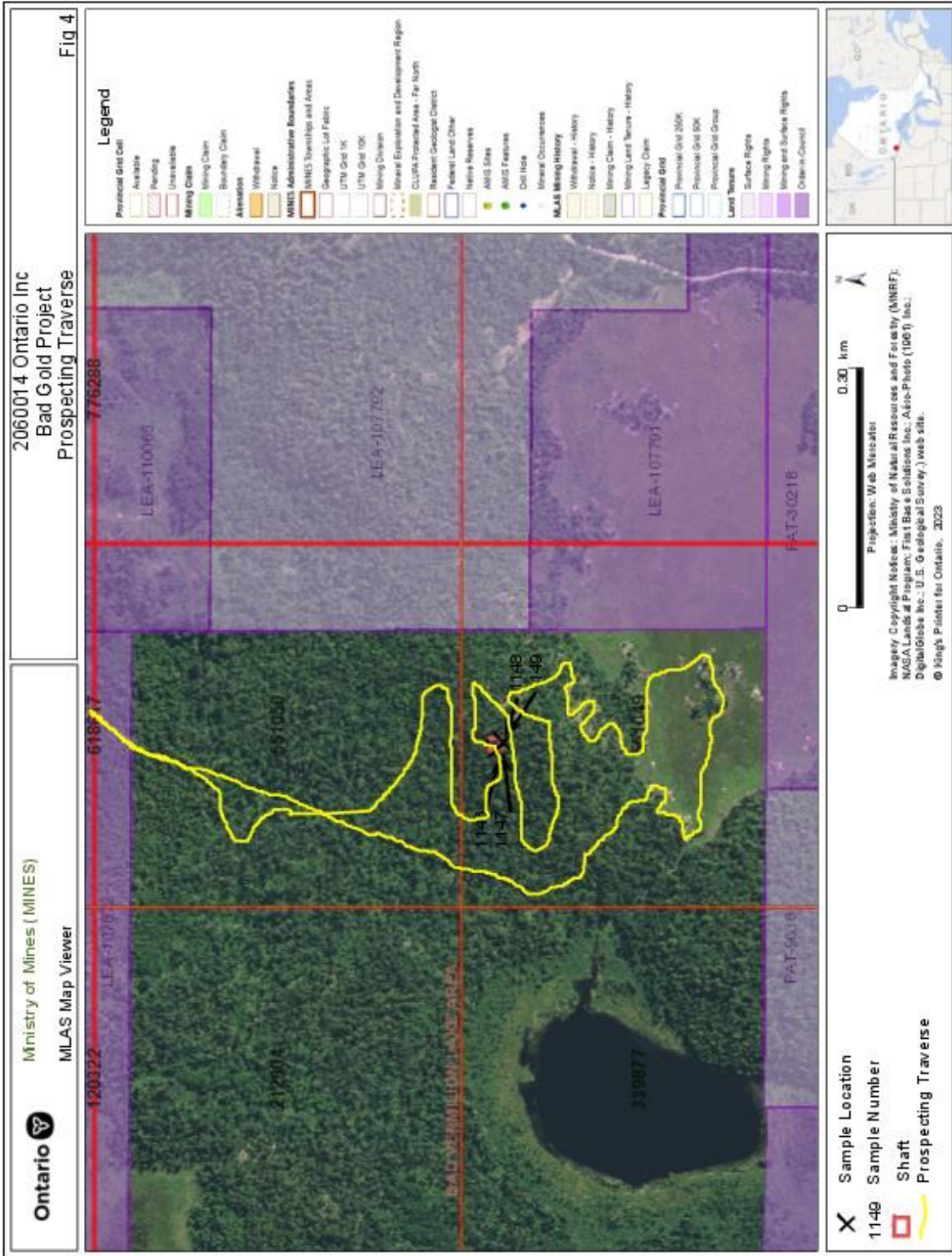

Day 1 Prospecting Sketch

Fig 4

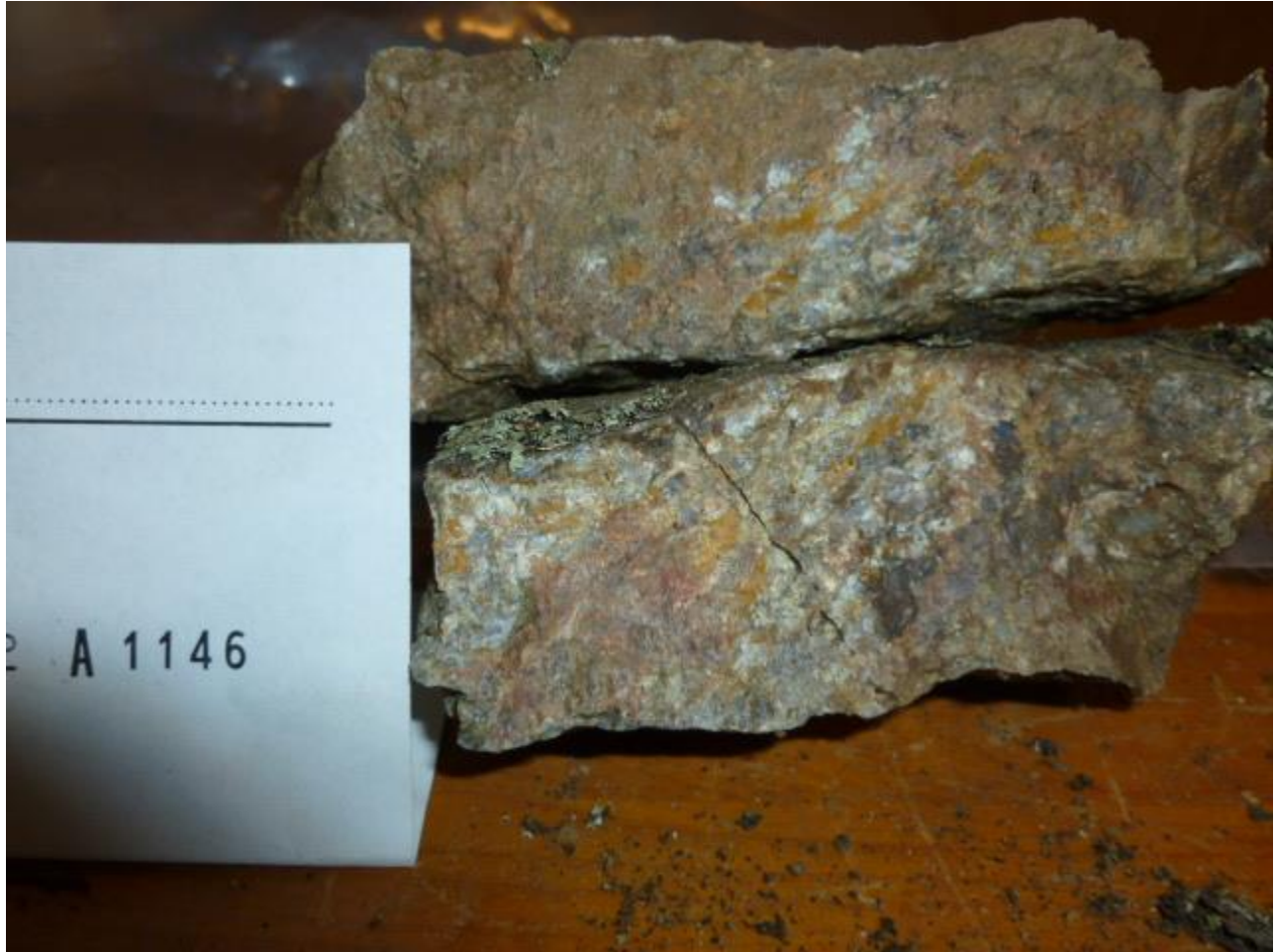
**Sample 1146**

UTM: Zone 15

527332mE

5398328mN

**Sample 1147**

UTM: Zone 15

527332mE

5398328mN



Sample 1148

UTM: Zone 15

527333mE

5398323mN



Sample 1149
UTM: Zone 15
527333mE
5398323mN



Old Shaft

UTM: Zone 15

527331mE

5398325mN

RECOMMENDATIONS AND CONCLUSIONS

The prospecting program carried out on the Bad Gold Project was successful in locating the historic Golden Crescent Showing. The geology underlying the claims was found to be granitic rocks. Although the assay results were not very encouraging, the main quartz vein within the shaft could not be sampled.

Additional prospecting should be carried out on the property, particularly on the old shaft located. An attempt should be made to somehow, safely sample the quartz vein within the shaft. A small line-cutting and geophysical program may help determine the extent of the quartz veining.

CERTIFICATION

I, Steve Anderson of Crystal Falls, Ontario hereby certifies that:

1. I hold a three-year Geological Technologist Diploma from Sir Sandford Fleming College, Lindsay, Ontario, obtained in May 1981.
2. I have been practising my profession since 1979 in Ontario, Quebec, Nova Scotia, New Brunswick, Newfoundland, NWT, Manitoba, Saskatchewan and Greenland.
3. I have been employed directly with Asamera Oil Inc. Urangellschaft Canada Ltd. Nanisivik Mines Ltd., R.S. Middleton Exploration Services Ltd., Rayan Exploration Ltd and I am currently the owner of Vision Exploration.
4. I have based conclusions and recommendations contained in this report on knowledge of the area, my previous experience and on the results of the fieldwork conducted on the property during July 2022

Dated this 4th day of June 2023
At Crystal Falls, Ontario.

Appendix A

Assay Results

To: VISION EXPLORATION
 1780 COYOTE RIDGE ROAD
 CRYSTAL FALLS ON POH 1 LO

ALS Canada Ltd.
 2103 Dollarton Hwy
 North Vancouver BC V7H 0A7
 Phone: +1 604 984 0221 Fax: +1 604 984 0218
 www.alsglobal.com/geochemistry



CERTIFICATE OF ANALYSIS SD23010718

Method Analyte Units LOD	WB-21 Reced Wt kg 0.02	Au-AA23 Au ppm 0.005	Au-GBA21 Au ppm 0.05	CBU-QC Pass2mm N 0.01	PUL-QC Pass75um N 0.01
1146	0.42	<0.005			
1147	0.46	<0.005			
1148	0.29	0.007			99.1
1149	0.64	0.011			99.0

***** See Appendix Page for comments regarding this certificate *****