

237109.24

#24

E02



31C13SE5064 W7109-00024 TUDOR

010

Separate form is required for each type of work to be recorded.

THE MINING ACT REPORT OF WORK

To the Recorder of Eastern Ontario Mining Division

I, Roger Bruce England A 40521 name of Recorded Holder Miner's Licence

170 Berry Road, Apt. 21-A, Toronto 18, Ontario Post Office Address

do hereby report the performance of 28 days of Manual Work type of work

not before reported to be applied on the following contiguous claims

TUDOR TWP.

Table with 6 columns: Claim No., Days, Claim No., Days, Claim No., Days. Row 1: E.O. 283619, 28, ...

RECEIVED MAY 5 1971 AM 7 8 9 10 11 12 1 2 3 4 5 6 PM

All the work was performed on Mining Claim (s) (In the case of geological and/or geophysical survey (s) where more than 18 claims are involved attach a schedule)

READ CAREFULLY: THE FOLLOWING INFORMATION IS REQUIRED BY THE MINING RECORDER.

For Manual Work, Stripping or Opening up of Mines, Sinking Shafts or Other Actual Mining Operations - Names and addresses of the men who performed the work and the dates and hours of their employment.

For Diamond and other Core Drilling - Footage, No. and angle of holes and diameter of core. Name and address of owner or operator of drill. Dates when drilling was done. Signed core log and sketch in duplicate.

For Compressed Air or Other Power Driven or Mechanical Equipment Type of drill or equipment. Names and addresses of men engaged in operating equipment and the dates and hours of their employment.

For Power Stripping - Type of equipment. Name and address of owner or operator. Amount expended. Dates on which work was done. Proof of actual cost must be submitted within 30 days of recording.

With each of the above types of work sketches are required to show the location and extent of the work in relation to the nearest claim post. In the case of diamond or other core drilling the sketch must be submitted in duplicate.

For Geological and Geophysical Survey - The names and addresses of men employed as well as dates. Type of instrument used in the case of geophysical survey. Reports and maps in duplicate must be filed with the Minister within 60 days of recording.

For Land Survey - the name and address of Ontario Land surveyor.

The Required Information is as Follows: (Attach a list if this space is insufficient)

See attached sketch and work log.

Date April 20, 1971.

Signature of Recorded Holder or Agent (Roger B. England)

The Mining Act Certificate Verifying Report of Work

I, JOHN IRWIN ENGLAND Kings City, ONTARIO (Post Office Address)

hereby certify:

1. That I have a personal and intimate knowledge of the facts set forth in the report of work annexed hereto, having performed the work or witnessed same during and/or after its completion.

2. That the annexed report is true.

Dated 19 Signature (John I. England)

THE PENALTY FOR MAKING A FALSE STATEMENT IN THIS REPORT AND/OR CERTIFICATE IS \$500. OR SIX MONTHS IMPRISONMENT OR BOTH

Work performed on Claim # E.O. 283619 (June 20, 1970-April 10, 1971.)

June 20, 1970

Location: (#1 on attached sketch) Hand stripping
& 12" quartz vien from a point 527' south
Work of north-west corner of claim (on west
limit of claim) to 30' east, then 30'
north and 10' south following sheared
vault.

Personnel: Roger & John England; 2 men @ 6 hrs. 12 hrs.

July 5, 1970

Location: (#2 on attached sketch) Hand stripping
& on echelon arsenopyrite vienlets, hand
Work drilling and removal of weathered area.
380' west and 530' south of north-east
corner of claim.

Personnel: Roger & John England; 2 men @ 8 hrs. 16 hrs.

August 2, 1970

Location: (#3 on attached sketch) Hand stripping,
& hand drilling and excavating 15" quartz
Work vien. 280' south and 480' west of north-
east corner of claim.

Personnel: Roger & John England: 2 men @ 8 hrs. 16 hrs.

August 3, 1970

Location: (#4 on attached sketch) Hand stripping,
& hand drilling, blasting & mucking out.
Work 75' south and 200' west of north-east
corner of claim. (Submitted sample of
mineralized black slate with contact
layer).

Personnel: Roger & John England: 2 men @ 12 hrs. 24 hrs.

Sept. 28, 1970

Location: (#4 on attached sketch) Mucked out
& balance of previous blast shatter,
Work hand drilled for new charge, blasted
and mucked out.

Personnel: Roger & John England: 2 men @ 4 hrs. 8 hrs.
(Submitted specimen # 3)

Oct. 11, 1970

Location: (#4 on attached sketch) Mucked out
& balance of shatter from previous blast,
Work hand drilled, set charge, blasted, and
mucked out.

Personnel: Roger & John England: 2 men @ 7 hrs. 14 hrs.

Oct. 24, 1970

Location: (#4 on attached sketch) Stripped more
& topsoil to expose lineation of mineralized
Work zone (lost contact).

Personnel: Roger & John England: 2 men @ 2 hrs. 4 hrs.

*A. Roger & John England
Licence A 40521*

Work performed on Claim # E.O. 283619 (June 20, 1970-April 10, 1971)

Oct. 24, 1970 (cont'd)

Location: (# 2 on attached sketch) Hand stripped & moss and earth from east flank of dome-shaped outcrop, hand drilled, blasted and mucked out area.

Personnel: Roger & John England: 2 men @ 9 hrs. 18 hrs

Oct. 25, 1970

Location: (#2 on attached sketch) Mucked out & balance of previous blast, re-drilled, Work blasted and mucked out.

Personnel: Roger & John England: 2 men @ 11 hrs. 22 hrs

Nov. 21, 1970

Location: (#2 on attached sketch) Hand drilled, & blasted and mucked out. Work (Hole now 15' long x 10' wide x 8' deep) Minerilation decreasing)

Personnel: Roger & John England: 2 men @ 4 1/2 hr. 9 hrs

Nov. 22, 1970

Location: (#2 on attached sketch) Muck out shatter from previous day.

Personnel: Roger & John England: 2 men @ 3 hrs. 6 hrs

~~XXXXXX~~
April 9, 1971

Location: (#4 on attached sketch) Mucked out and hand drilled blasting holes.

Personnel: Roger & John England: 2 men @ 3 hrs. 6 hrs
(relocated mineralized zone)

April 10, 1971

Location: (#4 on attached sketch) Blasted & and mucked out (x 2)

Personnel: Roger & John England: 2 men @ 6 hrs. 12 hrs

(CARIBB SAMPLE #5)

TOTAL HOURS TO DATE 167 HRS
TOTAL DAYS TO DATE = $\frac{167}{6} \approx 28$ DAYS

CHEMICAL ASSAYS BY O.D.M. (NOT PAID FOR BY COUPONS)
ATTACHED RECEIPTS # 11609, 14114, 15387

Refer to [unclear]
LICENSE # A 40521

SUBSECTION (14) OF SECTION 27 (PAGE 75 MINING ACT)
TOTAL VALUE \$18.50
@ \$15/DAY = \$18.50 / 15.00 \approx 1 DAY

TOTAL WORKING DAYS 29

CLAIM #1 E.C. 283619

S. 1/4 LOT 5 CON XIV TOW
HASTINGS COUNTY.

POST #4
NW COR.



31C13SE5064 W7109-00024 TUDOR

POST #1
N/E COR.

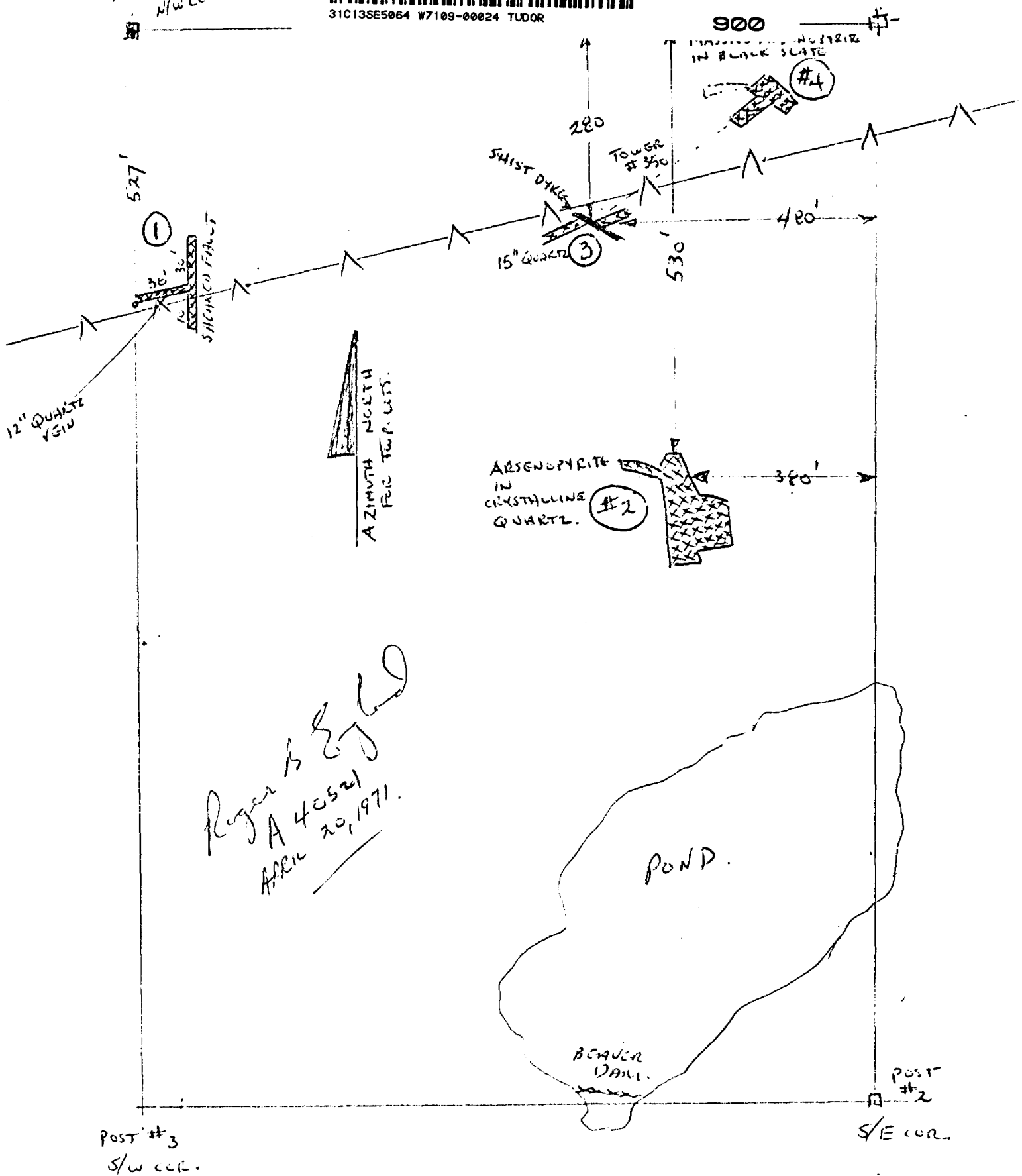

Roger B. E. L.
A 40521
APRIL 20, 1971.

POST #3
S/W COR.

POST #2
S/E COR.

4 13 12 11 10 9 8 7 6 5 4 3 2 1

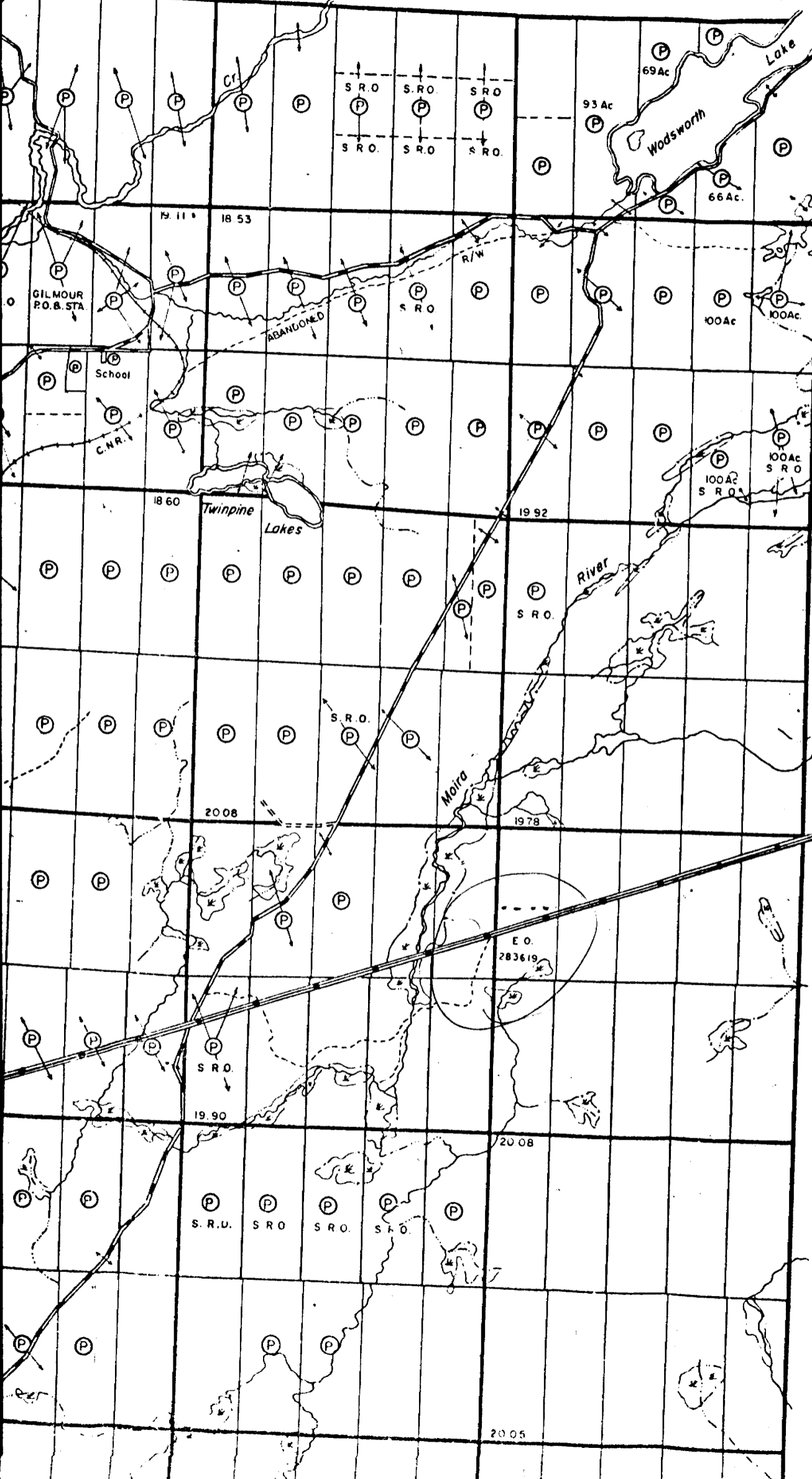

XIX

XVIII

XVII

XVI

XV

XIV

XIII

XII

XI



N. 81° 15' (M.97)