



31D09NW2004

2.19824

CAVENDISH

010

Work Assessment Report

2 . 19824

Work Performed on Claim # 1163443 between April 14 - April 24, 1999

The work on Claim # 1163443 was basic soil sampling with the use of an hand auger. In the Northern half of the claim at the Eastern claim line, North of the swamp, approximately 30 holes were drilled at depths of 2 - 4 feet to determine the zone boundaries. South of the swamp holes were also drilled near the line. All samples were tested on the site where the holes were drilled. Samples were then tested with a hand held propane torch and a metal box. The soil was heated up and the vermiculite would exfoliate and then blown to the back of the box to get an idea of what the percentage was. At the claim line nearest the swamp edge and into the swamp for approximately 5 metres, vermiculite was 14% plus. As the zone continued West the percentages were inconsistent due to more competent rock and float. South of the swamp percentages were higher but zone ran into the swamp with more consistent averages. After freeze up of the swamp more work is planned for the area. Two trenches North of the swamp and one South of the swamp are planned. The vermiculite is found in the highly weathered marble. The North zone is bordered by gneiss, which is high in biotite. South the zone is bordered by more competent and less altered marble that has some sign of very fine and low percentages of vermiculite. The map shows the basic hole locations. No holes were numbered or labelled. They were only to test for vermiculite. Flagging tape was used to mark the approximately boundaries to determine a location for trenching.

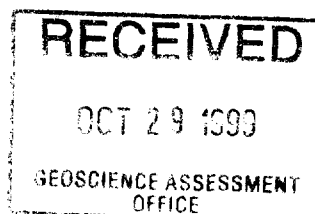

Keith Vetcher
Regis Review

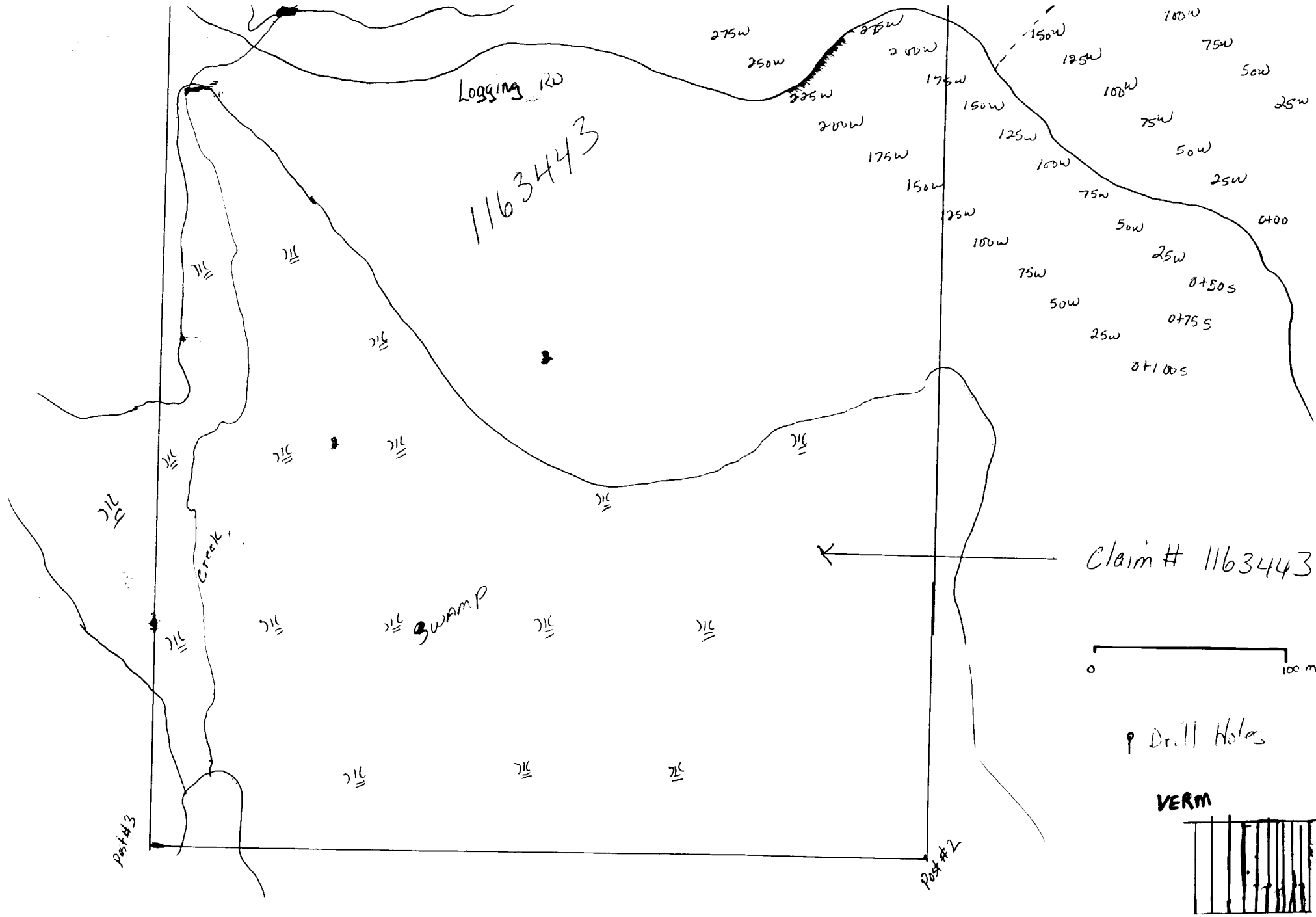

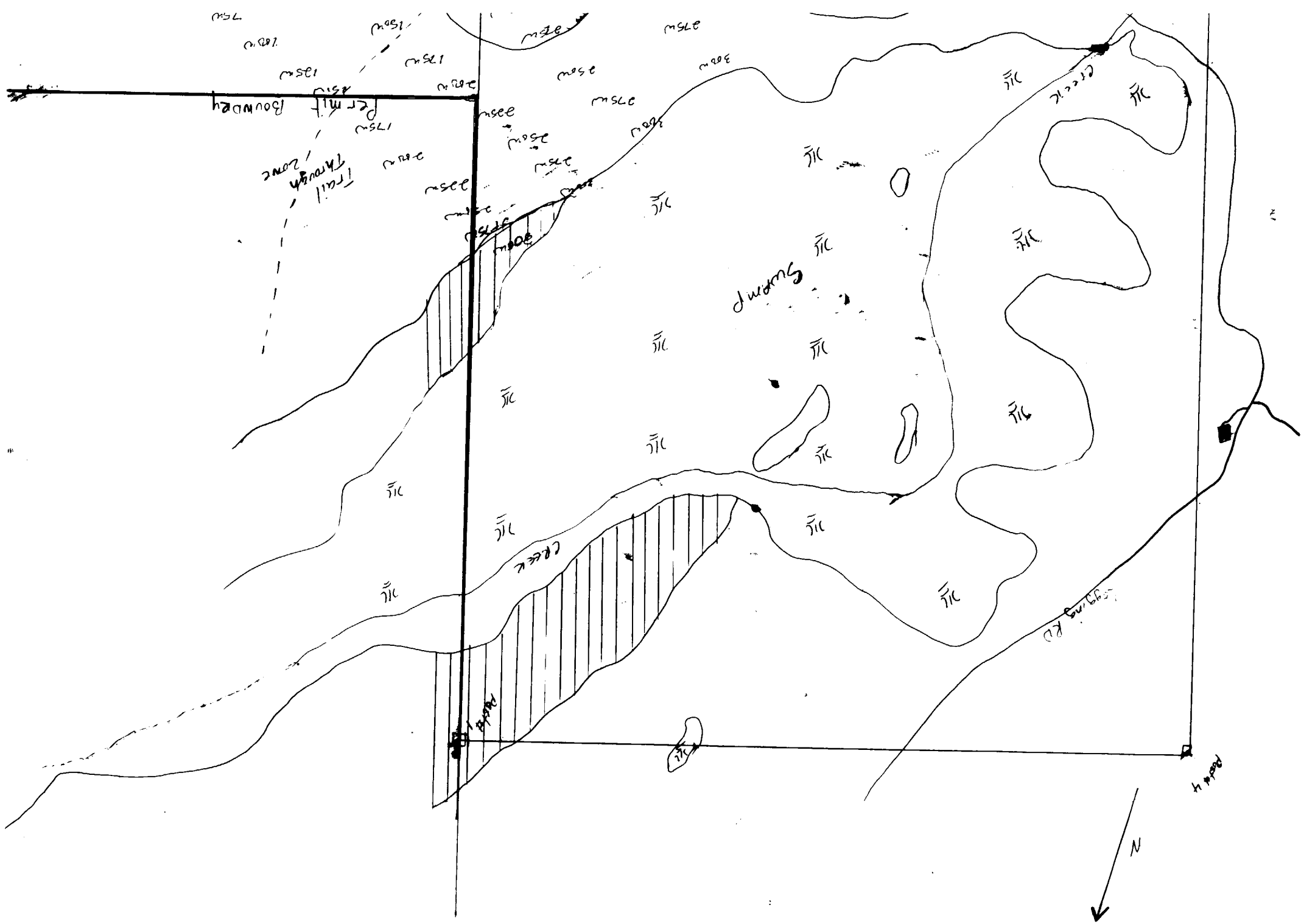

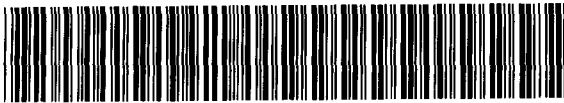

31D09NW2004 2.19824 CAVENDISH 900

Sections 66(2) and 66(3) of the Mining Act. Under section 8 of the Mining Act, this work and correspond with the mining land holder. Questions about this collection and Mines, 3rd Floor, 833 Ramsey Lake Road, Sudbury, Ontario, P3E 6B5.

Instructions: - For work performed on Crown Lands before recording a claim, use form 0240.
- Please type or print in ink.

2.19824

1. Recorded holder(s) (Attach a list if necessary)

Name REGIS RESOURCES INC.	Client Number 303719
Address 69 BLUE FOREST DRIVE	Telephone Number 416-398-3318
Toronto ONT. M3H-4W6	Fax Number 416-398-3316
Name	Client Number
Address	Telephone Number
	Fax Number

2. Type of work performed: Check (✓) and report on only ONE of the following groups for this declaration.

<input type="checkbox"/> Geotechnical: prospecting, surveys, assays and work under section 18 (regs)	<input checked="" type="checkbox"/> Physical: drilling stripping, trenching and associated assays	<input type="checkbox"/> Rehabilitation
Work Type HAND AUGERING short holes + PROSPECTING		Office Use
		Commodity 1
Dates Work From Performed Day 14 Month 4 Year 99 To Day 24 Month 4 Year 99		Total \$ Value of Work Claimed 2000
Global Positioning System Data (if available)		NTS Reference
Township/Area CAVENDISH	Mining Division 50	Resident Geologist District Tweed
M or G-Plan Number		

Please remember to: - obtain a work permit from the Ministry of Natural Resources as required;
- provide proper notice to surface rights holders before starting work;
- complete and attach a Statement of Costs, form 0212;
- provide a map showing contiguous mining lands that are linked for assigning work;
- include two copies of your technical report.

RECORDED
OCT 21 1999

3. Person or companies who prepared the technical report (Attach a list if necessary)

Name	Telephone Number
Address	Fax Number
Name	Telephone Number
Address	Fax Number
Name	Telephone Number
Address	Fax Number

4. Certification by Recorded Holder or Agent

Martin Shefsky - Regis Resources
(Print Name)
do hereby certify that I have personal knowledge of the facts set forth in this Declaration of Assessment Work having caused the work to be performed or witnessed the same during or after its completion and, to the best of my knowledge, the annexed report is true.

Signature of Recorded Holder or Agent <i>Martin Shefsky</i>	Date Oct 14/99
Agent's Address	Telephone Number 416-398-3318
	Fax Number 416-398-3316

45 (03/97)

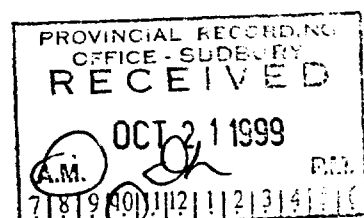
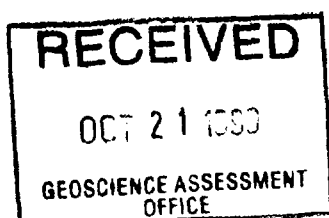

8. Work to be recorded and distributed. Work can only be assigned to claims that are contiguous (adjoining) to the mining land where work was performed, at the time work was performed. A map showing the contiguous link must accompany this form.

Mining Claim Number. Or if work was done on other eligible mining land, show in this column the location number indicated on the claim map		Number of Claim Units. For other mining land, list hectares.	Value of work performed on this claim or other mining land.	Value of work applied to this claim.	Value of work assigned to other mining claims.	Bank. Value of work to be distributed at a future date
eg	TB 7827	16 ha	\$26,825	N/A	\$24,000	\$2,825
eg	1234567	12	0	\$24,000	0	0
eg	1234568	2	\$ 8,892	\$ 4,000	0	\$4,892
1	1163443	2	2,000	2,000	0	0
2						
3						
4						
5						
6						
7						
8						
9						
10						
11						
12						
13						
14						
15						
Column Totals			2,000	2,000		

I, MARTIN CHOJSKY - Regis Resource do hereby certify that the above work credits are eligible under subsection 7 (1) of the Assessment Work Regulation 8/96 for assignment to contiguous claims or for application to the claim where the work was done.

Signature of Recorded Holder or Agent Authorized in Writing <u>Martin Chojsky</u>	Date <u>Oct 14/99</u>
--	--------------------------

6. Instructions for cutting back credits that are not approved.

Some of the credits claimed in this declaration may be cut back. Please check (✓) in the boxes below to show how you wish to prioritize the deletion of credits:

- ☐ 1. Credits are to be cut back from the Bank first, followed by option 2 or 3 or 4 as indicated.
- ☐ 2. Credits are to be cut back starting with the claims listed last, working backwards; or
- ☐ 3. Credits are to be cut back equally over all claims listed in this declaration; or
- ☐ 4. Credits are to be cut back as prioritized on the attached appendix or as follows (describe):

Note: If you have not indicated how your credits are to be deleted, credits will be cut back from the Bank first, followed by option number 2 if necessary.

For Office Use Only Received Stamp	Deemed Approved Date	Date Notification Sent
	Date Approved	Total Value of Credit Approved
	Approved for Recording by Mining Recorder (Signature)	

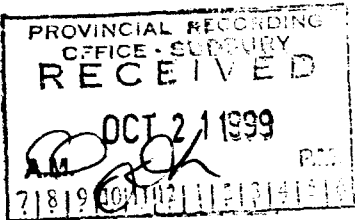

Personal information collected on this form is obtained under the authority of subsection 8(1) of the Assessment Work Regulation 886. Under section 8 of the Mining Act, the information is a public record. This information will be used to review the assessment work and correspond with the mining land holder. Questions about this collection should be directed to the Chief Mining Recorder, Ministry of Northern Development and Mines, 6th Floor, 933 Ramsey Lake Road, Sudbury, Ontario, P3E 6B5.

Work Type	Units of Work Depending on the type of work, list the number of hours/days worked, metres of drilling, kilometres of grid line, number of samples, etc.	Cost Per Unit of work	Total Cost
AUGERING + PROSPECTING	10 hrs perday for 10 Days	200. per Day 10 Days	2,000
Associated Costs (e.g. supplies, mobilization and demobilization).			/
Transportation Costs			/
Food and Lodging Costs			/
Total Value of Assessment Work			2,000

Calculations of Filing Discounts:

1. Work filed within two years of performance is claimed at 100% of the above Total Value of Assessment Work.
2. If work is filed after two years and up to five years after performance, it can only be claimed at 50% of the Total Value of Assessment Work. If this situation applies to your claims, use the calculation below:

TOTAL VALUE OF ASSESSMENT WORK $\times 0.50 =$ Total \$ value of worked claimed.

Note:

- Work older than 5 years is not eligible for credit.
- A recorded holder may be required to verify expenditures claimed in this statement of costs within 45 days of a request for verification and/or correction/clarification. If verification and/or correction/clarification is not made, the Minister may reject all or part of the assessment work submitted.

Certification verifying costs:

I, Martin Shefsky (please print full name), do hereby certify, that the amounts shown are as accurate as may reasonably be determined and the costs were incurred while conducting assessment work on the lands indicated on the accompanying Declaration of Work form as Martin Shefsky, V.P. Regis Resources I am authorized (recorded holder, agent, or state company position with signing authority) to make this certification.

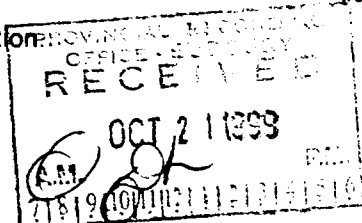

Signature: [Signature] Date: Oct 14 99

Geoscience Assessment Office
933 Ramsey Lake Road
6th Floor
Sudbury, Ontario
P3E 6B5

Telephone: (888) 415-9845
Fax: (877) 670-1555

November 19, 1999

REGIS RESOURCES INC.
69 Blue Forest Drive
Toronto, ONTARIO
M3H 4W6

Visit our website at:
www.gov.on.ca/MNDM/MINES/LANDS/mlsmnpge.htm

Dear Sir or Madam:

Submission Number: 2.19824

Status

Subject: Transaction Number(s): W9990.00054 Approval

We have reviewed your Assessment Work submission with the above noted Transaction Number(s). The attached summary page(s) indicate the results of the review. **WE RECOMMEND YOU READ THIS SUMMARY FOR THE DETAILS PERTAINING TO YOUR ASSESSMENT WORK.**

If the status for a transaction is a 45 Day Notice, the summary will outline the reasons for the notice, and any steps you can take to remedy deficiencies. The 90-day deemed approval provision, subsection 6(7) of the Assessment Work Regulation, will no longer be in effect for assessment work which has received a 45 Day Notice. Allowable changes to your credit distribution can be made by contacting the Geoscience Assessment Office within this 45 Day period, otherwise assessment credit will be cut back and distributed as outlined in Section #6 of the Declaration of Assessment work form.

Please note any revisions must be submitted in **DUPLICATE** to the Geoscience Assessment Office, by the response date on the summary.

If you have any questions regarding this correspondence, please contact **STEVE BENETEAU** by e-mail at steve.beneteau@ndm.gov.on.ca or by telephone at (705) 670-5855.

Yours sincerely,



ORIGINAL SIGNED BY
Blair Kite
Supervisor, Geoscience Assessment Office
Mining Lands Section

Work Report Assessment Results

Submission Number: 2.19824

Date Correspondence Sent: November 19, 1999

Assessor: STEVE BENETEAU

Transaction Number	First Claim Number	Township(s) / Area(s)	Status	Approval Date
W9990.00054	1163443	CAVENDISH	Approval	November 18, 1999

Section:
10 Physical PMAN

Correspondence to:
Resident Geologist
Tweed, ON

Recorded Holder(s) and/or Agent(s):
REGIS RESOURCES INC.
Toronto, ONTARIO

Assessment Files Library
Sudbury, ON

Glamorgan Twp. (M-95)

THE TOWNSHIP
OF
CAVENDISH

COUNTY OF
PETERBOROUGH

**SOUTHERN ONTARIO
MINING DIVISION**

SCALE: 1 INCH=40 CHAINS

LEGEND

PATENTED LAND	(P)
CROWN LAND SALE	(CS)
LEASE	(L)
LOCATED LAND	(Loc)
LICENSE OF OCCUPATION	(LO)
MINING RIGHTS ONLY	(MRO)
SURFACE RIGHTS ONLY	(SRO)
ROADS	(—)
IMPROVED ROADS	(—)
KING'S HIGHWAYS	(—)
RAILWAYS	(—)
POWER LINES	(—)
MARSH OR MUSKEG	(—)
MINES	(X)
CANCELLED	(C)
PATENTED FOR S.R.O.	(C)

NOTES

This Map Is Not To Be Used
- FOR SURVEY PURPOSES

400' Surface Rights Reservation along the
shores of all lakes and rivers.

For status of summer resort locations & islands
please contact Ministry of Natural Resources.

Original shoreline shown thus: (—)

FRI shoreline shown thus: (—)

Patents Map shoreline shown thus: (—)

Area shown thus: (---) reserved for
proposed Provincial Park, withdrawn from
staking. Sec 34(d) of Mining Act File 160708

Mining claims staked in this Tp. subject
to Sec 118 of Mining Act.

SAND & GRAVEL

- (1) Gravel File 154616
- (2) Gravel " 21547
- (3) M.N.R. Gravel Pit 76 File 21538
- (4) Gravel File 40832
- (5) Gravel " 73126
- (6) QUARRY PERMIT
- (7) M.N.R. Gravel Pit No 138 File 152744
- (8) Gravel File 104960
- (9) Gravel File 40832

Areas withdrawn from staking under Section
5 of the Mining Act

File	Date	Disposition
(1) W6774 7598V.4	19/12/74	S.R. & M.R.
(2) W377 34261	3/1/77	S.R. & M.R.
(3) W5083 160708	29/8/83	S.R. & M.R.
BEDS OF LAKES AND RIVERS WITHIN PARK LIMIT		
(4) W1183 73118	30/8/83	S.R. & M.R.
(5) W6774 7598V.4	19/12/74	M.R.O.
(6) SEC 35 W-L-P 26/99 CNT MAY 17/99 M+S		

THE INFORMATION THAT APPEARS ON THIS
MAP HAS BEEN COMPILED FROM VARIOUS
SOURCES, AND ACCURACY IS NOT
GUARANTEED.

NOV 22 1999

THOSE WISHING TO STAKE MINING CLAIMS
SHOULD CONSULT WITH THE MINING RECORDER,
MINISTRY OF NORTHERN DEVELOPMENT AND
MINES, FOR ADDITIONAL INFORMATION ON THE
STATUS OF THE LANDS SHOWN HEREON.

THE INFORMATION THAT
APPEARS ON THIS MAP
HAS BEEN COMPILED FROM
VARIOUS SOURCES,
AND ACCURACY IS NOT
GUARANTEED. THOSE
WISHING TO STAKE MINING
CLAIMS SHOULD CONSULT
WITH THE MINING RECORDER,
MINISTRY OF NORTHERN DEVELOPMENT
AND MINES, FOR ADDITIONAL
INFORMATION ON THE STATUS OF
THE LANDS SHOWN HEREON.

PLAN NO - **M-72**

ONTARIO
MINISTRY OF NATURAL RESOURCES
SURVEYS AND MAPPING BRANCH

XVIII

XVII

XVI

XV

XIV

XIII

XII

XI

X

IX

VIII

VII

VI

V

IV

III

II

I

Anstruther Twp. (M-45)

Galway Twp. (M-94)

Harvey Twp. (M-101)

Burleigh Twp. (M-62)



31D09NW2004 2.19824 CAVENDISH 200

