

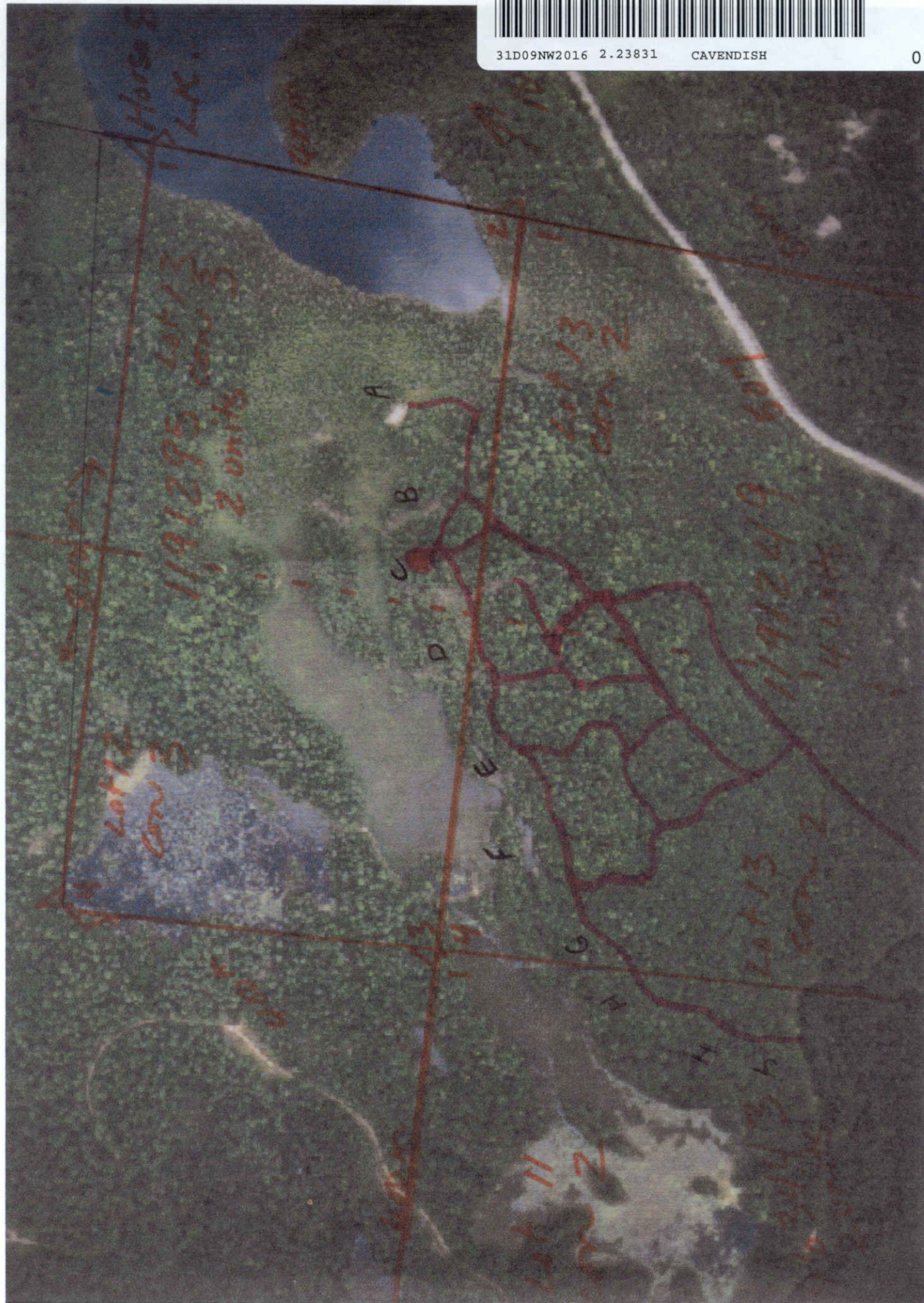

31D09NW2016 2.23831

CAVENDISH

010



900 ft

Lot 12
com 3

1191295 Lot 13
2 units com 3

A

B

C

D

E

F

G

H

Lot 11
com 2

Lot 13
com 2

1191249 60 ft
4 units

Lot 13
com 2

Lot 13
4 units

Horse Lk
Lk.

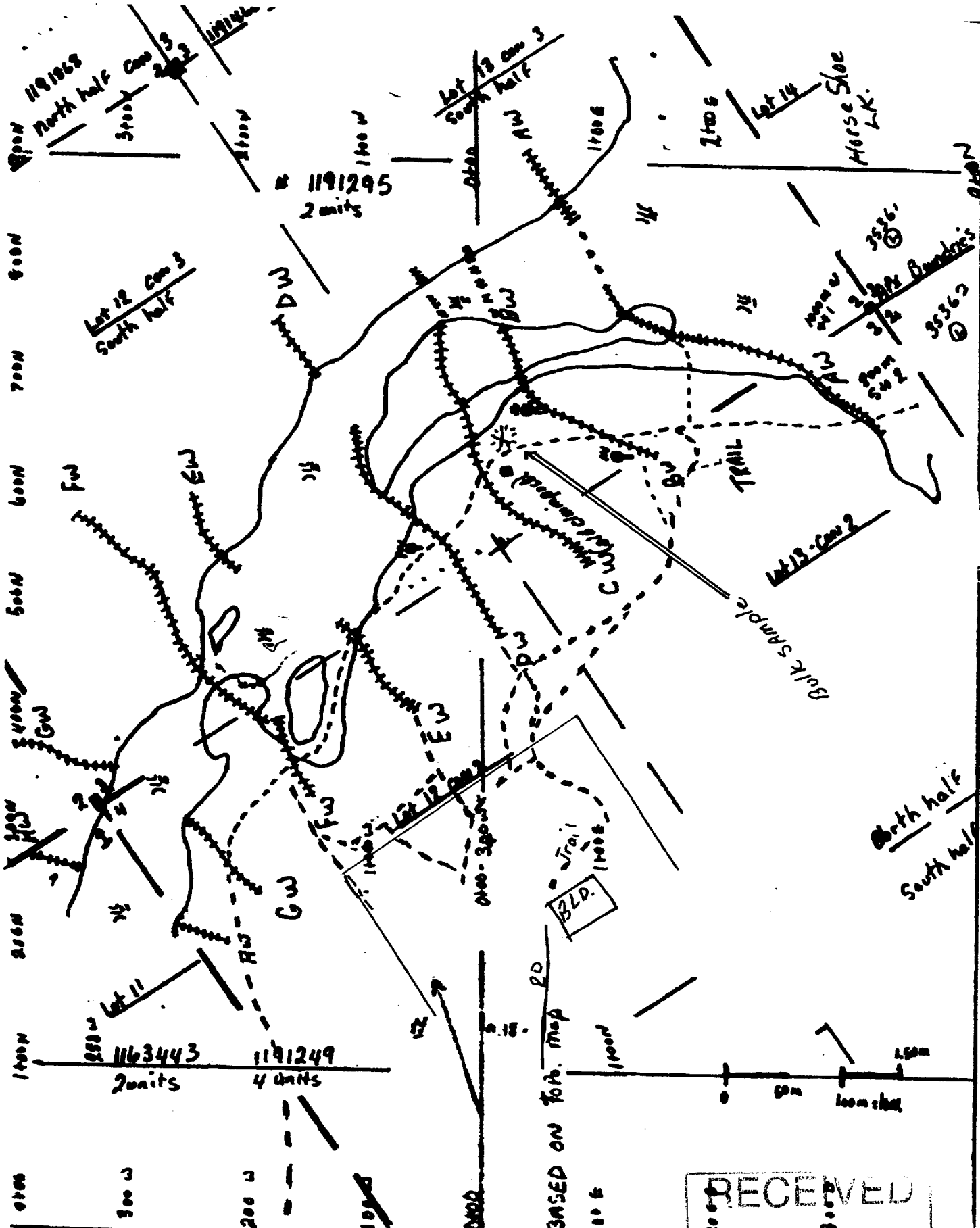

2. 2383 1

BASED ON TOP. MAP

RECEIVED
 JUN 27 2003
 GEOSCIENCE ASSESSMENT
 OFFICE

Land mass 31 HA

Swamp and water 24 HA

PART I

Clear cut 5 HA = 12.35 ac.

mill and storage site

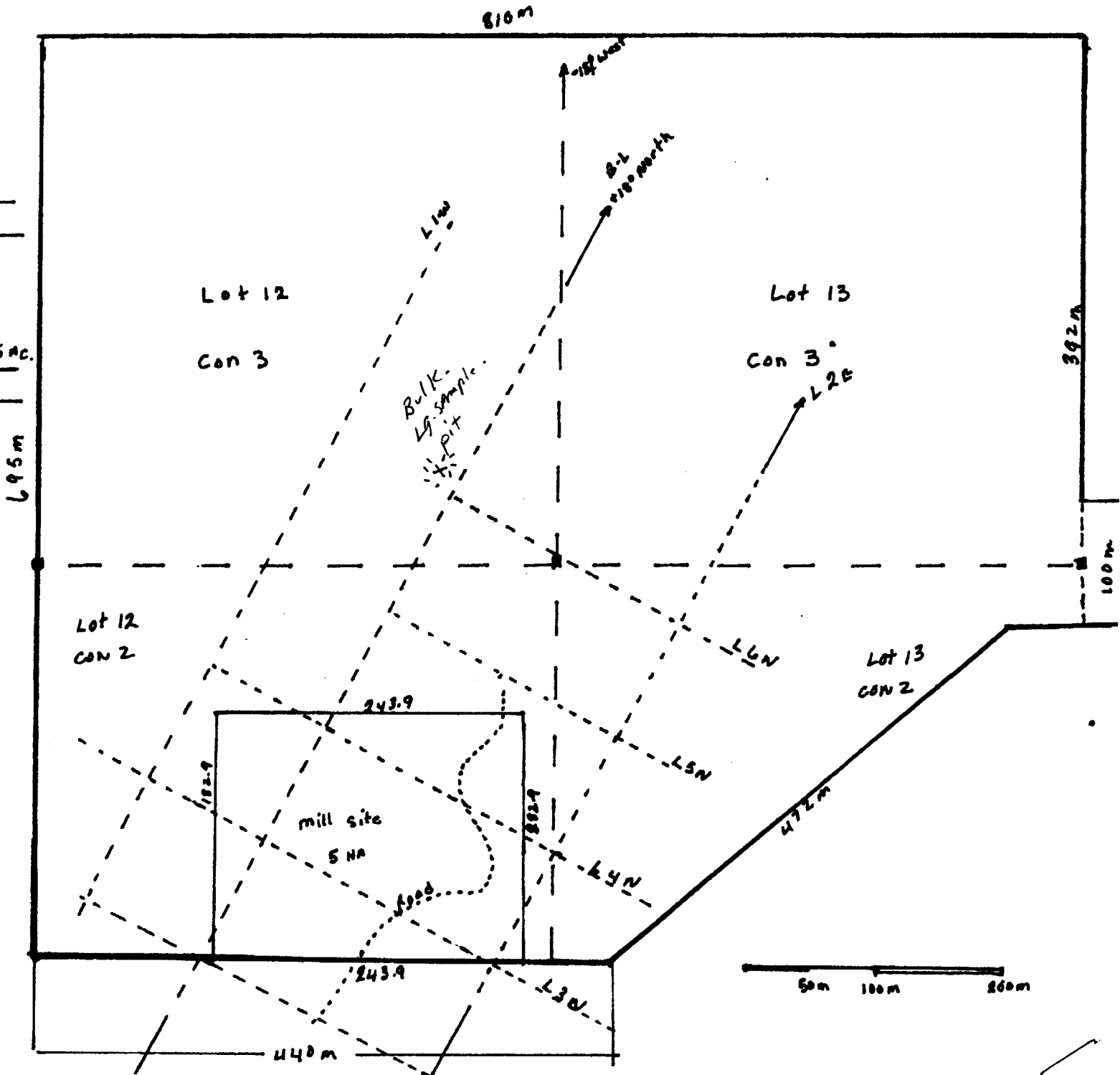

695 m

Lot 12
CON 2

Lot 12
CON 3

Lot 13
CON 3

Lot 13
CON 2

mill site
5 HA

Bulk
sample
pit

810 m

392 m

100 m

440 m

50 m 100 m 200 m

20081

RECEIVED
 JUN 27 2002
 GEOSCIENCE ASSESSMENT
 OFFICE

Work performed to obtain sample

Work started the building site and trails were put in to allow a back hole access to the trenches. Two men cut a path through to all trenches and a skider was used to pull the trees to a landing. The back hole then made a trail suitable for access. Forty-five tons were then taken at baseline 615 n by back hole to the building site 200 metres south of the pit. A truck then hauled the sample to a shop at Buckhorn where it was stored for testing.

The sample was then placed over coverts to dry in a building using propane for heating. Low heat had to be used so too much moisture wouldn't be lost in the sample. Vermiculite has to have some moisture to exfoliate. With limited space and proper drying equipment the sample was piled in a pile and had to be moved around with shovels to help with drying. Vermiculite material when wet, out of the ground contains a lot of moisture. The material has to be dried so it can be free flowing leaving moisture down around 10% or less. This process took longer to complete due to the accommodations. In a milling operation a belt dryer would be used.

One thousand pounds was screened for #3 and #4 two weeks later. The material still wasn't ready for working. This process was slow but had to be experimented with to find the best results to suit our situation. More results will be filed later when all calculations are done, now that the weather is more suitable.

This work being filed now is work done is concerning Triple 'A' Resources, to gain access to and remove the material. More information will be filed later concerning percentages and results. We would like to file this report at this time on claims 1191295-1191249 and 1163443. The claims we would like to cover from this report are contiguous and 100% held by Regis Resources Inc. in the Cavendish township, Southern Ontario. Claim #'s 1077413-1077415-1077419 and 1077420 which are due in July 4 2002.

Regis Resources Inc.
concerning claims
Total pages 2

date	triple a other labour	other & hydro	fuel	rent	equip. const.	comments
23/01/02		64.00	400.00			
		7.50	258.40			
		5.90				gst.51.51-p.58.86
						total 846.17
20/10/02	12,000		400.00			
	840.00					gst. 926.80
						total 14,166.80
20/10/02				3000.00		total 3000.00
04/02/02	225.00	4.25		1200.00	200.00	gst.14.29-p.16.34
						total 1659.88
04/30/02	360.00				1,924.29	
	3,000.					
	1,200.					gst.441.30- p.155.54

						total 6901.13
Date	triple a other labour	other & hydro	fuel	rent	equip. const.	Comments
05/02/02	1,200.	41.00	138.00	500.00		
			23.00			
			48.00			gst.125.23- p.56.80
						total 2,132.03
05/0702		52.00	57.00			
	400.00	8.64	11.52			gst.33.05-p.1.61
Totals	1,9225	183.29	1,335.92	4,700.	2,124.29	gst.1,592.18 p.278.54
Assessm ent	yes	yes	yes	yes	no	no

Total assessment value from dates (23/01/02-05/07/02) concerning Triple "A"
Resources totals,\$25,444.21.

All work was carried out on claims 11912295/ 1191249/ 1163443.

Work was done to do a large sample to test averages from surface to bedrock, and
have a better view of the walls.

We also needed to test the competent rock below for exfoliation of vermiculite on a
large scale.

Trails were made to access the trenches A,B,C,D,E,F,G,H,I,&J.

Main sample taken from trench b&c area on the base line at 615 m. north.

Sample weight apx 45 tons.

2 . 2383 1

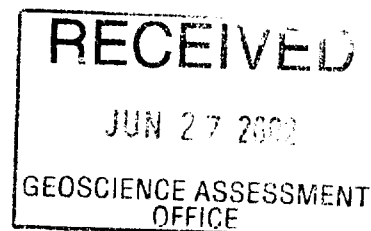

Triple "A" Resources Inc.

8 Beaver Lake Road
 Buckhorn, On K0L 1J0
 (705) 657-7397 fax (705) 657-7397

Invoice No.
 101

INVOICE

Customer

Name	Regis Resources Inc.		
Address	Toronto		
City	ON	State	ZIP
Phone			

Date	20/10/01 21/11/01
Order No.	01/20/02 <i>pay date</i>
Rep	
FOB	

Bill date

Qty	Description	Unit Price	TOTAL
2	Truck	\$200.00	\$400.00
6	Services - Kirk	\$140.00	\$840.00
60	Services - Triple "A"	\$200.00	\$12,000.00

Payment Details

Cash
 Check
 Credit Card

SubTotal	\$13,240.00
Shipping & Handling	\$0.00
Taxes - 86744 2253 R	\$926.80
TOTAL	\$14,166.80

Verm. calculations,

# 3	Before exfoliation	After exfoliation		
	volume 2 oz.	volume 13 oz..	Ratio	6.5
	Weight 49.9	Weight 41.6	Moisture	16.6 %

Vermiculite %

Vermiculite weight	Mica weight	Waste weight	Total weight	Verm. %
35.8	2.6	3.2	5.8	86.0

Water absorb. 59.7g. per. 35.8g. Verm.

# 4	Before exfoliation	After exfoliation		
	volume 6 oz.	volume 20 oz..	Ratio	3.34
	Weight 172.1	Weight 116.0	Moisture	32.5 %

Vermiculite %

Vermiculite weight	Mica weight	Waste weight	Total weight	Verm. %
81.5	7.9	26.6	116.0	70.2

Water absorb. 623 g. per 116.0g. Verm.

2 . 2383 1

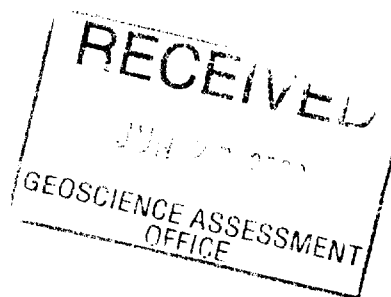

Triple "A" Resources Inc.

8 Beaver Lake Road
 Buckhorn, On K0L 1J0
 (705) 657-7397 fax (705) 657-7397

Invoice No.
 100

INVOICE

Customer

Name	Regis Resources Inc.		
Address	Toronto		
City	ON	State	ZIP
Phone			

Date	23/01/01 21/11/01
Order No.	
Rep	
FOB	

Bill De Ke

Qty	Description	Unit Price	TOTAL
77 1	Hydro & Oil	\$64.00	\$64.00
77 1	Gas & Fuel	\$400.00	\$400.00
77 1	tele	\$142.50	
77 1	saw and bike	\$258.40	\$258.40
77 6	fax	\$1.25	\$7.50
77 1	canada post	\$5.90	\$5.90

Payment Details

Cash
 Check
 Credit Card

Name _____

SubTotal	\$735.80
Shipping & Handling	\$0.00
Taxes - 86744 2253 R	\$51.51
pst	\$58.86
TOTAL	\$846.17

Triple "A" Resources Inc.

8 Beaver Lake Road
 Buckhorn, On K0L 1J0
 (705) 657-7397 fax (705) 657-7397

Invoice No.
 102

INVOICE

Customer

Name Regis Resources Inc.
 Address Toronto
 City ON State _____ ZIP _____
 Phone _____

Date ~~2010/01~~ 2/11/01
 Order No. 01/20102 Pay
 Rep _____
 FOB _____

Bill Date

Qty	Description	Unit Price	TOTAL
10	Rent	\$300.00	\$3,000.00
<i>Paid - K.V.</i>			

Payment Details

- Cash
- Check
- Credit Card

Name _____

SubTotal	\$3,000.00
Shipping & Handling	\$0.00
Taxes	
TOTAL	\$3,000.00

NOTRE NUMÉRO / OUR NUMBER **510453**
 DATE **April 2/02**
 COMMANDE DU CLIENT / CUSTOMER'S ORDER

VENDEUR À / SOLD TO **Regis Resources**
 ADRESSE / ADDRESS

LIVRÉ À / SHIP TO **Regis**
 ADRESSE / ADDRESS

N° D'ENR. DE TAXE / TAX REG. NO. VENDEUR / SALESPERSON

FAB / FOB CONDITIONS / TERMS VIA

QUANTITÉ / QUANTITY	DESCRIPTION	PRIX / PRICE	MONTANT / AMOUNT
	Blower installation	200 00	200 00
	payment to Kirk	225 00	225 00
4	Rent SAN = Apr	300 00	1200 00
	Elect. clamps	4 25	4 25
			1629 25
		TPS/GST	14 29
		TVP/PST	16 34
		TOTAL	1659 88

✓

NOTRE NUMÉRO / OUR NUMBER	510454
DATE	<i>Apr. 1 30, 2002</i>
COMMANDE DU CLIENT / CUSTOMER'S ORDER	

VENDU À / SOLD TO	<i>REGIS RESOURCES</i>
ADRESSE / ADDRESS	<i>Toronto.</i>

LIVRÉ À / SHIP TO	_____
ADRESSE / ADDRESS	_____

N° D'ENR. DE TAXE TAX REG. NO.	VENDEUR SALESPERSON
-----------------------------------	------------------------

FAB FOB	CONDITIONS TERMS	VIA
------------	---------------------	-----

QUANTITÉ QUANTITY	DESCRIPTION	PRIX PRICE	MONTANT AMOUNT
	<i>METAL</i>		<i>1161 18</i>
<i>excl. of tax</i>	<i>WELDING SUP.</i>		<i>295 45</i>
	<i>Nuts Bolts washers etc.</i>		<i>278 68</i>
	<i>Grinding disc cut off blades</i>		<i>59 68</i>
	<i>Mig wire ARC Pads</i>		<i>129 30</i>
		<i>Kirk 30 hrs AT 12.00</i>	
<i>Exclude. →</i>	<i>work at Buckhorn 6 DAYS</i>		<i>1200 00</i>
	<i>work on Project 15 Days</i>		<i>3000 00</i>
			<i>6304 29</i>
	<i>1741 30</i>		
	<i>2520 00</i>		
	<i>4 100 13</i>		
	<i>170 00</i>		
	<i>40 31 53</i>		
		TPS/GST	<i>441 30</i>
		TVP/PST	<i>155 54</i>
		TOTAL	<i>6901 13</i>

NOTRE NUMÉRO / OUR NUMBER **510456**

DATE **May 7/02**

COMMANDE DU CLIENT / CUSTOMER'S ORDER

VENDU À / SOLD TO **Regis Resources Inc**

ADRESSE / ADDRESS

LIVRÉ À / SHIP TO

ADRESSE / ADDRESS

N° D'ENR. DE TAXE
TAX REG. NO.

VENDEUR
SALESPERSON

FAB
FOB

CONDITIONS
TERMS

VIA

QUANTITÉ QUANTITY	DESCRIPTION	PRIX PRICE	MONTANT AMOUNT
20 gal	Fuel (Tomas + Loader)		57 00
	Hyd Line & Fittings (exc)		52 00
1 gal	Hyd oil (Tomas)		11 52
2	days lat 200 to		400 00
4	Manifold Stubs & Nuts (exc)		3 00
8	Washers (exc)		64
1 tin	quick start (exc)		5.00
			529 76
		TPS/GST	33 05
		TVP/PST	1 61
		TOTAL	563 74

Date: 2002-SEP-30

GEOSCIENCE ASSESSMENT OFFICE
933 RAMSEY LAKE ROAD, 6th FLOOR
SUDBURY, ONTARIO
P3E 6B5

REGIS RESOURCES INC.
60 BLOOR ST. W. SUITE 400
TORONTO, ONTARIO
M4W 3B8 CANADA

Tel: (888) 415-9845
Fax: (877) 670-1555

Submission Number: 2.23831

Dear Sir or Madam

Subject: Deemed Approval of Assessment Work

We have approved your Assessment Work Submission with the above noted Transaction Number(s) as per 6(7) of the Assessment Work Regulation. Only eligible assessment work is deemed approved for assessment work credit. The attached Work Report Summary indicates the results of the approval.

NOTE: The report has not been reviewed for technical deficiencies and reported expenses were not evaluated based on the Industry Standard.

At the discretion of the Ministry, the assessment work performed on the mining lands noted in this work report may be subject to inspection and/or investigation at any time.

This submission was deemed approved as outlined in Subsection 6(7) of the Assessment Work Regulation because no notification of rejection or reduction was given by the Minister within 90 days after the work report was filed. As the costs reported are an eligible work type, the work was deemed approved. Please NOTE that any submission filed for assessment work credit is incomplete when only the costs of establishing access to a property and removing a bulk sample are being claimed. The Regulation requires that a work program with results accompany the costs. For instance, under Section 17 of the Regulation, the results of assaying and analyses are eligible for assessment work credit if the results include a summary listing of all types of work performed, the cost of the work and the mining claim, lease, patent or parcel numbers of the land on which the work was carried out.

If you have any question regarding this correspondence, please contact LUCILLE JEROME by email at lucille.jerome@ndm.gov.on.ca or by phone at (705) 670-5858.

Yours Sincerely,



Ron Gashinski
Senior Manager, Mining Lands Section

Cc: Resident Geologist

Regis Resources Inc.
(Claim Holder)

Assessment File Library

Regis Resources Inc.
(Assessment Office)

Ministry of
Northern Development
and Mines

Ministère du
Développement du Nord
et des Mines



Keith Alwyn Vatcher
(Agent)

