



Certificate of Analysis

Date: October 13, 1977

Received: October 5, 1977

From: Mr. R.W. Drude,
P.O. Box 458,
Bobcaygeon, Ontario.

Our Reference No. 7721409

Invoice No. 13035

Samples submitted to us show results as follows:

<u>Sample No.</u>	<u>% U₃O₈</u>	<u>Sample Weight (Grams)</u>
South Group		
1 } TR-#20	0.048	3275
2 } TR-#20	0.123	1475
3 } TR-#20	0.208	1425
4 } TR-#13	0.070	1350
5 } TR-#13	0.205	4075
6 } TR-#13	0.183	1975
7 } TR-#19	0.052	4100
8 } TR-#19	0.062	1540
9 } TR-#19	0.099	2275
10 } TR-#21	0.168	1075
11 } TR-#21	0.083	4250
12 } TR-#21	0.158	900
13 - TR-#22	0.216	2675

SAMPLES TAKEN FROM

Claim numbers ~~E.O. 35874~~ ~~E.O. 35874~~

E.O. 35875 to 79 inclusive
E.O. 36895 to E.O. 36902 inclusive

To: Mr. R.W. Drude (3)

SIGNED

MANAGER

A.G. Scobie, P. Eng.,

LAKEFIELD RESEARCH OF CANADA LIMITED

LAKEFIELD, ONTARIO
CANADA
K0L 2H0

October 13

~~XXXXXXXXXX~~

1977

TO: Mr. R.W. Drude,
P.O. Box 458,
Bobcaygeon, Ontario.

TERMS: 30 Days

13035

Re: Certificate of Analysis dated October 13, 1977

Our Reference No. 7721409

Your Sample No. - South Group 1 to 13

13 U₃O₈ at \$ 15.00

\$ 195.00

\$ 195.00

*115.00 + 80.00 = 195.00
÷ 13 = 15.00*

RECEIVED PAYMENT
OCT 31 1977
L...
PER *B. Petrick*

LAKEFIELD RESEARCH OF CANADA LIMITED
LAKEFIELD, ONTARIO
CANADA

Certificate of Analysis

Date: November 11, 1977

Received: October 31, 1977

From: Mr. R.W. Drude,
 P.O. Box 458,
 Bobcaygeon, Ontario.

Our Reference No. 7721426

Invoice No. 13091

Samples submitted to us show results as follows:

SAMPLE	Sample No.	% U ₃ O ₈
<u>RD</u> EO, 35870	Trench 4	0.006
38571		
35871	S-1-2-3-4-5	0.006

To: Mr. R.W. Drude (2)

SIGNED 
MANAGER
 A.G. Scobie, P. Eng.,

LAKEFIELD RESEARCH OF CANADA LIMITED

LAKEFIELD, ONTARIO

CANADA

K0L 2H0

November 11 1977

TO: Mr. R.W. Drude,
P.O. Box 458,
Bobcaygeon, Ontario.

TERMS: 30 Days

13091

Re: Certificate of Analysis dated November 31, 1977

Our Reference No. - 7721426

Your Sample - Trench 4 and S-1-2-3-4-5

2 U₃O₈ at \$ 15.00

\$ 30.00

\$ 30.00

NOV 21 1977

P. Petrick

*Please stamp
Paid*



Ontario

Ministry of
Natural
Resources

Lands
Administration
Branch

Projects
Unit

Technical Assessment Work Credits

File
2.2601

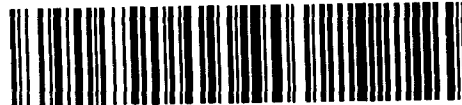

31D09NW8573 2.2601 CAVENDISH

900

Recorded Holder Mr. Robert W. Drude

Township or Area Cavendish Township

Type of survey and number of Assessment days credit per claim	ASSAYING
<p>Geophysical</p> <p>Electromagnetic _____ days</p> <p>Magnetometer _____ days</p> <p>Radiometric _____ days</p> <p>Induced polarization _____ days</p> <p>Section 86 (18) <u>see across</u> days</p> <p>Geological _____ days</p> <p>Geochemical _____ days</p> <p>Man days <input type="checkbox"/> Airborne <input type="checkbox"/></p> <p>Special provision <input type="checkbox"/> Ground <input checked="" type="checkbox"/></p>	<p>Location of Trenches:</p> <p>Mining Claims - E0. 35871 35874</p> <p>Amount spent on analyzing (15) samples = \$225.00</p> <p>Total assessment days credit allowed = 15</p> <p>The above Mining Claims may be grouped under Section 85 (6) of The Mining Act, for the purposes of recording the work credits of <u>15 days</u>.</p>
<p>Notice of Intent to be issued:</p> <p><input type="checkbox"/> Credits have been reduced because of partial coverage of claims.</p> <p><input type="checkbox"/> Credits have been reduced because of corrections to work dates and figures of applicant.</p> <p><input type="checkbox"/> No credits have been allowed for the following mining claims as they were not sufficiently covered by the survey:</p> <p>_____</p> <p>_____</p> <p>_____</p> <p>_____</p> <p>_____</p>	

The Mining Recorder may reduce the above credits if necessary in order that the total number of approved assessment days recorded on each claim does not exceed the maximum allowed as follows: Geophysical — 80; Geological — 40; Geochemical — 40;

LEGEND

- PATENTED LAND (P)
- CROWN LAND SALE (C.S.)
- LEASE (L)
- LOCATED LAND (Loc.)
- LICENSE OF OCCUPATION (L.O.)
- MINING RIGHTS ONLY (M.R.O.)
- SURFACE RIGHTS ONLY (S.R.O.)
- ROADS
- IMPROVED ROADS
- KING'S HIGHWAYS
- RAILWAYS
- POWER LINES
- MARSH OR MUSKEG
- MINES
- CANCELLED (C)

NOTES

This Map is Not To Be Used
- FOR SURVEY PURPOSES -

400' Surface Rights Reservation along the
shores of all lakes and rivers

For status of summer resort locations & islands
please contact Ministry of Natural Resources

Original shoreline shown thus:

ER.I. shoreline shown thus:

Patents Map shoreline shown thus:

Area shown thus reserved for
proposed Provincial Park, withdrawn from
staking Sec. 34 (d) of Mining Act. File 160708

Mining claims staked in this Twp. subject
to Sec. 118 of Mining Act.

SAND & GRAVEL

- (1) Gravel File 154616
- (2) Gravel " 21547
- (3) M.N.R. Gravel Pit 76 File 21538
- (4) Gravel File 40832
- (5) Gravel " "
- (6) Gravel " 73125
- (7) M.N.R. Gravel Pit No. 138 File: 152744
- (8) Gravel File 104960

**Areas withdrawn from staking under Section
43 of the Mining Act (R.S.O. 1970).**

Order No.	File	Date	Disposition
(9) W.67/74	7598 v.4	19/12/74	S.R. & M.R.
(10) W.3/77	34261	15/1/77	S.R. & M.R.

DATE OF ISSUE
JAN 26 1978
SURVEYS AND MAPPING
BRANCH

PLAN NO. - **M-72**

Galway Twp. (M-94)

Anstruther Twp. (M-45)

XVIII
XVII
XVI
XV
XIV
XIII
XII
XI
X
IX
VIII
VII
VI
V
IV
III
II
I

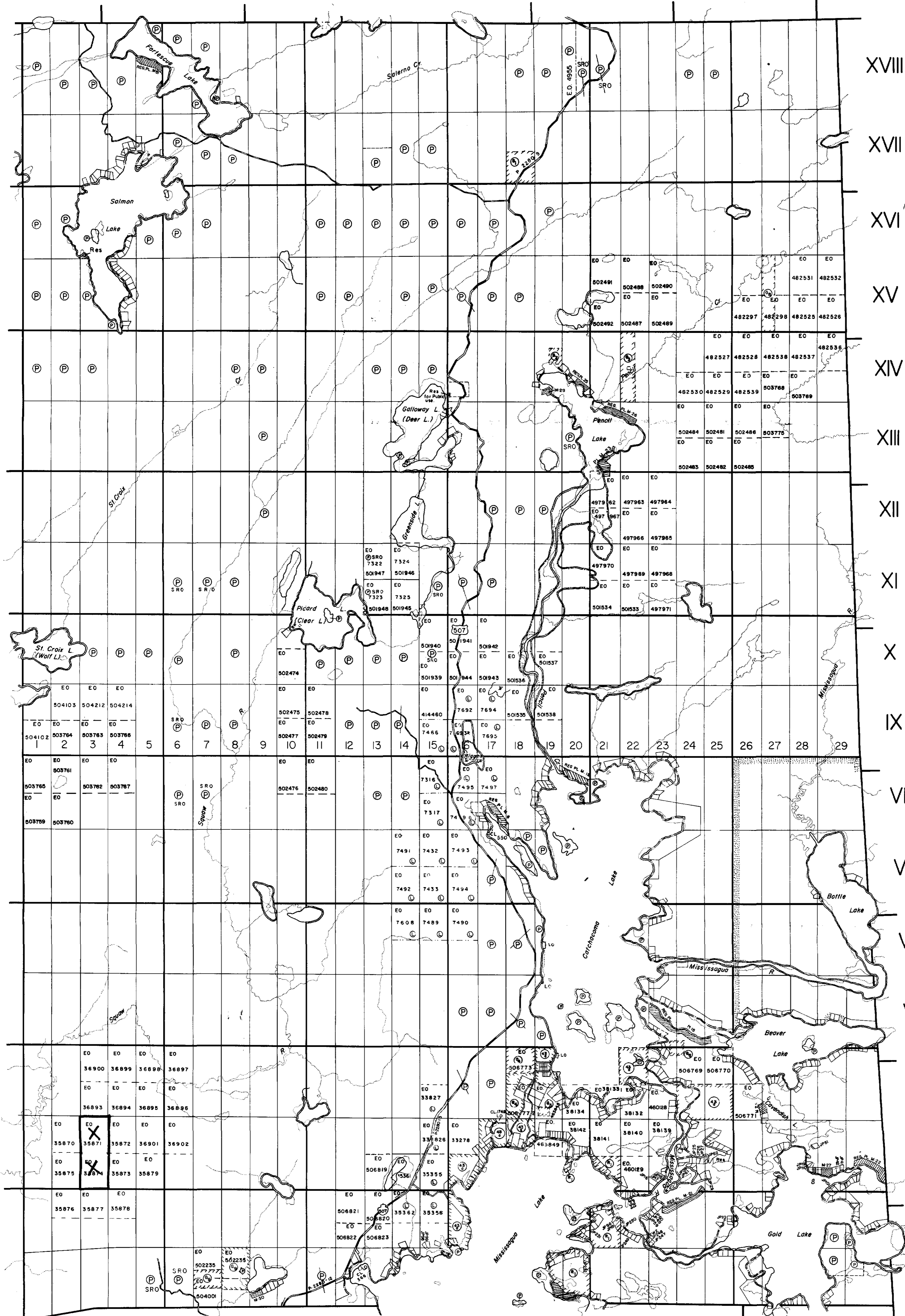

Harvey Twp. (M-101)

Burleigh Twp. (M-62)



EAST SHOWING
OF
R.W. DRUDE - SOUTH GROUP
CAVENDISH TWP

58
E.O. 38571

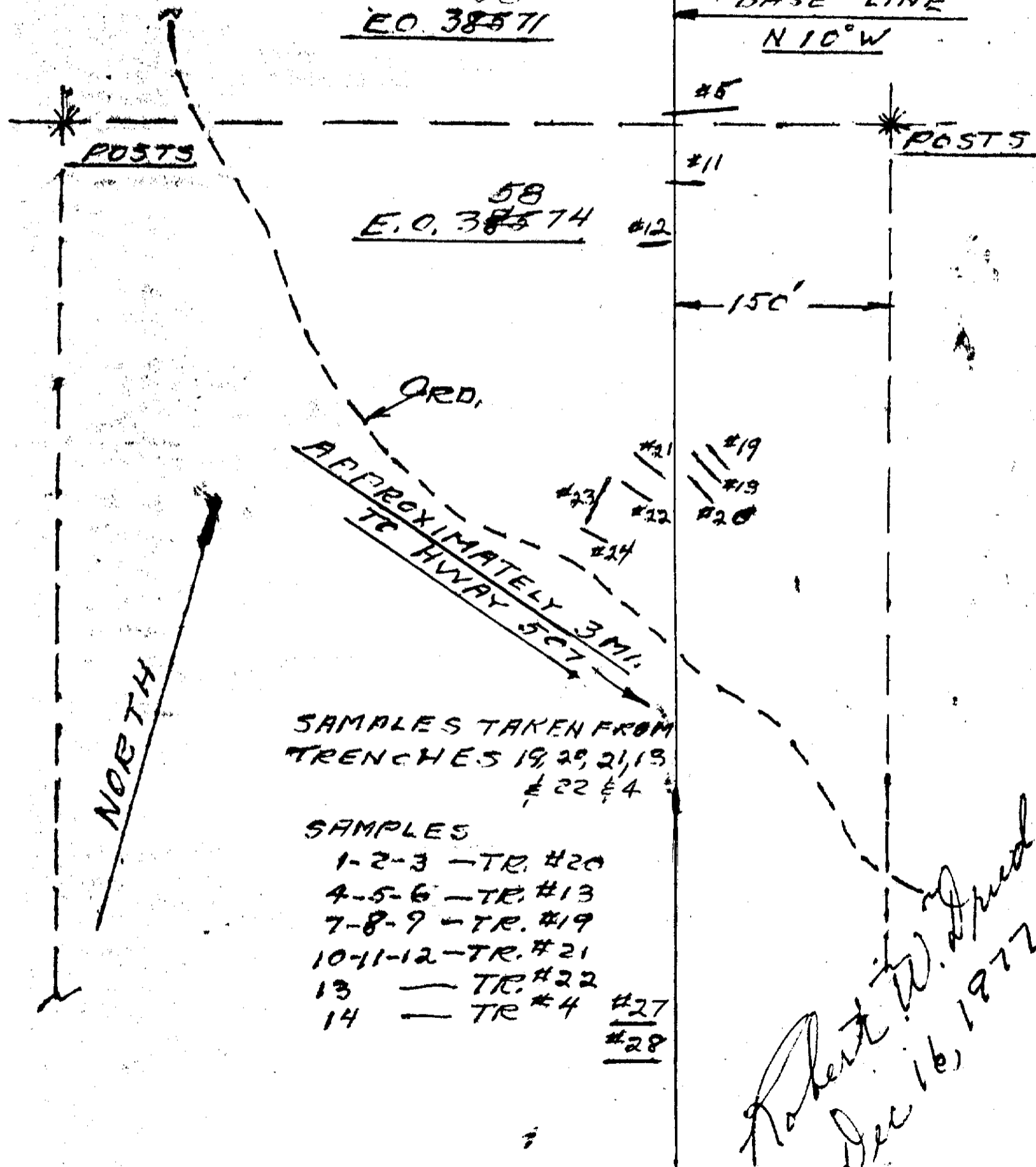

SAMPLES TAKEN FROM
TRENCHES 19, 20, 21, 13,
#22 & 4

SAMPLES

- 1-2-3 - TR. #20
 - 4-5-6 - TR. #13
 - 7-8-9 - TR. #19
 - 10-11-12 - TR. #21
 - 13 - TR. #22
 - 14 - TR. #4
- #27
#28

Robert W. Drude
Dec 16, 1977

