

**Physical Assessment Work Report for the Harper
Prospect (former Millar Prospect), Mining Claim SO
1150872, South Half Lots 15 and 16, Concession XI,
Monmouth Township (G-1298), Haliburton County,
Southern Ontario Mining Division for the Period of
July 28 to August 8, 1993**



31D16NW8620 63.6323 MONMOUTH

010

S. Harper
S. Harper, Hon. B.Sc.
Toronto, Ontario
August 22, 1993

Mining Rights Owner:

Sharpmin Developments Incorporated
Suite 407
153 St. George Street
Toronto, Ontario
M5R 2L9
(416) 961-5041

Brief Physical Work Description:

Several old trenches were 'cleaned up' to permit geological examination. This work required minor overburden stripping and bedrock trenching. Most work was done using hand equipment including picks, shovels, crowbars, hammers and chisels. A Pionjar 120 rock drill/breaker ('jackhammer') was used during an attempt to remove a large amphibole specimen. This attempt was unsuccessful. The amphibole was found in a trench recently excavated by mineral collectors. These unknown mineral collectors did not have permission to be on the mining claim and did not compensate the surface rights owner. The amphibole crystal was approximately 3 feet long, 20 inches in diameter and would have weighed over 400 pounds. The amphibole crystal was at the contact of a calcite vein and feldspathic paragneiss. All work was done under the supervision of S. Harper (author). On average 12 hours were worked per person per day except where noted.

Diary of Work Expenses

July 28, 1993 (half day)	
Personnel: M. Crook, J. Harper, S. Harper	\$225.00
Transportation: Gas	25.00
August 7, 1993	
Personnel: D. Redlich, R. Koser, S. Harper	450.00
Accommodation: Camping	55.00
Transportation: Gas	10.00
August 8, 1993	
Personnel: S. D'Ambra, J. Vonderhey, J. Harper, S. Harper	600.00
Accommodation: Camping	25.00
Equipment Rental: Pionjar 120	80.00
Transportation: Gas	35.00
Total	\$1505.00

Personnel Addresses:

M. Crook c/o Dr. S. D. Scott
Geology
22 Russell Street
Toronto, Ontario
M5S 3B1

S. D'Ambra
2703 Latona Road
Baltimore, MD
21217
(301) 254-7070

J. Harper
1195 Nuforest Drive
Ennismore, ON
K0L 1T0
(705) 292-7732

S. Harper
#407-153 St. George Street
Toronto, Ontario
M5R 2L9
(416) 961-5041

R. Koser
201 Woodley Drive
Harrisburg, PA
17109
(717) 545-1107

D. Redlich
48 Kensington Drive
Camp Hill, PA
17011
(717) 737-0312

J. Vonderhey
RD 4
Box 376A
Lake Ariel, PA
18436
(717) 689-3324

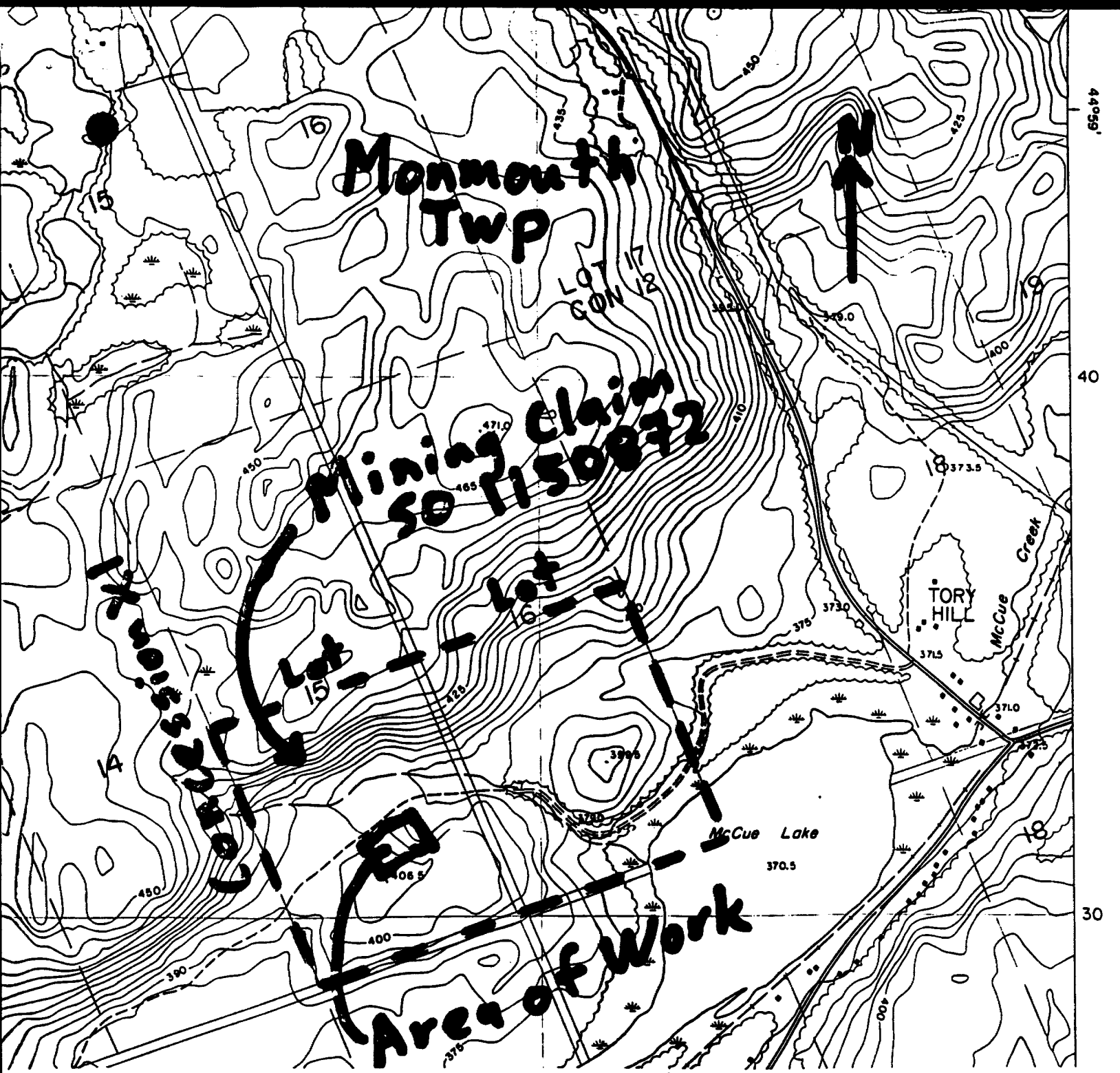

Scale 1:10 000 Échelle



Contour interval 5 metres

Équidistance des courbes 5 mètres

DIGITAL MAPPING

CARTOGRAPHIE NUMÉRIQUE

MNR OBM 1017710049800

Report of Work Conducted After Recording Claim

Mining Act

Transaction Number
W9390.00062

63.6323

Personal information collected on this form is obtained under the authority of the Mining Act. This information will be used for correspondence. Questions about this collection should be directed to the Provincial Manager, Mining Lands, Ministry of Northern Development and Mines, Fourth Floor, 159 Cedar Street, Sudbury, Ontario, P3E 6A5, telephone (705) 670-7264.

Instructions: - Please type or print and submit in duplicate.



ONTARIO GEOLOGICAL SURVEY
GIS - ASSESSMENT FILES
ing assessment work or consult the Mining
NOV 15 1993
Group:
ate:
ompany this
RECEIVED

900

Recorded Holder(s) <i>Sharpmin Developments Incorporated</i>	Client No. <i>294139</i>
Address <i>Suite 407 153 St. George Street Toronto Ontario MSR2L9</i>	Telephone No. <i>416-961-5041</i>
Mining Division <i>Southern Ontario</i>	Township/Area <i>Monmouth</i>
M or G Plan No. <i>6-1298</i>	
Dates Work Performed From: <i>July 28, 1993</i>	To: <i>August 8, 1993</i>

Work Performed (Check One Work Group Only)

Work Group	Type
<input type="checkbox"/> Geotechnical Survey	
<input checked="" type="checkbox"/> Physical Work, Including Drilling	<i>'Cleaning up' old trenches</i>
<input type="checkbox"/> Rehabilitation	
<input type="checkbox"/> Other Authorized Work	
<input type="checkbox"/> Assays	
<input type="checkbox"/> Assignment from Reserve	

Total Assessment Work Claimed on the Attached Statement of Costs \$ 1505

Note: The Minister may reject for assessment work credit all or part of the assessment work submitted if the recorded holder cannot verify expenditures claimed in the statement of costs within 30 days of a request for verification.

Persons and Survey Company Who Performed the Work (Give Name and Address of Author of Report)

Name	Address
<i>S. Harper</i>	<i>407-153 St. George Street Toronto Ontario MSR2L9</i>

(attach a schedule if necessary)

Certification of Beneficial Interest * See Note No. 1 on reverse side

I certify that at the time the work was performed, the claims covered in this work report were recorded in the current holder's name or held under a beneficial interest by the current recorded holder.	Date <i>Aug 24/93</i>	Recorded Holder or Agent (Signature) <i>S. Harper</i>
--	--------------------------	--

Certification of Work Report

I certify that I have a personal knowledge of the facts set forth in this Work report, having performed the work or witnessed same during and/or after its completion and annexed report is true.		
Name and Address of Person Certifying <i>S. Harper Address as above</i>		
Telephone No. <i>416-961-5041</i>	Date <i>August 24/93</i>	Certified By (Signature) <i>S. Harper</i>

For Office Use Only

Total Value Cr. Recorded <i>\$1505</i>	Date Recorded <i>Sept 15/93</i>	Mining Recorder <i>AM Chumashy</i>	RECEIVED AUG 24 1993 AM 7,8,9,10,11,12,1,2,3,4,5,6 PM
	Deemed Approval Date	Date Approved <i>Sept 15/93</i>	
	Date Notice for Amendments Sent		



Ministry of
Northern Development
and Mines

Ontario

Ministère du
Développement du Nord
et des mines

**Statement of Costs
for Assessment Credit**

**État des coûts aux fins
du crédit d'évaluation**

Mining Act/Lol sur les mines

Transaction No./N° de transaction
W9390.00062

Personal information collected on this form is obtained under the authority of the Mining Act. This information will be used to maintain a record and ongoing status of the mining claim(s). Questions about this collection should be directed to the Provincial Manager, Minings Lands, Ministry of Northern Development and Mines, 4th Floor, 159 Cedar Street, Sudbury, Ontario P3E 6A5, telephone (705) 670-7264.

Les renseignements personnels contenus dans la présente formule sont recueillis en vertu de la Loi sur les mines et serviront à tenir à jour un registre des concessions minières. Adresser toute question sur la collecte de ces renseignements au chef provincial des terrains miniers, ministère du Développement du Nord et des Mines, 159, rue Cedar, 4^e étage, Sudbury (Ontario) P3E 6A5, téléphone (705) 670-7264.

1. Direct Costs/Coûts directs

Type	Description	Amount Montant	Totals Total global
Wages Salaires	Labour Main-d'oeuvre	1275	
	Field Supervision Supervision sur le terrain		1275
Contractor's and Consultant's Fees Droits de l'entrepreneur et de l'expert- conseil	Type		
Supplies Used Fournitures utilisées	Type		
Equipment Rental Location de matériel	Type Pionjar 120	80	
			80
Total Direct Costs Total des coûts directs			1355

2. Indirect Costs/Coûts indirects

** Note: When claiming Rehabilitation work Indirect costs are not allowable as assessment work.
Pour le remboursement des travaux de réhabilitation, les coûts indirects ne sont pas admissibles en tant que travaux d'évaluation.

Type	Description	Amount Montant	Totals Total global
Transportation Transport	Type Gas	70	
Food and Lodging Nourriture et hébergement	Camping Fees	80	
Mobilization and Demobilization Mobilisation et démobilisation			
Sub Total of Indirect Costs Total partiel des coûts indirects			150
Amount Allowable (not greater than 20% of Direct Costs) Montant admissible (n'excédant pas 20 % des coûts directs)			
Total Value of Assessment Credit (Total of Direct and Allowable indirect costs)			1505
Valeur totale du crédit d'évaluation (Total des coûts directs et indirects admissibles)			

Note: The recorded holder will be required to verify expenditures claimed in this statement of costs within 30 days of a request for verification. If verification is not made, the Minister may reject for assessment work all or part of the assessment work submitted.

Note : Le titulaire enregistré sera tenu de vérifier les dépenses demandées dans le présent état des coûts dans les 30 jours suivant une demande à cet effet. Si la vérification n'est pas effectuée, le ministre peut rejeter tout ou une partie des travaux d'évaluation présentés.

Filing Discounts

1. Work filed within two years of completion is claimed at 100% of the above Total Value of Assessment Credit.
2. Work filed three, four or five years after completion is claimed at 50% of the above Total Value of Assessment Credit. See calculations below:

Total Value of Assessment Credit	Total Assessment Claimed
	× 0.50 =

Remises pour dépôt

1. Les travaux déposés dans les deux ans suivant leur achèvement sont remboursés à 100 % de la valeur totale susmentionnée du crédit d'évaluation.
2. Les travaux déposés trois, quatre ou cinq ans après leur achèvement sont remboursés à 50 % de la valeur totale du crédit d'évaluation susmentionné. Voir les calculs ci-dessous.

Valeur totale du crédit d'évaluation	Evaluation totale demandée
	× 0,50 =

Certification Verifying Statement of Costs

I hereby certify:
that the amounts shown are as accurate as possible and these costs were incurred while conducting assessment work on the lands shown on the accompanying Report of Work form.

that as Secretary I am authorized
(Recorded Holder, Agent, Position in Company)

to make this certification

Attestation de l'état des coûts

J'atteste par la présente :
que les montants indiqués sont le plus exact possible et que ces dépenses ont été engagées pour effectuer les travaux d'évaluation sur les terrains indiqués dans la formule de rapport de travail ci-joint.

Et qu'à titre de _____ je suis autorisé
(titulaire enregistré, représentant, poste occupé dans la compagnie)

à faire cette attestation.

Signature <u>S. Harper</u>	Date <u>Aug 24/93</u>
-------------------------------	--------------------------

mouth
Twp.
G-1298

Glamorgan Twp.

