

CAVENDISH
SKETCH OF SAMPLE
MAY 61

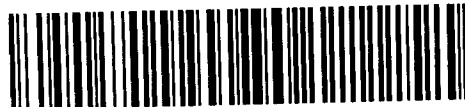

31D16SW8530 2.14969 CAVENDISH

010

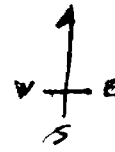

SCALE: 1" = 100 METERS

TRAVERSE →··→

2.14969

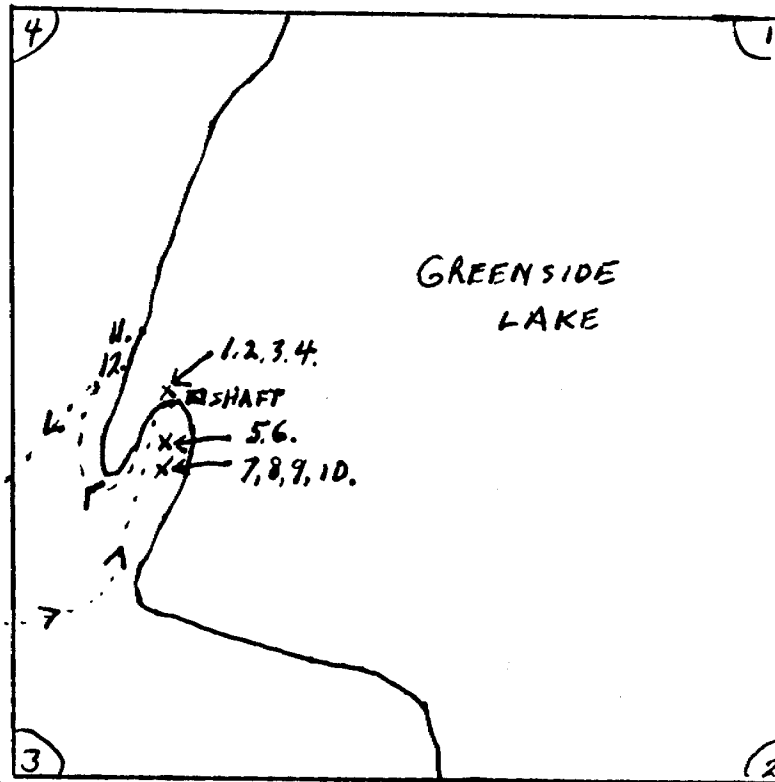

SO 1133865

5 1/2 LOT 14 CON. XIV



BARRINGER LABORATORIES

5735 McADAM ROAD
MISSISSAUGA, ONTARIO
CANADA L4Z 1N9
PHONE: (416) 890-8566
FAX: (416) 890-8575

INVOICE

HOMESTAKE MINERAL DEVELOPMENT COMPANY
Suite 2116
120 Adelaide St. West
Toronto, ON
M5H 1T1
Authority: David Bending
Project: 5700

Date : 5-Jun-91
Job : 911111
Invoice: 30382

PO #:

Terms: Net 30 days

33 Rock Sample Preparation	3.75	\$ 123.75
Set: 1		
Analyses:		
12 Trace 22 ICAP-(HF digest)	12.00	\$ 144.00
Set: 2		
Analyses:		
33 Au FA/AA1	7.50	\$ 247.50
Sub Total:		\$ 515.25
G.S.T. (7%)	7.00	\$ 36.07
TOTAL DUE:		\$ 551.32
Totals not catagorized by department:		\$ 515.25

--- Accounting ---

ACCOUNT PAID IN FULL.

Platone



5735 McADAM ROAD
 MISSISSAUGA, ONTARIO
 CANADA L4Z 1N9
 PHONE: (416) 890-8566
 FAX: (416) 890-8575

5-Jun-91

HOMESTAKE MINERAL DEVELOPMENT COMPANY
 Suite 2116
 120 Adelaide St West
 Toronto, ON
 M5H 1T1

Page: 1
 Copy: 2 of 2
 Set: 1

Attn: David Bending
 Project: 5700

Received: 27-May-91 11:33

PO #:

Job: 911111

Status: Final

Sample	Al2O3 ICAP %	Fe2O3 ICAP %	MgO ICAP %	CaO ICAP %	Na2O ICAP %	K2O ICAP %	TiO2 ICAP %	MnO ICAP %	Ag ICAP ppm	Be ICAP ppm	Cd ICAP ppm	Co ICAP ppm	Cr ICAP ppm	Cu ICAP ppm	Mo ICAP ppm	Ni ICAP ppm
DG-70-1	0.07	0.44	0.02	0.02	0.02	<0.02	0.003	0.005	1	0.2	<1	<5	250	24	470	74
DG-70-2	0.04	0.48	0.01	0.07	<0.02	<0.02	0.003	0.004	1	0.3	<1	<5	279	19	30	33
DG-70-3	0.08	0.79	0.01	0.02	<0.02	0.04	0.001	0.006	1	0.2	<1	<5	337	45	60	55
DG-70-4	1.95	1.20	0.04	0.15	0.92	0.15	0.065	0.011	<1	0.9	<1	<5	293	34	<20	48
DG-70-5	16.83	3.42	0.13	1.15	7.18	3.68	0.465	0.103	<1	1.4	<1	<5	118	32	<20	34
DG-70-6	15.96	4.58	0.22	0.60	5.47	5.54	0.197	0.054	<1	2.2	<1	<5	103	53	<20	27
DG-70-7	11.69	2.79	0.13	0.33	3.72	4.47	0.188	0.040	<1	1.7	<1	<5	165	33	<20	22
DG-70-8	15.47	0.73	0.04	0.13	2.97	8.88	0.010	0.010	<1	5.3	<1	<5	112	3	<20	20
DG-70-9	0.39	1.46	0.01	0.02	0.04	0.20	0.009	0.004	<1	0.3	<1	<5	270	28	<20	22
DG-70-10	13.98	3.90	0.17	0.34	5.69	5.02	0.370	0.031	<1	1.5	<1	<5	101	27	<20	18
DG-70-11	13.83	0.96	0.04	0.15	3.69	6.60	0.006	0.004	<1	8.5	<1	<5	149	12	<20	20
DG-70-12	6.03	0.98	0.03	0.07	1.56	2.78	0.003	0.005	<1	3.7	<1	<5	237	17	<20	19



5735 McADAM ROAD
MISSISSAUGA, ONTARIO
CANADA L4Z 1N9
PHONE: (416) 890-8566
FAX: (416) 890-8566

5-Jun-91

HOMESTAKE MINERAL DEVELOPMENT COMPANY
Suite 2116
120 Adelaide St West
Toronto, ON
M5H 1T1

Page: 2
Copy: 2 of 2
Set: 1

Attn: David Bending
Project: 5700

Received: 27-May-91 11:33

PC #:

Job: 911111

Status: Final

Sample	Pb ICAP ppm	Sr ICAP ppm	Th ICAP ppm	V ICAP ppm	Zn ICAP ppm	Zr ICAP ppm
DG-70-1	<5	2	<5	3	5	<5
DG-70-2	<5	2	<5	3	9	<5
DG-70-3	<5	2	<5	2	10	<5
DG-70-4	<5	11	<5	3	14	14
DG-70-5	41	96	<5	5	81	109
DG-70-6	38	50	<5	4	56	123
DG-70-7	23	50	<5	4	36	53
DG-70-8	28	32	<5	<1	8	<5
DG-70-9	7	2	<5	3	4	<5
DG-70-10	25	43	<5	4	46	156
DG-70-11	36	43	<5	<1	8	<5
DG-70-12	23	19	<5	2	5	<5



5735 McADAM ROAD
MISSISSAUGA, ONTARIO
CANADA L4Z 1N9
PHONE: (416) 890-8566
FAX: (416) 890-8566

3-Jun-91

HOMESTAKE MINERAL DEVELOPMENT COMPANY
Suite 2116
120 Adelaide St West
Toronto, ON
M5H 1T1

Page: 0
Copy: 2 of 2
Set: 1

Attn: David Bending
Project: 5700

Received: 27-May-91 11:33

PO #:

Job: 911111

Status: Final

Abbreviations:

Parameters:

Al ₂ O ₃	: Alumina
Fe ₂ O ₃	: Ferric Oxide
MgO	: Magnesium Oxide
CaO	: Calcium Oxide
Na ₂ O	: Sodium Monoxide
K ₂ O	: Potassium Monoxide
TiO ₂	: Titanium dioxide
MnO	: Manganese Oxide
Ag	: Silver
Be	: Beryllium
Cd	: Cadmium
Co	: Cobalt
Cr	: Chromium
Cu	: Copper
Mo	: Molybdenum
Ni	: Nickel
Pb	: Lead
Sr	: Strontium
Th	: Thorium
V	: Vanadium
Zn	: Zinc
Zr	: Zirconium

Methods:

SERVICES FOR THE EARTH AND ENVIRONMENTAL SCIENCES



5735 McADAM ROAD
MISSISSAUGA, ONTARIO
CANADA L4Z 1N9
PHONE: (416) 890-8566
FAX: (416) 890-8575

5-Jun-91

HOMESTAKE MINERAL DEVELOPMENT COMPANY
Suite 2116
120 Adelaide St West
Toronto, ON
M5H 1T1

Page: 4
Copy: 2 of 1
Set: 1

Attn: David Bending
Project: 5700

PO #:

Received: 27-May-91 11:33

Job: 911111

Status: Final

Units:

% : percent
ppm : parts per million

Quality control:

< : Less than quoted detection limit



5735 McADAM ROAD
 MISSISSAUGA, ONTARIO
 CANADA L4Z 1N9
 PHONE: (416) 890-8566
 FAX: (416) 890-8567

5-Jun-91

HOMESTAKE MINERAL DEVELOPMENT COMPANY
 Suite 2116
 120 Adelaide St West
 Toronto, ON
 M5H 1T1

Page: 5
 Copy: 2 of 2
 Set: 1

Attn: David Bending
 Project: 5700

Received: 27-May-91 11:33

PO #:

Job: 911111

Status: Final

Sample	Au	
	FA/AA	ppb
DG70-1	8310	
DG70-2	469	
DG70-3	5050	
DG70-4	10	
DG70-5	1	
DG70-6	3	
DG70-7	14	
DG70-8	2	
DG70-9	4	
DG70-10	6	
DG70-11	<2	
DG70-12	3	
DG71-1	3	
DG71-2	2	
A-3	3	
DG71-4	7	
DG71-5	4	
DG71-6	4	
DG71-7	<2	
DG71-8	3	
DG71-9	<2	

5735 McADAM ROAD
MISSISSAUGA, ONTARIO
CANADA L4Z 1N9
PHONE: (416) 890-8566
FAX: (416) 890-8575

BARRINGER LABORATORIES

3-Jun

HOMESTAKE MINERAL DEVELOPMENT COMPANY
Suite 2116
120 Adelaide St West
Toronto, ON
M5H 1T1

Page: 0
Copy: 2 of 2
Set: 1

Attn: David Bending
Project: 5700

PO #:

Received: 27-May-91 11:33

Status: Final

Job: 911111

<u>Sample</u>	<u>Au</u> <u>FA/AA</u> <u>ppb</u>
DG71-10	2
DG71-11	5
DG71-12	<2
DG71-13	<2
DG71-14	<2
DG71-15	10
DG71-16	<2
DG71-17	<2
DG71-18	<2
DG71-19	<2
DG71-20	<2
DG71-21	120

SERVICES FOR THE EARTH AND ENVIRONMENTAL SCIENCES



5735 McADAM ROAD
MISSISSAUGA, ONTARIO
CANADA L4Z 1N9
PHONE: (416) 890-8566
FAX: (416) 890-8575

3-Jun-91

HOMESTAKE MINERAL DEVELOPMENT COMPANY
Suite 2116
120 Adelaide St West
Toronto, ON
M5H 1T1

Page: 7
Copy: 2 of 2
Set : 2

Attn: David Bending
Project: 5700

Received: 27-May-91 11:33

PO #:

Job: 911111

Status: Final

Abbreviations:

Parameters:

Au : Gold

Methods:

FA/AA : Fire Assay/Atomic Absorption

Units:

ppb : parts per billion

Quality control:

< : Less than quoted detection limit

Job approved by:

Signed:

.....
Margaret E. Danziger
Supervisor, Geochemistry/Fire Assay Services

PROJECT AREA #2
CAVENDISH TWP.
SKETCH OF SAMPLE LOCATIONS

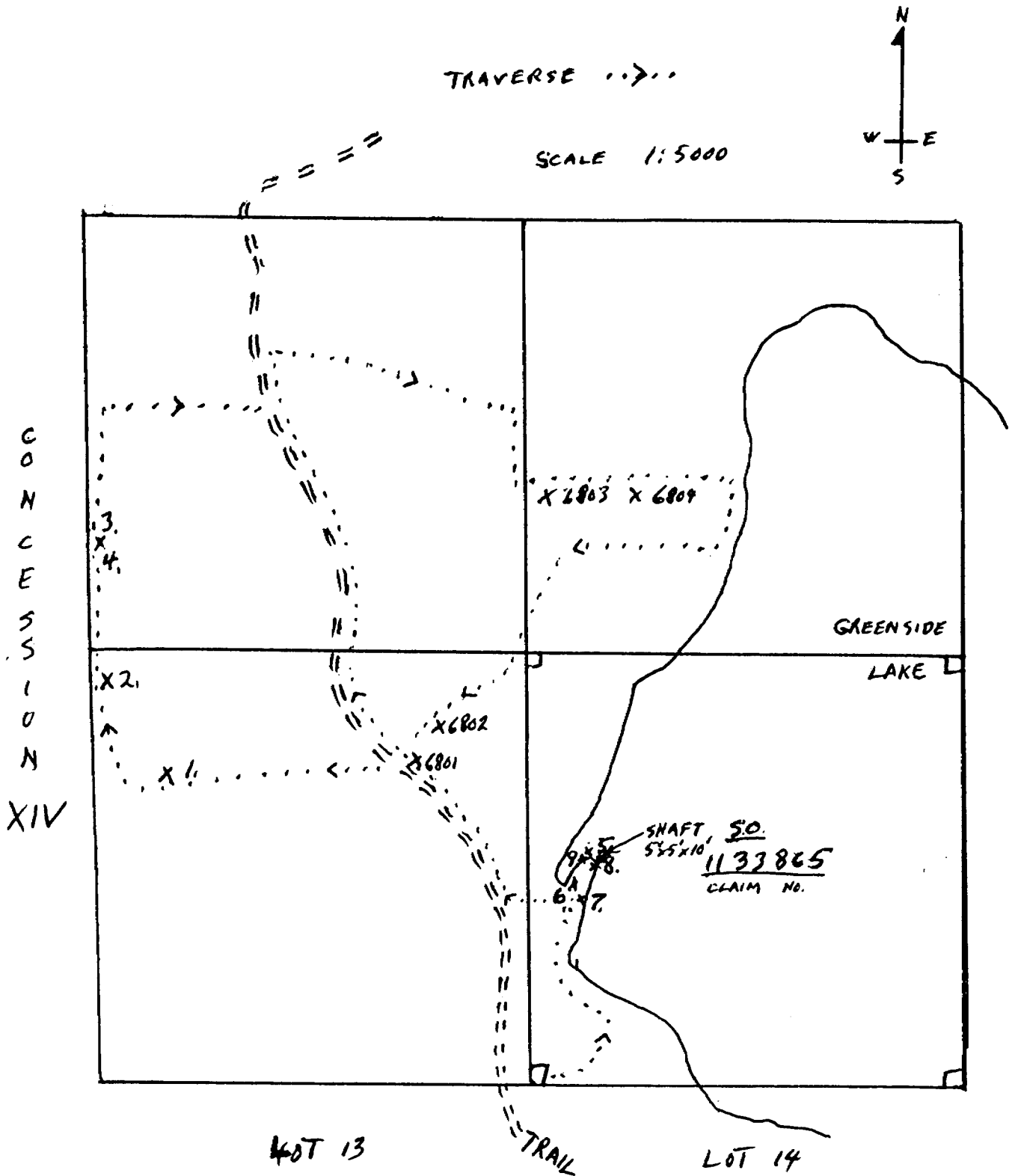



X-Ray Assay Laboratories
A Division of SGS Supervision Services Inc.

1885 Leslie St.
Don Mills
Ontario M3B 3J4
Canada
Tel: (416) 445-5755
Fax: (416) 445-4152
Telex: 09-986947

Invoice To:

MINERAL EXPLORATION RESOURCES IN TOR.
ATTN: JOHN F. RAPSKI
2649 BLOOR STREET WEST
APT. 404
ETOBICOKE, ONTARIO, M9X 1A3

Invoice Date: 14-Jan-93
Work Order No.: 14033
Date Submitted: 29-Dec-92
Report No.: 21604
Customer No.: 2439-1/MI0167
Your P.O. No.:
Your Project No.: CAVENDISH TUP

Submitted To:

MINERAL EXPLORATION RESOURCES IN TOR.
ATTN: JOHN F. RAPSKI
2649 BLOOR STREET WEST
APT. 404
ETOBICOKE, ONTARIO, M9X 1A3

NO. OF PKGS	SHIPPED VIA	WAY BILL NO.	SHIPPED FROM	TYPE OF SAMPLES
	SELF		TORONTO	ROCK
QUANTITY	DESCRIPTION METHOD	CODE NUMBER	UNIT COST	AMOUNT
1. 9	AU PPB	107000	8.00	72.00
2. 9	CRUSHING AND MILLING	100000	4.50	40.50
<p><i>Schema</i></p> <p>76.10 75.00 100.00 848.50</p> <p>127.28 975.78</p> <p>25.00 25.00 25.00 25.00 25.00 100.00 875.00</p> <p>+12.00 127.28 975.78</p>				
MISC. CHARGES		SHIPPING CHARGES	CUSTOM BROKERAGE	TELE/FAK
OTHER		TERMS NET 30 DAYS, 1.5% PER MONTH INTEREST ON ACCOUNTS OVER 30 DAYS		MINIMUM CHARGES
				SURCHARGE - RUSH SERVICE

RETURN THIS COPY WITH YOUR PAYMENT

TOTAL IN >



Member of the SGS Group (Société Générale de Surveillance)



X-RAY ASSAY LABORATORIES

A DIVISION OF SGS SUPERVISION SERVICES INC.

1885 LESLIE STREET • DON MILLS, ONTARIO M3B 3J4 • CANADA
TEL: (416)445-5755 TELEX: 06-986947 FAX: (416)445-4152

CERTIFICATE OF ANALYSIS REPORT 21604

TO: MINERAL EXPLORATION RESOURCES IN TOR.
ATTN: JOHN P. RAPSKI
2649 BLOOR STREET WEST
APT.404
ETOBICOKE, ONTARIO
M8X 1A3

CUSTOMER No. 2439

DATE SUBMITTED
29-Dec-92

REF. FILE 14033-G3

Total Pages 1

9 ROCKS PROJ. CAVENDISH TUP. Proj. CAVENDISH TUP.

	METHOD	DETECTION LIMIT
AU PPB	FADCP	1.

*** UNLESS INSTRUCTED OTHERWISE WE WILL DISCARD PULPS IN 90 DAYS ***
AND REJECTS IN 30 DAYS FROM THE DATE OF THIS REPORT

DATE 15-JAN-93

CERTIFIED BY

Jean H.L. Opdebeeck, General Manager



15-JAN-93

REPORT 21604

REF.FILE 14033-G3

PAGE 1 OF 1

SAMPLE	AU PPB
6801	1
6802	<1
6803	<1
6804	<1
5	96
6	1320
7	77
8	485
9	2160

PROSPECTING DAILY LOG

<u>PROJECT AREA #</u>	<u>DATE</u>	<u>WORK PERFORMED</u>
CAVENDISH TWP.	Oct 31/92	PROSPECT CROWN LAND (6 SAMPLES TAKEN)
	Oct 4/92	PROSPECT 501133865 (7 SAMPLES TAKEN)

LOCATION OF PROSPECTING

CLAIM 50 1133865 AND ADJOINING CROWN LAND
SKETCH ATTACHED

DESCRIPTION OF RESULTS

<u>SAMPLE #</u>	<u>TYPE OF SAMPLE</u>	<u>ROCK TYPE</u>	<u>MINERALIZATION</u>	<u>ASSAY RESULTS</u>
6801	GRAB	GNEISSIC SYENITE	IRON STAIN	1 AU PPB
6802	GRAB	GNEISSIC SYENITE	IRON STAIN	< 1 AU PPB
6803	GRAB	GNEISSIC SYENITE	IRON STAIN	< 1 AU PPB
6804	GRAB	QUARTZ MONZONITE	IRON STAIN	< 1 AU PPB
5	RUBBLE FROM SHAFT	QUARTZ	PYRITE	96 AU PPB
6	GRAB	QUARTZ	PYRITE	1320 AU PPB
7	GRAB	QUARTZ	PYRITE	77 AU PPB
8	RUBBLE FROM SHAFT	QUARTZ	PYRITE	485 AU PPB
9	RUBBLE FROM SHAFT	QUARTZ	PYRITE MOLYBDENITE	2160 AU PPB
1	GRAB	FERRUGINOUS MARBLE	PYRITE CALCOPYRITE	SEE ASSAY SHEET
2	GRAB	FERRUGINOUS MARBLE	PYRITE CALCOPYRITE	
3	GRAB	FERRUGINOUS MARBLE	PYRITE	
4	GRAB	FERRUGINOUS MARBLE	PYRITE	

ROCK SAMPLE INVENTORY, CAVENDISH PROPERTY, IRE WITH JOHN RAPSKI MAY
6 1991

SAMPLE	LOCATION	DESCRIPTION	AU, PPB
DG70-1	Shaft dump area, rubble along the waterline at the end of the small penninsula	Grab samples, glassy to granular grey quartz with traces molybdenite and rare traces tourmaline.	8310
DG70-2	SAME AS ABOVE	Similar to above, pervasive yellow limonite tr ferromolydite stain, no molybdenite observed.	469
DG-70-3	SAME AS ABOVE	Similar to above, traces pyrite observed in cellular molds after sulphide.	5050
DG-70-4	SAME AS ABOVE	Comparable to #3.	10
DG-70-5	Small pennsula leading to shaft, 15 meters from end along northeast flank.	GRAB SAMPLE Medium grained protomylonitic granitoid gneiss with pervase limonite and ferromolybdite stain. Traces disseminated pyrite, scattered mg muscovite flakes which suggest wk to mod perv potassic alteration.	4
DG-70-6	SIMILAR TO 5	SIMILAR TO 5	3
DG-70-7	20 METERS ALONG PENNINSULA FROM SHAFT	Chips across 1 meter in protomylonitic granitoid gneiss. 10% quartz veins in a weathered feox and moox stained zone. Represents a lithology which is much more extensive than this sample.	14
DG-70-8	SAME LOCATION AS 7	Orthoclase pegmatite veins, grab sample to represent a boudin of material about 10 cm wide. Rusty weathering may be wash from adjacent quartz veins or mylonitic host.	2
dg-70-9	same as 7,89	Grab Sample of vuggy quartz vein material with weathere pockes showing etched sulphide molds and posibly some carbonante. limoite and ferrimolybdite stain covers all surface. quart is glasy and grey as above.	4
DG-70-10	SAME AS ABOVE	grab sample; 90% sheared k altered granitoid host, 10% discordant glassy quartz vein. Pervasive limonite and ferrimolbdite wash.	6
DG-70-11	25 Meters from end of penninsula, south flank of ridge, small pocket of pegmatitic veins	grab sample of quartz vein material with about 2% molybdenite	<2
DG-70-12	Same as above	grab sample of orthoclase pegmatite from same location. no observed sulphides	3



Ontario



31016SW8530 2.14969 CAVENDISH

900

Ministry of
Northern Development
and Mines

Ministère du
Développement du Nord
et des Mines

Geoscience Approvals Section
Mining and Land
Management Branch
Willet Green Miller Centre
933 Ramsey Lake Road
6th Floor
Sudbury, Ontario
P3E 6B5

Telephone: (705) 670-5853
Fax: (705) 670-5863

Our File: 2.14969
Transaction #: W9390.00021

June 22, 1993

Mining Recorder
Ministry of Northern Development
and Mines
MacDonald Block, Room M2-17
900 Bay Street
Toronto, Ontario
M7A 1C3

Dear Ms. Charnesky:

**RE: Approval of Assessment Work on mining claims SO 1133865 et al. in
Cavendish Township.**

The assessment work credits listed on the above mentioned Report of
Work have been approved as of **June 15, 1993**. The work was approved
under section 9 of the Mining Act Regulations.

If you have any questions regarding this matter please contact
Dale Messenger at (705) 670- 5858.

Yours sincerely,

↳ Ron C. Gashinski
Senior Manager, Mining Lands
Mines and Minerals Division

DEM/jl
Enclosures:

cc: Assessment Files Office
Toronto, Ontario

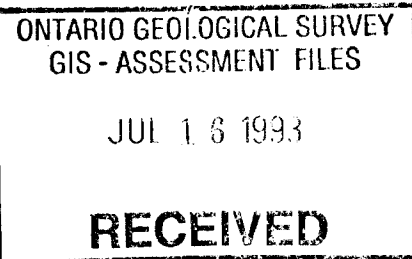

Resident Geologist
Tweed, Ontario



Report of Work Conducted After Recording Claim

Mining Act

Transaction Number
W9390.00021

Personal information collected on this form is obtained under the authority of the Mining Act. This information will be used for correspondence. Questions about this collection should be directed to the Provincial Manager, Mining Lands, Ministry of Northern Development and Mines, Fourth Floor, 159 Cedar Street, Sudbury, Ontario, P3E 6A5, telephone (705) 670-7264.

2.14969

- Instructions:**
- Please type or print and submit in duplicate.
 - Refer to the Mining Act and Regulations for requirements of filing assessment work or consult the Mining Recorder.
 - A separate copy of this form must be completed for each Work Group.
 - Technical reports and maps must accompany this form in duplicate.
 - A sketch, showing the claims the work is assigned to, must accompany this form.

Recorded Holder(s) JOHN P. RAPSKI	Client No. 185903
Address 404-2649 BLOOR ST. W. ETOBICOKE ONT. M8X1A3	Telephone No. 2360063
Mining Division EASTERN ONT.	Township/Area CAVENDISH TWP.
M or G Plan No. M72	
Dates Work Performed From: MAY 6, 1991 To: OCT 4, 1992	

Work Performed (Check One Work Group Only)

Work Group	Type
Geotechnical Survey	RECEIVED
Physical Work, Including Drilling	APR 06 1991
Rehabilitation	MINING LANDS DIV.
Other Authorized Work	
Assays	PROSPECTING
Assignment from Reserve	

Total Assessment Work Claimed on the Attached Statement of Costs \$ 795.03

Note: The Minister may reject for assessment work credit all or part of the assessment work submitted if the recorded holder cannot verify expenditures claimed in the statement of costs within 30 days of a request for verification.

Persons and Survey Company Who Performed the Work (Give Name and Address of Author of Report)

Name	Address
MAY 6, 1991 DAVE BENDING	HOME STAKE CANADA LTD 2116-120 ADELAIDE ST. W. TORONTO ONT. M5H 1T1
MAY 6, 1991 JOHN RAPSKI	404-2649 BLOOR ST. W. ETOBICOKE ONT. M8X 1A3
OCT. 4, 1992 JOHN RAPSKI	404-2649 BLOOR ST. W. ETOBICOKE ONT. M8X 1A3

(attach a schedule if necessary)

Certification of Beneficial Interest * See Note No. 1 on reverse side

I certify that at the time the work was performed, the claims covered in this work report were recorded in the current holder's name or held under a beneficial interest by the current recorded holder.	Date MARCH 15/93	Recorded Holder or Agent (Signature) <i>John Rapski</i>
--	----------------------------	--

Certification of Work Report

I certify that I have a personal knowledge of the facts set forth in this Work report, having performed the work or witnessed same during and/or after its completion and annexed report is true.

Name and Address of Person Certifying JOHN P. RAPSKI	Telephone No. 416-2360063	Date MARCH 15/93	Certified By (Signature) <i>John P. Rapski</i>
--	-------------------------------------	----------------------------	---

For Office Use Only

Total Value Cr. Recorded \$795	Date Recorded MARCH 18/93	Mining Recorder <i>Acting D. Jellimore</i>	Received Stamp
	Deemed Approval Date MARCH 16/93	Date Approved	
	Date Notice for Amendments Sent		



Ontario

**Statement of Costs
for Assessment Credit**

**État des coûts aux fins
du crédit d'évaluation**

Mining Act/Loi sur les mines

Transaction No./N° de transaction

W9390.00021

Personal information collected on this form is obtained under the authority of the Mining Act. This information will be used to maintain a record and ongoing status of the mining claim(s). Questions about this collection should be directed to the Provincial Manager, Minings Lands, Ministry of Northern Development and Mines, 4th Floor, 159 Cedar Street, Sudbury, Ontario P3E 6A5, telephone (705) 670-7264.

Les renseignements personnels contenus dans la présente formule sont recueillis en vertu de la Loi sur les mines et serviront à tenir à jour un registre des concessions minières. Adresser toute question sur la collecte de ces renseignements au chef provincial des terrains miniers, ministère du Développement du Nord et des Mines, 159, rue Cedar, 4^e étage, Sudbury (Ontario) P3E 6A5, téléphone (705) 670-7264.

1. Direct Costs/Coûts directs

Type	Description	Amount Montant	Totals Total global
Wages Salaires	Labour Main-d'oeuvre	300	
	Field Supervision Supervision sur le terrain		300
Contractor's and Consultant's Fees Droits de l'entrepreneur et de l'expert- conseil	Type		
Supplies Used Fournitures utilisées	Type ASSAYS	362.53	
			362.53
Equipment Rental Location de matériel	Type		
Total Direct Costs Total des coûts directs			

2. Indirect Costs/Coûts indirects

** Note: When claiming Rehabilitation work Indirect costs are not allowable as assessment work.
Pour le remboursement des travaux de réhabilitation, les coûts indirects ne sont pas admissibles en tant que travaux d'évaluation.

Type	Description	Amount Montant	Totals Total global
Transportation Transport	Type Car. gas.	120.00	
RECEIVED APR 06 1990			
			120.00
Food and Lodging Nourriture et hébergement	MINING LANDS BHM	60.00	60.00
Mobilization and Demobilization Mobilisation et démobilisation			
Sub Total of Indirect Costs Total partiel des coûts indirects			
Amount Allowable (not greater than 20% of Direct Costs) Montant admissible (n'excédant pas 20 % des coûts directs)			
Total Value of Assessment Credit (Total of Direct and Allowable Indirect costs)		Valeur totale du crédit d'évaluation (Total des coûts directs et indirects admissibles)	

Note: The recorded holder will be required to verify expenditures claimed in this statement of costs within 30 days of a request for verification. If verification is not made, the Minister may reject for assessment work all or part of the assessment work submitted.

Note: Le titulaire enregistré sera tenu de vérifier les dépenses demandées dans le présent état des coûts dans les 30 jours suivant une demande à cet effet. Si la vérification n'est pas effectuée, le ministre peut rejeter tout ou une partie des travaux d'évaluation présentés.

Filing Discounts

1. Work filed within two years of completion is claimed at 100% of the above Total Value of Assessment Credit.
2. Work filed three, four or five years after completion is claimed at 50% of the above Total Value of Assessment Credit. See calculations below:

Total Value of Assessment Credit	Total Assessment Claimed
	x 0.50 =

Remises pour dépôt

1. Les travaux déposés dans les deux ans suivant leur achèvement sont remboursés à 100 % de la valeur totale susmentionnée du crédit d'évaluation.
2. Les travaux déposés trois, quatre ou cinq ans après leur achèvement sont remboursés à 50 % de la valeur totale du crédit d'évaluation susmentionné. Voir les calculs ci-dessous.

Valeur totale du crédit d'évaluation	Evaluation totale demandée
	x 0,50 =

Certification Verifying Statement of Costs

I hereby certify that the amounts shown are as accurate as possible and these costs were incurred while conducting assessment work on the lands shown on the accompanying Report of Work form.

I, John P. Kapski am authorized (Recorded Holder, Agent, Position in Company)

to make this certification

Attestation de l'état des coûts

J'atteste par la présente que les montants indiqués sont le plus exact possible et que ces dépenses ont été engagées pour effectuer les travaux d'évaluation sur les terrains indiqués dans la formule de rapport de travail ci-joint.

Et qu'à titre de John P. Kapski je suis autorisé (titulaire enregistré, représentant, poste occupé dans la compagnie)

to make this attestation.

Signature <u>John P. Kapski</u>	Date <u>March 5 1990</u>
------------------------------------	-----------------------------

Glamorgan Twp. (M-95)

THE TOWNSHIP OF
OF
CAVENDISH
COUNTY OF
PETERBOROUGH
SOUTHERN ONTARIO
MINING DIVISION

SCALE: 1 INCH=40 CHAINS

LEGEND

PATENTED LAND	(P)
CROWN LAND SALE	(C.S)
LEASE	(L)
LOCATED LAND	(Loc)
LICENSE OF OCCUPATION	(L.O)
MINING RIGHTS ONLY	(M.R.O)
SURFACE RIGHTS ONLY	(S.R.O)
ROADS	(—)
IMPROVED ROADS	(—)
KING'S HIGHWAYS	(—)
RAILWAYS	(—)
POWER LINES	(—)
MARSH OR MUSKEG	(—)
MINES	(X)
CANCELLED	(C)
PATENTED FOR S.R.O.	(e)

NOTES

This Map Is Not To Be Used
- FOR SURVEY PURPOSES -

400' Surface Rights Reservation along the shores of all lakes and rivers.

For status of summer resort locations B islands please contact Ministry of Natural Resources

Original shoreline shown thus
F.R.I. shoreline shown thus
Patents Map shoreline shown thus

Area shown thus reserved for proposed Provincial Park, withdrawn from staking Sec 34(d) of Mining Act File 160708

Mining claims staked in this Twp. subject to Sec. 118 of Mining Act

SAND & GRAVEL

- (1) Gravel File 154616
- (2) Gravel File 21547
- (3) M.N.R. Gravel Pit 76 File 21538
- (4) Gravel File 40832
- (5) Gravel " "
- (6) Gravel File 73125
- (7) QUARRY PERMIT
- (8) M.N.R. Gravel Pit No. 138 File: 152744
- (9) Gravel File 104960
- (10) Gravel File 40832

Areas withdrawn from staking under Section 5 of the Mining Act

File	Date	Disposition
W.67/74	7598.4	19/12/74 S.R.O.M.R.
W.3/77	3428	11/1/77 S.R.O.M.R.
W.50/83	180708	25/8/83 S.R.O.M.R.
W.11/83	7318	30/9/83 S.R.O.M.R.
W.67/74	7598V.4	19/12/74 M.R.O.

DATE OF ISSUE

MAR 30 1993

SOUTHERN ONTARIO
MINING DIVISION

THE INFORMATION THAT APPEARS ON THIS MAP HAS BEEN COMPILED FROM VARIOUS SOURCES, AND ACCURACY IS NOT GUARANTEED. THOSE WISHING TO STAKE MINING CLAIMS SHOULD CONSULT WITH THE MINING RECORDER, MINISTRY OF NORTHERN DEVELOPMENT AND MINES, FOR ADDITIONAL INFORMATION ON THE STATUS OF THE LANDS SHOWN HEREON.

PLAN NO. - M-72

ONTARIO
MINISTRY OF NATURAL RESOURCES
SURVEYS AND MAPPING BRANCH

Galway Twp. (M-94)

Anstruther Twp. (M-45)

Harvey Twp. (M-101)

Burleigh Twp. (M-62)

