

PROSPECTING REPORT

<u>DATE</u>	<u>PROSPECTED AREA</u>	<u>ROCK TYPE</u>	<u>MINERAL</u>	<u>IDENTIFICATION SAMPLE NO SHOWN ON MAP</u>
20. OCT. 90	EAST OF N/S CTR. LINE	QUARTZ/SPAR	ALBITE	No 1-OCT.
21 OCT. 90	CLAIM No. 1092177	QUARTZ/SPAR	ALBITE	No 1-OCT.
22 OCT. 90	SAME E/CTR. LINE	PEGMATITE	GARNET	No 4
23 OCT. 90	SAME E/CTR. LINE	PEGMATITE	GARNET	No 4
24 OCT. 90	700' NORTH OF 3 POST	POTASSIUM/SPAR	ALBITE	No 1-OCT.
25 OCT. 90	140' EAST OF CENTRE LINE	GNEISS	CLINOPYROXENE	"NIMT 4"
26 OCT 90	SAME + 93' W OF CTR. LINE	GNEISS	CLINOPYROXENE	"NIMT 4"
27 OCT 90	SAME 300' EAST OF CTR. LINE	GNEISS	QUARTZ ALBITE	"SW POST"
NOV. 1 -90	740' SOUTH OF CTR. E/W LINE	PEGMATITE	MICROCLINE	No 1-DEC
NOV. 2 -90	270' EAST OF N/S CTR. LINE	PEGMATITE	MICROCLINE	No 1-DEC
NOV. 3 -90	SAME 270' E OF CTR. LINE	PEGMATITE	MICA	No 1-DEC
NOV. 4 -90	ALONG SOUTHWEST CLAIM LINE	CALCITE	QUARTZ GRAPHITE	No 1A
NOV. 5 -90	SAME AREA W. OF NO 2 POST	CALCIUM CARBONATE	QUARTZ	No 1A
NOV. 6 -90	W. OF OLD BUSH RD. 700' N. OF LINE	AMPHIBOLE	TREMOLITE/ACTINOLITE	No. 1B
NOV. 7 -90	SAME AREA FOLLOWED	AMPHIBOLITE DIKES	TREMOLITE/ACTINOLITE	No. 1B
NOV. 8 -90	600-700' N/W OF NO. 2 POST	QUARTZ-FELDSPAR	PEGMATITE PYRITE	No. 2
NOV. 9 -90	SAME AREA W. OLD BUSH RD.	PEGMATITE DIKES	ALBITE/QUARTZ	"MOUNTAIN"
NOV. 10 -90	650' N. OF E/W SOUTH LINE	SHEARED AMPHIBOLE-PLAGIOCLASE	QUARTZ	No. 1C
NOV. 11 -90	CLAIM No. 1091690 N. 1190' OF 2 POST	Mq. AMPHIBOLE	QUARTZ LENSES-PYRITE	No. N. LAY.
NOV. 12 -90	1190' N. OF NO. 2 POST	Mq. AMPHIBOLE-INTERLAYERED	QUARTZ-PYRITE	"NORTH LAKE"
NOV. 13 -90	630' W. OF N/S CLAIM No. 1092177	PEGMATITE DIKE,	QUARTZ-PYRITE	AU 0.01
NOV. 14 -90	SAME AREA W. OLD BUSH ROAD,	PLAGIOCLASE PEGMATITE,	PYRITE	No. 2 V. 11
NOV. 15 -90	SAME AREA CLAIM No 1092177,	QUARTZ-FELDSPAR-GNEISS,	PYRITE, NO 2 W. ROCK,	AU 0.01

LOCATION OF PROSPECTINGAREA OUTLINED ON SUBMITTED MAPSKETCH ATTACHED

## WORK PERFORMED BY:

BERT WICKERN, LIC. NO. A50502

APT. 706, 1305 WILSON AVE.

TORONTO, ONT. M3M-1F2

SIGNED: *Bert Wickern*

ALWINE WICKERN, LIC. NO. A50804

APT. 706, 1305 WILSON AVE.

TORONTO, ONT. M3M-1F2

SIGNED: Alwine Wickern

# PROSPECTING REPORT

<u>DATE</u>	<u>PROSPECTED AREA</u>	<u>ROCK TYPE</u> , <u>MINERAL</u>	<u>IDENTIFICATION</u> <u>SAMPLE No.</u>	
MAR 18-91	CLAIM No 1091691, 210' W. + 390 S. OF No. 1 Post,	QUARTZ, PEGMAT.	(SHOWN ON MAP)	
MAR 19-91	SAME AREA,	PEGMATITE DIKES, QUARTZ, SMOKY QUARTZ, HEMATITE, RUTILE	#13	
MAR 20-91	NORTH OF SAME AREA 200' S. OF No. 1 Post	AMPHIBOLE,	SAMPLE FOR TILES TAKEN No. 31	
MAR 21-91	SAME AREA PROSPECTED FOR AMPHIBOLE/QUARTZ	SUITABLE FOR TILES	No. 31	
MAR 22-91	SAME AREA N/E CLAIM No 1091691	PINK FELDSPAR DIKE, QUARTZ-HEMATITE	No. 31	
MAR 23-91	SAME AREA,	STRIPPED TO CHECK DIMENSION, LENGTH OF FELDSPAR DIKE	No. 31	
MAR 24-91	CLAIM No 1092177, 400' W. OF No. 2 Post, 60' N. OF E/W LINE	AMPHIBOLE	FOR TILES No. 301	
MAR 25-91	SAME AREA	DARK GREEN TO BLACK AMPHIBOLE/QUARTZ VEINS	FOR TILES No. 301	
MAR 26-91	SAME AREA	AMPHIBOLE/QUARTZ	PROSPECTED FOR COMPOSITION SUITABLE TILES	
MAR 27-91	SAME AREA	AMPHIBOLE/QUARTZ	CHECK SIZE OF DEPOSIT, CRACKS, FISSURES	30.
MAR 28-91	SAME AREA N/W SIDE	PINK PLAGIOCLASE/QUARTZ/ALBITE/CLORITE	No. 14	
MAR 29-91	ABOUT 400' W. OF No. 2 Post,	ALBITE/QUARTZ/EPIDOTE, HEMATITE, MAGNETITE	No. 1	
APR 19-91	CLAIM No. 501091691, 800' N. OF No. 3 Post,	AMPHIBOLE DIKES, FINE GRAIN, QUARTZ	31A	
APR. 20-91	SAME AREA PROSPECTED, FOR AMPHIBOLE	SUITABLE FOR TILES, DK. GREEN	No. 31 A	
APR. 11-91	SAME AREA,	MAFIC + FELSIC INTRUSIVES, BLACK AMPHIBOLE/QUARTZ	FOR TILES 31 A	
APR. 12-91	1190' N. OF No. 3 Post	PROSPECTED PEGMATITIC GRANIT, QUARTZ VEIN + MICA	No. 3	
APR. 13-91	SAME AREA	AMPHIBOLE + FELDSPAR/VEINS OF QUARTZ	CONTAIN HEMATITE, ILMENITE No. 1	
APR. 14-91	CLAIM No. 501092177 CTR. 700 N. RETURNED TO	ALBITE/QUARTZ/MICA, SUITABLE TILES, ETC.	No. 1	
APR. 15-91	CLAIM No. 501092178 N. 820' OF No. 2 Post	RETURNED TO ORTHOCLASE DIKE, QUARTZ VEINS	No. 8	
APR. 16-91	SAME AREA, PROSPECTED ORTHOCLASE DIKE/QUARTZ VEINS,	SAMPLES SUITABLE TILES	No. 8	

LOCATION OF PROSPECTING  
AREA OUTLINED ON SUBMITTED MAP  
SKETCH ATTACHED ALSO

WORK PERFORMED BY:  
BERT WICKERN, LIC. NO. A50502  
APT. 706, 1305 WILSON AVE.  
TORONTO, ONT. M3M-1J2  
SIGNED: *Bert Wickern*

ALWINE WICKERN, LIC. NO. A50804  
APT. 706, 1305 WILSON AVE  
TORONTO, ONT. M3M-1J2  
SIGNED: *Alwine Wickern*

DAILY LOG OF MANUAL AND MECHANICAL OVERBURDEN STRIPPING

<u>DATE</u>	<u>PROJECT AREA</u>	<u>WORK PERFORMED</u>	<u>SAMPLE No. SHOWN ON MAP:</u>
APR. 24-91	CLAIM No. 501092177 N/W No. 2 Post,	STRIP PEGMATITE 5x12',	MANUAL WORK No. 2
APR. 25-91	SAME LOCATION,	STRIP ALBITE/QUARTZ, 5x6',	PICK + SHOVEL, SAMPLE No. 5
APR. 26-91	SAME LOCATION,	STRIP + FOLLOW CONTACT AMPHIBOLE/ALBITE,	PICK + SHOVEL No. 5
APR. 27-91	CLAIM No. 501091691, 800' N. OF NO. 3 Post,	STRIP PORTIONS AMPHIBOLE DIKES,	PICK, No. 31A
APR. 28-91	SAME AREA,	STRIP AMPHIBOLE, DK. GREEN, 20x10,	FORTILE SAMPLES No. 31A
APR. 29-91	CLAIM No. 501091691, 1190' N. OF NO. 3 Post	STRIP QUARTZ VEINS,	PICK + SHOVEL No. 12
APR. 30-91	SAME AREA,	STRIP PEGMATITE, FOLLOW CONTACT,	MANUAL WORK, PICK, No. 13
MAY 12-91	SAME AREA,	STRIP PEGMATITE, QUARTZ VEINS	MANUAL, PICK + SHOVEL No. 3
MAY 13-91	SAME AREA,	STRIP AND TRENCH 2x6',	QUARTZ VEINS, MANUAL WORK No. 12
MAY 14-91	CLAIM No. 1091691, 200' S/W No. 1 Post	STRIP 8x10 PINK SPAR,	PICK + SHOVEL No. 31
MAY 15-91	SAME AREA,	STRIP 8x10', DARK GREEN AMPHIBOLE	FORTILE SAMPLES No. 31
MAY 16-91	CLAIM No. 1091691, 400' N/W. 2 Post	STRIP N/S. OUTCROP + VEIN, 10x20'	MANUAL No. 14
MAY 17-91	SAME AREA,	CONTACT GREEN AMPHIBOLE,	SUITABLE TILES, PICK + SHOVEL No. 30
MAY 18-91	SAME AREA,	GREEN AMPHIBOLE/QUARTZ VEIN LISTS,	STRIPPED MANUAL No. 30
MAY 19-91	CLAIM 501092177, 400' W. OF NO. 2 Post,	CUT + REMOVE BRUSH,	MANUAL WORK No. 30
MAY 20-91	SAME AREA,	UNDERGROWTH + BRUSH CUTTINGS,	TO EXPOSE SHOWINGS No. 30
MAY 21-91	SAME AREA,	BRUSH REMOVAL, STRIP AMPHIBOLE/QUARTZ	FORTILE No. 30A
MAY 22-91	SAME AREA,	STRIP AMPHIBOLE/QUARTZ FORTILES	PICK + SHOVEL No. 30A
MAY 23-91	SAME AREA,	STRIP NORTH SIDE OF OUTCROP, 10x20',	PICK + SHOVEL, WATER No. 14
MAY 24-91	SAME AREA,	STRIP AND TRENCH QUARTZ/PALAGIOCLASE,	MANUAL WORK No. 14

LOCATION OF STRIPPING  
AND TRENCHING SKETCH ATTACHED

PHYSICAL WORK PERFORMED BY:  
 BERT WICKERN, LIC. No. A50502  
 APT. 706, 1305 WILSON AVE.  
 TORONTO, ONT. M3M-152  
 SIGNED: *Bert Wickern*  
 ALWINE WICKERN, LIC. No. A50804  
 APT. 706, 1305 WILSON AVE.  
 TORONTO, ONT. M3M-152  
 SIGNED: Alwine Wickern

RYERSON TOWNSHIP

LOCATION MAP OF PROSPECTING  
SAMPLE LOCATIONS OF ASSAYS

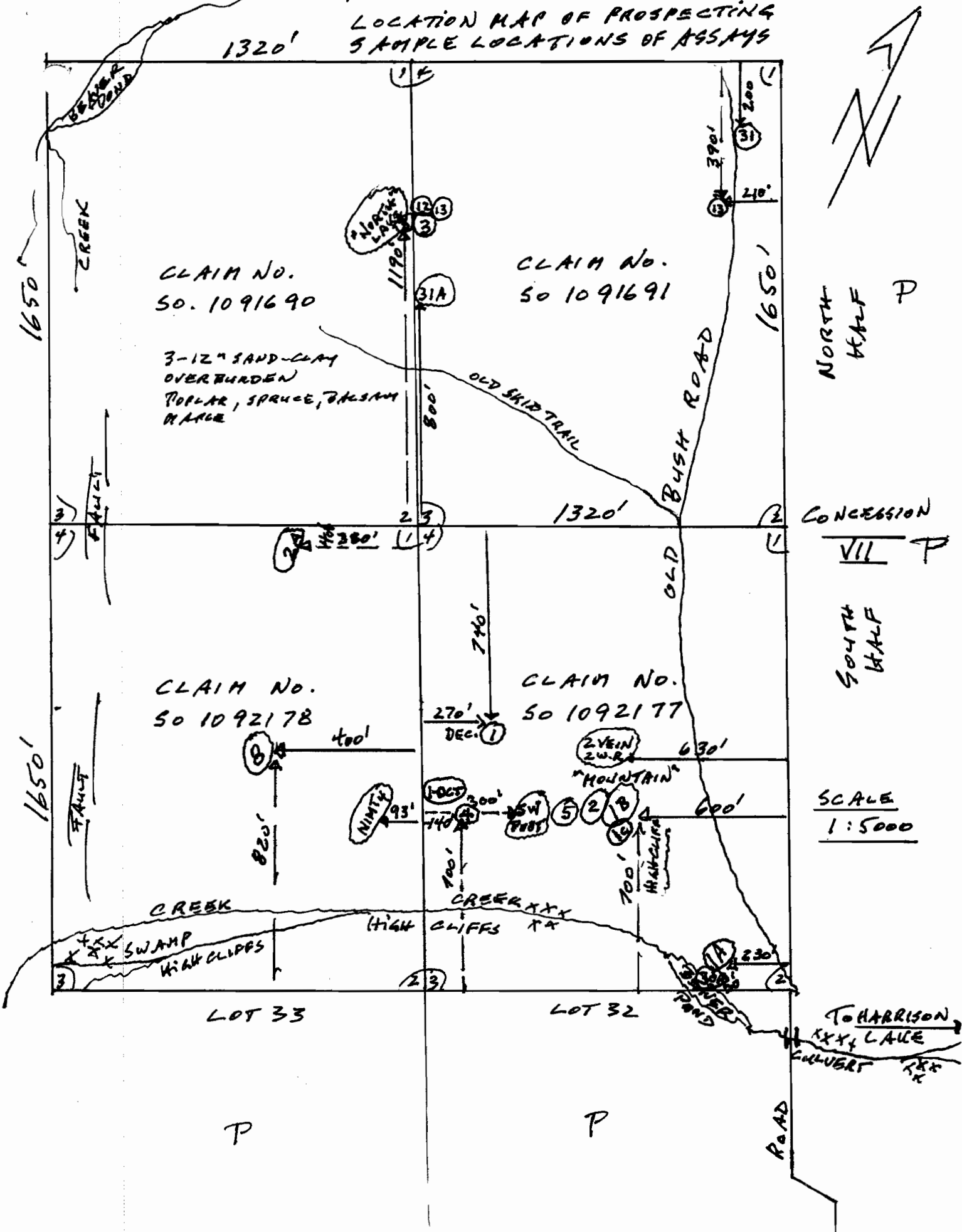

RYERSON TOWNSHIP  
LOCATION MAP OF STRIPPING

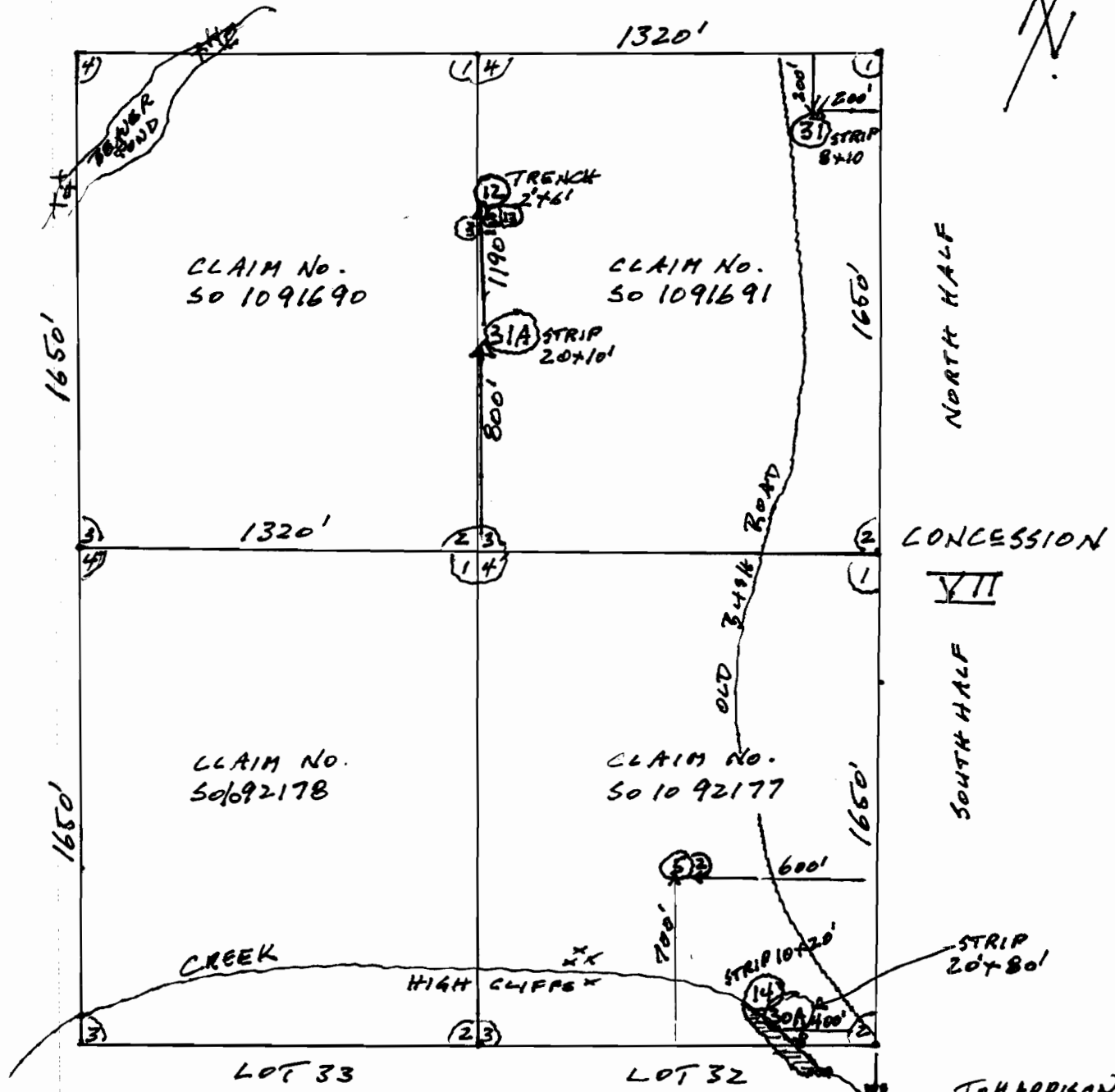
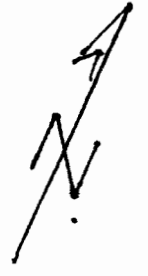

- 31A STRIP AREA 20x10 ASSAY JULY 22/91
- 12 TRENCH 2 SHOWINGS 2x6' ASSAY MAY 9/91
- 31 STRIP 8x10' 2 SHOWINGS OF OUTCROP 8x10' ASSAY JULY 22/91
- 14 STRIP NORTHSIDE OF OUTCROP + VEIN 10x20' ASSAY MAY 9/91
- 30A STRIP OUTCROP 20'x80', ASSAY JULY 22/91
- 2 STRIP CONTACT 5x12', PEGMATITE, MAR. 28/91
- 5 STRIP ALBITE/QUARTZ 5x6', ASSAYED MAR. 28/91
- 3 STRIP PEGMATITE, QUARTZ, ASSAYED MAR 28/91
- 13 STRIP QUARTZ VEINS, 2x6' ASSAYED MAY 9/91

SKETCH OF STRIPPING AND UNDERGROWTH REMOVAL

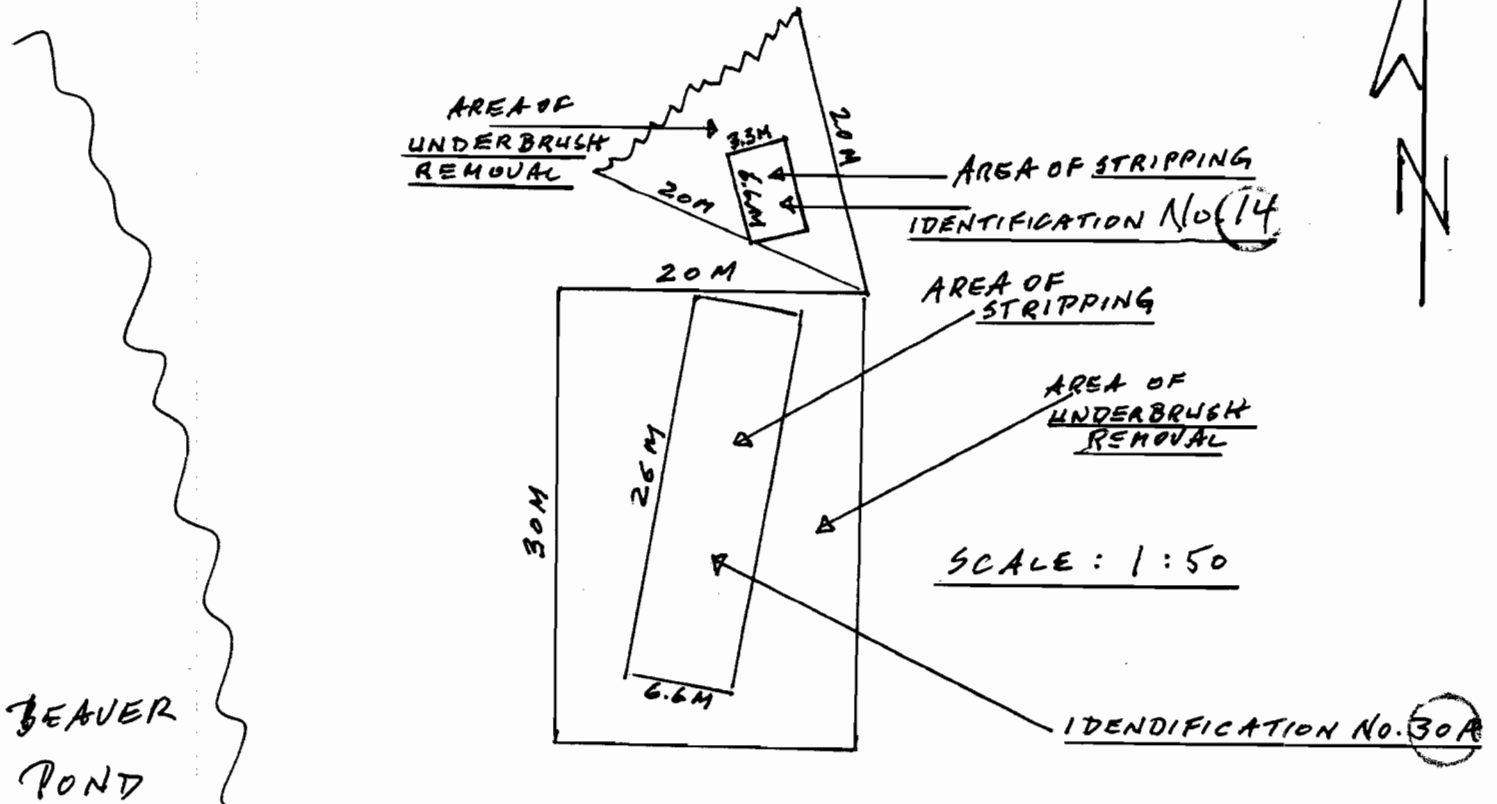

AREA SHOWN 400' WEST OF NO. 2 POST  
50' NORTH OF E/W. LINE CLAIM NO. 501092177  
RYERSON TWP.  
SOUTH HALF, LOT 32, CON. VII

SKETCH OF STRIPPING AND UNDERGROWTH REMOVAL + TRENCHING

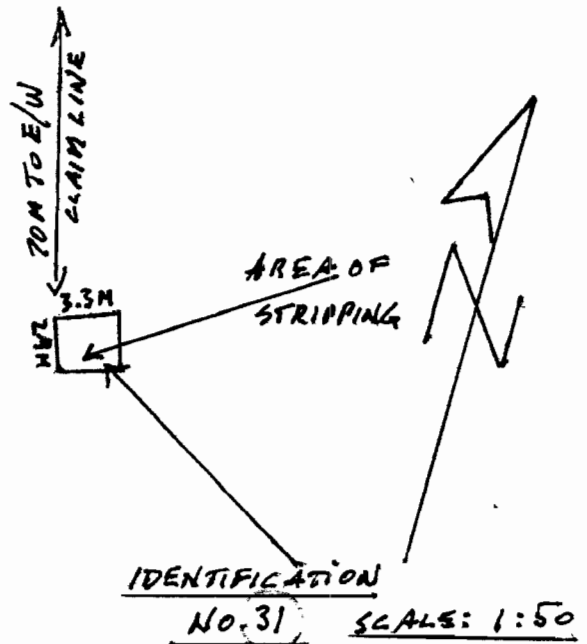

ABOVE AREA SHOWN 70M SOUTH AND 70M WEST OF NO. 1 POST  
CLAIM No. 50 1091691  
RYERSON TWP. CON VII  
NORTH 1/2 LOT 32

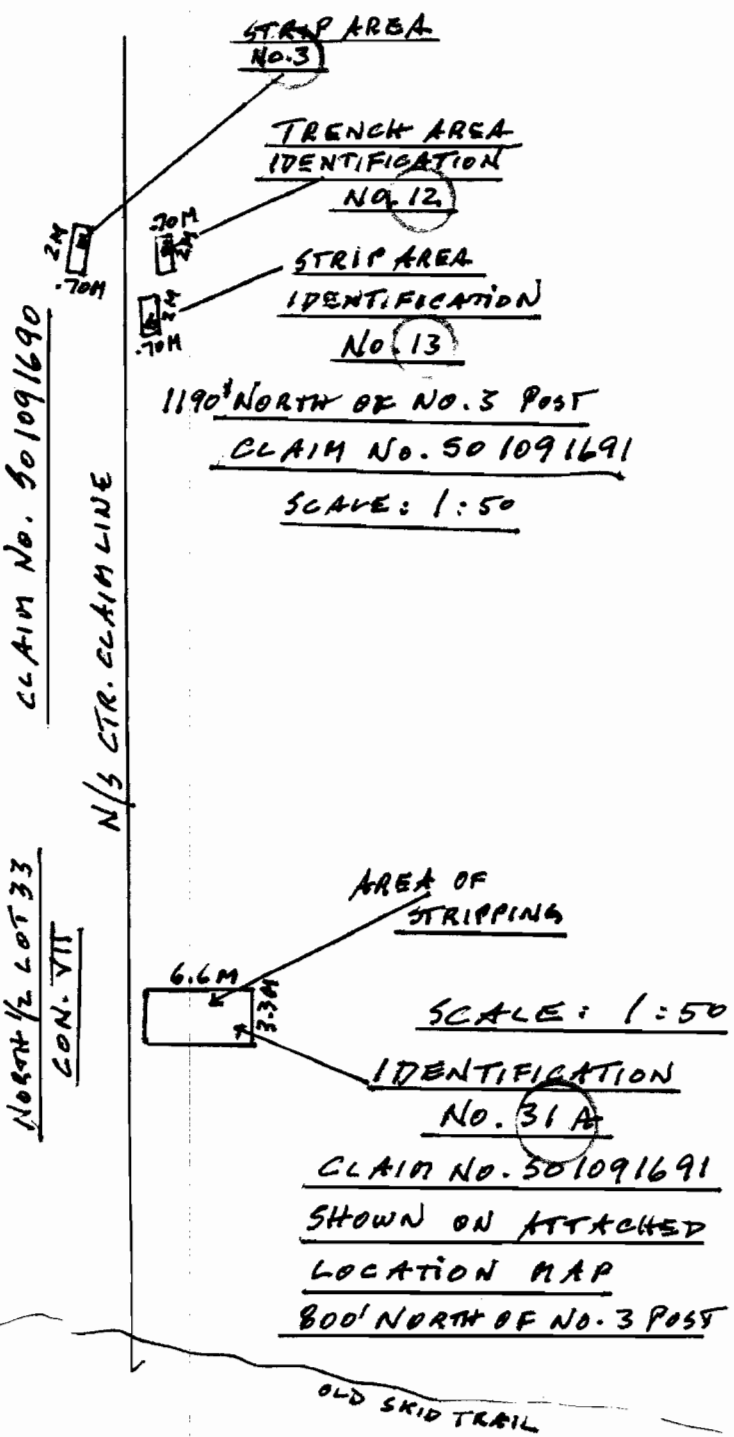

SKETCH OF STRIPPING AND UNDERBAUSH REMOVAL

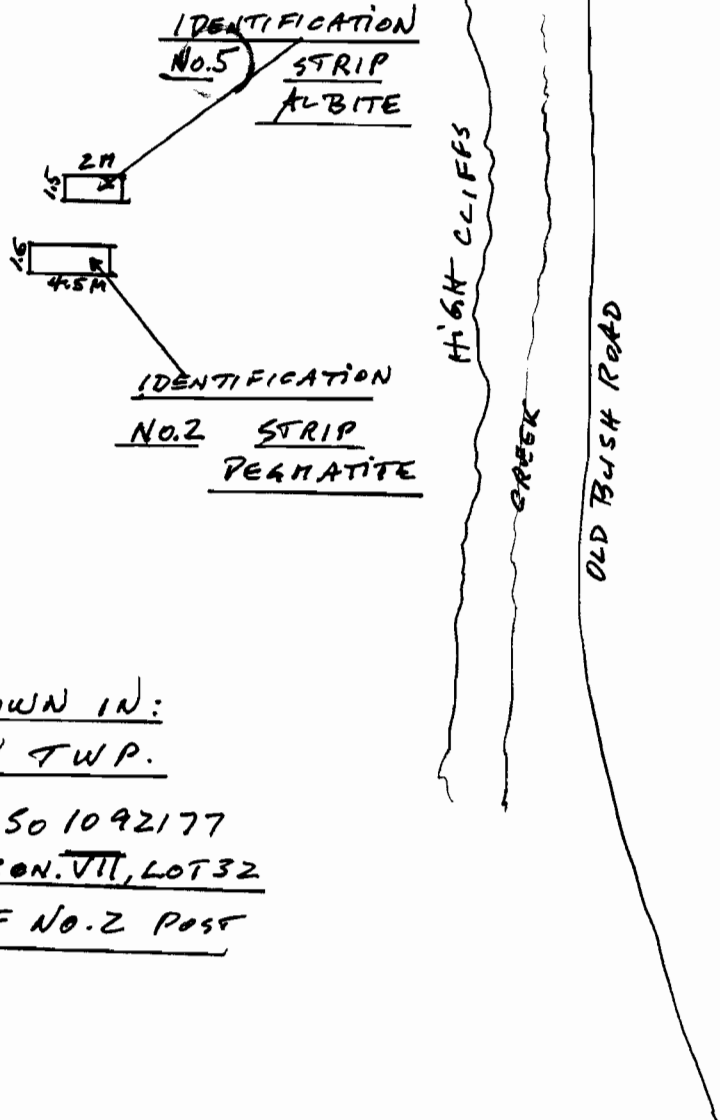

AREA SHOWN IN:  
RYERSON TWP.  
CLAIM No. 50 1092177  
SOUTH HALF CON. VII, LOT 32  
700' N/W OF No. 2 Post





Issued to:

B. WICKERN  
APT 706, 1305 WILSON AVE.  
TORONTO, ONTARIO  
M3M 1J2

### IDENTIFICATION

Two samples were submitted for identification: # 30-a for mineralogical characteristic of the whole rock and # 31 - for determination of the main dark mineral. X-ray powder diffraction analyses were carried out.

**SAMPLE # 30-A:** This rock consists mainly of dark green to black amphibole with Ca, Fe, Mg composition. There is a quartz veins and grains between amphibole crystals. No asbestos minerals were found. This material could be suitable for outside and inside tiles.

**SAMPLE # 31:** The main dark mineral is amphibole with composition close to that of hastangstite (Ca subgroup, Mg, Fe member).

The black mineral in pink feldspar sample contains mainly hematite.

This completes all analytical work on samples entered in your name on JULY 18, 1991.

Fee received: No charge.

  
PETER LIGHTFOOT, Chief

  
SREBRI PETROV, XRD Scientist.  
July 22, 1991.



Issued to:

MR. B. WICKERN  
1305 WILSON AVE. APT.706  
TORONTO, ONTARIO  
M3M 1J2

### IDENTIFICATION

Four samples were submitted for mineral identification. X-ray diffraction and optical analyses were carried out and the following minerals were found:

✓ Sample #2: The sample consist of fine grains of quartz and feldspars intergrown with biotite.

✓ Sample #3: This is sample consists mainly of a massive quartz vein. Some mica and feldspars are also present.

✓ Sample #5: The sample consist of fine grained quartz, mica and feldspars.

✓ Sample #8: This is a masive sample composed mainly from well crystallized pink orthoclase intergrown with quartz veins. The hardness of the sample is about 7.0. It is nicely colored and could be suitable for tiles (outside and inside covering).

This complete all analytical work on samples entered in your name on MARCH 13,1991.

Fee received: NO CHARGE.

PETER LIGHTFOOT, Chief

  
SREBRI PETROV, XRD scientist.  
MARCH 28,1991.

Except by special permission reproduction of these results must include any qualifying remarks made by this ministry with reference to any sample.



ISSUED TO:

**B. WICKERN  
APT 706, 1305 WILSON AVE.  
TORONTO, ONTARIO  
M3M 1J2**

0072-91

**IDENTIFICATION**

**Three samples were submitted for mineral identification. X-ray diffraction analyses were carried out and the following minerals were identified:**

- ✓ **Sample # 12:**      **The main mineral is quartz.  
The dark metal veins consist of: hematite, ilmenite, rutile and magnetite.**
- ✓ **Sample # 13:**      **The main mineral is quartz with occasional grey-bluish crystals of smoky quartz in it. The dark metallic veins inside consist of hematite. Additional minerals: rutile, and ilmenite.**
- ✓ **Sample # 14:**      **The main minerals are: quartz, albite and chlorite.  
The green mineral is epidote (plemونتite).  
The black metal phase abundant in the sample consists of two oxide phases: hematite and magnetite.**

**This completes all analytical work on samples entered in your name on APRIL 25, 1991.**

**Fee received: No charge.**

  
**PETER LIGHTFOOT, Chief**

  
**SREBRI PETROV, XRD scientist.  
MAY 09, 1991**

Except by special permission reproduction of these results must include any qualifying remarks made by this ministry with reference to any sample.



Issued to:

**B. WICKERN  
33 INDIAN RD.  
TORONTO, ONTARIO  
M6R 2V2**

### IDENTIFICATION

Six samples were submitted for mineral identification. XRD and optical analysis were carried out and the following minerals were found:

- ✓ **SAMPLE #1:** The sample consists mainly of **microcline** and **mica**.
- ✓ **SAMPLE #1a:** marble. The sample consists mainly of **calcite**. Some **plagioclase** and **quartz** is also present. The dark colored zones contain **graphite**. No asbestos mineral was identified in the sample. Suitable for tiles (outside and inside covering).
- ✓ **SAMPLE #1b:** This sample contains mainly **amphibole (tremolite-actinolite)** and minor **talc, biotite** and **quartz**. No asbestos mineral was identified in the sample. Suitable for tiles.
- ✓ **SAMPLE #2 mountain:** The main minerals are: **microcline, quartz** and minor **albite**. Some **pyrite** is also present.
- ✓ **SAMPLE NORTH LAKE:** This consists mainly of **quartz** with a few grains of **pyrite**.
- ✓ **SAMPLE #1:** This sample consists mainly of **amphibole (Mg-hornblende)** and **quartz**.

This completes all analytical work for samples, entered in your name on November 26 and 30, 1990.

Fee received: No charge.

PETER LIGHTFOOT, Chief Analyst      SREBRI PETROV, XRD Scientist  
December 05, 1990



Ministry of  
Northern Development  
and Mines

Ontario  
Geological  
Survey

77 Grenville Street  
11th Floor  
Toronto, Ontario  
M7A 1W4  
Telephone 965-1337

Geoscience  
Laboratories  
Report

ISSUE NO:

Mr. B Wickern  
33 Indian Road  
Toronto, ONT M6R 2V2

0238-90

Sample Number	Gold Au oz/ton
#2	<0.01

This completes the the analytical work for samples entered in  
your name on Nov 13,1990.

Peter Lightfoot  
Acting Chief

November 23, 1990.

Except by special permission reproduction of these results must include any qualifying remarks made by this ministry with reference to any sample.



185 0:

Mr. B Wickern  
33 Indian Road  
Toronto, ONT M6R 2V2

0266-90

<u>SAMPLE NUMBER</u>	<u>GOLD Au</u>
#2VEIN	<0.01
#2WALL ROCK	<0.01

This completes the analytical work for samples entered in  
your name on Dec 18, 1990.

Fees Received: Coupons

Peter C. Lightfoot  
Acting Chief

January 8, 1991



Ontario

Ministry of  
Northern Development  
and Mines

Ontario  
Geological  
Survey

77 Grenville Street  
11th Floor  
Toronto, Ontario  
M7A 1W4  
Telephone 965-1337

Geoscience  
Laboratories  
Report

155 0:  
**B. WICKERN**  
**33 INDIAN ROAD**  
**TORONTO**  
**ONTARIO M6R 2V2**

0221-90

**IDENTIFICATION**

**Four samples were submitted for mineral identification.**

**The minerals were identified visually and using x-ray diffraction techniques.**

- ✓ **#1: albite**
- ✓ **#4: garnet**
- ✓ **NIMT4(or ALWIN): clinopyroxene**
- ✓ **S/W POST: albite**

**This completes all analytical work on samples entered in your name on Oct 30 1990**

**Fee Received: no charge**

**Peter Lightfoot, Acting Chief**

**Hugh de Souza, Mineralogist**  
**29 October 1990**

Except by special permission reproduction of these results must include any qualifying remarks made by this ministry with reference to any sample.

W9170, 5000

Report of Work Completed After Recording Claims

Mining Act



31E12SE0002 63.5837 RYERSON

900

Personal information collected on this form is obtained under the authority of the Mining Act. This information will be used for correspondence. Questions about this collection should be directed to the Provincial Manager, Mining Lands, Ministry of Northern Development and Mines, Fourth Floor, 159 Cedar Street, Sudbury, Ontario, P3E 6A5, telephone (705) 670-7264.

- Instructions: - Please type or print and submit in duplicate. - Refer to the Mining Act and Regulations for requirements of filing assessment work or consult the Mining Recorder. - A separate copy of this form must be completed for each Work Group. - Technical reports and maps must accompany this form in duplicate. - A sketch, showing the claims the work is assigned to, must accompany this form.

Recorded Holder(s): BERT WICKERN, ALWINE WICKERN; Client No.: 208516; Address: APT. 706, 1305 WILSON AVE, M3M-1V2; Telephone No.: 6143070; Mining Division: SOUTHERN ONTARIO; Township/Area: RYERSON; M or G Plan No.: M-197; Dates Work Performed: From: OCTOBER 20TH 1990 To: MAY 24TH 1991

Work Performed (Check One Work Group Only)

Table with columns: Work Group, Type. Includes a 'RECEIVED' stamp from the Ontario Geological Survey dated SEP 17 1991.

Total Assessment Work Claimed on the Attached Statement of Costs \$ 9,348.00

Note: The Minister may reject for assessment work credit all or part of the assessment work submitted if the recorded holder cannot verify expenditures claimed in the statement of costs within 30 days of a request for verification.

Persons and Survey Company Who Performed the Work (Give Name and Address of Author of Report)

Table with columns: Name, Address. Lists Bert Wickern and Alwine Wickern at APT. 706, 1305 WILSON AVE M3M-1V2, TORONTO, ONT.

(attach a schedule if necessary)

Certification of Beneficial Interest \* See Note No. 1 on reverse side

I certify that at the time the work was performed, the claims covered in this work report were recorded in the current holder's name or held under a beneficial interest by the current recorded holder. Date: AUG. 30TH 91; Recorded Holder or Agent (Signature): Alwine Wickern

Certification of Work Report

I certify that I have a personal knowledge of the facts set forth in this Work report, having performed the work or witnessed same during and/or after its completion and annexed report is true. Name and Address of Person Certifying: BERT WICKERN, APT. 706, 1305 WILSON AVE, M3M-1V2, TORONTO, ONT. Date: AUG. 30TH 91; Certified By (Signature): Alwine Wickern

For Office Use Only

Form for office use including Total Value Cr. Recorded (\$8,676.00), Date Recorded (Sep 10/91), Mining Recorder (M. Charnedy), Date Approved (Sep 10/91), and a 'RECEIVED' stamp from the Southern Ontario Mining Division dated SEP 10 1991.



Work Report Number for Applying Reserve	Claim Number (see Note 2)	Number of Claim Units	Value of Assessment Work Done on this Claim	Value Applied to this Claim	Value Assigned from this Claim	Reserve: Work to be Claimed at a Future Date
	501091690	1	\$ 1,249.00	\$ 2,316.00		
	501091690	1	\$ 1,249.00	\$ 2,360.00		
	501092177	1	\$ 5,600.00	\$ 2,000.00		\$ 2,928.00
	501092178	1	\$ 1,250.00	\$ 2,000.00		\$ 6,672.00
Total Number of Claims			\$ 9,348.00	\$ 8,676.00	\$ 2,928.00	\$ 672.00

Credits you are claiming in this report may be cut back. In order to minimize the adverse effects of such deletions, please indicate from which claims you wish to prioritize the deletion of credits. Please mark (✓) one of the following:

1.  Credits are to be cut back starting with the claim listed last, working backwards.
2.  Credits are to be cut back equally over all claims contained in this report of work.
3.  Credits are to be cut back as prioritized on the attached appendix.

In the event that you have not specified your choice of priority, option one will be implemented.

**Note 1:** Examples of beneficial interest are unrecorded transfers, option agreements, memorandum of agreements, etc., with respect to the mining claims.

**Note 2:** If work has been performed on patented or leased land, please complete the following:

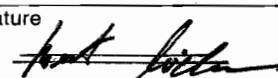
I certify that the recorded holder had a beneficial interest in the patented or leased land at the time the work was performed.	Signature 	Date Aug 30 1991
---	---	---------------------

Numéro de rapport sur les travaux exécutés pour l'affectation de la réserve	Numéro de claim	Nombre d'unités
<b>Nombre total de claims</b>		

Valeur des travaux d'évaluation exécutés sur ce claim	Valeur affectée à ce claim
<b>Valeur totale des travaux exécutés</b>	<b>Valeur totale des travaux qui a été affectée</b>

Valeur transférée de ce claim	Réserve : travaux à réclamer à une date ultérieure
<b>Total transféré</b>	<b>Réserve totale</b>

Les crédits que vous réclamez dans le présent rapport peuvent être réduits. Afin de diminuer les conséquences défavorables de telles réductions, veuillez indiquer l'ordre dans lequel vous désirez qu'elles soient appliquées à vos claims. Veuillez cocher (✓) l'une des options suivantes :

- Les crédits doivent être réduits en commençant par le dernier claim sur la liste.
- Les crédits doivent être réduits également entre tous les claims figurant dans le présent rapport.
- Les crédits doivent être réduits selon l'ordre donné en annexe.

Si vous n'avez pas choisi d'option, la première sera appliquée.

**Note 1 :** Exemples d'intérêts bénéficiaires : cessions non enregistrées, ententes sur des options, protocoles d'entente, etc. relatifs aux claims.

**Note 2 :** Si des travaux ont été exécutés sur un terrain faisant l'objet de lettres patentes ou d'un bail, veuillez remplir à qui suit:

Je certifie que le titulaire enregistré possédait un intérêt bénéficiaire sur le terrain faisant l'objet de lettres patentes ou d'un bail, au moment où les travaux ont été exécutés.	Signature	Date
---	-----------	------



# Rapport sur les travaux exécutés après l'enregistrement d'un claim

N° de transaction

## Loi sur les mines

Les renseignements personnels contenus dans la présente formule sont recueillis en vertu de la **Loi sur les mines** et serviront à la correspondance. Adresser toute question sur la collecte de ces renseignements au chef provincial des terrains miniers, ministère du Développement du Nord et des Mines, 159, rue Cedar, 4<sup>e</sup> étage, Sudbury (Ontario) P3E 6A5; téléphone : (705) 670-7264.

- Directives :**
- Dactylographier ou écrire en lettres moulées.
  - Se reporter à la **Loi sur les mines** et aux règlements pour connaître les directives de dépôt des travaux d'évaluation ou consulter le registrateur de claims.
  - Remplir une formule pour chaque groupe de travaux.
  - Joindre à la présente formule deux exemplaires des rapports techniques et des cartes.
  - Joindre à la présente formule une esquisse indiquant les claims ayant fait l'objet des travaux.

Titulaire(s) enregistré(s)		N° de client
Adresse		N° de téléphone
Division des mines	Canton/secteur	N° de plan M ou G
Dates d'exécution des travaux	du :	au :

### Travaux exécutés (cocher un seul groupe de travaux)

Groupe de travaux	Genre
Levé géotechnique	
Travaux physiques, y compris forage	
Réhabilitation	
Autres travaux autorisés	
Essais	
Valeur transférée de la réserve	

Total des travaux d'évaluation réclamé sur le relevé des frais ci-annexé \_\_\_\_\_ \$

**Nota :** Le ministre peut rejeter une partie ou la totalité des travaux d'évaluation présentés pour obtenir des crédits d'évaluation si le titulaire enregistré ne peut vérifier les dépenses réclamées sur le relevé des frais dans les trente jours suivant une demande de vérification.

### Les personnes et la compagnie d'arpentage qui ont exécuté les travaux (donner le nom et l'adresse de l'auteur du rapport)

Nom	Adresse

(joindre une annexe au besoin)

### Certification d'intérêt bénéficiaire \* Voir la note n° 1 au verso

Je certifie qu'au moment où les travaux ont été exécutés, les claims dont il est question dans le présent rapport étaient enregistrés au nom de leur titulaire actuel ou détenus à titre bénéficiaire par l'actuel titulaire enregistré.	Date	Titulaire enregistré ou représentant (Signature)
--	------	--

### Certification du rapport sur les travaux exécutés

Je certifie que j'ai une connaissance directe des faits exposés dans le présent rapport, pour avoir exécuté les travaux ou en avoir constaté l'exécution avant ou après leur achèvement. Je certifie aussi que le rapport ci-annexé est exact.

Nom et adresse du certificateur		
N° de téléphone	Date	Certifié par (signature)

### Réservé au ministère

Valeur totale des crédits enregistrés	Date d'enregistrement	Registrateur de claims	Cachet reçu
	Date de l'approbation prévue	Date d'approbation	
	Date d'envoi de l'avis de modification		



**Statement of Costs for Assessment Credit**

**État des coûts aux fins du crédit d'évaluation**

**Mining Act/Loi sur les mines**

Transaction No./N° de transaction

W9190.5000

Personal information collected on this form is obtained under the authority of the Mining Act. This information will be used to maintain a record and ongoing status of the mining claim(s). Questions about this collection should be directed to the Provincial Manager, Minings Lands, Ministry of Northern Development and Mines, 4th Floor, 159 Cedar Street, Sudbury, Ontario P3E 6A5, telephone (705) 670-7264.

Les renseignements personnels contenus dans la présente formule sont recueillis en vertu de la Loi sur les mines et serviront à tenir à jour un registre des concessions minières. Adresser toute question sur la collecte de ces renseignements au chef provincial des terrains miniers, ministère du Développement du Nord et des Mines, 159, rue Cedar, 4<sup>e</sup> étage, Sudbury (Ontario) P3E 6A5, téléphone (705) 670-7264.

**1. Direct Costs/Coûts directs**

Type	Description	Amount Montant	Totals Total global
Wages Salaires	Labour Main-d'oeuvre	7,150.00	
	Field Supervision Supervision sur le terrain		7,150.00
Contractor's and Consultant's Fees Droits de l'entrepreneur et de l'expert-conseil	Type		
			—
Supplies Used Fournitures utilisées	Type HOES + PICKS + SHOVELS	240.00	
			240.00
Equipment Rental Location de matériel	Type DURO PUMP	400.00	
			400.00
<b>Total Direct Costs Total des coûts directs</b>			<b>7,790.00</b>

**2. Indirect Costs/Coûts indirects**

\*\* Note: When claiming Rehabilitation work Indirect costs are not allowable as assessment work. Pour le remboursement des travaux de réhabilitation, les coûts indirects ne sont pas admissibles en tant que travaux d'évaluation.

Type	Description	Amount Montant	Totals Total global
Transportation Transport	Type TRAVEL	1,130.00	
			1,130.00
Food and Lodging Nourriture et hébergement	ACCOMMODATION	360.00	
	FOOD	790.00	1,150.00
Mobilization and Demobilization Mobilisation et démobilisation			
<b>Sub Total of Indirect Costs Total partiel des coûts indirects</b>			<b>2,280.00</b>
<b>Amount Allowable (not greater than 20% of Direct Costs) Montant admissible (n'excédant pas 20 % des coûts directs)</b>			<b>1,558.00</b>
<b>Total Value of Assessment Credit (Total of Direct and Allowable indirect costs) Valeur totale du crédit d'évaluation (Total des coûts directs et indirects admissibles)</b>			<b>9,348.00</b>

Note: The recorded holder will be required to verify expenditures claimed in this statement of costs within 30 days of a request for verification. If verification is not made, the Minister may reject for assessment work all or part of the assessment work submitted.

Note : Le titulaire enregistré sera tenu de vérifier les dépenses demandées dans le présent état des coûts dans les 30 jours suivant une demande à cet effet. Si la vérification n'est pas effectuée, le ministre peut rejeter tout ou une partie des travaux d'évaluation présentés.

**Filing Discounts**

1. Work filed within two years of completion is claimed at 100% of the above Total Value of Assessment Credit.
2. Work filed three, four or five years after completion is claimed at 50% of the above Total Value of Assessment Credit. See calculations below:

Total Value of Assessment Credit	Total Assessment Claimed
	× 0.50 =

**Remises pour dépôt**

1. Les travaux déposés dans les deux ans suivant leur achèvement sont remboursés à 100 % de la valeur totale susmentionnée du crédit d'évaluation.
2. Les travaux déposés trois, quatre ou cinq ans après leur achèvement sont remboursés à 50 % de la valeur totale du crédit d'évaluation susmentionné. Voir les calculs ci-dessous.

Valeur totale du crédit d'évaluation	Évaluation totale demandée
	× 0,50 =

**Certification Verifying Statement of Costs**

I hereby certify: that the amounts shown are as accurate as possible and these costs were incurred while conducting assessment work on the lands shown on the accompanying Report of Work form.

that as RECORDED HOLDER I am authorized (Recorded Holder, Agent, Position in Company)

to make this certification

**Attestation de l'état des coûts**

J'atteste par la présente : que les montants indiqués sont le plus exact possible et que ces dépenses ont été engagées pour effectuer les travaux d'évaluation sur les terrains indiqués dans la formule de rapport de travail ci-joint.

Et qu'à titre de \_\_\_\_\_ je suis autorisé (titulaire enregistré, représentant, poste occupé dans la compagnie)

à faire cette attestation.

Signature Alvina Nichern Date Aug. 30<sup>th</sup> 91