



31E125E9800 2.14831 RYERSON

010

**ONTARIO PROSP  
FINAL SUBMISSION FORM 1992**

**2.14831**

**INSTRUCTIONS: Please read the guidebook before completing form**

Please type or print

Submit completed form and supporting documentation

by January 31, 1993 to:

Incentives Office (Mineral Development and Rehabilitation Branch)  
Ministry of Northern Development & Mines  
4th Floor, 159 Cedar St., Sudbury, Ontario P3E 6A5

**RECEIVED**

DEC 11 1992

**TO BE COMPLETED BY SUCCESSFUL GRANTEES AFTER PROJECT COMPLETION AND ACCOMPANIED BY WRITTEN REPORTS, MAPS, ETC.**

Applicant BERT WICKERN File Number CP92-295 **MINING LANDS BRANCH**

Proposed project area(s) (Twp. or claim map name, latitude and longitude)	Completed?
1. <u>RYERSON TWP DISTRICT OF PARRY SOUND</u> <u>CLAIM 501092177 - 501092178</u>	Yes <input checked="" type="checkbox"/> No <input type="checkbox"/>
2. _____	Yes <input type="checkbox"/> No <input type="checkbox"/>

Changes to proposed project(s) (if any)

\_\_\_\_\_

\_\_\_\_\_

List other co-owners of the property with OPAP grants that worked on project  
ALWINE WICKERN, APT. 706, 1305 WILSON AVE. TORONTO, ONT., M3M1N

\_\_\_\_\_

**I. WORK PERFORMED BY APPLICANT (Summary of Section IV)**

1. Project #1 area/name	<u>RYERSON TWP, DISTRICT OF PARRY SOUND, CLAIMS 501092177-501092178</u>	No. days worked by applicant (that's only you)
Traditional prospecting	No. of samples <u>43</u>	<u>5</u>
Geological surveys	Scale _____	<u>—</u>
Geophysical surveys	Type _____ Miles/km _____	<u>—</u>
Geochemical surveys	Type _____ No. of samples _____	<u>—</u>
Drilling	Type <u>PUNJAR (GAS)</u> Ft./m <u>640 FEET</u>	<u>13</u>
Stripping/Trenching	Method <u>PICK &amp; SHOVEL MANUAL, BACKHOE</u>	<u>28</u>
Other	Type <u>WEDGES + SLEDGE TRIM BLOCKS</u>	<u>14</u>
	<u>CHAINS AW, GRAVEL WIDEN TRAIL</u>	
	<u>HIGH PRESSURE PUMP, LOAD HOLES,</u>	
	<u>LOOSEN BLOCKS, LOAD SAMPLE BLOCKS</u>	<u>60</u>
	<b>TOTAL</b>	

**I. WORK PERFORMED BY APPLICANT (Continued)**

2. Project #2 area/name _____		No. days worked by applicant _____
Traditional prospecting	No. of samples _____	_____
Geological surveys	Scale _____	_____
Geophysical surveys	Type _____ Miles/km _____	_____
Geochemical surveys	Type _____ No. of samples _____	_____
Drilling	Type _____ Ft./m _____	_____
Stripping/Trenching	Method _____	_____
Other	Type _____	_____
	<b>TOTAL</b>	_____
TOTAL DAYS (ALL PROJECTS)	A.	<u>60</u>

(Attach additional sheets for additional project areas as required)

**II. EXPENDITURES (total of all projects) - Summary of I and II**

1. Number of working days by applicant			
(A) x \$100/day .....		\$	<u>6000.00</u>
2. Number of report preparation days by applicant x \$100/day .....		\$	<u>—</u>
3. Analyses/Assay costs <u>CUT &amp; POLISH TLE SAMPLES</u> .....		\$	<u>466.00</u>
4. Equipment rentals/supplies (specify)			
<u>BITS, PIONEER, G.A.S. DRILL</u> .....	\$	<u>735.00</u>	
<u>CAPS, PUMPER, G.P.E. P.S. SIZES</u> .....	\$	<u>352.00</u>	\$ <u>1147.00</u>
<u>DURO - PUMP</u> .....	\$	<u>60.00</u>	
5. Contract services (state type)			
<u>TRUCK SAMPLE BLOCKS</u> .....	\$	<u>325.00</u>	
<u>BACK HOE</u> .....	\$	<u>155.00</u>	\$ <u>480.00</u>
6. Travel (state method: road, air, etc.)			
<u>ROAD, (G.A.S. &amp; R.I.C.)</u> .....	\$	<u>135.00</u>	\$ <u>135.00</u>
7. Food and Accommodation .....			\$ <u>167.00</u>
8. Other expenses (specify, e.g. helpers)			
<u>PROPANE</u> .....	\$	<u>55.00</u>	\$ <u>55.00</u>
<b>TOTAL EXPENDITURES</b> .....		\$	<u>8450.00</u>

III. DETAILED LIST OF EXPENDITURES (Summarize in Section II)

Date	Recipient of Payment	Explanation	Amount
APRIL 12/92	OLCC, BURKS FALLS	PROPANE FOR CAMPER	20.00
APRIL 12/92	VALUE MART, BURKS FALLS	FOOD	20.00
MAY 9/92	A+P, HUNTSVILLE	FOOD	24.00
MAY 9/92	ESSE, HUNTSVILLE	GAS	20.00
JUNE 18/92	ESSE, BARRIE	GAS	25.00
JUNE 18/92	VALUE MART, BURKS FALLS	FOOD	25.00
JUNE 20/92	HEDGIE CONTRACTOR	BACKHOE WORK	25.00
JUNE 28/92	VALUE MART, BURKS FALLS	FOOD	23.00
JULY 2/92	BOYES EXPOSIVES	FENWICK, ONT. RACTEX TRUNKLINE	242.00
JULY 2/92	DURO-PUMP	RENT PUMP & HOSES	30.00
JULY 2/92	VALUE MART, BURKS FALLS	FOOD	15.00
JULY 8/92	KIDD HARDWARE	SUNDRIDGE SON E-CORD, CAPS	55.00
JULY 8/92	ESSE, SUNDRIDGE	GAS	10.00
JULY 8/92	A+P, SUNDRIDGE	FOOD	25.00
JULY 11/92	HEDGIE CONTRACTOR	BACKHOE WORK	100.00
JULY 11/92	DURO-PUMP	RENT PUMP & HOSES	30.00
JULY 14/92	KIDD HARDWARE	SUNDRIDGE SCHELDARD, CAPS	55.00
JUNE 23/92	WILL CREIGHTON	RENT PIONEER GAS DRILL BITS	235.00
JULY 12/92	WILL CREIGHTON	RENT PIONEER, BITS & WEDGES	240.00
JULY 14/92	BURKS FALLS VALUE MART	FOOD	15.00
JULY 14/92	OLCC STATION	PROPANE FOR CAMPER	10.00
AUG. 1/92	ESSE, HUNTSVILLE	GAS	15.00
AUG. 3/92	WILL CREIGHTON	RENT PIONEER, BITS, WEDGES	260.00
AUG. 4/92	DELLECE EQUIPMENT,	SUNDBURY TRUCK BLOCKS	230.00
AUG. 7/92	OLCC, EMSDALE	PROPANE, CAMPER	25.00
AUG. 5/92	HEDGIE CONTRACTOR	BACKHOE WORK	30.00
AUG. 6/92	WAG, EMSDALE	GAS	15.00
AUG. 22/92	KHOURI GRANIT, SUNDBURY	CUT + POLISH TILE SAMPLES	288.00
AUG. 23/92	WAG, EMSDALE	GAS	15.00
AUG. 27/92	VALUE-MART	BURKS FALLS FOOD	10.00
SEPT. 2/92	ESSE, HUNTSVILLE	GAS	15.00
SEPT. 2/92	A+P, HUNTSVILLE	FOOD	10.00
SEPT. 8/92	KHOURI GRANIT, SUNDBURY	CUT + POLISH TILE SAMPLES	178.00
SEPT. 9/92	OLCC, EMSDALE	GAS	20.00
SEPT. 17/92	DELLECE EQUIPMENT,	SUNDBURY TRUCK BLOCK TO STORBE	95.00

Mileage rate claimed \_\_\_\_\_ km at 30¢/km for use of own vehicle .....

TOTAL 2450.00

Attach additional sheets as required.

IV. DAILY REPORTS (Summarize work activity in Section I)

Day	Project Area	Date	Work Performed	Map-Area ID.No.:
1	Claim S01002177 NW600'Post?	April 13/92	sample Albite, Quartz	
2	same area	" 14/92	strip Albite, manual	
3	same area	" 15/92	remove Albite samples	
4	Claim S01092178 NW800'2Post	" 16/92	strip red Orthoclase, manual	
5	same area	" 17/92	remove red Orthoclase sample	
6	Claim S01092177 NW480'2Post	May 11/92	cut and remove underbrush	30
7	same area	" 12/92	strip Amphibole, manual	30
8	same area	" 13/92	strip, Pick&Shovel, Cutter	30
9	same area	" 14/92	strip, Pick&Shovel	30
10	same area	" 15/92	remove samples for assay	30
11	Claim S01092177 NW530'2Post	June 19/92	cut trees for backhoe	96
12	same area	" 20/92	work around backhoe, manual	96
13	same area	" 21/92	wedges, hammer, help backhoe	96
14	same area	" 22/92	wash, clean-up showing	96
15	same area	" 23/92	drill 4'vertical holes	96
16	same area	" 24/92	drill 4'horizontal holes	96
17	same area	" 25/92	drill perpendicular holes	96
18	same area	" 26/92	wedges, sledgehammer (trim)	96
19	Claim S01092177 NW580'2Post	July 3/92	strip pink Microcline	44A
20	same area	" 4/92	wash and clean-up showing	44A
21	same area	" 5/92	drill for Block 4'vertical	44A
22	same area	" 6/92	horizontal 4' drilling	44A
23	same area	" 7/92	more perpendicular drilling	44A
24	same area	" 8/92	load holes, remove small Block	44A
25	Claim S01092177 NW500'2Post	" 10/92	cut underbrush, strip manual	92
26	same area	" 11/92	work around backhoe, manual	92
27	same area	" 12/92	wash showing, drill 4'vertic.	92
28	same area	" 13/92	drill horizontal 4'holes	92
29	same area	" 14/92	Area Geologist visit, strip	92
30	same area	" 15/92	strip manual, assist backhoe	92
31	same area	" 16/92	cut trees, assist backhoe	92
32	same area	" 17/92	wash showing, drill 4'vertic.	92
33	same area	" 18/92	drill more horizontal holes	92
34	same area	" 19/92	attempt removal 4x4' Block	92
35	Claim S01092177 NW480'2Post	" 28/92	work around backhoe manual	30A
36	same area	" 29/92	strip, Pick & Shovel	30A
37	same area	" 30/92	strip, Pick & Shovel	30A
38	same area	" 31/92	enlarge strip area, manual	30A
39	same area	August 1/92	more manual stripping	30A
40	same area	" 2/92	more manual stripping	30A
41	same area	" 3/92	wash, drill 4'vertical holes	30A

Attach additional sheets as required.

see next sheet, please

DAILY REPORTS (Attached Sheet)

<u>Day</u>	<u>Project Area</u>	<u>Date</u>	<u>Work Performed</u>	<u>Map Area ID.No.:</u>
42	Claim S01092177 NW580'2Post	August 4/92	Gravel&widen loading area	44
43	same area NW500'2Post	" 5/92	level gravel&load Block	92
44	Claim S01092178 NW800'2Post	" 23/92	strip red Orthoclase	
45	same area	" 24/92	hand-steel,wedges, trim	
46	same area	" 25/92	take samples for tile	
47	Claim S01092177 NW480'2Post	" 26/92	widen trail,gravel,manual	30
48	same area	" 27/92	drill 4'vert.holes	30
50	same area	Sept. 2/92	wedge,trim Block	30
51	same area	" 3/92	drill 4'horizontal holes	30
52	Claim S01092177 NW500'2Post	" 9/92	help backhoe E/sidemanual	9
53	same area	" 12/92	cut trees East side,clean	C
54	same area	" 13/92	strip East side,manual	C
55	same area	" 14/92	drill 4'holes vertical	C
56	same area	" 15/92	drill 4'holes horizontal	C
57	same area	" 16/92	load holes, loosen Block	C
58	same area	" 17/92	load,loosen Block, trim	O
59	same area	" 28/92	strip, Pick & Shovel	O
60	same area	" 29/92	strip, assist backhoe	O

55 DAYS MANUAL LABOUR PERFORMED  
AT 10 HOURS PER DAY

October 15/1992

REPORT of Prospecting, stripping, drilling for Block removal, Blocks to be cut in to Tile samples.

Please note my activities outlined in the detailed daily reports. We concentrated mostly on establishing the "Black Granit":

Sample No. 30A, a black Amphibolite, Ca, Mg, Fe composition, with Quartz veins and grains, cut by pink and salmon red veinlets of Albite and Microcline.

Sample No. 92 and 96, a dark green to black Amphibolite, Ca, Fe, Mg composition, with Quartz veinlets and grains. Light reflections from the numerous oriented cleavage surfaces of the crystals produce a sparkling silky luster.

The main showing consists of a hillock, 15 feet in height, 90 feet wide by 180 feet long, 480 feet west of Post No. 2 of Claim SO 1092177. We stripped away more overburden (average depth of 2 feet) along the east side of the hillock (also off the top) this year. We used a rubber-tired backhoe, cutter, pick and shovels, hoe and Duro-Pump and high-pressure waterhose. This was perhaps time-consuming, but well worth it, as we are now in a better position to avoid certain fine cracks, that we were not aware of before. We have now exposed a vertical cliff about 12 feet high on the north/east side of the hillock, approx. 40' in length. The joint-sets are far enough apart (about 10 feet) to permit removal of large building blocks.

We were able to loosen and remove two 4x4x3' Blocks of Sample No. 92 and No. 96, using a "Pionjar" portable, handheld gasoline driven drill. The vertical and horizontal holes drilled were spaced 4 inches apart; we used "Primacord" detonating cord every second hole to loosen these Blocks.

We had these Blocks trucked to Processors, Khouri Granit Ltd., Sudbury, and Owen Sound Ledge Rock, Owen Sound to have 1cm and 2cm sample slabs cut. Also some 3/8" 12x12" and 12x24" floor and wall tile samples. The fine, hard to detect fissures, caused by using too strong measures of explosives in the beginning, prevented us from obtaining good slabs. We were however, able to salvage some good samples of this attractive material in smaller sizes, 6x6", 12x12" and 12x24", to be made available to interested Quarriers and Processors, to put us into a better position to obtain an option.

After visits from the area geologist office and much needed advice, we drilled and partially loosened a Block 4x4x6' of Sample 30A. But more cutting is needed here and we are waiting for (to rent) a wire saw, as we were advised not to use any Primacord on this Block.

We widened and gravelled the existing old skid-road after obtaining a work permit from MNR, using a rubber tired backhoe and pick and shovel. A truck can drive right up to the stripped area now to pick up a Block.

Please see Page II

October 15/1992

Samples of white Albite No.5 were removed from a partially stripped showing on Claim No.SO 1092177 and submitted for identification to the Geoscience Laboratories.

On Claim No.SO 1092178, No.8 we stripped a showing of pink to red fine to medium grained Orthoclase Feldspar with pick and shovel. We removed a sample to be sawn and polished. This material was previously analysed by the Geoscience Laboratories, and found to be suitable for inside and outside tiles. This showing needs much more attention next year.

On Claim No.SO 1092177 No.44A we stripped, washed and prepared a showing of a pink, fine to medium grained Microcline Feldspar. We then removed a small Block for testing. This material is very attractive and takes a high polish. Much more stripping is necessary to establish an area where the cracks are far enough apart, and commercial size quarry blocks could be extracted.

Sample No.26, Claim No.SO 1092177, continues on the north side of the fault, approx. 500 feet north of the partially stripped hillock 30A/92,96 the same dark green to black Amphibolite, Ca,Fe,Mg composition with white quartz veinlets and grains, (Assay sheet enclosed). A large exposure was discovered here, a vertical cliff about 10 to 16 feet high by about 110 feet in length, running from the south/west to north/east. Joints are at a lower density here, with favourable saddle cracks, (Photos enclosed). We should be able to extract some commercial size Blocks here.

**V. SIGNIFICANT RESULTS (please complete)**

Project Area	New Showings and/or Anomalies	Commodity	Best Analyses
Ryerson TWP.	Claim 001092177, Sample No. 92,	small Block cut	yielded an attractive, textured, decorative architectural Building Tile.
	Also Claim 001092177,	another small Block cut	produced a "Black Granite" with a wavy, Quartz texture (Sample No. 96) decorative Tile, which takes a high polish. Another Block (Sample No. 44A), is being sawn now.

**VI. CLAIMS STAKED DURING/AFTER PROSPECTING ACTIVITY (please complete)**

Project Area	Claim Numbers	Number of Claim Units

**VII. OPTION AGREEMENTS RESULTING FROM OPAP PROJECT (please complete)**

Optionee	Property/Claims	Dollar Value of Work Commitment
<u>Samples are being made available to interested Granite Processors now.</u>		

The Ministry of Northern Development and Mines may verify all statements related to and made herein this application.

1. I am the person named in the Application for Grant under the Ontario Prospectors Assistance Program.
2. I am ordinarily a resident of Canada.
3. I have complied with all the requirements of the said program.
4. I understand that it is an offence under the Ontario Mineral Exploration Act, 1989, to make a false or misleading statement and that all statements and all other information submitted in support of the said application are true and correct.
5. I was not employed by the Ministry while in receipt of the OPAP grant.
6. I am not the spouse, child, sibling or parent of a Ministry employee.
7. I am aware that any other Provincial or Federal Government financial assistance received for said application will be deducted from the amount of incurred "Total Eligible Expenses".

**It is an Offence under subsection 8(1)(A) of the Ontario Mineral Exploration Act, 1989 to knowingly furnish false or misleading information.**

Personal information on this form is obtained under the authority of the Ontario Mineral Exploration Act, 1989, sections 2, 3 and 4 and the Ontario Prospectors Assistance Program Regulation, sections 4, 5 and 6. The financial and technical information will be used for the purpose of determining the eligibility of the applicant to

have a program designated for financial assistance and the amount of such assistance. Other information, such as statistical information about the individual projects will be used for the purpose of determining the overall effectiveness of the program. It may be disclosed for those purposes and I consent to its disclosure for such

purposes. Questions about this collection should be directed to Supervisor, Incentives Office, Mineral Development and Rehabilitation, Ministry of Northern Development and Mines, 4th Floor, 159 Cedar Street, Sudbury, Ontario P3E 6A5, Toll free 1-800-465-3880.

Signature of Applicant *Bert Wickern* Date OCTOBER 15/92

Name (print) BERT WICKERN



TWP. RYERSON

Ahmic

Cecebe

La.

TWP. SPENCE

Harrison  
L.

50	50	50	50
1092176	091693	091693	091691
50	50	50	50
091692	092009	092009	092007
	109278	109277	

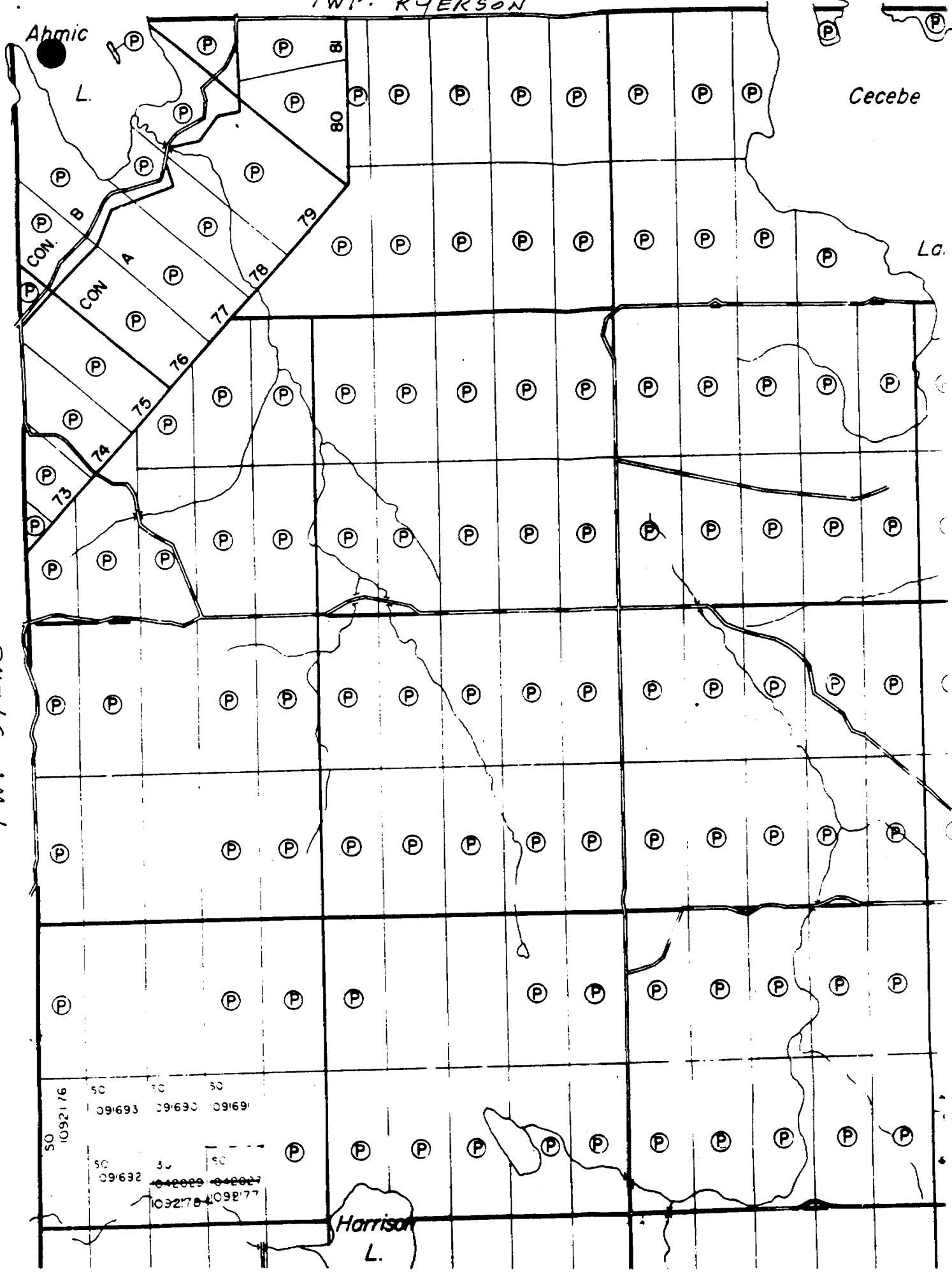

SKETCH OF STRIPPING + BLOCK + SAMPLER REMOVAL

CLAIM NO. 50 1092177

RYERSON TWP.

SOUTH HALF, LOT 32 CON. VII

# 500 TO 96  
NEW SHOWING

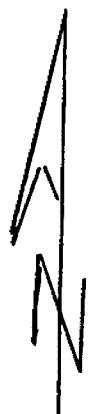

UNDERBRUSH  
REMOVAL

BLOCK -  
SAM #44A  
REMOVED

CUT TREES  
STRIP 1992  
BLOCKS AMRE  
#92 REMOVED

#96  
STRIPPED, BLOCK REMOVED

#30A BLOCK DRILLED, LOOSENED  
4/2/96

STRIPPED '92

PREVIOUS STRIPPING

STRIPPED 1992

SCALE: 1:50

WIDENED + GRAVELLED OLD TRAIL 1992

TRAIL TO OLD BUSH ROAD

SOUTH E/W CLAIM LINE

2  
POST  
AD

BEAVER POND

50M

60M

30M

15M

RYERSON TOWNSHIP

LOCATION MAP OF STRIPPING  
AND PROSPECTING

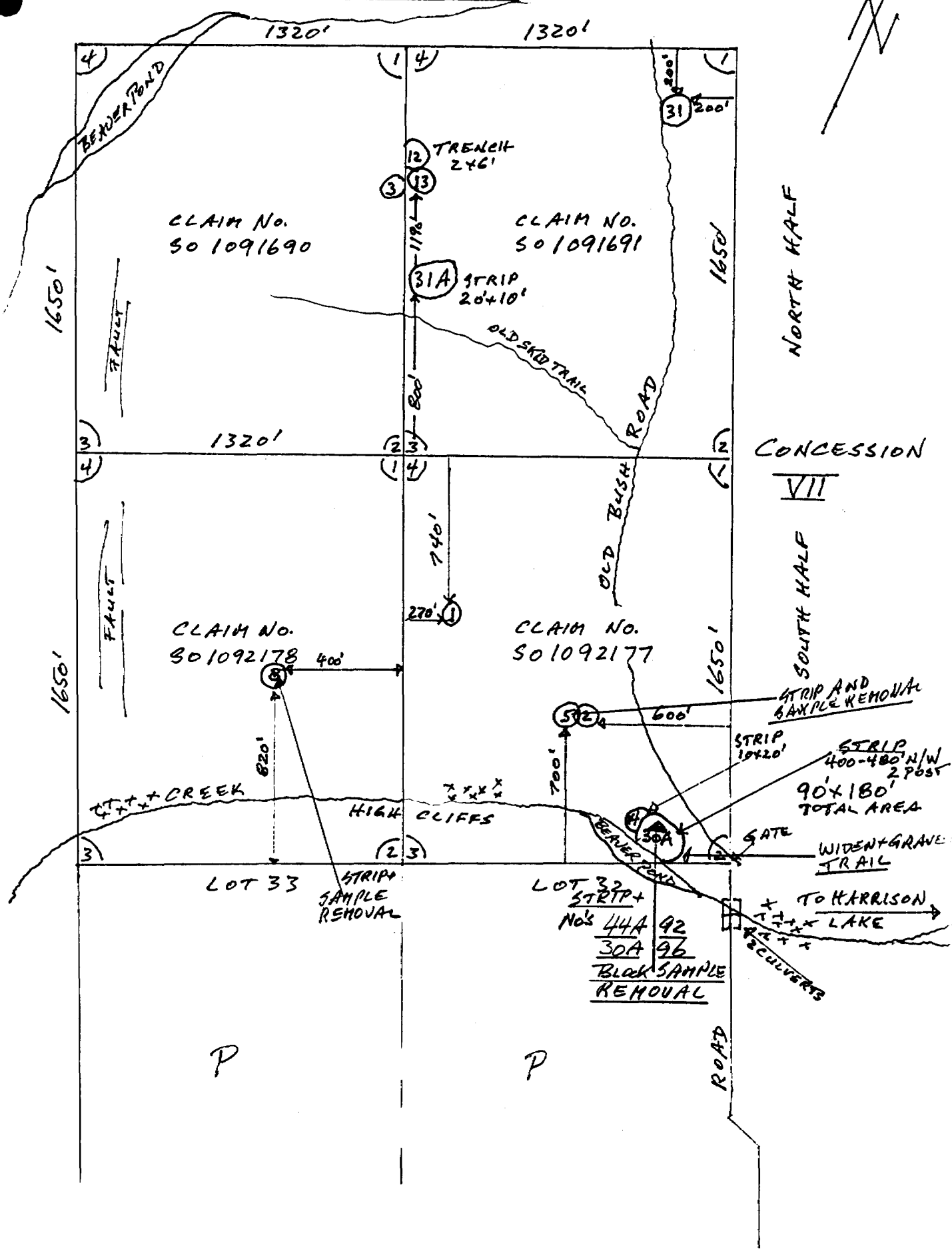
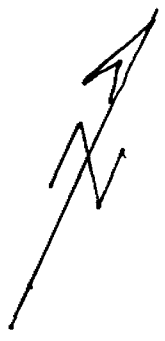



## ONTARIO PROSPECTORS ASSISTANCE PROGRAM (OPAP) FINAL SUBMISSION FORM 1992

**INSTRUCTIONS:** Please read the guidebook before completing form

Please type or print

Submit completed form and supporting documentation

by January 31, 1993 to:

Incentives Office (Mineral Development and Rehabilitation Branch)

Ministry of Northern Development & Mines

4th Floor, 159 Cedar St., Sudbury, Ontario P3E 6A5

**TO BE COMPLETED BY SUCCESSFUL GRANTEES AFTER PROJECT COMPLETION AND ACCOMPANIED BY WRITTEN REPORTS, MAPS, ETC.**

Applicant ALWINE WICKHEIM File Number OP92-296

Proposed project area(s) (Twp. or claim map name, latitude and longitude) Completed?

1. RYERSON TWP, DISTRICT OF PARRY SOUND Yes  No   
CLAIM NO. 501092177-501092178
2. \_\_\_\_\_ Yes  No

Changes to proposed project(s) (if any)

\_\_\_\_\_

\_\_\_\_\_

List other co-owners of the property with OPAP grants that worked on project

BERT WICKHEIM APT. 706, 1305 WILSON AVE. TORONTO, ONT  
M3H-1J2

**I. WORK PERFORMED BY APPLICANT (Summary of Section IV)**

1. Project #1 area/name <u>TWP. OF RYERSON, DISTRICT OF PARRY SOUND CLAIMS 501092177-501092178</u>		No. days worked by applicant (that's only you)
Traditional prospecting	No. of samples <u>43</u>	<u>5</u>
Geological surveys	Scale _____	<u>—</u>
Geophysical surveys	Type _____ Miles/km _____	<u>—</u>
Geochemical surveys	Type _____ No. of samples _____	<u>—</u>
Drilling	Type <u>PUNJAR (GMS)</u> Ft./m <u>640'</u>	<u>13</u>
Stripping/Trenching	Method <u>PICK+SHOVEL MANUAL, BACKHOE</u>	<u>28</u>
Other	Type <u>WEDGES+SLEDGE TRIM BLOCKS</u>	<u>14</u>
	<u>CHAINS AW, HIGH PRESSURE PUMP</u>	
	<u>LOAD HOLES, LOOSEN BLOCKS</u>	
	<u>GRAVEL TRAIL, LOAD BLOCKS (SAMPASS)</u>	
	TOTAL	<u>60</u>

**I. WORK PERFORMED BY APPLICANT (Continued)**

2. Project #2 area/name _____		No. days worked by applicant _____
Traditional prospecting	No. of samples _____	
Geological surveys	Scale _____	
Geophysical surveys	Type _____ Miles/km _____	
Geochemical surveys	Type _____ No. of samples _____	
Drilling	Type _____ Ft./m _____	
Stripping/Trenching	Method _____	
Other	Type _____	
	<b>TOTAL</b>	
<b>TOTAL DAYS (ALL PROJECTS)</b>	<b>A.</b>	<u>60</u>
(Attach additional sheets for additional project areas as required)		

**II. EXPENDITURES (total of all projects) - Summary of I and II**

1. Number of working days by applicant			
(A) x \$100/day .....		\$	<u>6000.00</u>
2. Number of report preparation days by applicant x \$100/day .....		\$	<u>—</u>
3. Analyses/Assay costs <u>CUT + POLISH TILE SAMPLES</u> .....		\$	<u>467.00</u>
4. Equipment rentals/supplies (specify)			
<u>PIONEER G 3 DRILL, BITS</u> .....	\$	<u>735.00</u>	
<u>CAPS, BRIDGES, ET PRESSURES</u> .....	\$	<u>352.00</u>	\$ <u>1147.00</u>
<u>THREE-PUMP</u> .....	\$	<u>60.00</u>	
5. Contract services (state type)			
<u>TRUCK SAMPLE BLOCKS TO FACTORY</u> .....	\$	<u>325.00</u>	
<u>BACK HOE</u> .....	\$	<u>155.00</u>	\$ <u>480.00</u>
6. Travel (state method: road, air, etc.)			
<u>ROAD, GAS + OIL</u> .....	\$	<u>138.00</u>	
.....	\$		\$ <u>138.00</u>
7. Food and Accommodation .....			\$ <u>129.00</u>
8. Other expenses (specify, e.g. helpers)			
<u>PROPANE</u> .....	\$	<u>89.00</u>	
.....	\$		\$ <u>89.00</u>
<b>TOTAL EXPENDITURES</b> .....		\$	<u>8450.00</u>

IV. DAILY REPORTS (Summarize work activity in Section I)

Day	Project Area	Date	Work Performed	Map-Area ID. No.
1	Claim 301002177 NW600'2Post	April 13/92	Sample Albite/Quartz	
2	same area	" 14/92	Strip Albite, manual	
3	same area	" 15/92	Remove Albite samples	
4	Claim 301092178 NW800'2Post	" 16/92	Strip red orthoclase, manual	
5	same area	" 17/92	Remove red Orthoclase sample	
6	Claim 301092177 NW480'2Post	May 11/92	cut and remove underbrush	30
7	same area	" 12/92	strip Amphibole, manual	30
8	same area	" 13/92	strip Pick, Cutter & Shovel	30
9	same area	" 14/92	strip, Pick & Shovel	30
10	same area	" 15/92	remove samples for assay	30
11	Claim 301092177 NW530'2Post	June 19/92	cut trees for backhoe	92
12	same area	" 20/92	work around backhoe manual	92
13	same area	" 21/92	wedges, hammer, help backhoe	92
14	same area	" 22/92	wash, clean-up showing	92
15	same area	" 23/92	drill 4' vertical holes	92
16	same area	" 24/92	drill 4' horizontal holes	92
17	same area	" 25/92	drill perpendicular holes	92
18	same area	" 26/92	wedges, sledgehammer (trim)	92
19	Claim 301092177 NW580'2Post	July 3/92	strip pink microcline	44A
20	same area	" 4/92	wash and clean-up showing	44A
21	same area	" 5/92	drill for Block 4' vertical	44A
22	same area	" 6/92	horizontal 4' drilling	44A
23	same area	" 7/92	more perpendicular drilling	44A
24	same area	" 8/92	load holes, remove small Block	44A
25	Claim 301092177 NW500'2Post	" 10/92	cut underbrush, strip manual	92
26	same area	" 11/92	work around backhoe manual	92
27	same area	" 12/92	wash showing, drill 4' vert.	92
28	same area	" 13/92	drill horizontal 4' holes	92
29	same area	" 14/92	Area Geologist visit, strip	92
30	same area	" 15/92	strip manual, assist backhoe	92
31	same area	" 16/92	cut trees, assist backhoe	92
32	same area	" 17/92	wash showing, drill 4' vert.	92
33	same area	" 18/92	drill more horizontal holes	92
34	same area	" 19/92	attempt removal 4'x4' Block	92
35	Claim 301092177 NW480'2Post	" 28/92	work around backhoe manual	30A
36	same area	" 29/92	strip, Pick & Shovel	30A
37	same area	" 30/92	strip, Pick & Shovel	30A
38	same area	" 31/92	enlarge strip area, manual	30A
39	same area	August 1/92	more manual stripping	30A
40	same area	" 2/92	more manual stripping	30A
41	same area	" 3/92	wash, drill 4' vert. holes	30A

Attach additional sheets as required.

see next sheet, please

III. DETAILED LIST OF EXPENDITURES (Summarize in Section II)

Date	Recipient of Payment	Explanation	Amount
APRIL 12/92	CLCC, BURKS FALLS	PROPANE FOR CAMPER	20.00
APRIL 13/92	VALUE MART BURKS FALLS	FOOD	20.00
MAY 9/92	A + P HUNTSVILLE	FOOD	24.00
MAY 9/92	ESSO HUNTSVILLE	GAS	20.00
JUNE 14/92	WAG, CLCC, EMSDALE	GAS	25.00
JUNE 18/92	WAG, CLCC, EMSDALE	PROPANE FOR CAMPER	26.00
JUNE 20/92	HEDGIE CONTRACTOR	BACKHOE WORK	25.00
JUNE 27/92	SHELL, BURKS FALLS	GAS	23.00
JULY 2/92	BOYES EXPLOSIVES,	FENWICK, ONT. XACTEX TRUNKLINE	242.00
JULY 2/92	DJRC - PUMP	RENT PUMP + HOSES	30.00
JULY 2/92	VALUE MART, BURKS FALLS	FOOD	15.00
JULY 8/92	KIDD HARDWARE	SUNDRIDGE, SOME-CORD, CAPS	55.00
JULY 8/92	ESSO SUNDRIDGE	GAS	10.00
JULY 8/92	A + P, SUNDRIDGE	FOOD	25.00
JULY 11/92	HEDGIE CONTRACTOR	BACKHOE WORK	100.00
JULY 11/92	DJRC - PUMP	RENT PUMP + HOSES	30.00
JULY 14/92	KIDD HARDWARE	SUNDRIDGE, SOME-CORD, CAPS	55.00
JUNE 23/92	WILL CREIGHTON	RENT PIONEER DRILL + BITS	235.00
JULY 12/92	WILL CREIGHTON	RENT PIONEER, BITS + WEDGES	240.00
JULY 14/92	BURKS FALLS VALUE MART	FOOD	15.00
JULY 14/92	CLCC STATION	PROPANE FOR CAMPER	10.00
AUG. 1/92	ESSO HUNTSVILLE	GAS	15.00
AUG. 3/92	WILL CREIGHTON	RENT PIONEER, BITS, WEDGES	260.00
AUG. 4/92	DELLECE EQUIPMENT	SUDBURY TRUCK BLOCK TO KHOURI	230.00
AUG. 4/92	CLCC, EMSDALE	PROPANE FOR CAMPER	25.00
AUG. 5/92	HEDGIE CONTRACTOR	BACKHOE WORK	30.00
AUG. 6/92	WAG, EMSDALE	GAS	15.00
AUG. 22/92	KHOURI GRANIT SUDBURY	CUT TILE SAMPLES	288.00
AUG. 23/92	WAG, EMSDALE	GAS	10.00
AUG. 27/92	VALUE MART BURKS FALLS	FOOD	15.00
SEPT. 2/92	ESSO HUNTSVILLE	GAS	10.00
SEPT. 2/92	A + P HUNTSVILLE	FOOD	15.00
SEPT. 8/92	KHOURI GRANIT SUDBURY	CUT + POLISH TILE SAMPLES	179.00
SEPT. 9/92	CLCC, EMSDALE	PROPANE FOR CAMPER	9.00
SEPT. 17/92	DELLECE EQUIPMENT,	SUDBURY TRUCK BLOCK TO STOBBE	95.00
SEPT. 16/92	WAG, EMSDALE	GAS	10.00

Mileage rate claimed \_\_\_\_\_ km at 30¢/km for use of own vehicle .....

TOTAL 2450.00

Attach additional sheets as required.

DAILY REPORTS (Attached Sheet)

<u>Day</u>	<u>Project Area</u>	<u>Date</u>	<u>Work Performed</u>	<u>Map Area ID.No.:</u>
42	Claim S01092177 NW580'2Post	August 4/92	Gravel&widen loading area	44
43	same area NW500'2Post	" 5/92	level gravel&load Block	97
44	Claim S01092178 NW800'2Post	" 23/92	strip red Orthoclase	
45	same area	" 24/92	hand-steel,wedges, trim	
46	same area	" 25/92	take samples for tile	
47	Claim S01092177 NW480'2Post	" 26/92	widen trail, gravel, manual	30
48	same area	" 27/92	drill 4' vert. holes	30
50	same area	Sept. 2/92	wedge, trim Block	30
51	same area	" 3/92	drill 4' horizontal holes	30
52	Claim S01092177 NW500'2Post	" 9/92	help backhoe E/side manual	9
53	same area	" 12/92	cut trees East side, clean	9
54	same area	" 13/92	strip East side, manual	9
55	same area	" 14/92	drill 4' holes vertical	9
56	same area	" 15/92	drill 4' holes horizontal	9
57	same area	" 16/92	load holes, loosen Block	9
58	same area	" 17/92	load, loosen Block, trim	9
59	same area	" 28/92	strip, Pick & Shovel	9
60	same area	" 29/92	strip, assist backhoe	9

55 DAYS MANUAL LABOUR PERFORMED  
AT 10 HOURS PER DAY



**V. SIGNIFICANT RESULTS (please complete)**

Project Area	New Showings and/or Anomalies	Commodity	Best Analyses
	Everson T.T. Claim 301000177, Sample No. 92, a small Block sawn yielded an attractive, textured, decorative architectural Building Tile. Also Claim 301000177, Sample No. 96, another small Block cut produced a "Black Granite" Tile. Decorative, with a heavy, Quartz texture, which takes a high polish. Another Block (Sample NO. 441), is being sawn now.		

**VI. CLAIMS STAKED DURING/AFTER PROSPECTING ACTIVITY (please complete)**

Project Area	Claim Numbers	Number of Claim Units

**VII. OPTION AGREEMENTS RESULTING FROM OPAP PROJECT (please complete)**

Optionee	Property/Claims	Dollar Value of Work Commitment
<u>Samples are being made available to interested Granite Processors now.</u>		

The Ministry of Northern Development and Mines may verify all statements related to and made herein this application.

1. I am the person named in the Application for Grant under the Ontario Prospectors Assistance Program.
2. I am ordinarily a resident of Canada.
3. I have complied with all the requirements of the said program.
4. I understand that it is an offence under the Ontario Mineral Exploration Act, 1989, to make a false or misleading statement and that all statements and all other information submitted in support of the said application are true and correct.
5. I was not employed by the Ministry while in receipt of the OPAP grant.
6. I am not the spouse, child, sibling or parent of a Ministry employee.
7. I am aware that any other Provincial or Federal Government financial assistance received for said application will be deducted from the amount of incurred "Total Eligible Expenses".

**It is an Offence under subsection 8(1)(A) of the Ontario Mineral Exploration Act, 1989 to knowingly furnish false or misleading information.**

Personal information on this form is obtained under the authority of the Ontario Mineral Exploration Act, 1989, sections 2, 3 and 4 and the Ontario Prospectors Assistance Program Regulation, sections 4, 5 and 6. The financial and technical information will be used for the purpose of determining the eligibility of the applicant to

have a program designated for financial assistance and the amount of such assistance. Other information, such as statistical information about the individual projects will be used for the purpose of determining the overall effectiveness of the program. It may be disclosed for those purposes and I consent to its disclosure for such

purposes. Questions about this collection should be directed to Supervisor, Incentives Office, Mineral Development and Rehabilitation, Ministry of Northern Development and Mines, 4th Floor, 159 Cedar Street, Sudbury, Ontario P3E 6A5. Toll free 1-800-465-3880.

Signature of Applicant Alwine Wichern Date OCTOBER 15/92

Name (print) ALWINE WICHERN



Ontario

Ministry of  
Northern Development  
and Mines

Ontario  
Geological  
Survey

77 Grenville Street  
11th Floor  
Toronto, Ontario  
M7A 1W4  
Telephone 965-1337

Geoscience  
Laboratories  
Report

Issued to:

B. WICKERN  
APT 706, 1305 WILSON AVE.  
TORONTO, ONTARIO  
M3M 1J2

0014-92

IDENTIFICATION

One sample, #96 was submitted for mineral identification. X-ray powder diffraction analysis was carried out.

**SAMPLE # 96:** The sample is a metamorphic amphibolite rock. The main minerals there are dark-green to black AMPHIBOLE with Ca-Fe-Mg composition, intergrown with MICA and fine grained QUARTZ. The pink grains are Fe, Mg-rich GARNET (almandine-pyrope series).

This material could be suitable for outside and inside tiles and for floors and steps as well. The amphibolites are more slip-resistant when wet comparing with other materials such as marbles.

This completes all analytical work on sample entered in your name on MAY 18, 1992.

*Fee received: No charge.*

PETER LIGHFOOT, Chief

SREBRI PETROV, XRD Scientist.

JUNE 29, 1992



Ministry of  
Northern Development  
and Mines

Ontario  
Geological  
Survey

77 Grenville Street  
11th Floor  
Toronto, Ontario  
M7A 1W4  
Telephone 965-1337

Geoscience  
Laboratories  
Report

FURTHER TO CERTIFICATE 0001 - 92

Issued to:

B. WICKERN  
APT 706, 1305 WILSON AVE.  
TORONTO, ONTARIO  
M3M 1J2

0 0 0 1 - 92

**IDENTIFICATION**

One sample, #92 was submitted for mineral identification. X-ray powder diffraction analysis was carried out.

**SAMPLE # 92:** The sample is a basic metamorphic amphibolite rock. The main minerals there are dark-green to black **AMPHIBOLES** with a complex Na-Ca-Fe-Mn composition, intergrown with **MICA**. The pink grains are Mn-rich **GARNET** (almandine-spessartine series). There are also **FELDSPARS** (andesine) and **CARBONATES** (fluorapatite). The small bright grains content **PYRITE** and **CORUNDUM**.

This completes all analytical work on sample entered in your name on APRIL 10, 1992.

*Fee received: No charge.*

**PETER LIGHFOOT, Chief**

**SREBRI PETROV, XRD Scientist.**

**MAY 20, 1992.**



Ministry of  
Northern Development  
and Mines

Ontario  
Geological  
Survey

77 Grenville Street  
11th Floor  
Toronto, Ontario  
M7A 1W4  
Telephone 965-1337

Geoscience  
Laboratories  
Report

issued to:

MR. B. WICKERN  
APT. 706  
[REDACTED]  
1305 WILSON AVE  
TORONTO, ONTARIO

[REDACTED]  
M3M-1J2

FURTHER TO CERTIFICATE 0334-91

QUALITATIVE ICP-SPECTROMETRIC ANALYSIS

ELEMENT/SAMPLE 30A

ELEMENT/SAMPLE	30A
ALUMINUM	MH
BARIUM	T
BERYLLIUM	-
CALCIUM	M
CERIUM	-
CHROMIUM	T
COBALT	-
COPPER	-
IRON	MH
LANTHANUM	T
LEAD	-
MAGNESIUM	M
MANGANESE	L
MOLYBDENUM	-
NICKEL	-
NIOBIUM	-
NEODYMIUM	-
PHOSPHORUS	L
STRONTIUM	T
TANTALUM	-
TITANIUM	LM
TUNGSTEN	-
VANADIUM	T
YTTRIUM	-
ZINC	T
ZIRCONIUM	-
TOT. RADIO.	-

(TOTAL RADIOACTIVITY EXPRESSED IN EQUIVALENT % URANIUM OXIDE)

This completes the analytical work for samples entered in your name on February 10, 1992.

LEGEND

- H = 10 TO 100%
- MH = 5 TO 10%
- M = 1 TO 5%
- LM = 0.5 TO 1%
- L = 0.1 TO 0.5%
- TL = 0.05 TO 0.1%
- T = 0.01 TO 0.05%
- = <0.01% (NONE DETECTED)

Fees Received: Cash

PETER LIGHTFOOT, ACTING CHIEF ANALYST



Ontario

Ministry of  
Northern Development  
and Mines

Ontario  
Geological  
Survey

77 Grenville Street  
11th Floor  
Toronto, Ontario  
M7A 1W4  
Telephone 965-1337

Geoscience  
Laboratories  
Report

Issued to

B. WICKERN  
APT 706, 1305 WILSON AVE.  
TORONTO, ONTARIO  
M3M 1J2

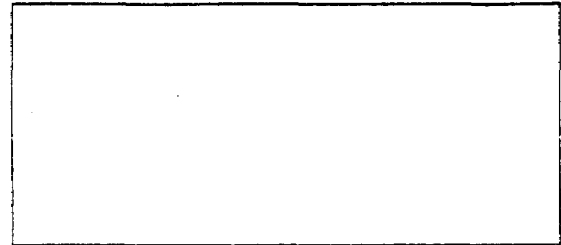

IDENTIFICATION

Six samples were submitted for mineral identification. X-ray powder diffraction analyses were carried out.

**SAMPLE # 50:** The main bluish-grey mineral is **max. ordered microcline** intergrown with some albite, known as a variety of the "moon stone".

**SAMPLE # 51:** The rock is composed mainly from the same **max. microcline** as in sample # 50. There are some **graphite** intergrown with chlorite and some large grains of titanite.

**SAMPLE # 51-A:** The rock sample is composed by large pink and white grains of feldspar (mainly albite). The fine-grained minerals are quartz, amphibole (Mg-hornblende), chlorite and biotite.

**SAMPLE # 44-A:** The sample is composed by large grains of feldspars - pink microcline and white albite. The main mineral in dark veins is hematite together with Ca-amphibole and chlorite.

**SAMPLE # 52:** The dark mineral is amphibole (Ca-amphibole, hornblend composition).

**SAMPLE # 53:** The main mineral is dark green amphibole, Ca-subgroup).

*This completes all analytical work on samples entered in your name on NOVEMBER, DECEMBER 1991 and JANUARY 1992.*

*Fee received: No charge.*

PETER LIGHFOOT, Chief

SREBRI PETROV, XRD Scientist.

MAY 21, 1992

Except by special permission reproduction of these results must include any qualifying remarks made by this ministry with reference to any sample.



Ministry of  
Northern Development  
and Mines

Temiskaming  
Testing  
Laboratories

P.O. Box 799  
Presley St.  
Cobalt, Ontario  
P0J 1C0  
(705) 679-8313

Report Number  
CB 12099

Laboratory Report

Date July 7, 1992

Issued To: Mr. Max Barua, Geoscience Labs., MNDM, 11th Floor, 77 Grenville, St., Toronto, Ont. M7A 1

Sample Number	Gold Oz. Per Ton	Silver Oz. Per Ton	
#94	Trace		

Fees Received Ministry

*F. Basa*  
F. Basa  
A/Manager

Except by special permission, reproduction of these results must include any  
qualifying remarks made by this ministry with reference to any sample.



Ministry of  
Northern Development  
and Mines

Ontario Geological Survey  
Geoscience Laboratories

77 Grenville Street  
11th Floor  
Toronto, Ontario  
M7A 1W4  
Telephone: 1 - 416 - 965 - 1337

Geoscience  
Laboratories  
Report

0018-92  
Pg:1

Ontario

Mr. B Wickern  
Apt 706, 1305 Wilson Avenue  
Toronto, ONT M3M 1J2

0018-92

This completes the analytical work for samples entered in  
your name on Jun 30, 1992.

Please refer to certificate 0018-92 if you have any questions.

Fees Received: No Charge

Peter C. Lightfoot  
Chief



Ministry of  
Northern Development  
and Mines

Ontario Geological Survey  
Geoscience Laboratories

77 Grenville Street  
11th Floor  
Toronto, Ontario  
M7A 1W4  
Telephone: 1-416-965-1337

Geoscience  
Laboratories  
Report

0602-0004-92  
Pg: 1

Ontario

Mr. B Wickern  
Apt 706, 1305 Wilson Avenue  
Toronto  
ONT M3M 1J2

0004-92

Sample	Au (ppb)
#92	<2

This completes the analytical work for samples entered in  
your name on May 01, 1992.

Please refer to certificate 0004-92 if you have any questions.

Fees Received: Cash Receipt # 53922

Peter C. Lightfoot  
Acting Chief

92/05/15





Issued to:

**MR. B. WICKERN  
1305 WILSON AVE. APT.706  
TORONTO, ONTARIO  
M3M 1J2**

FURTHER TO CERTIFICATE #0046-91

### IDENTIFICATION

Four samples were submitted for mineral identification. X-ray diffraction and optical analyses were carried out and the following minerals were found:

**Sample #2:** The sample consists of fine grained quartz and feldspars intergrown with biotite.

**Sample #3:** This consists mainly of a massive quartz vein. Some mica and feldspars are also present.

**Sample #5:** The sample consists of fine grained quartz, mica and feldspars.

**Sample #8:** This is a massive sample composed mainly of well-crystallized pink orthoclase intergrown with quartz veins. The hardness of the sample is about 7.0. It is nicely colored and could be suitable for tiles (outside and inside covering).

This completes all analytical work on samples entered in your name on MARCH 13, 1991.

Fee received: NO CHARGE.

PETER LIGHTFOOT, Chief

SREBRI PETROV, XRD scientist.  
MARCH 28, 1991.



Issued to: **B. WICKERN**  
**APT 706, 1305 WILSON AVE#.**  
**TORONTO, ONTARIO**  
**M3M 1J2**

Further to Certificate #0014-92

### IDENTIFICATION

Five samples were submitted for mineral identification. X-ray powder diffraction analyses were carried out.

Sample #93: Consists mainly of quartz and feldspar. There is also some grains of titanite and graphite. No any sulphides were identified.

Sample #94: The main minerals are quartz and feldspars. The large metallic-coloured parts of the sample are Fe,Ti-rich oxides: hematite, ilmenite and ilmenorutile. No sulphides are found.

Sample #95: The sample is amphibolite rock, composed mainly of Ca,Fe,Mg- amphibole and quartz.

Sample #97: The sample is almost pure quartz. No any sulphides were found.

Sample #98: The sample consists of QUARTZ and SCAPOLITE. The dark green to black veins is a PYROXENE with Ca(Mg,Fe)- composition. No sulphides were identified.

*This completes all analytical work on samples entered in your name on MAY 20,1992.*

*Fee received: No charge.*

  
PETER LIGHTFOOT, Chief

  
SREBRI PETROV, XRD Scientist.

JULY 10,1992.

Spence Twp.  
U III  
U II  
U I

RYERSON Twp.  
M-197

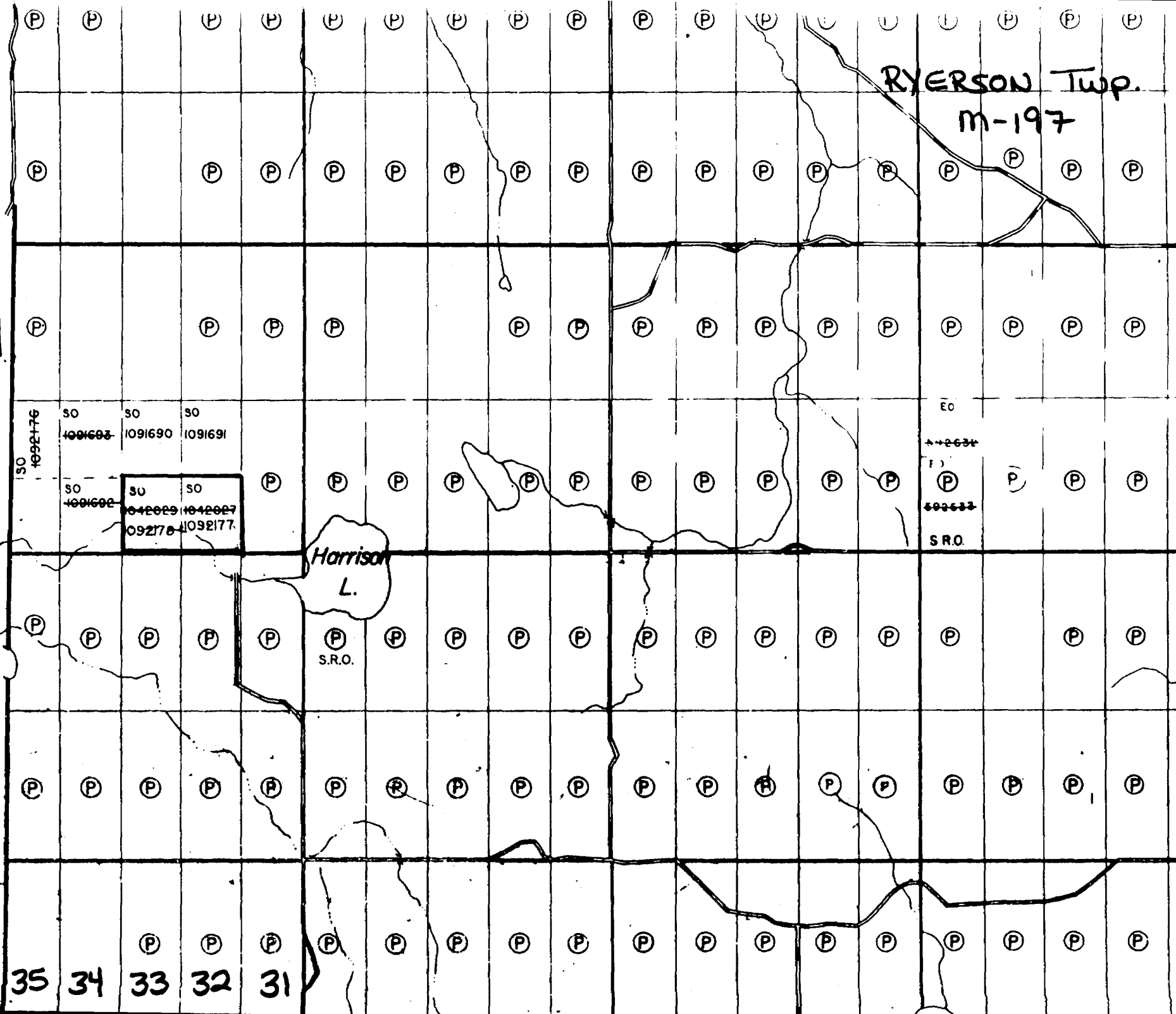

35 34 33 32 31

Harrison  
L.  
S.R.O.

Eo  
442634  
1092176  
502634  
S.R.O.

50 50  
1042029 1042027  
1092176 1092177



31E12SE9800 2.14831 RYERSON

900

Ministry of  
Northern Development  
and Mines

Ministère du  
Développement du Nord  
et des Mines

Mining Lands Branch  
Geoscience Approvals Section  
933 Ramsey Lake Road  
6th Floor  
Sudbury, Ontario  
P3E 6B5

Telephone: (705) 670-5853  
Fax: (705) 670-5863

January 14, 1993

Our File: 2.14831  
Transaction #W9290.062

Mining Recorder  
Ministry of Northern Development  
and Mines  
Macdonald Block,  
Room M2-17  
900 Bay Street  
Toronto, Ontario  
M7A 1C3

Dear Sir/Madam:

**Subject: APPROVAL OF ASSESSMENT WORK CREDITS ON MINING CLAIMS  
SO.1092177 and 1092178 IN RYERSON TOWNSHIP**

The assessment work credits for the Prospecting work filed under Section 9 of the Mining Act Regulations have been approved as originally filed.

The approval date is January 13, 1993.

Yours sincerely,

Ron C. Gashinski  
Senior Manager, Mining Lands  
Mines and Minerals Division

NLJ/jl  
Enclosures:

cc: Resident Geologist  
Tweed, Ontario

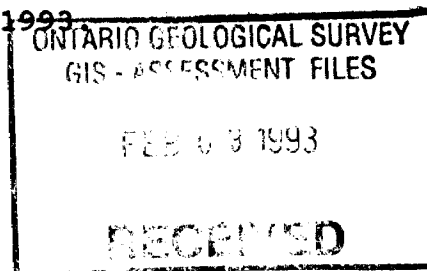

✓ Assessment Files Office  
Toronto, Ontario



# Report of Work Conducted After Recording Claim

Transaction Number  
W9290.00062

Ontario  
RES. GEO. DORSET

## Mining Act

Personal information collected on this form is obtained under the authority of the Mining Act. This information will be used for correspondence. Questions about this collection should be directed to the Provincial Manager, Mining Lands, Ministry of Northern Development and Mines, Fourth Floor, 159 Cedar Street, Sudbury, Ontario, P3E 6A5, telephone (705) 670-7264.

# 2.14831

- Instructions:**
- Please type or print and submit in duplicate.
  - Refer to the Mining Act and Regulations for requirements of filing assessment work or consult the Mining Recorder.
  - A separate copy of this form must be completed for each Work Group.
  - Technical reports and maps must accompany this form in duplicate.
  - A sketch, showing the claims the work is assigned to, must accompany this form.

Recorded Holder(s) <b>BERT WICKERN + ALWINE WICKERN</b>		Client No. <b>208516/208552</b>
Address <b>APT. 706, 1305 WILSON AVE, TORONTO, ONT. M3M-1J2</b>		Telephone No. <b>(416) 614-3070</b>
Mining Division <b>S.O.</b>	Township/Area <b>RYERSON</b>	M or G Plan No.
Dates Work Performed From: <b>APRIL 13TH 1992</b>		To: <b>SEPT. 29TH 1992</b>

**Work Performed (Check One Work Group Only)**

Work Group	Type
Geotechnical Survey	
Physical Work, Including Drilling	
Rehabilitation	
Other Authorized Work	<b>Prospecting</b>
Assays	
Assignment from Reserve	

**RECEIVED**

**DEC 11 1992**

**MINING LANDS BRANCH**

Total Assessment Work Claimed on the Attached Statement of Costs \$ **750. -**

**Note:** The Minister may reject for assessment work credit all or part of the assessment work submitted if the recorded holder cannot verify expenditures claimed in the statement of costs within 30 days of a request for verification.

**Persons and Survey Company Who Performed the Work (Give Name and Address of Author of Report)**

Name	Address
<b>BERT WICKERN</b>	<b>SAME AS ABOVE</b>
<b>ALWINE WICKERN</b>	<b>SAME AS ABOVE</b>

(attach a schedule if necessary)

**Certification of Beneficial Interest \* See Note No. 1 on reverse side**

I certify that at the time the work was performed, the claims covered in this work report were recorded in the current holder's name or held under a beneficial interest by the current recorded holder.	Date <b>DEC. 15 1992</b>	Recorded Holder or Agent (Signature) <b>[Signature] A. Nichern</b>
--	-----------------------------	---

**Certification of Work Report**

I certify that I have a personal knowledge of the facts set forth in this Work report, having performed the work or witnessed same during and/or after its completion and annexed report is true.		
Name and Address of Person Certifying <b>BERT WICKERN + ALWINE WICKERN ADDRESS SAME AS ABOVE</b>		
Telephone No. <b>(416) 614-3070</b>	Date <b>DEC 15 1992</b>	Certified By (Signature) <b>[Signature] A. Nichern</b>

**For Office Use Only**

Total Value Cr. Recorded <b>\$750.00</b>	Date Recorded <b>Dec 11 1992</b>	Mining Recorder <b>[Signature]</b>	Received Stamp <b>RECEIVED</b> <b>DEC - 1 1992</b> AM <b>7 8 9 10 11 12 1 2 3 4 5 6</b> PM
	Deemed Approval Date <b>March 11 1993</b>	Date Approved	
	Date Notice for Amendments Sent		

Work Report Number for Applying Reserve	Claim Number (see Note 2)	Number of Claim Units
2. 14831	501092177	1
	501092178	1
Two		
Total Number of Claims		

Value of Assessment Work Done on this Claim	Value Applied to this Claim
375.-	375.-
375.-	375.-
750.-	
Total Value Work Done	
Total Value Work Applied	

Value Assigned from this Claim	Reserve: Work to be Claimed at a Future Date
RECEIVED DEC 11 1992 MINING LANDS BRANCH	
Total Assigned From	
Total Reserve	

Credits you are claiming in this report may be cut back. In order to minimize the adverse effects of such deletions, please indicate from which claims you wish to prioritize the deletion of credits. Please mark (✓) one of the following:

- Credits are to be cut back starting with the claim listed last, working backwards.
- Credits are to be cut back equally over all claims contained in this report of work.
- Credits are to be cut back as prioritized on the attached appendix.

In the event that you have not specified your choice of priority, option one will be implemented.

**Note 1:** Examples of beneficial interest are unrecorded transfers, option agreements, memorandum of agreements, etc., with respect to the mining claims.

**Note 2:** If work has been performed on patented or leased land, please complete the following:

I certify that the recorded holder had a beneficial interest in the patented or leased land at the time the work was performed.

Signature

Date



Statement of Costs  
for Assessment Credit

État des coûts aux fins  
du crédit d'évaluation

Mining Act/Loi sur les mines

Transaction No./N° de transaction  
W9290.00062

2.14831

Personal information collected on this form is obtained under the authority of the Mining Act. This information will be used to maintain a record and ongoing status of the mining claim(s). Questions about this collection should be directed to the Provincial Manager, Minings Lands, Ministry of Northern Development and Mines, 4th Floor, 159 Cedar Street, Sudbury, Ontario P3E 6A5, telephone (705) 670-7264.

Les renseignements personnels contenus dans la présente formule sont recueillis en vertu de la Loi sur les mines et serviront à tenir à jour un registre des concessions minières. Adresser toute question sur la collecte de ces renseignements au chef provincial des terrains miniers, ministère du Développement du Nord et des Mines, 159, rue Cedar, 4<sup>e</sup> étage, Sudbury (Ontario) P3E 6A5, téléphone (705) 670-7264.

1. Direct Costs/Coûts directs

Type	Description	Amount Montant	Totals Total global
Wages Salaires	Labour Main-d'oeuvre	750.-	
	Field Supervision Supervision sur le terrain		750
Contractor's and Consultant's Fees Droits de l'entrepreneur et de l'expert- consell	Type		
Supplies Used Fournitures utilisées	Type		
Equipment Rental Location de matériel	Type		
<b>Total Direct Costs Total des coûts directs</b>			<b>750</b>

2. Indirect Costs/Coûts indirects

\*\* Note: When claiming Rehabilitation work Indirect costs are not allowable as assessment work. Pour le remboursement des travaux de réhabilitation, les coûts indirects ne sont pas admissibles en tant que travaux d'évaluation.

Type	Description	Amount Montant	Totals Total global
Transportation Transport	Type		
Food and Lodging Nourriture et hébergement			
Mobilization and Demobilization Mobilisation et démobilisation			
<b>Sub Total of Indirect Costs Total partiel des coûts indirects</b>			<b>—</b>
Amount Allowable (not greater than 20% of Direct Costs) Montant admissible (n'excédant pas 20 % des coûts directs)			<b>—</b>
<b>Total Value of Assessment Credit (Total of Direct and Allowable Indirect costs)</b>			<b>750</b>
<b>Valeur totale du crédit d'évaluation (Total des coûts directs et indirects admissibles)</b>			<b>750</b>

Note: The recorded holder will be required to verify expenditures claimed in this statement of costs within 30 days of a request for verification. If verification is not made, the Minister may reject for assessment work all or part of the assessment work submitted.

Note : Le titulaire enregistré sera tenu de vérifier les dépenses demandées dans le présent état des coûts dans les 30 jours suivant une demande à cet effet. Si la vérification n'est pas effectuée, le ministre peut rejeter tout ou une partie des travaux d'évaluation présentés.

Filing Discounts

1. Work filed within two years of completion is claimed at 100% of the above Total Value of Assessment Credit.
2. Work filed three, four or five years after completion is claimed at 50% of the above Total Value of Assessment Credit. See calculations below:

Total Value of Assessment Credit	Total Assessment Claimed
	× 0.50 =

Remises pour dépôt

1. Les travaux déposés dans les deux ans suivant leur achèvement sont remboursés à 100 % de la valeur totale susmentionnée du crédit d'évaluation.
2. Les travaux déposés trois, quatre ou cinq ans après leur achèvement sont remboursés à 50 % de la valeur totale du crédit d'évaluation susmentionné. Voir les calculs ci-dessous.

Valeur totale du crédit d'évaluation	Evaluation totale demandée
	× 0,50 =

Certification Verifying Statement of Costs

I hereby certify:  
that the amounts shown are as accurate as possible and these costs were incurred while conducting assessment work on the lands shown on the accompanying Report of Work form.

that as RECORDED HOLDER I am authorized  
(Recorded Holder, Agent, Position in Company)

to make this certification

Attestation de l'état des coûts

J'atteste par la présente :  
que les montants indiqués sont le plus exact possible et que ces dépenses ont été engagées pour effectuer les travaux d'évaluation sur les terrains indiqués dans la formule de rapport de travail ci-joint.

Et qu'à titre de \_\_\_\_\_ je suis autorisé  
(titulaire enregistré, représentant, poste occupé dans la compagnie)

à faire cette attestation.

Signature Alvina Nishan Date Dec 1st 1992

Chapman Twp.

THE TOWNSHIP OF

# RYERSON

DISTRICT OF  
PARRY SOUND

SOUTHERN ONTARIO  
MINING DIVISION

SCALE: 1-INCH=40 CHAINS

### LEGEND

PATENTED LAND	Ⓟ
CROWN LAND SALE	C.S.
LEASES	Ⓛ
LOCATED LAND	Loc.
LICENSE OF OCCUPATION	L.O.
MINING RIGHTS ONLY	M.R.O.
SURFACE RIGHTS ONLY	S.R.O.
ROADS	—
IMPROVED ROADS	—
KING'S HIGHWAYS	—
RAILWAYS	—
POWER LINES	—
MARSH OR MUSKEG	—
MINES	⚡
CANCELLED	C

### NOTES

This Twp. Is Not To Be Used  
For Survey Purposes

400' Surface rights reservation around all lakes and rivers.

DATE OF ISSUE

DEC - 3 1992

SOUTHERN ONTARIO  
MINING DIVISION

THE INFORMATION THAT APPEARS ON THIS MAP HAS BEEN COMPILED FROM VARIOUS SOURCES, AND ACCURACY IS NOT GUARANTEED. THOSE WISHING TO STAKE MINING CLAIMS SHOULD CONSULT WITH THE MINING RECORDER, MINISTRY OF NORTHERN DEVELOPMENT AND MINES, FOR ADDITIONAL INFORMATION ON THE STATUS OF THE LANDS SHOWN HEREON.

PLAN NO. M-197

ONTARIO  
MINISTRY OF NATURAL RESOURCES  
SURVEYS AND MAPPING BRANCH

XIV

XIII

XII

XI

X

IX

VIII

VII

VI

V

IV

III

II

I

Armour Twp.

Spence Twp.

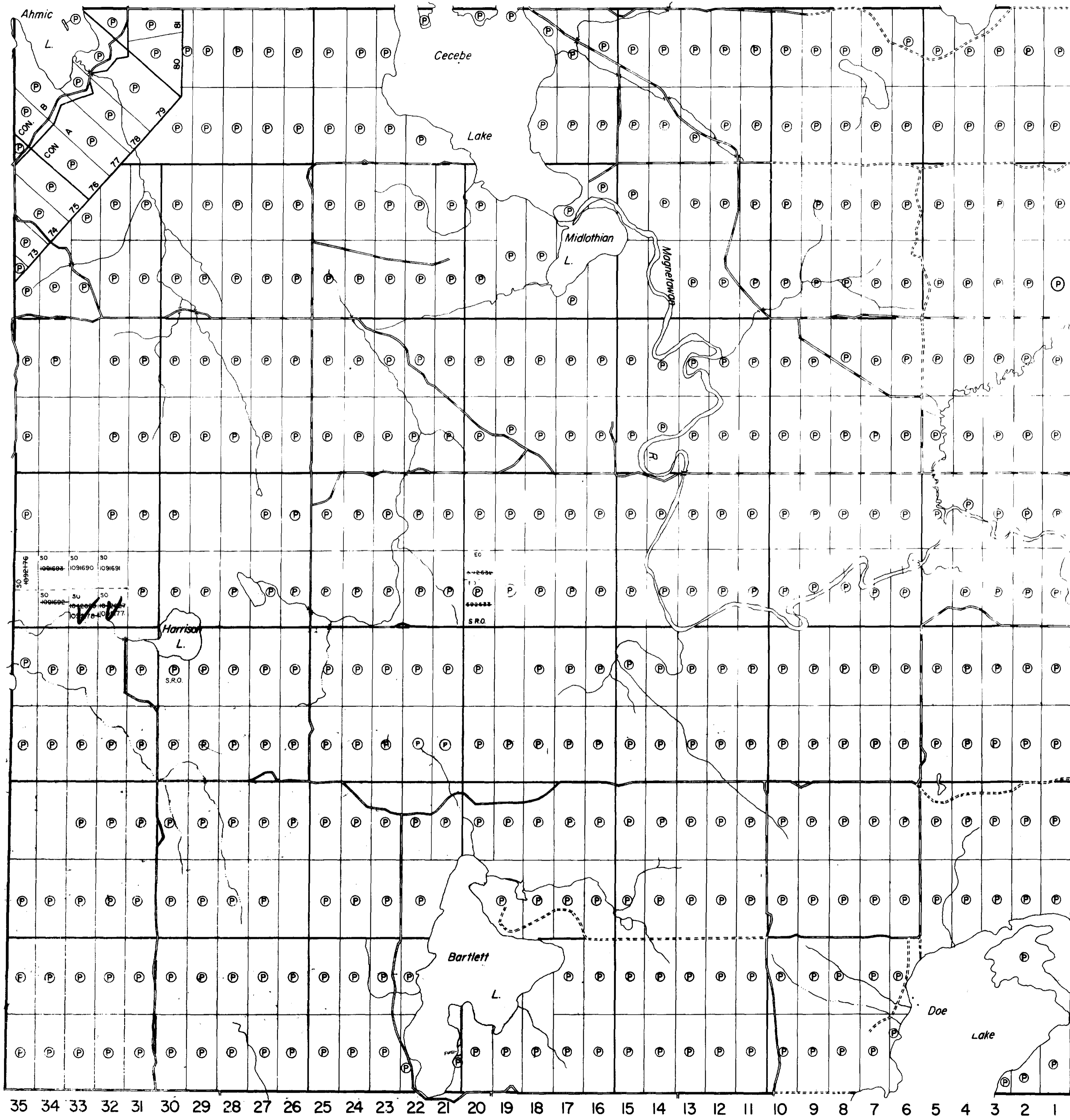

McMurrich Twp.