



31E14NW0001 W9490.00054 LAURIER

010

The purpose of the bulldozer stripping was to expose the graphite bearing horizon on claims 1000265 and 1000266. Disseminated graphite mineralization was present within the meta-quartzite formation, across the full exposed areas.

The equipment used was a D-8 bulldozer which was owned and operated by Neville Beachey of Trout Creek on August 2, 1994, for a period of 6 hours. The hourly rate was \$15.00 for the operator and \$40.00 per hour for the machine.

No assays were taken as yet, and no recutting of claim lines was undertaken.

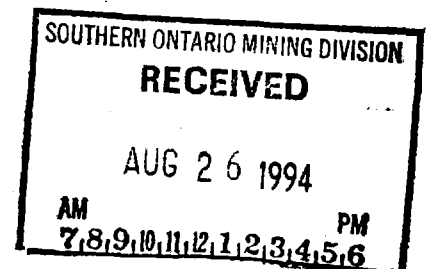

NEVILLE BEACHEY CONSTRUCTION LTD.

P. O. Box 81
TROUT CREEK, Ontario POH 2L0

Telephone (705) 723-5314

G.S.T. No. 103860078

Customer's Order No.		Phone 386-2548	Date Aug 2 - 94										
NAME BRUNO MANNELLA													
ADDRESS SOUTH RIVER, ONT. MINERS LI. A 34501													
QTY.	DESCRIPTION	PRICE	AMOUNT										
	Laurier - Twp stripping on mining claims NO												
	1000 265 - 3HRS	55.00	165.00										
	1200 266 - 3HRS	55.00	165.00										
		<table border="1"> <tr> <td colspan="2">SOUTHERN ONTARIO MINING DIVISION</td> </tr> <tr> <td colspan="2" style="text-align: center;">RECEIVED</td> </tr> <tr> <td colspan="2" style="text-align: center;">AUG 26 1994</td> </tr> <tr> <td style="text-align: center;">AM</td> <td style="text-align: center;">PM</td> </tr> <tr> <td style="text-align: center;">7,8,9,10,11,12,1</td> <td style="text-align: center;">2,3,4,5,6</td> </tr> </table>		SOUTHERN ONTARIO MINING DIVISION		RECEIVED		AUG 26 1994		AM	PM	7,8,9,10,11,12,1	2,3,4,5,6
SOUTHERN ONTARIO MINING DIVISION													
RECEIVED													
AUG 26 1994													
AM	PM												
7,8,9,10,11,12,1	2,3,4,5,6												
<i>Paid.</i>													
Received By		TAX											
		TOTAL	330.00										

No 2482

Terms: 2% per month on Overdue Accounts

LAURIER TOWNSHIP.

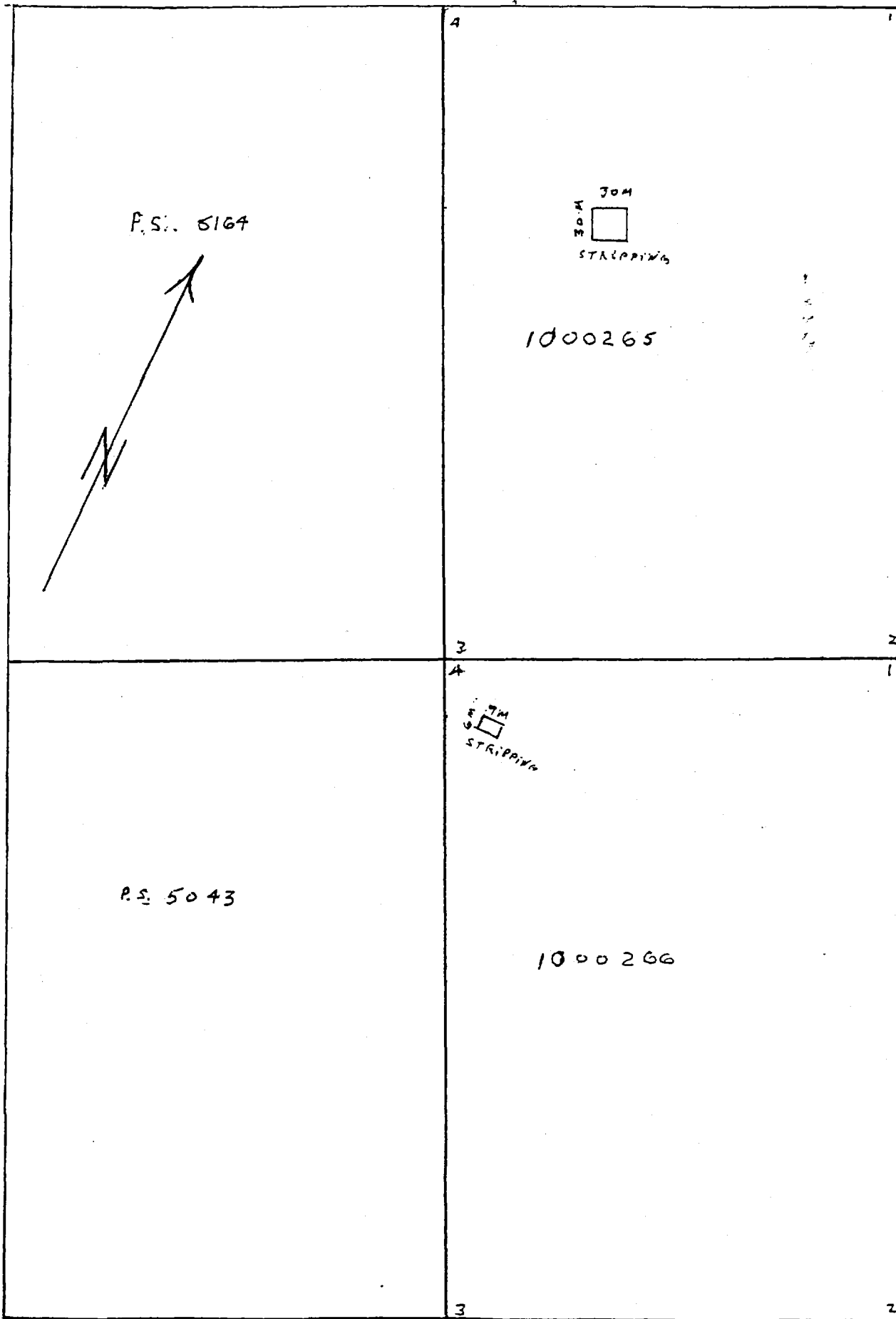

Scale 1:50m

HIMSWORTH-T.W.P

ROAD

LAURIER-T.W.P

P.S.
5164

1000265

DIGGING
PIT
20'
DEEP
200'
FROM
LIVE

MINING ROAD

W ←

→ E

P.S.
5043

1000266

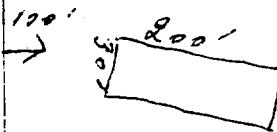

13

2

↓
S

SEP. -06' 94 (TUE) 15:45 RECORDING OFFICE TOR



AUG. 2 '94 15:58 1234 XILL OF SO RIVER

31E14NW0001 W9490.00054 LAURIER

900

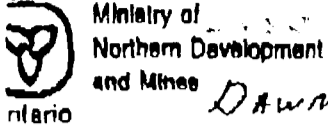

Report of Work Conducted After Recording Claim

Transaction Number
W9490.00054

DAWN TOLLEMORE Mining Act

Personal information collected on this form is obtained under the authority of the Mining Act. This information will be used for correspondence. Questions about a collection should be directed to the Provincial Manager, Mining Lands, Ministry of Northern Development and Mines, Fourth Floor, 150 Cedar Street, Ebury, Ontario, P3E 6A5, telephone (705) 670-7284.

- Instructions:**
- Please type or print and submit in duplicate.
 - Refer to the Mining Act and Regulations for requirements of filing assessment work or consult the Mining Recorder.
 - A separate copy of this form must be completed for each Work Group.
 - Technical reports and maps must accompany this form in duplicate.
 - A sketch, showing the claims the work is assigned to, must accompany this form.

Recorded Holder(s) BRUNO MANNELLA	Client No. MINERS LI.
Address 438 OTTAWA AVE. SOUTH RIVER, ONT. BOX 75 FORKNO	Telephone No. 265-386-2548
Mining Division SOUTHERN ONTARIO	M or B Plan No. G-2435
Date Work Performed From: AUG 2-94	To: AUG 2-94

Work Performed (Check One Work Group Only)

Work Group	Type
Geotechnical Survey	
Physical Work, including Drilling	<input checked="" type="checkbox"/> BACK HOE STRIPPING
Rehabilitation	
Other Authorized Work	SECTION 18 ONLY
Assays	
Assignment from Reserve	

SOUTHERN ONTARIO MINING DIVISION
RECEIVED
 AUG 25 1994
 AM 7,8,9,10,11,12,1,2,3,4,5,6 PM

Total Assessment Work Claimed on the Attached Statement of Costs \$ **330.00**

Note: The Minister may reject for assessment work credit all or part of the assessment work submitted if the recorded holder cannot verify expenditures claimed in the statement of costs within 30 days of a request for verification.

Persons and Survey Company Who Performed the Work (Give Name and Address of Author of Report)

Name	Address
NEVILLE BEACHY	TROUT CREEK
CONSTRUCTION, LTD	

SOUTHERN ONTARIO MINING DIVISION
RECEIVED
 AUG - 3 1994
 AM 7,8,9,10,11,12,1,2,3,4,5,6 PM

Attach a schedule if necessary)

Verification of Beneficial Interest See Note No. 1 on reverse side

I certify that at the time the work was performed, the claims covered in this work report were recorded in the current holder's name or held under a beneficial interest by the current recorded holder.

Date: **AUG 2-94** Recorded Holder or Agent (Signature): *Bruno Mannelle*

Verification of Work Report

I certify that I have a personal knowledge of the facts set forth in this Work report, having performed the work or witnessed same during and/or after its completion and annexed report is true.

Name and Address of Person Certifying: **BRUNO MANNELLA SOUTH RIVER, ONT.**

Telephone No.: **386-2548** Date: **AUG 2-94** Certified By (Signature): *Bruno Mannelle*

For Office Use Only

Total Value Cr. Recorded \$ 330	Date Recorded AUG 3/94	Mining Recorder <i>[Signature]</i>	Received Stamp
	Deemed Approval Date NOV 1/94	Date Approved Sept 6/94	
	Date Notice for Amendments Sent AUG 4/94		



Ministry of
Northern Development
and Mines

Ministère du
Développement du Nord
et des mines

Statement of Costs for Assessment Credit

Transaction No./N° de transaction

État des coûts aux fins du crédit d'évaluation

Mining Act/Loi sur les mines

Personal information collected on this form is obtained under the authority of the Mining Act. This information will be used to maintain a record and ongoing status of the mining claim(s). Questions about this collection should be directed to the Provincial Manager, Minings Lands, Ministry of Northern Development and Mines, 4th Floor, 159 Cedar Street, Sudbury, Ontario P3E 6A5, telephone (705) 670-7264.

Les renseignements personnels contenus dans la présente formule sont recueillis en vertu de la Loi sur les mines et serviront à tenir à jour un registre des concessions minières. Adresser toute question sur la collecte de ces renseignements au chef provincial des terrains miniers, ministère du Développement du Nord et des Mines, 159, rue Cedar, 4^e étage, Sudbury (Ontario) P3E 6A5, téléphone (705) 670-7264.

1. Direct Costs/Coûts directs

Type	Description	Amount Montant	Totals Total global
Wages Salaires	Labour Main-d'oeuvre		
	Field Supervision Supervision sur le terrain		
Contractor's and Consultant's Fees Droits de l'entrepreneur et de l'expert- conseil	Type		
	BULLDOZER	330.00	
	STRIPPING		
			330.00
Supplies Used Fournitures utilisées	Type		
Equipment Rental Location de matériel	Type		
Total Direct Costs Total des coûts directs			330.00

2. Indirect Costs/Coûts indirects

** Note: When claiming Rehabilitation work Indirect costs are not allowable as assessment work. Pour le remboursement des travaux de réhabilitation, les coûts indirects ne sont pas admissibles en tant que travaux d'évaluation.

Type	Description	Amount Montant	Totals Total global
Transportation Transport	Type		
Food and Lodging Nourriture et hébergement	7, 8, 9, 10, 11, 12, 1, 2, 3, 4, 5, 6		
Mobilization and Demobilization Mobilisation et démobilisation			
Sub Total of Indirect Costs Total partiel des coûts indirects			
Amount Allowable (not greater than 20% of Direct Costs) Montant admissible (n'excédant pas 20 % des coûts directs)			
Total Value of Assessment Credit (Total of Direct and Allowable indirect costs)		Valeur totale du crédit d'évaluation (Total des coûts directs et indirects admissibles)	

Note: The recorded holder will be required to verify expenditures claimed in this statement of costs within 30 days of a request for verification. If verification is not made, the Minister may reject for assessment work all or part of the assessment work submitted.

Note: Le titulaire enregistré sera tenu de vérifier les dépenses demandées dans le présent état des coûts dans les 30 jours suivant une demande à cet effet. Si la vérification n'est pas effectuée, le ministre peut rejeter tout ou une partie des travaux d'évaluation présentés.

Filing Discounts

1. Work filed within two years of completion is claimed at 100% of the above Total Value of Assessment Credit.
2. Work filed three, four or five years after completion is claimed at 50% of the above Total Value of Assessment Credit. See calculations below:

Total Value of Assessment Credit	Total Assessment Claimed
	× 0.50 =

Remises pour dépôt

1. Les travaux déposés dans les deux ans suivant leur achèvement sont remboursés à 100 % de la valeur totale susmentionnée du crédit d'évaluation.
2. Les travaux déposés trois, quatre ou cinq ans après leur achèvement sont remboursés à 50 % de la valeur totale du crédit d'évaluation susmentionné. Voir les calculs ci-dessous.

Valeur totale du crédit d'évaluation	Evaluation totale demandée
	× 0,50 =

Certification Verifying Statement of Costs

I hereby certify:
that the amounts shown are as accurate as possible and these costs were incurred while conducting assessment work on the lands shown on the accompanying Report of Work form.

that as RECORDED HOLDER I am authorized
(Recorded Holder, Agent, Position in Company)

to make this certification

Attestation de l'état des coûts

J'atteste par la présente :
que les montants indiqués sont le plus exact possible et que ces dépenses ont été engagées pour effectuer les travaux d'évaluation sur les terrains indiqués dans la formule de rapport de travail ci-joint.

Et qu'à titre de _____ je suis autorisé
(titulaire enregistré, représentant, poste occupé dans la compagnie)

à faire cette attestation.

Signature Bruno G. Manville Date Aug 2-94

REFERENCES

AREAS WITHDRAWN FROM DISPOSITION

- M.R.O. - MINING RIGHTS ONLY
- S.R.O. - SURFACE RIGHTS ONLY
- M. & S. - MINING AND SURFACE RIGHTS

Description	Order No.	Date	Disposition	File
(M)	wa./81	16/11/81	S.R.O.	100707
(S)		27/10/72	S.R.O.	118336
(M)	W8/88	29/01/88	S.R.O.	100849

HIMSWORTH

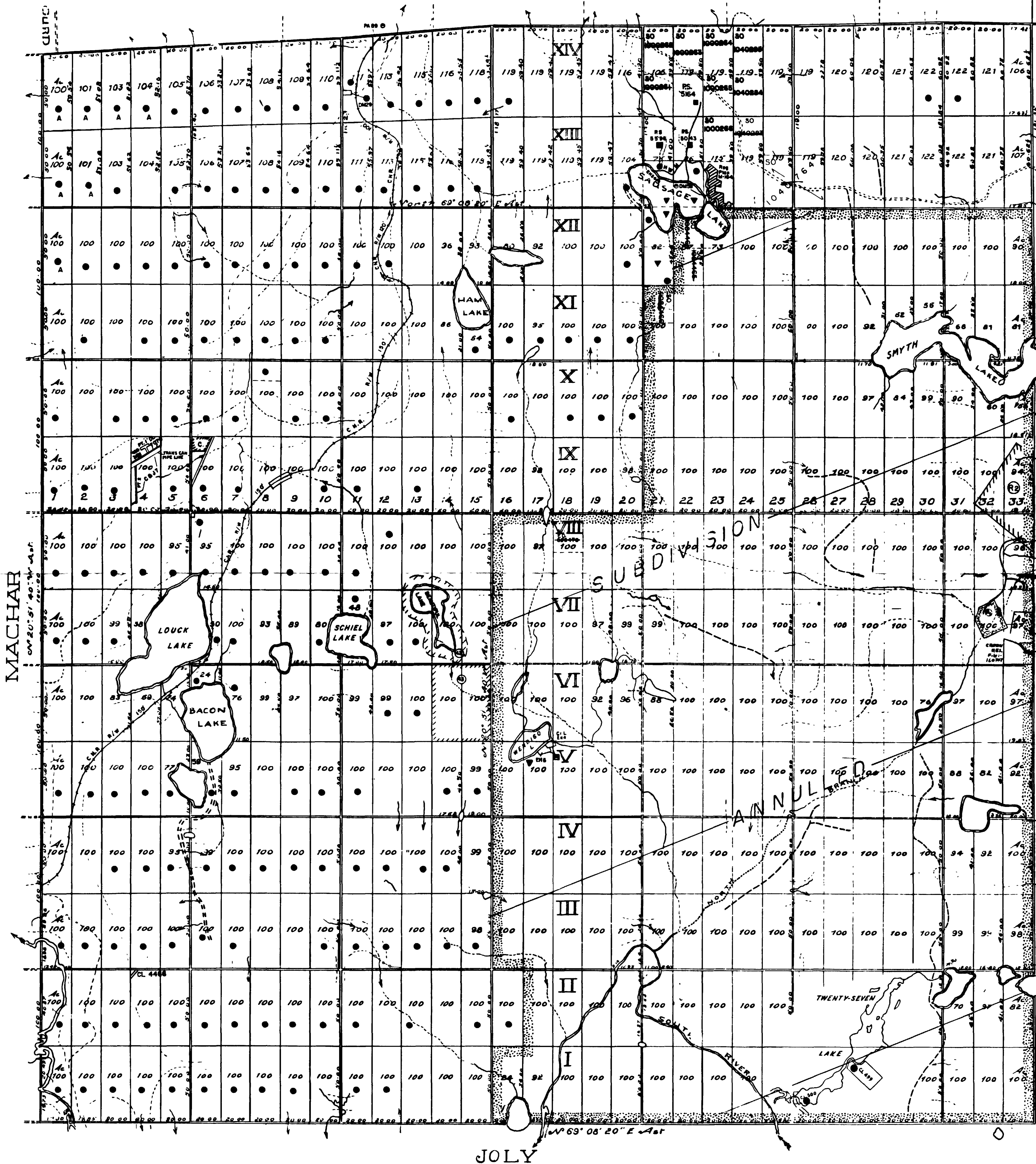

LEGEND

- HIGHWAY AND ROUTE No.
- TRAILS
- SURVEYED LINES
 - TOWNSHIPS, BASE LINES, ETC.
 - LOTS, MINING CLAIMS, PARCELS, ETC.
- UNSURVEYED LINES
 - LOT LINES
 - PARCEL BOUNDARY
 - MINING CLAIMS ETC.
- RAILWAY AND RIGHT OF WAY
- UTILITY LINES
- NON-PERENNIAL STREAM
- FLOODING OR FLOODING RIGHTS
- SUBDIVISION OR COMPOSITE PLAN
- RESERVATIONS
- ORIGINAL SHORELINE
- MARSH OR MUSKEG
- MINES
- TRAVERSE MONUMENT

DISPOSITION OF CROWN LANDS

TYPE OF DOCUMENT	SYMBOL
PATENT, SURFACE & MINING RIGHTS	●
" SURFACE RIGHTS ONLY	○
" MINING RIGHTS ONLY	◐
LEASE, SURFACE & MINING RIGHTS	◑
" SURFACE RIGHTS ONLY	◒
" MINING RIGHTS ONLY	◓
LICENCE OF OCCUPATION	◔
ORDER-IN-COUNCIL	◕
RESERVATION	◖
CANCELLED	◗
SAND & GRAVEL	◘

NOTE: MINING RIGHTS IN PARCELS PATENTED PRIOR TO MAY 4, 1865, VESTED IN ORIGINAL PATENTEE BY THE PUBLIC LANDS ACT, R.S.O. 1970, CHAP. 360, SEC. 63, SUBSEC. 1

THE INFORMATION THAT APPEARS ON THIS MAP HAS BEEN COMPILED FROM VARIOUS SOURCES, AND ACCURACY IS NOT GUARANTEED. THOSE WISHING TO STAKE MINING CLAIMS SHOULD CONSULT WITH THE MINING RECORDER, MINISTRY OF NORTHERN DEVELOPMENT AND MINES, FOR ADDITIONAL INFORMATION ON THE STATUS OF THE LANDS SHOWN HEREON.

DATE OF ISSUE
SEP 12 1984
SOUTHERN ONTARIO
MINING DIVISION

NOTE: TOWNSHIP SUBDIVISION PARTIALLY ANNULLED APRIL 11/1963

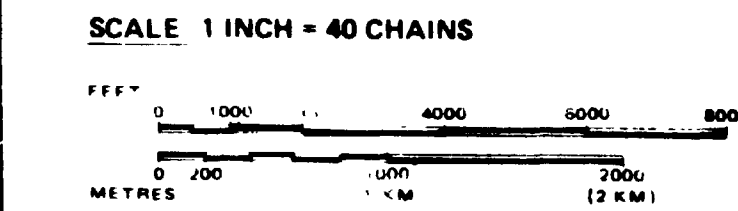

TOWNSHIP
LAURIER
M.N.R. ADMINISTRATIVE DISTRICT
BRACEBRIDGE
MINING DIVISION
SOUTHERN ONTARIO
LAND TITLES / REGISTRY DIVISION
PARRY SOUND

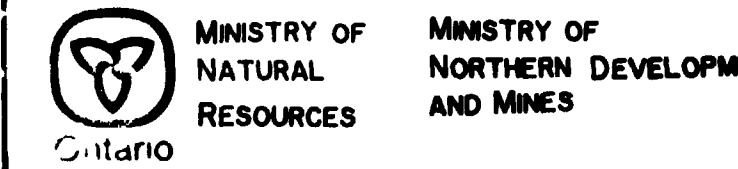

0111 FEBRUARY 1987 NUMBER
G-2435

RES. GEO. SUDBURY
M.N.R. DIST

