

Diamond Drilling



010

Township of BONFIELD

Report N<sup>o</sup>: 10

Work performed by: THERESA BOISVERT

| Claim N <sup>o</sup> | Hole N <sup>o</sup> | Footage | Date    | Note |
|----------------------|---------------------|---------|---------|------|
| 7746                 | 4                   | 255.0'  | July/53 |      |

Notes:

# DIAMOND DRILL RECORD

Hole No. 4 Sheet No. Q

Property 7746 7746 255 ft <sup>Dip</sup> 90°  
 Location Lot 19 Concession 17 Lot 19 Concession 17 255 ft. 90°  
Township Bonfield Township Bonfield  
 Latitude 46° 20' 46° 20'  
 Departure \_\_\_\_\_  
 Bearing \_\_\_\_\_

Elev. Collar \_\_\_\_\_  
 Datum \_\_\_\_\_  
 Date Started July 11/53 July 11/53  
 Date Completed July 14/53 July 14/53  
 Drilled by Omer Boisvert ?  
 Logged by Omer Boisvert  
 Omer Boisvert

Total Footage 255 (255')  
 255

| FROM | Footage |     | TO: | Formation | Sample Number | Sample Width | Gold Sample | Gold Sludge | Remarks             |
|------|---------|-----|-----|-----------|---------------|--------------|-------------|-------------|---------------------|
|      | From    | To  |     |           |               |              |             |             |                     |
| 1    | 1       | 100 | 100 | Pegmatite |               |              |             |             | Anticline formation |
| 100  | 100     | 155 | 155 | Calcite   |               | 7/8          |             |             | Anticline formation |
| 155  | 155     | 255 | 255 | " "       |               | 1/8          |             |             | igneous rock        |
|      |         |     |     |           |               |              |             |             |                     |
|      |         |     |     |           |               |              |             |             |                     |
|      |         |     |     |           |               |              |             |             |                     |
|      |         |     |     |           |               |              |             |             |                     |
|      |         |     |     |           |               |              |             |             |                     |
|      |         |     |     |           |               |              |             |             |                     |
|      |         |     |     |           |               |              |             |             |                     |
|      |         |     |     |           |               |              |             |             |                     |
|      |         |     |     |           |               |              |             |             |                     |
|      |         |     |     |           |               |              |             |             |                     |
|      |         |     |     |           |               |              |             |             |                     |
|      |         |     |     |           |               |              |             |             |                     |
|      |         |     |     |           |               |              |             |             |                     |
|      |         |     |     |           |               |              |             |             |                     |
|      |         |     |     |           |               |              |             |             |                     |
|      |         |     |     |           |               |              |             |             |                     |
|      |         |     |     |           |               |              |             |             |                     |
|      |         |     |     |           |               |              |             |             |                     |
|      |         |     |     |           |               |              |             |             |                     |
|      |         |     |     |           |               |              |             |             |                     |
|      |         |     |     |           |               |              |             |             |                     |
|      |         |     |     |           |               |              |             |             |                     |
|      |         |     |     |           |               |              |             |             |                     |
|      |         |     |     |           |               |              |             |             |                     |

Date of Examination July 14/53

OMER BOISVERT  
Omer Boisvert

(THIS CLAIM IS THE COMPLETE GROUP OF THE CLAIM AND IS ALSO THE CLAIM THAT THE WORK HAS BEEN PERFORMED TO TIE UP OTHER 5 CLAIMS TO MAKE A GROUP OF 6 CLAIMS AS NUMBERED HERE.)

This claim is the complete group of the 6 claim and is like the claim that the work has been performed to tie up the other 5 claims to make a group of 6 claims, as numbered here. 7747 - 7748 - 7744 - 7750 - 7746 - ~~7746~~ 8436

in T.W.P. OF BONFIELD

WORK PERFORM

|            |      |            |      |      |      |
|------------|------|------------|------|------|------|
| MATTAWA R. |      | MATTAWA R. |      | 7746 | 8436 |
| 7747       | 7748 | 7744       | 7749 | 7746 | 8436 |
|            |      | 7750       |      | Work |      |
|            |      | 7750       |      |      |      |

EXIST OF THE CORE AR. TO BE SEEN HERE IN BONFIELD.

DRILLING IN ANTICLINE, ~~AND~~ AND PEGMATIC ~~TERRACE~~

THIS D.D. DRILL IS  $\frac{1}{8}$  AND TO A DEPT. OF 250 FEET

THIS DD DRILL IS  $\frac{7}{8}$  AND TO A DEPT. OF 255'

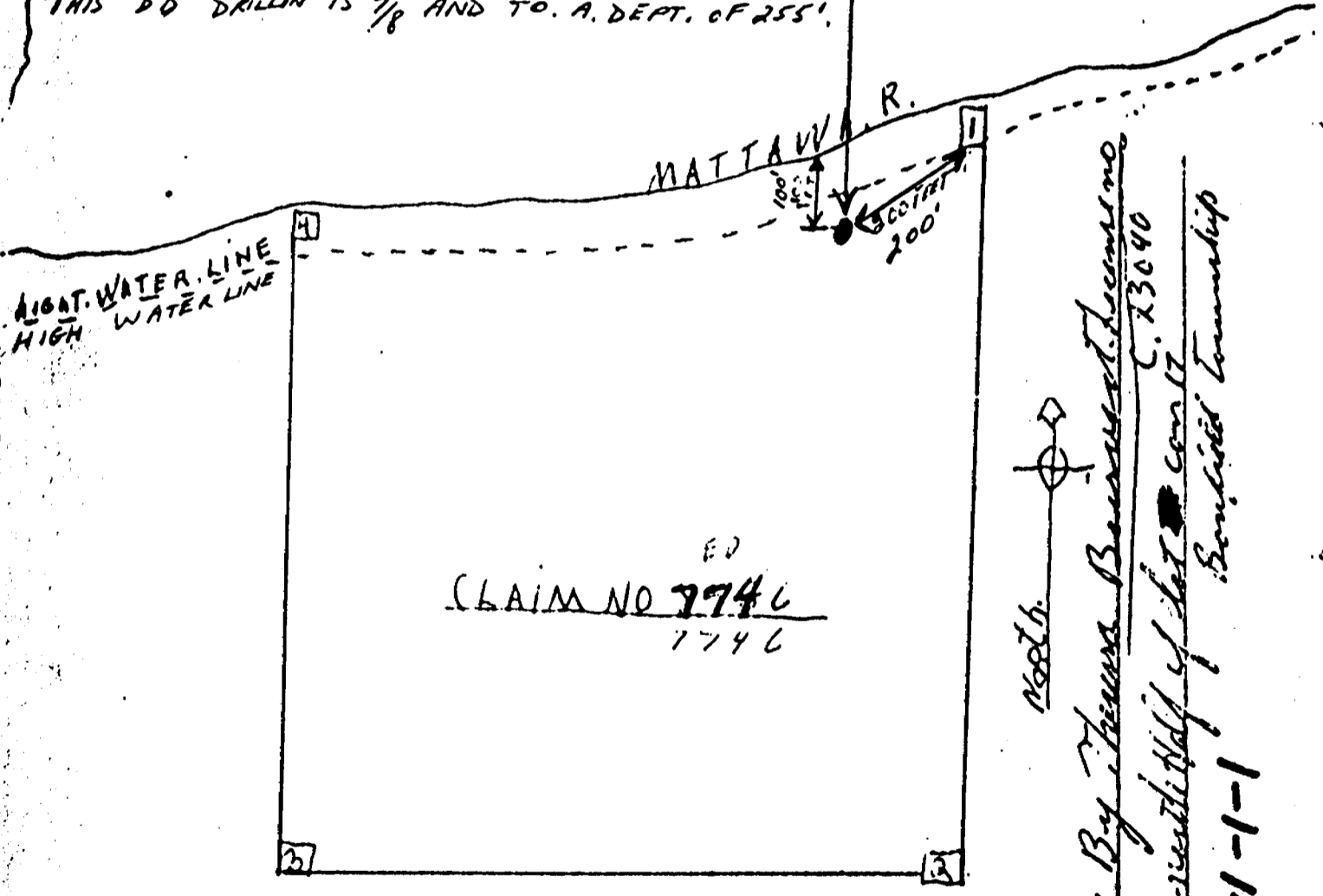

Scale 1" = 400' 400 FEET  
BONFIELD T.W.P.

Stake By Theresa Boisvert License No. C. 23040  
North Half of Lot 7 Bonfield Township  
1-1-14

(STAKE BY THERESA BOISVERT  
LICENSE NO. C 23040.  
NORTH HALF OF LOT 7  
BONFIELD TWP.)