

2.18477

31107NM2001 2.18477 MATAMORAN 010



PHYSICAL PROSPECTING WORK CLAIM UNIT 1212547

The follow up work was done on this unit on May 27, 28, 29, by myself and Ron Montrieul. Work was done by hand with pick and shovel. On the 27th. Ron and I worked on a section of a garnet pyroxinite which is similar to others locally in the area. We worked on an area of 1M X 1M by up to 20cm deep. It outcrops sporadically along the edge of a hill. Good quality garnet is exposed here and averages about 30% or greater. It is a well formed fine grain type. This showing is located about 70M west of and 15M north of the Number 3 corner post of unit 1212547.

The same day we also looked over a hummock of peridotite located 100 M west of and 40M north of the number 3 post on unit 1212547. We stripped an area 3M X 1M X .5M. Minor Pyrrhotite visible.

On the 28th and 29th Ron and I worked a larger body of Gabbro-Peridotite 100M west of and 70M north of the number 3 post on Unit 1212547. This occurs as another intrusive hummock we were able to work along the west edge of this hummock and finally found a zone of fairly massive pyrrhotite that we had found in float along the creek at this spot. We hand stripped a 10M X 3M section up to 1M thick. We had to have this done for a visit from Outokumpu Mines and a visit by Mike Cosec.

Some pentlandite was also visible in the pyrrhotite at this location. Assay values were low however for nicked, copper and ~~nickel~~, PRECIOUS METALS
PICK AND SHOVEL.

Work was performed by G. Shouinard and Ron Montrieul over 3 days

\$15.00 X 10hrs=\$150.00 X 3 days = \$450.00 X 2 persons

Assessment work claimed \$900.00

G. Shouinard
R. Montrieul

C37652.
C38012.

PPM Cu	PPM Ni	PPB Au	PPB Pd	PPB Pt
23	200	5	95	14

ASSAY VALUES - P.P.B. Au Pd Pt.

~~PPM Cu Ni~~

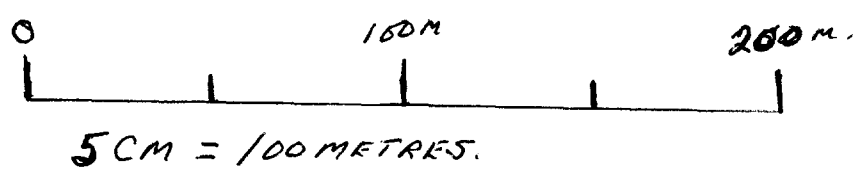

Reported by Mike Cosec
Resident Geologist.
GL REF NO. 97-0437.

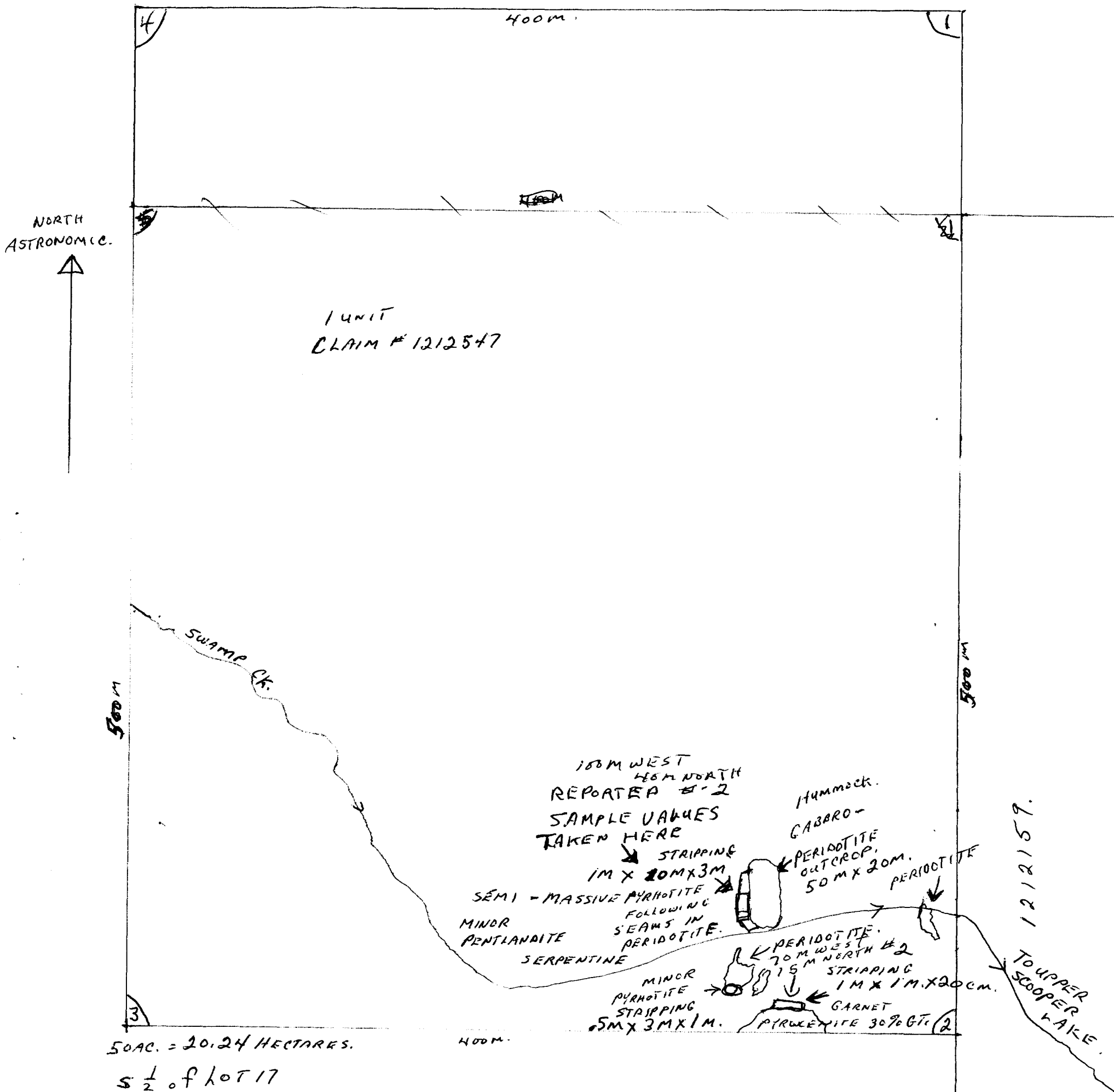

50 AC. = 20.24 HECTARES.

S 1/2 of lot 17

CON. 13

MATTAWAN TWP. MAP (G1633). SUDBURY MINING DIVISION.

CLAIM UNIT 1212547

G. SHOUINARD

RON MONTRIEUX

NTS MAP 314/7.

**PHYSICAL WORK PERFORMED ON UNIT 1212159****May 30, 31st and June 1st.****2.18477**

Stripping with pick and shovel was done on two exposed hummocks. These hummocks appear to be part of the same intrusive fracture which is eroded by the creek.

One hummock on the north side of the creek was stripped in six (6) places by matock; no distinct layering or mineralisation was found here. An area of trees 10M X 2M was also cut on the east side of this hummock to aid in work on this site. Five exposures were made on the east side and one on the southwest corner. A larger gossaneous outcrop was stripped by hand and four round of surface blasting was also applied to the southeast corner, but no extensive mineralisation was found.

On the south side of the creek a second hummock of peridotite was worked on. Some follow-up stripping was done here one on the east side. This was the removal of a few centimetres of moss over light soil and small root system.

On the west side a larger area was stripped of heavier overburden soil up to 1M thick in one place and boulders up to 40cm in diameter from the weathered surface was removed by hand.

Little surface mineralisation was noted in any of the stripped areas. Most consistent were levels of pyrrhotite at all locations.

Mike comes tomorrow, June 2nd and Paul Davis of Outokumpu on June 3rd. I wish we had time to drill and blast.

CLAIM UNIT 1212159 3 UNITS.
 5 1/2 LOT 18 CON. 13 } 150 AC = 60.73 HECTARES.
 ALL LOT 18 CON. 12 }
 MATTAWAN TWP. SUABURY MINING DIV. MAP (G1633)
 G. SHOUINARD NTS MAP 31L/7.
 RON MONTRIEUL.

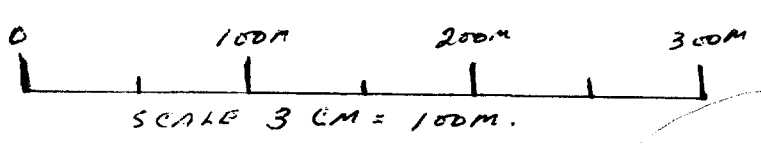

ASTRONOMIC NORTH.

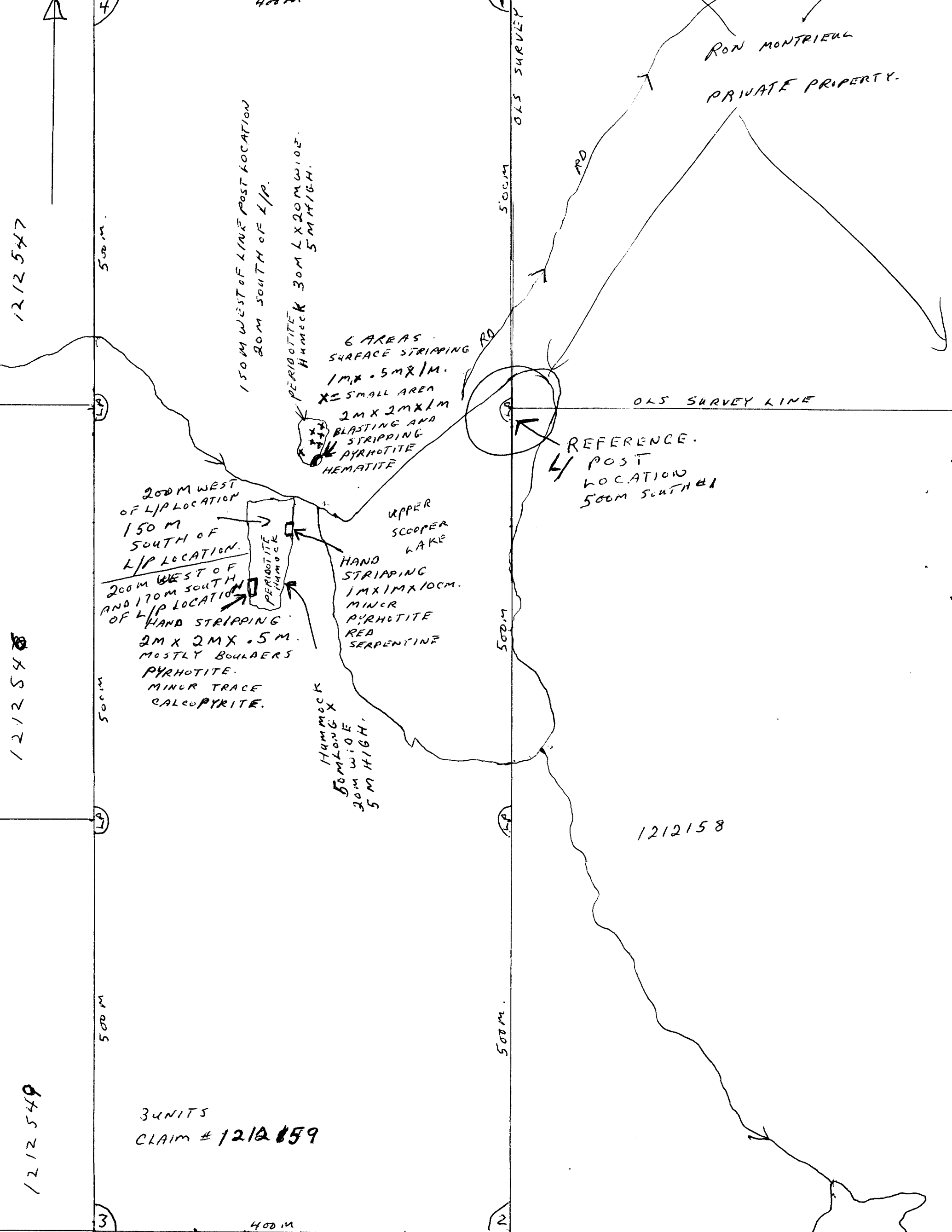

1212547

1212548

1212549

1212158

3 UNITS
 CLAIM # 1212159

6 AREAS
 SURFACE STRIPPING
 1M X .5M X 1M.
 X = SMALL AREA
 2M X 2M X 1M
 BLASTING AND
 STRIPPING
 PYRHOTITE
 HEMATITE

200M WEST
 OF L/P LOCATION
 150 M
 SOUTH OF
 L/P LOCATION.
 200M WEST OF
 AND 170M SOUTH
 OF L/P LOCATION.
 HAND STRIPPING
 2M X 2M X .5 M.
 MOSTLY BOULDERS
 PYRHOTITE.
 MINOR TRACE
 CALCOPYRITE.

HAND
 STRIPPING
 1M X 1M X 10CM.
 MINOR
 PYRHOTITE
 RED
 SERPENTINE

HUMMOCK
 50M LONG X
 30M WIDE
 5M HIGH.

REFERENCE.
 POST
 LOCATION
 500M SOUTH #1

RON MONTRIEUL
 PRIVATE PROPERTY.

2.18477

PHYSICAL WORK

PROSPECTING Claim Unit 1212158

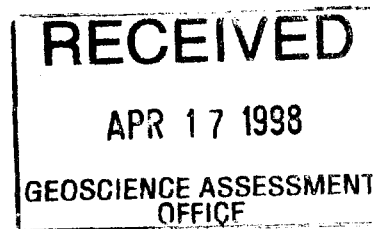

31107MM2001 2.18477

MATTAPAN

030



This claim unit is located on lots 19, 20, 21 concession 12 Mattawa Twp. It is located in the Sudbury Mining Division and is located on Claims Map (G1633). The unit consists of 121 hectares.

Over a three day period May 22, 23, 24 Ron and I performed follow up prospecting work on a previous survey. A possible source of industrial garnet had been observed at 900 metres west of and 275 metres south of the Number 1 Claims post.

Two large 1 metre square blocks of massive garnet, and a little looking on the edge of a pyroxenite body showed more of the same quality of garnet. This body was traced 100 metres east and 100 metres west through the exposures observable. The exposures kept the same similar grade and quality, that could be used for water jet cutting and sandblasting. Sizes ranged from <1 m.m. to a maximum of 2 m.m. Very few larger grains were seen up to 4 m.m. which broke down to smaller crystals on crushing with axe and shovel.

Ron and I did trenching along the side of this outcrop with pick and shovel. Three areas were worked on during this time. Scraping away overburden of approx. 2M X 2M up to 1 metre deep in places exposed solid outcrops.

A varied beep mat walk along the outcrop area of 200 M. did not pick up any more outcrop under the overburden.

A high mag reading was found and trenched further south, but revealed an outcrop of gabbroic anorthosite. This was exposed in a 2 M X .5 wide X 15 cm. under sand overburden

A third location near an outcrop of garnet pyroxinite was checked and two areas 1 M X M X 10 cm were stripped of moss and sand. These areas also showed an area of good grade, well formed fine grained garnet, of visual 40 %. This is located about 900 M west of and 475 M south of the number one claim post. This showing lies flat on the lip of the xenolith.

This work was done on the 22, 23, and 24 of May, 1997.

We had 10 hours per day per person. Work was performed by:

Guy Shouinard and Ron Montrieul.

Time claimed is 60 hours X \$15.00 = \$900.00 for two persons.

G. Shouinard C37652.
R. Montrieul C38012.

RECEIVED

APR 17 1968

GEOSCIENCE ASSESSMENT OFFICE

OLS LINE

2 CM = 100 M.

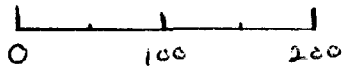

GUY SHELLINARD
RON MONTRIEUL
CLAIM 1212158

SPRING
MATTAWAN TWP
NTS 314/7
79° 50' LONG.
46° 25' LAT.

SMITH'S LAKE

OLS LINE

REFERENCE LINE OLS SURVEY LINE

UPPER
SCOOPER
LAKE

3 UNITS
CLAIM
1212159

4

4 WP

HEIGHT OF LAND

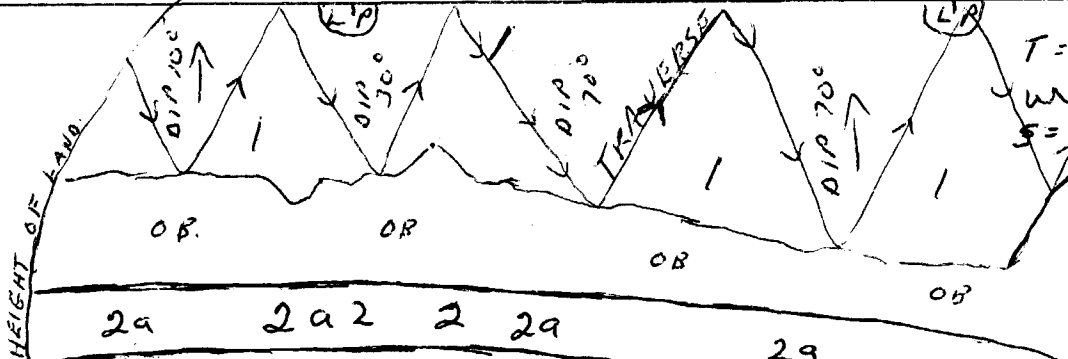

T = TRENCH
OB = BEEP MAT SBM
S = STRIP LINE

2a 2a 2 2a 2a

3 2M 2M 2M
3a T T T
SILL 5° EAST
STRIKE OF NORTH
DIP 10° EAST



HEIGHT OF LAND

ASTRONOMICAL
NORTH



LOWER
SCOOPER
LAKE

2

CAMP
SITE

WP

WP

WP

2

- 1 = GABBROIC ANORTHOSITE
- 2 = CALC SILICATE GNEISS
- 2a = MARBLEIZED CAL SILICATE GNEISS
- 3 = PYROXENITE
- 3a = MASSIVE BARNET PYROXENITE
- OB = OUER BURDEN
- BM = BEEP MAT.

Physical Work
MAP 2

NORTH
ASTRONOMIC.

STRIPPING BY SHOVEL
TRAVERSE BY BEEP MAT.
INVESTIGATION OF GARNET
EXPOSURES BY VISUAL
GRADE ESTIMATION
CLAIM NO. 1212158

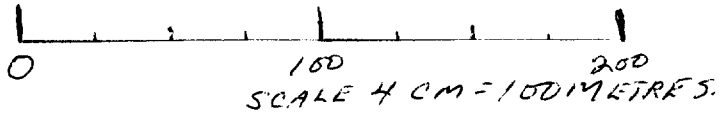

6 UNITS.
N 1/2 LOTS 1920-21
S 1/2 LOTS 1920-21
CON. 12

MATTAPAN TWP.
GUY SINGINARO
RON MONTAIEUL.
NTS 314/7.



275 M. SOUTH OF
WEST EAST LINE POST 4-1
900 M WEST 4/POST

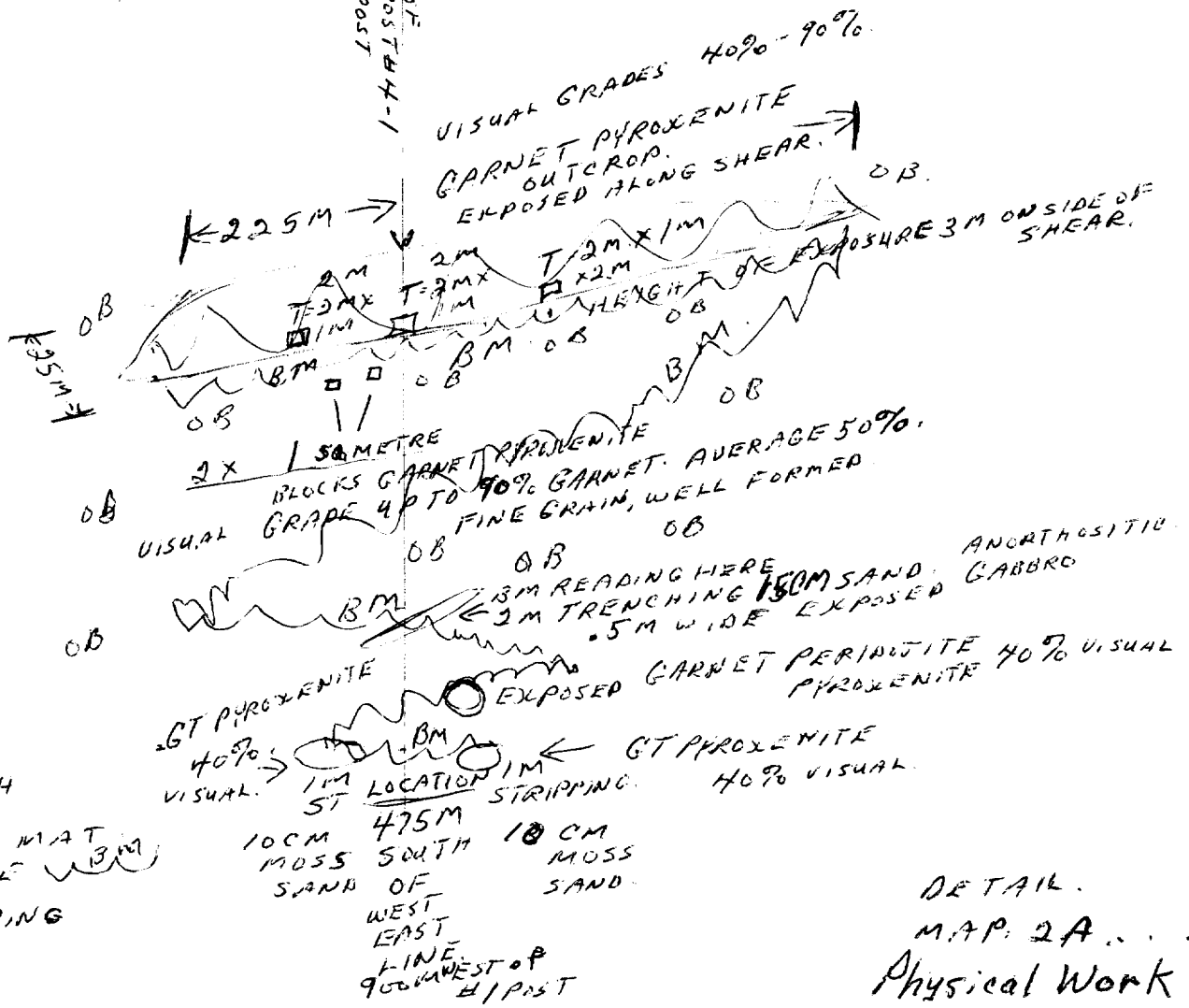

TRAVERSE
G.T = GARNET

T = TRENCH

BM = BEEP MAT
TRAVERSE
SE STRIPPING

DETAIL.
MAP. 2A...
Physical Work

TOPOGRAPHY



MARSH & SWAMP



MIXED FIR



HARDWOODS

OB

OVERBURDEN



FAULT



SHEAR



OTHER TRAVERSE



TRAVERSE B.M. BEEP-MAT



CLAY



BOULDERS



SAND



GRAVEL

2.18477

31107M2001 2.18477

MATTAPAN

040



GEOLOGY

1. GABBRIOC ANORTHOSITE
 - 1a. GNEISSIC ANORTHOSITE
2. CALC SILICATE GNEISS
 - 2a. MARBELIZED CALC -SILICATE GNEISS
3. PYROXENITE
 - 3a. GARNET PYROXENITE
4. META-SEDIMENTARY UNITS
5. PERIDOTITE
 - 5a. GARNET PERIDOTITE

PROSPECTING OF CLAIM UNIT 1212158

These claim units are part of a 121 hectare unit located on Lots 19, 20, 21 Concession 12 Mattawa Twp. in the Sudbury Mining Division. This is mapped on Claims Map F-1633. The claim units are at lot 46 degrees 25' N. Long 79 degrees 50' W on N.T.S. 31L/7 Mattawa. Ontario.

These units are held in joint by Guy Shouinard and Ron Montrieul.

Guy Shouinard

P.O. Box 413

Temagami, ON

P0H 2H0

Ron Montrieul

P.O. Box 164

Mattawa, ON

P0H 1V0

The following work was performed as part of a Regional Survey from May 8, 9, 10, 15, 16, 17, 18, 1997 and was done by Guy Shouinard and Ron Montrieul. The work included the running of lines spaced at approximately 100 meter spacings as well as the claim boundary lines.

Access to this property is provided by an old logging road that extends from the Snake Creed Rd. across Ron Montrieul's property. This road stops at the northwest corner of Smith's Lake. This road is accessible only by 4 wheeler R.V. in spring and summer or by snowmobile in winter. The Snake Creek Rd. turns north off Highway 533 20 KM northwest of the town of Mattawa.

A 400 meter walk from the northwest of Smith's Lake takes you south to the claim's line.

One assay was performed in the fall of 1996 (see insert) on the gabbroic anorthosite. This gave us a best of 5.62% TiO reading. Here this would amount to a small resource. Bands and pockets of biotite interrupt the continuity of the anorthositic body. Indeed these whole claim units are bound by large faults on three sides and is considered by us to be a metamorphosed xenolith block of variable composition.

The only other resource of economic interest was the identification of a couple of large pyroxenitic units containing well formed fine grained garnet in seams and masses grading usually from 30% to 90%. These areas fit in well with a similar garnet peridotite to garnet pyroxinite showing on the north side of Smith's Lake on Ron's property. There is a similar outcrop on claim unit 1212159 which comprises 3 units and is due west and in contact with this claim unit. A good tonnage of sand blast and water-jet cutting garnet could probably be realized here and at a very good grade. In fact the garnet in our area is to be looked at in the spring of 1998. We have seen good quality over 62 units. These areas are deemed in need of further physical tests at this time.

Nothing else of economic interest was found during this survey. There is far too much heavy overburden, especially to the east and on the west and south slopes.

A beep-mat was used across the area as shown on the accompanying sketch but the overburden here was still too thick and only one reading was encountered on a small shear lip which was cleared to show a seam of gabbroic anorthosite. Two other readings were checked under a sand and moss area next to a seamed garnet showing and was found to be the same garnet pyroxinite.

This xenolith is bound on the north, south and west by large faults and has steep slopes with heavy overburden and large rounded and broken boulders up to 90cm in diameter. This body then dips to the east at a 10 degree slope and grades into a lowland area.

The xenolith appears to show a high degree of metamorphic affect. Alternation minerals are pockets and layers up to 10cm of fine grained biotite in the anorthositic phases.

Observed cal-silicate units show a high degree of migmatization with metamorphic alteration garnet, biotite and phlogopite.

Pyroxinite bodies have a high degree of small well formed garnet. These are in light pink, medium to deep red mixed seams, up to 16 cm thick which grade into masses of 90% composition. A couple of large 1 metre square blocks found beside this body show garnet visually grading 50% over all, with zones to 90%. This body strikes 85 degrees N.NE. and dips to 10 degrees to the east. The south most pyroxinite on the edge of the xenolith lies flat and is covered by overburden. To the west and southwest below the line the fault zone a few sparse outcrops along Upper Scooper Lake show gneissic anorthosite and meta-sediments. At Lower Scooper an outcrop of variable gneiss is present. No peridotite was found on these units as is observable to the north of Smith's Lake and west of Upper Scooper Lake.

The creeks flowing south and west are filled with a mix of gravels, boulders and mixed sand and particles. Where creeks flow out of the lakes small swampy areas are

localised. The overburden is heavy in all areas as is typical of all of the claim units in our southern area. Most of the area is covered by mixed hardwood. There is a beautiful stand of beech trees to the east and covers about 800 metres of our claims and further.

SIGNATURE: G. Skounaris

LICENSE NUMBER: C 37652

DATE: March 09/98.

SIGNATURE: R. Montuori

LICENSE NUMBER: C 38012.

DATE: March 09/98.

PROTECTING WORK APPLIED

**7 DAYS X 10hrs
=70 X \$15.00 per hr
=\$1050.00 X TWO PERSONS
= \$2100.00**

**WORKED [REDACTED] PERFORMED BY GUY SHOUINARD AND
ROY MONTRIEUL**

CRITIC
Guy Shouinard
RON MONTRIEUL
N 1/2; S 1/2 of LOTS 19, 20, 21
CONCESSION 12
MATTAWAN TWP SPRING CK.
UTS MAP
314/7

QUER BURDEN
AND ROCK OUTCROP

SMITH'S
LAKE
BANDS
GARNET

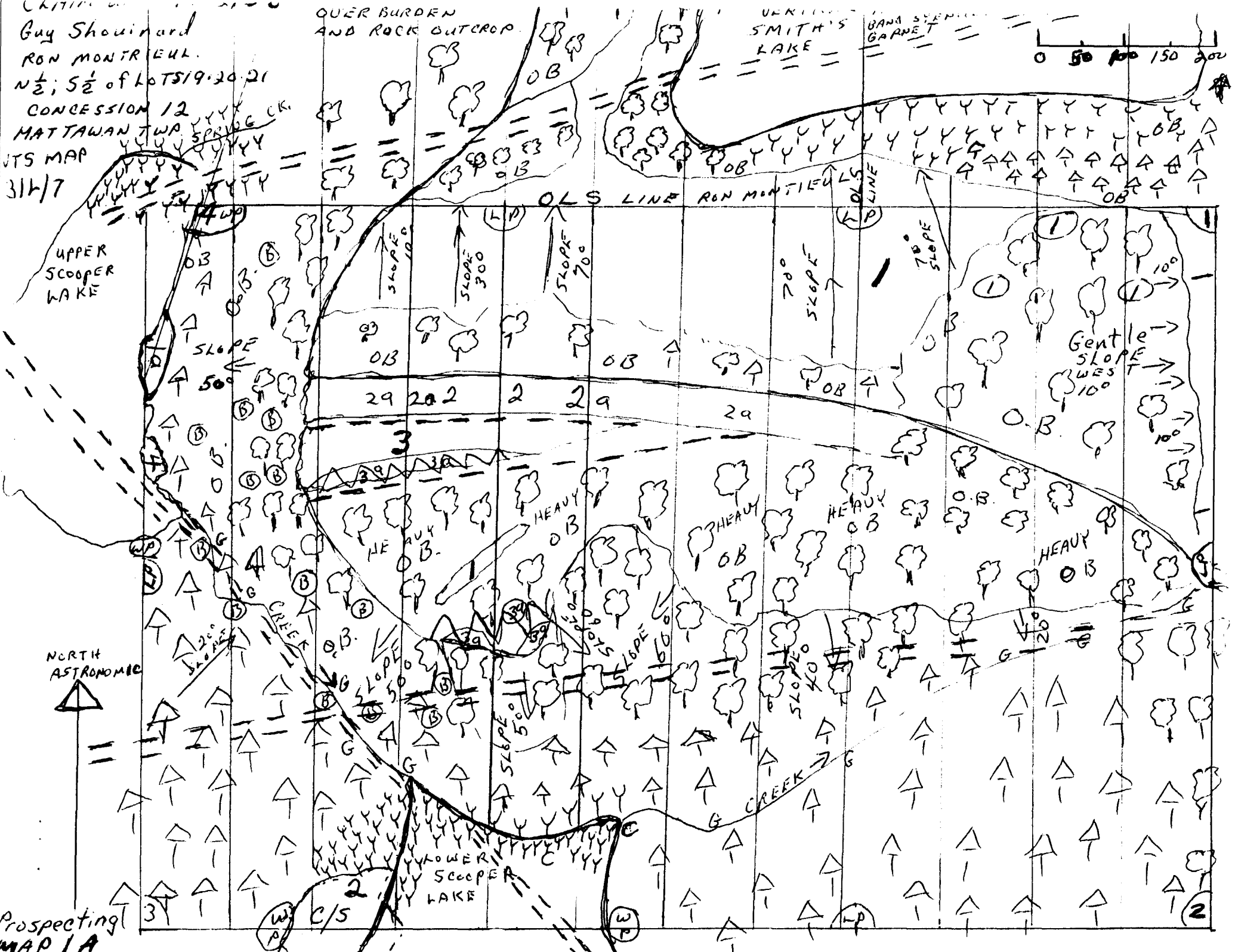
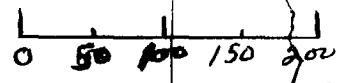

Prospecting
MAP 1A

1212158

Guy Shouinard
R&M MONTRIEHL
LOT 19-20-21
CON. 12
MATTAWAN TWP.

CLAIMS MAP #1633
SUBBURY MINING DIV.

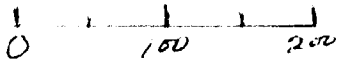

2CM = 100M

5M

LAKE

NTS 314/7

UPPER
SCOOPER
LAKE

OLS SURVEY LINE

OLS LINE

T = TRENCH AREAS
S = STRIP AREAS

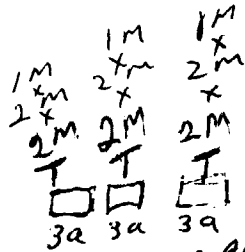

900M WEST OF AND 275M SOUTH OF #1 POST

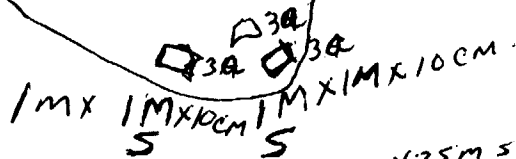
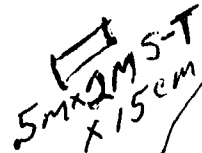

900 WEST OF AND 475M SOUTH OF #1 POST.

AST.
NORTH



(WP) CAMP SITE

(WP)

(2)

Prospecting
MAP 1

LOWER
SCOOPER
LAKE

(3)



Ministry of Northern Development and Mines

Declaration of Assessment Work Performed on Mining Land

Mining Act, Subsection 65(2) and 66(3), R.S.O. 1990

Transaction Number (office use) W9870.00064
Assessment Files Research Imaging



31L07NW2001 2.18477 MATTAWAN 900

of subsections 65(2) and 66(3) of the Mining Act. Under section 8 of the Act, you must review the assessment work and correspond with the mining land holder. Contact: Recorder, Ministry of Northern Development and Mines, 6th Floor,

Instructions: - For work performed on Crown Lands before recording a claim, use form 0240.
- Please type or print in ink.

1. Recorded holder(s) (Attach a list if necessary)

Name <i>Guillaume Shouinard</i>	Client Number <i>300752</i>
Address <i>P.O. Box 413</i>	Telephone Number <i>765-569-2920</i>
<i>Temagami, ON. P0H 2H0</i>	Fax Number
Name <i>Ron Montreuil</i>	Client Number <i>302880</i>
Address <i>Box 164</i>	Telephone Number <i>705-744-2559</i>
<i>Mattawa, ON</i>	Fax Number
<i>P0H-1V0</i>	

2. Type of work performed: Check (✓) and report on only ONE of the following groups for this declaration.

Geotechnical: prospecting, surveys, assays and work under section 18 (regs) Physical: drilling, stripping, trenching and associated assays Rehabilitation

Work Type <i>PROSPECTING</i>	Office Use
	Commodity
	Total \$ Value of Work Claimed <i>2,100</i>
Dates Work Performed From <i>08 05 1997</i> To <i>18 05 1997</i>	NTS Reference
Global Positioning System Data (if available)	Mining Division <i>Sudbury</i>
Township/Area <i>MATTAWAN</i>	Resident Geologist District <i>Sudbury</i>
M or G-Plan Number <i>G1633</i>	

Please remember to: - obtain a work permit from the Ministry of Natural Resources as required;
- provide proper notice to surface rights holders before starting work;
- complete and attach a Statement of Costs, form 0212;
- provide a map showing contiguous mining lands that are linked for assigning work;
- include two copies of your technical report.

3. Person or companies who prepared the technical report (Attach a list if necessary)

Name <i>Guillaume Shouinard</i>	Telephone Number <i>705-569-2920</i>
Address <i>Temagami, ON.</i>	Fax Number
Name	Telephone Number
Address	Fax Number
Name	Telephone Number
Address	Fax Number

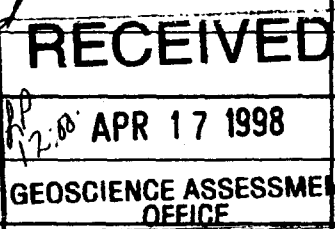

4. Certification by Recorded Holder or Agent

I, *Guillaume Shouinard* (Print Name), do hereby certify that I have personal knowledge of the facts set forth in this Declaration of Assessment Work having caused the work to be performed or witnessed the same during or after its completion and, to the best of my knowledge, the annexed report is true.

Signature of Recorded Holder or Agent <i>G. Shouinard</i>	Date <i>March 09/98</i>
Agent's Address <i>Temagami ON.</i>	Telephone Number <i>569-2920</i>
<i>revised T.M.N 16/1998</i>	Fax Number

5. Work to be recorded and distributed. Work can only be assigned to claims that are contiguous (adjoining) to the mining land where work was performed, at the time work was performed. A map showing the contiguous link must accompany this form.

Mining Claim Number. Or if work was done on other eligible mining land, show in this column the location number indicated on the claim map.	Number of Claim Units. For other mining land, list hectares.	Value of work performed on this claim or other mining land.	Value of work applied to this claim.	Value of work assigned to other mining claims.	Bank. Value of work to be distributed at a future date.
eg TB 7827	16 ha	\$28,825	N/A	\$24,000	\$2,825
eg 1234567	12	0	\$24,000	0	0
eg 1234568	2	\$8,892	\$4,000	0	\$4,892
1 1212158	206	2100. ⁰⁰	—	—	2100. ⁰⁰
2					
3					
4					
5					
6					
7					
8					
9					
10					
11					
12					
13					
14					
15					
Column Totals					

2.18477

I, Guillaume Shouinard (Print Full Name), do hereby certify that the above work credits are eligible under subsection 7 (1) of the Assessment Work Regulation 6/96 for assignment to contiguous claims or for application to the claim where the work was done.

Signature of Recorded Holder or Agent Authorized in Writing: G. Shouinard Date: March 09/98

6. Instructions for cutting back credits that are not approved.

Some of the credits claimed in this declaration may be cut back. Please check (✓) in the boxes below to show how you wish to prioritize the deletion of credits:

- 1. Credits are to be cut back from the Bank first, followed by option 2 or 3 or 4 as indicated.
- 2. Credits are to be cut back starting with the claims listed last, working backwards; or
- 3. Credits are to be cut back equally over all claims listed in this declaration; or
- 4. Credits are to be cut back as prioritized on the attached appendix or as follows (describe):

Note: If you have not indicated how your credits are to be deleted, credits will be cut back from the Bank first, followed by option number 2 if necessary.

For Office Use Only Received Stamp <div style="border: 1px solid black; padding: 5px; text-align: center;"> RECEIVED APR 17 1998 GEOSCIENCE ASSESSMENT OFFICE </div>	Deemed Approved Date	Date Notification Sent
	Date Approved	Total Value of Credit Approved
	Approved for Recording by Mining Recorder (Signature)	
	10:00 pp	



Declaration of Assessment Work Performed on Mining Land

Mining Act, Subsection 65(2) and 66(3), R.S.O. 1990

Transaction Number (office use) W9870.00065 Assessment Files Research Imaging

Personal information collected on this form is obtained under the authority of subsections 65(2) and 66(3) of the Mining Act. Under section 8 of the Mining Act, the information is a public record. This information will be used to review the assessment work and correspond with the mining land holder. Questions about this collection should be directed to the Chief Mining Recorder, Ministry of Northern Development and Mines, 6th Floor, 933 Ramsey Lake Road, Sudbury, Ontario, P3E 6B5.

Instructions: - For work performed on Crown Lands before recording a claim, use form 0240. - Please type or print in ink.

2.18477

1. Recorded holder(s) (Attach a list if necessary)

Form with fields for Name, Address, Client Number, Telephone Number, and Fax Number for Guillaume Shouinard and Ronald Montant.

2. Type of work performed: Check (✓) and report on only ONE of the following groups for this declaration.

Geotechnical: prospecting, surveys, assays and work under section 18 (regs) Physical: drilling, stripping, trenching and associated assays Rehabilitation

Form with fields for Work Type (Physical), Office Use, Dates Work Performed, Global Positioning System Data, Township/Area (MATTAWAN), Mining Division (Sudbury), and Resident Geologist District.

Please remember to: - obtain a work permit from the Ministry of Natural Resources as required; - provide proper notice to surface rights holders before starting work; - complete and attach a Statement of Costs, form 0212; - provide a map showing contiguous mining lands that are linked for assigning work; - include two copies of your technical report.

3. Person or companies who prepared the technical report (Attach a list if necessary)

Form with fields for Name, Address, Telephone Number, and Fax Number for Guillaume Shouinard, including a RECEIVED stamp dated APR 17 1998.

4. Certification by Recorded Holder or Agent

I, Guillaume Shouinard, do hereby certify that I have personal knowledge of the facts set forth in this Declaration of Assessment Work having caused the work to be performed or witnessed the same during or after its completion and, to the best of my knowledge, the annexed report is true.

Form with fields for Signature of Recorded Holder or Agent, Date (March 10/98), Agent's Address, Telephone Number, and Fax Number.

5. Work to be recorded and distributed. Work can only be assigned to claims that are contiguous (adjoining) to the mining land where work was performed, at the time work was performed. A map showing the contiguous link must accompany this form.

W9890.00065

Mining Claim Number. Or if work was done on other eligible mining land, show in this column the location number indicated on the claim map.	Number of Claim Units. For other mining land, list hectares.	Value of work performed on this claim or other mining land.	Value of work applied to this claim.	Value of work assigned to other mining claims.	Bank. Value of work to be distributed at a future date.
eg TB 7827	16 ha	\$26,825	N/A	\$24,000	\$2,825
eg 1234567	12	0	\$24,000	0	0
eg 1234568	2	\$8,892	\$4,000	0	\$4,892
1 1212158	06	\$900.00	—	—	\$900.00
2					
3					
4					
5					
6					
7					
8					
9					
10					
11					
12					
13					
14					
15					
Column Totals					

2.18477

I, Guillaume Shouinard, do hereby certify that the above work credits are eligible under subsection 7 (1) of the Assessment Work Regulation 6/96 for assignment to contiguous claims or for application to the claim where the work was done.

Signature of Recorder Holder or Agent Authorized in Writing: [Signature] Date: March 09/98

6. Instructions for cutting back credits that are not approved.

Some of the credits claimed in this declaration may be cut back. Please check (✓) in the boxes below to show how you wish to prioritize the deletion of credits:

- 1. Credits are to be cut back from the Bank first, followed by option 2 or 3 or 4 as indicated.
- 2. Credits are to be cut back starting with the claims listed last, working backwards; or
- 3. Credits are to be cut back equally over all claims listed in this declaration; or
- 4. Credits are to be cut back as prioritized on the attached appendix or as follows (describe):

Note: If you have not indicated how your credits are to be deleted, credits will be cut back from the Bank first, followed by option number 2 if necessary.

For Office Use Only

RECEIVED APR 17 1998 GEOSCIENCE ASSESSMENT OFFICE	Deemed Approved Date	Date Notification Sent
	Date Approved	Total Value of Credit Approved
	Approved for Recording by Mining Recorder (Signature)	



Ministry of
Northern Development
and Mines

Declaration of Assessment Work Performed on Mining Land

Mining Act, Subsection 65(2) and 66(3), R.S.O. 1990

Transaction Number (office use)
W9890.00066
Assessment Files Research Imaging

Personal information collected on this form is obtained under the authority of subsections 65(2) and 66(3) of the Mining Act. Under section 8 of the Mining Act, the information is a public record. This information will be used to review the assessment work and correspond with the mining land holder. Questions about this collection should be directed to the Chief Mining Recorder, Ministry of Northern Development and Mines, 6th Floor, 933 Ramsey Lake Road, Sudbury, Ontario, P3E 6B5.

Instructions: - For work performed on Crown Lands before recording a claim, use form 0240.
- Please type or print in ink.

2.18477

1. Recorded holder(s) (Attach a list if necessary)

Name <i>Guillaume Shouinard</i>	Client Number <i>300752</i>
Address <i>P.O. Box 413</i>	Telephone Number <i>705-569-2920</i>
<i>Temagami, ON P0H 2H0</i>	Fax Number
Name <i>Ron Manhuil</i>	Client Number <i>302870</i>
Address <i>Box 164</i>	Telephone Number <i>705-744-2559</i>
<i>Mattawan Ont</i>	Fax Number
<i>P0H-1V0</i>	

2. Type of work performed: Check (✓) and report on only ONE of the following groups for this declaration.

Geotechnical: prospecting, surveys, assays and work under section 18 (regs) Physical: drilling, stripping, trenching and associated assays Rehabilitation

Work Type <i>Physical</i>	Office Use
	Commodity
	Total \$ Value of Work Claimed <i>900</i>
Dates Work Performed From <i>27 05 1997</i> To <i>29 05 1997</i>	NTS Reference
Global Positioning System Data (if available)	Mining Division <i>Sudbury</i>
Township/Area <i>MATTAWAN</i>	Resident Geologist District <i>Sudbury</i>
M or G-Plan Number <i>G1633</i>	

Please remember to: - obtain a work permit from the Ministry of Natural Resources as required;
- provide proper notice to surface rights holders before starting work;
- complete and attach a Statement of Costs, form 0212;
- provide a map showing contiguous mining lands that are linked for assigning work;
- include two copies of your technical report.

3. Person or companies who prepared the technical report (Attach a list if necessary)

Name <i>Guillaume Shouinard</i>	Telephone Number <i>705-569-2920</i>
Address <i>Temagami, ON.</i>	Fax Number
Name	Telephone Number
Address	Fax Number
Name	Telephone Number
Address	Fax Number

RECEIVED
 APR 17 1998
 GEOSCIENCE ASSESSMENT OFFICE

4. Certification by Recorded Holder or Agent

I, *G. Shouinard* (Print Name), do hereby certify that I have personal knowledge of the facts set forth in this Declaration of Assessment Work having caused the work to be performed or witnessed the same during or after its completion and, to the best of my knowledge, the annexed report is true.

Signature of Recorded Holder or Agent <i>G. Shouinard</i>	Date <i>March/09/98</i>
Agent's Address <i>Temagami ON.</i>	Telephone Number <i>569-2920</i>
	Fax Number

Deemed July 16/1998

5. Work to be recorded and distributed. Work can only be assigned to claims that are contiguous (adjoining) to the mining land where work was performed, at the time work was performed. A map showing the contiguous link must accompany this form.

W9870.00066

Mining Claim Number. Or if work was done on other eligible mining land, show in this column the location number indicated on the claim map.	Number of Claim Units. For other mining land, list hectares.	Value of work performed on this claim or other mining land.	Value of work applied to this claim.	Value of work assigned to other mining claims.	Bank. Value of work to be distributed at a future date.
eg TB 7827	16 ha	\$26,825	N/A	\$24,000	\$2,825
eg 1234567	12	0	\$24,000	0	0
eg 1234568	2	\$8,892	\$4,000	0	\$4,892
1 1212.547	1	\$900.00	—	—	\$900.00
2					
3					
4					
5					
6					
7					
8					
9					
10					
11					
12					
13					
14					
15					
Column Totals					

2.18477

I, Guillaume Shouinard (Print Full Name), do hereby certify that the above work credits are eligible under subsection 7 (1) of the Assessment Work Regulation 6/96 for assignment to contiguous claims or for application to the claim where the work was done.

Signature of Recorded Holder or Agent Authorized in Writing

G. Shouinard

Date

March 09/98

6. Instructions for cutting back credits that are not approved.

Some of the credits claimed in this declaration may be cut back. Please check (✓) in the boxes below to show how you wish to prioritize the deletion of credits:

- 1. Credits are to be cut back from the Bank first, followed by option 2 or 3 or 4 as indicated.
- 2. Credits are to be cut back starting with the claims listed last, working backwards; or
- 3. Credits are to be cut back equally over all claims listed in this declaration; or
- 4. Credits are to be cut back as prioritized on the attached appendix or as follows (describe):

Note: If you have not indicated how your credits are to be deleted, credits will be cut back from the Bank first, followed by option number 2 if necessary.

For Office Use Only

Received Stamp

RECEIVED
APR 17 1998
GEOSCIENCE ASSESSMENT OFFICE

Deemed Approved Date

Date Notification Sent

Date Approved

Total Value of Credit Approved

Approved for Recording by Mining Recorder (Signature)



Ministry of
Northern Development
and Mines

Declaration of Assessment Work Performed on Mining Land

Mining Act, Subsection 65(2) and 66(3), R.S.O. 1990

Transaction Number (office use) W9870.00067
Assessment Files Research Imaging

Personal information collected on this form is obtained under the authority of subsections 65(2) and 66(3) of the Mining Act. Under section 8 of the Mining Act, the information is a public record. This information will be used to review the assessment work and correspond with the mining land holder. Questions about this collection should be directed to the Chief Mining Recorder, Ministry of Northern Development and Mines, 6th Floor, 933 Ramsey Lake Road, Sudbury, Ontario, P3E 6B5.

Instructions: - For work performed on Crown Lands before recording a claim, use form 0240.
- Please type or print in ink.

2.18477

1. Recorded holder(s) (Attach a list if necessary)

Name <i>Guillaume Shouinard</i>	Client Number <i>300752</i>
Address <i>P.O. Box 413</i>	Telephone Number <i>705-569-2920</i>
<i>Temagami, ON. POH 2H0</i>	Fax Number
Name <i>Mor Monhuit</i>	Client Number <i>302870</i>
Address <i>Box 164</i>	Telephone Number <i>705-744-2559</i>
<i>Mattawa, ON</i>	Fax Number
<i>POH-100</i>	

2. Type of work performed: Check (✓) and report on only ONE of the following groups for this declaration.

Geotechnical: prospecting, surveys, assays and work under section 18 (regs) Physical: drilling, stripping, trenching and associated assays Rehabilitation

Work Type <i>Physical</i>	Office Use
	Commodity
	Total \$ Value of Work Claimed <i>900</i>
Date Work Performed From <i>30 05 1997</i> To <i>01 06 1997</i>	NTS Reference
Global Positioning System Data (if available)	Mining Division <i>Sudbury</i>
Township/Area <i>MATTAWAN</i>	Resident Geologist District <i>Sudbury</i>
M or G-Plan Number <i>C1633</i>	

Please remember to: - obtain a work permit from the Ministry of Natural Resources as required;
- provide proper notice to surface rights holders before starting work;
- complete and attach a Statement of Costs, form 0212;
- provide a map showing contiguous mining lands that are linked for assigning work;
- include two copies of your technical report.

3. Person or companies who prepared the technical report (Attach a list if necessary)

Name <i>Guillaume Shouinard</i>	Telephone Number <i>705-569-2920</i>
Address <i>Temagami, ON.</i>	Fax Number
Name	Telephone Number
Address	Fax Number
Name	Telephone Number
Address	Fax Number

RECEIVED
APR 17 1998 12:00
GEOSCIENCE ASSESSMENT
OFFICE

4. Certification by Recorded Holder or Agent

I, *Guillaume Shouinard* (Print Name), do hereby certify that I have personal knowledge of the facts set forth in this Declaration of Assessment Work having caused the work to be performed or witnessed the same during or after its completion and, to the best of my knowledge, the annexed report is true.

Signature of Recorded Holder or Agent <i>G. Shouinard</i>	Date <i>March 09/98</i>
Agent's Address	Telephone Number
	Fax Number

5. Work to be recorded and distributed. Work can only be assigned to claims that are contiguous (adjoining) to the mining land where work was performed, at the time work was performed. A map showing the contiguous link must accompany this form.

W9870.00067

Mining Claim Number. Or if work was done on other eligible mining land, show in this column the location number indicated on the claim map.	Number of Claim Units. For other mining land, list hectares.	Value of work performed on this claim or other mining land.	Value of work applied to this claim.	Value of work assigned to other mining claims.	Bank. Value of work to be distributed at a future date.
eg TB 7827	16 ha	\$26,825	N/A	\$24,000	\$2,825
eg 1234567	12	0	\$24,000	0	0
eg 1234568	2	\$8,892	\$4,000	0	\$4,892
1 1212159	3	\$900.00	—	—	\$900.00
2					
3					
4					
5					
6					
7					
8					
9					
10					
11					
12					
13					
14					
15					
Column Totals					

2.18427

I, Guillaume Shouinard, do hereby certify that the above work credits are eligible under subsection 7 (1) of the Assessment Work Regulation 6/96 for assignment to contiguous claims or for application to the claim where the work was done.

Signature of Recorded Holder or Agent Authorized in Writing: G. Shouinard Date: March 09/98

6. Instructions for cutting back credits that are not approved.

Some of the credits claimed in this declaration may be cut back. Please check (✓) in the boxes below to show how you wish to prioritize the deletion of credits:

- 1. Credits are to be cut back from the Bank first, followed by option 2 or 3 or 4 as indicated.
- 2. Credits are to be cut back starting with the claims listed last, working backwards; or
- 3. Credits are to be cut back equally over all claims listed in this declaration; or
- 4. Credits are to be cut back as prioritized on the attached appendix or as follows (describe):

Note: If you have not indicated how your credits are to be deleted, credits will be cut back from the Bank first, followed by option number 2 if necessary.

For Office Use Only Received Stamp <div style="border: 1px solid black; padding: 5px; display: inline-block;"> RECEIVED APR 17 1998 GEOSCIENCE ASSESSMENT OFFICE </div>	Deemed Approved Date	Date Notification Sent
	Date Approved	Total Value of Credit Approved
	Approved for Recording by Mining Recorder (Signature)	

Personal information collected on this form is obtained under the authority of subsection 6(1) of the Assessment Work Regulation 6/96. Under section 8 of the Mining Act, the information is a public record. This information will be used to review the assessment work and correspond with the mining land holder. Questions about this collection should be directed to the Chief Mining Recorder, Ministry of Northern Development and Mines, 6th Floor, 933 Ramsey Lake Road, Sudbury, Ontario, P3E 6B5.

2.18477

Work Type	Units of Work <small>Depending on the type of work, list the number of hours/days worked, metres of drilling, kilometres of grid line, number of samples, etc.</small>	Cost Per Unit of work	Total Cost
Physical TRENCHING	697.60 HRS.	\$15.00 per HR.	\$ 900.00
Physical TRENCHING	60 HRS	\$15.00 HR.	\$ 900.00
Physical Prospecting	60 HRS	\$15.00 H.R	\$ 900.00
PROSPECTING	140 HRS.	\$15.00 HR.	\$2100.00
Associated Costs (e.g. supplies, mobilization and demobilization).			
Transportation Costs			
Food and Lodging Costs			
Total Value of Assessment Work			\$4800.00

RECEIVED
APR 17 1998
GEOSCIENCE ASSESSMENT OFFICE

Calculations of Filing Discounts:

1. Work filed within two years of performance is claimed at 100% of the above Total Value of Assessment Work.
2. If work is filed after two years and up to five years after performance, it can only be claimed at 50% of the Total Value of Assessment Work. If this situation applies to your claims, use the calculation below:

TOTAL VALUE OF ASSESSMENT WORK $\times 0.50 =$ Total \$ value of worked claimed.

Note:

- Work older than 5 years is not eligible for credit.
- A recorded holder may be required to verify expenditures claimed in this statement of costs within 45 days of a request for verification and/or correction/clarification. If verification and/or correction/clarification is not made, the Minister may reject all or part of the assessment work submitted.

Certification verifying costs:

I, Guillaume Shouinard, do hereby certify, that the amounts shown are as accurate as may reasonably be determined and the costs were incurred while conducting assessment work on the lands indicated on the accompanying Declaration of Work form as Recorded Holder. I am authorized to make this certification.

Signature: Guillaume Shouinard Date: April 16/98

Geoscience Assessment Office
933 Ramsey Lake Road
6th Floor
Sudbury, Ontario
P3E 6B5

Telephone: (888) 415-9846
Fax: (705) 670-5881

July 9, 1998

GUILLAUME CHARLES SHOUNARD
P O BOX 413
TEMAGAMI, ON
P0H-2H0

Visit our website at:
www.gov.on.ca/MNDM/MINES/LANDS/mlsmnpge.htm

Dear Sir or Madam:

Submission Number: 2.18477

	Status
Subject: Transaction Number(s): W9870.00064	Approval
W9870.00065	Approval
W9870.00066	Approval
W9870.00067	Approval

We have reviewed your Assessment Work submission with the above noted Transaction Number(s). The attached summary page(s) indicate the results of the review. **WE RECOMMEND YOU READ THIS SUMMARY FOR THE DETAILS PERTAINING TO YOUR ASSESSMENT WORK.**

If the status for a transaction is a 45 Day Notice, the summary will outline the reasons for the notice, and any steps you can take to remedy deficiencies. The 90-day deemed approval provision, subsection 6(7) of the Assessment Work Regulation, will no longer be in effect for assessment work which has received a 45 Day Notice. Allowable changes to your credit distribution can be made by contacting the Geoscience Assessment Office within this 45 Day period, otherwise assessment credit will be cut back and distributed as outlined in Section #6 of the Declaration of Assessment work form.

Please note any revisions must be submitted in DUPLICATE to the Geoscience Assessment Office, by the response date on the summary.

If you have any questions regarding this correspondence, please contact Lucille Jerome by e-mail at jeromel2@epo.gov.on.ca or by telephone at (705) 670-5858.

Yours sincerely,



ORIGINAL SIGNED BY
Blair Kite
Supervisor, Geoscience Assessment Office
Mining Lands Section

Work Report Assessment Results

Submission Number: 2.18477

Date Correspondence Sent: July 09, 1998

Assessor: Lucille Jerome

Transaction Number	First Claim Number	Township(s) / Area(s)	Status	Approval Date
W9870.00064	1212158	MATTAWAN	Approval	July 08, 1998

Section:
9 Prospecting PROSP

Transaction Number	First Claim Number	Township(s) / Area(s)	Status	Approval Date
W9870.00065	1212158	MATTAWAN	Approval	July 08, 1998

Section:
10 Physical PMAN

Transaction Number	First Claim Number	Township(s) / Area(s)	Status	Approval Date
W9870.00066	1212547	MATTAWAN	Approval	July 08, 1998

Section:
10 Physical PMAN

Transaction Number	First Claim Number	Township(s) / Area(s)	Status	Approval Date
W9870.00067	1212159	MATTAWAN	Approval	July 08, 1998

Section:
10 Physical PMAN

Work Report Assessment Results

Submission Number: 2.18477

Correspondence to:

Resident Geologist
Sudbury, ON

Assessment Files Library
Sudbury, ON

Recorded Holder(s) and/or Agent(s):

GUILLAUME CHARLES SHOUNARD
TEMAGAMI, ON

RONALD ARMAND MONTREUIL
MATTAWA, ONTARIO

RONALD ARMAND MONTREUIL
MATTAWA, ONTARIO

RONALD ARMAND MONTREUIL
MATTAWA, ONTARIO

RONALD ARMAND MONTREUIL
MATTAWA, ONTARIO

REFERENCES

AREAS WITHDRAWN FROM DISPOSITION

M.R.O. - MINING RIGHTS ONLY
 S.R.O. - SURFACE RIGHTS ONLY
 M.S. - MINING AND SURFACE RIGHTS

Description	Order No.	Date	Disposition	File
SEC. 34/36	18/4/38	18/4/38	S.R.O.	57974
CROWN RESERVE			S.R.O.	16167
WITHDRAWAL	18/2/38	18/2/38	M.S.	10010

MINING CLAIMS STAKED IN THIS TOWNSHIP ARE SUBJECT TO SECTION 28 OF THE MINING ACT, R.S.O. 1970.

ONTARIO ZONING BY-LAW NO. 1121
 * See Color Tourist Map of Mattawan
 File for Plans of Rec. Park

JUNE 1ST OPENING
 ONTARIO GAZETTE VOL.123-13
 MARCH 31, 1990 AND VOL.123-18 MAY 5, 1990
 *T. LOT 37, CON. V MRO

DATE OF ISSUE
 JUN 22 1984
 CANCELLED BY

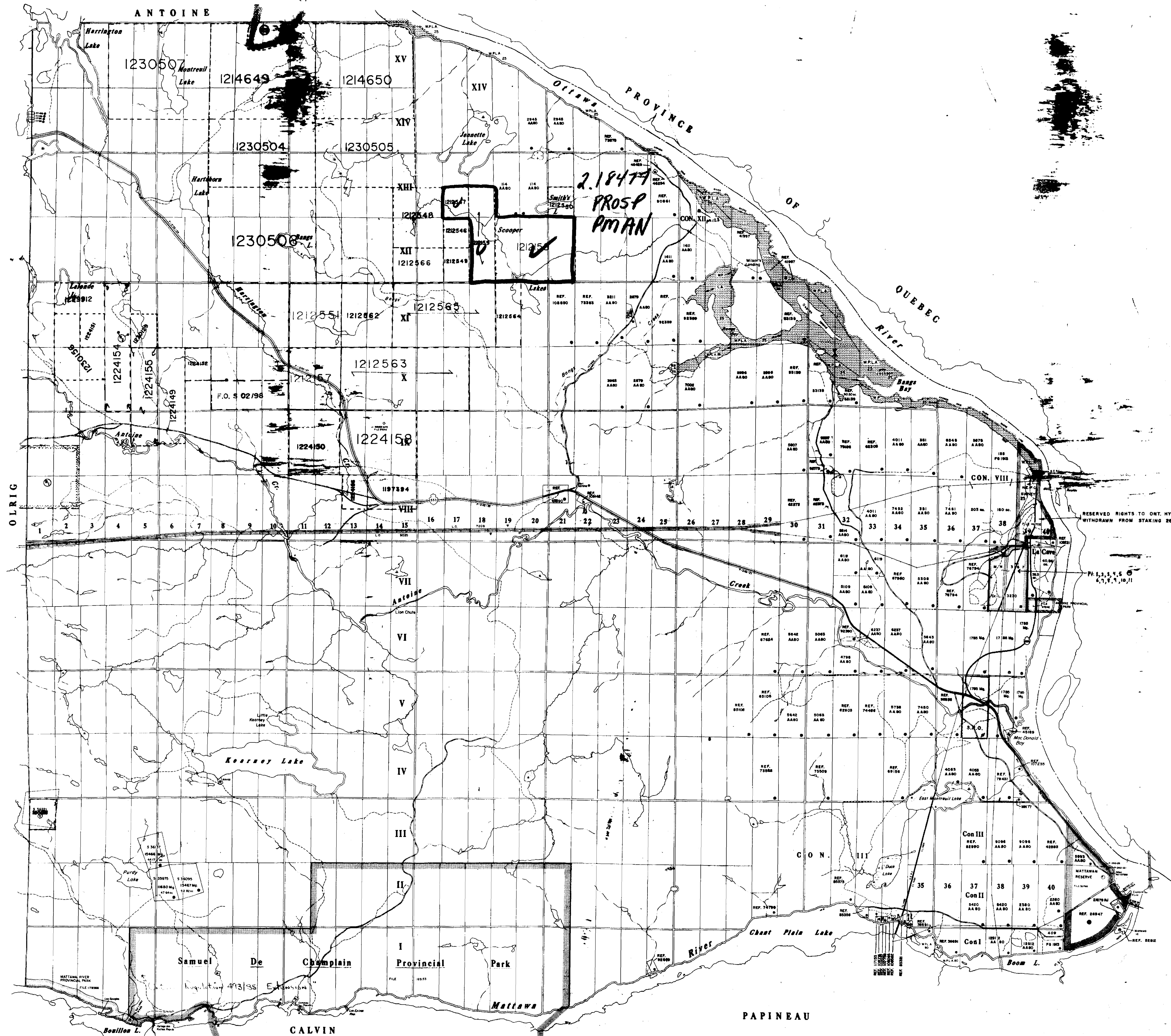

REFERENCES

THE INFORMATION THAT APPEARS ON THIS MAP HAS BEEN COMPILED FROM VARIOUS SOURCES AND ACCURACY IS NOT GUARANTEED. THOSE WISHING TO STAKE MINING CLAIMS SHOULD CONSULT WITH THE MINING RECORDER, MINISTRY OF NORTHERN DEVELOPMENT AND MINES, FOR ADDITIONAL INFORMATION ON THE STATUS OF THE LANDS SHOWN HEREON.

LEGEND

- HIGHWAY AND ROUTE No.
- OTHER ROADS
- TRAILS
- SURVEYED LINES:
 - TOWNSHIPS, BASE LINES, ETC.
 - LOTS, MINING CLAIMS, PARCELS, ETC.
- UNSURVEYED LINES:
 - LOT LINES
 - PARCEL BOUNDARY
 - MINING CLAIMS ETC.
- RAILWAY AND RIGHT OF WAY
- UTILITY LINES
- NON-PERENNIAL STREAM
- FLOODING OR FLOODING RIGHTS
- SUBDIVISION OR COMPOSITE PLAN
- RESERVATIONS
- ORIGINAL SHORELINE
- MARSH OR MUSKEG
- MINES
- TRAVERSE MONUMENT

DISPOSITION OF CROWN LANDS

TYPE OF DOCUMENT	SYMBOL
PATENT, SURFACE & MINING RIGHTS	
" SURFACE RIGHTS ONLY	
" MINING RIGHTS ONLY	
LEASE, SURFACE & MINING RIGHTS	
" SURFACE RIGHTS ONLY	
" MINING RIGHTS ONLY	
LICENCE OF OCCUPATION	
ORDER-IN-COUNCIL	
RESERVATION	
CANCELLED	
SAND & GRAVEL	

NOTE: MINING RIGHTS IN PARCELS PATENTED PRIOR TO MAY 8, 1912, VESTED IN ORIGINAL PATENTEE BY THE PUBLIC LANDS ACT, R.S.O. 1970, CHAP. 390, SEC. 63, SUBSEC. 1.

SCALE: 1 INCH = 40 CHAINS

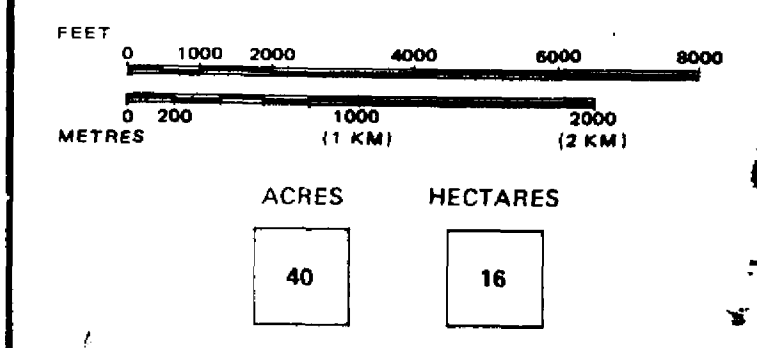

TOWNSHIP
MATTAWAN
 M.N.R. ADMINISTRATIVE DISTRICT
 NORTH BAY
 MINING DIVISION
 SUDBURY
 LAND TITLES / REGISTRY DIVISION
 NIPISSING

