



Ministry of  
Natural  
Resources

Ontario

LASALLE



31L14SW5002 W7707-00066 LA SALLE

010

W7707-66

required for each  
type of work to be  
recorded.

**THE MINING ACT REPORT OF WORK**

To the Recorder of SUDBURY Mining Division

I, G. M. MOTE K. 17544  
name of Recorded Holder Prospector's Licence

Box 238, Callander, Ont  
Post Office Address

do hereby report the performance of 9 5/6 days of manual type of work

not before reported to be applied on the following contiguous claims:

Claim No.	Days	Claim No.	Days	Claim No.	Days
<u>L. 373723</u>	<u>9 5/6</u>				

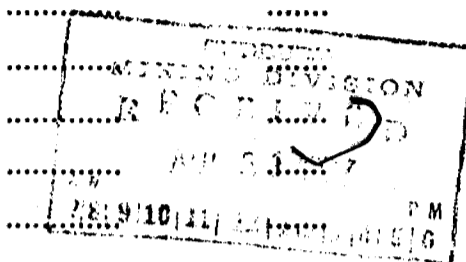

All the work was performed on Mining Claim (s) L. 373723  
(In the case of geological and/or geophysical survey (s) where more than 18 claims are involved attach a schedule)

**READ CAREFULLY: THE FOLLOWING INFORMATION IS REQUIRED BY THE MINING RECORDER.**

- For Manual Work, Stripping or Opening up of Mines, Sinking Shafts or Other Actual Mining Operations - Names and addresses of the men who performed the work and the dates and hours of their employment.
- For Diamond and other Core Drilling - Footage, No. and angle of holes and diameter of core. Name and address of owner or operator of drill. Dates when drilling was done. Signed core log and sketch in duplicate.
- For Compressed Air or Other Power Driven or Mechanical Equipment
- Type of drill or equipment. Names and addresses of men engaged in operating equipment and the dates and hours of their employment.
- For Power Stripping - Type of equipment. Name and address of owner or operator. Amount expended. Dates on which work was done. Proof of actual cost must be submitted within 30 days of recording.
- With each of the above types of work sketches are required to show the location and extent of the work in relation to the nearest claim post. In the case of diamond or other core drilling the sketch must be submitted in duplicate.
- For Geophysical, Geological, Geochemical Surveys and Expenditure Credits - the name of author of report. Covering dates of survey (linecutting & office). Type of instrument used. Total amount of expenditure. Technical reports, maps, expenditure breakdown, receipts must be filed in duplicate with the Minister within 60 days of recording.
- For Land Survey - the name and address of Ontario Land surveyor.

The Required Information is as Follows: (Attach a list if this space is insufficient)

<u>Roman Serlinzki</u>	<u>Aug</u>	<u>17</u>	<u>-</u>	<u>8</u>	
		<u>18</u>	<u>-</u>	<u>8</u>	
		<u>19</u>	<u>-</u>	<u>8</u>	
		<u>20</u>	<u>-</u>	<u>9</u>	
		<u>22</u>	<u>-</u>	<u>9</u>	
		<u>23</u>	<u>-</u>	<u>9</u>	
				<u>51</u>	
				<u>+ 8</u>	
				<u>= 59</u>	

6 | 59 | 9 5/6  
54  
5

M. M. Mote  
Aug. 17 - 8 hrs.

Date Aug. 25/77

M. M. Mote  
Signature of Recorded Holder or Agent  
Geological Branch - O.D.M.  
RESEARCH OFFICE

The Mining Act  
Certificate Verifying Report of Work

I, M. M. Mote  
Box 238, Callander, Ont  
(Post Office Address)

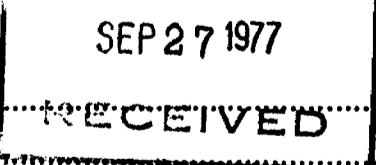

hereby certify:

- That I have a personal and intimate knowledge of the facts set forth in the report of work annexed hereto, having performed the work or witnessed same during and/or after its completion.
- That the annexed report is true.

Date Aug. 25 19 77

M. M. Mote  
Signature

THE PENALTY FOR MAKING A FALSE STATEMENT IN THIS REPORT AND/OR CERTIFICATE IS \$500. OR SIX MONTHS IMPRISONMENT OR BOTH



31L14SW5002 W7707-00066 LA SALLE

900

Manual Labour

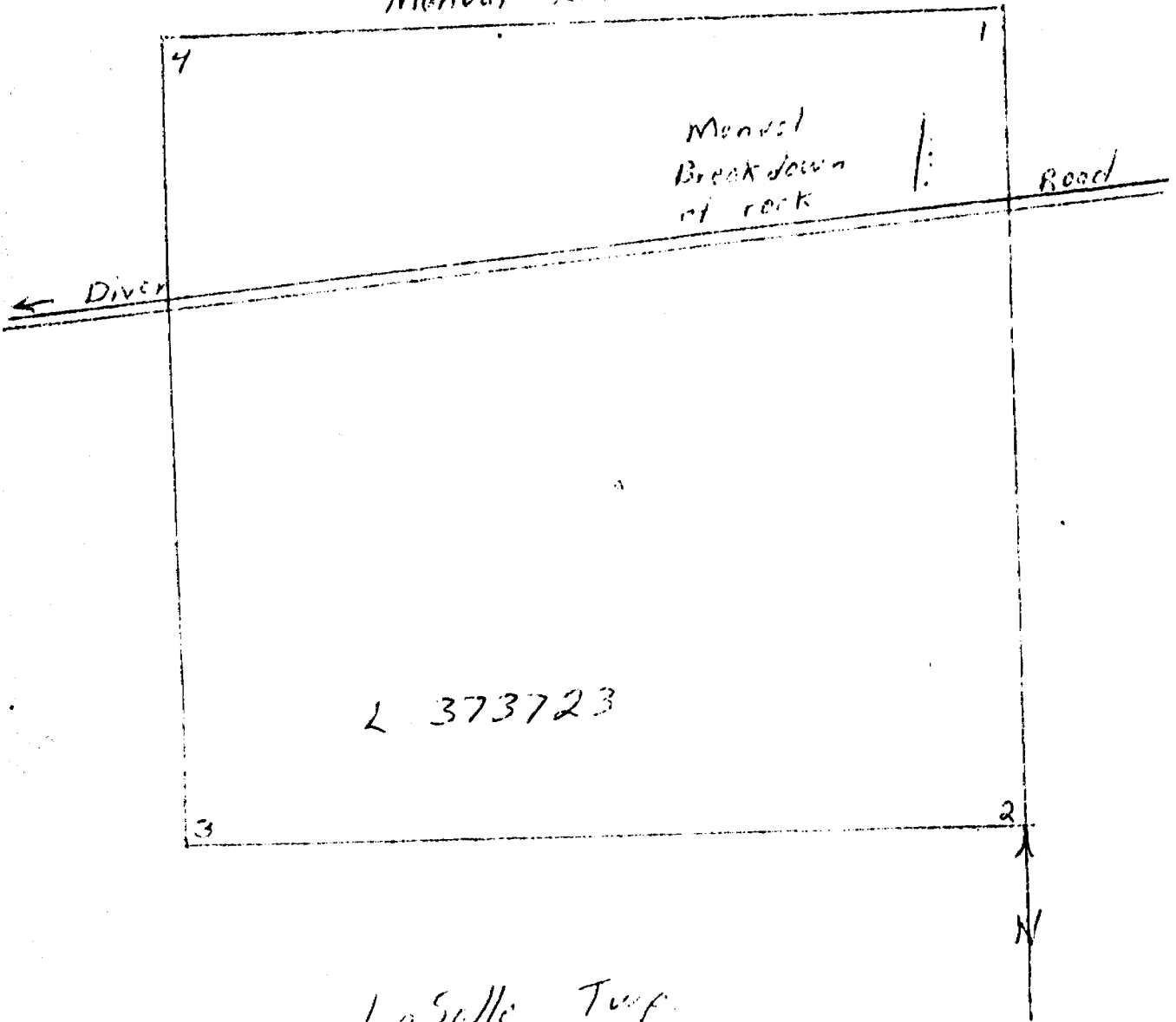

LaSalle Turf

GOODERHAM TP. M.839

5M  
4M  
3M  
2M  
1M

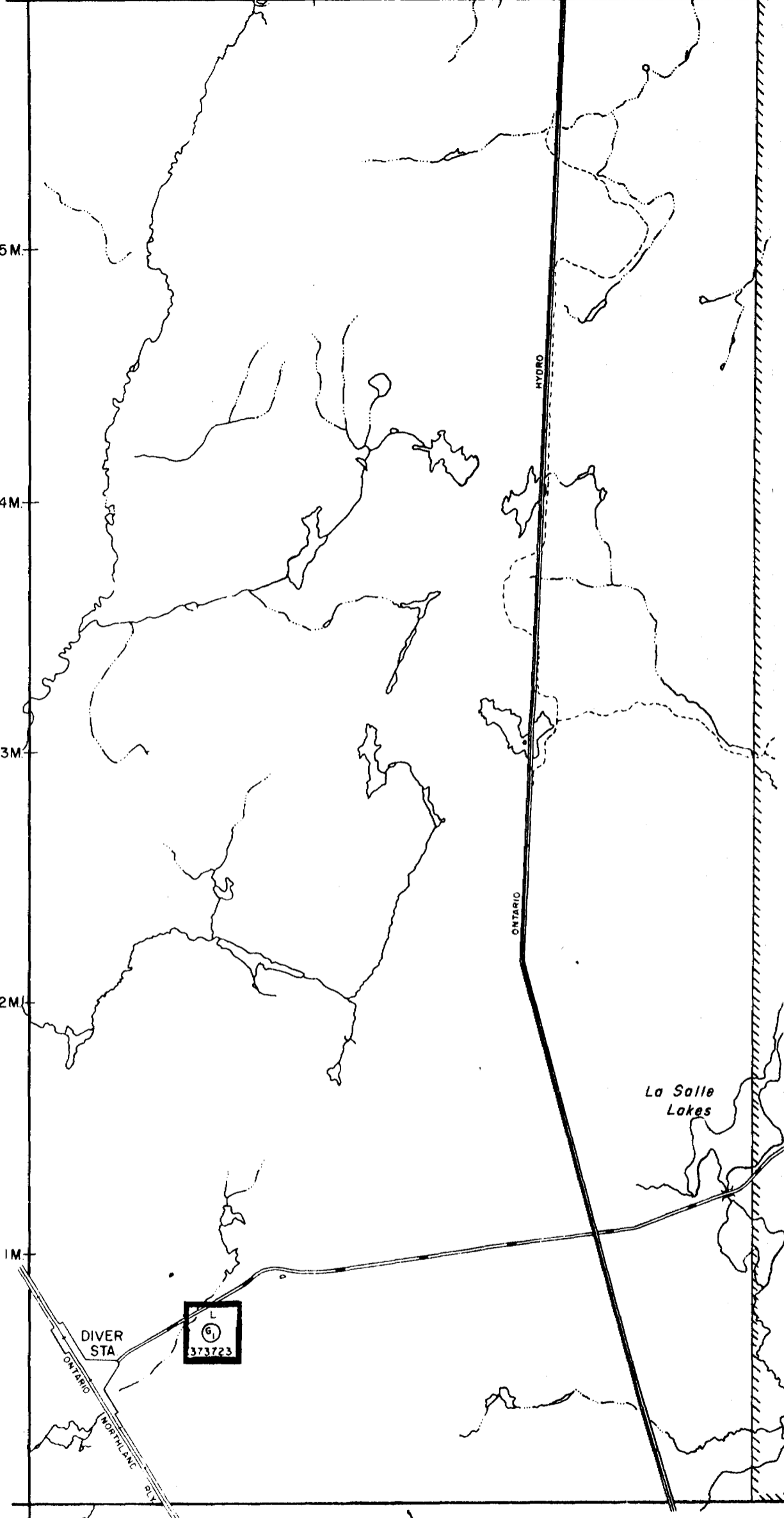

*LaSalle Twp. (M980)*