



Ministry of Natural Resources

McAUSL



31L14SW5043 W7507-00031 MCAUSLAN

010

7

7507,000 01

A separate form is required for each type of work to be recorded.

THE MINING ACT REPORT OF WORK

To the Recorder of Sudbury Mining Division

1. JOSEPH HABERER name of Recorded Holder A 36874 Prospector's Licence

19 Forster St. St. Catharines Ont. Post Office Address

do hereby report the performance of 264 days of MECHANICAL type of work

not before reported to be applied on the following contiguous claims

Table with 6 columns: Claim No., Days, Claim No., Days, Claim No., Days. Contains handwritten entries for claims 408876 and 408877.

All the work was performed on Mining Claim (s) 408877 (In the case of geological and/or geophysical survey (s) where more than 18 claims are involved attach a schedule)

WORK ASSIGNMENT S 408877-132 FALMICA 2005 READ CAREFULLY: THE FOLLOWING INFORMATION IS REQUIRED BY THE MINING RECORDER.

For Manual Work, Stripping or Opening up of Mines, Sinking Shafts or Other Actual Mining Operations - Names and addresses of the men who performed the work and the dates and hours of their employment.

For Diamond and other Core Drilling - Footage, No. and angle of holes and diameter of core. Name and address of owner or operator of drill. Dates when drilling was done. Signed core log and sketch in duplicate.

For Compressed Air or Other Power Driven or Mechanical Equipment Type of drill or equipment. Names and addresses of men engaged in operating equipment and the dates and hours of their employment.

For Power Stripping - Type of equipment. Name and address of owner or operator. Amount expended. Dates on which work was done. Proof of actual cost must be submitted within 30 days of recording.

With each of the above types of work sketches are required to show the location and extent of the work in relation to the nearest claim post. In the case of diamond or other core drilling the sketch must be submitted in duplicate.

For Geophysical, Geological, Geochemical Surveys and Expenditure Credits - the name of author of report. Covering dates of survey (linecutting & office). Type of instrument used. Total amount of expenditure. Technical reports, maps, expenditure breakdown, receipts must be filed in duplicate with the Minister within 60 days of recording.

For Land Survey - the name and address of Ontario Land surveyor.

The Required Information is as Follows: (Attach a list if this space is insufficient)

Work was performed with an Ingersoll Rand Air Compressor and Ingersoll Rand Jack Drill.

Work was performed from June 28.74 July 30.74 Joseph Habera Bob Thebault Rouye Auc. Andre Mercier Val-d'Or Marcel Boucher St. Ignace Auc.

Pierre Benoit Saverlockeri Queb.

Date April 5. 75

Signature of Recorded Holder or Agent

The Mining Act Certificate Verifying Report of Work

1. Joseph Habera 19 Forster St. St. Catharines Ont. (Post Office Address)

hereby certify:

- 1. That I have a personal and intimate knowledge of the facts set forth in the report of work annexed here-to, having performed the work or witnessed same during and/or after its completion. 2. That the annexed report is true.

Dated April 5. 1975

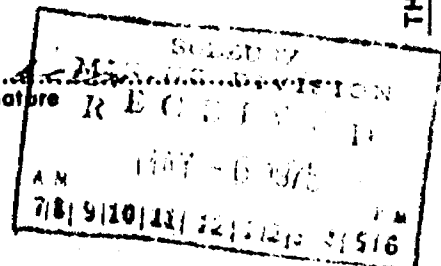
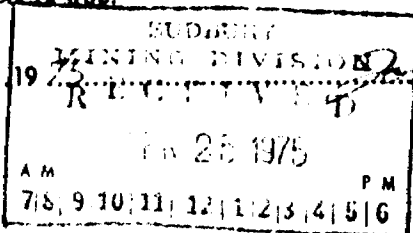

THE PENALTY FOR MAKING A FALSE STATEMENT IN THIS REPORT AND/OR CERTIFICATE IS \$500. OR SIX MONTHS IMPRISONMENT OR BOTH



Work performed at 12  
Joseph Haberer from June  
July

Bob Thebault from June 28.74.  
to July 5. 74 8 days

Andre Mercier July 6. 74  
to July 12. 74 7 days

Marcel Boucher July 13. 74  
to July 19. 74 7 days

Pierre Benoit July 20. 74  
to July 30. 74 11 days

Total 36 days x 4  
Total days 264  
Work.

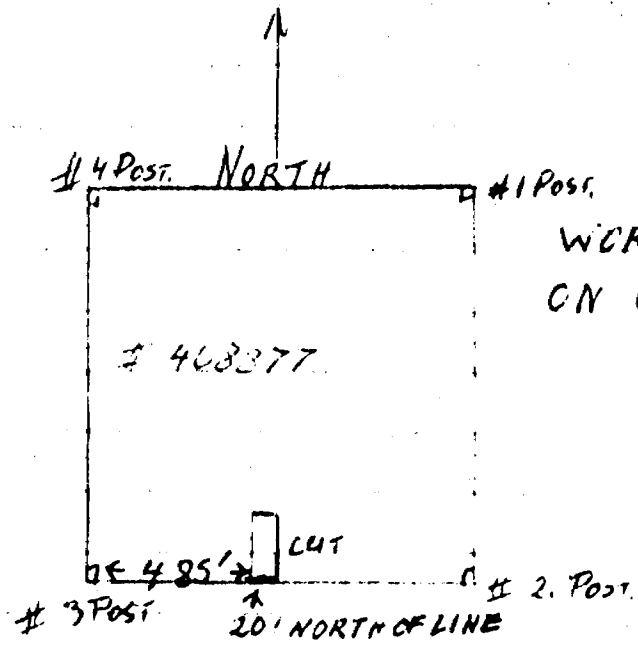

WORK PERFORMED  
ON CLAIM # 408377

SUDBURY  
MINING DIVISION  
RECEIVED  
APR 25 1975  
A.M. P.M.  
7|8|9|10|11|12|1|2|3|4|5|6

LENGTH OF CUT 25'-0"  
WIDTH OF CUT 3'-0"  
DEPTH OF CUT 16'-0"

~~\_\_\_\_\_~~  
~~\_\_\_\_\_~~  
~~\_\_\_\_\_~~

THE TOWNSHIP  
OF  
**MC AUSLAN**

DISTRICT OF  
NIPISSING

**SUDBURY**  
MINING DIVISION

SCALE: 1-INCH=40 CHAINS

LEGEND

PATENTED LAND	Ⓟ
CROWN LAND SALE	C.S.
LEASES	Ⓛ
LOCATED LAND	Loc.
LICENSE OF OCCUPATION	L.O.
MINING RIGHTS ONLY	M.R.O.
SURFACE RIGHTS ONLY	S.R.O.
ROADS	====
IMPROVED ROADS	====
KING'S HIGHWAYS	====
RAILWAYS	====
POWER LINES	====
MARSH OR MUSKEG	⊛
MINES	Ⓜ
CANCELLED	C.
PATENTED FOR S. R. O.	⊙

NOTES

400' surface rights reservation along the shores of all lakes and rivers.

AREAS WITHDRAWN FROM STAKING

Section	Date	Disposition	File	Order No.
Ⓜ <sub>1</sub>		Reserved for Public use		160707
Ⓜ <sub>2</sub>		39 (R.S.O '70) 10 M.N.R	S. R.	"
Ⓜ <sub>3</sub>		43 (R.S.O '70) 3 Mar '70	M. R.	160707 v.2
Ⓜ <sub>4</sub>		Reserved for Public use		"
Ⓜ <sub>5</sub>		M. N. R. Reserves		
Ⓜ <sub>6</sub>		43 (R.S.O '70) 26/4/74	ALL of Tp. S.R.O.	160707, v.4 - W.18.

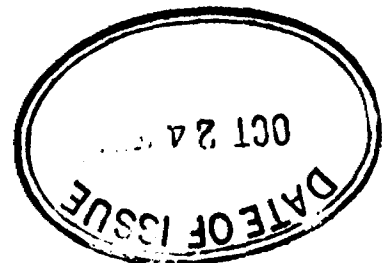

Wyse Twp. - M.1187

