



31M03NW0026 2.15635 SOUTH LORRAIN

010

Report to Accompany Physical Work

For Assessment Credits

2.15635

Work was done on Mining Claims

1179630 and # 1179631

and is to be applied to Contiguous

Mining Claim # 1118537

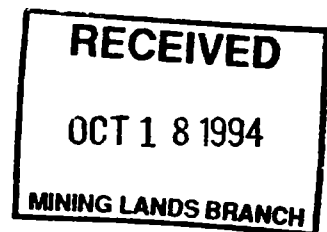

Oct. 12/94

J.A. Gore

On Sept. 9/94 following recommendations of a preliminary report on a combined, induced Polarization, Magnetic and V.T.F. Survey performed on Mining Claims # 1179631 recorded in my name, this survey was performed on a 3 Km. grid in early Aug. 1994 prior to Mining Claim # 1118537 being recorded in my name and therefore is not being submitted at this time, and any reference is for background information only.

This survey indicated the possibility of an apparent anomaly showing on surface to the East of Pit #3 a reference point on all maps and sketches previously submitted, this pit with its mineralized showing had been previously mechanically stripped and has been reported for Assessment Credits.

Site #1 as shown on the accompanying sketch is a trench I dug, after referring to the data on the colored pseudosections however after being unable to definitely determine a contact between the Huronian and the Keewatin and no sign of any anomalous mineralization I moved some 15^m North and started to strip at Site #2 where I could see the Felsic Volcanics with disseminated Sulphides, I did some trenching to the South trying to locate a definite location of the contact, however the overburden became deeper and I abandoned it on hopes that I could locate it easier further East. At site #3 some 140^m E of Pit #3, I stripped an area that was a Mafic Volcanic with some minor pyrite mineralization, it appears that the Felsic Volcanics are resting on top of the Mafic at this site. I then moved over to Site #4 this is 200^m East and 50^m North of Pit #3 the rock here being Felsic and showing disseminated Sulphides. Moving easterly just past the #1 Post some 10^m approx I stripped an area again showing the Felsic Volcanics with

some disseminated Sulphides. At this site⁵ I could see the Huronian so I dug three pits, the visual distance

between the Keewatin on the North to the Huronian on the South is 9^m. one pit is at the Keewatin Volcanics the other is at the Huronian and the third one is halfway between.

In the center pit I broke off a piece but again it was difficult to determine exactly what type as the Huronian is made up of the underlying Keewatin. I brought a sample back and took it to the Resident Geologists Office, however the staff was out on assignments, however a member of the office staff had it put under the Microscope for me, and it is obviously either at the contact or very close to it, I could not definitely determine which. As there was mineralization I took a sample from the center pit and another from the ledge at the Keewatin. I then moved further East where I stripped an area, at this Site #6 there is the felsic Volcanics with considerable quartz but little or no sign of Sulphides. On going Southerly uphill a little East of Site #6 I found where the Huronian was resting on the Felsic Volcanics on the edge of the cliff, there is approximately 4.5^m of Huronian sediments (Conglomerate) on top of the Keewatin, the strike of the cliff at this site is an azimuth of 60°, this is site #7. Going back downhill, northerly I stripped near the base of the hill at site #8 showing felsic Volcanics no apparent mineralization, moving 25^m or so Northwesterly I stripped a ledge of mafic Volcanics with quartz veins showing some pyrites I sampled this for a Gold Assay. The three samples referred to, have been delivered to the Swastika Laboratories

as they were delivered on Fri. Oct. 7/94 the results are not available in time for this report and they will be included in a future report, the numbers of these assays for reference purposes, are #15725 - #15726 and #15727.

Sample #15725 was taken at site #9 which is in the bottom of a topographical depression which after some reconnaissance appears to be a fault, I will know more later this month around Oct. 26/94 when the Resident Geologist Mr. Jim Ireland, along with O. P. A. P. staff will be making an examination of the area referred to in this report.

DAILY REPORTS

2-15635

Day	Project Area	Date	Work Performed
1	Mining Claim # 1179631	Sept. 9/94	Trenching at Site # 1
2	" " # 1179631	" 10/94	" " " # 1
3	" " # 1179631	" 11/94	" " " # 1
4	" " # 1179631	" 12/94	" " " # 1
5	" " # 1179631	" 13/94	" " " # 1
6	" " # 1179631	" 14/94	" " " # 1
7	" " # 1179631	" 15/94	Stripping " " # 2
8	" " # 1179631	" 16/94	" " " # 2
9	" " # 1179631	" 17/94	" " " # 2
10	" " # 1179631	" 18/94	" and Trenching " " # 2
11	" " # 1179631	" 19/94	" " " # 2
12	" " # 1179631	" 20/94	Trenching " " # 2
13	" " # 1179631	" 21/94	" " " # 2
14	" " # 1179631	" 22/94	Stripping " " # 3
15	" " # 1179631	" 23/94	" " " # 3
16	" " # 1179631	" 24/94	" " " # 4
17	" " # 1179631	" 25/94	" " " # 4
18	" " # 1179630	" 26/94	" and Trenching " " # 5
19	" " # 1179630	" 27/94	" " " " " # 5
20	" " # 1179630	Oct. 1/94	" " " " " # 5
21	" " # 1179630	" 2/94	" " " " " # 5
22	" " # 1179630	" 3/94	Stripping " " # 6
23	" " # 1179630	" 4/94	" " " " # 6 + # 7
24	" " # 1179630	" 5/94	" " " " # 8
25	" " # 1179630	" 6/94	" " " " # 8
26			
27			
28			
29			
30			
31			
32			
33			
34			
35			
36			
37			
38			
39			
40			
41			

16 days

RECEIVED
OCT 18 1994
MINING LANDS BRANCH

Attach additional sheets as required.

South Lorrain Township

Sketch Showing Contiguous Claims:

Work was done on Claims # 1179630-1

Work to be applied to Claim # 1118537

NORTH ASTRA
NORTH MAGNETIC

2. 156 3 5

RECEIVED
OCT 18 1994
MINING LANDS BRANCH

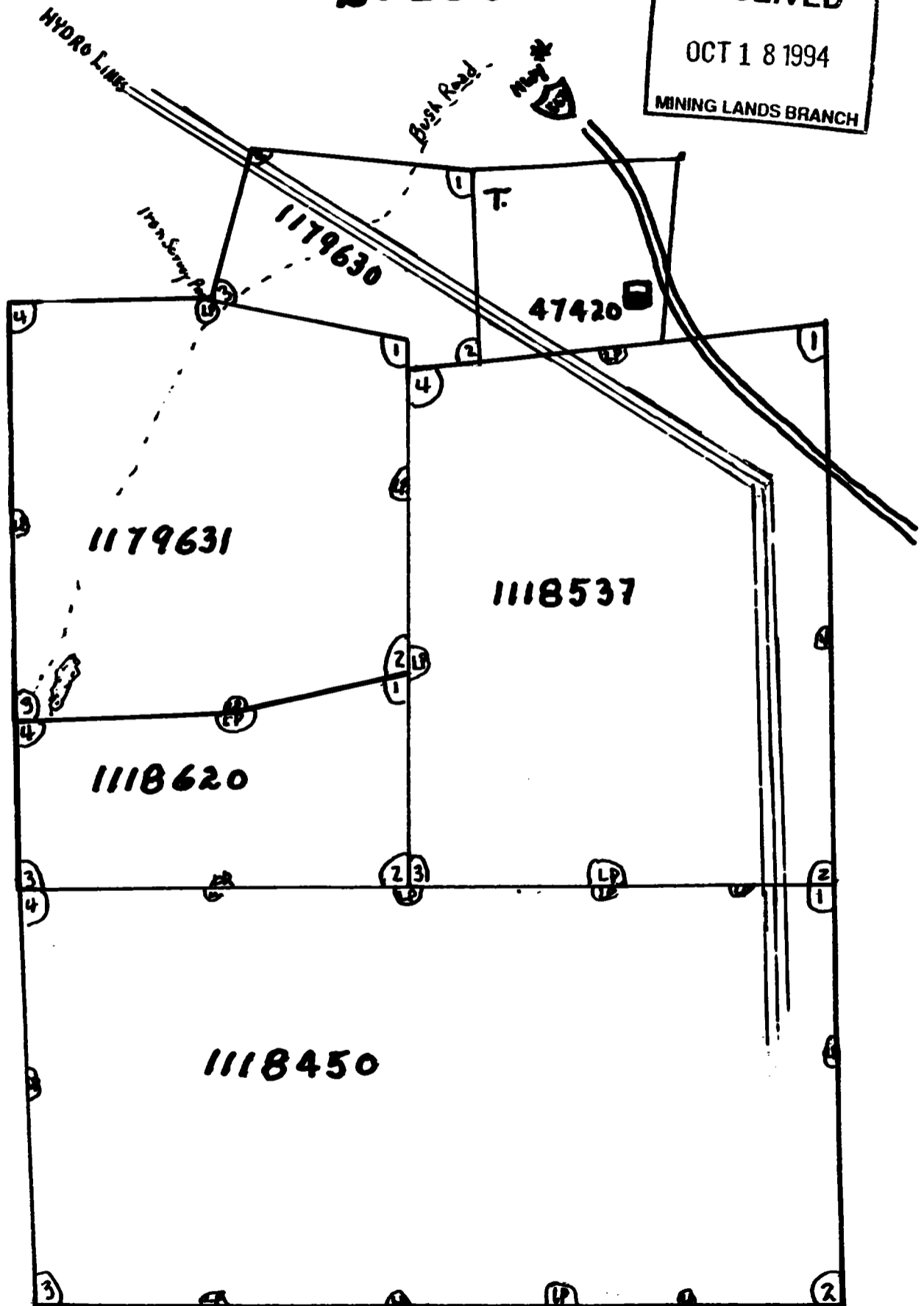

Scale: 1:2500

1" = 254^m

J.A. GORE



Ministry of
Northern Development
and Mines
Ontario

Report of Work Conducted After Recording Claim

Mining Act

Transaction Number
W9480.00497

Res. Deal. - Cobalt

Personal information collected on this form is obtained under the authority of the Mining Act. This information will be used for correspondence. Questions about this collection should be directed to the Provincial Manager, Mining Lands, Ministry of Northern Development and Mines, Fourth Floor, 150 Cedar Street, Sudbury, Ontario, P3E 6A5, telephone (705) 670-7264.

2.15635

- Instructions:
- Please type or print and submit in duplicate.
 - Refer to the Mining Act and Regulations for recorder.
 - A separate copy of this form must be completed
 - Technical reports and maps must accompany th
 - A sketch, showing the claims the work is assign

GAO

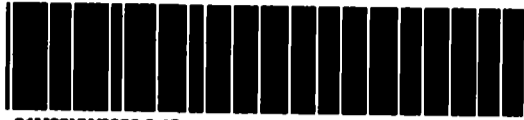

31M03NW0026 2.15635 SOUTH LORRAIN

900

Recorded Holder(s) JOHN A. GORE	Client No. 138273
Address 31 Ruby St. Box #212 COBALT Ont. P0J1C0	Telephone No. (705) 679-5710
Mining Division LARDER LAKE	Township/Area SOUTH LORRAIN
	M or G Plan No. G-3448
Date Work Performed From: Sept. 9 /94	To: Oct. 6 /94

Work Performed (Check One Work Group Only)

Work Group	Type
Geotechnical Survey	
Physical Work, Including Drilling	Manual Trenching and Stripping
Rehabilitation	
Other Authorized Work	
Assays	
Assignment from Reserve	

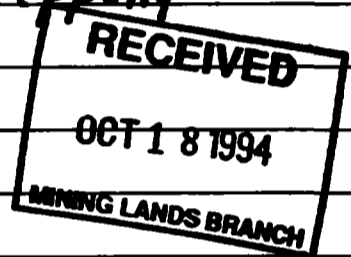

Total Assessment Work Claimed on the Attached Statement of Costs \$ **2760.00**

Note: The Minister may reject for assessment work credit all or part of the assessment work submitted if the recorded holder cannot verify expenditures claimed in the statement of costs within 30 days of a request for verification.

Persons and Survey Company Who Performed the Work (Give Name and Address of Author of Report)

Name	Address
JOHN A. GORE	31 Ruby St. Box #212 COBALT Ont. P0J1C0

(attach a schedule if necessary)

Certification of Beneficial Interest * See Note No. 1 on reverse side

I certify that at the time the work was performed, the claims covered in this work report were recorded in the current holder's name or held under a beneficial interest by the current recorded holder.	Date Oct 12 /94	Recorded Holder or Agent (Signature) John A. Gore
--	---------------------------	---

Certification of Work Report

I certify that I have a personal knowledge of the facts set forth in this Work report, having performed the work or witnessed same during and/or after its completion and annexed report is true.		
Name and Address of Person Certifying JOHN A. GORE 31 Ruby St. Box #212 COBALT Ont. P0J1C0		
Telephone No. (705) 679-5710	Date Oct. 12 /94	Certified By (Signature) John A. Gore

For Office Use Only

Total Value Cr. Recorded \$12760.	Date Recorded Oct 13 /94	Mining Recorder <i>[Signature]</i>	LARDER LAKE MINING DIVISION
	Deemed Approval Date Jan. 11 /95	Date Approved	94 OCT 13 AM 10 12
	Date Notice for Amendments Sent		RECEIVED

Work Report Number for Applying Reserve	Claim Number (see Note 2)	Number of Claim Units
	1179630	1
	1179631	4
	1118537	6
Total Number of Claims		2

Value of Assessment Work Done on the Claim	Value Applied to the Claim
1208.00 ⁰⁰	—
1552.50 ⁰⁰	—
2760.00	2760.00
Total Value Work Done	2760.00

Value Assigned from the Claim	Reserve: Work to be Claimed at a Future Date
1208.00 ⁰⁰	
1552.50 ⁰⁰	
2760.00	
Total Assigned From	Total Reserve

Credits you are claiming in this report may be cut back. In order to minimize the adverse effects of such deletions, please indicate from which claims you wish to prioritize the deletion of credits. Please mark (✓) one of the following:

- Credits are to be cut back starting with the claim listed last, working backwards.
- Credits are to be cut back equally over all claims contained in this report of work.
- Credits are to be cut back as prioritized on the attached appendix.

In the event that you have not specified your choice of priority, option one will be implemented.

Note 1: Examples of beneficial interest are unrecorded transfers, option agreements, memorandum of agreements, etc., with respect to the mining claims.

Note 2: If work has been performed on patented or leased land, please complete the following: **N.A.**

I certify that the recorded holder had a beneficial interest in the patented or leased land at the time the work was performed.	Signature	Date
---	-----------	------



Ministry of
Northern Development
and Mines

Ministère du
Développement du Nord
et des mines

**Statement of Costs
for Assessment Credit**

**État des coûts aux fins
du crédit d'évaluation**

Mining Act/Loi sur les mines

Transaction No./N° de transaction

W9480.00497

2.15635

Personal information collected on this form is obtained under the authority of the Mining Act. This information will be used to maintain a record and ongoing status of the mining claim(s). Questions about this collection should be directed to the Provincial Manager, Minings Lands, Ministry of Northern Development and Mines, 4th Floor, 159 Cedar Street, Sudbury, Ontario P3E 6A5, telephone (705) 670-7264.

Les renseignements personnels contenus dans la présente formule sont recueillis en vertu de la Loi sur les mines et serviront à tenir à jour un registre des concessions minières. Adresser toute question sur la collecte de ces renseignements au chef provincial des terrains miniers, ministère du Développement du Nord et des Mines, 159, rue Cedar, 4^e étage, Sudbury (Ontario) P3E 6A5, téléphone (705) 670-7264.

1. Direct Costs/Coûts directs

Type	Description	Amount Montant	Totals Total global
Wages Salaires	Labour Main-d'oeuvre	16 days @ 150.00	2400.00
	Field Supervision Supervision sur le terrain		
Contractor's and Consultant's Fees Droits de l'entrepreneur et de l'expert- conseil	Type		
Supplies Used Fournitures utilisées	Type		
Equipment Rental Location de matériel	Type		
Total Direct Costs Total des coûts directs			2400.00

2. Indirect Costs/Coûts indirects

** Note: When claiming Rehabilitation work indirect costs are not allowable as assessment work.
Pour le remboursement des travaux de réhabilitation, les coûts indirects ne sont pas admissibles en tant que travaux d'évaluation.

Type	Description	Amount Montant	Totals Total global
Transportation Transport	Type 16 days x 75 kg per day x 30 km	360.00	
Food and Lodging Nourriture et hébergement			
Mobilization and Demobilization Mobilisation et démobilisation			
Sub Total of Indirect Costs Total partiel des coûts indirects			360.00
Amount Allowable (not greater than 20% of Direct Costs) Montant admissible (n'excédant pas 20 % des coûts directs)			360.00
Total Value of Assessment Credit (Total of Direct and Allowable Indirect costs)			2760.00

RECEIVED

 OCT 18 1994

 MINING LANDS BRANCH

Note: The recorded holder will be required to verify expenditures claimed in this statement of costs within 30 days of a request for verification. If verification is not made, the Minister may reject for assessment work all or part of the assessment work submitted.

Note: Le titulaire enregistré sera tenu de vérifier les dépenses demandées dans le présent état des coûts dans les 30 jours suivant une demande à cet effet. Si la vérification n'est pas effectuée, le ministre peut rejeter tout ou une partie des travaux d'évaluation présentés.

Filing Discounts

1. Work filed within two years of completion is claimed at 100% of the above Total Value of Assessment Credit.
2. Work filed three, four or five years after completion is claimed at 50% of the above Total Value of Assessment Credit. See calculations below:

Total Value of Assessment Credit	Total Assessment Claimed
	x 0.50 =

Remises pour dépôt

1. Les travaux déposés dans les deux ans suivant leur achèvement sont remboursés à 100 % de la valeur totale susmentionnée du crédit d'évaluation.
2. Les travaux déposés trois, quatre ou cinq ans après leur achèvement sont remboursés à 50 % de la valeur totale du crédit d'évaluation susmentionné. Voir les calculs ci-dessous.

Valeur totale du crédit d'évaluation	Evaluation totale demandée
	x 0,50 =

Certification Verifying Statement of Costs

I hereby certify:
that the amounts shown are as accurate as possible and these costs were incurred while conducting assessment work on the lands shown on the accompanying Report of Work form.

that as Recorded Holder I am authorized
(Recorded Holder, Agent, Position in Company)

to make this certification

Attestation de l'état des coûts

J'atteste par la présente :
que les montants indiqués sont le plus exact possible et que ces dépenses ont été engagées pour effectuer les travaux d'évaluation sur les terrains indiqués dans la formule de rapport de travail ci-joint.

Et qu'à titre de _____ je suis autorisé
(titulaire enregistré, représentant, poste occupé dans la compagnie)

à faire cette attestation.

Signature John A. Gore Date Oct. 12 / 94



Ministry of Northern Development and Mines
Ministère du Développement du Nord et des Mines

Geoscience Approvals Section
933 Ramsey Lake Road
6th Floor
Sudbury, Ontario
P3E 6B5

Telephone: (705) 670-5855
Fax : (705) 670-5863

December 23, 1994

Our file: 2.15635
Transaction #: W9480.00497

Mining Recorder
Ministry of Northern Development & Mines
4 Government Road East
Kirkland Lake, Ontario
P2N 1A2

Dear Sir/Madam:

Subject: APPROVAL OF ASSESSMENT WORK CREDITS ON MINING CLAIMS
1179630 & 1179631 IN SOUTH LORRAIN TOWNSHIPS

Assessment work credits have been approved as outlined on the report of work form for the submission. The credits have been approved under Section 10 (Physical Work) of the Mining Act Regulations.

The approval date is December 07, 1994.

If you have any questions regarding this correspondence, please contact Steven Beneteau at (705) 670-5855.

ORIGINAL SIGNED BY:

Yours sincerely,

Ron C. Gashinski

Ron C. Gashinski
Senior Manager, Mining Lands Section
Mining and Land Management Branch
Mines and Minerals Division

SBB/dvl

cc: Resident Geologist
Cobalt, Ontario

Assessment Files Library
Sudbury, Ontario

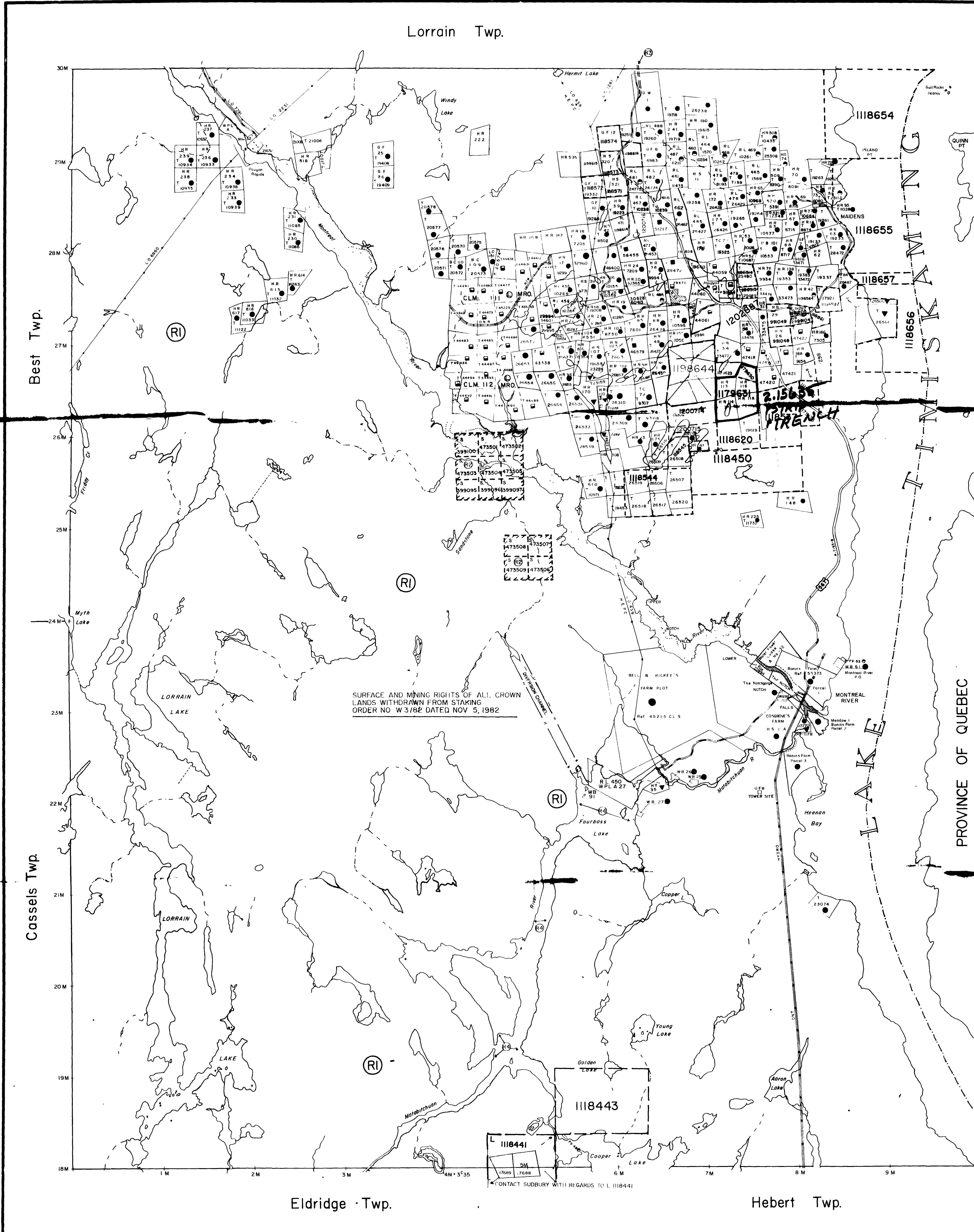

LEGEND

- HIGHWAY AND ROUTE NO.
- OTHER ROADS
- "RAIL"
- SURVEYED LINES
- TOWNSHIP BASE LINE
- LOTS MINING CLAIMS
- UNSURVEYED LINES
- LOT LINES
- PARCEL BOUNDARY
- MINING CLAIMS
- RAILROAD RIGHTS
- UTILITY LINES
- NON-PERMANENT
- LEGISLATION
- SUBDIVISION
- RESERVATIONS
- ORIGINAL
- MARSH OR MUSK
- MINES
- TRAVEL MONUMENT

DISPOSITION OF CROWN LANDS

- | TYPE OF DOCUMENT | SYMBOL |
|--|-------------|
| PATENT SURFACE & MINING RIGHTS | (S) or (M) |
| MINING RIGHTS ONLY | (M) |
| LEASE SURFACE & MINING RIGHTS | (L) or (M) |
| MINING RIGHTS ONLY | (M) or (L) |
| EVIDENCE OF IMPROVEMENT | (LO) or (L) |
| ORDER IN COUNCIL | (O) |
| RESERVATION | (R) |
| CANCELLED | (C) |
| SAND & GRAVEL | (S) |
| 400 FOOT (APPROX. 122 METER) SURFACE RIGHTS RESERVATION ALONG THE SHORES OF ALL LAKES AND RIVERS | (SR) |

- ARI AS WITHDRAWN FROM STAKING
- (R) SURFACE AND MINING RIGHTS WITHDRAWN FROM PROSPECTING, STAKING, SALE OR LEASE SECTION 36 OF THE MINING ACT, RSO 1980 ORDER W-3-82 NER DATED NOV. 5, 1982 AT 1:50 PM
- PART OF ORDER W-3-82 NER REOPENED ORDER O-MLO-90 NER EFFECTIVE APRIL 3, 1990 AT 7:00 AM EST.
- (M) SURFACE AND MINING RIGHTS WITHDRAWN FROM PROSPECTING, STAKING, SALE OR LEASE SECTION 36 OF THE MINING ACT RSO 1980 ORDER W-2-90 NER EFFECTIVE APR. 3, 1990 AT 7:01 AM EST
- PART OF ORDER W-2-90 NER REOPENED ORDER O-ONT-06/92 NER/CR EFFECTIVE MAR. 16, 1992 AT 4:15 PM EST
- PART OF ORDER W-2-90 NER REOPENED ORDER O-ONT-07/92 NER/CR EFFECTIVE JUNE 1, 1992 AT 7:00 AM EST.

- (S) SURFACE RIGHTS ONLY WITHDRAWN - 4 / 2 / 72 FILE 134327
 - (M) SURFACE RIGHTS ONLY WITHDRAWN - 2 / 2 / 79 ORDER W2/79 FILE 188240
- NOTES**
- HE PC FLOODING ABOVE "UPPER NOTCH" TO ELEV 782' UNDER L.O. 7088
 - RESERVE FLOODING RIGHTS TO HE PC CONTOUR 782' ALL IN "SHORES OF MONTREAL RIVER"
 - RESERVE FLOODING RIGHTS TO HE PC CONTOUR 805' S.S.C. ALONG THE SHORES OF THE MONTREAL RIVER (PROPOSED)

IMPORTANT NOTE
PART OF TOWNSHIP CLOSED TO STAKING EFFECTIVE MAY 8, 1978, SECTION 38(F) OF THE MINING ACT RSO 1980. ALSO SEE (R).

DATE OF ISSUE
OCT 13 1994
LARDER LAKE
MINING RECORDERS OFFICE

2.15635 SOUTH LORRAIN

MNR ADMINISTRATIVE DISTRICT
RECEIVED
TEMAGAMI
OCT 18 1994
MINING DIVISION
LARDER LAKE
MINING LANDS BRANCH
LAND EIGHTS / REGISTRY DIVISION
TIMISKAMING

Ministry of Natural Resources
Ministry of Northern Development and Mines

CIRCULATED DEC. 3, 1993
Number
G-3448

MAP SHOWS THE APPROXIMATE LOCATION BOUNDARIES OF THE AREA WHICH IS THE SUBJECT OF CURRENT

LITIGATION. THE EXACT LOCATION WILL BE SHOWN FOLLOWING CONFIRMATION BY THE PARTIES TO THE ACTION.



3100000000 2 1993 SOUTH LORRAIN