

COBALT, ONTARIO
MAY 12/96



010

Mr. Roy Spooner
Mining Recorder, Larder Lake Mining Division
4 Government Road East, Kirkland Lake, Ontario
P 2 N 1 A 2

Dear Sir:

Enclosed please find two (2) Reports of Work conducted after Recording of Claims, and two (2) Statements of Costs, with related Maps, showing Sample sites, and Assay Certificates, for 1995, for Assessment Credits.

The Map designated "1995 Detail Geology" is included for the sole purpose of showing the location of samples, as the Report of the Geological Mapping, Geophysical Surveys, labour, in regards to the Grid etc. will be forwarded at a later date, when the WRP on the Township Report for the Township of South Lorrain is brought up to date.

Yours Truly

John A. Gore
John A. Gore

John A. Gore
Lic. # B-23436
Client #138273
P.O. Box # 212
Cobalt, Ontario
P.O.J. 1 C.O.

Phone # (705) 679-5710

MAY 15 1996



Established 1928

Swastika Laboratories

A Division of TSL/Assayers Inc.

Assaying - Consulting - Representation

Assay Certificate

5W-0250-RA1

Company: **J. GORE**

Date: FEB-03-95

Project:

Attn: **J. Gore**

We hereby certify the following Assay of 1 Rock samples
submitted FEB-02-95 by .

Sample Number	Ag oz/ton	Co %
15731	0.01	0.002

2.16535

Certified by

P.O. Box 10, Swastika, Ontario P0K 1T0

Telephone (705) 642-3244

FAX (705) 642-3300



Established 1928

Swastika Laboratories

A Division of TSL/Assayers Inc.

Assaying - Consulting - Representation

Assay Certificate

5W-0964-RA1

Company: **J. A. Gore**

Date: APR-12-95

Project:

Attn: **J. A. Gore**

We hereby certify the following Assay of 1 Rock samples
submitted APR-04-95 by J. A. Gore.

Sample Number	Au oz/ton	Au Check oz/ton	Ag oz/ton	Co PPM	Cu PPM	Ni PPM	Pb PPM	Zn PPM
15734	0.001	0.001	0.01	12	5	56	38	73

Certified by

P.O. Box 10, Swastika, Ontario P0K 1T0
Telephone (705) 642-3244 FAX (705) 642-3300



Established 1928

Swastika Laboratories

A Division of TSL/Assayers Inc.

Assaying - Consulting - Representation

Assay Certificate

5W-1148-RA1

Company: **J. A. GORE**

Date: APR-20-95

Project:

Attn: J. A. Gore

We hereby certify the following Assay of 2 Rock samples submitted APR-19-95 by J. A. Gore.

Sample Number	Ag oz / ton	Co PPM	Ni PPM	Pb PPM	Zn PPM	Multi Element
15735	-	-	-	-	-	Results
15736	0.01	101	52	1	141	to follow

Certified by

P.O. Box 10, Swastika, Ontario P0K 1T0
Telephone (705) 642-3244 FAX (705) 642-3300

I. A. GORE

TTN: J. A. GORE

ISL/ASSAYERS Laboratories

1270 FEMSTER DRIVE, UNIT 3 MISSISSAUGA, ONTARIO L4W-1R4

PHONE #: (905)602-8236

FAX #: (905)206-0513

REPORT No. : **M5026**

Page No. : 1 of 1

File No. : AP210A

Date : APR-24-1995

I.C.A.P. PLASMA SCAN

Aqua-Regia Digestion

U-1146-RA1

SAMPLE #	Ag	Al	As	B	Ba	Be	Bi	Ca	Cd	Co	Cr	Cu	Fe	Mg	Mn	Mo	Na	Ni	P	Pb	Sb	Sc	Sn	Sr	Ti	V	W	Y	Zn	Zr
	ppm	%	ppm	ppm	ppm	ppm	ppm	ppm	ppm	ppm	ppm	ppm	ppm	ppm	ppm	ppm	%	ppm	ppm	ppm	ppm	ppm	ppm	ppm	ppm	ppm	ppm	ppm	ppm	ppm
25	< 1	1.5	10	< 10	10	< 1	< 5	1.5	< 1	9	110	150	2.2	0.78	320	< 2	0.02	28	54	35	< 5	1	< 10	41	1700	120	< 10	2	34	2

sample is digested with 2 ml of 3:1 HCL/HNO3
for 90 min and diluted to 10 ml with DI H2O
method is partial for many oxide materials

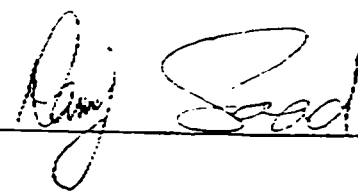
SIGNED : 



Established 1928

Swastika Laboratories

A Division of TSL/Assayers Inc.

Assaying - Consulting - Representation

Geochemical Analysis Certificate

5W-2593-RG1

Company: **J. GORE**

Date: JUN-15-95

Project:

Attn: J. Gore

We hereby certify the following Geochemical Analysis of 2 Rock samples submitted JUN-12-95 by .

Sample Number	Au PPB	Au Check PPB	Ag PPM	Co PPM	Cu PPM	Ni PPM	Pb PPM	Zn PPM
15737	69	72	0.4	20	21	38	21	242
15738	27	-	0.6	32	107	33	24	205

Certified by _____

P.O. Box 10, Swastika, Ontario P0K 1T0
Telephone (705) 642-3244 FAX (705) 642-3300



Established 1928

Swastika Laboratories

A Division of TSL/Assayers Inc.

Assaying - Consulting - Representation

Assay Certificate

5W-2985-RA1

Company: **J. A. GORE**

Date: JUL-20-95

Project:

Att: J. A. Gore

We hereby certify the following Assay of 2 Rock samples submitted JUL-18-95 by .

Sample Number	Au oz/ton	Ag PPM	Co PPM	Cu PPM	Ni PPM	Pb PPM	Zn PPM
15740	Nil	8.5	51	105	55	29100	571
15741	Nil	0.4	29	122	9	171	277

Galena Pit.

Certified by

P.O. Box 10, Swastika, Ontario P0K 1T0
Telephone (705) 642-3241 FAX (705) 642-3300



Established 1928

Swastika Laboratories

A Division of TSL/Assayers Inc.

Assaying - Consulting - Representation

Assay Certificate

5W-3241-RA1

Company: **J. A. GORE**

Date: AUG-14-95

Project:

Attn: **J. A. Gore**

We hereby certify the following Assay of 8 Rock samples submitted AUG-10-95 by .

Sample Number	Au oz/ton	Au Check oz/ton	Ag PPM	Co PPM	Cu PPM	Ni PPM	Pb PPM	Zn PPM
15742	Nil	-	0.1	34	87	45	1	134
15743	Nil	-	0.8	25	117	14	50	223
15744	0.001	-	1.8	16	274	26	331	40
15745	Nil	-	8.6	75	492	15	1090	151
15746	Nil	Nil	3.0	57	262	14	32	120
15747	Nil	-	0.7	35	109	42	136	289
15748	Nil	-	0.1	32	43	57	1	229
15749	0.002	0.002	1.7	82	210	17	60	215

Certified by

P.O. Box 10, Swastika, Ontario P0K 1T0

Telephone (705) 642-3244

FAX (705) 642-3300



Swastika Laboratories

A Division of TSL/Assayers Inc.

Assaying - Consulting - Representation

Established 1928

Assay Certificate

5W-3620-RA1

Company: **J. A. GORE**

Date: SEP-20-95

Project:

Attn: J. A. Gore

We hereby certify the following Assay of 1 rock samples submitted SEP-18-95 by .

Sample Number	Au oz/ton	Au Check oz/ton	Ag PPM	Co PPM	Cu PPM	Ni PPM	Pb PPM	Zn PPM
15750	0.004	0.005	3.1	38	570	21	427	96

Certified by

P.O. Box 10, Swastika, Ontario P0K 1T0
Telephone (705) 642-3244 FAX (705) 642-3300



Established 1928

Swastika Laboratories

A Division of TSL/Assayers Inc.

Assaying - Consulting - Representation

Assay Certificate

5W-4177-RA1

Company: **J.A. GORE**
Project: **1995 OPAP**
Attn: **J. A. Gore/R. Zalnierius**

Date: NOV-02-95

We hereby certify the following Assay of 11 Grab samples submitted OCT-25-95 by .

Sample Number	Feo %	S %	WRA -
301	8.60	0.14	Results
302	14.42	0.22	to
303	14.13	0.89	follow
304	3.50	<0.01	
305	7.43	0.01	
306	2.48	0.01	
307	7.72	0.01	
308	7.14	0.14	
309	7.14	0.27	
310	3.35	0.01	
311	3.64	0.71	

Certified by

J.A. GORE
 ATTN: R. V. ZALMIERIUNAS
 PROJ: 1995 OPAP

TSL/ASSAYERS Laboratories
 1270 PENSTER DRIVE, UNIT 3 MISSISSAUGA, ONTARIO L4W-1A4
 PHONE #: (905)602-8236 FAX #: (905)206-0513

REPORT No. : M5915
 Page No. : 1 of 1
 File No. : XVO188
 Date : NOV-01-1995

I.C.A.P. TOTAL OXIDE ANALYSIS

Lithium Metaborate Fusion

SV-4177-RA1

SAMPLE #	SiO2	Al2O3	Fe2O3	CaO	MgO	Na2O	K2O	TiO2	MnO	P2O5	Ba	Zr	Y	Sc	Nb	Be	Ni	Cr	Cu	V	Co	Zn	Rb	LOI	TOTAL
	%	%	%	%	%	%	%	%	%	%	ppm	ppm	ppm	ppm	ppm	ppm	ppm	ppm	ppm	ppm	ppm	ppm	%	%	%
001	48.65	16.25	14.99	8.53	3.87	1.98	1.54	1.99	0.30	0.10	370	50	16	40	< 30	< 1	55	370	90	480	40	180	<0.05	2.22	100.41
002	42.82	11.54	31.97	4.14	2.22	3.38	0.38	1.48	0.26	0.84	120	130	100	22	< 30	< 1	30	170	45	35	20	215	<0.05	1.73	100.78
003	49.03	12.42	19.01	2.64	7.09	1.40	0.30	2.11	0.21	0.14	90	70	42	41	< 30	< 1	< 5	200	35	340	25	465	<0.05	4.79	99.16
004	68.14	14.23	4.61	0.54	2.02	3.41	2.92	0.42	0.05	0.14	550	140	18	8	< 30	2	30	410	< 5	55	10	55	<0.05	1.86	98.34
005	50.90	20.29	9.75	4.14	4.37	5.59	1.04	0.56	0.36	0.12	510	110	30	29	< 30	1	35	340	15	160	20	320	<0.05	2.85	100.18
006	69.52	15.93	3.04	0.32	1.89	5.59	2.18	0.23	0.05	0.12	340	100	10	3	< 30	1	10	445	< 5	50	20	50	<0.05	1.44	100.34
007	68.36	10.26	9.76	0.08	4.78	0.29	1.14	0.68	0.06	0.12	210	410	130	13	< 30	< 1	15	230	55	65	15	45	<0.05	3.50	99.05
008	52.19	15.10	11.31	6.39	6.12	4.99	0.20	1.05	0.19	0.10	110	50	14	46	< 30	< 1	110	520	125	295	30	110	<0.05	1.39	99.51
009	71.32	10.50	9.15	0.09	3.70	0.05	1.50	0.71	0.06	0.18	140	470	110	11	< 30	< 1	70	665	110	45	25	60	<0.05	3.11	100.36
010	75.62	11.93	3.98	0.01	2.86	0.10	3.04	0.24	0.03	0.08	340	530	192	2	< 30	1	35	695	35	25	10	30	<0.05	2.34	100.19
011	74.39	10.99	5.49	0.67	2.18	1.79	2.02	0.26	0.04	0.06	440	520	130	3	< 30	2	30	565	55	20	20	55	<0.05	2.15	100.02

SIGNED :

Raj Sood

Map of Sample Sites - 1995

Legend:

Location — #

NOTE:

11 GRAB SAMPLES FROM ASSAY CERTIFICATE #5W-4177-RA1, NOS. 301 to 311 Inclusive, are shown located on Map of DETAIL GEOLOGY Included with 1995 Geology Report on Oxbow Lake Property, of John Gore.

John Gore Properties

South Lorrain Township

19.15.03

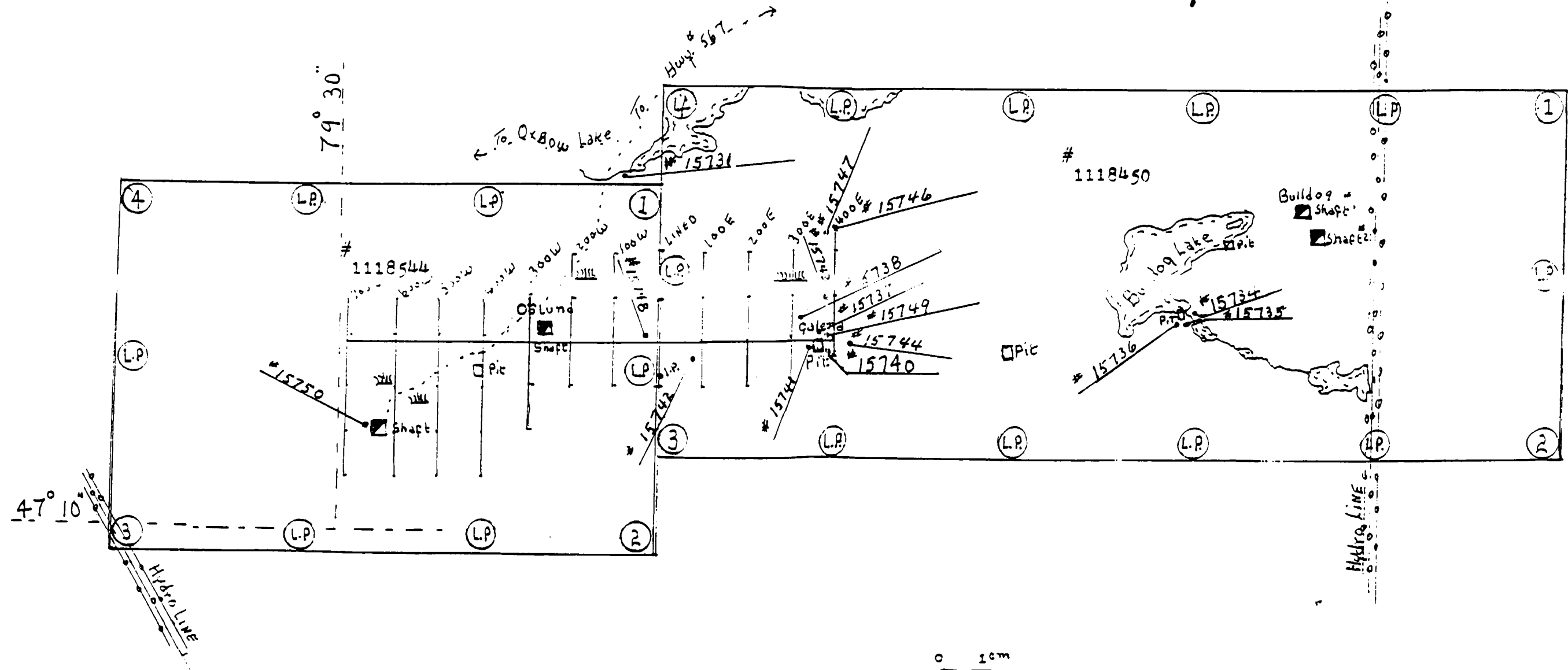

Scale - 1:10,000

JOHN A. GORE
CLIENT # 138273
LICENCE # B-23436



Report of Work Conducted After Recording Claim

Transaction Number

W9680-00231

Mining Act (O.P.A.P. FILE # O.P.95-039)

Personal information collected on this form is obtained under the authority of the Mining Act. This information will be used for correspondence. Questions about this collection should be directed to the Provincial Manager, Mining Lands, Ministry of Northern Development and Mines, Fourth Floor, 159 Cedar Street, Sudbury, Ontario. P3E 6A5, telephone (705) 670-7264.

- Instructions: - Please type or print and submit in duplicate. - Refer to the Mining Act and Regulations for requirements of filing assessment work or consult the Mining Recorder. - A separate copy of this form must be complete. - Technical reports and maps must accompany. - A sketch, showing the claims the work is assessed on.

2.16535



31M03NW0033 2 16535 SOUTH LORRAIN

900

Recorded Holder(s) JOHN A. GORE, Address 31 RUBY STREET P.O. BOX #212, COBALT, ONTARIO P.O.J.1.C.O., Mining Division LARDER LAKE, Township/Area SOUTH LORRAIN, Dates Work Performed From: FEBRUARY, 3/95 To: NOVEMBER, 2/95

Work Performed (Check One Work Group Only)

Table with columns Work Group and Type. Includes categories like Geotechnical Survey, Physical Work, Rehabilitation, Assays, and Assignment from Reserve.

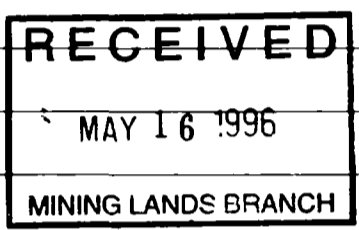

Total Assessment Work Claimed on the Attached Statement of Costs \$ 844.00

Note: The Minister may reject for assessment work credit all or part of the assessment work submitted if the recorded holder cannot verify expenditures claimed in the statement of costs within 30 days of a request for verification.

Persons and Survey Company Who Performed the Work (Give Name and Address of Author of Report)

Table with columns Name and Address. Entry for SWASTIKA LABORATORIES, P.O. BOX #10, SWASTIKA ONTARIO, P.O.K. 1.T.O.

(attach a schedule if necessary)

Certification of Beneficial Interest * See Note No. 1 on reverse side

I certify that at the time the work was performed, the claims covered in this work report were recorded in the current holder's name or held under a beneficial interest by the current recorded holder. Date MAY 15/96, Recorded Holder or Agent (Signature) John A. Gore

Certification of Work Report

I certify that I have a personal knowledge of the facts set forth in this Work report, having performed the work or witnessed same during and/or after its completion and annexed report is true. Name and Address of Person Certifying JOHN A. GORE 31 RUBY STREET BOX # 212 COBALT ONTARIO P.O.J.1.C.O. Telephone No. (705) 679-5710, Date MAY 15/96, Certified By (Signature) John A. Gore

For Office Use Only

Form with fields for Total Value Cr. Recorded (\$844), Date Recorded (May 15/96), Mining Recorder signature, Date Approved, Date Notice for Amendments Sent, and Received Stamp (RECEIVED LARDER LAKE MINING DIVISION MAY 15, 1996)

Work Report Number for Applying Reserve	Claim Number (see Note 2)	Number of Claim Units
	1118450	10
	1118544	6
	1198564	1
Total Number of Claims		3

Value of Assessment of Work Done on this Claim	Value Applied to this Claim
529.00	—
315.00	—
—	\$ 844.00
Total Value Work Done	844.00
Total Value Work Applied	844.00

Value Assigned from this Claim	Reserve Work to be Claimed at a Future Date
529.00	
315.00	
844.00	
Total Assigned From	Total Reserve

Credits you are claiming in this report may be cut back. In order to minimize the adverse effects of such deletions, please indicate from which claims you wish to prioritize the deletion of credits. Please mark (✓) one of the following:

- Credits are to be cut back starting with the claim listed last, working backwards.
- Credits are to be cut back equally over all claims contained in this report of work.
- Credits are to be cut back as prioritized on the attached appendix.

In the event that you have not specified your choice of priority, option one will be implemented.

Note 1: Examples of beneficial interest are unrecorded transfers, option agreements, memorandum of agreements, etc., with respect to the mining claims.

Note 2: If work has been performed on patented or leased land, please complete the following:

I certify that the recorded holder had a beneficial interest in the patented or leased land at the time the work was performed.	Signature N.A.	Date
---	-------------------	------



Personal information collected on this form is obtained under the authority of the Mining Act. This information will be used to maintain a record and ongoing status of the mining claim(s). Questions about this collection should be directed to the Provincial Manager, Minings Lands, Ministry of Northern Development and Mines, 4th Floor, 159 Cedar Street, Sudbury, Ontario P3E 6A5. Telephone (705) 670-7264

Les renseignements personnels contenus dans la présente formule sont recueillis en vertu de la Loi sur les mines et serviront à tenir à jour un registre des concessions minières. Adresser toute question sur la collecte de ces renseignements au chef provincial des terrains miniers, ministère du Développement du Nord et des Mines, 159, rue Cedar, 4^e étage, Sudbury (Ontario) P3E 6A5, téléphone (705) 670-7264.

1. Direct Costs/Coûts directs

Table with 4 columns: Type, Description, Amount Montant, Totals Total global. Rows include Wages Salaires, Contractor's and Consultant's Fees, and Equipment Rental.

2. Indirect Costs/Coûts indirects

Note: When claiming Rehabilitation work Indirect costs are not allowable as assessment work. Pour le remboursement des travaux de réhabilitation, les coûts indirects ne sont pas admissibles en tant que travaux d'évaluation.

Table with 4 columns: Type, Description, Amount Montant, Totals Total global. Rows include Transportation Transport, Food and Lodging, and Mobilization and Demobilization.

Note: The recorded holder will be required to verify expenditures claimed in this statement of costs within 30 days of a request for verification. If verification is not made, the Minister may reject for assessment work all or part of the assessment work submitted.

Note: Le titulaire enregistré sera tenu de vérifier les dépenses demandées dans le présent état des coûts dans les 30 jours suivant une demande à cet effet. Si la vérification n'est pas effectuée, le ministre peut rejeter tout ou une partie des travaux d'évaluation présentés.

Filing Discounts

- 1. Work filed within two years of completion is claimed at 100% of the above Total Value of Assessment Credit.
2. Work filed three, four or five years after completion is claimed at 50% of the above Total Value of Assessment Credit.

Remises pour dépôt

- 1. Les travaux déposés dans les deux ans suivant leur achèvement sont remboursés à 100 % de la valeur totale susmentionnée du crédit d'évaluation.
2. Les travaux déposés trois, quatre ou cinq ans après leur achèvement sont remboursés à 50 % de la valeur totale du crédit d'évaluation susmentionné.

Total Value of Assessment Credit x 0.50 = Total Assessment Claimed

Valeur totale du crédit d'évaluation x 0,50 = Évaluation totale demandée

Certification Verifying Statement of Costs

I hereby certify that the amounts shown are as accurate as possible and these costs were incurred while conducting assessment work on the lands shown on the accompanying Report of Work form.

I am authorized as RECORDED HOLDER (Recorded Holder, Agent, Position in Company)

to make this certification

Attestation de l'état des coûts

J'atteste par la présente que les montants indiqués sont le plus exact possible et que ces dépenses ont été engagées pour effectuer les travaux d'évaluation sur les terrains indiqués dans la formule de rapport de travail ci-joint.

Et qu'à titre de je suis autorisé (titulaire enregistré, représentant, poste occupé dans la compagnie)

à faire cette attestation.

Signature: John A. Gore Date: MAY 15/96

Ministry of
Northern Development
and Mines

Ministère du
Développement du Nord
et des Mines

Geoscience Assessment Office
933 Ramsey Lake Road
6th Floor
Sudbury, Ontario
P3E 6B5

Telephone: (705) 670-5853
Fax: (705) 670-5863

August 14, 1996

Our File: 2.16535
Transaction #: W9680.00231

Mining Recorder
Ministry of Northern Development & Mines
4 Government Road East
Kirkland Lake, Ontario
P2N 1A2

Dear Mr. Spooner:

**SUBJECT: APPROVAL OF ASSESSMENT WORK CREDIT ON MINING LAND, CLAIM(S)
1118450 & 1118544 IN SOUTH LORRAIN TOWNSHIP (AREA)**

A 45 Day Notification was not issued on this Work Report prior to the 90 day deemed approval date as outlined in subsection 6(7) of the Assessment Work Regulation. Accordingly, this submission is **deemed approved** as of August 13, 1996.

The assessment work credit has been deemed approved under Section(s) 17, Assays, of the Assessment Work Regulation.

If you have any questions regarding this correspondence, please contact Steven Beneteau at (705) 670-5855.

Yours Sincerely,
ORIGINAL SIGNED BY:

Ron C. Gashinski
Senior Manager, Mining Lands Section
Mines and Minerals Division

 SBB/jf

cc: Resident Geologist
Cobalt, Ontario

✓ Assessment Files Library
Sudbury, Ontario

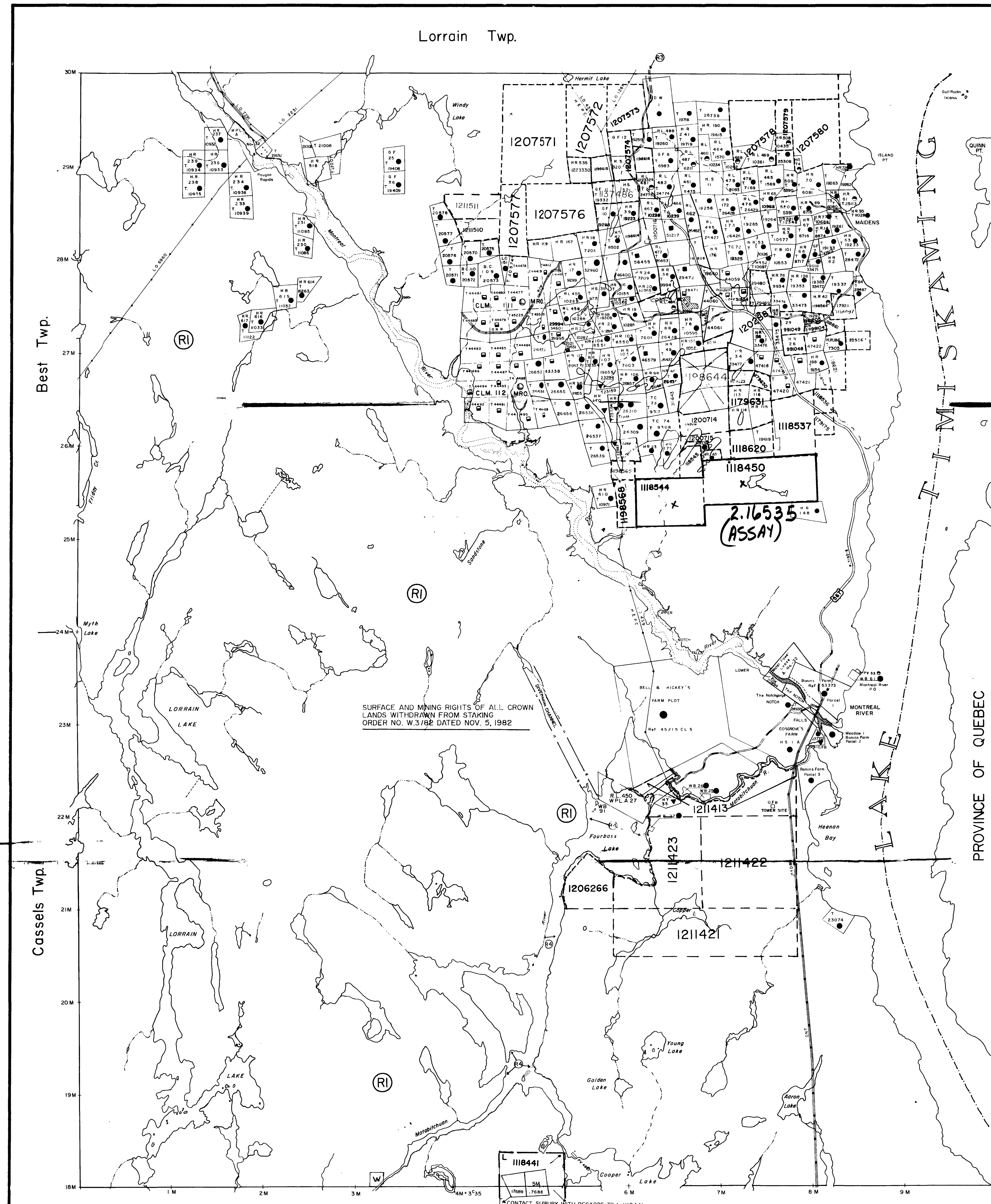

LEGEND

- HIGHWAY AND ROUTE NO.
- OTHER ROADS
- TRAILS
- SURVEYED LINES
- TOWNSHIPS, BASE LINES ETC.
- LOTS, MINING CLAIMS, PARCELS, ETC.
- UNSURVEYED LINES
- LOT LINES
- PARCEL BOUNDARY
- MINING CLAIMS ETC.
- RAILWAY AND RIGHT OF WAY
- UTILITY LINES
- NON-PERENNIAL STREAM
- FLOODING OR FLOODING POTENTIAL
- SUBDIVISION OF FEDERAL LAND
- RESERVATIONS
- ORIGINAL SHORT-LIFE
- MARSH OR MUSKIEG
- MINES
- TRAVERSE MONUMENT

DISPOSITION OF CROWN LANDS

- TYPE OF DOCUMENT**
- PATENT, SURFACE & MINING RIGHTS (P) or (M)
 - SURFACE RIGHTS ONLY (S)
 - MINING RIGHTS ONLY (M)
 - LEASE, SURFACE & MINING RIGHTS (L) or (M)
 - SURFACE RIGHTS ONLY (S)
 - MINING RIGHTS ONLY (M)
 - LICENCE OF OCCUPATION (L.O.)
 - ORDER IN CONFIDENCE
 - RESERVATION
 - CANCELLED
 - SAND & GRAVEL
 - 400 FOOT (APPROX. 122 METER) SURFACE RIGHTS RESERVATION ALONG THE SHORES OF ALL LAKES AND RIVERS.

AREAS WITHDRAWN FROM STAKING

- (RI) SURFACE AND MINING RIGHTS WITHDRAWN FROM PROSPECTING, STAKING, SALE OR LEASE - SECTION 36 OF THE MINING ACT, RSO 1980 ORDER W-3-82 NER DATED NOV. 5, 1982 AT 1:50 PM
- PART OF ORDER W-3-82 NER REOPENED ORDER O-MLOI-90 NER EFFECTIVE APRIL 3, 1990 AT 7:00 AM EST.
- (R) SURFACE AND MINING RIGHTS WITHDRAWN FROM PROSPECTING, STAKING, SALE OR LEASE - SECTION 36 OF THE MINING ACT, RSO 1980 ORDER W-1-2-90 NER EFFECTIVE APR. 3, 1990 AT 7:01 AM EST.
- PART OF ORDER W-1-2-90 NER REOPENED ORDER O-DN-07/92 NER/CR EFFECTIVE JUNE 4, 1992 AT 7:00 AM EST.
- (R) SURFACE RIGHTS ONLY WITHDRAWN - 4 / 2 / 72 F.L.F. 134327
- (R) SURFACE RIGHTS ONLY WITHDRAWN - 2 / 2 / 79 ORDER W 2179 FILE 188540

NOTES

- HE.P.C. FLOODING ABOVE "UPPER NOTCH" TO ELEV. 782' UNDER L.O. 7088.
- RESERVE FLOODING RIGHTS TO HE.P.C. CONTOUR 782' ALC NR SHORES OF MONTREAL RIVER
- RESERVE FLOODING RIGHTS TO HE.P.C. CONTOUR 905' G.S.C. ALONG THE SHORES OF THE MONTREAL RIVER (PROPOSED).

W AREA DEEMED IN NEED OF PROTECTION BY THE CROWN AND WILL REMAIN WITHDRAWN INDEFINITELY.

THE INFORMATION THAT APPEARS ON THIS MAP HAS BEEN COMPILED FROM VARIOUS SOURCES, AND ACCURACY IS NOT GUARANTEED. THOSE WISHING TO STAKE MINING CLAIMS SHOULD CONSULT WITH THE MINING RECORDER, MINISTRY OF NORTHERN DEVELOPMENT AND MINES, FOR ADDITIONAL INFORMATION ON THE STATUS OF THE LANDS SHOWN HEREON.

MAY 15 1994

SOUTH LORRAIN

M.N.R. ADMINISTRATIVE DISTRICT
TEMAGAMI
MINING DIVISION
LARDER LAKE
LAND TITLES / REGISTRY DIVISION
TIMISKAMING

Ministry of Natural Resources
Ontario
Ministry of Northern Development and Mines

Date: _____ Number: **G-3448**
CIRCULATED DEC. 3, 1993.

SURFACE AND MINING RIGHTS OF ALL CROWN LANDS WITHDRAWN FROM STAKING ORDER NO. W.3/82 DATED NOV. 5, 1982

CONTACT SEBURY WITH REGARDS TO L. 1118441

"THIS MAP SHOWS THE APPROXIMATE LOCATION OF THE BOUNDARIES OF THE AREA WHICH IS THE SUBJECT OF CURRENT LITIGATION. THE EXACT LOCATION WILL BE SHOWN FOLLOWING CONFIRMATION BY THE PARTIES TO THE ACTION."

ARCHIVED ON JUNE 01/95

9 - approx. location
of #4 post
for cl 118544

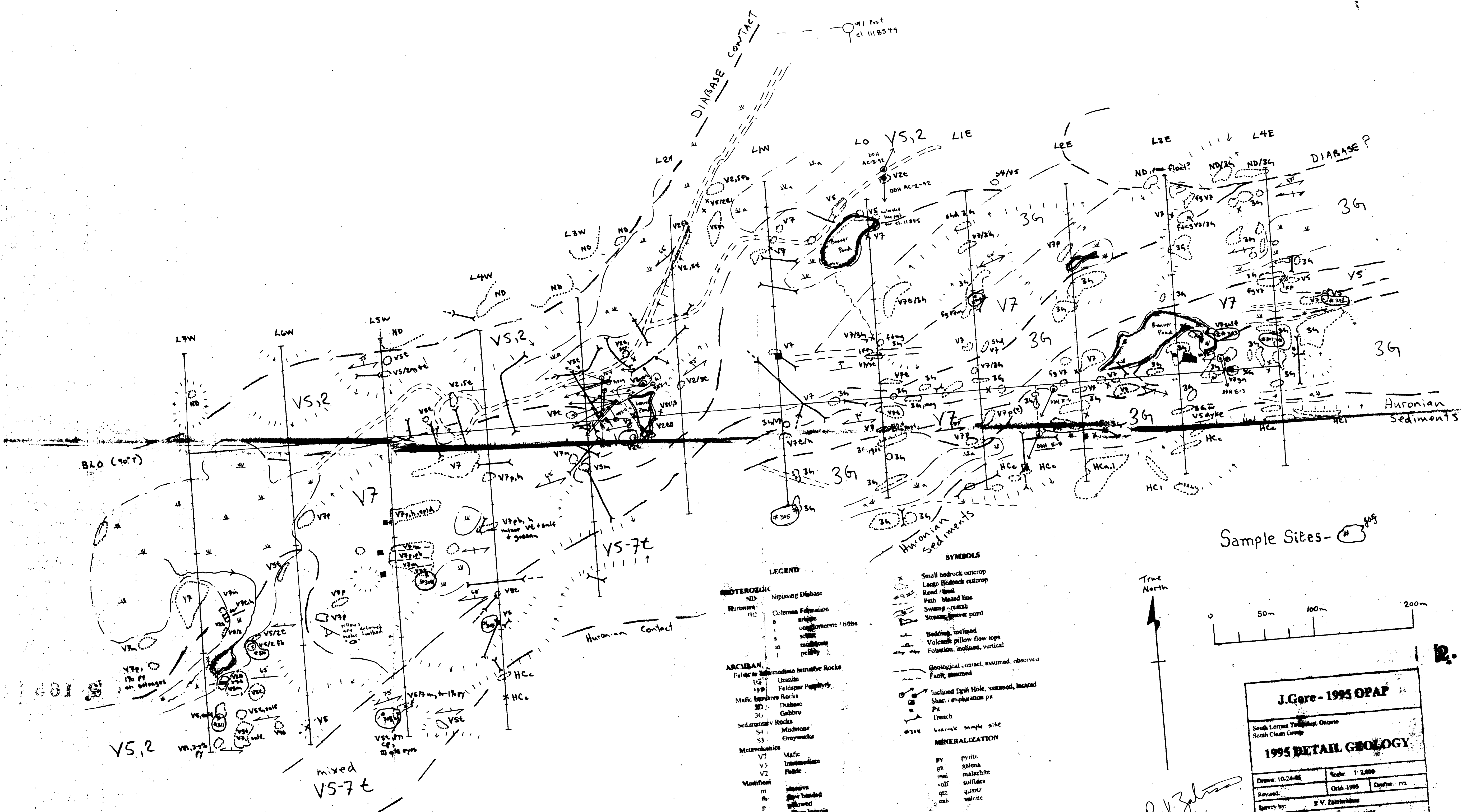

- LEGEND**
- NEOTEROZOIC**
 ND Nipissing Diabase
 Huronian
 C Coleman Formation
 a arkose
 c conglomerate / tuffite
 s shale
 m mudstone
 p pelitic
- ARCHEAN**
 F felsic or intermediate intrusive rocks
 G Granite
 P Plagioclase / Amphibole
 M mafic intrusive rocks
 D Diorite
 G Gabbro
 S Sedimentary Rocks
 S4 Mudstone
 S3 Greywacke
 Metavolcanics
 V7 Mafic
 V5 Intermediate
 V2 Felsic
- Modifiers**
 m massive
 fb fine bedded
 fl folded
 p pillow
 h high angle
 t tuffaceous
 i igneous
 o ophiolite
 p plagioclase (qtz eyes)

- SYMBOLS**
- Small bedrock outcrop
 - Large bedrock outcrop
 - Road / trail
 - Path / mazed line
 - Swamp / marsh
 - Stream / water pond
 - Bedding, inclined
 - Volcanic pillow flow tops
 - Foliation, inclined, vertical
 - Geological contact, assumed, observed
 - Fault, assumed
 - Inclined Drill Hole, assumed, located
 - Shall / exploration pit
 - Pit
 - Trench
 - bedrock sample site
- MINERALIZATION**
- py pyrite
 - gn galena
 - mal malachite
 - sulf sulfides
 - qtz quartz
 - calc calcite

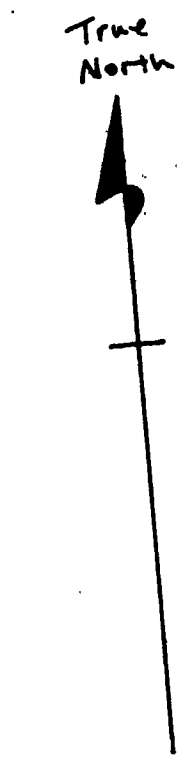
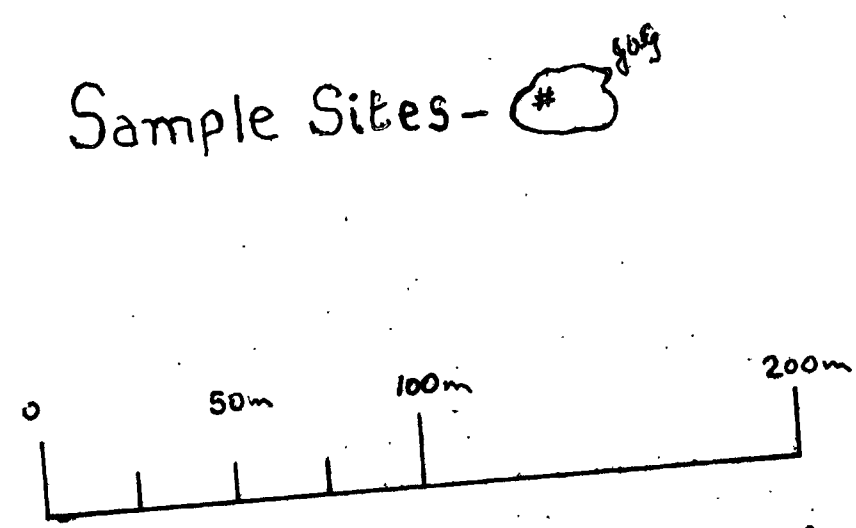

R.V. Zolner
Jan 6/96

J. Gere - 1995 OPAP

South Lorrain Township, Ontario
South Chain Group

1995 DETAIL GEOLOGY

Drawn: 10-24-95 Scale: 1:2,000
 Revised: _____ Date: 1995 Drafter: ryz
 Survey by: R.V. Zolner
 Field Work Dates: October 30 to 14, 1995

12.16535

